Office on Smoking and Health

Centers for Disease Control and Prevention • National Center for Chronic Disease Prevention and Health Promotion

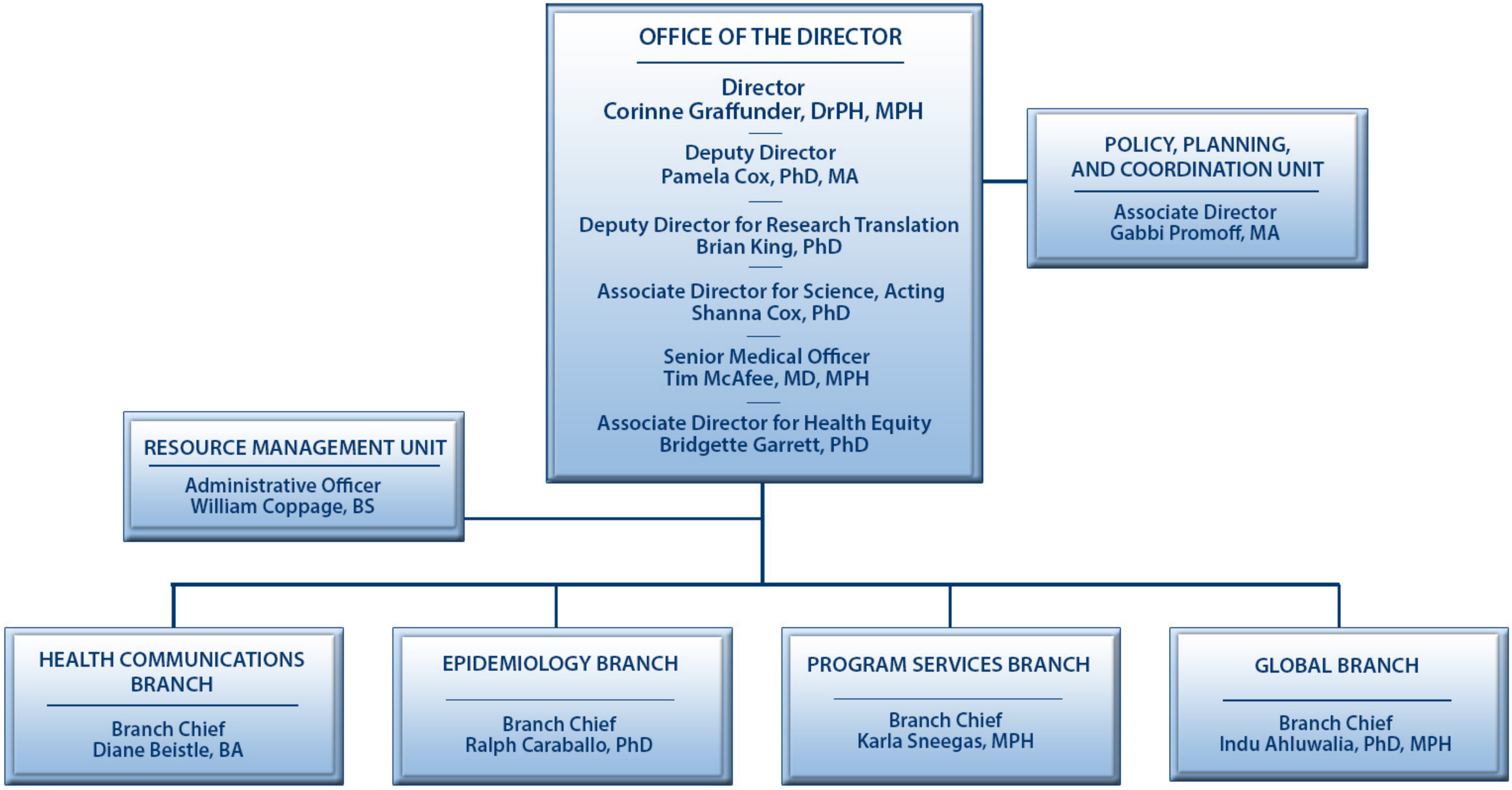

Updated March 7, 2016