Mississippi, 2012

Primary and secondary syphilis

- CASES: Mississippi reported 150 cases in 2012.
- RATES: Mississippi ranked 11 among 50 states reporting at least one case of P&S syphilis with 5.0 cases per 100,000 population compared to the U.S. rate of 5.0.

Rates of primary and secondary syphilis, by sex

- In Mississippi, the rate among males was 8.0 cases per 100,000 population compared to the U.S. male rate of 9.3.
- The rate among females was 2.2 compared to the U.S. female rate of 0.9.

Rates of primary and secondary syphilis, by race/ethnicity

- In Mississippi, the race/ethnicity adjusted rates per 100,000 population were 0.9 among whites, 11.5 among blacks, 0.0 among Hispanics, 0.0 among Asians, 0.0 among Native Hawaiians and Pacific Islanders, and 0.0 among American Indians/Alaska Natives.
- The rate among blacks was 12.4 times that of whites.

Congenital syphilis

- CASES: Mississippi reported 0 cases in 2012.
- RATES: Mississippi had a rate of 0.0 cases per 100,000 live births compared to the U.S. rate of 7.8.

Syphilis: P&S Rates and Congenital Cases, Mississippi, 2003–2012

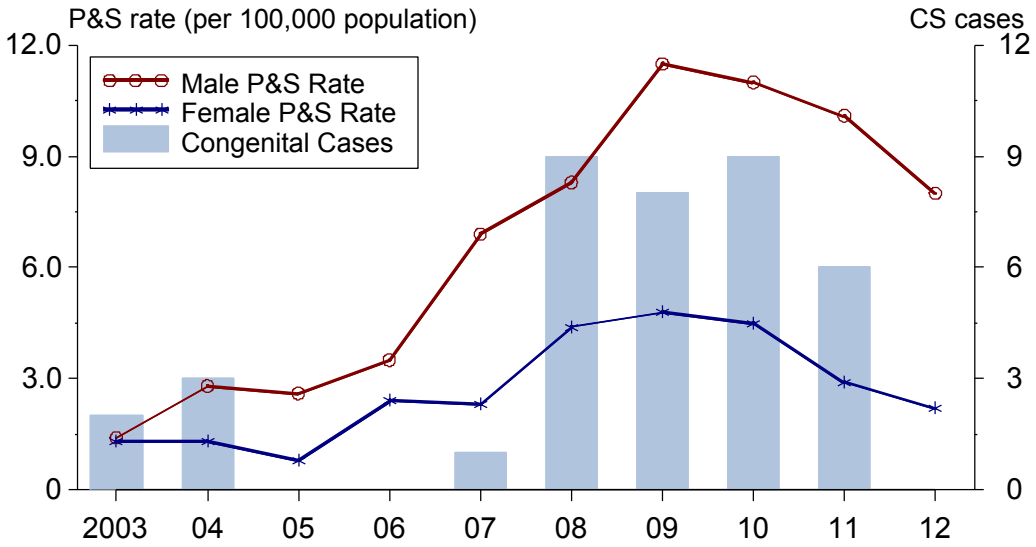

Total P&S Syphilis Rates by County, Mississippi, 2012

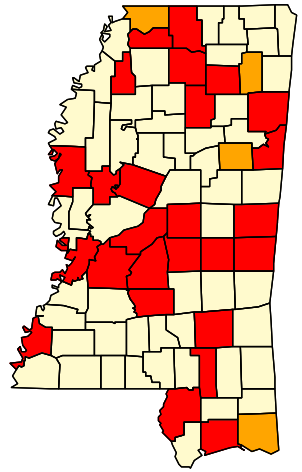

Rate (per 100,000 population)

<=0.4 | 0.41 - 2.2 | >2.2