Montana, 2011

Primary and secondary syphilis

- CASES: Montana reported 7 cases in 2011.
- RATES: Montana ranked 45 among 51 areas (48 states; Washington, DC; and 2 territories) reporting at least one case of P&S syphilis with 0.7 cases per 100,000 population compared to the U.S. rate of 4.5 cases per 100,000 population.

Rates of primary and secondary syphilis, by sex

- In Montana, the rate among males was 1.2 per 100,000 population compared to the U.S. male rate of 8.2 per 100,000.
- The rate among females was 0.2 per 100,000 compared to the U.S. female rate of 1.0 per 100,000.

Rates of primary and secondary syphilis, by race/ethnicity

- In Montana, the race/ethnicity adjusted rates per 100,000 population were 0.6 among whites, 0.0 among blacks, 3.5 among Hispanics, 0.0 among Asian/Pacific Islanders, and 1.5 among American Indians/Alaska Natives.
- The rate among Hispanics was 5.8 times that of whites.
- The rate among American Indians/Alaska Natives was 2.5 times that of whites.

Congenital syphilis

- CASES: Montana reported 0 cases in 2011.
- RATES: Montana had a rate of 0.0 cases per 100,000 live births compared to the U.S. rate of 8.5 cases per 100,000.

Syphilis: P&S Rates and Congenital Cases, Montana, 2002 – 2011

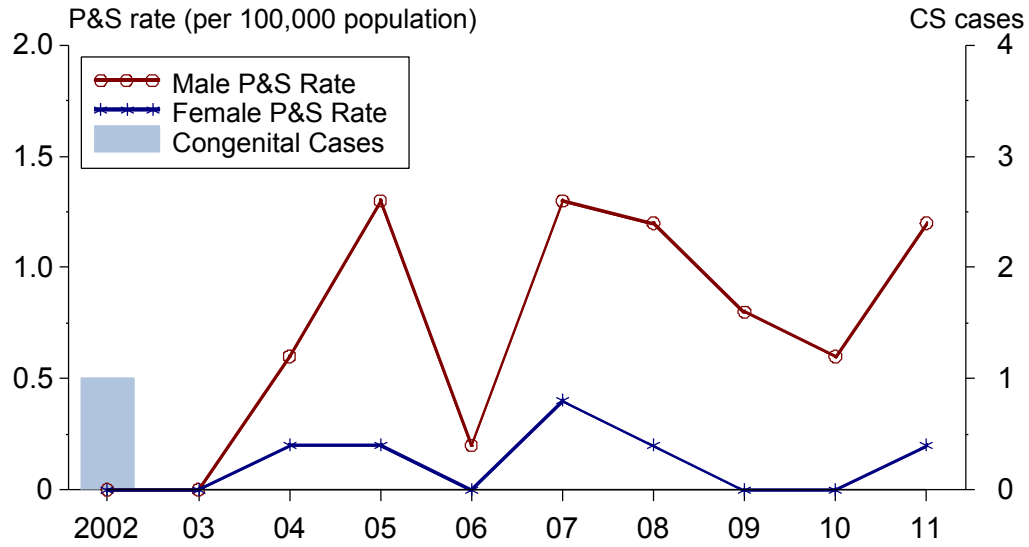
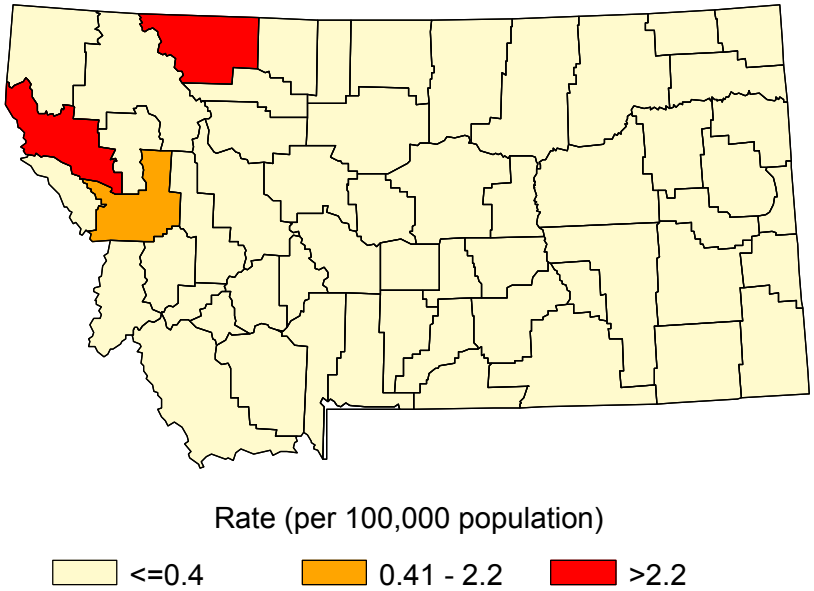
Total P&S Syphilis Rates by County, Montana, 2011