Kansas, 2011

Primary and secondary syphilis

- CASES: Kansas reported 24 cases in 2011.
- RATES: Kansas ranked 43 among 51 areas (48 states; Washington, DC; and 2 territories) reporting at least one case of P&S syphilis with 0.8 cases per 100,000 population compared to the U.S. rate of 4.5 cases per 100,000 population.

Rates of primary and secondary syphilis, by sex

- In Kansas, the rate among males was 1.7 per 100,000 population compared to the U.S. male rate of 8.2 per 100,000.
- The rate among females was 0.0 per 100,000 compared to the U.S. female rate of 1.0 per 100,000.

Rates of primary and secondary syphilis, by race/ethnicity

- In Kansas, the race/ethnicity adjusted rates per 100,000 population were 0.5 among whites, 4.9 among blacks, 1.0 among Hispanics, 1.3 among Asian/Pacific Islanders, and 0.0 among American Indians/Alaska Natives.
- The rate among blacks was 9.8 times that of whites.
- The rate among Hispanics was 2 times that of whites.
- The rate among Asian/Pacific Islanders was 2.6 times that of whites.

Congenital syphilis

- CASES: Kansas reported 0 cases in 2011.
- RATES: Kansas had a rate of 0.0 cases per 100,000 live births compared to the U.S. rate of 8.5 cases per 100,000.

Syphilis: P&S Rates and Congenital Cases, Kansas, 2002 – 2011

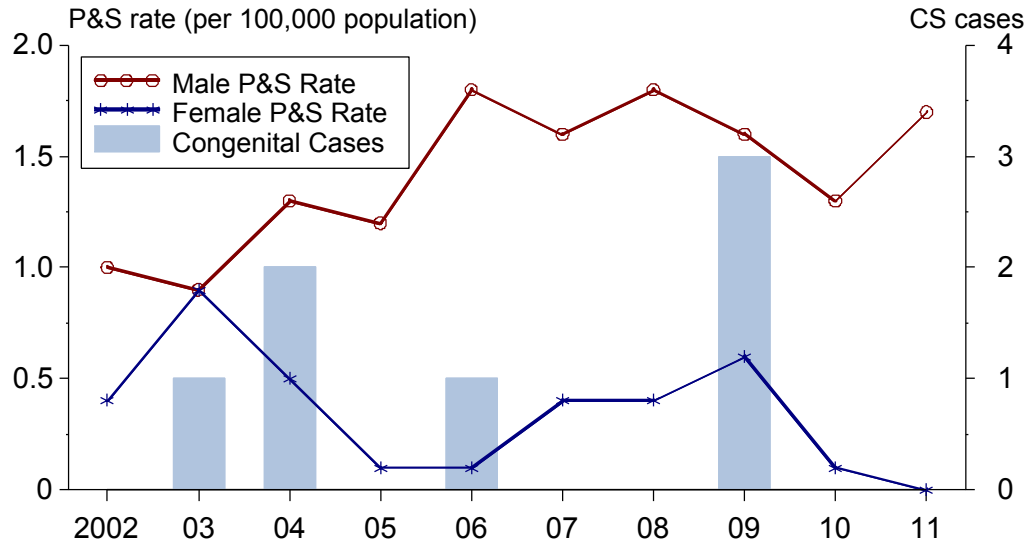
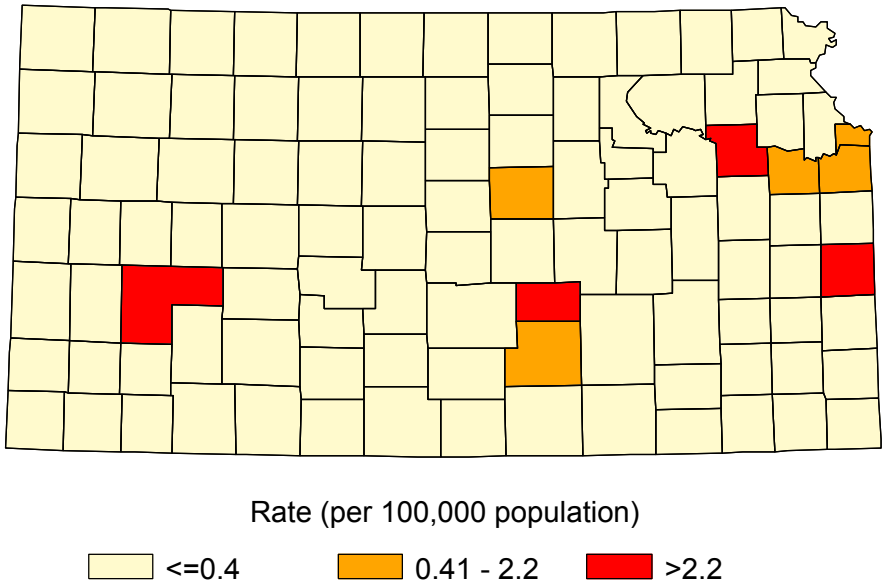
Total P&S Syphilis Rates by County, Kansas, 2011