Virgin Islands, 2009

Primary and secondary syphilis

- CASES: Virgin Islands reported 0 cases in 2009.
- RATES: Virgin Islands reported 0 cases per 100,000 population compared to the U.S. rate of 4.6 cases per 100,000 population.

Rates of primary and secondary syphilis, by sex

- In Virgin Islands, the rate among males was 0.0 per 100,000 population compared to the U.S. male rate of 7.8 per 100,000.
- The rate among females was 0.0 per 100,000 compared to the U.S. female rate of 1.4 per 100,000.

Congenital syphilis

- CASES: Virgin Islands reported 0 cases in 2009.
- RATES: Virgin Islands had a rate of 0.0 cases per 100,000 live births compared to the U.S. rate of 10.0 cases per 100,000.

Syphilis: P&S Rates and Congenital Cases, Virgin Islands, 2000-2009

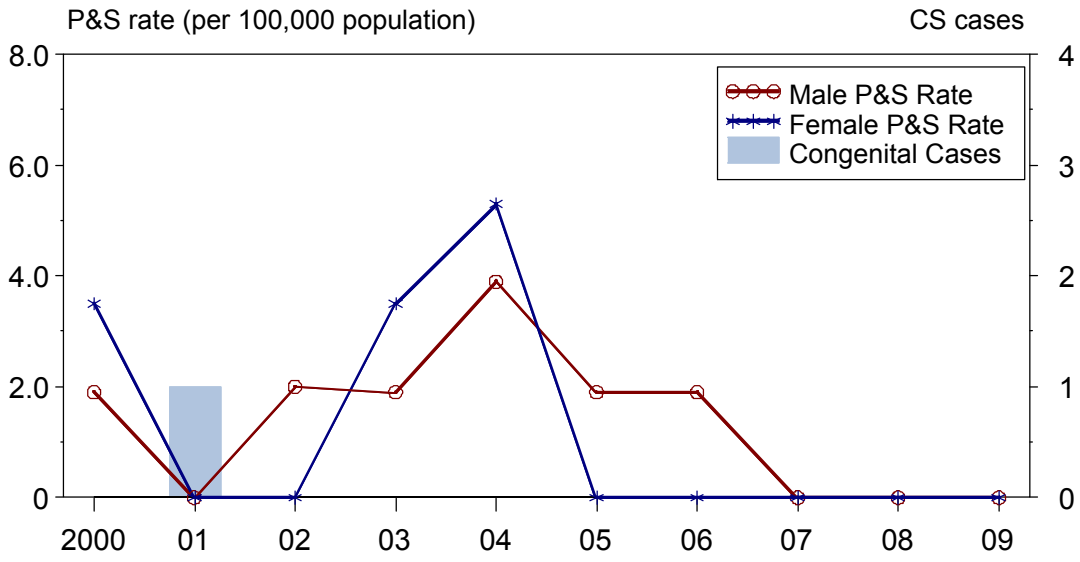
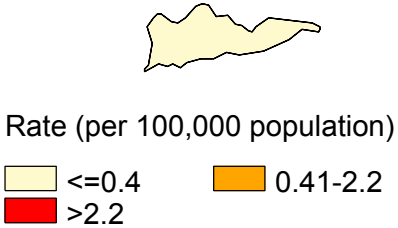
Total P&S Syphilis Rate, Virgin Islands, 2009