Oregon, 2009

Primary and secondary syphilis

- CASES: Oregon reported 57 cases in 2009.
- RATES: Oregon ranked 36 among 50 states; Washington, DC; and 3 territories with 1.5 cases per 100,000 population compared to the U.S. rate of 4.6 cases per 100,000 population.

Rates of primary and secondary syphilis, by sex

- In Oregon, the rate among males was 3.0 per 100,000 population compared to the U.S. male rate of 7.8 per 100,000.
- The rate among females was 0.1 per 100,000 compared to the U.S. female rate of 1.4 per 100,000.

Rates of primary and secondary syphilis, by race/ethnicity

- In Oregon, the race/ethnicity adjusted rates per 100,000 population were 1.4 among whites, 2.5 among blacks, 2.2 among Hispanics, 0.6 among Asian/Pacific Islanders, and 1.9 among American Indians/Alaska Natives.
- The rate among blacks was 1.8 times that of whites.
- The rate among Hispanics was 1.6 times that of whites.
- The rate among American Indians/Alaska Natives was 1.4 times that of whites.

Congenital syphilis

- CASES: Oregon reported 0 cases in 2009.
- RATES: Oregon had a rate of 0.0 cases per 100,000 live births compared to the U.S. rate of 10.0 cases per 100,000.

Syphilis: P&S Rates and Congenital Cases, Oregon, 2000-2009

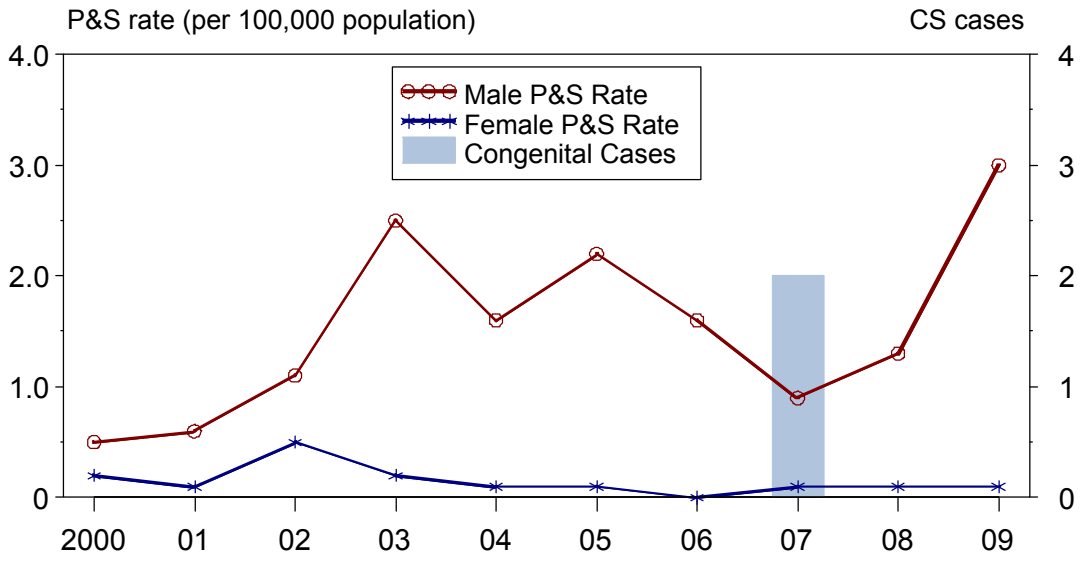
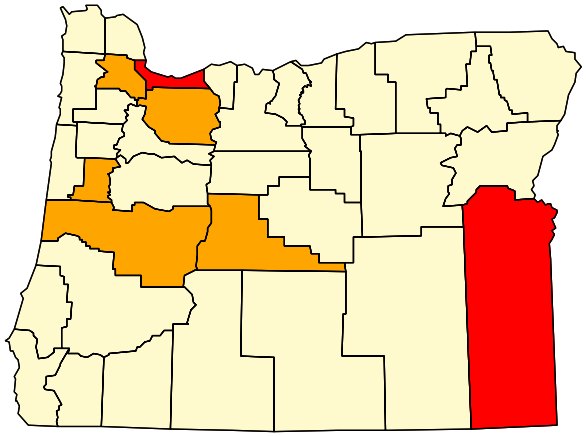
Total P&S Syphilis Rates by County, Oregon, 2009