Minnesota, 2009

Primary and secondary syphilis

- CASES: Minnesota reported 71 cases in 2009.
- RATES: Minnesota ranked 37 among 50 states; Washington, DC; and 3 territories with 1.4 cases per 100,000 population compared to the U.S. rate of 4.6 cases per 100,000 population.

Rates of primary and secondary syphilis, by sex

- In Minnesota, the rate among males was 2.7 per 100,000 population compared to the U.S. male rate of 7.8 per 100,000.
- The rate among females was 0.0 per 100,000 compared to the U.S. female rate of 1.4 per 100,000.

Rates of primary and secondary syphilis, by race/ethnicity

- In Minnesota, the race/ethnicity adjusted rates per 100,000 population were 1.2 among whites, 4.4 among blacks, 2.8 among Hispanics, 0.0 among Asian/Pacific Islanders, and 1.6 among American Indians/Alaska Natives.
- The rate among blacks was 3.7 times that of whites.
- The rate among Hispanics was 2.3 times that of whites.
- The rate among American Indians/Alaska Natives was 1.3 times that of whites.

Congenital syphilis

- CASES: Minnesota reported 1 case in 2009.
- RATES: Minnesota ranked 32 among among 34 areas (33 states and 1 territory) reporting congenital syphilis cases with a rate of 1.4 cases per 100,000 live births compared to the U.S. rate of 10.0 cases per 100,000.

Syphilis: P&S Rates and Congenital Cases, Minnesota, 2000-2009

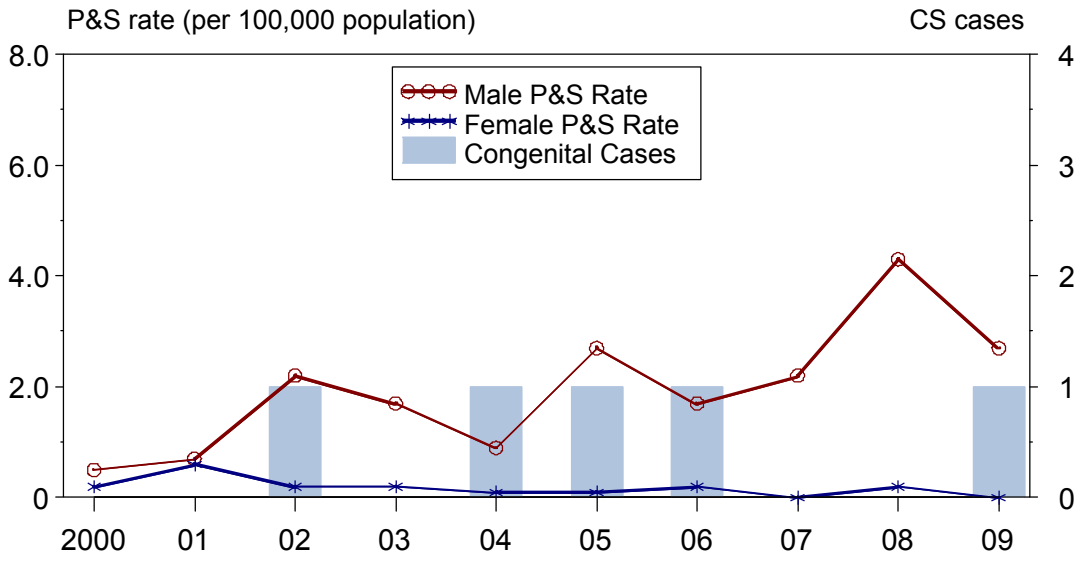
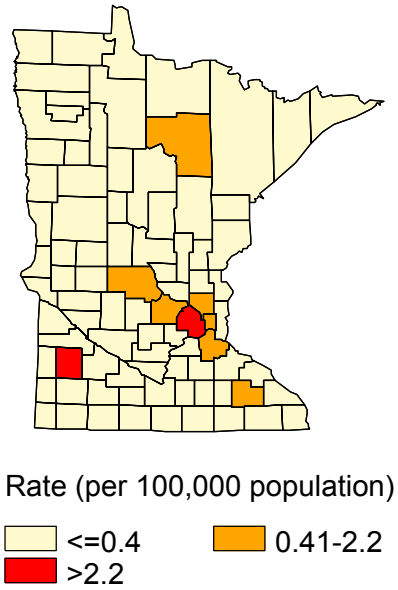
Total P&S Syphilis Rates by County, Minnesota, 2009