# Idaho, 2009

### Primary and secondary syphilis

- CASES: Idaho reported 3 cases in 2009.
- RATES: Idaho ranked 50 among 50 states; Washington, DC; and 3 territories with 0.2 cases per 100,000 population compared to the U.S. rate of 4.6 cases per 100,000 population.

### Rates of primary and secondary syphilis, by sex

- In Idaho, the rate among males was 0.4 per 100,000 population compared to the U.S. male rate of 7.8 per 100,000.
- The rate among females was 0.0 per 100,000 compared to the U.S. female rate of 1.4 per 100,000.

### Rates of primary and secondary syphilis, by race/ethnicity

- In Idaho, the race/ethnicity adjusted rates per 100,000 population were 0.2 among whites, 0.0 among blacks, 0.6 among Hispanics, 0.0 among Asian/Pacific Islanders, and 0.0 among American Indians/Alaska Natives.
- The rate among Hispanics was 3 times that of whites.

### Congenital syphilis

- CASES: Idaho reported 1 case in 2009.
- RATES: Idaho ranked 26 among among 34 areas (33 states and 1 territory) reporting congenital syphilis cases with a rate of 4.1 cases per 100,000 live births compared to the U.S. rate of 10.0 cases per 100,000.

**Syphilis: P&S Rates and Congenital Cases, Idaho, 2000-2009**

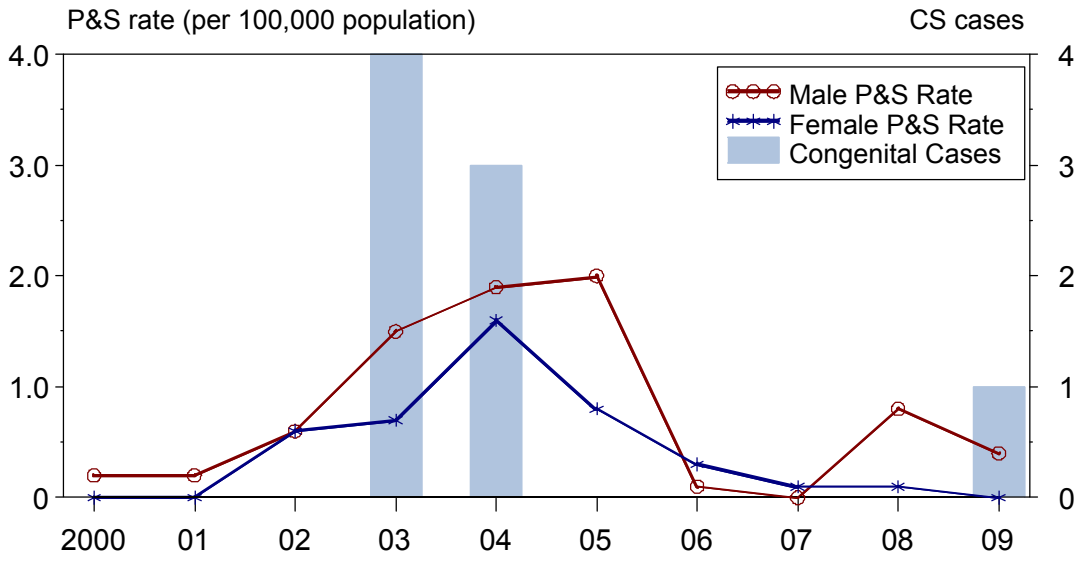

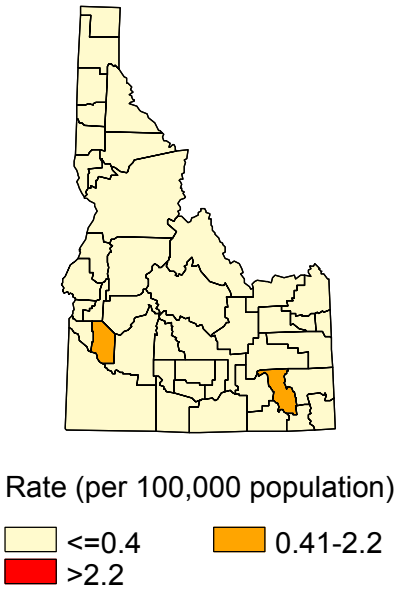
**Total P&S Syphilis Rates by County, Idaho, 2009**