Connecticut, 2009

Primary and secondary syphilis

- CASES: Connecticut reported 65 cases in 2009.
- RATES: Connecticut ranked 34 among 50 states; Washington, DC; and 3 territories with 1.9 cases per 100,000 population compared to the U.S. rate of 4.6 cases per 100,000 population.

Rates of primary and secondary syphilis, by sex

- In Connecticut, the rate among males was 3.7 per 100,000 population compared to the U.S. male rate of 7.8 per 100,000.
- The rate among females was 0.1 per 100,000 compared to the U.S. female rate of 1.4 per 100,000.

Rates of primary and secondary syphilis, by race/ethnicity

- In Connecticut, the race/ethnicity adjusted rates per 100,000 population were 1.3 among whites, 3.5 among blacks, 4.3 among Hispanics, 0.8 among Asian/Pacific Islanders, and 0.0 among American Indians/Alaska Natives.
- The rate among blacks was 2.7 times that of whites.
- The rate among Hispanics was 3.3 times that of whites.

Congenital syphilis

- CASES: Connecticut reported 2 cases in 2009.
- RATES: Connecticut ranked 24 among among 34 areas (33 states and 1 territory) reporting congenital syphilis cases with a rate of 4.8 cases per 100,000 live births compared to the U.S. rate of 10.0 cases per 100,000.

Syphilis: P&S Rates and Congenital Cases, Connecticut, 2000-2009

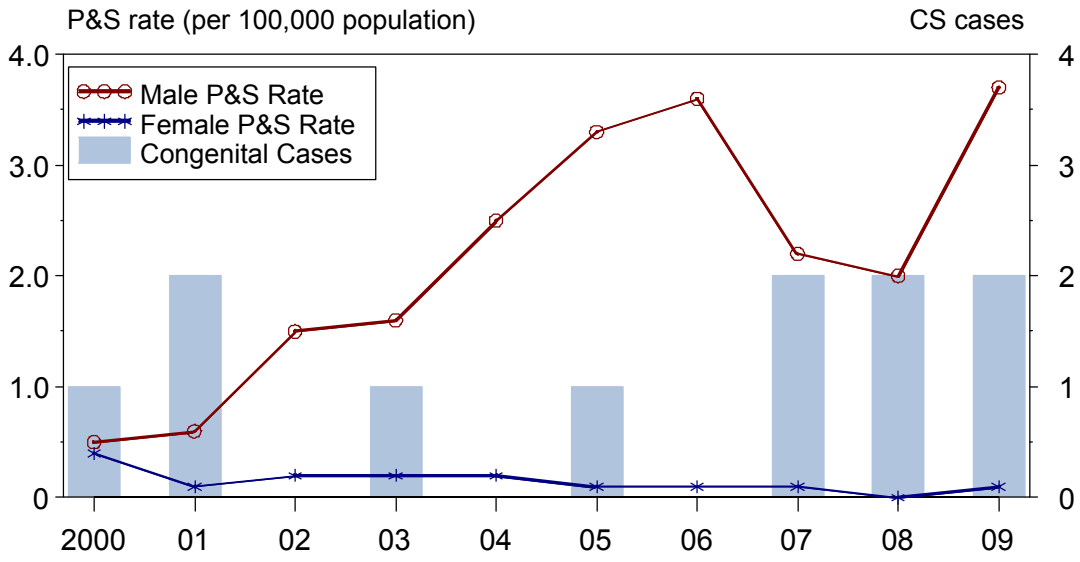

Total P&S Syphilis Rates by County, Connecticut, 2009

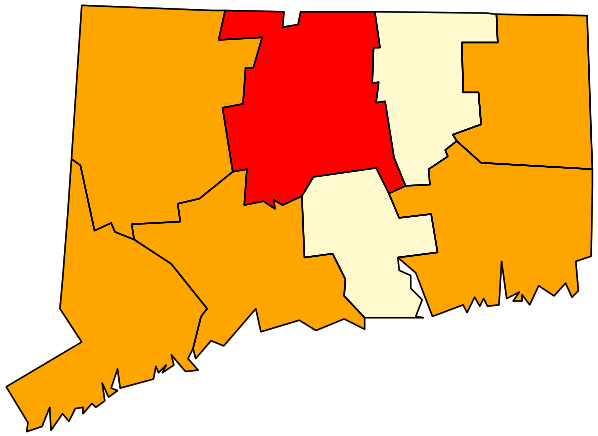

Rate (per 100,000 population)

<=0.4 | 0.41-2.2 | >2.2