Utah, 2008

Primary and secondary syphilis

- CASES: Utah reported 25 cases in 2008.
- RATES: Utah ranked 42 among 50 states; Washington, DC; and 3 territories with 0.9 cases per 100,000 population compared to the U.S. rate of 4.5 cases per 100,000 population.

Rates of primary and secondary syphilis, by sex

- In Utah, the rate among males was 1.8 per 100,000 population compared to the U.S. male rate of 7.6 per 100,000.
- The rate among females was 0.1 per 100,000 compared to the U.S. female rate of 1.5 per 100,000.

Rates of primary and secondary syphilis, by race/ethnicity

- In Utah, the race/ethnicity adjusted rates per 100,000 population were 0.9 among whites, 6.2 among blacks, 0.7 among Hispanics, 0.0 among Asian/Pacific Islanders, and 6.3 among American Indians/Alaska Natives.
- The rate among blacks was 6.9 times that of whites.
- The rate among American Indians/Alaska Natives was 7 times that of whites.

Congenital syphilis

- CASES: Utah reported 0 cases in 2008.
- RATES: Utah had a rate of 0.0 cases per 100,000 live births compared to the U.S. rate of 10.1 cases per 100,000.

Syphilis: P&S Rates and Congenital Cases, Utah, 1999-2008

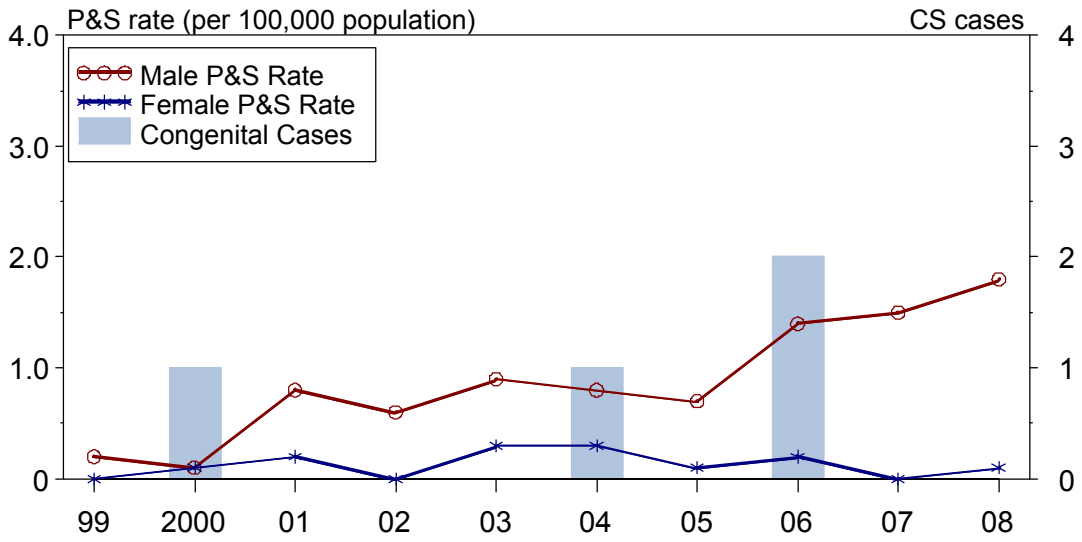
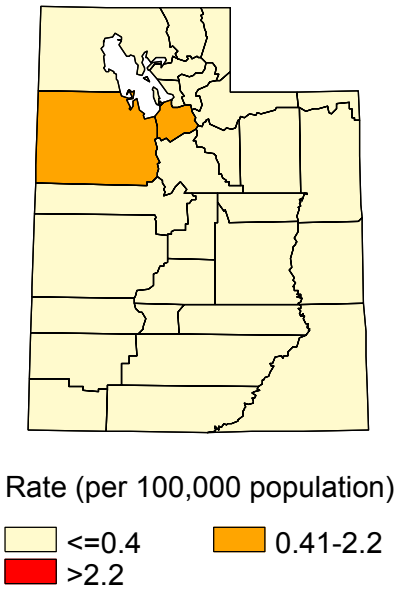
Total P&S Syphilis Rates by County, Utah, 2008