Alaska, 2008

Primary and secondary syphilis

- CASES: Alaska reported 1 case in 2008.
- RATES: Alaska ranked 51 among 50 states; Washington, DC; and 3 territories with 0.1 cases per 100,000 population compared to the U.S. rate of 4.5 cases per 100,000 population.

Rates of primary and secondary syphilis, by sex

- In Alaska, the rate among males was 0.3 per 100,000 population compared to the U.S. male rate of 7.6 per 100,000.
- The rate among females was 0.0 per 100,000 compared to the U.S. female rate of 1.5 per 100,000.

Rates of primary and secondary syphilis, by race/ethnicity

- In Alaska, the race/ethnicity adjusted rates per 100,000 population were 0.0 among whites, 3.1 among blacks, 0.0 among Hispanics, 0.0 among Asian/Pacific Islanders, and 0.0 among American Indians/Alaska Natives.

Congenital syphilis

- CASES: Alaska reported 0 cases in 2008.
- RATES: Alaska had a rate of 0.0 cases per 100,000 live births compared to the U.S. rate of 10.1 cases per 100,000.

Syphilis: P&S Rates and Congenital Cases, Alaska, 1999-2008

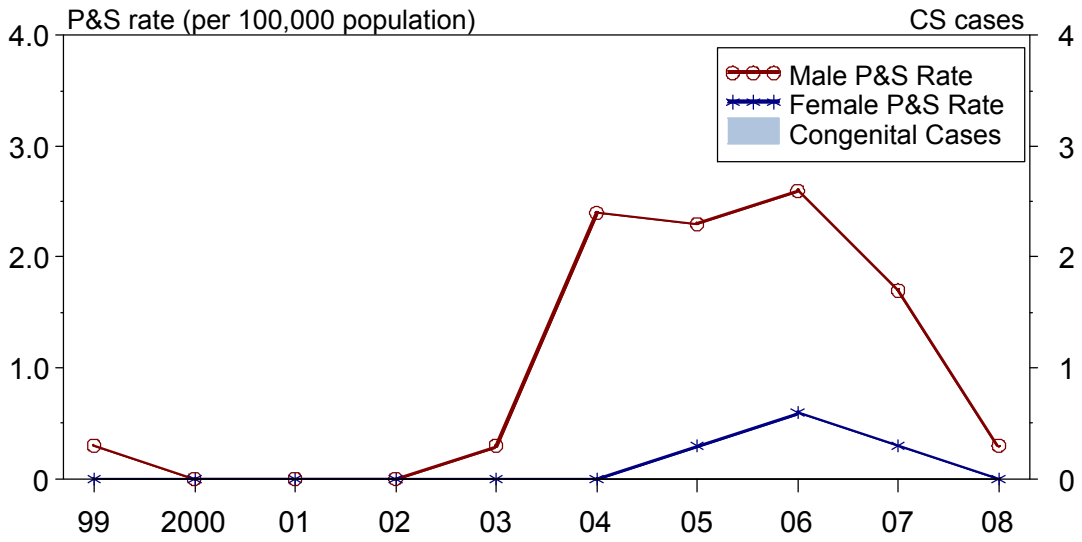
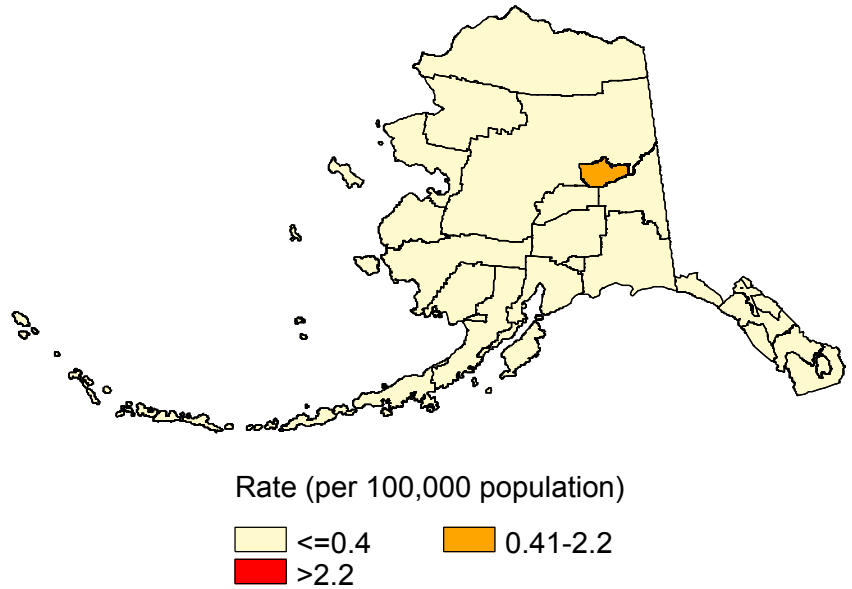
Total P&S Syphilis Rates by County, Alaska, 2008