Honolulu, Hawaii – 1999 (N = 49)

Figure A. Age of GISP participants, in years, 1999

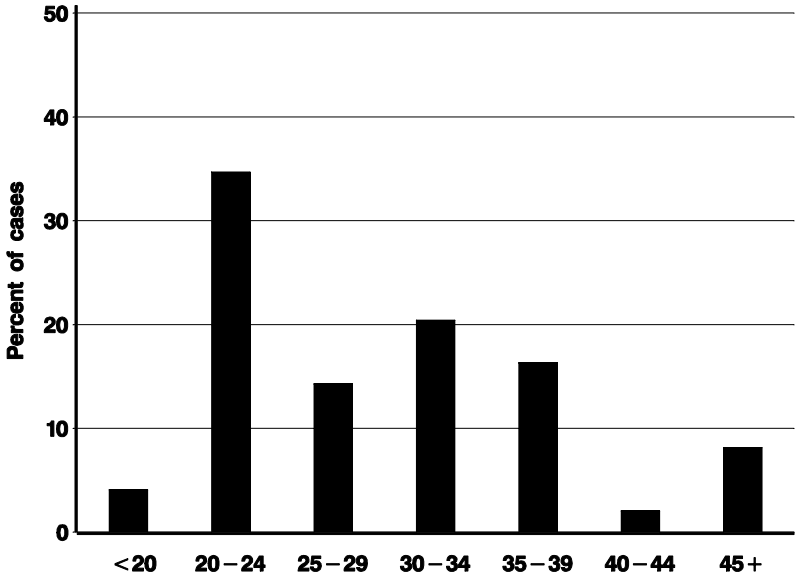

Figure B. Race/ethnicity of GISP participants, 1999

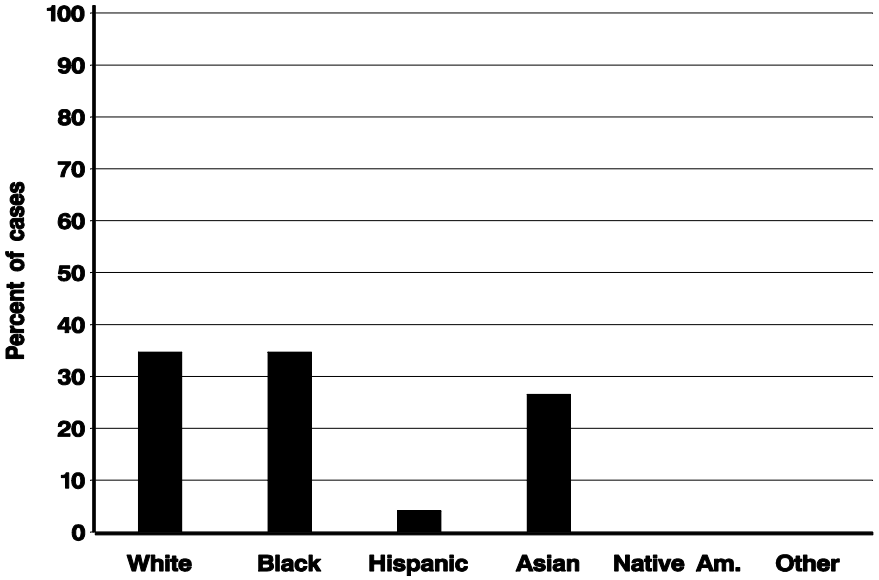

Figure C. Percentage of GISP participants identifying as men who have sex with men, 1988–1999

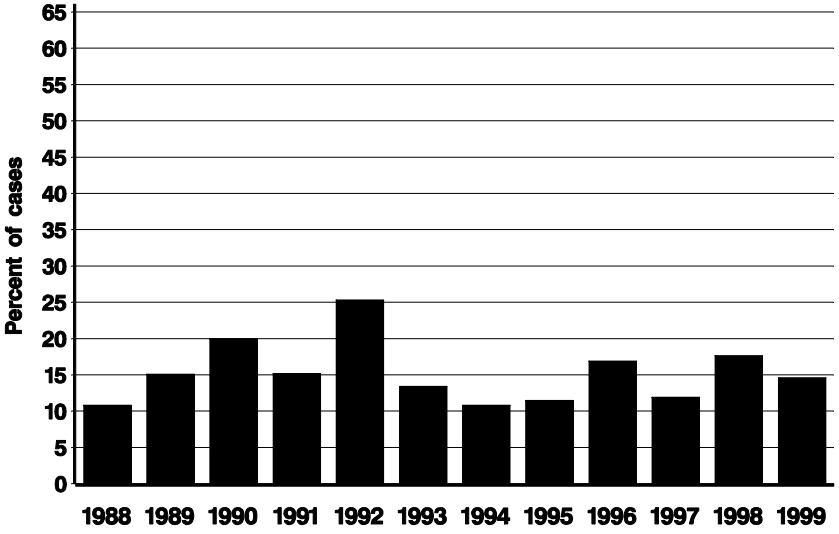

Figure D. Reason for visit among GISP participants, 1999

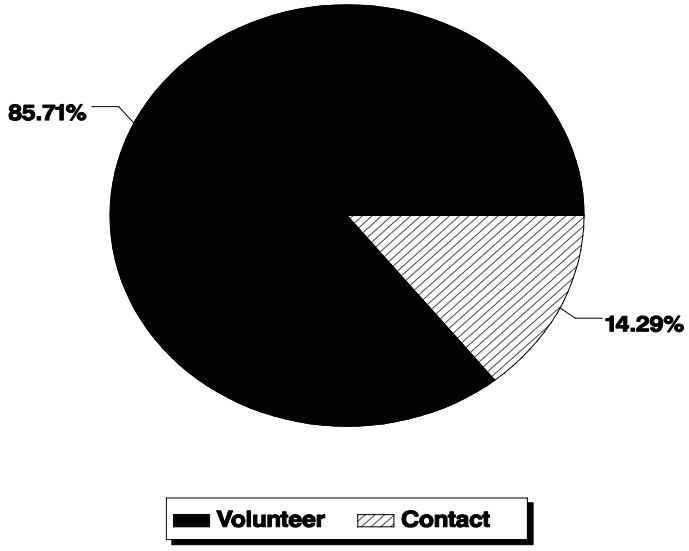

Honolulu, Hawaii – 1999 (N = 49)

Figure E. Previous episode of gonorrhea among GISP participants, 1991 – 1999

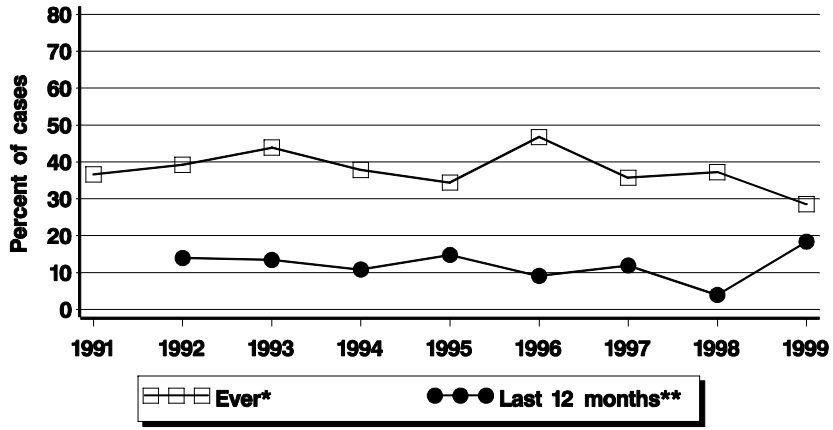

*Data first collected in 1991.
**Data first collected in 1992.
Note: Data points not shown when >30% data missing.

Figure F. Drugs used to treat gonorrhea among GISP participants, 1999

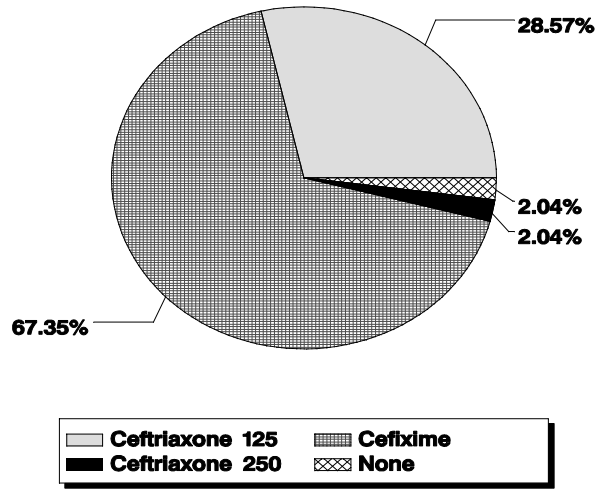

Figure G. Drugs used to treat chlamydia trachomatis infection among GISP participants, 1999

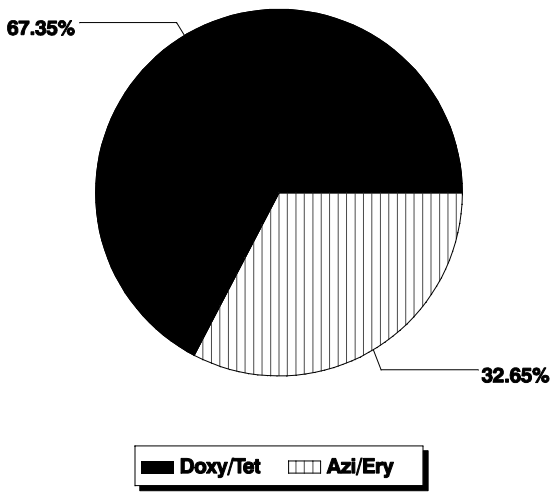

Figure H. Resistance to penicillin and tetracycline among GISP isolates, 1999

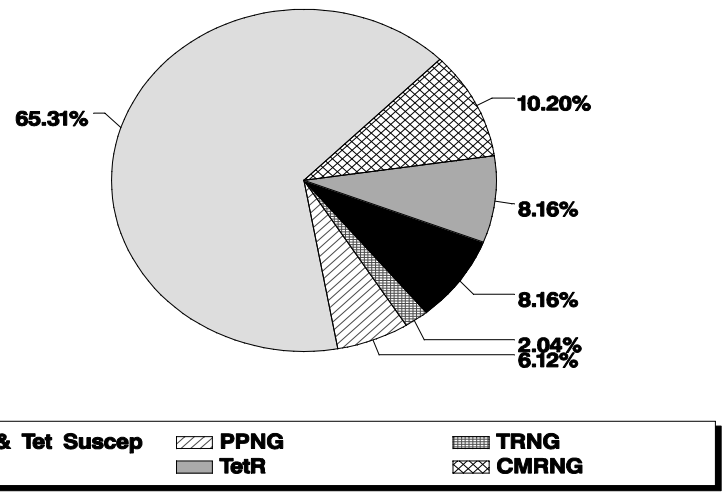

Honolulu, Hawaii – 1999 (N = 49)

Figure I. Decreased susceptibility to ceftriaxone among GISP isolates, 1988 – 1999

No isolates with decreased susceptibility to ceftriaxone have been identified at this clinic.

Figure J. Decreased susceptibility to cefixime among GISP isolates, 1992 – 1999

No isolates with decreased susceptibility to cefixime have been identified at this clinic.

Figure K. Intermediate resistance and resistance to ciprofloxacin among GISP isolates, 1990 – 1999

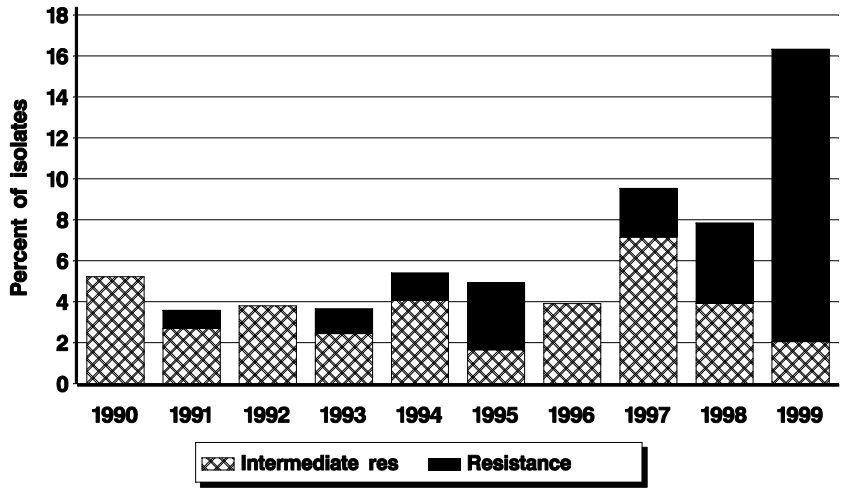

Note: Susceptibility to ciprofloxacin first measured in 1990.

Figure L. Decreased susceptibility to azithromycin among GISP isolates, 1992 – 1999

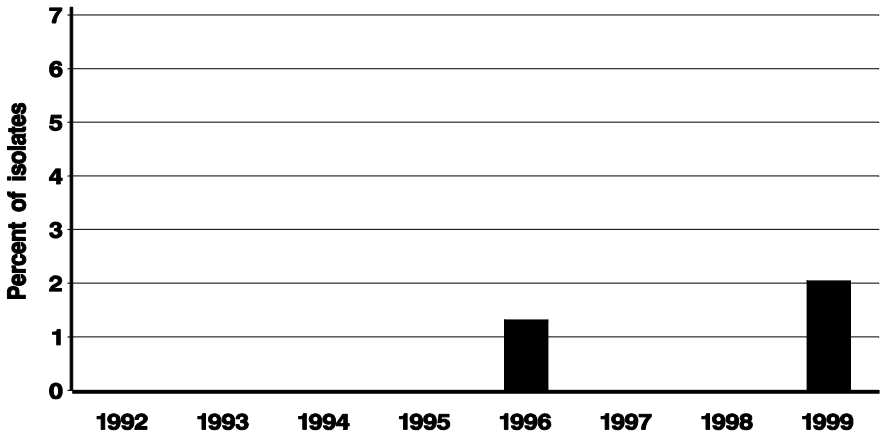

Note: Susceptibility to azithromycin first measured in 1992.
Note: Decreased susceptibility to azithromycin is defined here as > or = 1.0 ug/ml. No NCCLS criteria currently exist.