Michigan - 2010

Figure A. Chlamydia rate per 100,000 women, 2000 - 2010

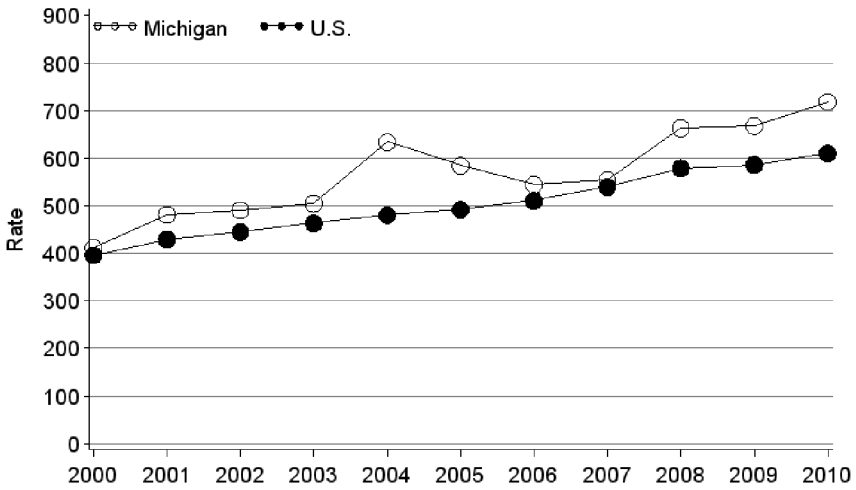

Figure B. Chlamydia positivity in women 15 to 24 years of age, by testing site, 2000 - 2010

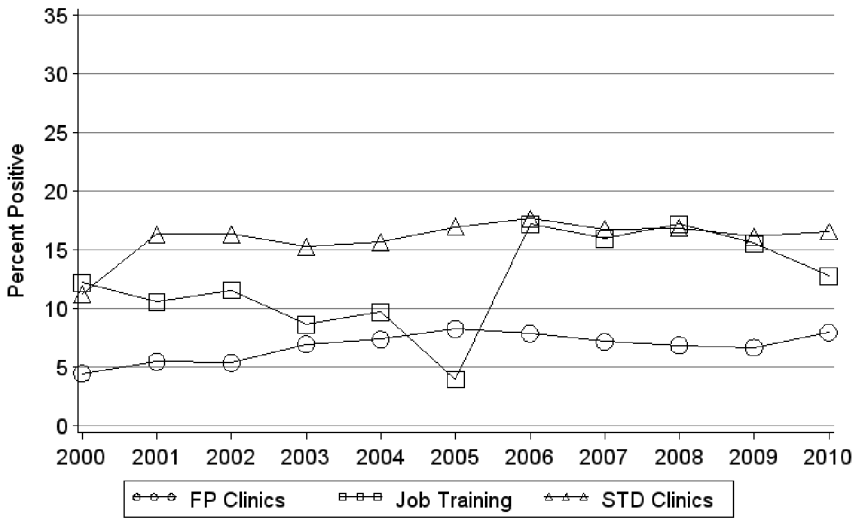

Table 1. Chlamydia positivity in women 15 to 24 years of age, by testing site, 2010

Testing Site	No. Clinics	No. Tested	Percent Positive
Family Planning	136	18,821	8.1
STD	38	10,891	16.7
Adult Corrections	1	325	11.4
Juvenile Detention	5	702	18.5
Other	32	4,185	15.2
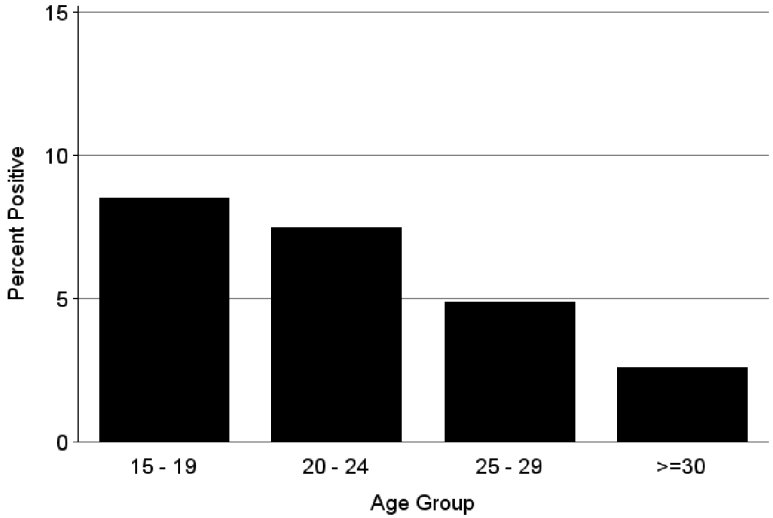
Figure C. Chlamydia positivity by age group in women attending family planning clinics, 2010