Virginia - 2008

Figure A. Chlamydia rate per 100,000 women, 1999 - 2008

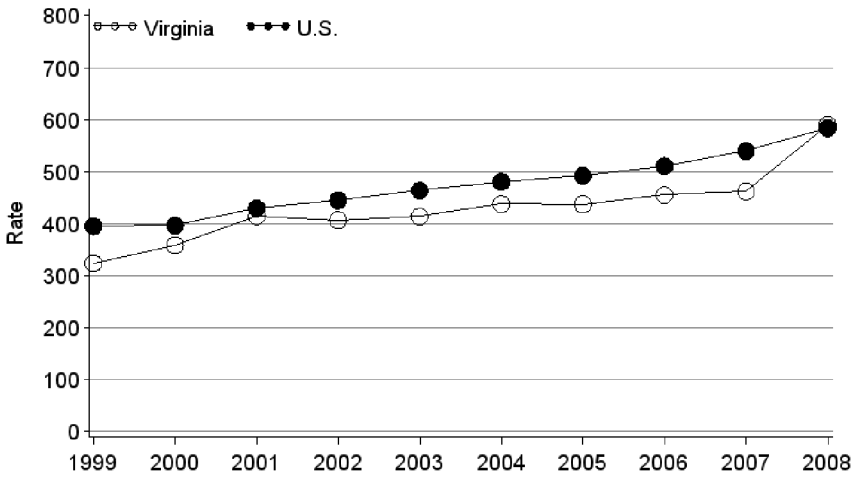

Figure B. Chlamydia positivity in women 15 to 24 years of age, by testing site, 1999 - 2008

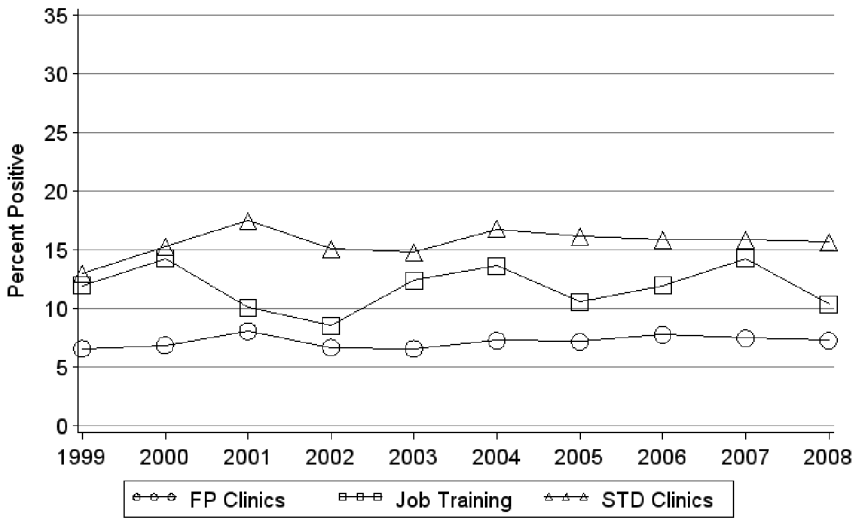

Table 1. Chlamydia positivity in women 15 to 24 years of age, by testing site, 2008

Testing Site	No. Clinics	No. Tested	Percent Positive
Family Planning	116	20,852	7.3
STD	65	14,911	15.8
Other	34	5,693	7.1
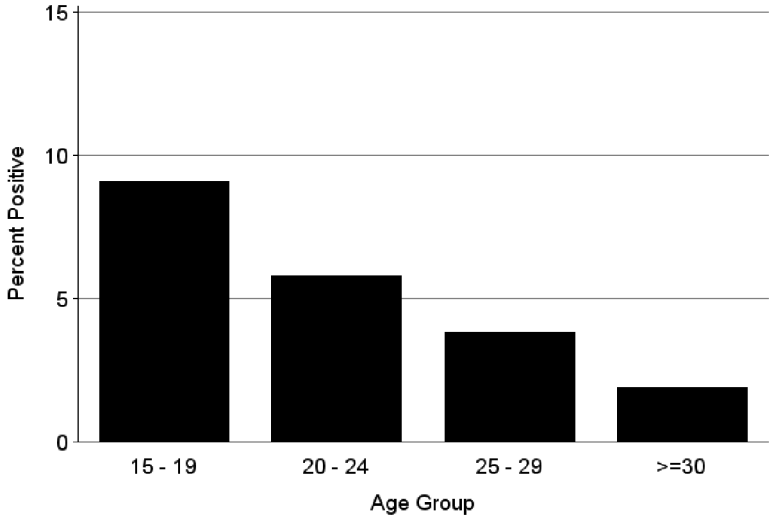
Figure C. Chlamydia positivity by age group in women attending family planning clinics, 2008