# Delaware - 2008

Figure A. Chlamydia rate per 100,000 women, 1999 - 2008

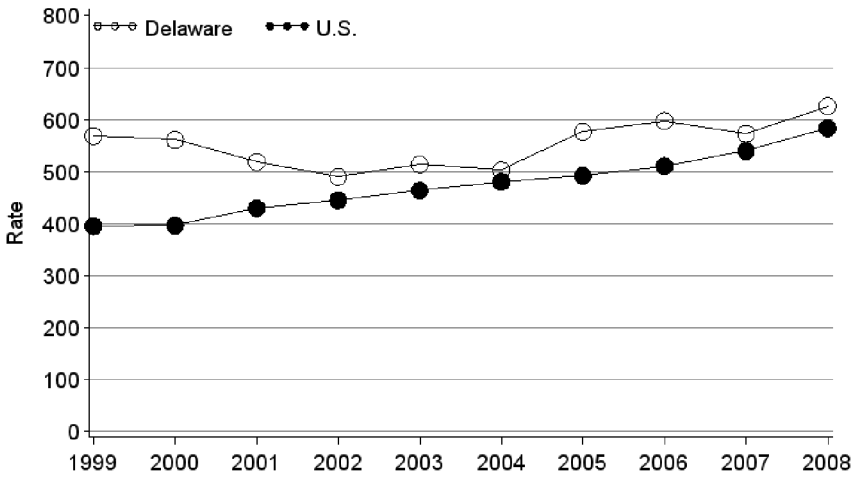


Figure B. Chlamydia positivity in women 15 to 24 years of age, by testing site, 1999 - 2008

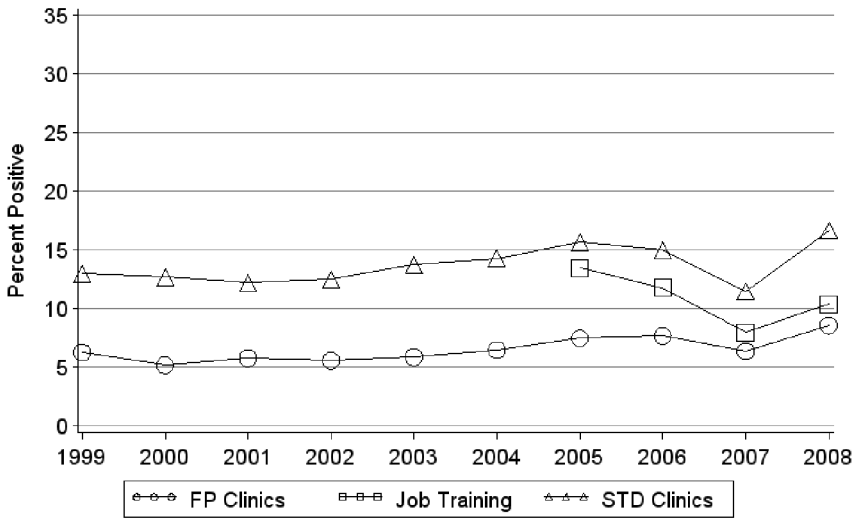


Table 1. Chlamydia positivity in women 15 to 24 years of age, by testing site, 2008

| Testing Site | No. Clinics | No. Tested | Percent Positive |
|---|---|---|---|
| Family Planning | 12 | 6,727 | 8.6 |
| STD | 2 | 502 | 16.7 |
| Adult Corrections | 2 | 291 | 11.7 |
| Other | 26 | 4,358 | 7.4 |
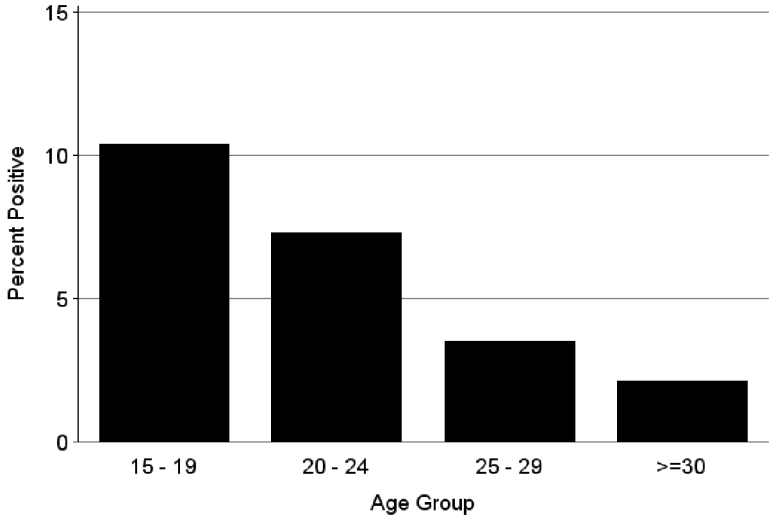
Figure C. Chlamydia positivity by age group in women attending family planning clinics, 2008