Arizona - 2008

Figure A. Chlamydia rate per 100,000 women, 1999 - 2008

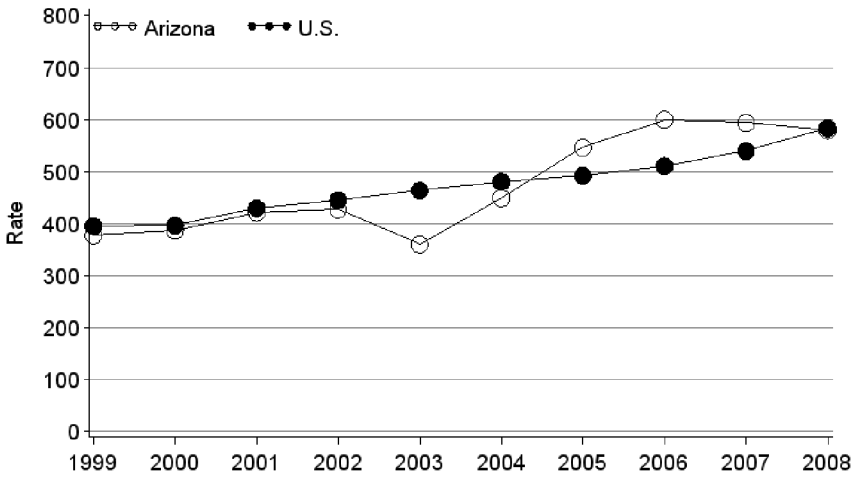

Figure B. Chlamydia positivity in women 15 to 24 years of age, by testing site, 1999 - 2008

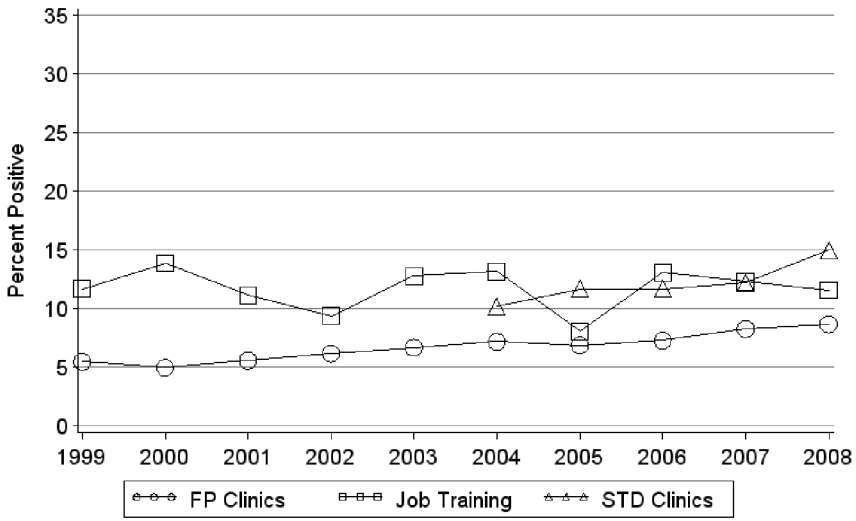

Table 1. Chlamydia positivity in women 15 to 24 years of age, by testing site, 2008

Testing Site	No. Clinics	No. Tested	Percent Positive
Family Planning	46	15,221	8.7
STD	3	2,570	15.0
Adult Corrections	1	319	23.5
Juvenile Detention	5	1,119	15.5
Other	4	2,066	8.1
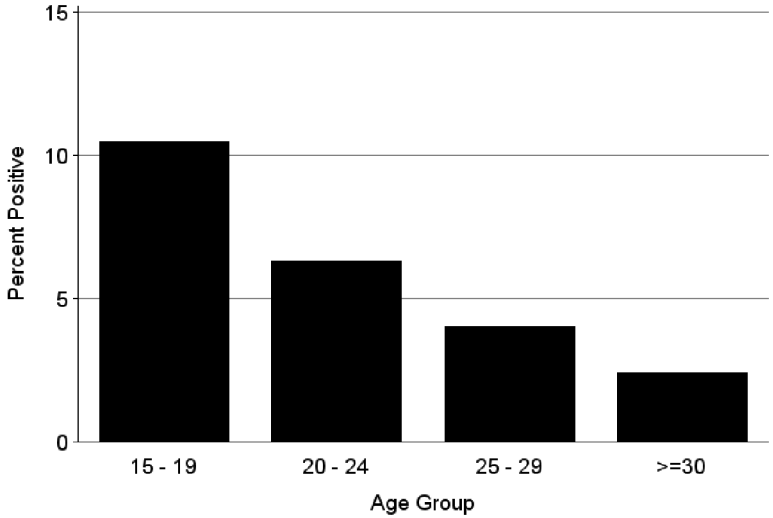
Figure C. Chlamydia positivity by age group in women attending family planning clinics, 2008