New York City, NY – 2003

Figure A. Chlamydia rate per 100,000 women, 1994–2003

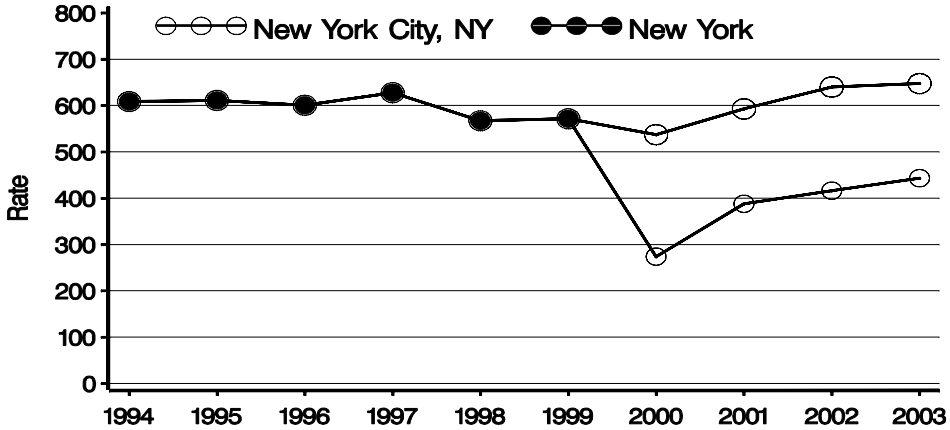

NOTE: New York's rate for 1994–1999 is based on New York City. New York State case reporting may be incomplete for 2000.

Figure B. Chlamydia positivity in women 15 to 24 years by testing site, 1992–2003

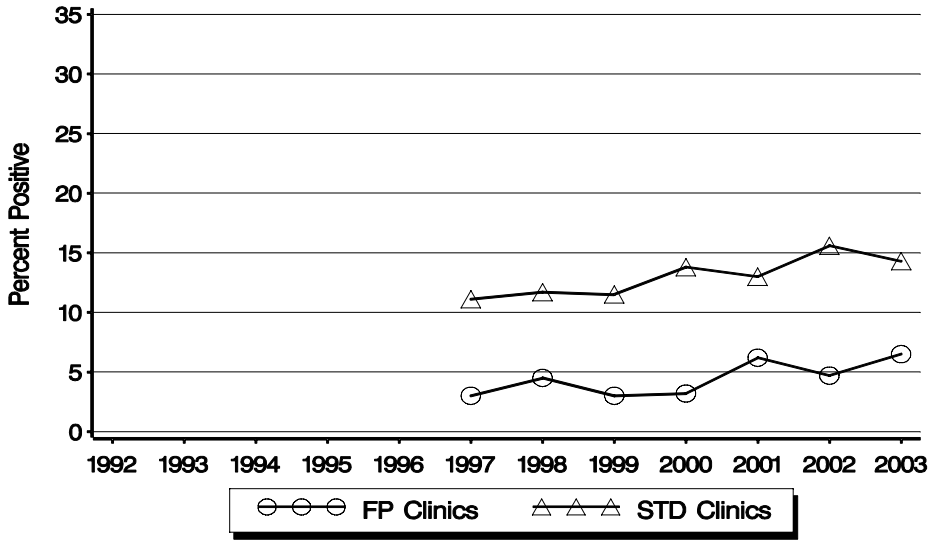

Table 1. Chlamydia positivity in women 15 to 44 years by testing site, 2003

Testing Site	No. Clinics	No. Tested	Percent Positive
Family Planning	13	22,380	3.9
STD	10	19,093	9.4
Juvenile Detention	1	596	18.4
Other	2	758	5.5
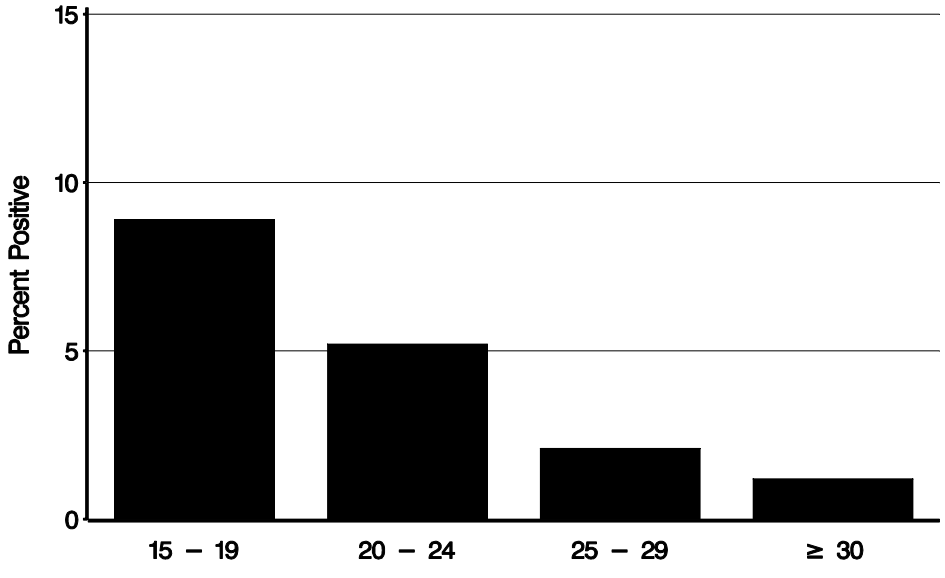
Figure C. Chlamydia positivity by age group in women attending family planning clinics, 2003