Washington, 2010

Primary and secondary syphilis

- CASES: Washington reported 266 cases in 2010.
- RATES: Washington ranked 19 among 52 areas (49 states; Washington, DC; and 2 territories) reporting at least one case of P&S syphilis with 4 cases per 100,000 population compared to the U.S. rate of 4.5 cases per 100,000 population.

Rates of primary and secondary syphilis, by sex

- In Washington, the rate among males was 7.8 per 100,000 population compared to the U.S. male rate of 7.9 per 100,000.
- The rate among females was 0.1 per 100,000 compared to the U.S. female rate of 1.1 per 100,000.

Rates of primary and secondary syphilis, by race/ethnicity

- In Washington, the race/ethnicity adjusted rates per 100,000 population were 2.9 among whites, 6.9 among blacks, 4.8 among Hispanics, 1.7 among Asian/Pacific Islanders, and 0.9 among American Indians/Alaska Natives.
- The rate among blacks was 2.4 times that of whites.
- The rate among Hispanics was 1.7 times that of whites.

Congenital syphilis

- CASES: Washington reported 1 case in 2010.
- RATES: Washington ranked 29 among among 30 areas (28 states; Washington, DC; and 1 territory) reporting at least one case of congenital syphilis with a rate of 1.1 cases per 100,000 live births compared to the U.S. rate of 8.7 cases per 100,000.

Syphilis: P&S Rates and Congenital Cases, Washington, 2001-2010

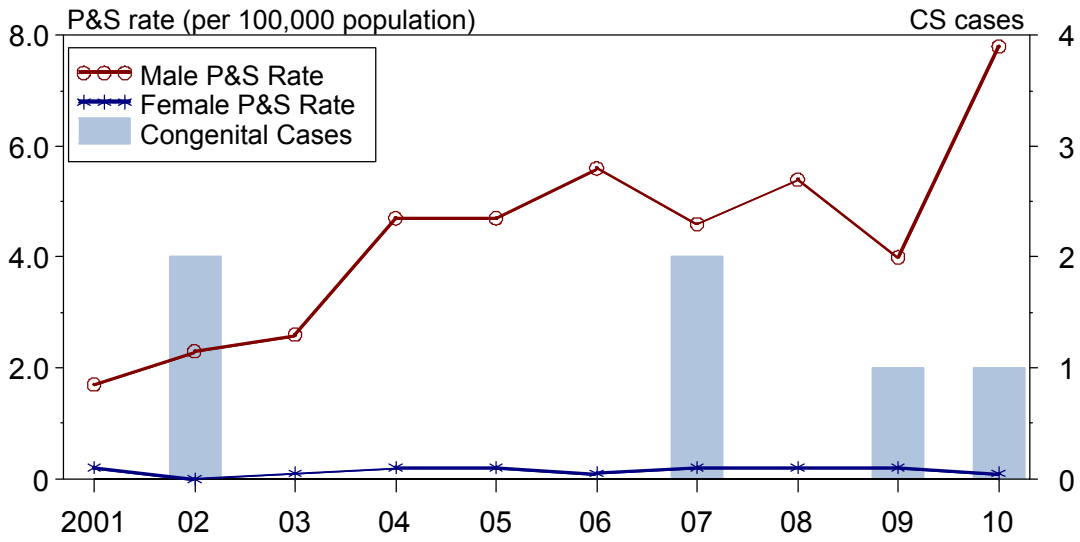
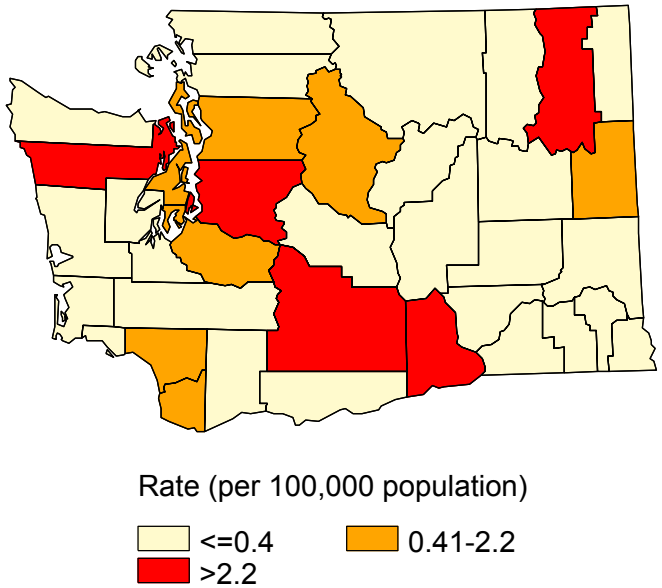
Total P&S Syphilis Rates by County, Washington, 2010