OFFICE OF PUBLIC HEALTH PREPAREDNESS AND RESPONSE

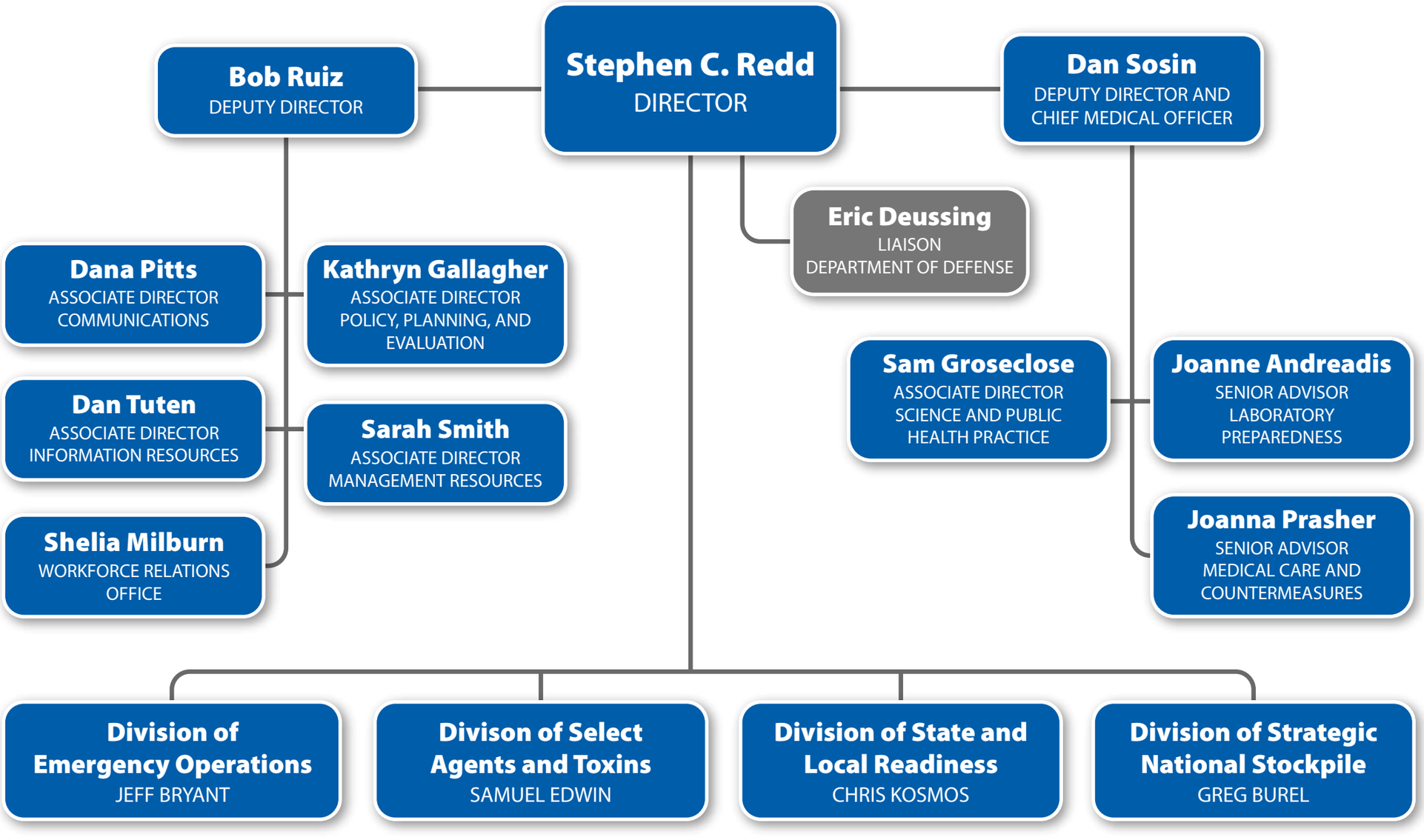

9/07/2016