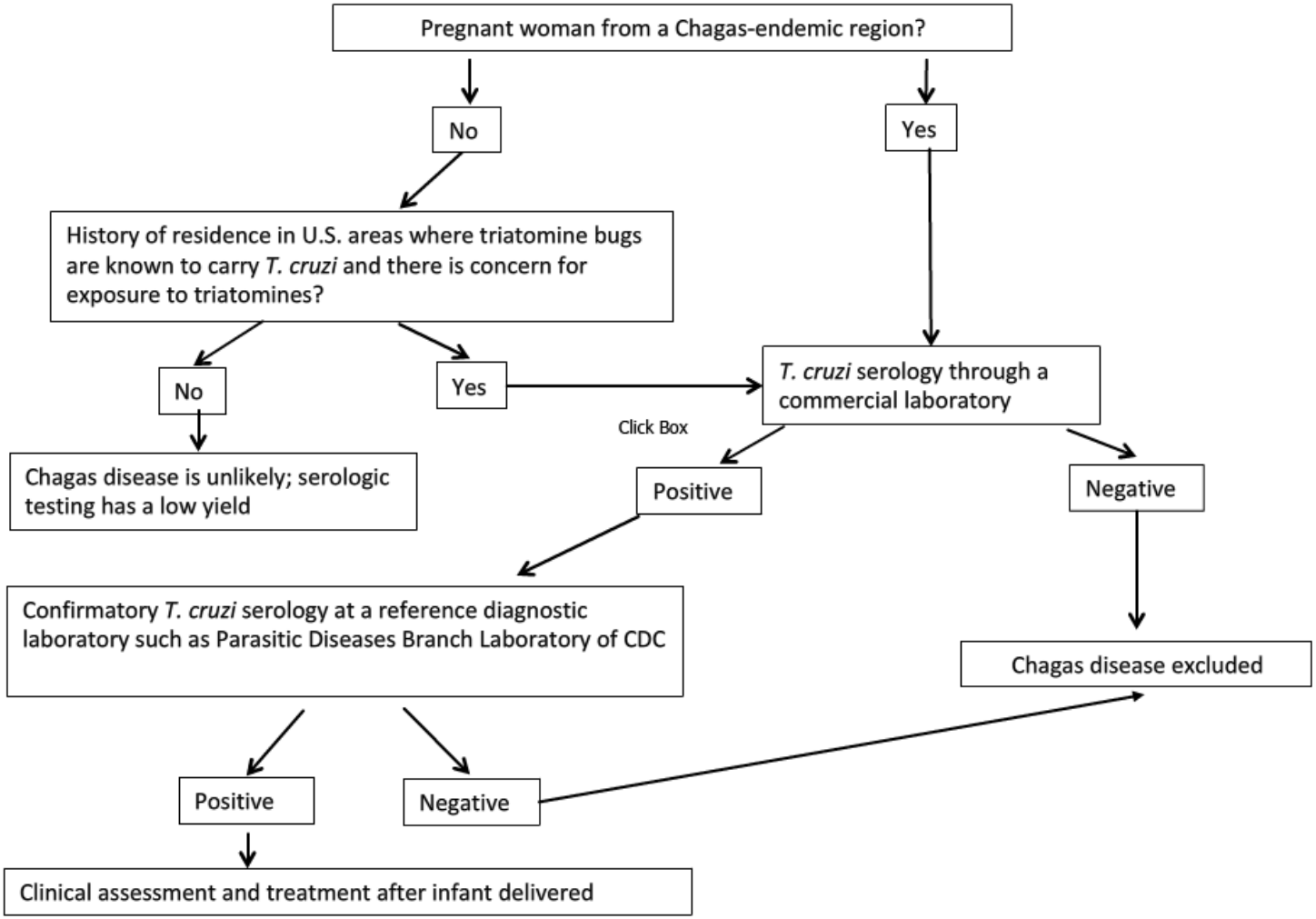Algorithm for Evaluation of Chagas Disease in Pregnant Women