Fire Fighter Fatality Investigation and Prevention Program Prioritization Guideline – 2009*

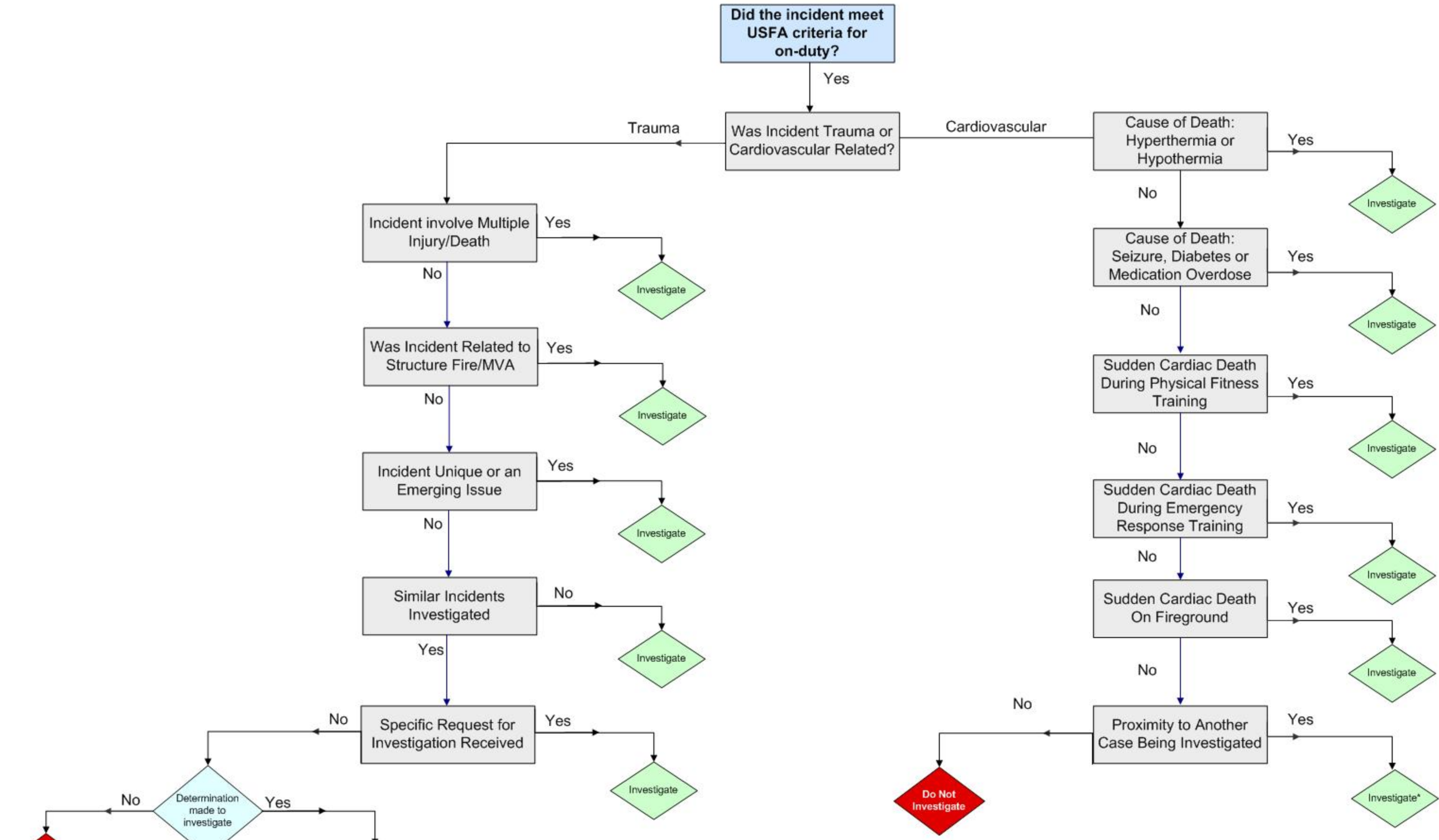

*Personnel and financial resources limit the number of investigations. Prioritizations will change depending upon fatality data.