ROBERT J. KUCZMARSKI
Robert J Kuczmarski

ASS - NUTRITION SURVEYS, SURVEILLANCE, AND ASSESMENT

# Dietary Intake Source Data

## United States, 1971-74

U S DEPARTMENT OF HEALTH, EDUCATION, AND WELFARE
Public Health Service
Office of Health Research, Statistics, and Technology
National Center for Health Statistics

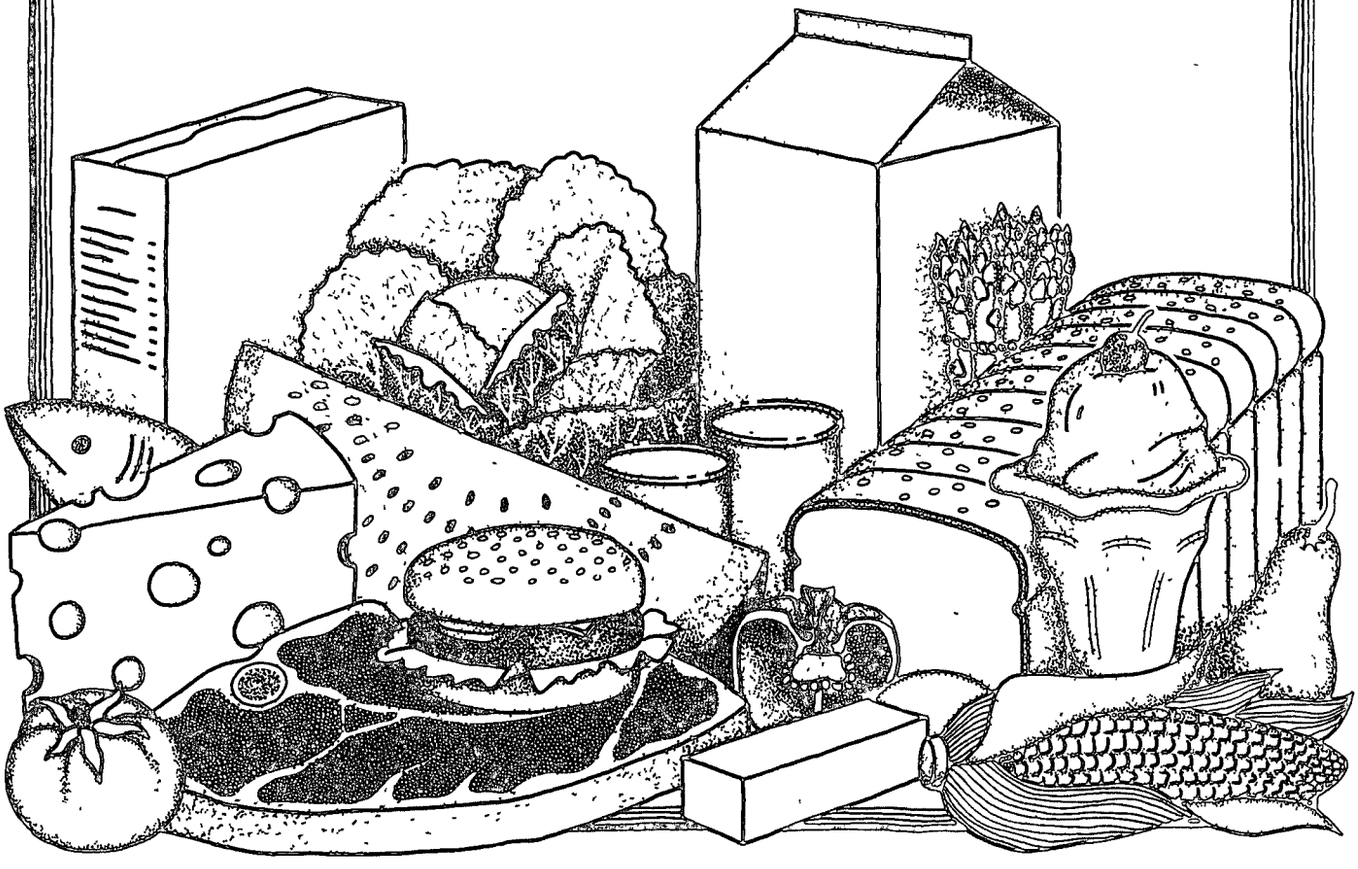

**Library of Congress Cataloging in Publication Data**

United States. National Center for Health Statistics
Dietary intake source data, United States, 1971-74.

(DHEW publication , no (PHS) 79-1221)
Tables.
Bibliography· p. 4
1. Diet–United States–Statistics. 2. Nutrition surveys–United States I Abraham, Sidney. II. Title III. Series: United States. Dept of Health, Education, and Welfare DHEW publication ; (PHS) 79-1221.
TX360 U6U58 1979 362.5 79-15082

# Dietary Intake Source Data

## United States, 1971-74

Presents findings of the Health and Nutrition Examination Survey on the dietary intake of calories and selected nutrients based on interviews of a probability sample of the U.S. population 1-74 years of age, by age, sex, race, and income level, 1971-74.

DHEW Publication No (PHS) 79-1221

U S DEPARTMENT OF HEALTH, EDUCATION, AND WELFARE
Public Health Service
Office of Health Research, Statistics, and Technology
National Center for Health Statistics

Hyattsville, Maryland
September 1979

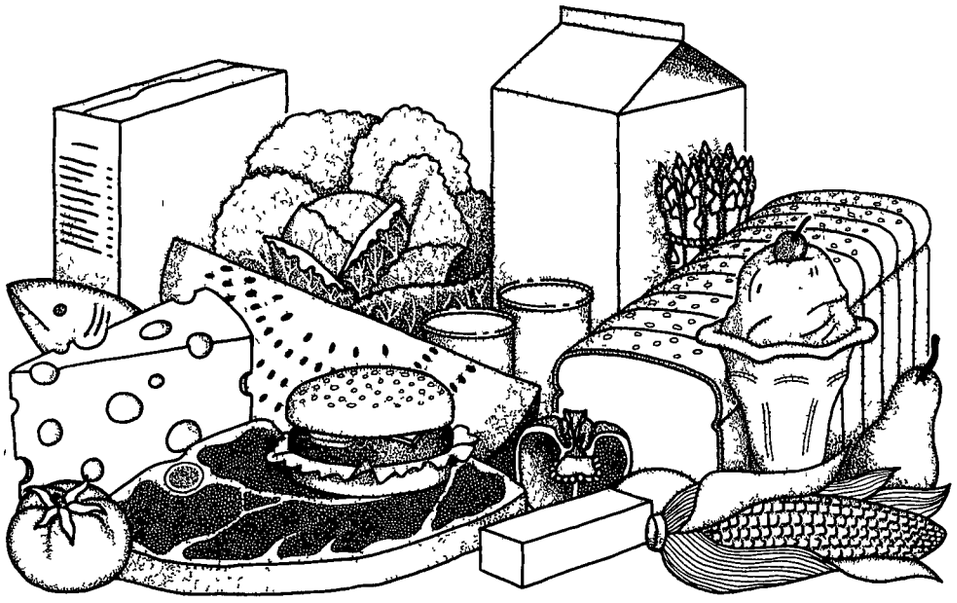

# NATIONAL CENTER FOR HEALTH STATISTICS

DOROTHY P. RICE, *Director*

ROBERT A. ISRAEL, *Deputy Director*
JACOB J. FELDMAN, Ph.D., *Associate Director for Analysis*
GAIL F FISHER, Ph.D., *Associate Director for the Cooperative Health Statistics System*
ROBERT A ISRAEL, *Acting Associate Director for Data Systems*
JAMES T. BAIRD, JR , Ph.D , *Associate Director for International Statistics*
ROBERT C. HUBER, *Associate Director for Management*
MONROE G. SIRKEN, Ph.D., *Associate Director for Mathematical Statistics*
PETER L HURLEY, *Associate Director for Operations*
JAMES M. ROBEY, Ph.D., *Associate Director for Program Development*
PAUL E. LEAVERTON, Ph.D., *Associate Director for Research*
ALICE HAYWOOD, *Information Officer*

## DIVISION OF HEALTH EXAMINATION STATISTICS

ROBERT S. MURPHY, *Director*
SIDNEY ABRAHAM, *Chief, Nutrition Statistics Branch*
KURT MAURER, *Acting Chief, Survey Planning and Development Branch*

## DIVISION OF OPERATIONS

HENRY MILLER, *Chief, Health Examination Field Operations Branch*

**COOPERATION OF THE U S BUREAU OF THE CENSUS**

In accordance with specifications established by the National Center for Health Statistics, the Bureau of the Census, under a contractual agreement, participated in the design and selection of the sample, and carried out the first stage of the field interviewing and certain parts of the statistical processing

DHEW PUBLICATION NO. (PHS) 79-1221

*Library of Congress Catalog Card Number 79-15082*

ROBERT KUCZMARSKI, Dr. PH.


# ACKNOWLEDGMENT

We wish to acknowledge use of the Social Security Administration's System for Automated Tabular Composition to program the detailed tables of this report that were photo typeset on Linotron equipment at the Government Printing Office in Washington, D.C.


## SYMBOLS

| | |
|---|---|
| Data not available | - - - |
| Category not applicable | . . |
| Quantity zero | - |
| Quantity more than 0 but less than 0.05 | 0.0 |
| Figure does not meet standards of reliability or precision | * |

# CONTENTS

Introduction ..... 1
The HANES Program ..... 1
Definitions of Variables ..... 2
Measures of Dietary Intake ..... 2
Table and Figure Content ..... 3

References ..... 4

List of Detailed Tables and Figures—Part 1 ..... 5

List of Detailed Tables—Part 2 ..... 8

Part 1. Means and Percentile Tables and Figures ..... 1-1

Part 2. Cumulative Percentage Tables ..... 2-1

Appendixes
I. Demographic and Socioeconomic Terms ..... A-2
II. Dietary Standards ..... A-4

# DIETARY INTAKE SOURCE DATA, UNITED STATES, 1971-74

Sidney Abraham, Margaret D. Carroll, M.S.P.H.,
Connie M. Dresser, R.D., and Clifford L. Johnson, M.S.P.H.,
Division of Health Examination Statistics

## INTRODUCTION

This is the third report of data on dietary intake obtained in the Health and Nutrition Examination Survey (HANES) of 1971-74 The survey was conducted by the National Center for Health Statistics to assess the nutritional status of the U.S. civilian noninstitutionalized population aged 1-74 years.

Findings from HANES are usually published in the Center's *Vital and Health Statistics* series. Because of its size, this report is being published as a separate source document

This report is based upon the dietary interview and presents information on the intake of calories and eight selected nutrients during a 1-day period. It includes tables of cumulative percent distributions of intake by age for sex, race, and income level. Other tables present the mean intake, standard deviation, standard error of the mean, and values for selected estimated percentiles of intake from the 5th through the 95th for each nutrient. The percentile levels of iron and calcium intakes compared with the dietary standards are shown graphically by age for sex, race, and income level. These source data provide basic information on the distribution of calorie and nutrient intakes in the U.S. population. They should aid in identifying areas in which standards should be reexamined, and they provide baseline information against which future change can be measured

The reader is referred to the *Vital and Health Statistics* series for other reports of HANES findings. Previously published reports presented statistics on intake of calories and selected nutrients[1] and on frequency of consumption of food groups [2] Analytical reports of these statistics will be published, as will a report examining dietary intakes for several specific groups of the population, including Spanish-American persons, pregnant and lactating women, and people taking vitamins and minerals to supplement their diets.

### THE HANES PROGRAM

The HANES program was undertaken by the National Center for Health Statistics in response to a directive from the Secretary of Health, Education, and Welfare to establish a continuing national nutrition surveillance system under the authority of the National Health Survey Act of 1956 HANES is part of a comprehensive nutrition surveillance system which has, as part of its objectives, periodic assessment of the nutritional status of the U.S. population and monitoring changes in this status over time. The first HANES program began data collection in April 1971 and was completed in June 1974.

HANES is the first program to collect measures of nutritional status for a scientifically designed sample representative of the U.S. civilian noninstitutionalized population in a broad range of ages, 1-74 years. Other earlier nutrition surveys, such as the Ten-State Nutrition Survey,[3] have had more limited objectives. The probability sample design of HANES, in which differential sampling is made of high-risk groups, permits estimates to be made for the total population. At the same time it permits more detailed analysis of data for certain groups at high risk of malnutrition—the poor, preschool children, women of childbearing age, and the elderly.[4]

Dietary intake data presented here are based on findings from HANES of a sample of 28,043 persons aged 1-74 years selected to be examined at the 65 locations visited between April 1971 and June 1974. These persons are a representative probability sample of the total U.S. population Of the 28,043 persons selected for the sample, 20,749 (74 percent) were examined. This corresponds to an effective response rate of 75 percent when adjustment is made for the effect of oversampling among the poor, preschool children, women of childbearing age, and the elderly.

The Bureau of the Census cooperated in the sample design and in the initial visits to and interviewing at selected eligible households in the 65 primary sampling units throughout the United States. Additional household visiting, interviewing, history taking, and explaining of the examination portion of the program were performed by members of the field teams of the Center These teams traveled to the various locations and included professional and paraprofessional medical and dental examiners along with technicians, interviewers,

and other staff The selected sample persons for whom an appointment could be made were brought into the specially constructed mobile examination centers which were moved into a central location in each area.

The HANES nutrition examination included a general medical examination by a physician for indicators of nutritional deficiencies, a skin examination by a dermatologist, and a dental examination by a dentist. Body measurements were taken by a trained technician; a dietary interview, consisting of a food frequency questionnaire and a recall of food consumption over a 24-hour period, was administered, a medical history was administered by an interviewer; and numerous laboratory tests were performed on whole blood, serum, plasma, and urine. A description of the sampling process, HANES operation, and response rates has been published.[5]

## DEFINITIONS OF VARIABLES

Race was observed and recorded as white, black, and other races. Of the 20,749 sample persons examined, 78.8 percent were white and 20.07 percent were black. Only 1.13 percent of the sample was classified as other races. Other races are included only when the total subjects are used, they are not used in the white-black breakdowns

The sample design focused special attention on groups of people known to be at greater risk of malnutrition by oversampling these groups. The oversampling was directed first of all to the poor The design thus enabled the Center to obtain sufficient numbers to analyze the nutritional status of poor black and white persons without resorting to separate oversampling of racial or ethnic groups. Thus while black persons represent about 11 percent of the U.S. population, they constitute one-fifth of the HANES sample. Such large numbers were found because the economically poor segments of the population include disproportionate numbers of black persons. These larger numbers yield more reliable estimates for this group.

Income status is considered when nutritional data are presented because quantity and quality of dietary intake have been known to be associated with level of income. The income status for each examined person is expressed by the Poverty Income Ratio. (See appendix I.) Families and unrelated individuals are classified as being above or below the poverty level, using the poverty index adopted by the Federal Interagency Committee in 1969. This index, in contrast to total family income, reflects the different consumption requirements of families based on their size and composition, sex and age of the family head, and farm-nonfarm residence.

For analysis, two groups of income levels are presented: income below poverty level, a ratio of less than 1, and income at and above poverty level, a ratio of 1 or more. Small numbers preclude the analysis of dietary intake data by further gradation of incomes in both income groups. Examined persons with unknown income are excluded from the two income classification groups, but they are included in the total group.

## MEASURES OF DIETARY INTAKE

The dietary standards used in this report are designed for the maintenance of good nutrition in healthy persons in the United States. (See appendix II.) They allow for some margin above what is really needed by most individuals with the objective of maintaining good health in all. As a guideline to interpreting the dietary data, the dietary standards for the evaluation of HANES dietary data were developed with advice from an *ad hoc* advisory group. The group considered dietary standards from the World Health Organization,[6] the Interdepartmental Committee on Nutrition for National Defense,[7] and the National Research Council of the National Academy of Sciences[8] as well as those used in the Ten-State Nutrition Survey.[3] The dietary standards for calcium, iron, vitamin A, and vitamin C are related to age, sex, and physiological state, while those for thiamine and riboflavin are related to caloric intake.

Standards for assessing caloric and protein allowances for adults, on the other hand, are based on expected median body weight for sex and height at ages 20-29. More specifically, an expected body weight at ages 20-29 years was computed for each individual adult in the survey based on height and sex. The median of the distribution of expected weight for each height and sex group was determined. Next the standardized allowance of calories and protein for each individual 20 years and over was calculated by multiplying the median expected weight for height and sex by the recommended nutrient allowance per kilogram of body weight (table II). The resultant product was taken as the individual's height-sex standardized allowance. The reported caloric or protein intake for each individual was then divided by this standardized allowance to arrive at the percent of standard. Height-sex specific weight at ages 20-29 years is used because the weight at these ages is thought to most closely approximate the body's cell mass. Cell mass, the metabolically active part of the body, is the major determinant of adult nutrient needs Weight gain after 20-29 years is presumed to be fat, with little increase of the body's cell mass. In fact, cell mass tends to decrease with age even as weight increases,[9] which indicates that these standardized allowances tend to overstate the nutrient needs of older people as compared with younger. This bias is much less, however, than it would be if nutrient intake were presented per kilogram of body weight.

A method similar to that for adults was used to obtain height-standardized allowances for assessing caloric and protein dietary intakes of children. The expected median body weight for age, sex, and height was derived from anthropometric data collected in HANES.

The 5th, 10th, 25th, 50th, 75th, 90th, and 95th percentiles are shown in this report. The 5th and the

95th percentiles of caloric and nutrient intake are fairly stable when given separately by sex, race, and age. The further subclassification by poverty level makes these percentiles very unstable because of the small sample sizes resulting from the four subclassifications by sex, age, race, and poverty level. Percentile distributions for the above subclassifications were derived from sample sizes as small as 23 people. Less value should be attached to percentiles derived from sample sizes of less than 30 than to those derived from much larger samples. In the case of vitamin A intake, for which the distribution is highly skewed, a sample size of 30 may not be sufficient to determine the stability of the distribution.

Dietary intake measurements considered in this report are: calories, calories as a percent of standard, protein (gm), protein as a percent of standard, calcium (mg), iron (mg), vitamins A (IU[a]) and C (mg), thiamine in mg and in mg per 1,000 calories, riboflavin in mg and in mg per 1,000 calories, and preformed niacin in mg and in mg per 1,000 calories.

Thiamine, riboflavin, and preformed niacin in terms of mg per 1,000 calories were calculated for each sample person by dividing the individual's value for the given nutrient by his caloric intake value and multiplying the result by 1,000.

Intake data for niacin, a B-complex vitamin, are based on amounts of consumed preformed niacin in foods. A variety of protein foods that are practically devoid of nicotinic acid can supply all the niacin equivalents by converting the amino acid tryptophan to the vitamin niacin necessary for optimal health. Thus it would be misleading to compare the niacin values to a dietary standard. Determination of dietary intake of nicotinic acid or tryptophan-containing proteins can be determined by urinalysis. For these reasons, there is no special discussion of niacin intakes.

[a]IU is the abbreviation for International Unit.

## TABLE AND FIGURE CONTENT

In part 1, tables 1-1 through 1-28 present the basic statistics for examined persons by age for sex, race, and income levels. In addition to listing the number of examined persons and estimated number in the U.S. population, the tables include means, standard deviations, standard errors of the means as defined through replication,[10] and the values for seven percentiles from the 5th through the 95th. All statistics were derived from the weighted sample data. Figures 1-1 through 1-28 present percentile levels of daily intake of calcium and iron compared with the standard dietary allowances by age, sex, race, and income level.

In part 2, tables 2-1 through 2-210 present cumulative percentage distributions of calories and selected nutrients by age for sex, race, and income levels.

———— ooo ————

# REFERENCES


[1]National Center for Health Statistics· Caloric and selected nutrient values for persons 1-74 years of age, first Health and Nutrition Examination Survey, United States, 1971-74. *Vital and Health Statistics* Series 11, No. 209 Public Health Service, DHEW, Hyattsville, Md. In preparation

[2]National Center for Health Statistics. Food consumption profiles of white and black persons aged 1-74 years, United States, 1971-74, by C M V. Dresser, M. D. Carroll, and S. Abraham *Vital and Health Statistics* Series 11-No 210. Public Health Service Washington. U.S Government Printing Office, May 1979

[3]Center for Disease Control "Ten-State Nutrition Survey in the United States," 1968-1970 V-Dietary, DHEW Pub No. (HSM) 72-8133 Atlanta, Ga Health Services and Mental Health Administration, 1972.

[4]White House Conference on Food, Nutrition, and Health. Final Report of Panel I-1, p. 24, 1969

[5]National Center for Health Statistics Plan and operation of the Health and Nutrition Examination Survey, United States, 1971-73 *Vital and Health Statistics* DHEW Pub No. (HSM) 73-1310. Series 1, Nos 10a and 10b Health Services and Mental Health Administration Washington U.S Government Printing Office, Feb 1973

[6]Caloric Requirements, FAO Nutr Stud No 15, Rome (1957), Protein Requirements, FAO/WHO, FAO Nutr Meetings Rep. Ser No 37, WHO Tech Rep Ser. No 301, Rome (1965), Calcium Requirements, FAO/WHO, FAO Nutr Meetings Rep Ser No 30, WHO Tech Rep Ser No 230, Rome (1962), Requirements of Vitamin A, Thiamine, Riboflavin, and Niacin, FAO/WHO, FAO Nutr Rep No 41, WHO Tech. Rep Ser No 362, Rome (1967), and Requirements of Ascorbic Acid, Vitamin D, B12, Folate and Iron, FAO Nutr. Meetings Rep. Ser. No. 47, WHO Tech Rep. Ser. No. 452, Geneva (1970).

[7]Inter-departmental Committee on Nutrition for National Defense: *Manual for Nutrition Surveys,* 2d ed. National Institutes of Health, Bethesda, Md., 1963

[8]National Academy of Sciences, National Research Council *Recommended Dietary Allowances.* National Research Council Pub 1694, 7th ed Washington, D C., 1968.

[9]Keys, A , and Grande, F.. Body weight, body composition, and calorie status, in R. S. Goodhart and M E Shils, eds., *Modern Nutrition in Health and Disease* Philadelphia Lea and Febiger, 1973. p. 20.

[10]National Center for Health Statistics. Replication An approach to the analysis of data from complex surveys *Vital and Health Statistics* PHS Pub. No 1000-Series 2-No 14 Public Health Service. Washington U S. Government Printing Office, Apr. 1966

[11]U S. Bureau of the Census Poverty increases by 1 2 million in 1970. *Current Population Reports* Series P-60, No 77. Washington U.S Government Printing Office, May 7, 1971.

[12]Orshansky, M Counting the poor Another look at the poverty profile *Social Security Bulletin* 28(1), Jan 1965

[13]Orshansky, M Who's who among the poor A demographic view of poverty *Social Security Bulletin* 28(7) 3-32, July 1965

[14]U S. Bureau of the Census Revision in poverty statistics, 1959 to 1968. *Current Population Reports* Series P-23, No 28 Washington. U.S. Government Printing Office, Aug 12, 1969

[15]Circular No A-46, Transmittal Memorandum No 9, Executive Office of the President, Bureau of the Budget, Aug 29, 1969, and Exhibit L (rev ).

# LIST OF DETAILED TABLES AND FIGURES — PART 1

Tables


1-1 Caloric intake values for persons aged 1-74 years by sex, age, and race. Mean, standard deviation, standard error of the mean, and selected percentiles, United States, 1971-74 ..... 1-2

1-2. Caloric intake values for persons aged 1-74 years by race, sex, income level, and age. Mean, standard deviation, standard error of the mean, and selected percentiles, United States, 1971-74 ..... 1-4

1-3 Caloric intake values as a percent of standard for persons aged 1-74 years by sex, age, and race Mean, standard deviation, standard error of the mean, and selected percentiles, United States, 1971-74 ..... 1-6

1-4 Caloric intake values as a percent of standard for persons aged 1-74 years by race, sex, income level, and age Mean, standard deviation, standard error of the mean, and selected percentiles, United States, 1971-74 ..... 1-8

1-5. Protein intake values for persons aged 1-74 years by sex, age, and race· Mean, standard deviation, standard error of the mean, and selected percentiles, United States, 1971-74 ..... 1-10

1-6 Protein intake values for persons aged 1-74 years by race, sex, income level, and age Mean, standard deviation, standard error of the mean, and selected percentiles, United States, 1971-74 ..... 1-12

1-7. Protein intake values as a percent of standard for persons aged 1-74 years by sex, age, and race Mean, standard deviation, standard error of the mean, and selected percentiles, United States, 1971-74 ..... 1-14

1-8 Protein intake values as a percent of standard for persons aged 1-74 years by race, sex, income level, and age Mean, standard deviation, standard error of the mean, and selected percentiles, United States, 1971-74 ..... 1-16

1-9 Calcium intake values for persons aged 1-74 years by sex, age, and race Mean, standard deviation, standard error of the mean, and selected percentiles, United States, 1971-74 ..... 1-18

1-10. Calcium intake values for persons aged 1-74 years by race, sex, income level, and age Mean standard deviation, standard error of the mean, and selected percentiles, United States, 1971-74 ..... 1-20

1-11 Iron intake values for persons aged 1-74 years by sex, age, and race Mean, standard deviation, standard error of the mean, and selected percentiles, United States, 1971-74 ..... 1-22

1-12. Iron intake values for persons aged 1-74 years by race, sex, income level, and age Mean, standard deviation, standard error of the mean, and selected percentiles, United States, 1971-74 ..... 1-24

1-13 Vitamin A intake values for persons aged 1-74 years by sex, age, and race Meen, standard deviation, standard error of the mean, and selected percentiles, United States, 1971-74 ..... 1-26

1-14 Vitamin A intake values for persons aged 1-74 years by race, sex, income level, and age Mean, standard deviation, standard error of the mean, and selected percentiles, United States, 1971-74 ..... 1-28

1-15 Vitamin C intake values for persons aged 1-74 years by sex, age, and race Mean, standard deviation, standard error of the mean, and selected percentiles, United States, 1971-74 ..... 1-30

1-16 Vitamin C intake values for persons aged 1-74 years by race, sex, income level, and age Mean, standard deviation, standard error of the mean, and selected percentiles, United States, 1971-74 ..... 1-32

1-17 Thiamine intake values for persons aged 1-74 years by sex, age, and race Mean, standard deviation, standard error of the mean, and selected percentiles, United States, 1971-74 ..... 1-34

1-18. Thiamine intake values for persons aged 1-74 years, by race, sex, income level, and age Mean, standard deviation, standard error of the mean, and selected percentiles, United States, 1971-74 ..... 1-36

1-19 Thiamine intake values per 1,000 calories for persons aged 1-74 years by sex, age, and race Mean, standard deviation, standard error of the mean, and selected percentiles, United States, 1971-74 ..... 1-38

1-20 Thiamine intake values per 1,000 calories for persons aged 1-74 years by race, sex, income level, and age Mean, standard deviation, standard error of the mean, and selected percentiles, United States, 1971-74 ..... 1-40

1-21 Riboflavin intake values for persons aged 1-74 years by sex, age, and race. Mean, standard deviation, standard error of the mean, and selected percentiles, United States, 1971-74 ..... 1-42

1-22 Riboflavin intake values for persons aged 1-74 years by race, sex, income level, and age Mean, standard deviation, standard error of the mean, and selected percentiles, United States, 1971-74 ..... 1-44

1-23. Riboflavin intake values per 1,000 calories for persons aged 1-74 years by sex, age, and race Mean, standard deviation, standard error of the mean, and selected percentiles, United States, 1971-74 ..... 1-46

1-24. Riboflavin intake values per 1,000 calories for persons aged 1-74 years by race, sex, income level, and age Mean, standard deviation, standard error of the mean, and selected percentiles, United States, 1971-74 ..... 1-48

1-25. Preformed niacin intake values for persons aged 1-74 years by sex, age, and race· Mean, standard deviation, standard error of the mean, and selected percentiles, United States, 1971-74 ..... 1-50

1-26. Preformed niacin intake values for persons aged 1-74 years by race, sex, income level, and age· Mean, standard deviation, standard error of the mean, and selected percentiles, United States, 1971-74 ..... 1-52

1-27 Preformed niacin intake values per 1,000 calories for persons aged 1-74 years by sex, age, and race Mean, standard deviation, standard error of the mean, and selected percentiles, United States, 1971-74 ..... 1-54

1-28 Preformed niacin intake values per 1,000 calories for persons aged 1-74 years by race, sex, income level, and age Mean, standard deviation, standard error of the mean, and selected percentiles, United States, 1971-74 ..... 1-56

Figures

1-1. Estimated percentiles of dietary calcium intake compared with the standard in males by age United States, 1971-74 ..... 1-58

1-2 Estimated percentiles of dietary calcium intake compared with the standard in white males by age United States, 1971-74 ..... 1-58

1-3. Estimated percentiles of dietary calcium intake compared with the standard in white males with income below poverty level by age United States, 1971-74 ..... 1-58

1-4. Estimated percentiles of dietary calcium intake compared with the standard in white males with income above poverty level by age United States, 1971-74 ..... 1-58

1-5 Estimated percentiles of dietary calcium intake compared with the standard in black males by age United States, 1971-74 ..... 1-59

1-6. Estimated percentiles of dietary calcium intake compared with the standard in black males with income below poverty level by age United States, 1971-74 ..... 1-59

1-7 Estimated percentiles of dietary calcium intake compared with the standard in black males with income above poverty level by age United States, 1971-74 ..... 1-59

1-8 Estimated percentiles of dietary calcium intake compared with the standard in females by age United States, 1971-74 ..... 1-59

1-9. Estimated percentiles of dietary calcium intake compared with the standard in white females by age United States, 1971-74 ..... 1-60

1-10. Estimated percentiles of dietary calcium intake compared with the standard in white females with income below poverty level by age United States, 1971-74 ..... 1-60

1-11. Estimated percentiles of dietary calcium intake compared with the standard in white females with income above poverty level by age. United States, 1971-74 ..... 1-60

1-12. Estimated percentiles of dietary calcium intake compared with the standard in black females by age. United States, 1971-74 ..... 1-60

1-13. Estimated percentiles of dietary calcium intake compared with the standard in black females with income below poverty level by age United States, 1971-74 ..... 1-61

1-14. Estimated percentiles of dietary calcium intake compared with the standard in black females with income above poverty level by age United States, 1971-74 ..... 1-61

1-15. Estimated percentiles of dietary iron intake compared with the standard in males by age United States, 1971-74 ..... 1-61

1-16. Estimated percentiles of dietary iron intake compared with the standard in white males by age United States, 1971-74 ..... 1-61

1-17. Estimated percentiles of dietary iron intake compared with the standard in white males with income below poverty level by age. United States, 1971-74 ..... 1-62

1-18. Estimated percentiles of dietary iron intake compared with the standard in white males with income above poverty level by age· United States, 1971-74 ..... 1-62

1-19 Estimated percentiles of dietary iron intake compared with the standard in black males by age· United States, 1971-74 ..... 1-62

1-20 Estimated percentiles of dietary iron intake compared with the standard in black males with income below poverty level by age United States, 1971-74 ..... 1-62

1-21 Estimated percentiles of dietary iron intake compared with the standard in black males with income above poverty level by age United States, 1971-74 ..... 1-63

1-22 Estimated percentiles of dietary iron intake compared with the standard in females by age. United States, 1971-74 ..... 1-63

1-23. Estimated percentiles of dietary iron intake compared with the standard in white females by age. United States, 1971-74 ..... 1-63

1-24. Estimated percentiles of dietary iron intake compared with the standard in white females with income below poverty level by age: United States, 1971-74 ..... 1-63

1-25. Estimated percentiles of dietary iron intake compared with the standard in white females with income above poverty level by age. United States, 1971-74 ..... 1-64

1-26. Estimated percentiles of dietary iron intake compared with the standard in black females by age United States, 1971-74 ..... 1-64

1-27 Estimated percentiles of dietary iron intake compared with the standard in black females with income below poverty level by age United States, 1971-74 ..... 1-64

1-28. Estimated percentiles of dietary iron intake compared with the standard in black females with income above poverty level by age United States, 1971-74 ..... 1-64

# LIST OF DETAILED TABLES — PART 2

Tables


2-1. Cumulative percentage distribution of caloric intake values for persons aged 1 year by sex and race for income levels United States, 1971-74 ..... 2-2

2-2 Cumulative percentage distribution of caloric intake values for persons aged 2-3 years by sex and race for income levels United States, 1971-74 ..... 2-4

2-3 Cumulative percentage distribution of caloric intake values for persons aged 4-5 years by sex and race for income levels United States, 1971-74 ..... 2-6

2-4 Cumulative percentage distribution of caloric intake values for persons aged 6-7 years by sex and race for income levels United States, 1971-74 ..... 2-8

2-5. Cumulative percentage distribution of caloric intake values for persons aged 8-9 years by sex and race for income levels United States, 1971-74 ..... 2-10

2-6. Cumulative percentage distribution of caloric intake values for persons aged 10-11 years by sex and race for income levels United States, 1971-74 ..... 2-12

2-7 Cumulative percentage distribution of caloric intake values for persons aged 12-14 years by sex and race for income levels United States, 1971-74 ..... 2-14

2-8 Cumulative percentage distribution of caloric intake values for persons aged 15-17 years by sex and race for income levels United States, 1971-74 ..... 2-16

2-9 Cumulative percentage distribution of caloric intake values for persons aged 18-19 years by sex and race for income levels United States, 1971-74 ..... 2-18

2-10. Cumulative percentage distribution of caloric intake values for persons aged 20-24 years by sex and race for income levels United States, 1971-74 ..... 2-20

2-11 Cumulative percentage distribution of caloric intake values for persons aged 25-34 years by sex and race for income levels United States, 1971-74 ..... 2-22

2-12 Cumulative percentage distribution of caloric intake values for persons aged 35-44 years by sex and race for income levels. United States, 1971-74 ..... 2-24

2-13. Cumulative percentage distribution of caloric intake values for persons aged 45-54 years by sex and race for income levels United States, 1971-74 ..... 2-26

2-14. Cumulative percentage distribution of caloric intake values for persons aged 55-64 years by sex and race for income levels United States, 1971-74 ..... 2-28

2-15. Cumulative percentage distribution of caloric intake values for persons aged 65 years and over by sex and race for income levels United States, 1971-74 ..... 2-30

2-16 Cumulative percentage distribution of caloric intake values as a percent of standard for persons aged 1 year by sex and race for income levels United States, 1971-74 ..... 2-32

2-17 Cumulative percentage distribution of caloric intake values as a percent of standard for persons aged 2-3 years by sex and race for income levels United States, 1971-74 ..... 2-34

2-18. Cumulative percentage distribution of caloric intake values as a percent of standard for persons aged 4-5 years by sex and race for income levels United States, 1971-74 ..... 2-36

2-19. Cumulative percentage distribution of caloric intake values as a percent of standard for persons aged 6-7 years by sex and race for income levels United States, 1971-74 ..... 2-38

2-20. Cumulative percentage distribution of caloric intake values as a percent of standard for persons aged 8-9 years by sex and race for income levels United States, 1971-74 ..... 2-40

2-21. Cumulative percentage distribution of caloric intake values as a percent of standard for persons aged 10-11 years by sex and race for income levels United States, 1971-74 ..... 2-42

2-22. Cumulative percentage distribution of caloric intake values as a percent of standard for persons aged 12-14 years by sex and race for income levels United States, 1971-74 ..... 2-44

2-23. Cumulative percentage distribution of caloric intake values as a percent of standard for persons aged 15-17 years by sex and race for income levels United States, 1971-74 ..... 2-46

2-24. Cumulative percentage distribution of caloric intake values as a percent of standard for persons aged 18-19 years by sex and race for income levels United States, 1971-74 ..... 2-48

2-25. Cumulative percentage distribution of caloric intake values as a percent of standard for persons aged 20-24 years by sex and race for income levels United States, 1971-74 ..... 2-50

2-26. Cumulative percentage distribution of caloric intake values as a percent of standard for persons aged 25-34 years by sex and race for income levels. United States, 1971-74 ..... 2-52

2-27 Cumulative percentage distribution of caloric intake values as a percent of standard for persons aged 35-44 years by sex and race for income levels United States, 1971-74 ..... 2-54

2-28 Cumulative percentage distribution of caloric intake values as a percent of standard for persons aged 45-54 years by sex and race for income levels United States, 1971-74 ..... 2-56

2-29 Cumulative percentage distribution of caloric intake values as a percent of standard for persons aged 55-64 years by sex and race for income levels United States, 1971-74 ..... 2-58

2-30 Cumulative percentage distribution of caloric intake values as a percent of standard for persons aged 65 years and over by sex and race for income levels United States, 1971-74 ..... 2-60

2-31. Cumulative percentage distribution of protein intake values for persons aged 1 year by sex and race for income levels. United States, 1971-74 ..... 2-62

2-32 Cumulative percentage distribution of protein intake values for persons aged 2-3 years by sex and race for income levels United States, 1971-74 ..... 2-64

2-33 Cumulative percentage distribution of protein intake values for persons aged 4-5 years by sex and race for income levels United States, 1971-74 ..... 2-66

2-34 Cumulative percentage distribution of protein intake values for persons aged 6-7 years by sex and race for income levels United States, 1971-74 ..... 2-68

2-35 Cumulative percentage distribution of protein intake values for persons aged 8-9 years by sex and race for income levels United States, 1971-74 ..... 2-70

2-36. Cumulative percentage distribution of protein intake values for persons aged 10-11 years by sex and race for income levels United States, 1971-74 ..... 2-72

2-37 Cumulative percentage distribution of protein intake values for persons aged 12-14 years by sex and race for income levels United States, 1971-74 ..... 2-74

2-38. Cumulative percentage distribution of protein intake values for persons aged 15-17 years by sex and race for income levels United States, 1971-74 ..... 2-76

2-39 Cumulative percentage distribution of protein intake values for persons aged 18-19 years by sex and race for income levels United States, 1971-74 ..... 2-78

2-40. Cumulative percentage distribution of protein intake values for persons aged 20-24 years by sex and race for income levels United States, 1971-74 ..... 2-80

2-41. Cumulative percentage distribution of protein intake values for persons aged 25-34 years by sex and race for income levels United States, 1971-74 ..... 2-82

2-42 Cumulative percentage distribution of protein intake values for persons aged 35-44 years by sex and race for income levels United States, 1971-74 ..... 2-84

2-43 Cumulative percentage distribution of protein intake values for persons aged 45-54 years by sex and race for income levels United States, 1971-74 ..... 2-86

2-44 Cumulative percentage distribution of protein intake values for persons aged 55-64 years by sex and race for income levels United States, 1971-74 ..... 2-88

2-45 Cumulative percentage distribution of protein intake values for persons aged 65 years and over by sex and race for income levels United States, 1971-74 ..... 2-90

2-46 Cumulative percentage distribution of protein intake values as a percent of standard for persons aged 1 year by sex and race for income levels United States, 1971-74 ..... 2-92

2-47 Cumulative percentage distribution of protein intake values as a percent of standard for persons aged 2-3 years by sex and race for income levels United States, 1971-74 ..... 2-94

2-48 Cumulative percentage distribution of protein intake values as a percent of standard for persons aged 4-5 years by sex and race for income levels United States, 1971-74 ..... 2-96

2-49 Cumulative percentage distribution of protein intake values as a percent of standard for persons aged 6-7 years by sex and race for income levels United States, 1971-74 ..... 2-98

2-50. Cumulative percentage distribution of protein intake values as a percent of standard for persons aged 8-9 years by sex and race for income levels United States, 1971-74 ..... 2-100

2-51 Cumulative percentage distribution of protein intake values as a percent of standard for persons aged 10-11 years by sex and race for income levels. United States, 1971-74 ..... 2-102

2-52 Cumulative percentage distribution of protein intake values as a percent of standard for persons aged 12-14 years by sex and race for income levels United States, 1971-74 ..... 2-104

2-53 Cumulative percentage distribution of protein intake values as a percent of standard for persons aged 15-17 years by sex and race for income levels United States, 1971-74 ..... 2-106

2-54 Cumulative percentage distribution of protein intake values as a percent of standard for persons aged 18-19 years by sex and race for income levels United States, 1971-74 ..... 2-108

2-55 Cumulative percentage distribution of protein intake values as a percent of standard for persons aged 20-24 years by sex and race for income levels United States, 1971-74 ..... 2-110

2-56 Cumulative percentage distribution of protein intake values as a percent of standard for persons aged 25-34 years by sex and race for income levels United States, 1971-74 ..... 2-112

2-57. Cumulative percentage distribution of protein intake values as a percent of standard for persons aged 35-44 years by sex and race for income levels. United States, 1971-74 ..... 2-114

2-58. Cumulative percentage distribution of protein intake values as a percent of standard for persons aged 45-54 years by sex and race for income levels United States, 1971-74 ..... 2-116

2-59 Cumulative percentage distribution of protein intake values as a percent of standard for persons aged 55-64 years by sex and race for income levels United States, 1971-74 ..... 2-118

2-60 Cumulative percentage distribution of protein intake values as a percent of standard for persons aged 65 years and over by sex and race for income levels United States, 1971-74 ..... 2-120

2-61 Cumulative percentage distribution of calcium intake values for persons aged 1 year by sex and race for income levels United States, 1971-74 ..... 2-122

2-62 Cumulative percentage distribution of calcium intake values for persons aged 2-3 years by sex and race for income levels United States, 1971-74 ..... 2-124

2-63 Cumulative percentage distribution of calcium intake values for persons aged 4-5 years by sex and race for income levels United States, 1971-74 ..... 2-126

2-64. Cumulative percentage distribution of calcium intake values for persons aged 6-7 years by sex and race for income levels United States, 1971-74 ..... 2-128

2-65 Cumulative percentage distribution of calcium intake values for persons aged 8-9 years by sex and race for income levels United States, 1971-74 ..... 2-130

2-66. Cumulative percentage distribution of calcium intake values for persons aged 10-11 years by sex and race for income levels United States, 1971-74 ..... 2-132

2-67 Cumulative percentage distribution of calcium intake values for persons aged 12-14 years by sex and race for income levels United States, 1971-74 ..... 2-134

2-68. Cumulative percentage distribution of calcium intake values for persons aged 15-17 years by sex and race for income levels United States, 1971-74 ..... 2-136

2-69 Cumulative percentage distribution of calcium intake values for persons aged 18-19 years by sex and race for income levels United States, 1971-74 ..... 2-138

2-70. Cumulative percentage distribution of calcium intake values for persons aged 20-24 years by sex and race for income levels United States, 1971-74 ..... 2-140

2-71 Cumulative percentage distribution of calcium intake values for persons aged 25-34 years by sex and race for income levels United States, 1971-74 ..... 2-142

2-72 Cumulative percentage distribution of calcium intake values for persons aged 35-44 years by sex and race for income levels United States, 1971-74 ..... 2-144

2-73 Cumulative percentage distribution of calcium intake values for persons aged 45-54 years by sex and race for income levels United States, 1971-74 ..... 2-146

2-74 Cumulative percentage distribution of calcium intake values for persons aged 55-64 years by sex and race for income levels United States, 1971-74 ..... 2-148

2-75. Cumulative percentage distribution of calcium intake values for persons aged 65 years and over by sex and race for income levels United States, 1971-74 ..... 2-150

2-76. Cumulative percentage distribution of iron intake values for persons aged 1 year by sex and race for income levels United States, 1971-74 ..... 2-152

2-77. Cumulative percentage distribution of iron intake values for persons aged 2-3 years by sex and race for income levels United States, 1971-74 ..... 2-154

2-78. Cumulative percentage distribution of iron intake values for persons aged 4-5 years by sex and race for income levels United States, 1971-74 ..... 2-156

2-79. Cumulative percentage distribution of iron intake values for persons aged 6-7 years by sex and race for income levels United States, 1971-74 ..... 2-158

2-80. Cumulative percentage distribution of iron intake values for persons aged 8-9 years by sex and race for income levels United States, 1971-74 ..... 2-160

2-81 Cumulative percentage distribution of iron intake values for persons aged 10-11 years by sex and race for income levels United States, 1971-74 ..... 2-162

2-82. Cumulative percentage distribution of iron intake values for persons aged 12-14 years by sex and race for income levels United States, 1971-74 ..... 2-164

2-83. Cumulative percentage distribution of iron intake values for persons aged 15-17 years by sex and race for income levels. United States, 1971-74 ..... 2-166

2-84. Cumulative percentage distribution of iron intake values for persons aged 18-19 years by sex and race for income levels United States, 1971-74 ..... 2-168

2-85. Cumulative percentage distribution of iron intake values for persons aged 20-24 years by sex and race for income levels United States, 1971-74 ..... 2-170

2-86. Cumulative percentage distribution of iron intake values for persons aged 25-34 years by sex and race for income levels United States, 1971-74 ..... 2-172

2-87. Cumulative percentage distribution of iron intake values for persons aged 35-44 years by sex and race for income levels United States, 1971-74 ..... 2-174

2-88. Cumulative percentage distribution of iron intake values for persons aged 45-54 years by sex and race for income levels United States, 1971-74 ..... 2-176

2-89 Cumulative percentage distribution of iron intake values for persons aged 55-64 years by sex and race for income levels United States, 1971-74 ..... 2-178

2-90. Cumulative percentage distribution of iron intake values for persons aged 65 years and over by sex and race for income levels United States, 1971-74 ..... 2-180

2-91. Cumulative percentage distribution of vitamin A intake values for persons aged 1 year by sex and race for income levels United States, 1971 -74 ..... 2-182

2-92 Cumulative percentage distribution of vitamin A intake values for persons aged 2-3 years by sex and race for income levels United States, 1971-74 ..... 2-184

2-93 Cumulative percentage distribution of vitamin A intake values for persons aged 4-5 years by sex and race for income levels United States, 1971-74 ..... 2-186

2-94 Cumulative percentage distribution of vitamin A intake values for persons aged 6-7 years by sex and race for income levels United States, 1971-74 ..... 2-188

2-95 Cumulative percentage distribution of vitamin A intake values for persons aged 8-9 years by sex and race for income levels United States, 1971-74 ..... 2-190

2-96. Cumulative percentage distribution of vitamin A intake values for persons aged 10-11 years by sex and race for income levels United States, 1971-74 ..... 2-192

2-97 Cumulative percentage distribution of vitamin A intake values for persons aged 12-14 years by sex and race for income levels United States, 1971-74 ..... 2-194

2-98 Cumulative percentage distribution of vitamin A intake values for persons aged 15-17 years by sex and race for income levels United States, 1971-74 ..... 2-196

2-99 Cumulative percentage distribution of vitamin A intake values for persons aged 18-19 years by sex and race for income levels United States, 1971-74 ..... 2-198

2-100 Cumulative percentage distribution of vitamin A intake values for persons aged 20-24 years by sex and race for income levels United States, 1971-74 ..... 2-200

2-101 Cumulative percentage distribution of vitamin A intake values for persons aged 25-34 years by sex and race for income levels United States, 1971-74 ..... 2-202

2-102 Cumulative percentage distribution of vitamin A intake values for persons aged 35-44 years by sex and race for income levels United States, 1971-74 ..... 2-204

2-103 Cumulative percentage distribution of vitamin A intake values for persons aged 45-54 years by sex and race for income levels United States, 1971-74 ..... 2-206

2-104 Cumulative percentage distribution of vitamin A intake values for persons aged 55-64 years by sex and race for income levels United States, 1971-74 ..... 2-208

2-105 Cumulative percentage distribution of vitamin A intake values for persons aged 65 years and over by sex and race for income levels United States, 1971-74 ..... 2-210

2-106. Cumulative percentage distribution of vitamin C intake values for persons aged 1 year by sex and race for income levels United States, 1971-74 ..... 2-212

2-107 Cumulative percentage distribution of vitamin C intake values for persons aged 2-3 years by sex and race for income levels United States, 1971-74 ..... 2-214

2-108. Cumulative percentage distribution of vitamin C intake values for persons aged 4-5 years by sex and race for income levels United States, 1971-74 ..... 2-216

2-109 Cumulative percentage distribution of vitamin C intake values for persons aged 6-7 years by sex and race for income levels United States, 1971-74 ..... 2-218

2-110 Cumulative percentage distribution of vitamin C intake values for persons aged 8-9 years by sex and race for income levels United States, 1971-74 ..... 2-220

2-111 Cumulative percentage distribution of vitamin C intake values for persons aged 10-11 years by sex and race for income levels United States, 1971-74 ..... 2-222

2-112 Cumulative percentage distribution of vitamin C intake values for persons aged 12-14 years by sex and race for income levels United States, 1971-74 ..... 2-224

2-113 Cumulative percentage distribution of vitamin C intake values for persons aged 15-17 years by sex and race for income levels United States, 1971-74 ..... 2-226

2-114 Cumulative percentage distribution of vitamin C intake values for persons aged 18-19 years by sex and race for income levels United States, 1971-74 ..... 2-228

2-115 Cumulative percentage distribution of vitamin C intake values for persons aged 20-24 years by sex and race for income levels United States, 1971-74 ..... 2-230

2-116 Cumulative percentage distribution of vitamin C intake values for persons aged 25-34 years by sex and race for income levels United States, 1971-74 ..... 2-232

2-117 Cumulative percentage distribution of vitamin C intake values for persons aged 35-44 years by sex and race for income levels United States, 1971-74 ..... 2-234

2-118 Cumulative percentage distribution of vitamin C intake values for persons aged 45-54 years by sex and race for income levels United States, 1971-74 ..... 2-236

2-119 Cumulative percentage distribution of vitamin C intake values for persons aged 55-64 years by sex and race for income levels United States, 1971-74 ..... 2-238

2-120 Cumulative percentage distribution of vitamin C intake values for persons aged 65 years and over by sex and race for income levels United States, 1971-74 ..... 2-240

2-121 Cumulative percentage distribution of thiamine intake values in milligrams for persons aged 1 year by sex and race for income levels United States, 1971-74 ..... 2-242

2-122 Cumulative percentage distribution of thiamine intake values in milligrams for persons aged 2-3 years by sex and race for income levels United States, 1971-74 ..... 2-244

2-123 Cumulative percentage distribution of thiamine intake values in milligrams for persons aged 4-5 years by sex and race for income levels United States, 1971-74 ..... 2-246

2-124 Cumulative percentage distribution of thiamine intake values in milligrams for persons aged 6-7 years by sex and race for income levels United States, 1971-74 ..... 2-248

2-125 Cumulative percentage distribution of thiamine intake values in milligrams for persons aged 8-9 years by sex and race for income levels United States, 1971-74 ..... 2-250

2-126. Cumulative percentage distribution of thiamine intake values in milligrams for persons aged 10-11 years by sex and race for income levels United States, 1971-74 ..... 2-252

2-127 Cumulative percentage distribution of thiamine intake values in milligrams for persons aged 12-14 years by sex and race for income levels United States, 1971-74 ..... 2-254

2-128 Cumulative percentage distribution of thiamine intake values in milligrams for persons aged 15-17 years by sex and race for income levels United States, 1971-74 ..... 2-256

2-129 Cumulative percentage distribution of thiamine intake values in milligrams for persons aged 18-19 years by sex and race for income levels United States, 1971-74 ..... 2-258

2-130 Cumulative percentage distribution of thiamine intake values in milligrams for persons aged 20-24 years by sex and race for income levels United States, 1971-74 ..... 2-260

2-131 Cumulative percentage distribution of thiamine intake values in milligrams for persons aged 25-34 years by sex and race for income levels United States, 1971-74 . . . . . 2-262

2-132 Cumulative percentage distribution of thiamine intake values in milligrams for persons aged 35-44 years by sex and race for income levels United States, 1971-74 . . . . . 2-264

2 133. Cumulative percentage distribution of thiamine intake values in milligrams for persons aged 45-54 years by sex and race for income levels United States, 1971-74 . . . . . 2-266

2-134 Cumulative percentage distribution of thiamine intake values in milligrams for persons aged 55-64 years by sex and race for income levels United States, 1971-74 . . . . . 2-268

2-135. Cumulative percentage distribution of thiamine intake values in milligrams for persons aged 65 years and over by sex and race for income levels United States, 1971-74 . . . . . 2-270

2-136 Cumulative percentage distribution of thiamine intake values in milligrams per 1,000 calories for persons aged 1 year by sex and race for income levels United States, 1971-74 . . . . . 2-272

2-137 Cumulative percentage distribution of thiamine intake values in milligrams per 1,000 calories for persons aged 2-3 years by sex and race for income levels United States, 1971-74 . . . . . 2-274

2-138 Cumulative percentage distribution of thiamine intake values in milligrams per 1,000 calories for persons aged 4-5 years by sex and race for income levels United States, 1971-74 . . . . . 2-276

2-139 Cumulative percentage distribution of thiamine intake values in milligrams per 1,000 calories for persons aged 6-7 years by sex and race for income levels United States, 1971-74 . . . . . 2-278

2-140. Cumulative percentage distribution of thiamine intake values in milligrams per 1,000 calories for persons aged 8-9 years by sex and race for income levels United States, 1971-74 . . . . . 2-280

2-141 Cumulative percentage distribution of thiamine intake values in milligrams per 1,000 calories for persons aged 10-11 years by sex and race for income levels United States, 1971-74 . . . . . 2-282

2-142 Cumulative percentage distribution of thiamine intake values in milligrams per 1,000 calories for persons aged 12-14 years by sex and race for income levels United States, 1971-74 . . . . . 2-284

2-143. Cumulative percentage distribution of thiamine intake values in milligrams per 1,000 calories for persons aged 15-17 years by sex and race for income levels United States, 1971-74 . . . . . 2-286

2-144 Cumulative percentage distribution of thiamine intake values in milligrams per 1,000 calories for persons aged 18-19 years by sex and race for income levels United States, 1971-74 . . . . . 2-288

2-145. Cumulative percentage distribution of thiamine intake values in milligrams per 1,000 calories for persons aged 20-24 years by sex and race for income levels United States, 1971-74 . . . . . 2-290

2-146 Cumulative percentage distribution of thiamine intake values in milligrams per 1,000 calories for persons aged 25-34 years by sex and race for income levels United States, 1971-74 . . . . . 2-292

2-147 Cumulative percentage distribution of thiamine intake values in milligrams per 1,000 calories for persons aged 35-44 years by sex and race for income levels United States, 1971-74 . . . . . 2-294

2-148 Cumulative percentage distribution of thiamine intake values in milligrams per 1,000 calories for persons aged 45-54 years by sex and race for income levels United States, 1971-74 . . . . . 2-296

2-149 Cumulative percentage distribution of thiamine intake values in milligrams per 1,000 calories for persons aged 55-64 years by sex and race for income levels United States, 1971-74 . . . . . 2-298

2-150. Cumulative percentage distribution of thiamine intake values in milligrams per 1,000 calories for persons aged 65 years and over by sex and race for income levels United States, 1971-74 . . . . . 2-300

2-151 Cumulative percentage distribution of riboflavin intake values in milligrams for persons aged 1 year by sex and race for income levels United States, 1971-74 . . . . . 2-302

2-152. Cumulative percentage distribution of riboflavin intake values in milligrams for persons aged 2-3 years by sex and race for income levels United States, 1971-74 . . . . . 2-304

2-153. Cumulative percentage distribution of riboflavin intake values in milligrams for persons aged 4-5 years by sex and race for income levels United States, 1971-74 . . . . . 2-306

2-154 Cumulative percentage distribution of riboflavin intake values in milligrams for persons aged 6-7 years by sex and race for income levels United States, 1971-74 . . . . . 2-308

2-155. Cumulative percentage distribution of riboflavin intake values in milligrams for persons aged 8-9 years by sex and race for income levels United States, 1971-74 . . . . . 2-310

2-156. Cumulative percentage distribution of riboflavin intake values in milligrams for persons aged 10-11 years by sex and race for income levels United States, 1971-74 . . . . . 2-312

2-157 Cumulative percentage distribution of riboflavin intake values in milligrams for persons aged 12-14 years by sex and race for income levels United States, 1971-74 . . . . . 2-314



301-835 O - 79 - 2

2-158 Cumulative percentage distribution of riboflavin intake values in milligrams for persons aged 15-17 years by sex and race for income levels United States, 1971-74 ..... 2-316

2-159 Cumulative percentage distribution of riboflavin intake values in milligrams for persons aged 18-19 years by sex and race for income levels United States, 1971-74 ..... 2-318

2-160. Cumulative percentage distribution of riboflavin intake values in milligrams for persons aged 20-24 years by sex and race for income levels. United States, 1971-74 ..... 2-320

2-161 Cumulative percentage distribution of riboflavin intake values in milligrams for persons aged 25-34 years by sex and race for income levels United States, 1971-74 ..... 2-322

2-162 Cumulative percentage distribution of riboflavin intake values in milligrams for persons aged 35-44 years by sex and race for income levels United States, 1971-74 ..... 2-324

2-163. Cumulative percentage distribution of riboflavin intake values in milligrams for persons aged 45-54 years by sex and race for income levels United States, 1971-74 ..... 2-326

2-164 Cumulative percentage distribution of riboflavin intake values in milligrams for persons aged 55-64 years by sex and race for income levels United States, 1971-74 ..... 2-328

2-165. Cumulative percentage distribution of riboflavin intake values in milligrams for persons aged 65 years and over by sex and race for income levels United States, 1971-74 ..... 2-330

2-166 Cumulative percentage distribution of riboflavin intake values in milligrams per 1,000 calories for persons aged 1 year by sex and race for income levels United States, 1971-74 ..... 2-332

2-167. Cumulative percentage distribution of riboflavin intake values in milligrams per 1,000 calories for persons aged 2-3 years by sex and race for income levels United States, 1971-74 ..... 2-334

2-168 Cumulative percentage distribution of riboflavin intake values in milligrams per 1,000 calories for persons aged 4-5 years by sex and race for income levels United States, 1971-74 ..... 2-336

2-169 Cumulative percentage distribution of riboflavin intake values in milligrams per 1,000 calories for persons aged 6-7 years by sex and race for income levels United States, 1971-74 ..... 2-338

2 170 Cumulative percentage distribution of riboflavin intake values in milligrams per 1,000 calories for persons aged 8-9 years by sex and race for income levels United States, 1971-74 ..... 2-340

2-171 Cumulative percentage distribution of riboflavin intake values in milligrams per 1,000 calories for persons aged 10-11 years by sex and race for income levels United States, 1971-74 ..... 2-342

2-172 Cumulative percentage distribution of riboflavin intake values in milligrams per 1,000 calories for persons aged 12-14 years by sex and race for income levels United States, 1971-74 ..... 2-344

2-173 Cumulative percentage distribution of riboflavin intake values in milligrams per 1,000 calories for persons aged 15-17 years by sex and race for income levels United States, 1971-74 ..... 2-346

2-174 Cumulative percentage distribution of riboflavin intake values in milligrams per 1,000 calories for persons aged 18-19 years by sex and race for income levels United States, 1971-74 ..... 2-348

2-175 Cumulative percentage distribution of riboflavin intake values in milligrams per 1,000 calories for persons aged 20-24 years by sex and race for income levels United States, 1971-74 ..... 2-350

2-176 Cumulative percentage distribution of riboflavin intake values in milligrams per 1,000 calories for persons aged 25-34 years by sex and race for income levels United States, 1971-74 ..... 2-352

2-177 Cumulative percentage distribution of riboflavin intake values in milligrams per 1,000 calories for persons aged 35-44 years by sex and race for income levels United States, 1971-74 ..... 2-354

2-178. Cumulative percentage distribution of riboflavin intake values in milligrams per 1,000 calories for persons aged 45-54 years by sex and race for income levels United States, 1971-74 ..... 2-356

2-179 Cumulative percentage distribution of riboflavin intake values in milligrams per 1,000 calories for persons aged 55-64 years by sex and race for income levels United States, 1971-74 ..... 2-358

2-180 Cumulative percentage distribution of riboflavin intake values in milligrams per 1,000 calories for persons aged 65 years and over by sex and race for income levels United States, 1971-74 ..... 2-360

2-181 Cumulative percentage distribution of preformed niacin intake values in milligrams for persons aged 1 year by sex and race for income levels United States, 1971-74 ..... 2-362

2-182 Cumulative percentage distribution of preformed niacin intake values in milligrams for persons aged 2-3 years by sex and race for income levels United States, 1971-74 ..... 2-364

2-183. Cumulative percentage distribution of preformed niacin intake values in milligrams for persons aged 4-5 years by sex and race for income levels United States, 1971-74 ..... 2-366

2-184. Cumulative percentage distribution of preformed niacin intake values in milligrams for persons aged 6-7 years by sex and race for income levels United States, 1971-74 ..... 2-368

2-185 Cumulative percentage distribution of preformed niacin intake values in milligrams for persons aged 8-9 years by sex and race for income levels United States, 1971-74 ..... 2-370

2-186 Cumulative percentage distribution of preformed niacin intake values in milligrams for persons aged 10-11 years by sex and race for income levels United States, 1971-74 ..... 2-372

2-187 Cumulative percentage distribution of preformed niacin intake values in milligrams for persons aged 12-14 years by sex and race for income levels United States, 1971-74 ..... 2-374

2-188 Cumulative percentage distribution of preformed niacin intake values in milligrams for persons aged 15-17 years by sex and race for income levels United States, 1971-74 ..... 2-376

2-189 Cumulative percentage distribution of preformed niacin intake values in milligrams for persons aged 18-19 years by sex and race for income levels United States, 1971-74 ..... 2-378

2-190. Cumulative percentage distribution of preformed niacin intake values in milligrams for persons aged 20-24 years by sex and race for income levels United States, 1971-74 ..... 2-380

2-191 Cumulative percentage distribution of preformed niacin intake values in milligrams for persons aged 25-34 years by sex and race for income levels United States, 1971-74 ..... 2-382

2-192. Cumulative percentage distribution of preformed niacin intake values in milligrams for persons aged 35-44 years by sex and race for income levels United States, 1971-74 ..... 2-384

2-193 Cumulative percentage distribution of preformed niacin intake values in milligrams for persons aged 45-54 years by sex and race for income levels United States, 1971-74 ..... 2-386

2-194 Cumulative percentage distribution of preformed niacin intake values in milligrams for persons aged 55-64 years by sex and race for income levels United States, 1971-74 ..... 2-388

2-195 Cumulative percentage distribution of preformed niacin intake values in milligrams for persons aged 65 years and over by sex and race for income levels United States, 1971-74 ..... 2-390

2-196 Cumulative percentage distribution of preformed niacin intake values in milligrams per 1,000 calories for persons aged 1 year by sex and race for income levels United States, 1971-74 ..... 2-392

2-197 Cumulative percentage distribution of preformed niacin intake values in milligrams per 1,000 calories for persons aged 2-3 years by sex and race for income levels United States, 1971-74 ..... 2-394

2-198 Cumulative percentage distribution of preformed niacin intake values in milligrams per 1,000 calories for persons aged 4-5 years by sex and race for income levels United States, 1971-74 ..... 2-396

2-199 Cumulative percentage distribution of preformed niacin intake values in milligrams per 1,000 calories for persons aged 6-7 years by sex and race for income levels United States, 1971-74 ..... 2-398

2-200 Cumulative percentage distribution of preformed niacin intake values in milligrams per 1,000 calories for persons aged 8-9 years by sex and race for income levels United States, 1971-74 ..... 2-400

2-201 Cumulative percentage distribution of preformed niacin intake values in milligrams per 1,000 calories for persons aged 10-11 years by sex and race for income levels United States, 1971-74 ..... 2-402

2-202 Cumulative percentage distribution of preformed niacin intake values in milligrams per 1,000 calories for persons aged 12-14 years by sex and race for income levels United States, 1971-74 ..... 2-404

2-203 Cumulative percentage distribution of preformed niacin intake values in milligrams per 1,000 calories for persons aged 15-17 years by sex and race for income levels United States, 1971-74 ..... 2-406

2-204. Cumulative percentage distribution of preformed niacin intake values in milligrams per 1,000 calories for persons aged 18-19 years by sex and race for income levels United States, 1971-74 ..... 2-408

2-205 Cumulative percentage distribution of preformed niacin intake values in milligrams per 1,000 calories for persons aged 20-24 years by sex and race for income levels United States, 1971-74 ..... 2-410

2-206 Cumulative percentage distribution of preformed niacin intake values in milligrams per 1,000 calories for persons aged 25-34 years by sex and race for income levels United States, 1971-74 ..... 2-412

2-207 Cumulative percentage distribution of preformed niacin intake values in milligrams per 1,000 calories for persons aged 35-44 years by sex and race for income levels United States, 1971-74 ..... 2-414

2-208. Cumulative percentage distribution of preformed niacin intake values in milligrams per 1,000 calories for persons aged 45-54 years by sex and race for income levels United States, 1971-74 ..... 2-416

2-209 Cumulative percentage distribution of preformed niacin intake values in milligrams per 1,000 calories for persons aged 55-64 years by sex and race for income levels United States, 1971-74 ..... 2-418

2-210 Cumulative percentage distribution of preformed niacin intake values in milligrams per 1,000 calories for persons aged 65 years and over by sex and race for income levels United States, 1971-74 ..... 2-420

PART 1

# MEANS AND PERCENTILE TABLES AND FIGURES

**Table 1-1. CALORIC INTAKE VALUES FOR PERSONS AGED 1-74 YEARS BY SEX, AGE, AND RACE: MEAN, STANDARD DEVIATION, STANDARD ERROR OF THE MEAN, AND SELECTED PERCENTILES, UNITED STATES, 1971-74**

| Sex, age in years, and race | Examined persons | Estimated population in thousands | Mean | Standard deviation | Standard error of the mean | Percentile | | | | | | |
|---|---|---|---|---|---|---|---|---|---|---|---|---|
| | | | | | | 5th | 10th | 25th | 50th | 75th | 90th | 95th |
| Male | | | Calories | | | | | | | | | |
| 1-74 | 8,819 | 94,151 | 2,393 | 1,018 62 | 24 36 | 1,039 | 1,257 | 1,688 | 2,225 | 2,910 | 3,733 | 4,297 |
| 1 | 286 | 1,693 | 1,316 | 450 56 | 26 95 | 739 | 832 | 995 | 1,254 | 1,571 | 1,846 | 2,251 |
| 2-3 | 606 | 3,553 | 1,563 | 614 92 | 32 13 | 805 | 879 | 1,149 | 1,478 | 1,853 | 2,307 | 2,581 |
| 4-5 | 577 | 3,379 | 1,826 | 635 41 | 37 84 | 1,002 | 1,116 | 1,375 | 1,712 | 2,179 | 2,623 | 2,952 |
| 6-7 | 343 | 3,652 | 2,061 | 676 38 | 45 22 | 1,150 | 1,314 | 1,601 | 1,986 | 2,375 | 2,936 | 3,308 |
| 8-9 | 321 | 3,880 | 2,173 | 709 20 | 55 08 | 1,179 | 1,405 | 1,657 | 2,051 | 2,604 | 3,215 | 3,448 |
| 10-11 | 362 | 4,382 | 2,261 | 752 77 | 57 54 | 1,175 | 1,417 | 1,804 | 2,155 | 2,719 | 3,197 | 3,613 |
| 12-14 | 548 | 6,313 | 2,519 | 919 23 | 60 23 | 1,264 | 1,506 | 1,872 | 2,397 | 2,991 | 3,799 | 4,345 |
| 15-17 | 516 | 6,207 | 2,981 | 1,226 24 | 70 36 | 1,340 | 1,656 | 2,090 | 2,791 | 3,695 | 4,674 | 5,189 |
| 18-19 | 259 | 3,643 | 2,949 | 1,093 12 | 90 68 | 1,285 | 1,648 | 2,186 | 2,799 | 3,529 | 4,472 | 5,118 |
| 20-24 | 513 | 8,110 | 2,888 | 1,155 43 | 57 19 | 1,322 | 1,530 | 2,114 | 2,701 | 3,586 | 4,390 | 5,007 |
| 25-34 | 804 | 13,003 | 2,739 | 1,045 08 | 47 31 | 1,227 | 1,546 | 2,061 | 2,588 | 3,342 | 4,130 | 4,769 |
| 35-44 | 665 | 10,692 | 2,554 | 980 00 | 40 55 | 1,179 | 1,417 | 1,904 | 2,421 | 3,085 | 3,820 | 4,392 |
| 45-54 | 765 | 11,150 | 2,301 | 858 40 | 44 32 | 1,071 | 1,354 | 1,740 | 2,202 | 2,738 | 3,462 | 3,856 |
| 55-64 | 597 | 8,997 | 2,076 | 884 56 | 59 04 | 905 | 1,135 | 1,477 | 1,957 | 2,461 | 3,158 | 3,682 |
| 65 and over | 1,657 | 5,496 | 1,805 | 737 96 | 35 38 | 840 | 997 | 1,325 | 1,695 | 2,142 | 2,647 | 3,158 |
| Female | | | | | | | | | | | | |
| 1-74 | 11,930 | 99,825 | 1,618 | 685 23 | 15 49 | 706 | 852 | 1,142 | 1,527 | 1,971 | 2,469 | 2,850 |
| 1 | 267 | 1,620 | 1,207 | 393 03 | 25 27 | 639 | 775 | 946 | 1,160 | 1,453 | 1,617 | 1,883 |
| 2-3 | 564 | 3,409 | 1,412 | 577 96 | 34 00 | 660 | 826 | 1,048 | 1,342 | 1,632 | 2,030 | 2,321 |
| 4-5 | 595 | 3,294 | 1,628 | 538 54 | 30 74 | 842 | 1,013 | 1,249 | 1,558 | 1,928 | 2,339 | 2,548 |
| 6-7 | 345 | 3,541 | 1,829 | 636 15 | 40 97 | 921 | 1,056 | 1,410 | 1,774 | 2,160 | 2,623 | 3,068 |
| 8-9 | 323 | 3,816 | 1,864 | 620 72 | 43 37 | 986 | 1,133 | 1,428 | 1,799 | 2,202 | 2,580 | 3,056 |
| 10-11 | 363 | 4,084 | 2,023 | 763 80 | 52 36 | 1,087 | 1,226 | 1,507 | 1,875 | 2,374 | 2,971 | 3,457 |
| 12-14 | 559 | 6,023 | 1,932 | 753 75 | 35 34 | 854 | 1,052 | 1,443 | 1,859 | 2,332 | 2,824 | 3,196 |
| 15-17 | 503 | 6,111 | 1,756 | 723 29 | 48 23 | 776 | 941 | 1,236 | 1,631 | 2,158 | 2,659 | 3,114 |
| 18-19 | 281 | 3,709 | 1,739 | 777 57 | 62 76 | 769 | 945 | 1,224 | 1,589 | 2,034 | 2,693 | 3,395 |
| 20-24 | 1,243 | 9,215 | 1,691 | 756 75 | 27 90 | 696 | 887 | 1,174 | 1,580 | 2,063 | 2,597 | 3,047 |
| 25-34 | 1,896 | 13,934 | 1,638 | 714 89 | 21 99 | 652 | 847 | 1,147 | 1,547 | 2,006 | 2,520 | 2,937 |
| 35-44 | 1,663 | 11,576 | 1,558 | 654 10 | 23 08 | 644 | 808 | 1,091 | 1,489 | 1,884 | 2,396 | 2,739 |
| 45-54 | 836 | 12,163 | 1,533 | 617 80 | 32 38 | 716 | 823 | 1,075 | 1,446 | 1,853 | 2,346 | 2,714 |
| 55-64 | 670 | 10,052 | 1,382 | 516 55 | 29 01 | 617 | 786 | 1,021 | 1,306 | 1,678 | 2,090 | 2,303 |
| 65 and over | 1,822 | 7,277 | 1,307 | 521 77 | 19 43 | 572 | 728 | 952 | 1,239 | 1,570 | 1,943 | 2,238 |
| White male | | | | | | | | | | | | |
| 1-74 | 7,003 | 82,652 | 2,428 | 1,019 68 | 25 52 | 1,066 | 1,298 | 1,719 | 2,256 | 2,943 | 3,778 | 4,332 |
| 1 | 211 | 1,402 | 1,350 | 462 86 | 28 73 | 726 | 839 | 1,012 | 1,282 | 1,612 | 1,947 | 2,288 |
| 2-3 | 443 | 2,997 | 1,564 | 596 69 | 37 42 | 799 | 881 | 1,166 | 1,504 | 1,849 | 2,289 | 2,536 |
| 4-5 | 436 | 2,866 | 1,846 | 619 92 | 40 31 | 1,040 | 1,162 | 1,395 | 1,721 | 2,203 | 2,623 | 2,960 |
| 6-7 | 251 | 3,061 | 2,089 | 672 85 | 46 37 | 1,178 | 1,336 | 1,655 | 2,023 | 2,384 | 2,917 | 3,312 |
| 8-9 | 233 | 3,280 | 2,202 | 699 93 | 60 58 | 1,210 | 1,422 | 1,691 | 2,097 | 2,615 | 3,267 | 3,460 |
| 10-11 | 280 | 3,733 | 2,297 | 749 68 | 60 09 | 1,217 | 1,448 | 1,821 | 2,180 | 2,731 | 3,202 | 3,661 |
| 12-14 | 415 | 5,397 | 2,564 | 930 94 | 64 75 | 1,296 | 1,526 | 1,888 | 2,441 | 3,038 | 3,852 | 4,414 |
| 15-17 | 391 | 5,312 | 3,057 | 1,241 77 | 82 31 | 1,367 | 1,702 | 2,143 | 2,890 | 3,782 | 4,775 | 5,227 |
| 18-19 | 202 | 3,177 | 3,018 | 1,098 15 | 87 78 | 1,409 | 1,718 | 2,307 | 2,911 | 3,609 | 4,558 | 5,159 |
| 20-24 | 423 | 7,094 | 2,944 | 1,143 63 | 71 09 | 1,381 | 1,579 | 2,164 | 2,782 | 3,631 | 4,436 | 5,036 |
| 25-34 | 672 | 11,594 | 2,765 | 1,037 12 | 51 22 | 1,304 | 1,650 | 2,095 | 2,591 | 3,374 | 4,153 | 4,802 |
| 35-44 | 570 | 9,532 | 2,576 | 986 13 | 44 16 | 1,210 | 1,434 | 1,908 | 2,443 | 3,118 | 3,856 | 4,426 |
| 45-54 | 628 | 10,039 | 2,341 | 856 94 | 46 27 | 1,126 | 1,380 | 1,779 | 2,244 | 2,776 | 3,498 | 3,902 |
| 55-64 | 504 | 8,200 | 2,082 | 850 92 | 60 22 | 920 | 1,154 | 1,511 | 1,988 | 2,473 | 3,143 | 3,600 |
| 65 and over | 1,344 | 4,970 | 1,828 | 733 11 | 37 22 | 868 | 1,028 | 1,348 | 1,718 | 2,163 | 2,672 | 3,185 |
| Black male | | | | | | | | | | | | |
| 1-74 | 1,707 | 10,414 | 2,141 | 976 58 | 34 96 | 878 | 1,098 | 1,434 | 1,965 | 2,651 | 3,350 | 3,897 |
| 1 | 72 | 280 | 1,192 | 333 02 | 60 30 | 779 | 824 | 951 | 1,146 | 1,320 | 1,604 | 2,054 |
| 2-3 | 149 | 479 | 1,573 | 734 88 | 82 60 | 816 | 879 | 1,104 | 1,379 | 1,863 | 2,498 | 2,987 |
| 4-5 | 138 | 486 | 1,717 | 717 24 | 93 65 | 793 | 910 | 1,188 | 1,647 | 2,050 | 2,656 | 2,857 |
| 6-7 | 90 | 574 | 1,910 | 679 75 | 119 42 | 1,120 | 1,195 | 1,410 | 1,769 | 2,278 | 2,985 | 3,304 |
| 8-9 | 85 | 586 | 2,024 | 733 57 | 119 20 | 965 | 1,209 | 1,601 | 1,902 | 2,497 | 3,070 | 3,224 |
| 10-11 | 76 | 564 | 1,963 | 714 89 | 92 37 | 945 | 1,117 | 1,411 | 1,877 | 2,318 | 3,046 | 3,363 |
| 12-14 | 131 | 879 | 2,253 | 806 87 | 105 62 | 1,048 | 1,270 | 1,761 | 2,161 | 2,753 | 3,322 | 3,470 |
| 15-17 | 119 | 812 | 2,489 | 103 66 | 149 51 | 1,261 | 1,472 | 1,772 | 2,311 | 2,881 | 3,786 | 4,716 |
| 18-19 | 52 | 404 | 2,627 | 963 28 | 345.83 | 1,411 | 1,503 | 1,934 | 2,482 | 3,211 | 3,468 | 5,007 |
| 20-24 | 80 | 866 | 2,520 | 1,232 56 | 167 48 | 1,172 | 1,373 | 1,534 | 2,188 | 3,164 | 4,068 | 4,927 |
| 25-34 | 119 | 1,232 | 2,667 | 1,077 04 | 106 89 | 1,160 | 1,486 | 1,844 | 2,658 | 3,131 | 3,730 | 4,495 |
| 35-44 | 87 | 1,005 | 2,354 | 926 47 | 143 67 | 928 | 1,164 | 1,802 | 2,144 | 2,699 | 3,587 | 4,275 |
| 45-54 | 130 | 1,057 | 1,952 | 785 28 | 97 95 | 767 | 930 | 1,386 | 1,929 | 2,360 | 2,993 | 3,198 |
| 55-64 | 85 | 703 | 1,788 | 901 33 | 114 97 | 782 | 931 | 1,196 | 1,633 | 2,075 | 2,682 | 3,439 |
| 65 and over | 294 | 486 | 1,571 | 731 73 | 70 66 | 710 | 811 | 1,048 | 1,439 | 1,881 | 2,356 | 2,784 |

**Table 1-1. CALORIC INTAKE VALUES FOR PERSONS AGED 1-74 YEARS BY SEX, AGE, AND RACE: MEAN, STANDARD DEVIATION, STANDARD ERROR OF THE MEAN, AND SELECTED PERCENTILES, UNITED STATES, 1971-74—Con.**

| Sex, age in years, and race | Examined persons | Estimated population in thousands | Mean | Standard deviation | Standard error of the mean | Percentile | | | | | | |
|---|---|---|---|---|---|---|---|---|---|---|---|---|
| | | | | | | 5th | 10th | 25th | 50th | 75th | 90th | 95th |
| White female | | | Calories | | | | | | | | | |
| 1-74 | 9,347 | 86,932 | 1,626 | 674 81 | 16 86 | 732 | 866 | 1,157 | 1,536 | 1,980 | 2,470 | 2,839 |
| 1 | 189 | 1,328 | 1,219 | 394 43 | 31 11 | 685 | 798 | 962 | 1,162 | 1,457 | 1,631 | 1,894 |
| 2-3 | 414 | 2,873 | 1,418 | 583 59 | 37 83 | 685 | 833 | 1,070 | 1,340 | 1,615 | 2,037 | 2,326 |
| 4-5 | 428 | 2,755 | 1,629 | 536 73 | 36 07 | 854 | 1,022 | 1,258 | 1,548 | 1,916 | 2,336 | 2,552 |
| 6-7 | 247 | 2,952 | 1,850 | 615 06 | 45 67 | 904 | 1,108 | 1,424 | 1,784 | 2,180 | 2,621 | 2,993 |
| 8-9 | 246 | 3,258 | 1,895 | 619 36 | 46 05 | 1,024 | 1,185 | 1,464 | 1,833 | 2,227 | 2,579 | 3,089 |
| 10-11 | 270 | 3,424 | 2,047 | 779 87 | 63 75 | 1,122 | 1,258 | 1,526 | 1,885 | 2,390 | 2,997 | 3,517 |
| 12-14 | 413 | 5,122 | 1,918 | 703 97 | 39 74 | 900 | 1,091 | 1,444 | 1,858 | 2,319 | 2,798 | 3,125 |
| 15-17 | 382 | 5,209 | 1,750 | 703 84 | 53 11 | 780 | 935 | 1,246 | 1,635 | 2,157 | 2,648 | 3,080 |
| 18-19 | 209 | 3,189 | 1,756 | 785 82 | 77 38 | 783 | 937 | 1,249 | 1,601 | 2,035 | 2,758 | 3,505 |
| 20-24 | 956 | 7,973 | 1,691 | 757 08 | 31 76 | 698 | 867 | 1,182 | 1,580 | 2,052 | 2,592 | 3,045 |
| 25-34 | 1,539 | 12,161 | 1,644 | 694 04 | 24 15 | 678 | 860 | 1,162 | 1,559 | 2,013 | 2,515 | 2,856 |
| 35-44 | 1,301 | 10,095 | 1,582 | 652 09 | 24 14 | 660 | 822 | 1,119 | 1,512 | 1,917 | 2,419 | 2,767 |
| 45-54 | 705 | 10,879 | 1,555 | 614 18 | 35 86 | 741 | 837 | 1,104 | 1,465 | 1,887 | 2,357 | 2,730 |
| 55-64 | 552 | 9,113 | 1,401 | 512 29 | 30 49 | 663 | 816 | 1,040 | 1,331 | 1,689 | 2,110 | 2,306 |
| 65 and over | 1,496 | 6,603 | 1,319 | 515 76 | 20 42 | 595 | 756 | 959 | 1,254 | 1,575 | 1,943 | 2,232 |
| Black female | | | | | | | | | | | | |
| 1-74 | 2,457 | 12,024 | 1,551 | 748.67 | 28 45 | 584 | 766 | 1,035 | 1,440 | 1,884 | 2,439 | 2,914 |
| 1 | 73 | 257 | 1,168 | 396 20 | 51 96 | 542 | 621 | 855 | 1,182 | 1,506 | 1,508 | 1,698 |
| 2-3 | 144 | 505 | 1,365 | 546 42 | 79 85 | 564 | 698 | 930 | 1,360 | 1,769 | 1,979 | 2,277 |
| 4-5 | 161 | 511 | 1,614 | 549 38 | 70 42 | 787 | 968 | 1,209 | 1,594 | 1,898 | 2,368 | 2,601 |
| 6-7 | 96 | 577 | 1,743 | 719 42 | 97 28 | 787 | 889 | 1,290 | 1,692 | 1,970 | 2,648 | 3,533 |
| 8-9 | 76 | 540 | 1,661 | 601 15 | 100 07 | 874 | 960 | 1,153 | 1,645 | 1,983 | 2,611 | 2,917 |
| 10-11 | 90 | 618 | 1,900 | 666 68 | 89 73 | 986 | 1,109 | 1,352 | 1,846 | 2,324 | 2,866 | 3,126 |
| 12-14 | 141 | 836 | 1,970 | 1,004 94 | 144 81 | 791 | 887 | 1,330 | 1,731 | 2,330 | 3,170 | 3,845 |
| 15-17 | 119 | 878 | 1,802 | 849 63 | 125 37 | 605 | 963 | 1,170 | 1,601 | 2,187 | 2,794 | 3,493 |
| 18-19 | 70 | 504 | 1,668 | 728 60 | 134 63 | 663 | 807 | 1,143 | 1,498 | 2,162 | 2,567 | 2,695 |
| 20-24 | 259 | 1,073 | 1,710 | 770 46 | 80 52 | 678 | 885 | 1,119 | 1,619 | 2,172 | 2,632 | 3,258 |
| 25-34 | 335 | 1,646 | 1,564 | 850 70 | 62 42 | 555 | 687 | 990 | 1,352 | 1,869 | 2,518 | 3,050 |
| 35-44 | 334 | 1,318 | 1,335 | 562 54 | 34 49 | 562 | 698 | 919 | 1,324 | 1,618 | 1,995 | 2,349 |
| 45-54 | 126 | 1,238 | 1,330 | 620 73 | 64 24 | 566 | 760 | 922 | 1,178 | 1,652 | 1,992 | 2,414 |
| 55-64 | 115 | 871 | 1,218 | 518 48 | 64 36 | 427 | 560 | 798 | 1,156 | 1,569 | 1,864 | 2,247 |
| 65 and over | 318 | 652 | 1,186 | 579 62 | 50 95 | 348 | 530 | 794 | 1,104 | 1,481 | 1,953 | 2,351 |

**Table 1-2. CALORIC INTAKE VALUES FOR PERSONS AGED 1-74 YEARS BY RACE, SEX, INCOME LEVEL, AND AGE: MEAN, STANDARD DEVIATION, STANDARD ERROR OF THE MEAN, AND SELECTED PERCENTILES, UNITED STATES, 1971-74**

| Race, sex, income level,[1] and age in years | Examined persons | Estimated population in thousands | Mean | Standard deviation | Standard error of the mean | Percentile | | | | | | |
|---|---|---|---|---|---|---|---|---|---|---|---|---|
| | | | | | | 5th | 10th | 25th | 50th | 75th | 90th | 95th |
| **WHITE MALE** | | | Calories | | | | | | | | | |
| Income below poverty level | | | | | | | | | | | | |
| 1-74 | 912 | 7,729 | 2,182 | 1,030 85 | 61 46 | 886 | 1,100 | 1,522 | 1,994 | 2,641 | 3,454 | 4,254 |
| 1 | 30 | 158 | 1,434 | 511 59 | 112 96 | 860 | 932 | 1,102 | 1,241 | 1,491 | 2,264 | 2,694 |
| 2-3 | 72 | 423 | 1,610 | 750 62 | 139 04 | 848 | 922 | 1,090 | 1,571 | 1,758 | 2,318 | 2,783 |
| 4-5 | 76 | 428 | 1,819 | 593 82 | 94 16 | 1,023 | 1,157 | 1,373 | 1,697 | 2,274 | 2,620 | 2,672 |
| 6-7 | 49 | 646 | 2,142 | 902 86 | 165 47 | 964 | 1,091 | 1,570 | 1,980 | 2,554 | 3,338 | 3,480 |
| 8-9 | 40 | 470 | 2,142 | 600 49 | 128 58 | 1,403 | 1,441 | 1,558 | 2,174 | 2,633 | 2,978 | 3,312 |
| 10-11 | 38 | 356 | 2,077 | 1,014 19 | 315 97 | 764 | 779 | 1,424 | 1,958 | 2,627 | 3,278 | 4,469 |
| 12-14 | 62 | 649 | 2,249 | 773 54 | 128 69 | 1,185 | 1,413 | 1,758 | 2,079 | 2,682 | 3,222 | 3,878 |
| 15-17 | 44 | 406 | 2,727 | 1,490 92 | 363 08 | 1,245 | 1,542 | 1,836 | 2,349 | 2,979 | 3,701 | 7,617 |
| 18-19 | 29 | 289 | 2,586 | 1,336 81 | 373 17 | 971 | 1,120 | 1,542 | 2,411 | 3,615 | 3,984 | 5,555 |
| 20-24 | 65 | 825 | 2,611 | 1,103 28 | 142 98 | 744 | 1,188 | 1,918 | 2,355 | 3,344 | 4,183 | 4,752 |
| 25-34 | 48 | 547 | 2,359 | 886 06 | 246 19 | 737 | 1,058 | 1,781 | 2,249 | 2,894 | 3,619 | 3,923 |
| 35-44 | 44 | 616 | 2,786 | 1,415 52 | 353 89 | 1,166 | 1,319 | 1,592 | 2,340 | 3,661 | 5,214 | 5,586 |
| 45-54 | 49 | 460 | 2,229 | 926 73 | 169 52 | 1,093 | 1,362 | 1,585 | 2,076 | 2,664 | 3,217 | 3,497 |
| 55-64 | 62 | 863 | 1,772 | 654 52 | 134 66 | 859 | 954 | 1,339 | 1,758 | 2,095 | 2,578 | 2,855 |
| 65 and over | 204 | 595 | 1,706 | 753 98 | 78 27 | 723 | 891 | 1,176 | 1,594 | 2,080 | 2,686 | 3,169 |
| Income above poverty level | | | | | | | | | | | | |
| 1-74 | 5,855 | 71,965 | 2,450 | 1,011 76 | 26 08 | 1,092 | 1,323 | 1,746 | 2,287 | 2,963 | 3,793 | 4,326 |
| 1 | 178 | 1,223 | 1,332 | 452 08 | 30 99 | 694 | 811 | 994 | 1,283 | 1,611 | 1,844 | 2,197 |
| 2-3 | 365 | 2,529 | 1,555 | 568 49 | 37 81 | 781 | 890 | 1,174 | 1,487 | 1,849 | 2,287 | 2,519 |
| 4-5 | 351 | 2,374 | 1,851 | 626 82 | 45 74 | 1,049 | 1,166 | 1,396 | 1,721 | 2,198 | 2,632 | 2,918 |
| 6-7 | 197 | 2,348 | 2,082 | 600 58 | 49 15 | 1,230 | 1,353 | 1,717 | 2,049 | 2,388 | 2,827 | 3,053 |
| 8-9 | 189 | 2,743 | 2,222 | 704 93 | 66 52 | 1,200 | 1,432 | 1,727 | 2,098 | 2,604 | 3,285 | 3,489 |
| 10-11 | 236 | 3,281 | 2,317 | 719 82 | 60 73 | 1,308 | 1,543 | 1,833 | 2,189 | 2,738 | 3,212 | 3,646 |
| 12-14 | 331 | 4,438 | 2,607 | 922 22 | 65 61 | 1,369 | 1,546 | 1,956 | 2,480 | 3,108 | 3,864 | 4,416 |
| 15-17 | 332 | 4,684 | 3,097 | 1,220 76 | 84 40 | 1,394 | 1,709 | 2,188 | 2,961 | 3,869 | 4,809 | 5,224 |
| 18-19 | 166 | 2,813 | 3,036 | 1,034 68 | 99 54 | 1,624 | 1,806 | 2,373 | 2,929 | 3,591 | 4,489 | 4,977 |
| 20-24 | 343 | 5,990 | 2,973 | 1,150 01 | 74 99 | 1,454 | 1,612 | 2,174 | 2,800 | 3,654 | 4,509 | 5,119 |
| 25-34 | 605 | 10,651 | 2,791 | 1,037 96 | 53 31 | 1,320 | 1,675 | 2,133 | 2,604 | 3,390 | 4,167 | 4,859 |
| 35-44 | 509 | 8,591 | 2,561 | 939 93 | 44 51 | 1,209 | 1,453 | 1,934 | 2,459 | 3,095 | 3,743 | 4,210 |
| 45-54 | 555 | 9,218 | 2,339 | 844 64 | 47 59 | 1,137 | 1,384 | 1,774 | 2,242 | 2,751 | 3,517 | 3,906 |
| 55-64 | 421 | 6,955 | 2,112 | 861 89 | 63 95 | 990 | 1,169 | 1,532 | 2,044 | 2,510 | 3,148 | 3,583 |
| 65 and over | 1,077 | 4,128 | 1,850 | 727 10 | 39 74 | 895 | 1,065 | 1,380 | 1,738 | 2,178 | 2,665 | 3,161 |
| **BLACK MALE** | | | | | | | | | | | | |
| Income below poverty level | | | | | | | | | | | | |
| 1-74 | 784 | 3,923 | 1,970 | 927 83 | 77 91 | 804 | 996 | 1,323 | 1,859 | 2,371 | 3,115 | 3,600 |
| 1 | 38 | 151 | 1,194 | 290 02 | 53 41 | 812 | 859 | 1,002 | 1,149 | 1,286 | 1,565 | 1,675 |
| 2-3 | 89 | 252 | 1,521 | 610 46 | 92 28 | 779 | 880 | 1,120 | 1,388 | 1,838 | 2,418 | 2,470 |
| 4-5 | 89 | 281 | 1,629 | 651 23 | 152 50 | 695 | 843 | 1,136 | 1,623 | 2,011 | 2,525 | 2,596 |
| 6-7 | 53 | 323 | 1,838 | 633 72 | 147 75 | 1,172 | 1,295 | 1,376 | 1,523 | 2,129 | 2,969 | 3,345 |
| 8-9 | 47 | 250 | 2,114 | 802 19 | 157 99 | 1,123 | 1,221 | 1,633 | 1,925 | 2,517 | 3,156 | 3,842 |
| 10-11 | 38 | 285 | 1,748 | 612 77 | 130 16 | 847 | 947 | 1,296 | 1,859 | 1,932 | 2,501 | 3,178 |
| 12-14 | 64 | 404 | 2,082 | 803 00 | 145 66 | 1,005 | 1,073 | 1,426 | 2,121 | 2,401 | 3,044 | 3,664 |
| 15-17 | 64 | 325 | 2,372 | 969 87 | 199 07 | 953 | 1,266 | 1,704 | 2,332 | 2,890 | 3,556 | 3,907 |
| 18-19 | 24 | 153 | 2,681 | 1,209 14 | 498 55 | 1,166 | 1,410 | 1,943 | 2,308 | 2,927 | 5,127 | 5,313 |
| 20-24 | 28 | 224 | 2,407 | 1,228 99 | 358 79 | 1,350 | 1,366 | 1,428 | 2,304 | 3,018 | 5,052 | 5,348 |
| 25-34 | 23 | 242 | 2,497 | 714 94 | 216 34 | 1,147 | 1,471 | 2,073 | 2,716 | 3,019 | 3,186 | 3,241 |
| 35-44 | 27 | 308 | 2,328 | 1,251 51 | 378 40 | 643 | 779 | 1,504 | 2,058 | 2,652 | 4,757 | 4,879 |
| 45-54 | 44 | 372 | 1,821 | 858 21 | 160 54 | 653 | 879 | 1,322 | 1,882 | 2,116 | 2,773 | 3,397 |
| 55-64 | 28 | 167 | 1,479 | 748 06 | 127 30 | 458 | 761 | 1,109 | 1,354 | 1,687 | 2,487 | 3,079 |
| 65 and over | 128 | 186 | 1,618 | 944 73 | 152 82 | 676 | 793 | 943 | 1,359 | 2,049 | 2,562 | 2,922 |
| Income above poverty level | | | | | | | | | | | | |
| 1-74 | 853 | 6,009 | 2,262 | 980 02 | 43 84 | 968 | 1,176 | 1,602 | 2,111 | 2,755 | 3,503 | 3,983 |
| 1 | 32 | 118 | 1,221 | 378 76 | 111 10 | 777 | 807 | 938 | 1,209 | 1,410 | 2,051 | 2,079 |
| 2-3 | 59 | 219 | 1,611 | 858 13 | 156 67 | 829 | 875 | 1,028 | 1,346 | 1,803 | 2,991 | 3,771 |
| 4-5 | 47 | 202 | 1,833 | 785 96 | 211 23 | 891 | 1,021 | 1,209 | 1,759 | 2,308 | 2,694 | 3,000 |
| 6-7 | 34 | 231 | 2,089 | 603 16 | 139 86 | 1,139 | 1,404 | 1,702 | 2,115 | 2,419 | 2,988 | 3,194 |
| 8-9 | 36 | 288 | 1,896 | 644 10 | 166 20 | 738 | 1,149 | 1,561 | 1,787 | 2,262 | 2,886 | 2,967 |
| 10-11 | 36 | 273 | 2,186 | 751 13 | 129 29 | 1,178 | 1,262 | 1,634 | 2,119 | 2,712 | 3,192 | 3,817 |
| 12-14 | 60 | 392 | 2,373 | 799 01 | 133 09 | 1,153 | 1,496 | 1,795 | 2,320 | 2,898 | 3,328 | 3,447 |
| 15-17 | 49 | 451 | 2,451 | 852 23 | 160 92 | 1,480 | 1,667 | 1,790 | 2,261 | 2,870 | 3,775 | 4,429 |
| 18-19 | 28 | 251 | 2,595 | 774 26 | 330 50 | 1,428 | 1,557 | 1,930 | 2,623 | 3,271 | 3,430 | 3,483 |
| 20-24 | 49 | 622 | 2,566 | 1,248 80 | 262 64 | 1,160 | 1,402 | 1,546 | 2,183 | 3,583 | 4,068 | 4,774 |
| 25-34 | 92 | 969 | 2,723 | 1,151 43 | 128 70 | 1,164 | 1,501 | 1,814 | 2,658 | 3,255 | 4,292 | 4,753 |
| 35-44 | 52 | 628 | 2,428 | 729 39 | 166 11 | 1,143 | 1,655 | 1,966 | 2,558 | 2,875 | 3,448 | 3,691 |
| 45-54 | 82 | 653 | 2,026 | 725 38 | 120 25 | 809 | 964 | 1,499 | 2,071 | 2,485 | 3,031 | 3,174 |
| 55-64 | 48 | 435 | 2,018 | 964 50 | 229 41 | 947 | 1,138 | 1,419 | 1,793 | 2,341 | 2,695 | 4,594 |
| 65 and over | 149 | 277 | 1,568 | 560 98 | 53 30 | 750 | 853 | 1,262 | 1,506 | 1,860 | 2,216 | 2,347 |

[1] Excludes unknown income

**Table 1-2. CALORIC INTAKE VALUES FOR PERSONS AGED 1-74 YEARS BY RACE, SEX, INCOME LEVEL, AND AGE: MEAN, STANDARD DEVIATION, STANDARD ERROR OF THE MEAN, AND SELECTED PERCENTILES, UNITED STATES, 1971-74—Con.**

| Race, sex, income level,[1] and age in years | Examined persons | Estimated population in thousands | Mean | Standard deviation | Standard error of the mean | Percentile | | | | | | |
|---|---|---|---|---|---|---|---|---|---|---|---|---|
| | | | | | | 5th | 10th | 25th | 50th | 75th | 90th | 95th |
| WHITE FEMALE | | | | | | | | | | | | |
| Income below poverty level | | | Calories | | | | | | | | | |
| 1-74 | 1,291 | 9,100 | 1,579 | 743 48 | 34 41 | 608 | 799 | 1,065 | 1,489 | 1,900 | 2,561 | 2,937 |
| 1 | 27 | 146 | 1,227 | 297 42 | 74 11 | 802 | 840 | 952 | 1,353 | 1,473 | 1,592 | 1,679 |
| 2-3 | 68 | 363 | 1,351 | 772 90 | 112 66 | 588 | 686 | 852 | 1,180 | 1,528 | 2,068 | 2,579 |
| 4-5 | 67 | 386 | 1,691 | 585 95 | 102 01 | 874 | 1,104 | 1,323 | 1,669 | 1,900 | 2,337 | 2,945 |
| 6-7 | 44 | 432 | 1,882 | 607 37 | 153 24 | 852 | 1,077 | 1,493 | 1,782 | 2,192 | 2,853 | 2,942 |
| 8-9 | 38 | 373 | 1,946 | 760 38 | 127 50 | 1,052 | 1,257 | 1,468 | 1,825 | 2,170 | 2,626 | 3,205 |
| 10-11 | 33 | 414 | 2,043 | 885 07 | 136 51 | 876 | 1,001 | 1,343 | 1,919 | 2,672 | 3,144 | 3,706 |
| 12-14 | 53 | 496 | 1,961 | 905 42 | 177 51 | 1,017 | 1,153 | 1,481 | 1,721 | 2,189 | 2,926 | 3,806 |
| 15-17 | 57 | 638 | 1,605 | 651 04 | 94 94 | 698 | 872 | 1,211 | 1,584 | 1,866 | 2,400 | 2,650 |
| 18-19 | 48 | 581 | 1,637 | 754 58 | 220 80 | 527 | 763 | 1,128 | 1,474 | 1,934 | 2,699 | 3,161 |
| 20-24 | 135 | 971 | 1,684 | 824 28 | 92 14 | 716 | 830 | 1,120 | 1,580 | 2,017 | 2,731 | 3,191 |
| 25-34 | 162 | 1,018 | 1,597 | 730 49 | 85 58 | 584 | 757 | 1,072 | 1,528 | 1,933 | 2,405 | 2,805 |
| 35-44 | 121 | 734 | 1,424 | 624 13 | 73 21 | 360 | 562 | 952 | 1,444 | 1,821 | 2,320 | 2,637 |
| 45-54 | 54 | 577 | 1,580 | 808 94 | 143 93 | 615 | 731 | 922 | 1,385 | 1,944 | 2,747 | 3,505 |
| 55-64 | 63 | 806 | 1,310 | 470 28 | 72 59 | 727 | 836 | 992 | 1,229 | 1,555 | 2,063 | 2,263 |
| 65 and over | 321 | 1,165 | 1,212 | 547 48 | 46 96 | 477 | 612 | 865 | 1,129 | 1,475 | 1,791 | 2,172 |
| Income above poverty level | | | | | | | | | | | | |
| 1-74 | 7,755 | 74,587 | 1,630 | 668 43 | 16 56 | 747 | 874 | 1,162 | 1,539 | 1,988 | 2,465 | 2,820 |
| 1 | 159 | 1,169 | 1,220 | 405 64 | 36 65 | 662 | 789 | 970 | 1,159 | 1,445 | 1,636 | 1,920 |
| 2-3 | 336 | 2,456 | 1,429 | 554 50 | 40 71 | 723 | 863 | 1,104 | 1,355 | 1,622 | 2,038 | 2,323 |
| 4-5 | 355 | 2,324 | 1,617 | 524 19 | 34 37 | 852 | 1,012 | 1,238 | 1,542 | 1,917 | 2,335 | 2,516 |
| 6-7 | 197 | 2,484 | 1,847 | 618 85 | 54 99 | 914 | 1,108 | 1,411 | 1,786 | 2,181 | 2,590 | 3,051 |
| 8-9 | 204 | 2,813 | 1,893 | 600 90 | 47 81 | 1,015 | 1,171 | 1,478 | 1,834 | 2,232 | 2,579 | 3,070 |
| 10-11 | 233 | 2,939 | 2,051 | 770 89 | 74 28 | 1,148 | 1,294 | 1,541 | 1,884 | 2,351 | 2,970 | 3,512 |
| 12-14 | 349 | 4,467 | 1,915 | 687 36 | 41 46 | 881 | 1,069 | 1,431 | 1,889 | 2,338 | 2,773 | 3,130 |
| 15-17 | 307 | 4,233 | 1,761 | 698 71 | 62 39 | 780 | 966 | 1,270 | 1,645 | 2,161 | 2,640 | 3,055 |
| 18-19 | 149 | 2,428 | 1,785 | 803 18 | 73 68 | 851 | 973 | 1,264 | 1,611 | 2,047 | 2,783 | 3,577 |
| 20-24 | 797 | 6,808 | 1,689 | 751 78 | 31 15 | 689 | 867 | 1,190 | 1,573 | 2,065 | 2,583 | 2,977 |
| 25-34 | 1,336 | 10,807 | 1,646 | 692 35 | 26 52 | 690 | 862 | 1,164 | 1,558 | 2,023 | 2,525 | 2,858 |
| 35-44 | 1,136 | 9,009 | 1,591 | 649 04 | 24 09 | 711 | 839 | 1,126 | 1,519 | 1,920 | 2,418 | 2,765 |
| 45-54 | 624 | 9,783 | 1,543 | 596 87 | 36 00 | 750 | 846 | 1,107 | 1,459 | 1,869 | 2,330 | 2,643 |
| 55-64 | 460 | 7,746 | 1,398 | 518 22 | 32 21 | 651 | 810 | 1,030 | 1,327 | 1,682 | 2,104 | 2,322 |
| 65 and over | 1,113 | 5,120 | 1,342 | 509 84 | 21 61 | 622 | 773 | 985 | 1,288 | 1,588 | 1,970 | 2,243 |
| BLACK FEMALE | | | | | | | | | | | | |
| Income below poverty level | | | | | | | | | | | | |
| 1-74 | 1,183 | 4,907 | 1,560 | 789 20 | 49 72 | 543 | 719 | 1,002 | 1,428 | 1,943 | 2,551 | 3,066 |
| 1 | 42 | 142 | 1,163 | 394 76 | 63 69 | 518 | 572 | 734 | 1,237 | 1,510 | 1,573 | 1,593 |
| 2-3 | 79 | 238 | 1,346 | 617 98 | 112 81 | 513 | 669 | 901 | 1,289 | 1,771 | 2,123 | 2,278 |
| 4-5 | 82 | 216 | 1,593 | 568 43 | 105 09 | 691 | 846 | 1,218 | 1,567 | 1,884 | 2,398 | 2,667 |
| 6-7 | 62 | 298 | 1,709 | 668 73 | 87 65 | 911 | 1,082 | 1,327 | 1,582 | 1,974 | 2,206 | 3,544 |
| 8-9 | 45 | 275 | 1,723 | 661 15 | 160 97 | 846 | 908 | 1,084 | 1,663 | 2,136 | 2,720 | 3,092 |
| 10-11 | 46 | 274 | 1,851 | 685 30 | 161 30 | 1,021 | 1,138 | 1,270 | 1,767 | 2,367 | 3,002 | 3,139 |
| 12-14 | 86 | 472 | 1,902 | 900 28 | 153 16 | 724 | 882 | 1,182 | 1,714 | 2,238 | 3,192 | 3,760 |
| 15-17 | 60 | 305 | 1,702 | 757 90 | 88 29 | 816 | 923 | 1,165 | 1,608 | 2,083 | 2,672 | 3,317 |
| 18-19 | 35 | 243 | 1,856 | 834 63 | 276 14 | 599 | 697 | 1,143 | 1,850 | 2,535 | 2,596 | 3,269 |
| 20-24 | 115 | 471 | 1,698 | 907 39 | 186 77 | 551 | 827 | 1,052 | 1,550 | 2,168 | 2,896 | 3,613 |
| 25-34 | 146 | 596 | 1,567 | 900 67 | 78 01 | 619 | 759 | 1,041 | 1,339 | 1,775 | 2,606 | 3,140 |
| 35-44 | 139 | 385 | 1,372 | 654 50 | 79 01 | 511 | 622 | 871 | 1,256 | 1,812 | 2,327 | 2,609 |
| 45-54 | 46 | 363 | 1,255 | 690 62 | 122 09 | 479 | 587 | 791 | 1,104 | 1,602 | 1,731 | 2,132 |
| 55-64 | 42 | 330 | 1,159 | 620 68 | 136 87 | 320 | 411 | 694 | 1,060 | 1,485 | 2,305 | 2,332 |
| 65 and over | 158 | 300 | 1,168 | 619 63 | 96 77 | 307 | 444 | 772 | 1,041 | 1,510 | 1,955 | 2,359 |
| Income above poverty level | | | | | | | | | | | | |
| 1-74 | 1,171 | 6,655 | 1,543 | 713 93 | 31 17 | 626 | 785 | 1,054 | 1,448 | 1,844 | 2,402 | 2,768 |
| 1 | 30 | 107 | 1,203 | 398 75 | 116 72 | 627 | 763 | 899 | 1,096 | 1,531 | 1,658 | 2,032 |
| 2-3 | 59 | 257 | 1,390 | 472 80 | 101 93 | 605 | 720 | 967 | 1,449 | 1,770 | 1,965 | 2,401 |
| 4-5 | 70 | 266 | 1,653 | 476 33 | 88 55 | 957 | 1,036 | 1,223 | 1,627 | 1,951 | 2,339 | 2,431 |
| 6-7 | 33 | 276 | 1,784 | 770 65 | 190 09 | 769 | 789 | 1,168 | 1,807 | 1,968 | 3,113 | 3,529 |
| 8-9 | 25 | 212 | 1,577 | 566 86 | 199 18 | 913 | 1,081 | 1,145 | 1,563 | 1,817 | 2,319 | 2,789 |
| 10-11 | 39 | 309 | 1,974 | 664 39 | 121 76 | 931 | 1,076 | 1,481 | 1,914 | 2,365 | 2,697 | 3,143 |
| 12-14 | 52 | 357 | 2,055 | 1,115 67 | 255 70 | 800 | 896 | 1,457 | 1,738 | 2,335 | 2,984 | 5,543 |
| 15-17 | 57 | 566 | 1,832 | 856 81 | 188 83 | 477 | 1,088 | 1,171 | 1,589 | 2,360 | 3,035 | 3,489 |
| 18-19 | 30 | 225 | 1,468 | 544 31 | 99 59 | 829 | 928 | 1,185 | 1,426 | 1,672 | 1,796 | 2,438 |
| 20-24 | 131 | 567 | 1,691 | 632 31 | 67 43 | 816 | 956 | 1,259 | 1,651 | 2,067 | 2,577 | 2,728 |
| 25-34 | 179 | 1,018 | 1,572 | 827 61 | 90 59 | 525 | 655 | 968 | 1,361 | 1,978 | 2,519 | 3,064 |
| 35-44 | 182 | 892 | 1,324 | 522 77 | 43 01 | 597 | 750 | 939 | 1,338 | 1,591 | 1,840 | 2,189 |
| 45-54 | 75 | 795 | 1,313 | 510 85 | 76 40 | 654 | 790 | 941 | 1,223 | 1,659 | 2,105 | 2,416 |
| 55-64 | 67 | 511 | 1,261 | 413 35 | 43 86 | 565 | 679 | 1,009 | 1,175 | 1,575 | 1,809 | 1,900 |
| 65 and over | 142 | 298 | 1,219 | 560 42 | 83 45 | 482 | 581 | 791 | 1,145 | 1,486 | 1,980 | 2,356 |

[1]Excludes unknown income

**Table 1-3. CALORIC INTAKE VALUES AS A PERCENT OF STANDARD FOR PERSONS AGED 1-74 YEARS BY SEX, AGE, AND RACE: MEAN, STANDARD DEVIATION, STANDARD ERROR OF THE MEAN, AND SELECTED PERCENTILES, UNITED STATES, 1971-74**

| Sex, age in years, and race | Examined persons | Estimated population in thousands | Mean | Standard deviation | Standard error of the mean | Percentile | | | | | | |
|---|---|---|---|---|---|---|---|---|---|---|---|---|
| | | | | | | 5th | 10th | 25th | 50th | 75th | 90th | 95th |
| Male | | | Calories (percent of standard) | | | | | | | | | |
| 1-74 | 8,819 | 94,151 | 91.46 | 37 59 | 0 97 | 41 28 | 50 45 | 64 51 | 85 75 | 111 05 | 138 73 | 160 26 |
| 1 | 286 | 1,693 | 124 42 | 42 78 | 2 66 | 70 15 | 76 85 | 94 72 | 116 68 | 147 41 | 177.46 | 205 30 |
| 2-3 | 606 | 3,553 | 125 17 | 49 27 | 2 41 | 63 96 | 73 95 | 92 00 | 117 44 | 148 86 | 180 79 | 206 01 |
| 4-5 | 577 | 3,379 | 119 33 | 41 36 | 2 68 | 63 71 | 73 92 | 92 27 | 114 59 | 141 54 | 172 12 | 199 88 |
| 6-7 | 343 | 3,652 | 113 46 | 40 75 | 3 25 | 61 19 | 69 59 | 89 05 | 106 82 | 129 80 | 154 83 | 178 00 |
| 8-9 | 321 | 3,880 | 93 60 | 31 07 | 2 29 | 51 28 | 60 99 | 71 02 | 87 61 | 113 22 | 135 33 | 153 59 |
| 10-11 | 362 | 4,382 | 92 06 | 31 84 | 2 51 | 44 98 | 54 69 | 71 41 | 87 89 | 113 42 | 132 70 | 148 09 |
| 12-14 | 548 | 6,313 | 81 88 | 30 63 | 2 07 | 41 22 | 47 44 | 58 90 | 78 42 | 98 85 | 123 87 | 139 64 |
| 15-17 | 516 | 6,207 | 85 24 | 37 42 | 2 10 | 36 70 | 44 93 | 61 05 | 78 08 | 105 21 | 131 35 | 155 00 |
| 18-19 | 259 | 3,643 | 92 40 | 34 91 | 2 73 | 38 72 | 51 60 | 71 89 | 87 80 | 111 08 | 135 03 | 154 71 |
| 20-24 | 513 | 8,110 | 94 18 | 38 33 | 2 16 | 41 07 | 50 40 | 66 39 | 87 40 | 116 32 | 152 29 | 166 15 |
| 25-34. | 804 | 13,003 | 91 43 | 34 59 | 1 67 | 42 13 | 52 32 | 67 15 | 86 08 | 112 48 | 139 90 | 156 51 |
| 35-44 | 665 | 10,692 | 89 89 | 34 77 | 1 37 | 41 36 | 51 44 | 65 80 | 85 83 | 106 44 | 135 42 | 156 15 |
| 45-54 | 765 | 11,150 | 83 86 | 31 44 | 1 64 | 38 89 | 48 18 | 63 63 | 80 18 | 98 70 | 126 59 | 138 94 |
| 55-64. | 597 | 8,997 | 80 03 | 34 30 | 2 21 | 37 05 | 43 71 | 55 81 | 75 12 | 96 28 | 124 19 | 138 75 |
| 65 and over | 1,657 | 5,496 | 73 68 | 29 43 | 1 40 | 33 58 | 41 01 | 54 03 | 69 16 | 87 98 | 107 79 | 127 88 |
| Female | | | | | | | | | | | | |
| 1-74 | 11,930 | 99,825 | 83 17 | 36 52 | 0 79 | 34 98 | 43 29 | 57 25 | 77 09 | 101 75 | 128 75 | 150 25 |
| 1 | 267 | 1,620 | 123 96 | 41 91 | 2 83 | 70 96 | 77 85 | 95 57 | 121 94 | 145 50 | 167 23 | 188 97 |
| 2-3 | 564 | 3,409 | 118 05 | 50 20 | 3 04 | 60 64 | 67 28 | 86 26 | 111 86 | 137 89 | 168 20 | 188 83 |
| 4-5 | 595 | 3,294 | 110 32 | 39 35 | 1 93 | 57 95 | 67 36 | 83 06 | 104 04 | 129 57 | 162 98 | 183 89 |
| 6-7 | 345 | 3,541 | 97 10 | 33 84 | 2 26 | 51 31 | 58 80 | 73 49 | 92 95 | 116 16 | 144 20 | 155 28 |
| 8-9 | 323 | 3,816 | 77 39 | 26 72 | 1 68 | 41 60 | 45 85 | 58 30 | 73 90 | 92 55 | 107 73 | 125 15 |
| 10-11 | 363 | 4,084 | 88 67 | 42 23 | 2 98 | 43 33 | 51 61 | 62 17 | 77 38 | 105.54 | 132 04 | 176 35 |
| 12-14 | 559 | 6,023 | 72 86 | 30 02 | 1 54 | 31 51 | 37 03 | 52 82 | 68 22 | 88 65 | 109 19 | 124 89 |
| 15-17 | 503 | 6,111 | 69 12 | 29 47 | 2 03 | 30 59 | 35 64 | 47 74 | 63 73 | 85 00 | 107 85 | 126 25 |
| 18-19 | 281 | 3,709 | 83 19 | 37 60 | 3 08 | 36 02 | 43 86 | 57 50 | 74 61 | 98 81 | 133 72 | 160 95 |
| 20-24 | 1,243 | 9,215 | 77 96 | 34 45 | 1 30 | 32 02 | 40 91 | 54 64 | 73 23 | 95 22 | 120 64 | 138 35 |
| 25-34 | 1,896 | 13,934 | 82 61 | 36 34 | 1 10 | 33 97 | 42 75 | 57 25 | 77 06 | 101 62 | 126 70 | 147 48 |
| 35-44 | 1,663 | 11,576 | 83 24 | 34 97 | 1 22 | 35 91 | 43 65 | 57 81 | 80 17 | 101 07 | 127 06 | 147 48 |
| 45-54. | 836 | 12,163 | 85 74 | 34 86 | 1 72 | 38 82 | 46 03 | 60 30 | 81 60 | 104 40 | 132 24 | 151 50 |
| 55-64 | 670 | 10,052 | 80 20 | 30 02 | 1 66 | 37 14 | 45 57 | 58 53 | 76 07 | 98 99 | 122 31 | 133 62 |
| 65 and over | 1,822 | 7,277 | 76 55 | 30 75 | 1 14 | 34 30 | 42 83 | 55 91 | 73 15 | 92 26 | 114 06 | 133 63 |
| White male | | | | | | | | | | | | |
| 1-74 | 7,003 | 82,652 | 92 32 | 37 30 | 1 01 | 42 11 | 51 27 | 66 29 | 86 55 | 112 05 | 140 40 | 160 28 |
| 1 | 211 | 1,402 | 127 36 | 43 95 | 2 82 | 70 73 | 77 62 | 95 84 | 120 42 | 152 47 | 190 38 | 208 76 |
| 2-3 | 443 | 2,997 | 124 86 | 47 19 | 2 78 | 63 98 | 74 67 | 93 19 | 118 32 | 150 37 | 177 04 | 203 80 |
| 4-5 | 436 | 2,866 | 121 08 | 40 94 | 2 87 | 68 11 | 76 16 | 93 68 | 115 92 | 142 02 | 173 07 | 205 43 |
| 6-7 | 251 | 3,061 | 114 92 | 41 63 | 3 65 | 61 91 | 71 70 | 91 33 | 107 24 | 129 87 | 155 99 | 183 99 |
| 8-9 | 233 | 3,280 | 95 79 | 30 81 | 2 50 | 53 75 | 61 92 | 73 06 | 88 97 | 115 60 | 136 66 | 155 52 |
| 10-11 | 280 | 3,733 | 94 26 | 31 4 | 2 58 | 51 03 | 56 30 | 73 09 | 89 78 | 115 18 | 134 09 | 149 84 |
| 12-14. | 415 | 5,397 | 83 25 | 31 4 | 2 24 | 41 58 | 48 00 | 59 49 | 81 30 | 101 28 | 126 03 | 143 62 |
| 15-17 | 391 | 5,312 | 87 48 | 38 29 | 2 51 | 37 39 | 46 06 | 62 14 | 81 26 | 107 49 | 133 67 | 157 29 |
| 18-19 | 202 | 3,177 | 94 13 | 35 35 | 2 77 | 40 05 | 52 47 | 73 29 | 90 56 | 113 32 | 138 59 | 155 07 |
| 20-24 | 423 | 7,094 | 95 84 | 37 79 | 2 61 | 42 03 | 51 79 | 70 56 | 88 94 | 117 43 | 152 95 | 166 47 |
| 25-34. | 672 | 11,594 | 91 85 | 34 46 | 1 79 | 43 27 | 53 01 | 67 52 | 85 93 | 163 05 | 141 90 | 157.00 |
| 35-44 | 570 | 9,532 | 90 54 | 34 93 | 1 52 | 41 98 | 51 68 | 66 03 | 86 20 | 107 18 | 136 16 | 156 51 |
| 45-54 | 628 | 10,039 | 85 19 | 31 45 | 1 73 | 41 56 | 50 93 | 64 63 | 81 01 | 100 96 | 128 10 | 141 77 |
| 55-64 | 504 | 8,200 | 80 25 | 33 12 | 2 23 | 37 89 | 44 32 | 56 64 | 75 98 | 96 54 | 123 60 | 136.66 |
| 65 and over | 1,344 | 4,970 | 74 60 | 29 19 | 1 48 | 34 38 | 41 88 | 55 00 | 69 91 | 88 61 | 108.45 | 128 46 |
| Black male | | | | | | | | | | | | |
| 1-74 | 1,707 | 10,414 | 84 66 | 38 43 | 1 65 | 34 91 | 43 32 | 58.93 | 77 38 | 102 79 | 131 43 | 157 46 |
| 1 | 72 | 280 | 114 17 | 32 32 | 5 80 | 70 21 | 75 96 | 88 52 | 108 35 | 128 03 | 160 19 | 175 36 |
| 2-3 | 149 | 479 | 127 78 | 61 87 | 6 65 | 63 19 | 68 33 | 84 16 | 113 18 | 147 22 | 198 65 | 257 23 |
| 4-5 | 138 | 486 | 110 05 | 42 43 | 5 18 | 52 06 | 59 37 | 77 65 | 103 74 | 129 40 | 168 04 | 183 45 |
| 6-7 | 90 | 574 | 105 41 | 34 92 | 5 81 | 55 11 | 64 80 | 83 17 | 103 77 | 121 70 | 151 87 | 164 61 |
| 8-9 | 85 | 586 | 81 87 | 29 58 | 4 93 | 37 53 | 48 22 | 63 55 | 75 32 | 103 49 | 117 23 | 132 81 |
| 10-11 | 76 | 564 | 74 94 | 29 15 | 3 86 | 28 03 | 36 74 | 56 37 | 74 25 | 88 75 | 106 94 | 126 59 |
| 12-14 | 131 | 879 | 72 94 | 24 43 | 3 68 | 35 92 | 44 25 | 55 54 | 69 33 | 87 37 | 105 73 | 115 06 |
| 15-17 | 119 | 812 | 70 33 | 28 27 | 3 32 | 32 63 | 40 25 | 51 80 | 65 79 | 83 44 | 107 01 | 132 32 |
| 18-19 | 52 | 404 | 83 92 | 30 12 | 9 64 | 42 37 | 47 91 | 65 02 | 75 92 | 101 71 | 115 72 | 170 13 |
| 20-24 | 80 | 866 | 82 42 | 41 92 | 5 61 | 36 03 | 42 08 | 53 21 | 67 24 | 105 69 | 150 56 | 158 01 |
| 25-34. | 119 | 1,232 | 91 79 | 35 16 | 3 36 | 38 98 | 51 16 | 68 98 | 91 71 | 111 31 | 135 50 | 155 60 |
| 35-44 | 87 | 1,005 | 83 18 | 33 82 | 5 31 | 34 63 | 43 78 | 64 10 | 76 98 | 97 07 | 122 40 | 151 41 |
| 45-54. | 130 | 1,057 | 72 17 | 28 35 | 3 55 | 27 57 | 34 86 | 52 78 | 73 32 | 88 18 | 107 29 | 117 68 |
| 55-64 | 85 | 703 | 69 02 | 35 44 | 5 76 | 32 25 | 37 04 | 45 91 | 62 40 | 79 46 | 103 15 | 128 91 |
| 65 and over | 294 | 486 | 64 20 | 29 75 | 2.81 | 26 15 | 32 70 | 44 18 | 61 31 | 77 84 | 95 15 | 112 39 |

**Table 1-3. CALORIC INTAKE VALUES AS A PERCENT OF STANDARD FOR PERSONS AGED 1-74 YEARS BY SEX, AGE, AND RACE: MEAN, STANDARD DEVIATION, STANDARD ERROR OF THE MEAN, AND SELECTED PERCENTILES, UNITED STATES, 1971-74—Con.**

| Sex, age in years, and race | Examined persons | Estimated population in thousands | Mean | Standard deviation | Standard error of the mean | Percentile | | | | | | |
|---|---|---|---|---|---|---|---|---|---|---|---|---|
| | | | | | | 5th | 10th | 25th | 50th | 75th | 90th | 95th |
| White female | | | Calories (percent of standard) | | | | | | | | | |
| 1-74 | 9,347 | 86,932 | 83 76 | 36 18 | 0 87 | 36 07 | 44 18 | 57.95 | 77 72 | 102 24 | 128 83 | 150 28 |
| 1 | 189 | 1,328 | 125 27 | 42 14 | 3 53 | 71 82 | 81 92 | 96 83 | 122.19 | 146 15 | 167.56 | 186 96 |
| 2-3 | 414 | 2,873 | 118 88 | 50 91 | 3 33 | 61 13 | 68 76 | 87 66 | 111 79 | 137 23 | 167 85 | 192.91 |
| 4-5 | 428 | 2,755 | 110 95 | 38 72 | 2 24 | 59 21 | 68 05 | 83 98 | 105 03 | 129 76 | 162 26 | 179.48 |
| 6-7 | 247 | 2,952 | 98 96 | 33 22 | 2 36 | 53 38 | 61 59 | 74 70 | 95 18 | 118 41 | 144.32 | 154 42 |
| 8-9 | 246 | 3,258 | 78 67 | 26 85 | 1 76 | 41 95 | 47 24 | 60 65 | 75 30 | 93 94 | 107 83 | 124 62 |
| 10-11 | 270 | 3,424 | 90 47 | 43 80 | 3 63 | 44 47 | 52 66 | 62 80 | 77 74 | 106 57 | 133 50 | 199 44 |
| 12-14 | 413 | 5,122 | 72 16 | 27 94 | 1 59 | 32 44 | 38 42 | 53 36 | 67 94 | 87 78 | 106 88 | 118.85 |
| 15-17 | 382 | 5,209 | 68 87 | 28 61 | 2 43 | 30 80 | 36 28 | 48 40 | 63 63 | 84 64 | 106 72 | 123 93 |
| 18-19 | 209 | 3,189 | 83 92 | 38 01 | 3 77 | 36 78 | 44 41 | 58 40 | 75.13 | 98 69 | 136 11 | 162 24 |
| 20-24 | 956 | 7 973 | 77 82 | 34 43 | 1 45 | 32 24 | 40 82 | 54 79 | 73 17 | 94 87 | 118 96 | 138 10 |
| 25-34 | 1,539 | 12,161 | 82 84 | 35 34 | 1 22 | 34 47 | 43 62 | 57 92 | 77 72 | 101 78 | 126 09 | 146.00 |
| 35-44 | 1,301 | 10,095 | 84 32 | 34 53 | 1 25 | 37 76 | 44 64 | 60 06 | 81 29 | 102 65 | 127 81 | 148 26 |
| 45-54 | 705 | 10,879 | 86 97 | 34 67 | 1 92 | 40 37 | 46 89 | 61 53 | 82 55 | 106 16 | 133 70 | 153 06 |
| 55-64 | 552 | 9,113 | 81 26 | 29 72 | 1 77 | 39 95 | 47 76 | 59 87 | 77 00 | 99 75 | 122 66 | 134.92 |
| 65 and over | 1,496 | 6,603 | 77 27 | 30 36 | 1 21 | 35 68 | 44.01 | 56 58 | 73.89 | 92 72 | 114 19 | 133 36 |
| Black female | | | | | | | | | | | | |
| 1-74 | 2,457 | 12,024 | 78 45 | 38 26 | 1 37 | 30 84 | 36 61 | 51 58 | 72 11 | 96 69 | 127 61 | 148 01 |
| 1 | 73 | 257 | 119 45 | 41 51 | 5 86 | 61 67 | 72 36 | 85 04 | 123 22 | 145 36 | 171 50 | 196.68 |
| 2-3 | 144 | 505 | 113 21 | 46 07 | 6 97 | 54 69 | 62 57 | 75 82 | 111.97 | 147 87 | 170 51 | 176 81 |
| 4-5 | 161 | 511 | 106 77 | 41 82 | 5 97 | 53 77 | 63 53 | 78 20 | 98 83 | 125.69 | 171 35 | 203 92 |
| 6-7 | 96 | 577 | 89 55 | 35 65 | 4 75 | 44 27 | 49 01 | 66 19 | 83 67 | 102 93 | 143.87 | 172 60 |
| 8-9 | 76 | 540 | 69 28 | 24 73 | 3 67 | 40 73 | 42 55 | 48 00 | 65.19 | 77 19 | 106 68 | 127 94 |
| 10-11 | 90 | 618 | 78 48 | 30 02 | 4 35 | 41 59 | 44 80 | 56 26 | 74 46 | 92 49 | 119 30 | 137.52 |
| 12-14 | 141 | 836 | 75 18 | 40.33 | 5 52 | 23 98 | 31 52 | 44 30 | 68 03 | 89 95 | 134 20 | 155 13 |
| 15-17 | 119 | 878 | 70 53 | 34 87 | 4 91 | 27 90 | 32 88 | 43 28 | 64.45 | 85 96 | 121 25 | 136 98 |
| 18-19 | 70 | 504 | 80 18 | 35 23 | 6 35 | 34 06 | 40 15 | 54 63 | 72 91 | 103 58 | 123 52 | 130 52 |
| 20-24 | 259 | 1,073 | 79 25 | 34 97 | 3 68 | 28 58 | 41 25 | 54 26 | 73.82 | 97 71 | 126.33 | 138 51 |
| 25-34 | 335 | 1,646 | 79 55 | 42 79 | 2 91 | 32 28 | 36 48 | 49.11 | 68 63 | 97.90 | 129 30 | 154.90 |
| 35-44 | 334 | 1,318 | 71 29 | 30 41 | 1 84 | 30 97 | 36 07 | 47 99 | 71 68 | 86.47 | 107 85 | 126.14 |
| 45-54 | 126 | 1,238 | 74 00 | 34.88 | 3 42 | 32 99 | 41 65 | 52 44 | 67 05 | 91 71 | 116 50 | 126 43 |
| 55-64 | 115 | 871 | 70 80 | 30 38 | 3 53 | 25 72 | 33 10 | 46 42 | 65 11 | 92 85 | 115 46 | 125 08 |
| 65 and over | 318 | 652 | 69 17 | 33 77 | 3 13 | 22 39 | 31 75 | 46 87 | 64.31 | 84 69 | 113 23 | 135 32 |

**Table 1-4. CALORIC INTAKE VALUES AS A PERCENT OF STANDARD FOR PERSONS AGED 1-74 YEARS BY RACE, SEX, INCOME LEVEL, AND AGE: MEAN, STANDARD DEVIATION, STANDARD ERROR OF THE MEAN, AND SELECTED PERCENTILES, UNITED STATES, 1971-74**

| Race, sex, income level,[1] and age in years | Examined persons | Estimated population in thousands | Mean | Standard deviation | Standard error of the mean | Percentile | | | | | | |
|---|---|---|---|---|---|---|---|---|---|---|---|---|
| | | | | | | 5th | 10th | 25th | 50th | 75th | 90th | 95th |
| WHITE MALE | | | Calories (percent of standard) | | | | | | | | | |
| Income below poverty level | | | | | | | | | | | | |
| 1-74 | 912 | 7,729 | 92 55 | 45 71 | 2 76 | 35 50 | 45 39 | 62 17 | 83 77 | 112 98 | 147 52 | 180 66 |
| 1 | 30 | 158 | 138 76 | 53 50 | 11 73 | 92 68 | 96 52 | 104 41 | 117 09 | 146 25 | 225 13 | 278 00 |
| 2-3 | 72 | 423 | 132 17 | 57 37 | 10 45 | 67 11 | 75 31 | 91 75 | 126 64 | 157 87 | 177 25 | 237 62 |
| 4-5 | 76 | 428 | 123 74 | 44 82 | 8 34 | 67 44 | 82 04 | 92 30 | 116 31 | 138 71 | 211 83 | 217 47 |
| 6-7 | 49 | 646 | 126 58 | 63 33 | 13 49 | 54 33 | 59 57 | 85 71 | 106 71 | 141 84 | 264 18 | 269 29 |
| 8-9 | 40 | 470 | 99 28 | 26 49 | 5 17 | 60 67 | 67 91 | 82 01 | 91 34 | 120 88 | 136 46 | 146 02 |
| 10-11 | 38 | 356 | 86 94 | 40 86 | 12 10 | 33 59 | 36 18 | 57 13 | 86 35 | 109 73 | 131 38 | 168 87 |
| 12-14 | 62 | 649 | 78 12 | 28 13 | 4 73 | 37 88 | 46 17 | 58 15 | 77 07 | 94 01 | 114 18 | 118 87 |
| 15-17 | 44 | 406 | 80 40 | 38 27 | 8 78 | 37 15 | 44 26 | 61 01 | 74 51 | 85 85 | 115 51 | 192 10 |
| 18-19 | 29 | 289 | 80 78 | 38 86 | 11 05 | 33 30 | 36 60 | 48 70 | 72 81 | 106 37 | 136 98 | 170 99 |
| 20-24 | 65 | 825 | 85 84 | 37 41 | 4 95 | 28 71 | 38 45 | 61 10 | 77 86 | 107 55 | 137 78 | 161 78 |
| 25-34 | 48 | 547 | 80 15 | 30 96 | 8 89 | 25 81 | 36 20 | 62 52 | 79 81 | 94 34 | 116 16 | 145 56 |
| 35-44 | 44 | 616 | 98 24 | 45 68 | 11.12 | 43 44 | 51 28 | 62 89 | 84 66 | 124 52 | 182 97 | 186 72 |
| 45-54 | 49 | 460 | 82 17 | 35 36 | 6 67 | 38 36 | 45 67 | 61 51 | 76 14 | 102 02 | 117 80 | 138 85 |
| 55-64 | 62 | 863 | 70 32 | 26.93 | 5 22 | 33 96 | 38 73 | 49 94 | 65 86 | 85 48 | 106 96 | 121 87 |
| 65 and over | 204 | 595 | 71 01 | 32 04 | 3 34 | 29 89 | 35 55 | 48 21 | 66 33 | 85 66 | 112 91 | 134 63 |
| Income above poverty level | | | | | | | | | | | | |
| 1-74 | 5,855 | 71,965 | 92 31 | 36 23 | 0 98 | 42 84 | 51 89 | 66 89 | 87 00 | 111 82 | 138 70 | 158 06 |
| 1 | 178 | 1,223 | 125 20 | 42 02 | 3 01 | 68 30 | 75 95 | 94 30 | 120 16 | 152 42 | 178 44 | 202 02 |
| 2-3 | 365 | 2,529 | 123 57 | 45 22 | 2 72 | 63 32 | 74 35 | 93 12 | 116 88 | 148 09 | 177 00 | 202 79 |
| 4-5 | 351 | 2,374 | 120 63 | 40 27 | 3 03 | 69 16 | 75 80 | 93 70 | 115 75 | 142 48 | 171 56 | 191 21 |
| 6-7 | 197 | 2,348 | 112 38 | 32 73 | 2 69 | 64 80 | 74 65 | 92 58 | 107 80 | 127 04 | 149 42 | 166 40 |
| 8-9 | 189 | 2,743 | 95 32 | 30 76 | 2 77 | 53 74 | 61 64 | 72 05 | 90 46 | 115 03 | 136 38 | 156 32 |
| 10-11 | 236 | 3,281 | 95 16 | 30 50 | 2 72 | 52 42 | 57 60 | 73 48 | 91 67 | 116 00 | 134 89 | 149 62 |
| 12-14 | 331 | 4,438 | 84 04 | 31 22 | 2 39 | 42 42 | 51 00 | 60 00 | 81 55 | 102 67 | 126 76 | 142 93 |
| 15-17 | 332 | 4,684 | 88 24 | 38 26 | 2 59 | 37 61 | 46 14 | 62 35 | 82 84 | 108 65 | 132 67 | 156 64 |
| 18-19 | 166 | 2,813 | 94 29 | 32 31 | 2 92 | 42 93 | 55 18 | 75 16 | 91 30 | 113 37 | 135 48 | 150 58 |
| 20-24 | 343 | 5,990 | 96 62 | 37 94 | 2 85 | 43 24 | 52 29 | 71 08 | 90 17 | 116 90 | 155 14 | 167 24 |
| 25-34 | 605 | 10,651 | 92 52 | 34 35 | 1 91 | 44 14 | 53 84 | 68 41 | 86 56 | 113 58 | 141 22 | 158 20 |
| 35-44 | 509 | 8,591 | 89 89 | 33 66 | 1 59 | 41 58 | 51 86 | 66 67 | 86 27 | 106 34 | 134 00 | 151.62 |
| 45-54 | 555 | 9,218 | 85 15 | 30 97 | 1 76 | 41 92 | 51 11 | 64 54 | 81 13 | 100 24 | 128 60 | 140 86 |
| 55-64 | 421 | 6,955 | 81 21 | 33 68 | 2 39 | 38 48 | 44 64 | 57 65 | 77 17 | 97 37 | 123 61 | 137 33 |
| 65 and over | 1,077 | 4,128 | 75 34 | 28 56 | 1 55 | 36 00 | 43 46 | 56 23 | 71 45 | 89 37 | 108 16 | 125 73 |
| BLACK MALE | | | | | | | | | | | | |
| Income below poverty level | | | | | | | | | | | | |
| 1-74 | 784 | 3,923 | 84 08 | 40 07 | 3 02 | 32 22 | 40 39 | 55 84 | 76 68 | 104 27 | 135 03 | 167 90 |
| 1 | 38 | 151 | 115 28 | 31 25 | 6 41 | 80 76 | 83 81 | 96 22 | 111 74 | 125 33 | 156 75 | 167 65 |
| 2-3 | 89 | 252 | 125.93 | 52 54 | 7 72 | 65 87 | 73 46 | 86 71 | 120 12 | 147 24 | 187 19 | 195 66 |
| 4-5 | 89 | 281 | 102 54 | 39 90 | 8 98 | 38 01 | 54 37 | 73 81 | 97 07 | 126 45 | 157 99 | 167 02 |
| 6-7 | 53 | 323 | 106 63 | 33 23 | 8 07 | 58 20 | 64 16 | 79 97 | 106 09 | 129 37 | 153 81 | 165 71 |
| 8-9 | 47 | 250 | 87 06 | 33 40 | 6 31 | 36 63 | 44 21 | 66 35 | 78 04 | 104 55 | 124 59 | 171 03 |
| 10-11 | 38 | 285 | 68 25 | 25 91 | 6 09 | 24 56 | 28 11 | 48 04 | 69 07 | 87 64 | 102 04 | 107 96 |
| 12-14 | 64 | 404 | 69 13 | 25 83 | 5 02 | 32 40 | 38 80 | 52 37 | 64 31 | 78 75 | 108 51 | 118 82 |
| 15-17 | 64 | 325 | 66 09 | 29 38 | 5 04 | 26 90 | 33 54 | 45 91 | 61 66 | 82 03 | 98 37 | 123 85 |
| 18-19 | 24 | 153 | 87 48 | 39 42 | 16 08 | 35 96 | 43 23 | 67 46 | 75 36 | 92 12 | 172 28 | 175 64 |
| 20-24 | 28 | 224 | 78 40 | 41 83 | 12 35 | 41 54 | 45 48 | 53 15 | 63 30 | 100 66 | 176 06 | 184 87 |
| 25-34 | 23 | 242 | 86 93 | 26 85 | 9 83 | 44 18 | 52 07 | 72 22 | 92 28 | 106 29 | 126 18 | 128 31 |
| 35-44 | 27 | 308 | 83 48 | 47 88 | 14 92 | 32 16 | 36 13 | 54 68 | 70 68 | 95 25 | 180 26 | 184.63 |
| 45-54 | 44 | 372 | 67 07 | 29 50 | 5 70 | 25 50 | 32 11 | 48 16 | 70 79 | 82 00 | 93 50 | 116.94 |
| 55-64 | 28 | 167 | 56.99 | 26 76 | 4 01 | 16 56 | 32 29 | 41 94 | 48 55 | 66 47 | 98 59 | 113 83 |
| 65 and over | 128 | 186 | 66 66 | 38 80 | 6 58 | 24 32 | 31 89 | 38 20 | 58 84 | 83 97 | 103 05 | 134 31 |
| Income above poverty level | | | | | | | | | | | | |
| 1-74 | 853 | 6,009 | 85 85 | 37 55 | 1 75 | 38 30 | 45 68 | 62 06 | 78 46 | 102 55 | 130 03 | 153 92 |
| 1 | 32 | 118 | 116 02 | 33 17 | 8 30 | 66 81 | 72 46 | 86 01 | 107 63 | 141 07 | 172 37 | 177 28 |
| 2-3 | 59 | 219 | 115 52 | 38 34 | 11 29 | 62 65 | 67 20 | 78 98 | 114 88 | 154 44 | 166 80 | 171 96 |
| 4-5 | 47 | 202 | 119 87 | 43 80 | 11 24 | 63 11 | 68 32 | 87 91 | 114 19 | 155 74 | 179 41 | 189 99 |
| 6-7 | 34 | 231 | 108 13 | 28 77 | 6 85 | 72 37 | 78 19 | 87 54 | 101 95 | 119 41 | 149 38 | 158 07 |
| 8-9 | 36 | 288 | 76 65 | 25 48 | 6 63 | 28 56 | 50 81 | 62 26 | 68 57 | 94 85 | 115 50 | 126 07 |
| 10-11 | 36 | 273 | 81 56 | 30 75 | 4 59 | 46 82 | 52 93 | 64 21 | 75 85 | 89 79 | 124 72 | 136 95 |
| 12-14 | 60 | 392 | 74 43 | 23 08 | 4 23 | 42 36 | 48 34 | 57 28 | 74 91 | 87 57 | 98 35 | 108 44 |
| 15-17 | 49 | 451 | 70 97 | 24 88 | 4 05 | 38 06 | 43 78 | 55 34 | 67 83 | 81 24 | 105 09 | 118 20 |
| 18-19 | 28 | 251 | 81 74 | 22 38 | 7 57 | 45 04 | 51 54 | 64 57 | 76 57 | 103 43 | 112 73 | 116 36 |
| 20-24 | 49 | 622 | 84 06 | 42 49 | 9 48 | 35 15 | 40 84 | 52 55 | 67 82 | 114 63 | 150 57 | 135 94 |
| 25-34 | 92 | 969 | 93 59 | 36 90 | 3 65 | 36 73 | 49 19 | 69 94 | 92 06 | 112 21 | 139 84 | 159 78 |
| 35-44 | 52 | 628 | 84 59 | 25 20 | 5 47 | 37 29 | 60 37 | 67 78 | 84 39 | 98 30 | 116 00 | 127 56 |
| 45-54 | 82 | 653 | 74 78 | 27 02 | 4 43 | 30 38 | 37 37 | 55 53 | 75 15 | 93 51 | 111 33 | 117 43 |
| 55-64 | 48 | 435 | 78 20 | 38 67 | 9 26 | 36 09 | 43 03 | 53 87 | 68 45 | 93.66 | 108 26 | 194.39 |
| 65 and over | 149 | 277 | 63 72 | 22 32 | 1 92 | 26 97 | 35 54 | 48.29 | 63 10 | 76 66 | 88 38 | 99 64 |

[1]Excludes unknown income

**Table 1-4. CALORIC INTAKE VALUES AS A PERCENT OF STANDARD FOR PERSONS AGED 1-74 YEARS BY RACE, SEX, INCOME LEVEL, AND AGE: MEAN, STANDARD DEVIATION, STANDARD ERROR OF THE MEAN AND SELECTED PERCENTILES, UNITED STATES, 1971-74—Con.**

| Race, sex, income level,[1] and age in years | Examined persons | Estimated population in thousands | Mean | Standard deviation | Standard error of the mean | Percentile | | | | | | |
|---|---|---|---|---|---|---|---|---|---|---|---|---|
| | | | | | | 5th | 10th | 25th | 50th | 75th | 90th | 95th |
| **WHITE FEMALE** | | | Calories (percent of standard) | | | | | | | | | |
| Income below poverty level | | | | | | | | | | | | |
| 1-74 | 1,291 | 9,100 | 82 77 | 41 24 | 1 86 | 30 75 | 40 41 | 54 82 | 75 87 | 100 90 | 135 43 | 155 83 |
| 1 | 27 | 146 | 125 75 | 27 64 | 5 25 | 90 12 | 92 23 | 98 55 | 124 92 | 151 24 | 157 80 | 173 67 |
| 2-3 | 68 | 363 | 116 23 | 76 77 | 11 63 | 44 65 | 51 36 | 68 35 | 100 25 | 133 65 | 200 30 | 217 67 |
| 4-5 | 67 | 386 | 123 56 | 48 17 | 8 23 | 62 81 | 73 78 | 95 49 | 114 44 | 139 56 | 182 80 | 235 81 |
| 6-7 | 44 | 432 | 104 08 | 35 42 | 8 68 | 43 95 | 58 58 | 78 06 | 97 19 | 136 53 | 148 67 | 155 53 |
| 8-9 | 38 | 373 | 86 62 | 33 88 | 6 46 | 43 12 | 54 70 | 65 76 | 76 24 | 101 75 | 133 56 | 163 08 |
| 10-11 | 33 | 414 | 93 71 | 45 84 | 8 59 | 34 37 | 39 92 | 63 23 | 97 76 | 124 19 | 137 17 | 167 54 |
| 12-14 | 53 | 496 | 74 52 | 34 78 | 6 67 | 32 80 | 43 59 | 52 90 | 59 91 | 83 38 | 119.56 | 132 78 |
| 15-17 | 57 | 638 | 65 96 | 31 35 | 4 90 | 24 33 | 30 53 | 43 55 | 61 03 | 82 65 | 108 15 | 132.43 |
| 18-19 | 48 | 581 | 78 67 | 37 89 | 11 08 | 30 42 | 35 25 | 52 06 | 71 17 | 95 85 | 138 84 | 155 80 |
| 20-24 | 135 | 971 | 78 27 | 38 50 | 4 58 | 27 80 | 34 66 | 51 15 | 72 69 | 95 99 | 126 92 | 151 68 |
| 25-34 | 162 | 1,018 | 80 78 | 36 31 | 4 11 | 27 86 | 38 20 | 57 14 | 76 47 | 98 25 | 117 53 | 149 88 |
| 35-44 | 121 | 734 | 77 58 | 34 06 | 3 70 | 22 03 | 40 45 | 52 75 | 76 83 | 98 64 | 123 71 | 144 52 |
| 45-54 | 54 | 577 | 88 87 | 44 68 | 8 07 | 32 71 | 40 83 | 53 94 | 78 11 | 118 00 | 160 45 | 190 18 |
| 55-64 | 63 | 806 | 76 92 | 28 25 | 4 63 | 39 18 | 47 85 | 56 72 | 69 17 | 94 76 | 117 55 | 125 71 |
| 65 and over | 321 | 1,165 | 71 58 | 32 24 | 2 80 | 28 10 | 36 52 | 52.68 | 67 24 | 88 91 | 105 30 | 133 32 |
| Income above poverty level | | | | | | | | | | | | |
| 1-74 | 7,755 | 74,587 | 83 73 | 35 76 | 0 84 | 36 79 | 44 56 | 58 13 | 77 68 | 102 21 | 128 55 | 148 47 |
| 1 | 159 | 1,169 | 125 37 | 43 72 | 4 05 | 71 15 | 80 48 | 96 37 | 121 64 | 145 62 | 168 39 | 188 37 |
| 2-3 | 336 | 2,456 | 119 23 | 46 39 | 3 56 | 63 75 | 72 26 | 90 13 | 113 09 | 137 17 | 167 87 | 188 16 |
| 4-5 | 355 | 2,324 | 108 88 | 36 46 | 2 28 | 58 68 | 67 43 | 82 54 | 103 14 | 128 97 | 157 57 | 174 58 |
| 6-7 | 197 | 2,484 | 98 25 | 32 84 | 2 81 | 54 05 | 61 69 | 74 22 | 95 07 | 117 33 | 142 08 | 154 28 |
| 8-9 | 204 | 2,813 | 77 85 | 25 65 | 1 73 | 42 04 | 47 49 | 60 13 | 75 07 | 93 13 | 106 84 | 118 65 |
| 10-11 | 233 | 2,939 | 90 10 | 43 85 | 4 70 | 48 71 | 53 60 | 63 09 | 77 42 | 102 84 | 132 97 | 213 05 |
| 12-14 | 349 | 4,467 | 71 80 | 27 53 | 1 72 | 32 24 | 37 60 | 52 96 | 68 00 | 88 60 | 106 16 | 118 02 |
| 15-17 | 307 | 4,233 | 68 90 | 28 16 | 2 74 | 31 33 | 37 21 | 48 81 | 64 06 | 84 09 | 104 72 | 124 66 |
| 18-19 | 149 | 2,428 | 85 02 | 38 45 | 3 60 | 41 78 | 46 85 | 60 24 | 75 31 | 97 79 | 136 86 | 165 23 |
| 20-24 | 797 | 6,808 | 77 58 | 34 05 | 1 40 | 32 67 | 41 18 | 55 10 | 72 85 | 94 70 | 118 78 | 135 63 |
| 25-34 | 1,336 | 10,807 | 82 83 | 35 33 | 1 33 | 34 92 | 43 69 | 57 72 | 77 53 | 101 91 | 126 43 | 145 49 |
| 35-44 | 1,136 | 9,009 | 84 63 | 34 37 | 1 26 | 38 93 | 45 08 | 60 18 | 81 53 | 102 54 | 127 73 | 147 80 |
| 45-54 | 624 | 9,783 | 86 27 | 33 88 | 1 94 | 40.84 | 47 32 | 61 54 | 82 10 | 105 14 | 131 12 | 150 88 |
| 55-64 | 460 | 7,746 | 81 09 | 30 11 | 1 86 | 39 48 | 47 38 | 59 57 | 76 55 | 98 70 | 123 07 | 136 35 |
| 65 and over | 1,113 | 5,120 | 78 61 | 30 20 | 1 31 | 37 20 | 45 00 | 57 62 | 75 20 | 93 52 | 115 77 | 134 35 |
| **BLACK FEMALE** | | | | | | | | | | | | |
| Income below poverty level | | | | | | | | | | | | |
| 1-74 | 1,183 | 4,907 | 79 08 | 41 42 | 2 52 | 27 58 | 34 77 | 50 88 | 71 50 | 100 42 | 132 21 | 153 12 |
| 1 | 42 | 142 | 117 36 | 37 42 | 4 76 | 53 48 | 67 57 | 82 22 | 132 11 | 144 57 | 151 09 | 156 23 |
| 2-3 | 79 | 238 | 111 46 | 53 16 | 9 66 | 50 60 | 57.91 | 67 90 | 103 42 | 143 86 | 175 04 | 186 11 |
| 4-5 | 82 | 216 | 104 38 | 37 32 | 6 74 | 51 21 | 56 57 | 76 56 | 102 64 | 126 49 | 151 94 | 172 84 |
| 6-7 | 62 | 298 | 88 15 | 35 40 | 5 02 | 47 16 | 57 10 | 67 11 | 77 69 | 101 17 | 118 84 | 176 37 |
| 8-9 | 45 | 275 | 72 35 | 28 40 | 6 75 | 40 61 | 42 43 | 47 86 | 67 07 | 82 85 | 125 47 | 134 01 |
| 10-11 | 46 | 274 | 77 78 | 32 82 | 7 53 | 41 61 | 43 83 | 51 75 | 74 09 | 92 57 | 133 15 | 138 06 |
| 12-14 | 86 | 472 | 74 14 | 40 07 | 7 02 | 21 53 | 28 57 | 42 83 | 68 09 | 86 06 | 134 64 | 144 47 |
| 15-17 | 60 | 305 | 68 63 | 33 68 | 4 22 | 31 35 | 35 98 | 45 87 | 63 70 | 78 59 | 102 92 | 152 39 |
| 18-19 | 35 | 243 | 88 65 | 40 26 | 12 94 | 33 55 | 37 09 | 53 86 | 91 50 | 117 31 | 127 46 | 160 67 |
| 20-24 | 115 | 471 | 78 26 | 40 39 | 8 36 | 25 14 | 34 26 | 50 86 | 70 60 | 101 55 | 133 14 | 164 06 |
| 25-34 | 146 | 596 | 80 76 | 46 55 | 3 93 | 33 89 | 38 25 | 52 38 | 66 54 | 94 17 | 134 27 | 157 07 |
| 35-44 | 139 | 385 | 74 16 | 36 97 | 4 50 | 27 72 | 34.87 | 46 77 | 66 54 | 95 24 | 125 67 | 136 59 |
| 45-54 | 46 | 363 | 71 18 | 40 29 | 6 80 | 26 38 | 33 51 | 45 92 | 63 94 | 91 84 | 98 59 | 108 16 |
| 55-64 | 42 | 330 | 66 21 | 34 40 | 7 50 | 22 53 | 25 15 | 37 34 | 61 51 | 89 47 | 121 89 | 126 70 |
| 65 and over | 158 | 300 | 68 48 | 36 22 | 5 77 | 17 67 | 26 71 | 45 26 | 59 21 | 88 34 | 114 38 | 132 38 |
| Income above poverty level | | | | | | | | | | | | |
| 1-74 | 1,171 | 6,655 | 77 93 | 35 32 | 1 54 | 32 24 | 38 35 | 52 09 | 72 42 | 95 29 | 125 80 | 145 76 |
| 1 | 30 | 107 | 125 57 | 46 13 | 14 79 | 72 15 | 75 00 | 90 38 | 112 80 | 162 00 | 196 68 | 215 69 |
| 2-3 | 59 | 257 | 115 58 | 38 33 | 8 88 | 62 65 | 67 20 | 78 98 | 114 88 | 154 44 | 166 80 | 171 96 |
| 4-5 | 70 | 266 | 111 11 | 42 79 | 8 44 | 64 05 | 71 53 | 81 07 | 98 15 | 126 92 | 201 16 | 211 19 |
| 6-7 | 33 | 276 | 91 00 | 36 05 | 8 63 | 42 77 | 46 19 | 63.16 | 86 87 | 105 16 | 149 12 | 172 06 |
| 8-9 | 25 | 212 | 64 52 | 21 21 | 6 80 | 40 52 | 42 06 | 46 67 | 57 79 | 71 53 | 102 54 | 121 39 |
| 10-11 | 39 | 309 | 81 08 | 28 15 | 4 88 | 41 03 | 46 77 | 63 36 | 77 12 | 104 65 | 118.49 | 137 95 |
| 12-14 | 52 | 357 | 76 17 | 40 37 | 8 92 | 27 73 | 33 62 | 45 10 | 67 78 | 92 77 | 131 32 | 192 59 |
| 15-17 | 57 | 566 | 70 55 | 33 71 | 7 30 | 26 58 | 31 83 | 41 25 | 64 34 | 86 58 | 125 57 | 135 76 |
| 18-19 | 30 | 225 | 71 30 | 26 66 | 4 82 | 40 98 | 45 06 | 56 33 | 67 53 | 76 90 | 97 00 | 117 60 |
| 20-24 | 131 | 567 | 79 12 | 29 90 | 3 44 | 36 52 | 44 07 | 58 16 | 74 21 | 93 61 | 122 77 | 134 56 |
| 25-34 | 179 | 1,018 | 79 33 | 40 83 | 4 28 | 31 79 | 35.84 | 47 76 | 71 38 | 102.63 | 129 39 | 153 60 |
| 35-44 | 182 | 892 | 70 13 | 27 37 | 2 30 | 31 55 | 36 76 | 48 42 | 72 10 | 85 05 | 98 54 | 120 49 |
| 45-54 | 75 | 795 | 71 88 | 26 82 | 3 78 | 37 70 | 43 51 | 53 05 | 67 69 | 88 28 | 120 33 | 125 70 |
| 55-64 | 67 | 511 | 74 15 | 25 93 | 2 48 | 41 08 | 43 69 | 52 73 | 67 37 | 94.36 | 112 24 | 121 48 |
| 65 and over | 142 | 298 | 70 73 | 32 65 | 5 07 | 27 29 | 34 08 | 47.04 | 66 44 | 83 56 | 115 42 | 137 76 |

[1] Excludes unknown income

## Table 1-5. PROTEIN INTAKE VALUES FOR PERSONS AGED 1-74 YEARS BY SEX, AGE, AND RACE: MEAN, STANDARD DEVIATION, STANDARD ERROR OF THE MEAN, AND SELECTED PERCENTILES, UNITED STATES, 1971-74

| Sex, age in years, and race | Examined persons | Estimated population in thousands | Mean | Standard deviation | Standard error of the mean | Percentile | | | | | | |
|---|---|---|---|---|---|---|---|---|---|---|---|---|
| | | | | | | 5th | 10th | 25th | 50th | 75th | 90th | 95th |
| **Male** | | | Protein in gm | | | | | | | | | |
| 1-74 | 8,819 | 94,151 | 92 80 | 44 79 | 1 12 | 36 29 | 45 59 | 61 60 | 84 16 | 114 28 | 153 30 | 178 78 |
| 1 | 286 | 1,693 | 52 42 | 18 29 | 1 25 | 24 60 | 30 30 | 39 77 | 50 20 | 64 29 | 76 46 | 86.51 |
| 2-3 | 606 | 3,553 | 56 59 | 25 16 | 1 43 | 25 31 | 29 49 | 41.49 | 51 96 | 66 39 | 88 01 | 97 97 |
| 4-5 | 577 | 3,379 | 64 80 | 26 08 | 1 54 | 28 93 | 34 40 | 47 71 | 62 69 | 76 65 | 101 18 | 110.69 |
| 6-7 | 343 | 3,652 | 76 45 | 28 59 | 2 27 | 39 14 | 46 59 | 55 71 | 71 87 | 91 63 | 116 20 | 127 54 |
| 8-9 | 321 | 3,880 | 77 99 | 26 15 | 2 37 | 38 80 | 47 42 | 59 38 | 74 56 | 95 30 | 109 53 | 128 57 |
| 10-11 | 362 | 4,382 | 83 91 | 32 40 | 2 06 | 41 25 | 47 23 | 60 81 | 79 51 | 100 46 | 123 63 | 145.27 |
| 12-14 | 548 | 6,313 | 92 80 | 38 46 | 2 52 | 42 64 | 52 52 | 67 35 | 85 98 | 111 04 | 143 23 | 167 46 |
| 15-17 | 516 | 6,207 | 113 16 | 56 25 | 3 27 | 46 34 | 55 31 | 72 83 | 101 41 | 144 88 | 180 55 | 215 30 |
| 18-19 | 259 | 3,643 | 113 35 | 47 81 | 4 02 | 44 89 | 59 87 | 78 61 | 105 63 | 145 03 | 180 90 | 205 07 |
| 20-24 | 513 | 8,110 | 109 94 | 50 69 | 2 51 | 38 87 | 52 23 | 71 09 | 101 94 | 139 38 | 179 08 | 205 25 |
| 25-34 | 804 | 13,003 | 108 62 | 47.95 | 1 83 | 41 06 | 56 69 | 73 38 | 101 36 | 139 00 | 174 85 | 196 23 |
| 35-44 | 665 | 10,692 | 101 96 | 45 43 | 2 25 | 43 64 | 54 79 | 71 73 | 92 46 | 123 73 | 162 29 | 191 05 |
| 45-54 | 765 | 11,150 | 94 01 | 40 31 | 2 11 | 42 99 | 52 16 | 66 64 | 87 64 | 109 88 | 149 92 | 167 73 |
| 55-64 | 597 | 8,997 | 83 64 | 39 11 | 2 86 | 30 73 | 39 99 | 55 93 | 78 15 | 102 95 | 138 46 | 153 19 |
| 65 and over | 1,657 | 5,496 | 71 64 | 32 64 | 1 54 | 30 87 | 37 68 | 49 93 | 65 71 | 86 35 | 112 89 | 130 20 |
| **Female** | | | | | | | | | | | | |
| 1-74 | 11,930 | 99,825 | 63 72 | 31 19 | 0 76 | 24 90 | 31.16 | 42 47 | 58 61 | 78 69 | 102 07 | 118.96 |
| 1 | 267 | 1,620 | 49 41 | 19 21 | 1 30 | 22 62 | 27 55 | 36.59 | 46 66 | 59 13 | 72.72 | 80 95 |
| 2-3 | 564 | 3,409 | 52 25 | 25 03 | 1 48 | 21 95 | 27 12 | 36 46 | 48 60 | 62 87 | 80 75 | 90 09 |
| 4-5 | 595 | 3,294 | 58 56 | 22 35 | 1 23 | 27 11 | 33 31 | 42 50 | 56 05 | 72 18 | 88 68 | 96 13 |
| 6-7 | 345 | 3,541 | 66 69 | 26 92 | 2 01 | 31 69 | 36 53 | 48 17 | 61 60 | 77 95 | 104 26 | 117 24 |
| 8-9 | 323 | 3,816 | 68 47 | 25 56 | 1 83 | 35 82 | 39 21 | 50 62 | 66 39 | 78 98 | 98.20 | 108 66 |
| 10-11 | 363 | 4,084 | 73 40 | 29 80 | 2 15 | 36 49 | 41 40 | 53 47 | 69 11 | 87 21 | 109 10 | 128 40 |
| 12-14 | 559 | 6,023 | 72 94 | 33 03 | 1 18 | 29 69 | 36 82 | 49.34 | 68 59 | 90 35 | 112 51 | 133 21 |
| 15-17 | 503 | 6,111 | 65 64 | 30 43 | 2 00 | 25 56 | 32 60 | 42 40 | 63 72 | 82 66 | 102 31 | 120 12 |
| 18-19 | 281 | 3,709 | 68 29 | 36 65 | 2 88 | 25 15 | 30 63 | 44.52 | 65 17 | 82 96 | 111 87 | 127 60 |
| 20-24 | 1,243 | 9,215 | 64 82 | 33 90 | 1 51 | 23 68 | 29 52 | 40 64 | 58 76 | 81 44 | 105 11 | 122 67 |
| 25-34 | 1,896 | 13,934 | 65 47 | 33 79 | 1 02 | 21 89 | 29 45 | 43 70 | 59 67 | 80 36 | 107 28 | 124 55 |
| 35-44 | 1,663 | 11,576 | 63 16 | 30 96 | 1 13 | 23 40 | 29 64 | 42 25 | 57 51 | 78 42 | 100 37 | 122 14 |
| 45-54 | 836 | 12,163 | 65 69 | 33 27 | 1 83 | 26 24 | 32 06 | 43 33 | 59 02 | 82 04 | 107 72 | 122 47 |
| 55-64 | 670 | 10,052 | 58 41 | 29 19 | 1 79 | 23 13 | 28 51 | 38 87 | 52 55 | 70 92 | 93 72 | 109 06 |
| 65 and over | 1,822 | 7,277 | 53 06 | 23 87 | 0 93 | 21 26 | 26 97 | 36 70 | 49 11 | 65 59 | 81 70 | 95 03 |
| **White male** | | | | | | | | | | | | |
| 1-74 | 7,003 | 82,652 | 94 28 | 45 10 | 1 22 | 37 26 | 46 64 | 63 27 | 85 55 | 116 04 | 155 10 | 180 73 |
| 1 | 211 | 1,402 | 53 45 | 18 46 | 1 28 | 25 30 | 30 79 | 41 02 | 50 61 | 65 69 | 76.79 | 87 23 |
| 2-3 | 443 | 2,997 | 56 93 | 25 44 | 1 72 | 25 27 | 29 28 | 42 23 | 52 59 | 66 69 | 87 27 | 98 94 |
| 4-5 | 436 | 2,866 | 65 76 | 25 91 | 1 54 | 30 63 | 36 13 | 48 66 | 63 19 | 76 95 | 101 95 | 111 94 |
| 6-7 | 251 | 3,061 | 78 05 | 29 33 | 2 57 | 38 50 | 46 38 | 57 21 | 74 55 | 93 46 | 119 25 | 129 47 |
| 8-9 | 233 | 3,280 | 79 65 | 26 07 | 2 43 | 41 52 | 49 03 | 60 27 | 75 73 | 96 85 | 111 83 | 130 25 |
| 10-11 | 280 | 3,733 | 85 39 | 32 12 | 2 29 | 41 20 | 48 10 | 62 98 | 81 03 | 101 35 | 121 18 | 147 35 |
| 12-14 | 415 | 5,397 | 95 10 | 38 93 | 2 74 | 44 39 | 54 25 | 68 83 | 88 27 | 115 46 | 147 80 | 171.23 |
| 15-17 | 391 | 5,312 | 116 38 | 57 08 | 3 81 | 47 76 | 56 30 | 74.40 | 105 03 | 148 36 | 183 48 | 220 72 |
| 18-19 | 202 | 3,177 | 117 55 | 48 57 | 4 06 | 47 28 | 61 87 | 82 25 | 108 18 | 150 31 | 185 42 | 210 99 |
| 20-24 | 423 | 7,094 | 112 51 | 51 43 | 3 09 | 39 59 | 54 20 | 73 81 | 104 72 | 143 40 | 181 95 | 210 57 |
| 25-34 | 672 | 11,594 | 109 46 | 47 77 | 2 09 | 41 36 | 57 29 | 74 26 | 102 46 | 139 91 | 174 39 | 195.48 |
| 35-44 | 570 | 9,532 | 102 66 | 45 92 | 2 46 | 44 15 | 55 12 | 72 22 | 92 71 | 124 46 | 164 71 | 193 22 |
| 45-54 | 628 | 10,039 | 94 83 | 39 98 | 2 13 | 45 24 | 53 06 | 67 66 | 88 17 | 109.92 | 149 43 | 169 71 |
| 55-64 | 504 | 8,200 | 83 81 | 38 47 | 3 07 | 30 62 | 41 16 | 57 35 | 78 99 | 102 46 | 137 31 | 150 41 |
| 65 and over | 1,344 | 4,970 | 72 60 | 32 32 | 1 60 | 32 71 | 38 73 | 50 92 | 67 19 | 87 31 | 113 28 | 129 72 |
| **Black male** | | | | | | | | | | | | |
| 1-74 | 1,707 | 10,414 | 81 81 | 41 15 | 1 72 | 30 81 | 39 03 | 53 36 | 72 63 | 103 27 | 141 09 | 158 58 |
| 1 | 72 | 280 | 48 69 | 16 15 | 2 90 | 19 75 | 30 06 | 37.79 | 48 57 | 56 66 | 66 82 | 76 85 |
| 2-3 | 149 | 479 | 55 54 | 24 86 | 2 49 | 24 84 | 29 44 | 38 96 | 49.86 | 64 93 | 88 70 | 97 47 |
| 4-5 | 138 | 486 | 59 19 | 26 47 | 3 56 | 25 33 | 28 53 | 41 10 | 56 61 | 73 25 | 89 93 | 108.26 |
| 6-7 | 90 | 574 | 68 09 | 23 06 | 3 69 | 42 71 | 47 04 | 51 57 | 64 15 | 80 43 | 105 35 | 113 41 |
| 8-9 | 85 | 586 | 69 19 | 24 09 | 3 89 | 32 18 | 38 04 | 55 54 | 65 78 | 88 17 | 95 73 | 108 37 |
| 10-11 | 76 | 564 | 73 41 | 32 43 | 5 38 | 41 14 | 42 49 | 53.31 | 62 29 | 87 26 | 134 41 | 141.05 |
| 12-14 | 131 | 879 | 79 30 | 32 77 | 3 91 | 29 70 | 40 20 | 58 46 | 75 25 | 100 45 | 124 21 | 136 31 |
| 15-17 | 119 | 812 | 90 38 | 46 56 | 7 16 | 38 64 | 43 96 | 58 36 | 81 73 | 105 31 | 170 06 | 205 64 |
| 18-19 | 52 | 404 | 91 14 | 32 57 | 9 48 | 47 54 | 52 87 | 65 94 | 96 62 | 109 64 | 125 04 | 171.81 |
| 20-24 | 80 | 866 | 92 01 | 42 88 | 7 11 | 35 38 | 42 86 | 59 01 | 88 05 | 119 52 | 159 71 | 180 22 |
| 25-34 | 119 | 1,232 | 106 81 | 49 54 | 6 84 | 39 98 | 58 35 | 70 49 | 96 13 | 137 50 | 185 48 | 211 80 |
| 35-44 | 87 | 1,005 | 94 82 | 41 47 | 6 86 | 35 85 | 49 50 | 61 51 | 88 68 | 119 02 | 151.52 | 157.84 |
| 45-54 | 130 | 1,057 | 87 58 | 42 84 | 6 66 | 28 38 | 40 91 | 56 56 | 79 40 | 110 31 | 152 87 | 158 55 |
| 55-64 | 85 | 703 | 74 83 | 39 67 | 5 80 | 31 77 | 33 87 | 46 83 | 62 94 | 92 53 | 130 80 | 145 01 |
| 65 and over | 294 | 486 | 61 54 | 32 67 | 2 52 | 25 49 | 28 37 | 40 92 | 57 15 | 72 71 | 95 53 | 135.94 |

**Table 1-5. PROTEIN INTAKE VALUES FOR PERSONS AGED 1-74 YEARS BY SEX, AGE, AND RACE: MEAN, STANDARD DEVIATION, STANDARD ERROR OF THE MEAN, AND SELECTED PERCENTILES, UNITED STATES, 1971-74—Con.**

| Sex, age in years, and race | Examined persons | Estimated population in thousands | Mean | Standard deviation | Standard error of the mean | Percentile | | | | | | |
|---|---|---|---|---|---|---|---|---|---|---|---|---|
| | | | | | | 5th | 10th | 25th | 50th | 75th | 90th | 95th |
| White female | | | Protein in gm | | | | | | | | | |
| 1-74 | 9,347 | 86,932 | 64 32 | 30.90 | 0 85 | 25 61 | 32 05 | 43 25 | 59 36 | 79 13 | 102.42 | 119 38 |
| 1 | 189 | 1,328 | 50 48 | 18 62 | 1 76 | 24 28 | 29 69 | 38 05 | 48 25 | 59 41 | 72 15 | 80 44 |
| 2-3 | 414 | 2,873 | 52 37 | 25 21 | 1 65 | 22 53 | 28 16 | 36 42 | 48 87 | 63 21 | 80.22 | 90 39 |
| 4-5.. | 428 | 2,755 | 58 63 | 22 27 | 1 45 | 27 75 | 33 16 | 42.70 | 56.40 | 71 07 | 88 48 | 97 88 |
| 6-7. | 247 | 2,952 | 67 57 | 27 35 | 2 23 | 32 66 | 36 86 | 48 45 | 62.04 | 78 39 | 105 92 | 120 76 |
| 8-9 | 246 | 3,258 | 70 18 | 25.52 | 1 88 | 36 03 | 41 96 | 55 61 | 67 78 | 79 63 | 98 39 | 111.50 |
| 10-11 | 270 | 3,424 | 74 06 | 30 01 | 2 49 | 36 45 | 41 74 | 53 85 | 69 95 | 89.13 | 108 88 | 128 75 |
| 12-14 | 413 | 5,122 | 73 16 | 32 38 | 1 24 | 30 99 | 37 39 | 49.87 | 70 44 | 89 69 | 110 09 | 129 93 |
| 15-17 | 382 | 5,209 | 65 48 | 29 46 | 2 23 | 26 13 | 32 98 | 43 52 | 63 58 | 81 75 | 101 27 | 118 27 |
| 18-19 | 209 | 3,189 | 68 61 | 36 74 | 3 55 | 25 73 | 32.00 | 45 45 | 66 01 | 82 62 | 105 73 | 128 61 |
| 20-24 | 956 | 7,973 | 65 33 | 34 35 | 1 83 | 24 23 | 29 89 | 40 82 | 58 95 | 82 56 | 106 08 | 122.39 |
| 25-34 | 1,539 | 12,161 | 66 12 | 33 46 | 1 10 | 23 32 | 31 03 | 44 31 | 60 34 | 80 72 | 107 95 | 125.25 |
| 35-44 | 1,301 | 10,095 | 64 10 | 30 68 | 1 17 | 24 70 | 30 91 | 43 37 | 58 50 | 79 08 | 101.30 | 122 94 |
| 45-54 | 705 | 10,879 | 66 40 | 31 89 | 1 94 | 26 42 | 32 31 | 44 20 | 60 41 | 83 16 | 108 19 | 122 61 |
| 55-64. | 552 | 9,113 | 59 63 | 29 63 | 1 95 | 24 28 | 30 09 | 39 48 | 54 48 | 71 75 | 95 96 | 109 90 |
| 65 and over | 1,496 | 6,603 | 53 43 | 23 20 | 0 98 | 22 00 | 27 69 | 37 32 | 49 82 | 65 87 | 81 69 | 94 87 |
| Black female | | | | | | | | | | | | |
| 1-74 | 2,457 | 12,024 | 59 10 | 32 49 | 1 16 | 20 28 | 26 15 | 38 28 | 51 93 | 73 82 | 98 01 | 116 00 |
| 1. | 73 | 257 | 44 66 | 22 13 | 4 17 | 18 82 | 22 07 | 28 29 | 37 74 | 58 58 | 80 75 | 94.80 |
| 2-3 | 144 | 505 | 51 38 | 24 47 | 3 50 | 20 65 | 22 89 | 33 54 | 46 77 | 67 86 | 81 32 | 89 94 |
| 4-5. | 161 | 511 | 57 58 | 22 64 | 3 19 | 19 11 | 31 89 | 42 34 | 53 90 | 77 57 | 88 87 | 97 86 |
| 6-7 | 96 | 577 | 62 71 | 24 75 | 3 85 | 29 03 | 31 90 | 46 47 | 56 40 | 77 44 | 95 93 | 105 69 |
| 8-9. | 76 | 540 | 57 35 | 53 39 | 3 20 | 31 82 | 36 67 | 39 23 | 47 60 | 75 34 | 96 75 | 104 77 |
| 10-11. | 90 | 618 | 70 04 | 29 37 | 4 68 | 36 47 | 40 31 | 51 87 | 60 34 | 86 16 | 111.82 | 119 79 |
| 12-14 | 141 | 836 | 69 74 | 36 31 | 5 08 | 22 15 | 29 09 | 46.15 | 60 15 | 90 06 | 118 41 | 138 93 |
| 15-17 | 119 | 878 | 67 00 | 36 65 | 5 69 | 19 74 | 28.27 | 35 48 | 66 02 | 84 88 | 109 34 | 127 26 |
| 18-19 | 70 | 504 | 67 51 | 36 21 | 8.28 | 19 31 | 26 54 | 38 25 | 52 92 | 102 10 | 119 58 | 125 56 |
| 20-24 | 259 | 1,073 | 62 66 | 31 82 | 2 98 | 22 41 | 27 64 | 39 19 | 56 34 | 79 38 | 99 64 | 132 11 |
| 25-34 | 335 | 1,646 | 58 68 | 34 43 | 2 12 | 17 75 | 21 64 | 36 24 | 53 93 | 75 84 | 97 05 | 113 85 |
| 35-44 | 334 | 1,318 | 53 72 | 28 04 | 2 14 | 18 98 | 24 28 | 34 22 | 48 55 | 65 55 | 92 46 | 103.10 |
| 45-54 | 126 | 1,238 | 59 60 | 44 30 | 5 34 | 24 73 | 28 83 | 39 46 | 45 93 | 61 48 | 92 24 | 119 64 |
| 55-64 | 115 | 871 | 47 71 | 22 59 | 3 17 | 16 62 | 20 70 | 30 66 | 44 19 | 61 20 | 79 29 | 90.04 |
| 65 and over | 318 | 652 | 49 59 | 29 67 | 2 97 | 12 32 | 20 66 | 31 11 | 42 90 | 61 79 | 81 95 | 103 23 |

**Table 1-6. PROTEIN INTAKE VALUES FOR PERSONS AGED 1-74 YEARS BY RACE, SEX, INCOME LEVEL, AND AGE: MEAN, STANDARD DEVIATION, STANDARD ERROR OF THE MEAN, AND SELECTED PERCENTILES, UNITED STATES, 1971-74**

| Race, sex, income level,[1] and age in years | Examined persons | Estimated population in thousands | Mean | Standard deviation | Standard error of the mean | Percentile | | | | | | |
|---|---|---|---|---|---|---|---|---|---|---|---|---|
| | | | | | | 5th | 10th | 25th | 50th | 75th | 90th | 95th |
| **WHITE MALE** | | | Protein in gm | | | | | | | | | |
| Income below poverty level | | | | | | | | | | | | |
| 1-74 | 912 | 7,729 | 83 23 | 45 81 | 2 69 | 27.97 | 35 61 | 52.94 | 73 35 | 102 33 | 143 24 | 165.30 |
| 1. | 30 | 158 | 56 09 | 17 22 | 3 10 | 28 17 | 29 64 | 46 49 | 58 22 | 61 93 | 78 15 | 78.95 |
| 2-3. | 72 | 423 | 57 91 | 25 64 | 4 37 | 26 51 | 30 17 | 42 49 | 55 07 | 66 22 | 92 61 | 107.85 |
| 4-5. | 76 | 428 | 62 92 | 21 66 | 3 02 | 32 18 | 34 87 | 49 06 | 63 12 | 71 80 | 92 52 | 102 45 |
| 6-7. | 49 | 646 | 77 65 | 36 65 | 9 16 | 23 46 | 32 95 | 56.27 | 70 65 | 82 66 | 151.62 | 154 22 |
| 8-9. | 40 | 470 | 79 41 | 29 95 | 6 99 | 34 67 | 35 96 | 60 43 | 71 97 | 97 80 | 132 35 | 136 75 |
| 10-11 | 38 | 356 | 80 38 | 41 63 | 12 21 | 31 98 | 31 99 | 41 89 | 75 42 | 95 18 | 154 42 | 178 73 |
| 12-14 | 62 | 649 | 86 59 | 34 74 | 5.98 | 40.30 | 47 92 | 66 15 | 77 87 | 105 07 | 131 92 | 168 64 |
| 15-17. | 44 | 406 | 101 37 | 78 53 | 19 93 | 50 39 | 50 92 | 61 04 | 78 60 | 102 29 | 153 41 | 279 74 |
| 18-19 | 29 | 289 | 106 54 | 67.99 | 18 65 | 19 90 | 28 55 | 52 55 | 79 79 | 136 08 | 198 19 | 254 10 |
| 20-24. | 65 | 825 | 94 09 | 43 74 | 5 34 | 34 71 | 41 94 | 62 85 | 86 13 | 115 91 | 148 72 | 183.47 |
| 25-34 | 48 | 547 | 102 50 | 51 00 | 11 39 | 9 49 | 39 68 | 74 52 | 94 80 | 132 88 | 156 15 | 197 84 |
| 35-44 | 44 | 616 | 115 86 | 54 65 | 12 26 | 40 42 | 49 34 | 60 35 | 108.88 | 163 28 | 190 93 | 220 43 |
| 45-54 | 49 | 460 | 83 86 | 36 40 | 7 17 | 27 13 | 38 73 | 51 88 | 82 56 | 105 60 | 117 04 | 143.50 |
| 55-64 | 62 | 863 | 65 92 | 32 55 | 6 36 | 21 88 | 25 22 | 44 24 | 64 71 | 84 15 | 103 85 | 136.61 |
| 65 and over | 204 | 595 | 65 08 | 31 42 | 3 24 | 25 14 | 32 94 | 42.57 | 58 74 | 76 95 | 108 07 | 125 56 |
| Income above poverty level | | | | | | | | | | | | |
| 1-74 | 5,855 | 71,965 | 95 33 | 44 79 | 1 19 | 38 85 | 47 77 | 64 38 | 86.88 | 117 02 | 155 71 | 181.90 |
| 1. | 178 | 1,223 | 52 95 | 18 69 | 1 42 | 24 51 | 30 78 | 39 68 | 50 28 | 65 81 | 76 81 | 87 31 |
| 2-3 | 365 | 2,529 | 56 62 | 25 41 | 1 78 | 25.04 | 29 03 | 42 03 | 51 93 | 66 63 | 87 82 | 95 76 |
| 4-5 | 351 | 2,374 | 66 02 | 26 50 | 1 66 | 30 26 | 36 62 | 48 66 | 62.01 | 77 96 | 103 49 | 112 56 |
| 6-7 | 197 | 2,348 | 78 10 | 27 09 | 2 27 | 41 89 | 47 02 | 57 31 | 74.90 | 93 76 | 116 46 | 125.32 |
| 8-9 | 189 | 2,743 | 80 18 | 25 01 | 2 46 | 44 40 | 49 93 | 60 84 | 77 23 | 96 65 | 109 59 | 126.03 |
| 10-11 | 236 | 3,281 | 85 85 | 30.92 | 2 51 | 44 90 | 50 33 | 64 18 | 81 06 | 101.43 | 120 94 | 144 98 |
| 12-14 | 331 | 4,438 | 96 68 | 38 96 | 2 89 | 46 14 | 54 72 | 70 50 | 89 40 | 119 16 | 147 82 | 170 25 |
| 15-17 | 332 | 4,684 | 118 42 | 55 26 | 3 72 | 46 84 | 56 99 | 76 51 | 107 28 | 151 76 | 186 02 | 221 51 |
| 18-19 | 166 | 2,813 | 117.97 | 45 56 | 4 38 | 59 02 | 65 02 | 85 66 | 108 39 | 149 42 | 181 93 | 208 21 |
| 20-24 | 343 | 5,990 | 113.94 | 51 99 | 3 33 | 41 81 | 55 34 | 73 55 | 105 72 | 145 15 | 185 57 | 213.40 |
| 25-34 | 605 | 10,651 | 109 85 | 47 60 | 2 13 | 43 51 | 58 05 | 74 35 | 102 54 | 140 27 | 174 47 | 196.27 |
| 35-44 | 509 | 8,591 | 101 98 | 45 00 | 2 39 | 44 49 | 55 34 | 72 75 | 92 48 | 122 68 | 160 66 | 190 67 |
| 45-54 | 555 | 9,218 | 94 82 | 39 48 | 2 19 | 46 37 | 54 28 | 67 67 | 88 30 | 109 56 | 149 18 | 168 76 |
| 55-64 | 421 | 6,955 | 85.78 | 38 60 | 3 29 | 31 58 | 44 05 | 58 95 | 80 19 | 104 94 | 138 25 | 150 32 |
| 65 and over. | 1,077 | 4,128 | 73 93 | 32 25 | 1 76 | 34 41 | 40 30 | 53 07 | 69.02 | 88 14 | 112 84 | 132 24 |
| **BLACK MALE** | | | | | | | | | | | | |
| Income below poverty level | | | | | | | | | | | | |
| 1-74 | 784 | 3,923 | 74 89 | 39 54 | 3 41 | 27 37 | 35 28 | 47 52 | 64 18 | 94 42 | 135 35 | 155 69 |
| 1 | 38 | 151 | 49 03 | 14 27 | 2 60 | 29 01 | 35 64 | 39 03 | 49 22 | 55 74 | 64 53 | 66 66 |
| 2-3 | 89 | 252 | 56 92 | 26 85 | 4 07 | 24 53 | 28 80 | 39 25 | 52 27 | 71 58 | 92 38 | 112 90 |
| 4-5 | 89 | 281 | 56 88 | 26 12 | 6 85 | 14 65 | 27 17 | 38 01 | 56 28 | 70 44 | 93.98 | 106 16 |
| 6-7 | 53 | 323 | 65 35 | 21 67 | 4 54 | 43 30 | 45 49 | 47 70 | 58 95 | 74 25 | 105 11 | 113 80 |
| 8-9 | 47 | 250 | 71 37 | 25 65 | 4 82 | 33 66 | 38 39 | 59 38 | 73 27 | 78 11 | 96 76 | 133 68 |
| 10-11 | 38 | 285 | 62 11 | 23 03 | 4 43 | 41 16 | 41 86 | 45 58 | 54 74 | 70 63 | 100 17 | 117 10 |
| 12-14 | 64 | 404 | 72 79 | 31 95 | 5 03 | 26 98 | 31 62 | 57 05 | 70.83 | 89 18 | 107 74 | 125 06 |
| 15-17 | 64 | 325 | 88 54 | 43 91 | 10 47 | 37 03 | 39 63 | 52 03 | 84 09 | 113 45 | 148 68 | 174 71 |
| 18-19 | 24 | 153 | 95 70 | 40 57 | 15 55 | 17 89 | 42 03 | 71 42 | 101.15 | 108 82 | 170 28 | 170 69 |
| 20-24 | 28 | 224 | 94 32 | 49 08 | 14 52 | 40 21 | 44 31 | 49 86 | 91 95 | 121 62 | 187 89 | 205 63 |
| 25-34 | 23 | 242 | 109 21 | 41 96 | 13 91 | 36 94 | 65 20 | 82 13 | 105 50 | 144 48 | 181 52 | 186 24 |
| 35-44 | 27 | 308 | 81 45 | 41 23 | 11 06 | 18 69 | 27 90 | 57 59 | 68 62 | 113 66 | 152 77 | 157 62 |
| 45-54 | 44 | 372 | 84 00 | 52 87 | 15 97 | 21 99 | 36 84 | 47 22 | 60 72 | 100 17 | 156.31 | 159 18 |
| 55-64 | 28 | 167 | 64 30 | 37 58 | 8 33 | 26.85 | 29 83 | 34 92 | 53 09 | 85 62 | 116 58 | 129.24 |
| 65 and over | 128 | 186 | 63 36 | 37 68 | 4 15 | 25 98 | 28 13 | 37 78 | 54 33 | 78 94 | 111 53 | 158 49 |
| Income above poverty level | | | | | | | | | | | | |
| 1-74 | 853 | 6,009 | 86 65 | 41 54 | 2 06 | 34 56 | 42 52 | 57 86 | 78.17 | 109.07 | 143 99 | 162 80 |
| 1 | 32 | 118 | 49 52 | 18 39 | 5 63 | 18 10 | 19 25 | 35 76 | 48 84 | 63 19 | 76 66 | 80 13 |
| 2-3 | 59 | 219 | 53 29 | 22 49 | 4 33 | 24 99 | 29 94 | 38 65 | 48 91 | 61 13 | 89 43 | 96 02 |
| 4-5. | 47 | 202 | 62 08 | 26 67 | 7 64 | 27 23 | 29 29 | 44 09 | 60 32 | 77 94 | 84 62 | 119 97 |
| 6-7 | 34 | 231 | 75 27 | 19 07 | 4 41 | 51 13 | 52 38 | 62 62 | 74 36 | 87 03 | 105 30 | 111 42 |
| 8-9 | 36 | 288 | 63 53 | 22 05 | 5 69 | 27 89 | 33 52 | 53 35 | 59 85 | 72 96 | 91.78 | 104 44 |
| 10-11 | 36 | 273 | 85 35 | 36 62 | 9 28 | 29 88 | 50 33 | 58 02 | 79 24 | 118 33 | 141 32 | 145 44 |
| 12-14 | 60 | 392 | 82 55 | 32 41 | 5 30 | 31 92 | 42 97 | 58 09 | 84 26 | 103 29 | 125 53 | 135 20 |
| 15-17 | 49 | 451 | 87 82 | 44 00 | 9 50 | 43 24 | 46 04 | 58 53 | 81 16 | 98 23 | 156 76 | 210 14 |
| 18-19 | 28 | 251 | 88 36 | 26 14 | 8 47 | 52.48 | 55 16 | 65 81 | 80.73 | 110 57 | 119 52 | 126 19 |
| 20-24 | 49 | 622 | 91 01 | 41 01 | 10 13 | 35 28 | 42 49 | 63 15 | 73 91 | 118 82 | 159 73 | 175 88 |
| 25-34 | 92 | 969 | 106 71 | 51 47 | 7 73 | 42 47 | 58 24 | 70 16 | 93 39 | 132.30 | 190 29 | 216 82 |
| 35-44. | 52 | 628 | 103 37 | 39 44 | 8 32 | 49 38 | 54 44 | 77 16 | 100 89 | 138 35 | 151 27 | 157 79 |
| 45-54 | 82 | 653 | 89 96 | 36 39 | 6 97 | 36 13 | 51 57 | 60 52 | 89 51 | 113 68 | 146 36 | 157 38 |
| 55-64 | 48 | 435 | 84 56 | 41 40 | 9 43 | 32 19 | 33 89 | 50 46 | 80 41 | 107 90 | 137 99 | 147 48 |
| 65 and over | 149 | 277 | 61 87 | 29 14 | 2 66 | 26 08 | 29 83 | 42 56 | 58 26 | 72 26 | 92 59 | 119 85 |

[1]Excludes unknown income

**Table 1-6. PROTEIN INTAKE VALUES FOR PERSONS AGED 1-74 YEARS BY RACE, SEX, INCOME LEVEL, AND AGE: MEAN, STANDARD DEVIATION, STANDARD ERROR OF THE MEAN, AND SELECTED PERCENTILES, UNITED STATES, 1971-74—Con.**

| Race, sex, income level,[1] and age in years | Examined persons | Estimated population in thousands | Mean | Standard deviation | Standard error of the mean | Percentile 5th | 10th | 25th | 50th | 75th | 90th | 95th |
|---|---|---|---|---|---|---|---|---|---|---|---|---|
| WHITE FEMALE | | | | | | | | | | | | |
| Income below poverty level | | | Protein in gm | | | | | | | | | |
| 1-74 | 1,291 | 9,100 | 59 41 | 29 51 | 1 33 | 21 47 | 27 63 | 38 81 | 55.37 | 73 35 | 97.46 | 109.82 |
| 1 | 27 | 146 | 52 32 | 14 86 | 4 33 | 29 43 | 33.31 | 40 56 | 50 36 | 67 10 | 67 90 | 79.06 |
| 2-3 | 68 | 363 | 52 80 | 35 20 | 5 25 | 13 63 | 18 32 | 34 11 | 45 25 | 66 67 | 83.92 | 97 16 |
| 4-5 | 67 | 386 | 61 39 | 23 30 | 3.75 | 30 61 | 37 47 | 43 37 | 60 01 | 72 94 | 97 35 | 112 02 |
| 6-7 | 44 | 432 | 70 30 | 29 09 | 6 47 | 27 90 | 35.25 | 45.72 | 63 58 | 95 50 | 108 00 | 123 28 |
| 8-9 | 38 | 373 | 75 79 | 35 35 | 6 13 | 36 88 | 43 91 | 57.24 | 71 25 | 84 21 | 97 51 | 167 24 |
| 10-11 | 33 | 414 | 75 77 | 35 21 | 6 24 | 28 29 | 36 02 | 43.67 | 71.80 | 91.15 | 119 02 | 144.72 |
| 12-14 | 53 | 496 | 72 43 | 33 61 | 5 81 | 35 13 | 41 52 | 55 02 | 68 39 | 76 59 | 107 60 | 160 49 |
| 15-17 | 57 | 638 | 54 67 | 21 08 | 2.96 | 21 98 | 30 72 | 37 14 | 56.69 | 67.28 | 80 47 | 88.47 |
| 18-19 | 48 | 581 | 59 27 | 31 25 | 6 90 | 17 92 | 25 95 | 36 88 | 52 58 | 78 54 | 87 90 | 104.76 |
| 20-24 | 135 | 971 | 58 89 | 26 35 | 3 15 | 24 64 | 27 83 | 38 10 | 54 56 | 73 61 | 97.00 | 109 17 |
| 25-34 | 162 | 1,018 | 61 59 | 31 57 | 3 16 | 22 49 | 29.79 | 43.39 | 55 21 | 71 48 | 99 00 | 120.89 |
| 35-44 | 121 | 734 | 59 05 | 29 89 | 3 70 | 14 95 | 24 44 | 38 47 | 52 06 | 79 34 | 101.74 | 118 03 |
| 45-54 | 54 | 577 | 57 72 | 28 65 | 6 11 | 22 77 | 26.42 | 33 16 | 52 94 | 72 12 | 105 44 | 109 69 |
| 55-64 | 63 | 806 | 49 93 | 22 06 | 3 99 | 20 22 | 22 71 | 31 95 | 45 75 | 65 38 | 75.80 | 94 29 |
| 65 and over | 321 | 1,165 | 48 53 | 22 93 | 1 48 | 18 96 | 22 86 | 34 56 | 43 92 | 57 71 | 77.03 | 99 12 |
| Income above poverty level | | | | | | | | | | | | |
| 1-74 | 7,755 | 74,587 | 64 58 | 30 70 | 0 83 | 25 98 | 32 35 | 43 64 | 59 78 | 79 38 | 102 18 | 119 88 |
| 1 | 159 | 1,169 | 50 26 | 19 11 | 1 93 | 23 27 | 29 07 | 37 83 | 48 01 | 58 72 | 72 62 | 80 93 |
| 2-3 | 336 | 2,456 | 52 39 | 23 58 | 1 75 | 24 02 | 28 78 | 36 83 | 49 60 | 62.57 | 79 76 | 90 08 |
| 4-5 | 355 | 2,324 | 58 25 | 22 12 | 1 39 | 27 44 | 33.81 | 42 46 | 56 61 | 70 94 | 88 41 | 94.70 |
| 6-7 | 197 | 2,484 | 67 17 | 27 16 | 2 63 | 33 02 | 37 01 | 48.70 | 61 65 | 77 63 | 104 92 | 119 76 |
| 8-9 | 204 | 2,813 | 69 41 | 24 14 | 2 02 | 35 62 | 41.71 | 55 13 | 66 90 | 80 06 | 98 61 | 109 26 |
| 10-11 | 233 | 2,939 | 73 73 | 29 38 | 3 08 | 37 12 | 43 18 | 54 13 | 69 41 | 86 12 | 108 51 | 127 08 |
| 12-14 | 349 | 4,467 | 73 08 | 32 48 | 1 35 | 30 35 | 36 66 | 49 59 | 71 26 | 89 79 | 109 78 | 129.77 |
| 15-17 | 307 | 4,233 | 67 35 | 30 49 | 2 92 | 26 23 | 32 59 | 45 56 | 64 14 | 83 75 | 104 09 | 123 91 |
| 18-19 | 149 | 2,428 | 71 49 | 38 13 | 3 86 | 28 36 | 33 33 | 48 78 | 66 23 | 84 70 | 115 46 | 136 77 |
| 20-24 | 797 | 6,808 | 66 04 | 35 49 | 1 93 | 23 99 | 30 13 | 41 01 | 58 87 | 85 00 | 107 14 | 125 16 |
| 25-34 | 1,336 | 10,807 | 66 43 | 33 78 | 1 20 | 23 19 | 30 67 | 44 26 | 60 67 | 81 25 | 108 78 | 126 11 |
| 35-44 | 1,136 | 9,009 | 64 04 | 29 98 | 1 08 | 25 43 | 31 49 | 43 56 | 58 59 | 78 42 | 100 45 | 123 20 |
| 45-54 | 624 | 9,783 | 65 88 | 31 24 | 1 83 | 26 54 | 32 87 | 44 53 | 60 68 | 81 91 | 104 97 | 119 53 |
| 55-64 | 460 | 7,746 | 59 35 | 27 44 | 1 74 | 25 06 | 31 61 | 39 62 | 53 94 | 71 70 | 94 26 | 108 71 |
| 65 and over | 1,113 | 5,120 | 54 33 | 22 94 | 1 10 | 23 01 | 28 60 | 37 99 | 51 15 | 67 06 | 83 68 | 93 85 |
| BLACK FEMALE | | | | | | | | | | | | |
| Income below poverty level | | | | | | | | | | | | |
| 1-74 | 1,183 | 4,907 | 58 33 | 33 17 | 1 85 | 18 37 | 24 12 | 37 02 | 51 82 | 71 22 | 99 41 | 122 14 |
| 1 | 42 | 142 | 45 17 | 22 79 | 6 06 | 16 31 | 20 38 | 28 03 | 39 36 | 59.35 | 94 05 | 94.80 |
| 2-3 | 79 | 238 | 48.97 | 24 82 | 4 11 | 14 18 | 21 48 | 35 09 | 46.30 | 62 16 | 75 55 | 89 65 |
| 4-5 | 82 | 216 | 57 79 | 24 63 | 5 20 | 16 06 | 21 60 | 40 97 | 55 59 | 78 34 | 89 79 | 98 50 |
| 6-7 | 62 | 298 | 60 37 | 23 08 | 3 05 | 31 64 | 36 69 | 45 69 | 54.60 | 73 40 | 80 40 | 101 76 |
| 8-9 | 45 | 275 | 61 53 | 25 92 | 4 55 | 29 78 | 35 05 | 39 34 | 50 86 | 89 11 | 102 60 | 100.85 |
| 10-11 | 46 | 274 | 71 68 | 31 98 | 8 34 | 36 90 | 41 64 | 51 67 | 59 53 | 86 11 | 115 52 | 144 51 |
| 12-14 | 86 | 472 | 66 74 | 34 75 | 6 36 | 14 96 | 27 11 | 44 44 | 59 83 | 89 92 | 123 84 | 136 56 |
| 15-17 | 60 | 305 | 61 42 | 31 71 | 4 62 | 25 12 | 27 15 | 37 14 | 56 02 | 74 86 | 109 38 | 121 97 |
| 18-19 | 35 | 243 | 75 01 | 40 87 | 13 39 | 19 08 | 19 80 | 38 33 | 66 90 | 115 70 | 125 06 | 128 06 |
| 20-24 | 115 | 471 | 58 92 | 32 14 | 5 68 | 20 66 | 23 66 | 37 02 | 49.20 | 70 03 | 108 54 | 132 46 |
| 25-34 | 146 | 596 | 57 17 | 40 55 | 3 38 | 18 30 | 21 84 | 33 93 | 50 51 | 66 81 | 96 05 | 107 53 |
| 35-44 | 139 | 385 | 53 33 | 28 81 | 2 74 | 17 83 | 21 23 | 30 49 | 47 53 | 71 92 | 86 77 | 105 82 |
| 45-54 | 46 | 363 | 56.95 | 43 39 | 7 10 | 22 31 | 26 27 | 38 80 | 45 87 | 60 65 | 86 75 | 105 26 |
| 55-64 | 42 | 330 | 43 95 | 21 03 | 4 93 | 15 14 | 17 80 | 25 91 | 44 47 | 65 16 | 69 96 | 80 51 |
| 65 and over | 158 | 300 | 50 02 | 31 95 | 5 47 | 10 17 | 15 12 | 31 74 | 43 65 | 61 25 | 81 34 | 127 38 |
| Income above poverty level | | | | | | | | | | | | |
| 1-74 | 1,171 | 6,655 | 59 59 | 30 85 | 1 50 | 21 97 | 27 38 | 39 13 | 52 58 | 76 24 | 96 98 | 113 38 |
| 1 | 30 | 107 | 44 86 | 21 90 | 7 56 | 21 09 | 22 52 | 27.90 | 37 82 | 57 35 | 80 57 | 80 91 |
| 2-3 | 59 | 257 | 53 63 | 24 26 | 5 61 | 21 92 | 24 25 | 32 02 | 48 18 | 73 48 | 81 59 | 110 06 |
| 4-5 | 70 | 266 | 58 61 | 19 79 | 4 02 | 33 99 | 38 29 | 42 84 | 52 35 | 77 58 | 88 63 | 97 11 |
| 6-7 | 33 | 276 | 65 34 | 26 26 | 8 13 | 27 56 | 28 91 | 46 72 | 61 88 | 94 25 | 101 97 | 104 13 |
| 8-9 | 25 | 212 | 54 56 | 21 52 | 7 25 | 36 39 | 36 94 | 38 60 | 41 52 | 75 06 | 92 49 | 100 50 |
| 10-11 | 39 | 309 | 70 64 | 27 61 | 6 30 | 29 82 | 38 68 | 53 67 | 63 30 | 86 61 | 112 31 | 116.88 |
| 12-14 | 52 | 357 | 72 45 | 33 75 | 7 24 | 23 67 | 37 52 | 49 99 | 60 97 | 90 42 | 115 96 | 160 08 |
| 15-17 | 57 | 566 | 69 15 | 37 73 | 8 55 | 18 34 | 32 50 | 35 36 | 66 75 | 88 56 | 108 36 | 128 93 |
| 18-19 | 30 | 225 | 61 94 | 30 63 | 10 14 | 26 03 | 28 07 | 38 37 | 49 74 | 82 43 | 112 99 | 117 02 |
| 20-24 | 131 | 567 | 64 90 | 31 44 | 3 20 | 25 02 | 34 08 | 40 66 | 59 32 | 79 48 | 97 46 | 139.99 |
| 25-34 | 179 | 1,018 | 59 92 | 30 50 | 2 51 | 17 74 | 21 70 | 37 25 | 55 50 | 79 16 | 97 83 | 115 24 |
| 35-44 | 182 | 892 | 54 13 | 28 11 | 2 62 | 20 04 | 25 69 | 37 75 | 48 72 | 64 58 | 92 76 | 102 04 |
| 45-54 | 75 | 795 | 56 73 | 38 12 | 6 60 | 25 59 | 29 15 | 38 69 | 45 42 | 60.41 | 88 32 | 121.60 |
| 55-64 | 67 | 511 | 50 64 | 22 97 | 3 87 | 20 77 | 26 46 | 35 21 | 44 20 | 61 22 | 82.12 | 100 02 |
| 65 and over | 142 | 298 | 50 21 | 28 08 | 4 58 | 16 77 | 23 20 | 32 08 | 43 69 | 62 86 | 84 86 | 89 89 |

[1] Excludes unknown income

**Table 1-7. PROTEIN INTAKE VALUES AS A PERCENT OF STANDARD FOR PERSONS AGED 1-74 YEARS BY SEX, AGE, AND RACE: MEAN, STANDARD DEVIATION, STANDARD ERROR OF THE MEAN, AND SELECTED PERCENTILES, UNITED STATES, 1971-74**

| Sex, age in years, and race | Examined persons | Estimated population in thousands | Mean | Standard deviation | Standard error of the mean | Percentile | | | | | | |
|---|---|---|---|---|---|---|---|---|---|---|---|---|
| | | | | | | 5th | 10th | 25th | 50th | 75th | 90th | 95th |
| Male | | | Protein (percent of standard) | | | | | | | | | |
| 1-74 | 8,819 | 94,151 | 155 00 | 80 60 | 1 92 | 57 08 | 71 80 | 98 37 | 137 24 | 196 67 | 260 27 | 306 67 |
| 1 | 286 | 1,693 | 234 90 | 82 20 | 5 70 | 115 98 | 133 44 | 177 24 | 225 43 | 280 96 | 340 91 | 380 08 |
| 2-3 | 606 | 3,553 | 229 50 | 100 50 | 5 65 | 100 10 | 123 65 | 165 68 | 213 10 | 272 35 | 345 48 | 412 61 |
| 4-5 | 577 | 3,379 | 231 16 | 91 80 | 5 83 | 107 93 | 124 90 | 166 78 | 218 42 | 274 85 | 347 71 | 388 68 |
| 6-7 | 343 | 3,652 | 265 34 | 109 55 | 10 42 | 134 91 | 161 02 | 198 34 | 251 20 | 322 68 | 383 07 | 419 02 |
| 8-9 | 321 | 3,880 | 211 79 | 72 88 | 6 21 | 113 41 | 128 20 | 155 83 | 206 07 | 260 37 | 307 69 | 354 35 |
| 10-11 | 362 | 4,382 | 193 41 | 77 65 | 5 17 | 87 09 | 104 18 | 137 27 | 182 55 | 238 69 | 295 81 | 336 11 |
| 12-14 | 548 | 6,313 | 157 95 | 67 34 | 4 61 | 68 36 | 84 29 | 114 69 | 143 89 | 193 05 | 253 87 | 276 58 |
| 15-17 | 516 | 6,207 | 153 60 | 76 10 | 4 25 | 62 77 | 72 13 | 96 93 | 133 64 | 193 02 | 226 96 | 280 34 |
| 18-19 | 259 | 3,643 | 155 70 | 65 20 | 4 68 | 60 21 | 76 67 | 101 82 | 128 22 | 180 34 | 230 50 | 254 04 |
| 20-24 | 513 | 8,100 | 143 20 | 66 10 | 3 38 | 48 32 | 66 73 | 92 26 | 133 17 | 185 16 | 233 16 | 268 02 |
| 25-34 | 804 | 13,003 | 141 71 | 62 40 | 2 47 | 56 50 | 72 58 | 95 76 | 131 88 | 176 75 | 225 14 | 255 90 |
| 35-44 | 665 | 10,692 | 134 43 | 59 58 | 2 87 | 58 12 | 72 11 | 93 23 | 124 18 | 163 60 | 211 98 | 244 99 |
| 45-54 | 765 | 11,150 | 125 16 | 53 89 | 2 88 | 56 86 | 70 26 | 87 27 | 115 80 | 146 78 | 203 72 | 225 69 |
| 55-64 | 597 | 8,997 | 113 36 | 53 88 | 3 77 | 43 52 | 53 57 | 76 17 | 105 33 | 141 52 | 185 17 | 214 58 |
| 65 and over | 1,657 | 5,496 | 99 48 | 44 71 | 2 13 | 42 65 | 51 79 | 68 76 | 92 53 | 118 81 | 156 01 | 177 73 |
| Female | | | | | | | | | | | | |
| 1-74 | 11,930 | 99,825 | 124 20 | 74 40 | 1 54 | 41 96 | 52 95 | 74 40 | 106 61 | 153 94 | 215 25 | 267 26 |
| 1 | 267 | 1,620 | 240 40 | 94 50 | 6 22 | 110 02 | 128 19 | 180 84 | 225 31 | 291 05 | 355 20 | 387 18 |
| 2-3 | 564 | 3,409 | 220 90 | 108 50 | 6 38 | 95 38 | 118 93 | 153 54 | 202 32 | 266 97 | 338 38 | 383 75 |
| 4-5 | 595 | 3,294 | 216 77 | 86 05 | 4 01 | 96 75 | 120 79 | 154 32 | 203 32 | 267 89 | 324 67 | 361 60 |
| 6-7 | 345 | 3,541 | 223 92 | 93 38 | 7 00 | 107 24 | 126 55 | 164 25 | 203 14 | 264 87 | 352 62 | 403 77 |
| 8-9 | 323 | 3,816 | 179 19 | 69 00 | 4 35 | 91 89 | 103 25 | 133 20 | 170 59 | 212 54 | 263 95 | 284 05 |
| 10-11 | 363 | 4,084 | 170 92 | 82 64 | 6 08 | 77 20 | 90 67 | 118 91 | 148 53 | 198 40 | 273 15 | 352 29 |
| 12-14 | 559 | 6,023 | 120 27 | 56 83 | 1 99 | 45 43 | 56 24 | 77 75 | 114 26 | 150 24 | 191 07 | 223 64 |
| 15-17 | 503 | 6,111 | 98 60 | 46 40 | 3 01 | 37 24 | 46 25 | 63 15 | 92 07 | 118 39 | 146 71 | 177 62 |
| 18-19 | 281 | 3,709 | 113 80 | 61 00 | 4 49 | 37 26 | 46 57 | 65 95 | 95 14 | 127 17 | 168 24 | 212 72 |
| 20-24 | 1,243 | 9,215 | 103 60 | 53 80 | 2 45 | 37 43 | 47 92 | 65 95 | 93 64 | 128 92 | 165 63 | 196 47 |
| 25-34 | 1,896 | 13,934 | 105 47 | 55 33 | 1 74 | 35 47 | 46 94 | 70 05 | 96 55 | 127 45 | 173 67 | 198 27 |
| 35-44 | 1,663 | 11,576 | 102 90 | 50 81 | 1 84 | 38 53 | 48 04 | 69 00 | 92 96 | 128 52 | 164 14 | 200 78 |
| 45-54 | 836 | 12,163 | 108 48 | 55 35 | 2 99 | 42 94 | 52 47 | 71 72 | 96 75 | 133 88 | 178 20 | 205 88 |
| 55-64 | 670 | 10,052 | 98 17 | 48 54 | 2 92 | 37 64 | 47 67 | 66 36 | 88 13 | 120 62 | 157 01 | 184 74 |
| 65 and over | 1,822 | 7,277 | 90 17 | 41 02 | 1 58 | 36 74 | 46 72 | 62 50 | 83 01 | 110 91 | 141 61 | 158 96 |
| White male | | | | | | | | | | | | |
| 1-74 | 7,003 | 82,652 | 156 10 | 81 20 | 2 08 | 58 58 | 72 72 | 100 42 | 138 06 | 197 61 | 261 49 | 308 58 |
| 1 | 211 | 1,402 | 238 90 | 82 60 | 5 71 | 120 06 | 136 80 | 178 92 | 226 76 | 286 91 | 347 45 | 390 79 |
| 2-3 | 443 | 2,997 | 230 30 | 100 70 | 6 66 | 98 96 | 123 80 | 166 83 | 214 61 | 273 79 | 345 91 | 413 39 |
| 4-5 | 436 | 2,866 | 235 21 | 91 91 | 5 93 | 113 41 | 128 08 | 171 79 | 223 59 | 276 39 | 354 50 | 396 63 |
| 6-7 | 251 | 3,061 | 270 64 | 114 42 | 12 32 | 128 13 | 157 79 | 202 05 | 256 33 | 326 27 | 387 54 | 454 94 |
| 8-9 | 233 | 3,280 | 218 22 | 72 37 | 6 48 | 120 09 | 133 82 | 160 13 | 213 24 | 265 07 | 314 29 | 358 15 |
| 10-11 | 280 | 3,733 | 198 59 | 77 49 | 5 72 | 92 43 | 107 25 | 147 16 | 187 45 | 242 25 | 304 62 | 347 36 |
| 12-14 | 415 | 5,397 | 161 80 | 68 83 | 5 07 | 70 11 | 85 39 | 117 60 | 146 75 | 198 10 | 257 02 | 283 28 |
| 15-17 | 391 | 5,312 | 157 70 | 76 80 | 4 94 | 65 29 | 74 48 | 100 13 | 137 33 | 195 39 | 231 07 | 282 09 |
| 18-19 | 202 | 3,177 | 160 80 | 66 50 | 4 92 | 61 12 | 77 31 | 104 20 | 133 80 | 186 41 | 236 84 | 255 94 |
| 20-24 | 423 | 7,094 | 146 30 | 66 70 | 4 19 | 51 74 | 67 46 | 95 75 | 136 91 | 190 09 | 235 85 | 270 98 |
| 25-34 | 672 | 11,594 | 142 23 | 62 25 | 2 87 | 56 65 | 72 70 | 96 63 | 132 89 | 177 61 | 225 00 | 255 42 |
| 35-44 | 570 | 9,532 | 135 18 | 60 26 | 3 20 | 58 54 | 73 01 | 93 78 | 124 22 | 163 49 | 215 47 | 246 24 |
| 45-54 | 628 | 10,039 | 125 97 | 53 35 | 2 91 | 60 67 | 71 43 | 88 65 | 116 20 | 146 80 | 202 20 | 226 14 |
| 55-64 | 504 | 8,200 | 113 57 | 53 16 | 4 03 | 43 49 | 54 30 | 77 99 | 105 89 | 140 94 | 183 14 | 212 88 |
| 65 and over | 1,344 | 4,970 | 100 81 | 44 37 | 2 23 | 44 11 | 53 33 | 71 10 | 93 72 | 121 32 | 156 81 | 177 49 |
| Black male | | | | | | | | | | | | |
| 1-74 | 1,707 | 10,414 | 146 50 | 77 10 | 2 97 | 50 30 | 63 59 | 88 84 | 128 94 | 191 04 | 244 60 | 295 01 |
| 1 | 72 | 280 | 221 20 | 75 90 | 14 12 | 87 66 | 125 77 | 175 14 | 221 67 | 266 02 | 308 88 | 332 76 |
| 2-3 | 149 | 479 | 227 90 | 105 60 | 10 82 | 97 94 | 121 07 | 150 64 | 205 69 | 278 08 | 347 99 | 427 19 |
| 4-5 | 138 | 486 | 206 64 | 86 80 | 10 90 | 90 11 | 97 98 | 152 31 | 200 54 | 261 80 | 328 44 | 345 95 |
| 6-7 | 90 | 574 | 237 34 | 75 62 | 11 01 | 154 34 | 165 15 | 185 23 | 225 23 | 286 92 | 341 64 | 354 37 |
| 8-9 | 85 | 586 | 176 95 | 63 37 | 9 69 | 72 77 | 97 10 | 135 85 | 168 73 | 216 92 | 238 30 | 276 72 |
| 10-11 | 76 | 564 | 156 82 | 69 07 | 9 60 | 74 92 | 85 60 | 112 76 | 138 00 | 191 57 | 260 12 | 291 37 |
| 12-14 | 131 | 879 | 133 83 | 52 36 | 6 42 | 56 04 | 76 36 | 97 82 | 130 44 | 163 38 | 204 33 | 225 67 |
| 15-17 | 119 | 812 | 123 40 | 65 40 | 9 23 | 52 39 | 60 42 | 76 90 | 105 27 | 145 02 | 211 41 | 226 35 |
| 18-19 | 52 | 404 | 128 10 | 45 30 | 10 22 | 63 34 | 80 23 | 88 89 | 112 31 | 143 21 | 156 71 | 220 01 |
| 20-24 | 80 | 866 | 120 00 | 58 20 | 9 24 | 44 32 | 53 74 | 77 36 | 108 64 | 153 95 | 222 56 | 233 88 |
| 25-34 | 119 | 1,232 | 142 76 | 64 44 | 9 37 | 57 73 | 73 98 | 94 95 | 127 56 | 174 73 | 244 20 | 263 45 |
| 35-44 | 87 | 1,005 | 124 88 | 54 10 | 8 84 | 48 77 | 63 44 | 82 26 | 117 01 | 168 94 | 196 03 | 206 67 |
| 45-54 | 130 | 1,057 | 118 98 | 58 39 | 9 26 | 38 55 | 54 44 | 78 23 | 110 15 | 148 93 | 209 00 | 225 15 |
| 55-64 | 85 | 703 | 101 34 | 53 68 | 7 75 | 42 95 | 48 21 | 61 14 | 90 85 | 126 77 | 182 36 | 196 15 |
| 65 and over | 294 | 486 | 85 22 | 43 95 | 3 33 | 33 60 | 40 87 | 54 55 | 78 80 | 103 31 | 133 78 | 176 98 |

**Table 1-7. PROTEIN INTAKE VALUES AS A PERCENT OF STANDARD FOR PERSONS AGED 1-74 YEARS BY SEX, AGE, AND RACE: MEAN, STANDARD DEVIATION, STANDARD ERROR OF THE MEAN, AND SELECTED PERCENTILES, UNITED STATES, 1971-74—Con.**

| Sex, age in years, and race | Examined persons | Estimated population in thousands | Mean | Standard deviation | Standard error of the mean | Percentile | | | | | | |
|---|---|---|---|---|---|---|---|---|---|---|---|---|
| | | | | | | 5th | 10th | 25th | 50th | 75th | 90th | 95th |
| White female | | | Protein (percent of standard) | | | | | | | | | |
| 1-74 | 9,347 | 86,932 | 124 70 | 74 00 | 1 78 | 43 11 | 53 98 | 75 25 | 107 17 | 154 06 | 214 56 | 265 94 |
| 1 | 189 | 1,328 | 245 50 | 90 70 | 8 53 | 114 16 | 150 33 | 187 24 | 234 17 | 292 73 | 352 60 | 381 16 |
| 2-3 | 414 | 2,873 | 221 90 | 110 20 | 7 12 | 97 89 | 121 39 | 154 45 | 203 43 | 266 78 | 340 12 | 382 34 |
| 4-5 | 428 | 2,755 | 218 24 | 85 43 | 5 09 | 98 39 | 122 39 | 156 72 | 205 74 | 266 09 | 324 43 | 360 39 |
| 6-7 | 247 | 2,952 | 228 48 | 96 30 | 7 67 | 113 13 | 128 80 | 166 53 | 203 86 | 267 64 | 355 69 | 426 72 |
| 8-9 | 246 | 3,258 | 183 47 | 69 23 | 4 43 | 93 71 | 106 77 | 141 49 | 174 14 | 215 08 | 267 81 | 285 04 |
| 10-11 | 270 | 3,424 | 173 79 | 85 00 | 7 06 | 75 62 | 92 30 | 121 55 | 150 88 | 203 76 | 276 92 | 381 46 |
| 12-14 | 413 | 5,122 | 120 00 | 54 94 | 1 85 | 47 07 | 57 36 | 80 00 | 115 99 | 148 15 | 184 57 | 222 68 |
| 15-17 | 382 | 5,209 | 98 60 | 45 20 | 3 53 | 38 97 | 48 49 | 64 23 | 92 17 | 117 87 | 145 64 | 168 61 |
| 18-19 | 209 | 3,189 | 114 20 | 61 10 | 5 52 | 38 40 | 48 12 | 67 98 | 95 84 | 125 68 | 158 00 | 198 42 |
| 20-24 | 956 | 7,973 | 104 30 | 54 80 | 2 95 | 38 32 | 48 39 | 66 00 | 94 35 | 130 34 | 166 24 | 197 25 |
| 25-34 | 1,539 | 12,161 | 106 42 | 54 91 | 1 95 | 37 48 | 48 59 | 70 84 | 97 15 | 127 81 | 174 79 | 200 47 |
| 35-44 | 1,301 | 10,095 | 104 27 | 50 15 | 1 90 | 40 81 | 50 26 | 71 47 | 94 48 | 130 73 | 164 51 | 200 21 |
| 45-54 | 705 | 10,879 | 109 69 | 53 20 | 3 21 | 43 32 | 53 19 | 72 85 | 98 66 | 136 38 | 178 69 | 206 07 |
| 55-64 | 552 | 9,113 | 100 12 | 49 02 | 3 21 | 41 02 | 51 11 | 67 84 | 90 62 | 122 57 | 158 90 | 186 02 |
| 65 and over | 1,496 | 6,603 | 90 81 | 39 94 | 1 67 | 38 23 | 48 12 | 63 46 | 83 83 | 111 53 | 141 78 | 158 78 |
| Black female | | | | | | | | | | | | |
| 1-74 | 2,457 | 12,024 | 119 80 | 76 70 | 2 40 | 34 11 | 44 57 | 67 89 | 101 27 | 150 91 | 217 53 | 280 64 |
| 1 | 73 | 257 | 218 20 | 112 90 | 21 35 | 92 57 | 103 93 | 140 28 | 184 21 | 282 54 | 436 39 | 460 18 |
| 2-3 | 144 | 505 | 214 30 | 100 00 | 14 41 | 83 03 | 104 58 | 138 94 | 193 50 | 266 87 | 336 98 | 387 63 |
| 4-5 | 161 | 511 | 207 42 | 87 83 | 13 25 | 77 66 | 107 92 | 141 98 | 190 33 | 278 96 | 322 24 | 357 30 |
| 6-7 | 96 | 577 | 202 42 | 74 84 | 11 36 | 94 71 | 112 67 | 143 05 | 190 44 | 251 38 | 301 03 | 315 48 |
| 8-9 | 76 | 540 | 151 74 | 61 77 | 7 98 | 83 25 | 91 99 | 106 76 | 126 99 | 190 20 | 253 25 | 282 71 |
| 10-11 | 90 | 618 | 153 92 | 67 22 | 10 78 | 81 78 | 86 10 | 106 02 | 135 71 | 192 53 | 213 82 | 338 84 |
| 12-14 | 141 | 836 | 117 50 | 65 57 | 9 30 | 35 77 | 48 75 | 71 63 | 102 94 | 161 14 | 198 32 | 227 65 |
| 15-17 | 119 | 878 | 99 20 | 54 20 | 8 20 | 33 03 | 38 58 | 52 09 | 90 20 | 125 57 | 160 88 | 193 12 |
| 18-19 | 70 | 504 | 113 30 | 60 50 | 12 59 | 27 45 | 42 03 | 56 45 | 78 83 | 155 49 | 186 80 | 194 51 |
| 20-24 | 259 | 1,073 | 99 60 | 48 10 | 4 59 | 35 07 | 46 01 | 65 70 | 87 63 | 126 91 | 164 44 | 181 77 |
| 25-34 | 335 | 1,646 | 95 51 | 55 62 | 3 29 | 30 03 | 35 36 | 57 57 | 85 88 | 121 42 | 156 34 | 181 04 |
| 35-44 | 334 | 1,318 | 87 19 | 45 36 | 3 44 | 30 90 | 40 18 | 56 67 | 76 45 | 108 84 | 145 80 | 170 83 |
| 45-54 | 126 | 1,238 | 97 82 | 72 72 | 8 59 | 40 65 | 46 04 | 63 94 | 78 03 | 103 00 | 148 22 | 203 52 |
| 55-64 | 115 | 871 | 80 50 | 39 91 | 5 26 | 26 07 | 34 52 | 51 30 | 74 06 | 105 07 | 128 82 | 152 47 |
| 65 and over | 318 | 652 | 83 96 | 50 39 | 5 21 | 22 44 | 35 02 | 53 41 | 73 62 | 103 92 | 138 45 | 168 89 |

**Table 1-8. PROTEIN INTAKE VALUES AS A PERCENT OF STANDARD FOR PERSONS AGED 1-74 YEARS BY RACE, SEX, INCOME LEVEL, AND AGE: MEAN, STANDARD DEVIATION, STANDARD ERROR OF THE MEAN, AND SELECTED PERCENTILES, UNITED STATES, 1971-74**

| Race, sex, income level,[1] and age in years | Examined persons | Estimated population in thousands | Mean | Standard deviation | Standard error of the mean | Percentile | | | | | | |
|---|---|---|---|---|---|---|---|---|---|---|---|---|
| | | | | | | 5th | 10th | 25th | 50th | 75th | 90th | 95th |
| WHITE MALE | | | Protein (percent of standard) | | | | | | | | | |
| Income below poverty level | | | | | | | | | | | | |
| 1-74 | 912 | 7,729 | 165 10 | 107 50 | 8 52 | 46 60 | 60 85 | 91 98 | 140 01 | 216 60 | 283 99 | 350 07 |
| 1 | 30 | 158 | 255 80 | 83 60 | 13 80 | 120 63 | 128 39 | 221 35 | 231 80 | 297 61 | 351 39 | 358 65 |
| 2-3 | 72 | 423 | 242 70 | 106 00 | 18 13 | 97 14 | 123 19 | 173 93 | 226 49 | 274 87 | 398 03 | 488 91 |
| 4-5 | 76 | 428 | 232 39 | 81 17 | 12 32 | 112 88 | 126 39 | 181 49 | 234 35 | 276 02 | 333 78 | 382 63 |
| 6-7 | 49 | 646 | 293 13 | 175 69 | 48 23 | 68 78 | 116 45 | 204 25 | 253 90 | 303 52 | 542 39 | 755 63 |
| 8-9 | 40 | 470 | 232 77 | 85 03 | 18 44 | 112 61 | 117 60 | 168 86 | 223 29 | 308 91 | 356 00 | 365 06 |
| 10-11 | 38 | 356 | 191 71 | 97 86 | 27 77 | 77 58 | 78 15 | 105 99 | 171 15 | 242 80 | 347 71 | 378 33 |
| 12-14 | 62 | 649 | 155 56 | 56 39 | 8 05 | 73 67 | 82 74 | 115 48 | 151 64 | 197 71 | 228 34 | 246 14 |
| 15-17 | 44 | 406 | 141 90 | 99 30 | 24 99 | 64 93 | 70 98 | 78 83 | 111 07 | 144 83 | 203 77 | 477 10 |
| 18-19 | 29 | 289 | 146 80 | 89 30 | 22 59 | 28 13 | 46 40 | 67 52 | 108 00 | 184 50 | 242 97 | 340 66 |
| 20-24 | 65 | 825 | 123 80 | 59 90 | 7 35 | 50 24 | 55 87 | 82 51 | 108 69 | 154 49 | 197 35 | 270 92 |
| 25-34 | 48 | 547 | 136 65 | 69 51 | 15 70 | 18 65 | 47 95 | 95 60 | 127 79 | 173 74 | 215 18 | 277 07 |
| 35-44 | 44 | 616 | 154 45 | 70 46 | 15 19 | 51 30 | 67 26 | 92 50 | 146 56 | 200 45 | 240 59 | 310 14 |
| 45-54 | 49 | 460 | 113 13 | 49 71 | 9 92 | 33 85 | 51 92 | 78 03 | 116 19 | 140 07 | 160 66 | 192 15 |
| 55-64 | 62 | 863 | 91 65 | 47 31 | 8 95 | 33 20 | 38 78 | 55 65 | 86 13 | 108 34 | 146 35 | 210 14 |
| 65 and over | 204 | 595 | 91 82 | 44 09 | 4 66 | 34 83 | 44 52 | 60 08 | 84 44 | 108 46 | 153 47 | 175 86 |
| Income above poverty level | | | | | | | | | | | | |
| 1-74 | 5,855 | 71,965 | 155 40 | 77 90 | 1 72 | 61 30 | 74 19 | 101 11 | 138 09 | 195 72 | 258 66 | 304 22 |
| 1 | 178 | 1,223 | 236 10 | 82 70 | 6 55 | 118 19 | 136 43 | 176 29 | 224 29 | 286 30 | 347 61 | 391 50 |
| 2-3 | 365 | 2,529 | 227 80 | 99 60 | 6 66 | 100 24 | 123 30 | 165 27 | 210 48 | 272 16 | 342 52 | 405 16 |
| 4-5 | 351 | 2,374 | 234 79 | 92 95 | 6 02 | 113 56 | 128 53 | 171 71 | 221 15 | 273 33 | 357 40 | 400 50 |
| 6-7 | 197 | 2,348 | 265 04 | 90 58 | 7 83 | 143 84 | 162 66 | 201 78 | 260 14 | 328 10 | 382 93 | 408 84 |
| 8-9 | —189 | 2,743 | 216 34 | 68 34 | 6 61 | 124 63 | 136 32 | 158 23 | 213 37 | 263 39 | 305 90 | 345 47 |
| 10-11 | 236 | 3,281 | 199 74 | 75 21 | 6 45 | 97 90 | 113 58 | 148 77 | 187 68 | 242 32 | 304 31 | 340 10 |
| 12-14 | 331 | 4,438 | 163 54 | 69 58 | 5 51 | 71 12 | 86 75 | 118 88 | 147 93 | 200 19 | 258 29 | 286 49 |
| 15-17 | 332 | 4,684 | 159 90 | 75 20 | 4 76 | 66 61 | 76 22 | 101 95 | 140 84 | 198 81 | 232 82 | 282 81 |
| 18-19 | 166 | 2,813 | 160 70 | 61 60 | 5 10 | 65 02 | 82 40 | 106 64 | 134 51 | 184 97 | 232 59 | 253 87 |
| 20-24 | 343 | 5,990 | 147 90 | 67 00 | 4 54 | 51 22 | 70 26 | 96 45 | 138 60 | 188 10 | 240 60 | 271 49 |
| 25-34 | 605 | 10,651 | 142 38 | 61 68 | 2 93 | 57 64 | 73 48 | 97 22 | 133 24 | 177 45 | 223 73 | 255 95 |
| 35-44 | 509 | 8,591 | 134 02 | 58 97 | 3 16 | 60 48 | 73 28 | 93 61 | 123 96 | 161 21 | 212 22 | 245 53 |
| 45-54 | 555 | 9,218 | 126 07 | 52 91 | 3 00 | 61 92 | 72 31 | 88 82 | 116 10 | 146 71 | 202 46 | 226 03 |
| 55-64 | 421 | 6,955 | 116 04 | 53 40 | 4 35 | 45 55 | 58 02 | 80 79 | 107 54 | 142 73 | 184 02 | 213 05 |
| 65 and over | 1,077 | 4,128 | 102 51 | 44 12 | 2 44 | 46 24 | 55 51 | 72 90 | 95 09 | 122 18 | 156 40 | 178 39 |
| BLACK MALE | | | | | | | | | | | | |
| Income below poverty level | | | | | | | | | | | | |
| 1-74 | 784 | 3,923 | 152 90 | 84 40 | 5 34 | 46 50 | 58 25 | 87 12 | 137 29 | 203 28 | 262 06 | 311 62 |
| 1 | 38 | 151 | 224 30 | 71 50 | 13 87 | 125 68 | 153 82 | 177 74 | 221 93 | 264 00 | 276 88 | 316 54 |
| 2-3 | 89 | 252 | 238 00 | 113 20 | 16 35 | 98 78 | 118 11 | 156 93 | 215 27 | 301 84 | 374 82 | 431 96 |
| 4-5 | 89 | 281 | 194 75 | 87 05 | 22 01 | 49 00 | 97 09 | 128 44 | 194 04 | 250 44 | 308 98 | 337 70 |
| 6-7 | 53 | 323 | 237 16 | 68 38 | 13 78 | 162 87 | 168 24 | 190 16 | 217 75 | 283 30 | 338 30 | 357 30 |
| 8-9 | 47 | 250 | 187 22 | 72 36 | 12 51 | 77 50 | 102 75 | 152 00 | 171 19 | 215 54 | 267 98 | 345 20 |
| 10-11 | 38 | 285 | 134 98 | 49 63 | 10 04 | 72 79 | 76 92 | 110 82 | 123 54 | 148 39 | 215 86 | 235 83 |
| 12-14 | 64 | 404 | 127 47 | 57 27 | 9 43 | 52 16 | 63 54 | 93 48 | 125 89 | 145 48 | 194 37 | 234 56 |
| 15-17 | 64 | 325 | 119 60 | 58 80 | 12 28 | 51 79 | 56 28 | 68 28 | 107 96 | 152 73 | 210 46 | 215 73 |
| 18-19 | 24 | 153 | 137 50 | 58 90 | 19 99 | 25 21 | 60 26 | 86 71 | 117 38 | 145 68 | 220 25 | 220 63 |
| 20-24 | 28 | 224 | 121 60 | 64 90 | 19 13 | 50 94 | 60 53 | 73 00 | 117 54 | 152 36 | 257 10 | 273 27 |
| 25-34 | 23 | 242 | 148 83 | 59 12 | 19 93 | 52 12 | 72 89 | 105 70 | 154 06 | 190 22 | 251 37 | 255 62 |
| 35-44 | 27 | 308 | 109 73 | 59 14 | 16 50 | 27 28 | 45 22 | 72 61 | 86 24 | 156 13 | 203 66 | 208 03 |
| 45-54 | 44 | 372 | 114 08 | 70 88 | 22 82 | 31 98 | 50 35 | 64 67 | 86 94 | 134 77 | 225 43 | 228 21 |
| 55-64 | 28 | 167 | 87 48 | 47 97 | 9 77 | 35 48 | 42 82 | 52 70 | 66 07 | 114 16 | 156 06 | 168 02 |
| 65 and over | 128 | 186 | 88 06 | 50 45 | 5 96 | 35 65 | 41 53 | 48 98 | 77 32 | 107 74 | 143 72 | 217 65 |
| Income above poverty level | | | | | | | | | | | | |
| 1-74 | 853 | 6,009 | 143 60 | 72 10 | 3 71 | 52 80 | 67 90 | 91 78 | 126 54 | 179 00 | 237 69 | 291 16 |
| 1 | 32 | 118 | 223 60 | 80 80 | 24 36 | 81 17 | 85 92 | 173 74 | 223 86 | 300 42 | 327 48 | 335 10 |
| 2-3 | 59 | 219 | 213 90 | 96 00 | 16 81 | 96 93 | 122 46 | 145 33 | 188 60 | 248 14 | 343 13 | 394 18 |
| 4-5 | 47 | 202 | 221 81 | 83 99 | 22 48 | 93 74 | 98 15 | 162 08 | 220 06 | 273 14 | 328 97 | 409 15 |
| 6-7 | 34 | 231 | 249 00 | 65 59 | 16 46 | 161 21 | 167 63 | 178 65 | 243 67 | 302 03 | 342 60 | 347 23 |
| 8-9 | 36 | 288 | 161 83 | 55 41 | 14 20 | 66 48 | 82 47 | 126 38 | 153 26 | 198 76 | 227 21 | 260 85 |
| 10-11 | 36 | 273 | 179 19 | 79 12 | 14 25 | 86 01 | 102 59 | 116 36 | 160 93 | 233 52 | 291 71 | 297 10 |
| 12-14 | 60 | 392 | 134 64 | 46 31 | 7 46 | 72 67 | 85 72 | 98 11 | 127 02 | 167 04 | 184 25 | 224 68 |
| 15-17 | 49 | 451 | 122 60 | 68 60 | 14 24 | 54 75 | 62 10 | 80 12 | 102 96 | 137 47 | 196 09 | 300 84 |
| 18-19 | 28 | 251 | 122 30 | 33 20 | 7 45 | 74 19 | 82 08 | 90 76 | 105 34 | 128 35 | 154 73 | 157 20 |
| 20-24 | 49 | 622 | 119 20 | 56 30 | 14 38 | 43 77 | 47 93 | 78 91 | 105 85 | 155 01 | 222 57 | 230 66 |
| 25-34 | 92 | 969 | 142 06 | 65 86 | 9 95 | 58 26 | 75 91 | 94 03 | 125 59 | 172 86 | 243 89 | 268 56 |
| 35-44 | 52 | 628 | 134 07 | 49 99 | 9 86 | 62 39 | 66 76 | 101 85 | 124 29 | 173 55 | 194 91 | 198 37 |
| 45-54 | 82 | 653 | 121 78 | 50 62 | 9 58 | 44 27 | 64 97 | 83 19 | 115 36 | 152 61 | 203 65 | 208 46 |
| 55-64 | 48 | 435 | 114 90 | 56 61 | 12 55 | 43 68 | 48 12 | 71 79 | 102 21 | 152 35 | 192 72 | 197 30 |
| 65 and over | 149 | 277 | 85 43 | 39 29 | 3 31 | 34 24 | 41 49 | 57 75 | 82 34 | 102 75 | 126 43 | 162 72 |

[1]Excludes unknown income

**Table 1-8. PROTEIN INTAKE VALUES AS A PERCENT OF STANDARD FOR PERSONS AGED 1-74 YEARS BY RACE, SEX, INCOME LEVEL, AND AGE: MEAN, STANDARD DEVIATION, STANDARD ERROR OF THE MEAN, AND SELECTED PERCENTILES, UNITED STATES, 1971-74—Con.**

| Race, sex, income level,[1] and age in years | Examined persons | Estimated population in thousands | Mean | Standard deviation | Standard error of the mean | Percentile | | | | | | |
|---|---|---|---|---|---|---|---|---|---|---|---|---|
| | | | | | | 5th | 10th | 25th | 50th | 75th | 90th | 95th |
| WHITE FEMALE | | | Protein (percent of standard) | | | | | | | | | |
| Income below poverty level | | | | | | | | | | | | |
| 1-74 | 1,291 | 9,100 | 126 20 | 90 70 | 4 01 | 36 84 | 46 92 | 67 72 | 102 06 | 157 07 | 238 84 | 306 42 |
| 1 | 27 | 146 | 253 60 | 62 80 | 14 39 | 127 85 | 155 79 | 216 24 | 260 55 | 285 40 | 350 41 | 355 59 |
| 2-3 | 68 | 363 | 231 70 | 176 50 | 27 32 | 47 37 | 75 99 | 137 32 | 185 84 | 277 57 | 381 87 | 491 44 |
| 4-5 | 67 | 386 | 247 42 | 109 62 | 18 10 | 121 27 | 128 99 | 162 16 | 218 76 | 308 03 | 384 50 | 460 99 |
| 6-7 | 44 | 432 | 243 31 | 100 33 | 21 23 | 102 61 | 128 66 | 166 44 | 206 87 | 332 61 | 357 74 | 407 87 |
| 8-9 | 38 | 373 | 214 18 | 103 32 | 20 46 | 92 66 | 112 17 | 154 11 | 190 11 | 240 09 | 323 56 | 526 15 |
| 10-11 | 33 | 414 | 185 30 | 93 50 | 17 34 | 63 37 | 68 92 | 108 07 | 188 31 | 234 77 | 305 16 | 315 02 |
| 12-14 | 53 | 496 | 125 92 | 65 04 | 11 55 | 53 79 | 64 66 | 83 09 | 110 95 | 147 12 | 205 13 | 247 51 |
| 15-17 | 57 | 638 | 85 30 | 34 00 | 4 52 | 32 32 | 47 55 | 58 58 | 86 39 | 106 24 | 123 69 | 128 83 |
| 18-19 | 48 | 581 | 99 30 | 54 20 | 10 71 | 27 19 | 41 45 | 56 87 | 77 05 | 122 55 | 138 25 | 155 47 |
| 20-24 | 135 | 971 | 95 20 | 43 20 | 5 29 | 36 10 | 45 06 | 62 88 | 89 00 | 117 77 | 160 47 | 168 47 |
| 25-34 | 162 | 1,018 | 99 66 | 52 28 | 5 44 | 40 73 | 48 27 | 66 03 | 91 34 | 117 48 | 156 53 | 202 43 |
| 35-44 | 121 | 734 | 97 67 | 49 46 | 5 90 | 24 70 | 42 78 | 63 95 | 86 71 | 130 91 | 163 39 | 192 98 |
| 45-54 | 54 | 577 | 97 57 | 50 41 | 10 95 | 35 61 | 42 16 | 53 58 | 92 53 | 116 33 | 181 52 | 188 51 |
| 55-64 | 63 | 806 | 85 28 | 39 46 | 7 29 | 30 88 | 36 55 | 56 63 | 78 20 | 115 06 | 128 82 | 151 32 |
| 65 and over | 321 | 1,165 | 83 02 | 38 84 | 2 60 | 31 73 | 40 69 | 57 89 | 75 90 | 98 29 | 137 04 | 164 64 |
| Income above poverty level | | | | | | | | | | | | |
| 1-74 | 7,755 | 74,587 | 124 40 | 72 10 | 1 68 | 43 70 | 54 48 | 76 01 | 107 51 | 153 55 | 212 54 | 263 47 |
| 1 | 159 | 1,169 | 244 40 | 93 90 | 9 49 | 112 44 | 147 98 | 185 18 | 226 98 | 295 46 | 354 40 | 382 89 |
| 2-3 | 336 | 2,456 | 220 70 | 97 50 | 7 39 | 106 13 | 124 15 | 155 05 | 205 98 | 266 35 | 338 97 | 372 86 |
| 4-5 | 355 | 2,324 | 213 96 | 80 16 | 4 71 | 97 35 | 118 79 | 156 34 | 203 83 | 262 36 | 317 24 | 351 88 |
| 6-7 | 197 | 2,484 | 226 38 | 95 91 | 9 18 | 115 61 | 128 77 | 166 31 | 203 44 | 261 63 | 353 36 | 451 63 |
| 8-9 | 204 | 2,813 | 179 50 | 63 04 | 4 61 | 93 51 | 105 58 | 140 15 | 172 36 | 210 15 | 258 95 | 281 26 |
| 10-11 | 233 | 2,939 | 172 06 | 83 69 | 9 52 | 78 75 | 96 25 | 122 70 | 147 86 | 195 48 | 276 00 | 384 80 |
| 12-14 | 349 | 4,467 | 118 79 | 54 02 | 2 18 | 46 09 | 56 08 | 78 34 | 115 75 | 148 16 | 181 37 | 221 89 |
| 15-17 | 307 | 4,233 | 100 80 | 47 00 | 4 46 | 38 55 | 47 36 | 66 01 | 93 29 | 118 15 | 150 14 | 175 23 |
| 18-19 | 149 | 2,428 | 118 70 | 63 00 | 6 04 | 42 58 | 51 71 | 73 18 | 96 47 | 126 02 | 167 55 | 207 34 |
| 20-24 | 797 | 6,808 | 105 20 | 56 40 | 3 07 | 38 21 | 48 57 | 66 13 | 94 14 | 131 16 | 167 76 | 203 77 |
| 25-34 | 1,336 | 10,807 | 106 80 | 55 40 | 2 11 | 36 99 | 48 20 | 71 25 | 97 39 | 128 39 | 175 32 | 202 35 |
| 35-44 | 1,136 | 9,009 | 104 00 | 48 97 | 1 75 | 41 49 | 50 67 | 71 84 | 94 56 | 128 41 | 163 21 | 200 13 |
| 45-54 | 624 | 9,783 | 108 61 | 51 84 | 3 01 | 44 14 | 54 22 | 73 06 | 98 56 | 133 90 | 175 39 | 198 02 |
| 55-64 | 460 | 7,746 | 99 71 | 45 85 | 2 84 | 42 21 | 52 10 | 68 17 | 90 67 | 122 35 | 158 02 | 184 52 |
| 65 and over | 1,113 | 5,120 | 92 29 | 39 65 | 1 88 | 40 65 | 50 64 | 64 31 | 85 93 | 113 99 | 142 31 | 157 74 |
| BLACK FEMALE | | | | | | | | | | | | |
| Income below poverty level | | | | | | | | | | | | |
| 1-74 | 1,183 | 4,907 | 122 60 | 80 90 | 4 44 | 31 70 | 41 39 | 66 73 | 103 84 | 160 21 | 223 29 | 282 44 |
| 1 | 42 | 142 | 217 20 | 108 00 | 27 33 | 84 65 | 103 37 | 127 11 | 187 08 | 308 51 | 428 79 | 440 39 |
| 2-3 | 79 | 238 | 203 30 | 104 20 | 16 46 | 67 54 | 100 52 | 142 29 | 184 83 | 264 26 | 310 08 | 327 77 |
| 4-5 | 82 | 216 | 206 27 | 88 36 | 18 93 | 68 53 | 93 36 | 137 75 | 202 77 | 278 55 | 318 85 | 348 71 |
| 6-7 | 62 | 298 | 196 78 | 76 17 | 10 56 | 112 07 | 120 25 | 136 10 | 184 76 | 228 59 | 278 80 | 371 59 |
| 8-9 | 45 | 275 | 163 62 | 70 26 | 13 43 | 78 65 | 90 27 | 112 50 | 133 54 | 215 53 | 282 59 | 286 82 |
| 10-11 | 46 | 274 | 160 63 | 79 35 | 21 29 | 82 34 | 87 22 | 110 06 | 134 11 | 178 70 | 350 14 | 355 05 |
| 12-14 | 86 | 472 | 109 90 | 60 55 | 11 26 | 18 98 | 44 12 | 66 53 | 102 66 | 136 57 | 270 70 | 225 45 |
| 15-17 | 60 | 305 | 93 30 | 50 80 | 7 36 | 31 16 | 35 11 | 54 34 | 76 45 | 115 40 | 170 21 | 191 77 |
| 18-19 | 35 | 243 | 124 00 | 66 50 | 19 64 | 29 00 | 29 00 | 55 37 | 104 71 | 174 75 | 194 00 | 197 04 |
| 20-24 | 115 | 471 | 91 90 | 45 30 | 7 27 | 31 20 | 36 61 | 61 69 | 82 97 | 116 57 | 170 19 | 175 97 |
| 25-34 | 146 | 596 | 93 92 | 65 91 | 5 37 | 31 09 | 35 45 | 55 31 | 83 43 | 111 85 | 151 69 | 178 07 |
| 35-44 | 139 | 385 | 87 98 | 49 15 | 4 99 | 30 86 | 36 03 | 51 16 | 75 51 | 116 08 | 147 02 | 200 34 |
| 45-54 | 46 | 363 | 95 42 | 75 21 | 12 32 | 38 06 | 43 33 | 62 01 | 77 39 | 102 68 | 146 52 | 175 20 |
| 55-64 | 42 | 330 | 72 62 | 34 26 | 7 96 | 21 51 | 25 62 | 42 41 | 71 78 | 105 55 | 118 23 | 127 70 |
| 65 and over | 158 | 300 | 85 15 | 54 37 | 9 39 | 18 53 | 27 23 | 54 11 | 72 30 | 106 34 | 141 25 | 221 06 |
| Income above poverty level | | | | | | | | | | | | |
| 1-74 | 1,171 | 6,655 | 117 80 | 72 80 | 3 51 | 36 96 | 46 89 | 68 56 | 98 26 | 146 96 | 214 11 | 268 84 |
| 1 | 30 | 107 | 224 40 | 122 00 | 43 75 | 100 26 | 103 47 | 144 66 | 184 18 | 277 47 | 460 92 | 471 46 |
| 2-3 | 59 | 257 | 224 60 | 96 10 | 22 03 | 86 26 | 115 18 | 137 77 | 215 83 | 267 75 | 382 08 | 392 30 |
| 4-5 | 70 | 266 | 214 22 | 84 45 | 16 59 | 116 13 | 130 28 | 144 43 | 182 33 | 281 49 | 322 82 | 405 33 |
| 6-7 | 33 | 276 | 208 50 | 73 24 | 23 08 | 92 02 | 95 92 | 158 93 | 212 16 | 291 12 | 307 26 | 310 88 |
| 8-9 | 25 | 212 | 142 24 | 53 69 | 17 28 | 84 61 | 91 70 | 103 05 | 124 73 | 171 97 | 250 14 | 260 46 |
| 10-11 | 39 | 309 | 153 63 | 55 18 | 10 13 | 81 71 | 87 68 | 107 68 | 155 30 | 195 10 | 203 19 | 241 00 |
| 12-14 | 52 | 357 | 125 47 | 65 15 | 14 84 | 38 45 | 58 05 | 74 26 | 103 39 | 171 97 | 187 69 | 291 23 |
| 15-17 | 57 | 566 | 101 10 | 53 10 | 12 12 | 34 74 | 41 09 | 50 85 | 102 21 | 130 51 | 147 92 | 187 64 |
| 18-19 | 30 | 225 | 105 90 | 53 90 | 16 30 | 41 28 | 44 08 | 57 89 | 77 09 | 133 95 | 181 93 | 186 00 |
| 20-24 | 131 | 567 | 105 50 | 49 90 | 5 41 | 43 42 | 54 42 | 68 09 | 94 54 | 133 29 | 162 14 | 215 12 |
| 25-34 | 179 | 1,018 | 96 99 | 49 01 | 3 77 | 28 30 | 35 54 | 61 30 | 88 23 | 128 06 | 157 25 | 182 67 |
| 35-44 | 182 | 892 | 87 01 | 44 27 | 4 09 | 30 89 | 42 03 | 60 64 | 76 38 | 104 90 | 146 65 | 164 89 |
| 45-54 | 75 | 795 | 91 44 | 57 67 | 9 97 | 40 74 | 46 94 | 63 31 | 77 71 | 98 77 | 134 12 | 181 44 |
| 55-64 | 67 | 511 | 86 53 | 42 12 | 6 68 | 36 66 | 43 75 | 57 55 | 75 91 | 105 72 | 142 49 | 164 51 |
| 65 and over | 142 | 298 | 84 50 | 47 80 | 8 05 | 31 64 | 41 44 | 54 21 | 76 34 | 101 94 | 144 27 | 157 46 |

[1] Excludes unknown income

**Table 1-9. CALCIUM INTAKE VALUES FOR PERSONS AGED 1-74 YEARS BY SEX, AGE, AND RACE: MEAN, STANDARD DEVIATION, STANDARD ERROR OF THE MEAN, AND SELECTED PERCENTILES, UNITED STATES, 1971-74**

| Sex, age in years, and race | Examined persons | Estimated population in thousands | Mean | Standard deviation | Standard error of the mean | Percentile | | | | | | |
|---|---|---|---|---|---|---|---|---|---|---|---|---|
| | | | | | | 5th | 10th | 25th | 50th | 75th | 90th | 95th |
| Male | | | Calcium in mg | | | | | | | | | |
| 1-74 | 8,819 | 94,151 | 1,018 18 | 692 21 | 13 62 | 228 58 | 311 22 | 527 33 | 885 08 | 1,338 37 | 1,862 45 | 2,450 67 |
| 1 | 286 | 1,693 | 932 60 | 424 55 | 27 30 | 351 70 | 436 64 | 639 28 | 880 56 | 1,179 83 | 1,474 91 | 1,586 53 |
| 2-3 | 606 | 3,553 | 873 46 | 470 51 | 26 09 | 232 79 | 322 48 | 527 18 | 826 24 | 1,121 25 | 1,413 53 | 1,701 46 |
| 4-5 | 577 | 3,379 | 1,002 11 | 532 49 | 25 95 | 275 54 | 387 45 | 616 06 | 951 17 | 1,282 54 | 1,706 63 | 1,939 59 |
| 6-7 | 343 | 3,652 | 1,095 20 | 502 59 | 38 33 | 363 64 | 503 06 | 724 91 | 1,045 94 | 1,388 51 | 1,812 14 | 2,068 06 |
| 8-9 | 321 | 3,880 | 1,158 61 | 508 69 | 38 43 | 479 46 | 548 15 | 770 54 | 1,112 41 | 1,434 33 | 1,912 52 | 2,363 26 |
| 10-11 | 362 | 4,382 | 1,194 19 | 590 70 | 37 62 | 447 09 | 533 07 | 793 56 | 1,119 35 | 1,516 43 | 1,922 53 | 2,406 54 |
| 12-14 | 548 | 6,313 | 1,282 07 | 654 98 | 38 48 | 329 33 | 491 00 | 851 65 | 1,205 07 | 1,652 19 | 2,244 78 | 2,711 73 |
| 15-17 | 516 | 6,207 | 1,401 44 | 911 30 | 57 40 | 316 65 | 462 37 | 786 38 | 1,243 05 | 1,762 59 | 2,647 85 | 3,001 54 |
| 18-19 | 259 | 3,643 | 1,246 61 | 757 38 | 57 72 | 253 94 | 434 70 | 694 50 | 1,118 42 | 1,662 48 | 2,459 33 | 2,853 61 |
| 20-24 | 513 | 8,110 | 1,111 83 | 850 08 | 52 56 | 227 57 | 295 77 | 479 72 | 888 47 | 1,486 27 | 2,349 36 | 2,864 95 |
| 25-34 | 804 | 13,003 | 1,049 32 | 800 46 | 36 59 | 236 35 | 306 34 | 521 15 | 866 90 | 1,347 90 | 1,930 38 | 2,609 82 |
| 35-44 | 665 | 10,692 | 917 18 | 651 11 | 27 77 | 235 81 | 297 06 | 461 12 | 737 47 | 1,190 95 | 1,721 79 | 2,212 34 |
| 45-54 | 765 | 11,150 | 838 11 | 605 27 | 27 24 | 184 70 | 247 87 | 425 30 | 687 54 | 1,092 97 | 1,587 02 | 1,944 12 |
| 55-64 | 597 | 8,997 | 778 57 | 502 77 | 30 22 | 183 01 | 239 52 | 374 62 | 680 29 | 1,081 10 | 1,496 77 | 1,746 11 |
| 65 and over | 1,657 | 5,496 | 714 19 | 466 62 | 20 00 | 179 44 | 240 51 | 380 29 | 602 38 | 957 20 | 1,306 87 | 1,542 67 |
| Female | | | | | | | | | | | | |
| 1-74 | 11,930 | 99,825 | 724 93 | 511 12 | 9 10 | 149 97 | 203 42 | 352 95 | 612 13 | 969 08 | 1,375 05 | 1,696 18 |
| 1 | 267 | 1,620 | 910 86 | 418 38 | 32 42 | 270 07 | 371 36 | 594 84 | 907 98 | 1,224 54 | 1,488 28 | 1,592 71 |
| 2-3 | 564 | 3,409 | 857 20 | 548 04 | 30 08 | 222 19 | 319 22 | 523 24 | 789 45 | 1,080 53 | 1,477 78 | 1,707 58 |
| 4-5 | 595 | 3,294 | 894 45 | 490 16 | 30 92 | 276 03 | 376 22 | 576 24 | 810 55 | 1,127 98 | 1,421 24 | 1,752 44 |
| 6-7 | 345 | 3,541 | 1,000 37 | 533 81 | 33 73 | 282 15 | 406 91 | 634 59 | 896 39 | 1,281 54 | 1,652 78 | 2,177 95 |
| 8-9 | 323 | 3,816 | 1,002 81 | 494 61 | 34 69 | 375 33 | 468 03 | 637 71 | 935 38 | 1,299 14 | 1,647 97 | 1,851 98 |
| 10-11 | 363 | 4,084 | 1,090 52 | 647 87 | 47 94 | 295 83 | 437 33 | 630 12 | 961 33 | 1,381 08 | 1,939 26 | 2,501 71 |
| 12-14 | 559 | 6,023 | 963 99 | 611 90 | 37 73 | 210 12 | 285 34 | 531 20 | 847 43 | 1,296 32 | 1,776 59 | 2,235 94 |
| 15-17 | 503 | 6,111 | 820 96 | 535 04 | 26 70 | 142 78 | 223 60 | 458 34 | 719 69 | 1,115 60 | 1,481 04 | 1,761 29 |
| 18-19 | 281 | 3,709 | 722 74 | 575 33 | 46 18 | 126 22 | 176 81 | 312 76 | 593 73 | 1,011 26 | 1,391 53 | 1,706 64 |
| 20-24 | 1,243 | 9,215 | 681 71 | 493 93 | 16 46 | 129 93 | 179 32 | 322 20 | 570 26 | 926 90 | 1,331 20 | 1,636 28 |
| 25-34 | 1,896 | 13,934 | 658 53 | 495 81 | 14 69 | 117 72 | 167 11 | 302 39 | 546 94 | 887 55 | 1,274 32 | 1,622 09 |
| 35-44 | 1,663 | 11,576 | 599 61 | 443 00 | 16 35 | 125 90 | 171 24 | 283 69 | 486 92 | 792 70 | 1,171 57 | 1,420 72 |
| 45-54 | 836 | 12,163 | 591 54 | 405 81 | 17 00 | 142 09 | 190 11 | 294 87 | 491 15 | 750 28 | 1,157 83 | 1,452 25 |
| 55-64 | 670 | 10,052 | 573 08 | 381 66 | 19 88 | 157 94 | 191 63 | 282 73 | 477 75 | 784 08 | 1,101 91 | 1,316 39 |
| 65 and over | 1,822 | 7,277 | 568 18 | 359 08 | 12 51 | 153 75 | 201 27 | 306 66 | 494 56 | 737 34 | 1,062 39 | 1,286 57 |
| White male | | | | | | | | | | | | |
| 1-74 | 7,003 | 82,652 | 1,052 37 | 707 51 | 14 48 | 243 21 | 326 91 | 543 47 | 922 19 | 1,375 97 | 1,907 68 | 2,518 30 |
| 1 | 211 | 1,402 | 975 37 | 435 58 | 32 21 | 375 00 | 502 62 | 665 98 | 921 41 | 1,244 55 | 1,512 20 | 1,635 10 |
| 2-3 | 443 | 2,997 | 901 41 | 473 22 | 28 98 | 260 11 | 344 50 | 582 72 | 857 11 | 1,143 14 | 1,439 05 | 1,730 86 |
| 4-5 | 436 | 2,866 | 1,037 26 | 529 12 | 27 17 | 341 47 | 429 49 | 661 63 | 984 09 | 1,320 34 | 1,735 52 | 1,965 67 |
| 6-7 | 251 | 3,061 | 1,119 54 | 500 61 | 43 01 | 398 24 | 502 58 | 743 76 | 1,086 50 | 1,427 74 | 1,831 99 | 2,006 24 |
| 8-9 | 233 | 3,280 | 1,207 94 | 503 08 | 38 27 | 521 47 | 597 76 | 833 92 | 1,166 54 | 1,478 55 | 1,954 48 | 2,455 12 |
| 10-11 | 280 | 3,733 | 1,243 87 | 596 13 | 39 34 | 493 69 | 544 26 | 861 33 | 1,166 05 | 1,549 62 | 1,964 68 | 2,497 54 |
| 12-14 | 415 | 5,397 | 1,348 83 | 661 65 | 41 76 | 335 56 | 547 47 | 927 72 | 1,279 50 | 1,703 39 | 2,365 68 | 2,773 88 |
| 15-17 | 391 | 5,312 | 1,467 18 | 933 75 | 69 19 | 336 79 | 518 98 | 840 99 | 1,299 56 | 1,822 58 | 2,720 26 | 3,229 08 |
| 18-19 | 202 | 3,177 | 1,317 05 | 770 92 | 65 86 | 278 83 | 486 81 | 728 91 | 1,196 97 | 1,736 79 | 2,569 75 | 2,908 82 |
| 20-24 | 423 | 7,094 | 1,160 61 | 862 20 | 61 53 | 234 86 | 312 33 | 517 23 | 955 73 | 1,536 01 | 2,415 32 | 2,898 60 |
| 25-34 | 672 | 11,594 | 1,092 93 | 828 50 | 43 01 | 242 23 | 317 19 | 535 68 | 921 81 | 1,398 66 | 1,967 20 | 2,696 97 |
| 35-44 | 570 | 9,532 | 936 83 | 662 49 | 28 29 | 242 04 | 307 73 | 476 16 | 751 02 | 1,221 32 | 1,738 32 | 2,296 43 |
| 45-54 | 628 | 10,039 | 864 33 | 613 95 | 29 16 | 207 43 | 284 36 | 439 61 | 720 97 | 1,121 04 | 1,624 69 | 1,966 12 |
| 55-64 | 504 | 8,200 | 797 73 | 502 53 | 33 32 | 195 65 | 250 58 | 391 92 | 694 03 | 1,102 44 | 1,517 77 | 1,747 78 |
| 65 and over | 1,344 | 4,970 | 732 94 | 473 25 | 21 40 | 194 22 | 257 80 | 395 37 | 620 57 | 977 72 | 1,333 44 | 1,566 68 |
| Black male | | | | | | | | | | | | |
| 1-74 | 1,707 | 10,414 | 763 58 | 504 99 | 18 01 | 159 86 | 224 83 | 390 56 | 661 45 | 1,006 82 | 1,427 45 | 1,763 90 |
| 1 | 72 | 280 | 747 45 | 305 04 | 53 00 | 298 92 | 397 44 | 540 86 | 700 60 | 958 88 | 1,144 66 | 1,241 17 |
| 2-3 | 149 | 479 | 721 35 | 445 19 | 48 68 | 156 17 | 195 85 | 359 44 | 654 60 | 949 33 | 1,373 93 | 1,550 33 |
| 4-5 | 138 | 486 | 786 54 | 496 11 | 75 53 | 124 70 | 159 53 | 427 56 | 716 73 | 1,083 37 | 1,420 91 | 1,736 56 |
| 6-7 | 90 | 574 | 970 20 | 501 33 | 70 76 | 295 65 | 502 05 | 618 95 | 897 85 | 1,168 49 | 1,506 49 | 2,310 47 |
| 8-9 | 85 | 586 | 903 92 | 464 47 | 82 34 | 450 39 | 457 86 | 539 20 | 776 75 | 1,127 79 | 1,545 80 | 1,878 23 |
| 10-11 | 76 | 564 | 849 85 | 409 64 | 61 41 | 229 68 | 440 32 | 560 43 | 816 55 | 986 45 | 1,470 17 | 1,693 84 |
| 12-14 | 131 | 879 | 875 16 | 440 68 | 53 23 | 247 76 | 371 63 | 543 08 | 830 26 | 1,118 75 | 1,622 52 | 1,750 34 |
| 15-17 | 119 | 812 | 916 08 | 571 99 | 71 39 | 213 11 | 247 62 | 458 92 | 824 51 | 1,240 83 | 1,686 50 | 2,019 67 |
| 18-19 | 52 | 404 | 849 75 | 487 66 | 121 56 | 138 58 | 243 33 | 453 21 | 803 61 | 1,284 95 | 1,537 44 | 1,629 72 |
| 20-24 | 80 | 866 | 746 69 | 679 83 | 101 61 | 204 66 | 257 40 | 355 58 | 493 75 | 831 82 | 1,578 94 | 2,437 55 |
| 25-34 | 119 | 1,232 | 755 19 | 469 75 | 68 29 | 159 07 | 258 55 | 379 98 | 668 05 | 998 76 | 1,357 08 | 1,851 18 |
| 35-44 | 87 | 1,005 | 689 33 | 479 59 | 77 99 | 213 90 | 249 17 | 317 59 | 524 18 | 929 06 | 1,441 97 | 1,863 68 |
| 45-54 | 130 | 1,057 | 603 68 | 465 98 | 60 28 | 123 55 | 151 94 | 220 68 | 542 31 | 795 73 | 1,174 76 | 1,529 18 |
| 55-64 | 85 | 703 | 570 40 | 483 84 | 74 99 | 124 35 | 157 41 | 252 18 | 414 85 | 738 84 | 1,226 74 | 1,803 60 |
| 65 and over | 294 | 486 | 543 17 | 348 59 | 31 20 | 122 99 | 167 32 | 247 53 | 476 57 | 782 62 | 1,075 80 | 1,183 78 |

**Table 1-9. CALCIUM INTAKE VALUES FOR PERSONS AGED 1-74 YEARS BY SEX, AGE, AND RACE: MEAN, STANDARD DEVIATION, STANDARD ERROR OF THE MEAN, AND SELECTED PERCENTILES, UNITED STATES, 1971-74—Con.**

| Sex, age in years, and race | Examined persons | Estimated population in thousands | Mean | Standard deviation | Standard error of the mean | Percentile | | | | | | |
|---|---|---|---|---|---|---|---|---|---|---|---|---|
| | | | | | | 5th | 10th | 25th | 50th | 75th | 90th | 95th |
| White female | | | Calcium in mg | | | | | | | | | |
| 1-74 | 9,347 | 86,932 | 748 69 | 521 80 | 9 69 | 158 78 | 215 47 | 369 02 | 632 67 | 998 83 | 1,400 56 | 1,741 12 |
| 1 | 189 | 1,328 | 955 61 | 404 90 | 40 38 | 289 44 | 404 39 | 619 32 | 962 64 | 1,263 85 | 1,498 97 | 1,591 25 |
| 2-3 | 414 | 2,873 | 881 31 | 556 21 | 32 58 | 260 60 | 361 15 | 538 40 | 810 35 | 1,092 33 | 1,494 32 | 1,732 45 |
| 4-5 | 428 | 2,755 | 926 06 | 501 02 | 36 23 | 297 99 | 439 02 | 587 13 | 842 29 | 1,159 94 | 1,487 78 | 1,793 46 |
| 6-7 | 247 | 2,952 | 1,057 78 | 554 65 | 34 82 | 360 32 | 439 90 | 655 29 | 962 74 | 1,335 18 | 1,763 80 | 2,338 22 |
| 8-9 | 246 | 3,258 | 1,049 03 | 502 33 | 40 09 | 410 24 | 498 46 | 655 56 | 986 04 | 1,339 74 | 1,688 55 | 1,901 58 |
| 10-11 | 270 | 3,424 | 1,145 35 | 670 66 | 56 75 | 317 71 | 448 23 | 681 09 | 1,023 08 | 1,483 71 | 2,037 96 | 2,607 39 |
| 12-14 | 413 | 5,122 | 1,004 08 | 620 78 | 40 40 | 234 09 | 326 65 | 567 75 | 876 87 | 1,339 48 | 1,812 26 | 2,289 36 |
| 15-17 | 382 | 5,209 | 840 13 | 547 94 | 28 64 | 147 03 | 237 90 | 462 88 | 738 40 | 1,135 86 | 1,513 77 | 1,799 43 |
| 18-19 | 209 | 3,189 | 758 39 | 591 34 | 53 89 | 125 28 | 183 74 | 324 15 | 634 28 | 1,065 43 | 1,423 07 | 1,787 62 |
| 20-24 | 956 | 7,973 | 702 92 | 504 77 | 19 97 | 138 24 | 188 84 | 333 48 | 592 66 | 954 34 | 1,348 12 | 1,666 16 |
| 25-34 | 1,539 | 12,161 | 686 90 | 505 48 | 16 49 | 129 02 | 179 91 | 319 91 | 576 33 | 929 01 | 1,308 20 | 1,696 95 |
| 35-44 | 1,301 | 10,095 | 625 40 | 455 82 | 18 37 | 138 05 | 181 20 | 297 49 | 506 06 | 828 87 | 1,215 47 | 1,490 91 |
| 45-54 | 705 | 10,879 | 611 78 | 409 98 | 17 97 | 151 29 | 205 31 | 309 66 | 514 07 | 768 13 | 1,182 75 | 1,480 72 |
| 55-64 | 552 | 9,113 | 591 13 | 387 94 | 22 29 | 165 57 | 200 86 | 297 06 | 500 51 | 808 06 | 1,130 90 | 1,345 82 |
| 65 and over | 1,496 | 6,603 | 580 71 | 362 70 | 13 81 | 162 46 | 209 88 | 315 88 | 503 80 | 754 68 | 1,085 24 | 1,303 89 |
| Black female | | | | | | | | | | | | |
| 1-74 | 2,457 | 12,024 | 558 93 | 395 15 | 14 34 | 105 16 | 146 06 | 261 29 | 479 78 | 753 39 | 1,087 43 | 1,333 88 |
| 1 | 73 | 257 | 688 86 | 427 73 | 75 26 | 165 42 | 267 12 | 391 13 | 568 10 | 795 03 | 1,394 97 | 1,632 92 |
| 2-3 | 144 | 505 | 720 55 | 484 64 | 67 24 | 164 03 | 216 49 | 383 67 | 635 69 | 996 58 | 1,385 82 | 1,590 48 |
| 4-5 | 161 | 511 | 724 80 | 391 73 | 31 97 | 170 02 | 247 95 | 463 59 | 675 06 | 967 92 | 1,219 14 | 1,373 40 |
| 6-7 | 96 | 577 | 751 88 | 333 97 | 67 54 | 231 78 | 281 24 | 539 68 | 764 48 | 921 99 | 1,209 37 | 1,411 36 |
| 8-9 | 76 | 540 | 699 62 | 309 27 | 44 16 | 189 39 | 371 36 | 527 32 | 685 22 | 788 86 | 1,080 59 | 1,188 71 |
| 10-11 | 90 | 618 | 774 64 | 379 83 | 66 08 | 176 84 | 364 89 | 526 65 | 750 13 | 966 95 | 1,300 82 | 1,511 58 |
| 12-14 | 141 | 836 | 737 41 | 518 36 | 82 86 | 130 87 | 175 96 | 364 22 | 629 72 | 924 08 | 1,445 59 | 1,773 31 |
| 15-17 | 119 | 878 | 686 62 | 421 02 | 58 13 | 119 01 | 180 93 | 412 99 | 611 02 | 1,001 83 | 1,231 65 | 1,369 07 |
| 18-19 | 70 | 504 | 537 67 | 434 42 | 67 09 | 151 84 | 167 68 | 228 21 | 479 08 | 613 92 | 1,084 89 | 1,431 38 |
| 20-24 | 259 | 1,073 | 537 52 | 400 17 | 42 49 | 107 74 | 137 93 | 248 18 | 412 32 | 687 53 | 1,156 66 | 1,532 09 |
| 25-34 | 335 | 1,646 | 424 94 | 331 42 | 21 68 | 53 48 | 103 46 | 185 17 | 360 10 | 554 72 | 796 67 | 1,037 21 |
| 35-44 | 334 | 1,318 | 416 60 | 292 47 | 20 70 | 82 83 | 118 14 | 193 05 | 351 77 | 566 45 | 782 41 | 961 59 |
| 45-54 | 126 | 1,238 | 409 13 | 305 22 | 36 23 | 106 84 | 134 41 | 209 76 | 319 58 | 492 11 | 771 07 | 1,155 68 |
| 55-64 | 115 | 871 | 433 95 | 285 58 | 37 35 | 61 08 | 117 54 | 199 87 | 365 83 | 612 16 | 816 29 | 1,022 53 |
| 65 and over | 318 | 652 | 445 38 | 294 80 | 19 42 | 59 94 | 118 19 | 216 42 | 372 62 | 630 04 | 844 35 | 1,043 06 |

**Table 1-10. CALCIUM INTAKE VALUES FOR PERSONS AGED 1-74 YEARS BY RACE, SEX, INCOME LEVEL, AND AGE: MEAN, STANDARD DEVIATION, STANDARD ERROR OF THE MEAN, AND SELECTED PERCENTILES, UNITED STATES, 1971-74**

| Race, sex, income level,[1] and age in years | Examined persons | Estimated population in thousands | Mean | Standard deviation | Standard error of the mean | Percentile | | | | | | |
|---|---|---|---|---|---|---|---|---|---|---|---|---|
| | | | | | | 5th | 10th | 25th | 50th | 75th | 90th | 95th |
| WHITE MALE | | | Calcium in mg | | | | | | | | | |
| Income below poverty level | | | | | | | | | | | | |
| 1-74 | 912 | 7,729 | 996 58 | 969 54 | 41 84 | 223 65 | 303 85 | 536 50 | 864 25 | 1,277 95 | 1,745 04 | 2,325 33 |
| 1 | 30 | 158 | 1,053 03 | 602 40 | 125 14 | 253 26 | 293 32 | 757 53 | 963 41 | 1,352 00 | 1,535 81 | 1,588 32 |
| 2-3 | 72 | 423 | 979 51 | 601 76 | 92 10 | 180 12 | 328 21 | 548 98 | 905 79 | 1,211 96 | 1,695 53 | 2,328 60 |
| 4-5 | 76 | 428 | 929 58 | 511 32 | 80 04 | 313 99 | 451 99 | 600 72 | 834 45 | 1,109 08 | 1,692 39 | 1,966 86 |
| 6-7 | 49 | 646 | 984 45 | 407 97 | 90 30 | 334 66 | 493 64 | 704 10 | 1,004 46 | 1,215 11 | 1,486 59 | 1,587 75 |
| 8-9 | 40 | 470 | 1,071 70 | 490 74 | 105 17 | 198 96 | 376 84 | 722 04 | 1,083 55 | 1,365 18 | 1,845 69 | 1,922 84 |
| 10-11 | 38 | 356 | 1,221 76 | 780 69 | 192 46 | 498 65 | 581 54 | 590 61 | 1,039 69 | 1,478 33 | 2,307 57 | 2,769 37 |
| 12-14 | 62 | 649 | 1,146 70 | 523 50 | 75 22 | 221 88 | 342 05 | 885 23 | 1,199 80 | 1,389 59 | 1,741 41 | 1,981 60 |
| 15-17 | 44 | 406 | 1,469 74 | 1,297 17 | 328 00 | 399 57 | 598 77 | 849 41 | 1,198 04 | 1,538 66 | 1,839 35 | 6,934 84 |
| 18-19 | 29 | 289 | 1,149 17 | 874 65 | 217 55 | 200 26 | 221 54 | 425 98 | 925 13 | 1,705 52 | 2,558 75 | 2,912 32 |
| 20-24 | 65 | 825 | 896 53 | 522 72 | 62 12 | 235 35 | 283 69 | 516 00 | 769 72 | 1,221 09 | 1,667 84 | 1,792 98 |
| 25-34 | 48 | 547 | 839 97 | 555 21 | 128 63 | 247 40 | 299 25 | 399 79 | 659 39 | 1,081 34 | 1,501 75 | 2,283 76 |
| 35-44 | 44 | 616 | 1,325 48 | 1,004 98 | 252 82 | 359 66 | 474 48 | 596 47 | 853 57 | 1,710 80 | 2,835 42 | 3,351 52 |
| 45-54 | 49 | 460 | 825 91 | 587 78 | 108 74 | 203 36 | 220 76 | 383 76 | 719 60 | 1,170 44 | 1,539 20 | 1,773 37 |
| 55-64 | 62 | 863 | 815 53 | 571 30 | 95 52 | 251 34 | 277 10 | 358 35 | 667 93 | 1,075 57 | 1,699 66 | 2,348 59 |
| 65 and over | 204 | 595 | 620 43 | 413 83 | 35 51 | 163 07 | 205 57 | 352 67 | 507 20 | 761 67 | 1,281 12 | 1,420 09 |
| Income above poverty level | | | | | | | | | | | | |
| 1-74 | 5,855 | 71,965 | 1,057 15 | 706 63 | 12 72 | 247 56 | 330 89 | 546 90 | 962 10 | 1,381 96 | 1,917 37 | 2,523 54 |
| 1 | 178 | 1,223 | 956 07 | 403 55 | 28 90 | 388 47 | 508 62 | 658 87 | 908 13 | 1,216 15 | 1,491 89 | 1,592 87 |
| 2-3 | 365 | 2,529 | 880 92 | 435 81 | 28 13 | 263 30 | 348 48 | 581 43 | 844 67 | 1,129 23 | 1,397 35 | 1,654 95 |
| 4-5 | 351 | 2,374 | 1,053 25 | 530 71 | 26 45 | 352 03 | 426 72 | 680 47 | 1,018 85 | 1,334 14 | 1,736 14 | 1,967 72 |
| 6-7 | 197 | 2,348 | 1,167 68 | 517 08 | 48 36 | 437 92 | 530 03 | 789 95 | 1,133 98 | 1,492 42 | 1,889 06 | 2,151 64 |
| 8-9 | 189 | 2,743 | 1,241 11 | 496 44 | 38 15 | 545 41 | 648 01 | 855 69 | 1,197 76 | 1,501 79 | 2,043 50 | 2,555 06 |
| 10-11 | 236 | 3,281 | 1,244 22 | 569 44 | 42 69 | 499 23 | 543 88 | 892 93 | 1,172 36 | 1,546 91 | 1,934 08 | 2,426 86 |
| 12-14 | 331 | 4,438 | 1,371 97 | 642 87 | 39 24 | 400 09 | 558 56 | 944 94 | 1,298 12 | 1,736 67 | 2,417 49 | 2,768 91 |
| 15-17 | 332 | 4,684 | 1,467 49 | 912 24 | 64 15 | 329 07 | 502 01 | 817 67 | 1,301 97 | 1,892 84 | 2,755 50 | 3,255 73 |
| 18-19 | 166 | 2,813 | 1,331 65 | 763 82 | 70 13 | 319 42 | 525 76 | 740 66 | 1,226 48 | 1,743 52 | 2,582 35 | 2,916 27 |
| 20-24 | 343 | 5,990 | 1,180 69 | 890 24 | 63 78 | 228 57 | 308 42 | 509 74 | 980 73 | 1,543 99 | 2,459 29 | 2,967 46 |
| 25-34 | 605 | 10,651 | 1,104 23 | 834 93 | 44 97 | 250 13 | 321 63 | 541 91 | 930 96 | 1,417 85 | 1,967 61 | 2,669 46 |
| 35-44 | 509 | 8,591 | 910 00 | 630 52 | 26 12 | 236 69 | 303 87 | 459 73 | 732 23 | 1,204 04 | 1,702 23 | 2,130 98 |
| 45-54 | 555 | 9,218 | 868 96 | 616 22 | 28 58 | 211 29 | 295 27 | 439 72 | 725 40 | 1,120 71 | 1,625 89 | 1,972 07 |
| 55-64 | 421 | 6,955 | 794 97 | 489 13 | 35 43 | 188 08 | 241 75 | 399 93 | 703 95 | 1,101 44 | 1,482 71 | 1,719 92 |
| 65 and over | 1,077 | 4,128 | 752 36 | 474 07 | 24 40 | 205 50 | 269 91 | 406 10 | 654 79 | 999 95 | 1,336 36 | 1,570 00 |
| BLACK MALE | | | | | | | | | | | | |
| Income below poverty level | | | | | | | | | | | | |
| 1-74 | 784 | 3,923 | 751 94 | 479 04 | 29 68 | 153 57 | 213 81 | 395 54 | 647 43 | 998 45 | 1,396 70 | 1,633 75 |
| 1 | 38 | 151 | 780 28 | 323 20 | 82 73 | 368 33 | 431 39 | 447 06 | 810 99 | 1,009 69 | 1,192 45 | 1,333 25 |
| 2-3 | 89 | 252 | 720 34 | 464 34 | 56 78 | 158 21 | 180 94 | 352 11 | 661 09 | 951 92 | 1,383 87 | 1,552 78 |
| 4-5 | 89 | 281 | 683 45 | 449 75 | 108 30 | 120 79 | 147 32 | 302 17 | 661 95 | 1,023 87 | 1,185 60 | 1,521 36 |
| 6-7 | 53 | 323 | 919 78 | 511 08 | 120 56 | 355 80 | 500 15 | 554 42 | 850 00 | 1,047 56 | 1,519 29 | 2,167 23 |
| 8-9 | 47 | 250 | 920 70 | 505 35 | 98 41 | 452 15 | 455 90 | 533 16 | 833 66 | 1,133 93 | 1,445 91 | 1,945 63 |
| 10-11 | 38 | 285 | 748 13 | 401 44 | 101 33 | 212 56 | 237 45 | 528 92 | 598 58 | 960 77 | 1,330 54 | 1,528 87 |
| 12-14 | 64 | 404 | 782 41 | 424 07 | 61 32 | 218 52 | 354 21 | 489 54 | 742 11 | 997 70 | 1,346 60 | 1,727 49 |
| 15-17 | 64 | 325 | 871 27 | 437 11 | 83 78 | 207 01 | 374 42 | 513 46 | 829 05 | 1,277 21 | 1,492 82 | 1,564 47 |
| 18-19 | 24 | 153 | 762 15 | 510 35 | 163 05 | 163 89 | 217 17 | 314 67 | 635 35 | 1,211 32 | 1,498 49 | 1,563 74 |
| 20-24 | 28 | 224 | 988 21 | 728 31 | 232 98 | 125 02 | 174 87 | 380 52 | 678 36 | 1,593 81 | 2,309 74 | 2,654 87 |
| 25-34 | 23 | 242 | 626 64 | 283 64 | 51 62 | 138 86 | 355 37 | 382 86 | 644 07 | 805 85 | 943 92 | 1,147 16 |
| 35-44 | 27 | 308 | 583 01 | 336 82 | 77 99 | 213 74 | 239 07 | 308 97 | 447 29 | 881 50 | 972 22 | 998 89 |
| 45-54 | 44 | 372 | 643 50 | 505 79 | 115 22 | 123 87 | 158 53 | 222 23 | 485 96 | 1,059 60 | 1,168 68 | 1,509 08 |
| 55-64 | 28 | 167 | 535 28 | 469 79 | 119 93 | 80 67 | 146 22 | 196 73 | 293 28 | 829 68 | 1,222 29 | 1,605 28 |
| 65 and over | 128 | 186 | 560 89 | 372 19 | 43 40 | 115 76 | 150 80 | 245 30 | 501 40 | 781 90 | 1,090 46 | 1,171 34 |
| Income above poverty level | | | | | | | | | | | | |
| 1-74 | 853 | 6,009 | 771 09 | 513 44 | 25 51 | 168 36 | 235 66 | 392 78 | 667 96 | 1,013 93 | 1,429 34 | 1,823 99 |
| 1 | 32 | 118 | 718 95 | 288 06 | 74 46 | 268 30 | 322 30 | 545 24 | 679 93 | 922 99 | 1,086 93 | 1,157 76 |
| 2-3 | 59 | 219 | 716 36 | 430 05 | 100 70 | 144 40 | 303 34 | 364 40 | 615 06 | 972 89 | 1,370 04 | 1,554 12 |
| 4-5 | 47 | 202 | 925 50 | 524 28 | 140 15 | 131 48 | 349 84 | 570 60 | 901 66 | 1,135 66 | 1,714 84 | 1,842 21 |
| 6-7 | 34 | 231 | 1,088 14 | 454 28 | 101 88 | 556 41 | 635 72 | 842 86 | 982 83 | 1,257 82 | 1,540 34 | 2,482 86 |
| 8-9 | 36 | 288 | 874 03 | 427 73 | 123 62 | 425 73 | 490 38 | 539 48 | 748 40 | 1,017 01 | 1,563 15 | 1,886 53 |
| 10-11 | 36 | 273 | 960 62 | 392 18 | 82 38 | 543 71 | 549 68 | 685 15 | 899 95 | 1,060 98 | 1,639 68 | 1,743 16 |
| 12-14 | 60 | 392 | 910 35 | 416 45 | 68 01 | 271 96 | 422 11 | 555 74 | 893 34 | 1,146 30 | 1,421 63 | 1,730 35 |
| 15-17 | 49 | 451 | 872 38 | 559 76 | 84 56 | 211 85 | 232 18 | 450 85 | 812 91 | 1,119 73 | 1,695 61 | 1,773 62 |
| 18-19 | 28 | 251 | 903 15 | 465 27 | 176 28 | 130 99 | 340 58 | 491 71 | 833 25 | 1,317 56 | 1,566 19 | 1,672 79 |
| 20-24 | 49 | 622 | 649 54 | 645 58 | 142 54 | 233 65 | 265 37 | 351 88 | 470 03 | 670 14 | 1,101 75 | 1,520 53 |
| 25-34 | 92 | 969 | 790 97 | 503 09 | 83 91 | 162 56 | 252 03 | 374 35 | 712 24 | 1,092 92 | 1,397 68 | 1,969 84 |
| 35-44 | 52 | 628 | 775 50 | 528 25 | 112 85 | 231 77 | 264 31 | 393 18 | 612 73 | 987 45 | 1,819 54 | 1,931 83 |
| 45-54 | 82 | 653 | 581 00 | 449 79 | 71 35 | 122 24 | 146 59 | 210 70 | 540 50 | 691 38 | 1,267 73 | 1,543 17 |
| 55-64 | 48 | 435 | 640 29 | 515 03 | 119 81 | 160 41 | 182 91 | 291 98 | 427 72 | 841 55 | 1,309 86 | 2,076 40 |
| 65 and over | 149 | 277 | 539 95 | 335 78 | 45 02 | 151 70 | 177 91 | 248 79 | 476 49 | 783 61 | 1,075 52 | 1,201 77 |

[1]Excludes unknown income

**Table 1-10. CALCIUM INTAKE VALUES FOR PERSONS AGED 1-74 YEARS BY RACE, SEX, INCOME LEVEL, AND AGE· MEAN, STANDARD DEVIATION, STANDARD ERROR OF THE MEAN, AND SELECTED PERCENTILES, UNITED STATES, 1971-74—Con.**

| Race, sex, income level,[1] and age in years | Examined persons | Estimated population in thousands | Mean | Standard deviation | Standard error of the mean | Percentile 5th | 10th | 25th | 50th | 75th | 90th | 95th |
|---|---|---|---|---|---|---|---|---|---|---|---|---|
| WHITE FEMALE | | | Calcium in mg | | | | | | | | | |
| Income below poverty level | | | | | | | | | | | | |
| 1-74 | 1,291 | 9,100 | 722 12 | 495 00 | 22 70 | 125 63 | 192 73 | 354 38 | 608 41 | 990 91 | 1,364 94 | 1,676 62 |
| 1 | 27 | 146 | 1,131 33 | 331 98 | 78 56 | 632 63 | 675 86 | 892 77 | 1,213 79 | 1,337 73 | 1,461 38 | 1,586 99 |
| 2-3 | 68 | 363 | 812 12 | 493 07 | 64 90 | 76 76 | 194 70 | 498 80 | 755 07 | 1,086 35 | 1,254 56 | 2,154 43 |
| 4-5 | 67 | 386 | 966 24 | 479 96 | 86 12 | 393 03 | 493 87 | 614 21 | 871 37 | 1,221 45 | 1,529 93 | 2,282 74 |
| 6-7 | 44 | 432 | 1,113 40 | 623 74 | 186 75 | 372 53 | 410 94 | 603 84 | 940 28 | 1,677 87 | 2,360 80 | 2,680 39 |
| 8-9 | 38 | 373 | 1,094 12 | 533 01 | 102 44 | 391 14 | 420 27 | 685 53 | 1,077 27 | 1,441 38 | 1,753 77 | 1,962 31 |
| 10-11 | 33 | 414 | 878 52 | 472 27 | 72 13 | 143 32 | 301 74 | 545 18 | 914 44 | 1,153 39 | 1,367 74 | 1,756 54 |
| 12-14 | 53 | 496 | 932 92 | 486 72 | 108 63 | 360 57 | 398 30 | 491 95 | 856 82 | 1,270 14 | 1,651 84 | 2,012 23 |
| 15-17 | 57 | 638 | 676 05 | 367 74 | 53 41 | 118 49 | 144 50 | 464 15 | 585 71 | 972 24 | 1,191 45 | 1,371 95 |
| 18-19 | 48 | 581 | 652 34 | 579 68 | 113 91 | 132 85 | 170 71 | 226 24 | 425 35 | 951 07 | 1,468 99 | 2,004 56 |
| 20-24 | 135 | 971 | 641 35 | 505 33 | 55 39 | 122 16 | 165 43 | 279 47 | 513 99 | 866 46 | 1,252 19 | 1,585 05 |
| 25-34 | 162 | 1,018 | 624 88 | 383 67 | 41 81 | 105 43 | 135 76 | 323 40 | 593 61 | 890 85 | 1,146 42 | 1,307 67 |
| 35-44 | 121 | 734 | 602 16 | 510 77 | 78 69 | 43 01 | 86 01 | 232 45 | 450 82 | 813 34 | 1,300 63 | 1,660 49 |
| 45-54 | 54 | 577 | 621 90 | 488 44 | 132 64 | 151 54 | 189 30 | 286 01 | 456 68 | 774 96 | 1,094 76 | 1,380 09 |
| 55-64 | 63 | 806 | 613 27 | 379 98 | 70 56 | 154 89 | 184 34 | 306 22 | 497 71 | 865 90 | 1,158 46 | 1,325 31 |
| 65 and over | 321 | 1,165 | 543 49 | 354 45 | 27 84 | 123 01 | 183 39 | 306 28 | 456 73 | 726 35 | 975 23 | 1,206 58 |
| Income above poverty level | | | | | | | | | | | | |
| 1-74 | 7,755 | 74,587 | 754 22 | 527 53 | 9 61 | 161 27 | 218 70 | 372 22 | 635 16 | 1,003 37 | 1,419 64 | 1,750 74 |
| 1 | 159 | 1,169 | 932 30 | 408 62 | 44 61 | 279 33 | 390 93 | 613 17 | 930 65 | 1,223 50 | 1,504 08 | 1,592 52 |
| 2-3 | 336 | 2,456 | 894 49 | 568 46 | 38 59 | 272 85 | 380 83 | 552 16 | 819 05 | 1,098 56 | 1,513 29 | 1,725 46 |
| 4-5 | 355 | 2,324 | 920 33 | 506 59 | 36 48 | 287 43 | 430 13 | 585 01 | 837 86 | 1,149 12 | 1,487 29 | 1,780 90 |
| 6-7 | 197 | 2,484 | 1,050 85 | 542 87 | 44 37 | 358 01 | 474 64 | 663 87 | 975 63 | 1,318 41 | 1,649 66 | 2,171 84 |
| 8-9 | 204 | 2,813 | 1,046 64 | 502 25 | 42 60 | 417 74 | 499 42 | 647 68 | 988 56 | 1,331 20 | 1,688 92 | 1,897 86 |
| 10-11 | 233 | 2,939 | 1,181 38 | 693 14 | 62 47 | 369 89 | 474 00 | 686 34 | 1,033 10 | 1,582 11 | 2,184 49 | 2 682 35 |
| 12-14 | 349 | 4,467 | 1,013 45 | 640 42 | 41 90 | 227 35 | 296 14 | 577 30 | 876 70 | 1,352 23 | 1,852 47 | 2,339 63 |
| 15 17 | 307 | 4,233 | 869 20 | 566 38 | 34 52 | 152 98 | 254 44 | 471 79 | 759 72 | 1,176 96 | 1,555 37 | 1,872 44 |
| 18-19 | 149 | 2,428 | 794 17 | 597 07 | 59 43 | 124 68 | 187 14 | 374 24 | 664 52 | 1,092 54 | 1,417 88 | 1,778 61 |
| 20-24 | 797 | 6,808 | 712 11 | 508 79 | 20 86 | 139 57 | 191 55 | 339 57 | 593 95 | 974 14 | 1,365 26 | 1,694 17 |
| 25-34 | 1,336 | 10,807 | 690 90 | 516 11 | 18 22 | 132 88 | 181 97 | 319 36 | 572 83 | 926 97 | 1,326 74 | 1,752 46 |
| 35-44 | 1,136 | 9,009 | 627 93 | 446 33 | 15 92 | 149 47 | 186 56 | 306 67 | 516 30 | 831 50 | 1,208 50 | 1,467 85 |
| 45-54 | 624 | 9,783 | 610 00 | 404 96 | 17 06 | 149 31 | 202 66 | 308 77 | 513 79 | 769 63 | 1,200 55 | 1,477 12 |
| 55-64 | 460 | 7,746 | 590 70 | 386 36 | 24 02 | 167 80 | 205 56 | 300 04 | 503 35 | 802 17 | 1,135 35 | 1,350 28 |
| 65 and over | 1,113 | 5,120 | 587 57 | 365 57 | 15 93 | 168 28 | 214 23 | 316 33 | 510 89 | 760 86 | 1,104 71 | 1,318 07 |
| BLACK FEMALE | | | | | | | | | | | | |
| Income below poverty level | | | | | | | | | | | | |
| 1-74 | 1,183 | 4,907 | 582 72 | 424 19 | 26 48 | 102 66 | 149 48 | 267 90 | 505 75 | 774 57 | 1,106 21 | 1,423 34 |
| 1 | 42 | 142 | 603 09 | 335 25 | 59 83 | 147 51 | 249 22 | 386 95 | 561 18 | 654 54 | 1,094 94 | 1,205 72 |
| 2-3 | 79 | 238 | 683 87 | 526 80 | 84 02 | 98 44 | 180 49 | 283 72 | 635 52 | 872 50 | 1,192 72 | 1,506 58 |
| 4-5 | 82 | 216 | 704 88 | 428 51 | 78 83 | 117 28 | 213 92 | 387 88 | 598 50 | 952 96 | 1,330 23 | 1,601 10 |
| 6-7 | 62 | 298 | 732 01 | 329 78 | 92 25 | 200 62 | 242 38 | 561 21 | 725 66 | 942 41 | 1,117 15 | 1,282 16 |
| 8-9 | 45 | 275 | 695 54 | 285 45 | 58 36 | 181 18 | 371 87 | 507 29 | 671 69 | 822 32 | 1,073 24 | 1,152 61 |
| 10-11 | 46 | 274 | 775 30 | 359 53 | 91 18 | 215 00 | 386 32 | 525 11 | 770 79 | 920 64 | 1,421 37 | 1,520 32 |
| 12-14 | 86 | 472 | 766 81 | 578 31 | 110 97 | 147 70 | 188 71 | 375 07 | 609 07 | 873 82 | 1,687 37 | 2,396 48 |
| 15-17 | 60 | 305 | 614 17 | 403 32 | 69 33 | 118 40 | 156 04 | 317 11 | 546 68 | 916 73 | 1,113 71 | 1,192 43 |
| 18-19 | 35 | 243 | 620 31 | 513 70 | 138 49 | 96 97 | 166 00 | 287 40 | 504 55 | 632 43 | 1,292 46 | 1,543 97 |
| 20-24 | 115 | 471 | 565 12 | 476 71 | 85 47 | 98 83 | 124 41 | 202 65 | 391 12 | 800 08 | 1,491 71 | 1,679 49 |
| 25-34 | 146 | 596 | 445 11 | 347 93 | 32 30 | 54 98 | 106 99 | 199 33 | 417 48 | 554 99 | 823 56 | 1,096 88 |
| 35-44 | 139 | 385 | 397 35 | 279 81 | 32 80 | 52 50 | 104 04 | 186 28 | 297 94 | 574 86 | 822 92 | 895 88 |
| 45-54 | 46 | 363 | 441 51 | 327 30 | 47 46 | 81 82 | 138 19 | 192 57 | 340 17 | 620 60 | 1,036 50 | 1,252 20 |
| 55-64 | 42 | 330 | 410 50 | 260 64 | 69 18 | 78 35 | 117 21 | 252 16 | 330 11 | 570 23 | 774 96 | 951 88 |
| 65 and over | 158 | 300 | 469 96 | 328 66 | 39 49 | 50 69 | 101 42 | 203 37 | 381 83 | 625 51 | 894 45 | 1,133 62 |
| Income above poverty level | | | | | | | | | | | | |
| 1-74 | 1,171 | 6,655 | 543 42 | 369 97 | 14 78 | 107 35 | 146 95 | 259 89 | 474 54 | 734 67 | 1,072 13 | 1,282 13 |
| 1 | 30 | 107 | 820 40 | 510 95 | 165 11 | 174 73 | 301 72 | 391 06 | 644 35 | 1,227 32 | 1,642 86 | 1,721 43 |
| 2-3 | 59 | 257 | 740 14 | 434 59 | 96 43 | 209 85 | 241 58 | 405 66 | 634 44 | 1,087 99 | 1,405 33 | 1,618 27 |
| 4-5 | 70 | 266 | 748 56 | 334 75 | 48 81 | 272 34 | 316 47 | 493 92 | 694 18 | 1,004 51 | 1,155 67 | 1,229 37 |
| 6-7 | 33 | 276 | 772 73 | 338 58 | 100 77 | 265 37 | 284 69 | 536 41 | 807 30 | 893 54 | 1,335 60 | 1,473 97 |
| 8-9 | 25 | 212 | 738 82 | 348 47 | 101 61 | 186 14 | 488 29 | 536 52 | 699 99 | 781 83 | 1,166 37 | 1,630 97 |
| 10-11 | 39 | 309 | 807 07 | 400 19 | 100 87 | 162 78 | 194 30 | 546 37 | 771 31 | 1,041 76 | 1,305 71 | 1,529 74 |
| 12-14 | 52 | 357 | 704 01 | 427 88 | 96 71 | 116 35 | 149 52 | 300 03 | 692 60 | 992 33 | 1,358 07 | 1,489 16 |
| 15-17 | 57 | 566 | 721 82 | 425 43 | 84 20 | 118 94 | 200 41 | 470 08 | 614 31 | 1,056 15 | 1,280 62 | 1,373 44 |
| 18-19 | 30 | 225 | 433 92 | 300 34 | 56 06 | 157 82 | 173 14 | 217 67 | 430 10 | 556 28 | 617 38 | 907 20 |
| 20-24 | 131 | 567 | 505 73 | 323 99 | 40 25 | 117 95 | 154 18 | 286 56 | 415 44 | 660 96 | 898 84 | 1,174 18 |
| 25-34 | 179 | 1,018 | 418 24 | 323 62 | 34 85 | 54 46 | 103 75 | 178 09 | 339 28 | 556 17 | 795 96 | 997 20 |
| 35-44 | 182 | 892 | 430 67 | 299 93 | 28 41 | 102 01 | 120 42 | 195 67 | 392 27 | 572 94 | 770 37 | 994 02 |
| 45-54 | 75 | 795 | 367 12 | 217 47 | 28 96 | 112 95 | 146 35 | 243 49 | 314 71 | 475 39 | 621 97 | 786 70 |
| 55-64 | 67 | 511 | 456 83 | 300 86 | 53 09 | 59 30 | 138 62 | 192 40 | 388 01 | 622 76 | 886 04 | 1,061 95 |
| 65 and over | 142 | 298 | 433 27 | 265 74 | 30 53 | 71 26 | 131 33 | 218 98 | 385 04 | 633 56 | 759 14 | 961 03 |

[1] Excludes unknown income

**Table 1-11. IRON INTAKE VALUES FOR PERSONS AGED 1-74 YEARS BY SEX, AGE, AND RACE: MEAN, STANDARD DEVIATION, STANDARD ERROR OF THE MEAN, AND SELECTED PERCENTILES, UNITED STATES, 1971-74**

| Sex, age in years, and race | Examined persons | Estimated population in thousands | Mean | Standard deviation | Standard error of the mean | Percentile | | | | | | |
|---|---|---|---|---|---|---|---|---|---|---|---|---|
| | | | | | | 5th | 10th | 25th | 50th | 75th | 90th | 95th |
| Male | | | Iron in mg | | | | | | | | | |
| 1-74 | 8,819 | 94,151 | 14 15 | 7 20 | 0 16 | 5 31 | 6 61 | 9 29 | 12 74 | 17 68 | 23 19 | 27 20 |
| 1 | 286 | 1,693 | 7 50 | 6 54 | 0 40 | 2 79 | 3 22 | 4 48 | 6 29 | 8 46 | 11 00 | 15 01 |
| 2-3 | 606 | 3,553 | 8 25 | 4 78 | 0 25 | 3 32 | 4 32 | 5 51 | 7 24 | 9 80 | 12 67 | 16 05 |
| 4-5 | 577 | 3,379 | 9 40 | 4 74 | 0 27 | 4 32 | 5 21 | 6 43 | 8 37 | 10 95 | 14 62 | 17 92 |
| 6-7 | 343 | 3,652 | 11 16 | 5 46 | 0 49 | 4 47 | 5 87 | 7 66 | 10 19 | 13 37 | 17 89 | 22 51 |
| 8-9 | 321 | 3,880 | 11 27 | 4 79 | 0 30 | 5 16 | 6 54 | 8 29 | 10 32 | 13 03 | 17 13 | 20 76 |
| 10-11 | 362 | 4,382 | 12 66 | 6 63 | 0 45 | 5 58 | 6 57 | 8 91 | 11 72 | 14 90 | 20 33 | 21 90 |
| 12-14 | 548 | 6,313 | 13 58 | 6 92 | 0 41 | 5 47 | 6 86 | 9 40 | 12 09 | 16 15 | 21 88 | 25 99 |
| 15-17 | 516 | 6,207 | 16 30 | 8 75 | 0 40 | 5 98 | 7 44 | 10 11 | 14 76 | 20 58 | 26 29 | 29 93 |
| 18-19 | 259 | 3,643 | 16 44 | 7 95 | 0 66 | 6 20 | 8 39 | 11 12 | 14 68 | 20 09 | 26 56 | 31 74 |
| 20-24 | 513 | 8,110 | 16 54 | 7 63 | 0 40 | 6 25 | 8 21 | 11 20 | 15 28 | 20 73 | 26 70 | 30 15 |
| 25-34 | 804 | 13,003 | 16 67 | 7 11 | 0 31 | 7 39 | 9 02 | 11 58 | 15 40 | 20 71 | 25 90 | 29 99 |
| 35-44 | 665 | 10,692 | 15 89 | 6 99 | 0 31 | 6 86 | 8 53 | 11 01 | 14 69 | 19 26 | 24 76 | 28 68 |
| 45-54 | 765 | 11,150 | 14 62 | 6 38 | 0 29 | 6 36 | 7 94 | 10 54 | 13 71 | 17 51 | 22 50 | 25 55 |
| 55-64 | 597 | 8,997 | 13 66 | 6 45 | 0 41 | 5 91 | 7 27 | 9 22 | 12 56 | 16 48 | 21 69 | 25 51 |
| 65 and over | 1,657 | 5,496 | 12 13 | 5 87 | 0 26 | 5 06 | 6 23 | 8 51 | 11 02 | 14 54 | 19 03 | 22 86 |
| Female | | | | | | | | | | | | |
| 1-74 | 11,930 | 99,825 | 9 88 | 4 99 | 0 09 | 3 92 | 4 82 | 6 60 | 8 94 | 12 09 | 15 95 | 19 13 |
| 1 | 267 | 1,620 | 7 20 | 6 01 | 0 51 | 2 61 | 3 18 | 4 17 | 5 51 | 7 46 | 11 71 | 19 32 |
| 2-3 | 564 | 3,409 | 7 17 | 3 72 | 0 21 | 2 75 | 3 49 | 4 64 | 6 56 | 8 77 | 11 39 | 13 31 |
| 4-5 | 595 | 3,294 | 8 43 | 3 72 | 0 19 | 3 73 | 4 41 | 6 00 | 7 81 | 10 16 | 12 81 | 14 96 |
| 6-7 | 345 | 3,541 | 9 55 | 5 42 | 0 37 | 4 67 | 5 05 | 6 51 | 8 35 | 11 48 | 15 38 | 18 25 |
| 8-9 | 323 | 3,816 | 9 76 | 3 86 | 0 28 | 4 53 | 5 67 | 7 08 | 9 30 | 11 72 | 15 10 | 17 03 |
| 10-11 | 363 | 4,084 | 10 34 | 4 54 | 0 27 | 4 68 | 5 19 | 7 17 | 9 55 | 12 26 | 16 59 | 19 37 |
| 12-14 | 559 | 6,023 | 10 42 | 4 78 | 0 24 | 4 41 | 5 34 | 7 23 | 9 68 | 12 72 | 16 76 | 20 19 |
| 15-17 | 503 | 6,111 | 9 48 | 4 92 | 0 34 | 3 54 | 4 45 | 5 84 | 8 50 | 12 19 | 15 80 | 19 61 |
| 18-19 | 281 | 3,709 | 10 04 | 5 05 | 0 40 | 3 98 | 5 18 | 6 83 | 8 84 | 12 33 | 16 95 | 19 41 |
| 20-24 | 1,243 | 9,215 | 10 01 | 5 45 | 0 23 | 3 69 | 4 59 | 6 52 | 8 88 | 12 35 | 16 39 | 19 28 |
| 25-34 | 1,896 | 13,934 | 10 33 | 5 33 | 0 18 | 3 83 | 5 00 | 6 96 | 9 32 | 12 69 | 16 52 | 19 78 |
| 35-44 | 1,663 | 11,576 | 10 39 | 5 19 | 0 16 | 4 14 | 5 30 | 7 01 | 9 44 | 12 62 | 16 51 | 19 89 |
| 45-54 | 836 | 12,163 | 10 55 | 4 86 | 0 24 | 4 60 | 5 45 | 7 07 | 9 71 | 12 89 | 16 97 | 19 63 |
| 55-64 | 670 | 10,052 | 9 82 | 4 94 | 0 22 | 4 11 | 4 78 | 6 76 | 8 94 | 11 89 | 15 59 | 18 59 |
| 65 and over | 1,822 | 7,277 | 9 21 | 4 39 | 0 16 | 3 87 | 4 71 | 6 36 | 8 22 | 11 20 | 14 80 | 17 66 |
| White male | | | | | | | | | | | | |
| 1-74 | 7,003 | 82,652 | 14 36 | 7 20 | 0 17 | 5 41 | 6 78 | 9 50 | 12 96 | 17 87 | 23 55 | 27 64 |
| 1 | 211 | 1,402 | 7 53 | 6 63 | 0 44 | 2 85 | 3 24 | 4 45 | 6 40 | 8 58 | 10 84 | 15 01 |
| 2-3 | 443 | 2,997 | 8 27 | 4 84 | 0 28 | 3 35 | 4 34 | 5 61 | 7 23 | 9 73 | 12 37 | 16 13 |
| 4-5 | 436 | 2,866 | 9 46 | 4 78 | 0 30 | 4 44 | 5 36 | 6 47 | 8 38 | 10 93 | 14 45 | 17 94 |
| 6-7 | 251 | 3,061 | 11 43 | 5 69 | 0 56 | 4 43 | 5 64 | 7 84 | 10 43 | 13 54 | 18 53 | 23 52 |
| 8-9 | 233 | 3,280 | 11 30 | 4 91 | 0 35 | 5 25 | 6 56 | 8 40 | 10 16 | 12 83 | 17 88 | 20 92 |
| 10-11 | 280 | 3,733 | 12 79 | 6 59 | 0 49 | 5 58 | 6 58 | 9 22 | 11 96 | 15 03 | 20 09 | 21 79 |
| 12-14 | 415 | 5,397 | 13 57 | 6 19 | 0 39 | 5 47 | 6 99 | 9 44 | 12 27 | 16 25 | 22 31 | 26 04 |
| 15-17 | 391 | 5,312 | 16 73 | 8 97 | 0 46 | 6 52 | 7 78 | 10 29 | 15 44 | 21 05 | 26 69 | 30 60 |
| 18-19 | 202 | 3,177 | 17 00 | 8 12 | 0 68 | 7 43 | 8 64 | 11 42 | 15 25 | 20 54 | 28 28 | 33 71 |
| 20-24 | 423 | 7,094 | 16 90 | 7 82 | 0 47 | 6 25 | 8 28 | 11 47 | 15 47 | 21 16 | 27 30 | 30 79 |
| 25-34 | 672 | 11,594 | 16 80 | 7 08 | 0 36 | 7 90 | 9 22 | 11 73 | 15 53 | 20 76 | 26 04 | 30 09 |
| 35-44 | 570 | 9,532 | 16 07 | 7 06 | 0 34 | 6 99 | 8 80 | 11 12 | 14 83 | 19 32 | 24 92 | 29 19 |
| 45-54 | 628 | 10,039 | 14 83 | 6 39 | 0 30 | 6 53 | 8 21 | 10 72 | 13 88 | 17 61 | 22 67 | 25 83 |
| 55-64 | 504 | 8,200 | 13 68 | 6 29 | 0 41 | 5 96 | 7 35 | 9 35 | 12 74 | 16 52 | 21 26 | 24 97 |
| 65 and over | 1,344 | 4,970 | 12 27 | 5 61 | 0 26 | 5 23 | 6 40 | 8 76 | 11 22 | 14 75 | 19 16 | 22 81 |
| Black male | | | | | | | | | | | | |
| 1-74 | 1,707 | 10,414 | 12 60 | 6 99 | 0 26 | 4 57 | 5 93 | 7 85 | 11 20 | 15 66 | 21 14 | 23 95 |
| 1 | 72 | 280 | 7 43 | 6 21 | 1 10 | 2 68 | 2 83 | 5 13 | 6 13 | 7 33 | 12 33 | 15 51 |
| 2-3 | 149 | 479 | 8 27 | 4 66 | 0 53 | 2 57 | 3 47 | 5 17 | 7 63 | 10 30 | 13 62 | 16 15 |
| 4-5 | 138 | 486 | 9 12 | 4 55 | 0 49 | 3 78 | 4 31 | 6 13 | 8 32 | 11 23 | 16 10 | 18 03 |
| 6-7 | 90 | 574 | 9 67 | 3 70 | 0 63 | 5 84 | 6 24 | 6 86 | 9 04 | 12 34 | 14 23 | 16 10 |
| 8-9 | 85 | 586 | 11 12 | 4 01 | 0 68 | 4 94 | 5 56 | 8 01 | 11 24 | 13 58 | 15 55 | 18 77 |
| 10-11 | 76 | 564 | 11 31 | 5 70 | 0 87 | 4 67 | 6 37 | 7 65 | 9 43 | 13 13 | 21 21 | 21 67 |
| 12-14 | 131 | 879 | 13 79 | 10 44 | 1 63 | 5 46 | 6 67 | 9 39 | 11 29 | 15 32 | 19 24 | 25 56 |
| 15-17 | 119 | 812 | 13 56 | 6 78 | 0 91 | 5 03 | 6 37 | 8 12 | 12 58 | 17 39 | 25 18 | 29 26 |
| 18-19 | 52 | 404 | 13 53 | 5 89 | 2 05 | 5 14 | 5 27 | 9 45 | 12 97 | 17 64 | 19 89 | 27 01 |
| 20-24 | 80 | 866 | 13 78 | 5 72 | 0 87 | 6 70 | 7 15 | 8 87 | 13 97 | 18 14 | 21 68 | 23 78 |
| 25-34 | 119 | 1,232 | 16 20 | 7 26 | 0 93 | 6 60 | 7 48 | 10 51 | 14 62 | 20 63 | 25 44 | 32 04 |
| 35-44 | 87 | 1,005 | 14 29 | 6 18 | 1 02 | 6 12 | 7 30 | 9 51 | 14 01 | 18 59 | 22 41 | 25 63 |
| 45-54 | 130 | 1,057 | 12 84 | 6 05 | 0 86 | 4 75 | 6 53 | 8 22 | 11 98 | 15 30 | 21 65 | 23 05 |
| 55-64 | 85 | 703 | 12 48 | 7 44 | 1 44 | 5 38 | 6 03 | 8 11 | 10 28 | 15 10 | 21 39 | 23 53 |
| 65 and over | 294 | 486 | 10.62 | 7.67 | 0 78 | 3 95 | 4 83 | 6 71 | 8 93 | 12 21 | 17 24 | 20 63 |

**Table 1-11. IRON INTAKE VALUES FOR PERSONS AGED 1-74 YEARS BY SEX, AGE, AND RACE: MEAN, STANDARD DEVIATION, STANDARD ERROR OF THE MEAN, AND SELECTED PERCENTILES, UNITED STATES 1971-74—Con.**

| Sex, age in years, and race | Examined persons | Estimated population in thousands | Mean | Standard deviation | Standard error of the mean | Percentile | | | | | | |
|---|---|---|---|---|---|---|---|---|---|---|---|---|
| | | | | | | 5th | 10th | 25th | 50th | 75th | 90th | 95th |
| White female | | | Iron in mg | | | | | | | | | |
| 1-74 | 9,347 | 86,932 | 9 96 | 4 99 | 0 09 | 4 02 | 4 93 | 6 72 | 9 02 | 12 12 | 15 98 | 19 16 |
| 1 | 189 | 1,328 | 7 34 | 6 36 | 0 60 | 2 89 | 3 21 | 4 16 | 5.44 | 7 26 | 12 25 | 19 95 |
| 2-3 | 414 | 2,873 | 7 12 | 3 61 | 0 21 | 2 78 | 3 57 | 4 61 | 6 54 | 8 67 | 11 20 | 13 04 |
| 4-5 | 428 | 2,755 | 8 34 | 3 73 | 0 21 | 3 78 | 4 43 | 5 97 | 7 77 | 9 88 | 12 46 | 14 91 |
| 6-7 | 247 | 2,952 | 9 59 | 5 64 | 0 42 | 4 52 | 5 08 | 6 58 | 8 37 | 11 28 | 15 45 | 18 08 |
| 8-9 | 246 | 3,258 | 9 94 | 3 84 | 0 29 | 4 74 | 5 85 | 7 29 | 9 44 | 11 73 | 15 19 | 17 26 |
| 10-11 | 270 | 3,424 | 10 32 | 4 54 | 0 28 | 4 62 | 5 16 | 7.16 | 9 51 | 12 22 | 16 70 | 19.29 |
| 12-14 | 413 | 5,122 | 10 32 | 4 58 | 0 25 | 4 68 | 5 42 | 7 38 | 9 61 | 12 51 | 16 37 | 18 95 |
| 15-17 | 382 | 5,209 | 9 40 | 4 80 | 0 36 | 3 58 | 4 52 | 5 99 | 8 45 | 11 93 | 15 67 | 19 53 |
| 18-19 | 209 | 3,189 | 10 15 | 5 12 | 0 49 | 3 98 | 5 25 | 6 89 | 8 94 | 12 39 | 17 02 | 19 60 |
| 20-24 | 956 | 7,973 | 9 98 | 5 49 | 0 26 | 3 68 | 4 59 | 6 52 | 8 82 | 12 28 | 16 31 | 19.06 |
| 25-34 | 1,539 | 12,161 | 10 39 | 5 24 | 0 19 | 4 13 | 5 10 | 7 03 | 9 39 | 12 73 | 16 53 | 19 68 |
| 35-44 | 1,301 | 10,095 | 10 57 | 5 22 | 0 16 | 4 35 | 5 58 | 7 24 | 9 66 | 12 71 | 16 63 | 20 02 |
| 45-54 | 705 | 10,879 | 10 70 | 4 81 | 0 27 | 4 73 | 5 59 | 7 28 | 9 86 | 13 04 | 17 14 | 19 72 |
| 55-64 | 552 | 9,113 | 9 99 | 5 01 | 0 24 | 4 17 | 5 05 | 6 88 | 9 08 | 12.03 | 15 70 | 19 01 |
| 65 and over | 1,496 | 6,603 | 9 34 | 4 40 | 0 17 | 3 99 | 4 80 | 6.45 | 8 35 | 11 34 | 14 88 | 17 80 |
| Black female | | | | | | | | | | | | |
| 1-74 | 2,457 | 12,024 | 9 24 | 4 92 | 0 18 | 3 19 | 4 17 | 5 80 | 8 23 | 11 82 | 15 51 | 18 23 |
| 1 | 73 | 257 | 6 54 | 4 04 | 0 43 | 1 71 | 2 13 | 4 34 | 5 90 | 7 45 | 11 40 | 11 97 |
| 2-3 | 144 | 505 | 7 49 | 4 33 | 0 70 | 2 59 | 2 99 | 4 83 | 7 18 | 9 34 | 12 60 | 13 77 |
| 4-5 | 161 | 511 | 8 94 | 3 67 | 0 47 | 3 23 | 4 26 | 6 35 | 8 96 | 11.23 | 13 45 | 15 41 |
| 6-7 | 96 | 577 | 9 36 | 4 32 | 0 61 | 4 75 | 4 84 | 6 02 | 8 25 | 11 94 | 14 61 | 19 13 |
| 8-9 | 76 | 540 | 8 58 | 3 83 | 0 64 | 3 05 | 4 08 | 5 89 | 7 56 | 11 79 | 13 86 | 16 12 |
| 10-11 | 90 | 618 | 10 65 | 4 56 | 0 66 | 4.81 | 5 35 | 7 35 | 10 19 | 12 78 | 16 32 | 22 27 |
| 12-14 | 141 | 836 | 10 54 | 5 56 | 0 73 | 3 86 | 4 42 | 6 14 | 9 60 | 12 98 | 17 61 | 21 19 |
| 15-17 | 119 | 878 | 10 04 | 5 66 | 0 86 | 3 33 | 3 95 | 5 42 | 9.88 | 14 26 | 16 25 | 20 34 |
| 18-19 | 70 | 504 | 9 59 | 4 61 | 0 84 | 4 71 | 5 15 | 6 33 | 8 12 | 11.85 | 16 90 | 18 45 |
| 20-24 | 259 | 1,073 | 10 17 | 5 24 | 0.53 | 3 80 | 4 73 | 6.54 | 9 40 | 12 65 | 16 09 | 22 48 |
| 25-34 | 335 | 1,646 | 9 60 | 5 79 | 0 37 | 3 12 | 3 55 | 5 94 | 8 74 | 12.13 | 15.85 | 19.44 |
| 35-44 | 334 | 1,318 | 8 64 | 4 25 | 0 33 | 2 88 | 3 78 | 5 94 | 7 66 | 10 90 | 14 77 | 16 69 |
| 45-54 | 126 | 1,238 | 9 21 | 5 17 | 0 57 | 3 13 | 4 25 | 5 90 | 8 23 | 12 07 | 14 57 | 18 43 |
| 55-64 | 115 | 871 | 8 29 | 4 10 | 0.60 | 3 41 | 4 02 | 5 04 | 7 65 | 10 29 | 14 10 | 16 69 |
| 65 and over | 318 | 652 | 7 90 | 4 10 | 0 37 | 2 65 | 3 75 | 5 27 | 6 86 | 9 68 | 13 33 | 17 23 |

**Table 1-12. IRON INTAKE VALUES FOR PERSONS AGED 1-74 YEARS BY RACE, SEX, INCOME LEVEL, AND AGE: MEAN, STANDARD DEVIATION, STANDARD ERROR OF THE MEAN, AND SELECTED PERCENTILES, UNITED STATES, 1971-74**

| Race, sex, income level,[1] and age in years | Examined persons | Estimated population in thousands | Mean | Standard deviation | Standard error of the mean | Percentile 5th | 10th | 25th | 50th | 75th | 90th | 95th |
|---|---|---|---|---|---|---|---|---|---|---|---|---|
| WHITE MALE | | | Iron in mg | | | | | | | | | |
| Income below poverty level | | | | | | | | | | | | |
| 1-74 | 912 | 7,729 | 12 84 | 7 28 | 0 40 | 4 34 | 5 48 | 8 09 | 10 93 | 16 31 | 21 95 | 26 34 |
| 1 | 30 | 158 | 7 39 | 3 16 | 0 76 | 3 35 | 4 08 | 4 44 | 6 93 | 8 69 | 12 23 | 15 23 |
| 2-3 | 72 | 423 | 7 88 | 4 47 | 0 76 | 3 21 | 3 95 | 4 93 | 6 30 | 10 17 | 13 62 | 16 64 |
| 4-5 | 76 | 428 | 9 16 | 3 37 | 0 55 | 4 51 | 5 31 | 6 69 | 8 57 | 10 89 | 13 56 | 14 27 |
| 6-7 | 49 | 646 | 12 38 | 7 39 | 1 82 | 4 91 | 5 31 | 7 88 | 10 41 | 13 39 | 27 72 | 30 43 |
| 8-9 | 40 | 470 | 11 62 | 3 88 | 0 80 | 7 10 | 7 79 | 9 02 | 10 84 | 15 20 | 16 62 | 18 01 |
| 10-11 | 38 | 356 | 13 01 | 12 92 | 3 11 | 5 53 | 5 58 | 6 23 | 10 32 | 13 57 | 18 89 | 30 84 |
| 12-14 | 62 | 649 | 12 74 | 5 70 | 0 80 | 6 32 | 6 60 | 9 31 | 10 97 | 16 14 | 19 34 | 25 67 |
| 15-17 | 44 | 406 | 14 05 | 8 86 | 1 68 | 2 29 | 6 73 | 8 53 | 10 79 | 17 87 | 28 05 | 28 81 |
| 18-19 | 29 | 289 | 15 78 | 10 52 | 2 75 | 5 51 | 5 68 | 8 20 | 11 98 | 19 47 | 25 77 | 39 77 |
| 20-24 | 65 | 825 | 14 31 | 6 19 | 0 66 | 5 40 | 5 98 | 10 19 | 14 21 | 18 00 | 21 84 | 24 43 |
| 25-34 | 48 | 547 | 17 39 | 6 64 | 1 05 | 7 28 | 8 64 | 12 51 | 17 45 | 21 30 | 27 56 | 29 78 |
| 35-44 | 44 | 616 | 17 43 | 7 40 | 1 54 | 7 18 | 9 01 | 10 74 | 18 41 | 22 33 | 24 83 | 32 19 |
| 45-54 | 49 | 460 | 12 91 | 5 08 | 0 92 | 7 61 | 8 39 | 9 15 | 10 81 | 14 88 | 22 34 | 22 74 |
| 55-64 | 62 | 863 | 11 13 | 5 98 | 1 18 | 3 27 | 4 00 | 7 26 | 10 75 | 14 18 | 19 08 | 21 42 |
| 65 and over | 204 | 595 | 11 26 | 6 03 | 0 73 | 3 48 | 5 04 | 7 47 | 9 80 | 13 69 | 20 01 | 24 47 |
| Income above poverty level | | | | | | | | | | | | |
| 1-74 | 5,855 | 71,965 | 14 50 | 7 15 | 0 16 | 5 60 | 6 97 | 9 69 | 13 15 | 17 96 | 23 64 | 27 68 |
| 1 | 178 | 1,223 | 7 60 | 6 98 | 0 50 | 2 87 | 3 24 | 4 47 | 6 34 | 8 58 | 10 82 | 14 96 |
| 2-3 | 365 | 2,529 | 8 36 | 4 93 | 0 32 | 3 35 | 4 39 | 5 76 | 7 39 | 9 73 | 12 23 | 16 15 |
| 4-5 | 351 | 2,374 | 9 53 | 5 01 | 0 30 | 4 43 | 5 36 | 6 40 | 8 36 | 10 96 | 14 92 | 18 56 |
| 6-7 | 197 | 2,348 | 11 19 | 5 14 | 0 51 | 4 36 | 6 03 | 7 86 | 10 43 | 13 50 | 18 18 | 21 67 |
| 8-9 | 189 | 2,743 | 11 18 | 4 86 | 0 41 | 5 23 | 6 36 | 8 34 | 10 02 | 12 72 | 18 28 | 21 02 |
| 10-11 | 236 | 3,281 | 12 75 | 5 54 | 0 46 | 5 74 | 6 72 | 9 40 | 12 04 | 15 22 | 20 13 | 21 56 |
| 12-14 | 331 | 4,438 | 13 80 | 6 33 | 0 43 | 5 48 | 7 14 | 9 63 | 12 43 | 16 37 | 22 78 | 26 38 |
| 15-17 | 332 | 4,684 | 17 03 | 8 97 | 0 52 | 6 63 | 8 19 | 10 77 | 16 04 | 21 23 | 26 38 | 31 51 |
| 18-19 | 166 | 2,813 | 16 96 | 7 66 | 0 76 | 7 88 | 8 95 | 11 63 | 15 35 | 20 55 | 26 63 | 30 90 |
| 20-24 | 343 | 5,990 | 17 13 | 7 86 | 0 50 | 6 61 | 8 41 | 11 63 | 15 58 | 21 31 | 27 78 | 31 18 |
| 25-34 | 605 | 10,651 | 16 81 | 7 15 | 0 37 | 7 86 | 9 19 | 11 75 | 15 48 | 20 71 | 26 11 | 30 32 |
| 35-44 | 509 | 8,591 | 15 99 | 6 88 | 0 32 | 7 08 | 9 03 | 11 25 | 14 79 | 19 10 | 24 82 | 28 62 |
| 45-54 | 555 | 9,218 | 14 81 | 6 34 | 0 31 | 6 47 | 8 23 | 10 85 | 13 86 | 17 51 | 22 45 | 25 43 |
| 55-64 | 421 | 6,955 | 13 99 | 6 28 | 0 41 | 6 79 | 7 78 | 9 61 | 13 03 | 16 74 | 22 00 | 26 20 |
| 65 and over | 1,077 | 4,128 | 12 45 | 5 58 | 0 24 | 5 70 | 6 63 | 8 98 | 11 39 | 14 87 | 19 01 | 22 88 |
| BLACK MALE | | | | | | | | | | | | |
| Income below poverty level | | | | | | | | | | | | |
| 1-74 | 784 | 3,923 | 11 80 | 7 57 | 0 51 | 4 51 | 5 48 | 7 11 | 10 06 | 14 07 | 20 62 | 25 03 |
| 1 | 38 | 151 | 6 60 | 3 14 | 0 60 | 2 78 | 3 54 | 5 38 | 6 10 | 6 82 | 10 13 | 11 98 |
| 2-3 | 89 | 252 | 8 64 | 4 10 | 0 71 | 3 37 | 4 50 | 5 35 | 7 97 | 11 19 | 13 93 | 16 24 |
| 4-5 | 89 | 281 | 8 67 | 4 14 | 0 78 | 3 05 | 4 33 | 6 95 | 7 47 | 9 92 | 16 45 | 17 51 |
| 6-7 | 53 | 323 | 9 41 | 3 52 | 0 78 | 6 13 | 6 25 | 6 48 | 7 92 | 12 26 | 14 45 | 16 15 |
| 8-9 | 47 | 250 | 10 71 | 4 04 | 0 77 | 4 98 | 5 47 | 7 95 | 10 43 | 13 01 | 16 03 | 19 57 |
| 10-11 | 38 | 285 | 9 39 | 3 76 | 0 64 | 5 59 | 6 47 | 7 55 | 8 49 | 9 76 | 14 27 | 20 53 |
| 12-14 | 64 | 404 | 15 29 | 14 00 | 3 24 | 5 99 | 6 59 | 9 30 | 11 39 | 15 21 | 21 78 | 42 52 |
| 15-17 | 64 | 325 | 12 55 | 5 99 | 1 29 | 4 87 | 6 23 | 7 53 | 11 78 | 17 08 | 19 06 | 23 70 |
| 18-19 | 24 | 153 | 14 86 | 7 18 | 2 88 | 4 21 | 5 16 | 10 10 | 13 08 | 19 57 | 27 25 | 27 62 |
| 20-24 | 28 | 224 | 13 19 | 5 95 | 1 72 | 6 14 | 7 02 | 7 88 | 13 95 | 15 65 | 23 74 | 25 40 |
| 25-34 | 23 | 242 | 17 42 | 6 70 | 2 35 | 6 61 | 9 05 | 11 34 | 20 42 | 21 55 | 25 30 | 25 77 |
| 35-44 | 27 | 308 | 13 62 | 7 15 | 2 10 | 3 61 | 5 84 | 9 57 | 11 52 | 17 57 | 25 32 | 25 80 |
| 45-54 | 44 | 372 | 12 29 | 6 43 | 1 40 | 4 96 | 5 99 | 8 27 | 11 86 | 13 86 | 18 74 | 22 62 |
| 55-64 | 28 | 167 | 10 77 | 6 72 | 1 15 | 5 39 | 5 85 | 7 31 | 8 19 | 12 18 | 22 10 | 23 90 |
| 65 and over | 128 | 186 | 11 23 | 9 58 | 1 52 | 3 73 | 4 35 | 5 66 | 9 09 | 12 74 | 17 64 | 25 61 |
| Income above poverty level | | | | | | | | | | | | |
| 1-74 | 853 | 6,009 | 13 21 | 6 60 | 0 36 | 4 79 | 6 27 | 8 61 | 11 91 | 17 11 | 21 44 | 23 87 |
| 1 | 32 | 118 | 8 89 | 8 60 | 2 04 | 2 59 | 2 75 | 5 11 | 6 27 | 8 45 | 14 34 | 33 74 |
| 2-3 | 59 | 219 | 7 83 | 5 28 | 0 87 | 2 42 | 3 31 | 4 60 | 6 95 | 9 87 | 12 46 | 16 02 |
| 4-5 | 47 | 202 | 9 71 | 5 01 | 1 35 | 4 15 | 4 29 | 5 85 | 8 96 | 11 85 | 15 32 | 22 99 |
| 6-7 | 34 | 231 | 10 51 | 3 02 | 0 74 | 6 67 | 7 23 | 8 16 | 9 68 | 13 02 | 13 88 | 14 80 |
| 8-9 | 36 | 288 | 11 10 | 4 18 | 1 12 | 3 88 | 5 19 | 7 28 | 11 46 | 13 67 | 15 79 | 18 46 |
| 10-11 | 36 | 273 | 13 32 | 6 67 | 1 44 | 4 39 | 5 86 | 8 89 | 12 35 | 17 55 | 21 62 | 21 89 |
| 12-14 | 60 | 392 | 12 38 | 5 94 | 0 92 | 4 08 | 7 74 | 9 27 | 11 21 | 14 68 | 18 69 | 19 45 |
| 15-17 | 49 | 451 | 13 88 | 6 69 | 1 28 | 5 06 | 6 43 | 8 66 | 13 05 | 17 40 | 25 31 | 26 11 |
| 18-19 | 28 | 251 | 12 72 | 4 77 | 2 01 | 5 21 | 5 95 | 9 36 | 12 86 | 17 15 | 18 30 | 18 85 |
| 20-24 | 49 | 622 | 13 99 | 5 70 | 1 27 | 6 92 | 7 18 | 8 95 | 13 49 | 19 01 | 21 54 | 23 28 |
| 25-34 | 92 | 969 | 15 92 | 7 42 | 0 93 | 6 48 | 7 42 | 10 42 | 14 13 | 19 55 | 25 94 | 32 44 |
| 35-44 | 52 | 628 | 14 91 | 5 62 | 1 20 | 6 27 | 7 36 | 9 60 | 15 09 | 20 01 | 20 94 | 22 75 |
| 45-54 | 82 | 653 | 13 25 | 5 87 | 1 11 | 4 52 | 6 57 | 8 19 | 12 36 | 15 84 | 21 90 | 23 25 |
| 55-64 | 48 | 435 | 13 90 | 7 92 | 2 26 | 5 92 | 6 42 | 9 13 | 12 02 | 15 84 | 21 58 | 32 13 |
| 65 and over | 149 | 277 | 10 40 | 6 31 | 0 71 | 4 68 | 5 57 | 7 20 | 8 90 | 11 64 | 16 21 | 19 66 |

[1]Excludes unknown income

**Table 1-12. IRON INTAKE VALUES FOR PERSONS AGED 1-74 YEARS BY RACE, SEX, INCOME LEVEL, AND AGE: MEAN, STANDARD DEVIATION, STANDARD ERROR OF THE MEAN, AND SELECTED PERCENTILES, UNITED STATES, 1971-74—Con.**

| Race, sex, income level,[1] and age in years | Examined persons | Estimated population in thousands | Mean | Standard deviation | Standard error of the mean | Percentile 5th | 10th | 25th | 50th | 75th | 90th | 95th |
|---|---|---|---|---|---|---|---|---|---|---|---|---|
| WHITE FEMALE | | | Iron in mg | | | | | | | | | |
| Income below poverty level | | | | | | | | | | | | |
| 1-74 | 1,291 | 9,100 | 9 23 | 4 88 | 0 23 | 3 47 | 4 31 | 6 11 | 8 33 | 11 29 | 15 22 | 18 05 |
| 1 | 27 | 146 | 4 79 | 2 49 | 0 49 | 1 96 | 2 15 | 3 17 | 4 93 | 5 53 | 7 25 | 9 83 |
| 2-3 | 68 | 363 | 7 35 | 5 33 | 0 72 | 2 43 | 2 63 | 3 94 | 5 67 | 9 28 | 13 55 | 16 59 |
| 4-5 | 67 | 386 | 8 59 | 3 60 | 0 46 | 4 32 | 4 66 | 6 02 | 8 28 | 10 52 | 12 75 | 14 91 |
| 6-7 | 44 | 432 | 8 89 | 3 32 | 0 54 | 4 19 | 4 62 | 6 61 | 8 64 | 10 21 | 14 34 | 14 73 |
| 8-9 | 38 | 373 | 11 14 | 4 95 | 0 77 | 4 87 | 6 25 | 8 78 | 10 16 | 11 81 | 17 90 | 21 17 |
| 10-11 | 33 | 414 | 11 86 | 5 61 | 1 33 | 4 74 | 4 84 | 9 92 | 11 56 | 16 43 | 19 56 | 19 97 |
| 12-14 | 53 | 496 | 11 75 | 6 27 | 1 17 | 5 25 | 6 00 | 7 22 | 8 93 | 17 28 | 21 00 | 21 77 |
| 15-17 | 57 | 638 | 8 02 | 3 09 | 0 55 | 4 15 | 4 81 | 6 21 | 7 19 | 10 03 | 12 29 | 13 34 |
| 18-19 | 48 | 581 | 9 21 | 4 40 | 0 93 | 2 28 | 5 31 | 5 79 | 8 27 | 12 32 | 13 87 | 15 47 |
| 20-24 | 135 | 971 | 9 37 | 4 63 | 0 55 | 3 56 | 4 49 | 5 90 | 8 68 | 11 96 | 15 23 | 16 95 |
| 25-34 | 162 | 1,018 | 9 61 | 5 84 | 0 60 | 4 38 | 4 85 | 6 27 | 8 38 | 11 10 | 15 45 | 19 37 |
| 35-44 | 121 | 734 | 9 41 | 4.53 | 0 48 | 2 54 | 4 31 | 6 53 | 8 55 | 11 30 | 16 19 | 17 57 |
| 45-54 | 54 | 577 | 9 72 | 5 20 | 1 20 | 3 84 | 4 02 | 6 21 | 9 39 | 12 35 | 14 43 | 24 22 |
| 55-64 | 63 | 806 | 8 72 | 4 23 | 0 59 | 4 05 | 4 25 | 5 62 | 8 33 | 10 31 | 12 51 | 16 08 |
| 65 and over | 321 | 1,165 | 8 12 | 4 06 | 0 32 | 3 26 | 3 66 | 5 68 | 7 22 | 10 11 | 13 79 | 15 41 |
| Income above poverty level | | | | | | | | | | | | |
| 1-74 | 7,755 | 74,587 | 10 01 | 4 98 | 0 09 | 4 07 | 4 99 | 6 77 | 9 07 | 12 15 | 15 97 | 19 17 |
| 1 | 159 | 1,169 | 7 69 | 6 64 | 0 71 | 3 02 | 3 32 | 4 30 | 5 54 | 8 25 | 14 56 | 22 75 |
| 2-3 | 336 | 2,456 | 7 05 | 3 30 | 0 23 | 3 15 | 3 65 | 4 70 | 6 57 | 8 62 | 10 88 | 12 72 |
| 4-5 | 355 | 2,324 | 8 26 | 3 72 | 0 23 | 3 77 | 4 37 | 5 96 | 7 71 | 9 71 | 12 01 | 14 82 |
| 6-7 | 197 | 2,484 | 9 74 | 5 97 | 0 49 | 4 90 | 5 11 | 6 55 | 8 31 | 11 41 | 15 85 | 18 84 |
| 8-9 | 204 | 2,813 | 9 82 | 3 68 | 0 31 | 4 70 | 5 69 | 7 25 | 9 35 | 11 80 | 15 16 | 16 73 |
| 10-11 | 233 | 2,939 | 10 13 | 4 36 | 0 32 | 4 58 | 5 21 | 7 26 | 9 33 | 11 94 | 15 82 | 18 63 |
| 12-14 | 349 | 4,467 | 10 15 | 4 37 | 0 25 | 4 47 | 5 33 | 7 31 | 9 65 | 12 29 | 15 51 | 18 48 |
| 15-17 | 307 | 4,233 | 9 56 | 4 89 | 0 46 | 3 47 | 4 47 | 6 10 | 8 61 | 12 19 | 15 74 | 20 01 |
| 18-19 | 149 | 2,428 | 10 46 | 5 28 | 0 56 | 4 32 | 5 35 | 7 16 | 8 96 | 12 50 | 17 62 | 19 83 |
| 20-24 | 797 | 6,808 | 10 03 | 5 63 | 0 28 | 3 63 | 4 63 | 6 55 | 8 80 | 12 16 | 16 57 | 19 41 |
| 25-34 | 1,336 | 10,807 | 10 47 | 5 20 | 0 20 | 4 08 | 5 16 | 7 08 | 9 51 | 12 86 | 16 62 | 19 80 |
| 35-44 | 1,136 | 9,009 | 10 64 | 5 28 | 0 17 | 4 43 | 5 64 | 7 26 | 9 73 | 12 73 | 16 62 | 20 42 |
| 45-54 | 624 | 9,783 | 10 68 | 4 78 | 0 27 | 4 79 | 5 62 | 7 32 | 9 88 | 12 91 | 17 13 | 19 60 |
| 55-64 | 460 | 7,746 | 9 89 | 4 79 | 0 25 | 4 17 | 5 02 | 6 86 | 9 09 | 12 02 | 15 40 | 18 53 |
| 65 and over | 1,113 | 5,120 | 9 63 | 4 44 | 0 19 | 4 37 | 5 02 | 6 64 | 8 64 | 11 60 | 15 18 | 18 08 |
| BLACK FEMALE | | | | | | | | | | | | |
| Income below poverty level | | | | | | | | | | | | |
| 1-74 | 1,183 | 4,907 | 9 04 | 5 10 | 0 28 | 3 16 | 3 87 | 5 57 | 7 98 | 11 45 | 15 54 | 18 62 |
| 1 | 42 | 142 | 6 40 | 3 07 | 0 67 | 1 78 | 2 12 | 3 95 | 6 93 | 8 24 | 11 03 | 11 51 |
| 2-3 | 79 | 238 | 6 81 | 3 18 | 0 55 | 2 64 | 2 83 | 4 66 | 6 76 | 8 61 | 9 83 | 11 18 |
| 4-5 | 82 | 216 | 9 27 | 3 83 | 0 62 | 3 10 | 4 70 | 6 37 | 9 37 | 11 32 | 13 73 | 16 44 |
| 6-7 | 62 | 298 | 8 97 | 4 32 | 0 79 | 4 77 | 4 87 | 6 03 | 8 12 | 10 72 | 12 78 | 19 17 |
| 8-9 | 45 | 275 | 9 82 | 4 28 | 0 86 | 4 74 | 4 86 | 6 04 | 9 10 | 13 43 | 16 05 | 17 36 |
| 10-11 | 46 | 274 | 10 88 | 5 38 | 1 32 | 4 74 | 4 87 | 6 15 | 10 40 | 14 85 | 22 01 | 22 55 |
| 12-14 | 86 | 472 | 10 07 | 5 04 | 0 80 | 3 83 | 4 24 | 5 88 | 9 44 | 12 91 | 16 85 | 19 94 |
| 15-17 | 60 | 305 | 8 75 | 4 74 | 0 67 | 2 74 | 3 95 | 4 86 | 7 82 | 11 50 | 14 43 | 16 63 |
| 18-19 | 35 | 243 | 10 19 | 4 94 | 1 44 | 5 13 | 5 20 | 7 10 | 8 27 | 12 70 | 18 36 | 18 74 |
| 20-24 | 115 | 471 | 9 67 | 5 10 | 0 89 | 3 73 | 4 24 | 5 78 | 8 35 | 12 47 | 15 95 | 22 11 |
| 25-34 | 146 | 596 | 9 81 | 7 26 | 0 67 | 3 32 | 3 60 | 6 01 | 8 40 | 11 26 | 14 99 | 22 73 |
| 35-44 | 139 | 385 | 8 53 | 4 53 | 0 44 | 2 86 | 3 41 | 5 00 | 7 69 | 11 46 | 15 36 | 16 63 |
| 45-54 | 46 | 363 | 8 59 | 6 04 | 1 05 | 2 38 | 3 44 | 5 46 | 7 04 | 9 53 | 15 12 | 20 21 |
| 55-64 | 42 | 330 | 7 50 | 3 46 | 0 70 | 3 20 | 3 70 | 4 70 | 6 50 | 10 60 | 12 57 | 13 05 |
| 65 and over | 158 | 300 | 7 41 | 3 69 | 0 55 | 2 33 | 3 31 | 4 95 | 6 73 | 9 56 | 11 68 | 14 72 |
| Income above poverty level | | | | | | | | | | | | |
| 1-74 | 1,171 | 6,655 | 9 39 | 4 70 | 0 25 | 3 21 | 4 42 | 5 98 | 8 41 | 12 19 | 15 53 | 17 94 |
| 1 | 30 | 107 | 6 90 | 5 12 | 0 84 | 1 63 | 2 07 | 4 40 | 5 64 | 6 68 | 13 42 | 16.83 |
| 2-3 | 59 | 257 | 8 25 | 5 08 | 1 18 | 2 91 | 3 16 | 4 95 | 7 27 | 9 92 | 13.47 | 25 01 |
| 4-5 | 70 | 266 | 8 95 | 3 42 | 0 64 | 4 05 | 4 37 | 6 60 | 8 92 | 11 35 | 13 26 | 15 08 |
| 6-7 | 33 | 276 | 9 80 | 4 30 | 1 18 | 4 73 | 4 81 | 5 48 | 9 34 | 13 19 | 15 45 | 19 12 |
| 8-9 | 25 | 212 | 7 36 | 2 98 | 0 94 | 2 97 | 3 08 | 5 72 | 7 40 | 8 82 | 12 42 | 13 15 |
| 10-11 | 39 | 309 | 10 57 | 3 85 | 0 63 | 4 89 | 6 19 | 7 59 | 9 82 | 12 63 | 14 66 | 17 39 |
| 12-14 | 52 | 357 | 11 00 | 5 71 | 1 25 | 4 15 | 5 08 | 7 13 | 9 90 | 12 99 | 17 88 | 26 17 |
| 15-17 | 57 | 566 | 10 62 | 5 82 | 1 30 | 3 55 | 3 95 | 5 42 | 10 75 | 14 94 | 16 63 | 20 54 |
| 18-19 | 30 | 225 | 9 07 | 4 21 | 1 28 | 3 17 | 4 96 | 5 87 | 7 79 | 11 60 | 16 19 | 16 59 |
| 20-24 | 131 | 567 | 10 54 | 5 40 | 0 74 | 4 17 | 5 51 | 6 62 | 10 11 | 12 97 | 16 35 | 23 77 |
| 25-34 | 179 | 1,018 | 9 53 | 4 76 | 0 43 | 2 04 | 3 73 | 5 95 | 8 91 | 12 80 | 15 93 | 17 54 |
| 35-44 | 182 | 892 | 8 75 | 4 18 | 0 43 | 2 98 | 4 33 | 6 15 | 7 59 | 10 90 | 14 70 | 16 85 |
| 45-54 | 75 | 795 | 9 00 | 3 95 | 0 66 | 3 19 | 4 87 | 6 16 | 8 28 | 11 76 | 14 16 | 18 14 |
| 55-64 | 67 | 511 | 8 94 | 4 34 | 0 83 | 3 95 | 4 50 | 6 18 | 8 14 | 10 15 | 16 37 | 20 13 |
| 65 and over | 142 | 298 | 8 36 | 4 40 | 0 68 | 3 18 | 4 38 | 5 32 | 7 38 | 9 92 | 14 67 | 17 54 |

[1]Excludes unknown income

**Table 1-13. VITAMIN A INTAKE VALUES FOR PERSONS AGED 1-74 YEARS BY SEX, AGE, AND RACE: MEAN, STANDARD DEVIATION, STANDARD ERROR OF THE MEAN, AND SELECTED PERCENTILES, UNITED STATES, 1971-74**

| Sex, age in years, and race | Examined persons | Estimated population in thousands | Mean | Standard deviation | Standard error of the mean | Percentile 5th | 10th | 25th | 50th | 75th | 90th | 95th |
|---|---|---|---|---|---|---|---|---|---|---|---|---|
| Male | | | Vitamin A in IU | | | | | | | | | |
| 1-74 | 8,819 | 94,151 | 5,138 | 7,245 | 133 23 | 801 | 1,184 | 2,057 | 3,503 | 5,951 | 9,796 | 13,770 |
| 1 | 286 | 1,693 | 3,783 | 2,929 | 211 19 | 983 | 1,371 | 2,108 | 2,894 | 4,718 | 6,816 | 8,939 |
| 2-3 | 606 | 3,553 | 3,598 | 3,431 | 200 00 | 684 | 986 | 1,689 | 2,769 | 4,351 | 6,532 | 9,199 |
| 4-5 | 577 | 3,379 | 3,788 | 3,361 | 205 23 | 624 | 1,013 | 1,727 | 2,848 | 4,678 | 7,773 | 9,996 |
| 6-7 | 343 | 3,652 | 4,377 | 4,318 | 330 30 | 1,021 | 1,307 | 2,181 | 3,214 | 5,553 | 7,977 | 11,234 |
| 8-9 | 321 | 3,880 | 4,652 | 6,977 | 514 88 | 1,100 | 1,419 | 2,051 | 3,228 | 4,910 | 8,688 | 11,630 |
| 10-11 | 362 | 4,382 | 5,190 | 5,610 | 386 02 | 1,106 | 1,602 | 2,447 | 3,859 | 5,941 | 8,957 | 12,735 |
| 12-14 | 548 | 6,313 | 4,746 | 4,645 | 256 29 | 897 | 1,257 | 2,027 | 3,355 | 5,756 | 8,989 | 13,410 |
| 15-17 | 516 | 6,207 | 5,793 | 9,672 | 716 68 | 1,006 | 1,320 | 2,126 | 3,703 | 6,075 | 11,179 | 15,715 |
| 18-19 | 259 | 3,643 | 5,636 | 7,103 | 552 42 | 732 | 1,027 | 1,751 | 4,005 | 6,824 | 10,779 | 17,585 |
| 20-24 | 513 | 8,110 | 5,305 | 6,933 | 354 02 | 650 | 959 | 2,035 | 3,797 | 6,245 | 10,521 | 13,666 |
| 25-34 | 804 | 13,003 | 5,350 | 7,858 | 292 25 | 783 | 1,201 | 2,114 | 3,538 | 5,995 | 10,476 | 14,297 |
| 35-44 | 665 | 10,692 | 5,370 | 7,746 | 385 72 | 819 | 1,207 | 2,207 | 3,718 | 6,383 | 10,023 | 14,474 |
| 45-54 | 765 | 11,150 | 5,172 | 7,509 | 323 95 | 680 | 1,146 | 1,954 | 3,340 | 6,171 | 9,544 | 13,585 |
| 55-64 | 597 | 8,997 | 5,693 | 8,833 | 417 53 | 770 | 1,178 | 2,191 | 3,873 | 6,594 | 10,935 | 15,565 |
| 65 and over | 1,657 | 5,496 | 5,480 | 8,264 | 290 28 | 793 | 1,161 | 1,991 | 3,317 | 6,185 | 10,735 | 15,524 |
| Female | | | | | | | | | | | | |
| 1-74 | 11,930 | 99,825 | 4,431 | 8,016 | 121 79 | 575 | 872 | 1,548 | 2,714 | 4,781 | 8,581 | 12,625 |
| 1 | 267 | 1,620 | 3,509 | 3,300 | 202 56 | 866 | 1,160 | 1,748 | 2,626 | 4,000 | 6,549 | 9,186 |
| 2-3 | 564 | 3,409 | 3,483 | 7,485 | 470 98 | 650 | 927 | 1,509 | 2,476 | 4,069 | 6,056 | 7,688 |
| 4-5 | 595 | 3,294 | 3,562 | 3,507 | 177 47 | 767 | 1,064 | 1,546 | 2,561 | 4,352 | 7,013 | 9,434 |
| 6-7 | 345 | 3,541 | 3,651 | 3,230 | 259 12 | 842 | 1,056 | 1,609 | 2,735 | 4,412 | 7,543 | 9,876 |
| 8-9 | 323 | 3,816 | 3,940 | 4,622 | 326 70 | 949 | 1,196 | 1,889 | 2,879 | 4,536 | 7,482 | 8,976 |
| 10-11 | 363 | 4,084 | 4,033 | 3,410 | 223 79 | 918 | 1,162 | 2,078 | 3,169 | 5,003 | 8,007 | 11,328 |
| 12-14 | 559 | 6,023 | 3,854 | 5,685 | 291 79 | 559 | 829 | 1,505 | 2,686 | 4,339 | 6,984 | 9,740 |
| 15-17 | 503 | 6,111 | 3,597 | 4,715 | 265 06 | 460 | 686 | 1,291 | 2,222 | 4,105 | 7,246 | 11,457 |
| 18-19 | 281 | 3,709 | 4,002 | 5,157 | 377 38 | 541 | 864 | 1,498 | 2,630 | 4,459 | 8,348 | 11,569 |
| 20-24 | 1,243 | 9,215 | 3,761 | 4,777 | 159 13 | 436 | 696 | 1,294 | 2,502 | 4,409 | 7,627 | 11,376 |
| 25-34 | 1,896 | 13,934 | 4,328 | 7,235 | 199 46 | 464 | 737 | 1,417 | 2,560 | 4,860 | 8,850 | 12,824 |
| 35-44 | 1,663 | 11,576 | 4,217 | 5,120 | 150 32 | 480 | 776 | 1,505 | 2,746 | 4,931 | 9,030 | 12,842 |
| 45-54 | 836 | 12,163 | 5,319 | 10,494 | 431 78 | 608 | 930 | 1,608 | 2,917 | 5,286 | 10,139 | 15,476 |
| 55-64 | 670 | 10,052 | 6,192 | 15,138 | 738 80 | 715 | 963 | 1,729 | 2,983 | 5,540 | 11,621 | 18,014 |
| 65 and over | 1,822 | 7,277 | 5,190 | 9,326 | 336 95 | 620 | 977 | 1,729 | 2,953 | 5,725 | 10,374 | 14,854 |
| White male | | | | | | | | | | | | |
| 1-74 | 7,003 | 82,652 | 5,164 | 7,123 | 147 99 | 856 | 1,239 | 2,131 | 3,585 | 5,989 | 9,711 | 13,706 |
| 1 | 211 | 1,402 | 3,933 | 3,092 | 239 94 | 991 | 1,407 | 2,141 | 2,919 | 5,022 | 6,979 | 10,055 |
| 2-3 | 443 | 2,997 | 3,586 | 3,289 | 232 80 | 676 | 1,027 | 1,731 | 2,760 | 4,368 | 6,479 | 8,848 |
| 4-5 | 436 | 2,866 | 3,723 | 2,909 | 203 73 | 710 | 1,055 | 1,776 | 2,912 | 4,635 | 7,638 | 9,738 |
| 6-7 | 251 | 3,061 | 4,181 | 3,147 | 318 95 | 996 | 1,243 | 2,170 | 3,123 | 5,542 | 7,984 | 10,119 |
| 8-9 | 233 | 3,280 | 4,769 | 6,710 | 604 22 | 1,222 | 1,465 | 2,232 | 3,409 | 4,984 | 9,031 | 11,799 |
| 10-11 | 280 | 3,733 | 5,325 | 5,854 | 428 89 | 1,174 | 1,776 | 2,559 | 3,856 | 5,994 | 9,076 | 12,775 |
| 12-14 | 415 | 5,397 | 4,812 | 4,305 | 261 95 | 1,019 | 1,345 | 2,308 | 3,551 | 5,887 | 9,027 | 13,340 |
| 15-17 | 391 | 5,312 | 6,099 | 10,164 | 833 95 | 1,108 | 1,445 | 2,318 | 3,951 | 6,400 | 11,592 | 16,570 |
| 18-19 | 202 | 3,177 | 5,998 | 7,356 | 629 37 | 835 | 1,096 | 1,853 | 4,157 | 7,208 | 11,160 | 17,814 |
| 20-24 | 423 | 7,094 | 5,134 | 6,430 | 364 49 | 660 | 1,026 | 2,042 | 3,761 | 6,101 | 10,173 | 12,843 |
| 25-34 | 672 | 11,594 | 5,379 | 7,167 | 312 83 | 875 | 1,284 | 2,169 | 3,689 | 6,104 | 10,364 | 14,438 |
| 35-44 | 570 | 9,532 | 5,413 | 7,886 | 425 75 | 834 | 1,214 | 2,192 | 3,773 | 6,404 | 10,116 | 14,642 |
| 45-54 | 628 | 10,039 | 5,138 | 7,269 | 322 08 | 824 | 1,242 | 2,040 | 3,409 | 6,095 | 9,175 | 13,356 |
| 55-64 | 504 | 8,200 | 5,558 | 8,860 | 427 24 | 768 | 1,149 | 2,177 | 3,851 | 6,372 | 10,650 | 15,063 |
| 65 and over | 1,344 | 4,970 | 5,462 | 8,073 | 291 08 | 834 | 1,203 | 2,027 | 3,343 | 6,201 | 10,637 | 15,627 |
| Black male | | | | | | | | | | | | |
| 1-74 | 1,707 | 10,414 | 5,026 | 8,400 | 260 79 | 469 | 869 | 1,588 | 2,805 | 5,611 | 11,323 | 14,691 |
| 1 | 72 | 280 | 3,149 | 1,960 | 306 64 | 953 | 1,248 | 1,728 | 2,865 | 3,875 | 5,611 | 6,679 |
| 2-3 | 149 | 479 | 3,702 | 4,357 | 332 29 | 678 | 839 | 1,157 | 2,732 | 4,366 | 7,281 | 13,026 |
| 4-5 | 138 | 486 | 4,289 | 5,482 | 758 67 | 459 | 653 | 1,474 | 2,307 | 4,814 | 8,651 | 20,741 |
| 6-7 | 90 | 574 | 5,396 | 7,969 | 962 69 | 1,335 | 1,551 | 2,412 | 3,534 | 5,612 | 7,997 | 13,332 |
| 8-9 | 85 | 586 | 4,046 | 8,270 | 821 17 | 860 | 1,144 | 1,675 | 2,384 | 3,664 | 7,554 | 8,857 |
| 10-11 | 76 | 564 | 4,391 | 3,804 | 493 38 | 950 | 1,263 | 1,762 | 3,293 | 5,837 | 6,967 | 12,878 |
| 12-14 | 131 | 879 | 4,360 | 6,413 | 927 31 | 624 | 881 | 1,336 | 2,188 | 4,753 | 8,875 | 13,897 |
| 15-17 | 119 | 812 | 3,493 | 5,118 | 683 00 | 346 | 720 | 1,327 | 2,443 | 4,178 | 6,159 | 8,104 |
| 18-19 | 52 | 404 | 3,692 | 4,997 | 1,016 10 | 242 | 593 | 1,246 | 1,672 | 4,058 | 8,201 | 17,821 |
| 20-24 | 80 | 866 | 6,319 | 10,262 | 1,527 95 | 609 | 802 | 1,549 | 3,193 | 7,125 | 13,816 | 25,288 |
| 25-34 | 119 | 1,232 | 5,427 | 12,355 | 982 30 | 351 | 1,028 | 1,969 | 2,953 | 5,371 | 11,735 | 13,565 |
| 35-44 | 87 | 1,005 | 5,174 | 6,472 | 597 95 | 501 | 1,056 | 2,292 | 3,361 | 6,522 | 9,707 | 13,653 |
| 45-54 | 130 | 1,057 | 5,557 | 9,585 | 996 21 | 165 | 326 | 1,287 | 2,531 | 8,300 | 12,595 | 17,248 |
| 55-64 | 85 | 703 | 7,595 | 8,840 | 1,102 46 | 718 | 1,617 | 2,246 | 5,950 | 9,718 | 16,261 | 18,820 |
| 65 and over. | 294 | 486 | 5,800 | 10,203 | 1,029 35 | 467 | 868 | 1,693 | 2,897 | 6,065 | 11,239 | 13,479 |

**Table 1-13. VITAMIN A INTAKE VALUES FOR PERSONS AGED 1-74 YEARS BY SEX, AGE, AND RACE: MEAN, STANDARD DEVIATION, STANDARD ERROR OF THE MEAN, AND SELECTED PERCENTILES, UNITED STATES, 1971-74—Con.**

| Sex, age in years, and race | Examined persons | Estimated population in thousands | Mean | Standard deviation | Standard error of the mean | Percentile | | | | | | |
|---|---|---|---|---|---|---|---|---|---|---|---|---|
| | | | | | | 5th | 10th | 25th | 50th | 75th | 90th | 95th |
| White female | | | Vitamin A in IU | | | | | | | | | |
| 1-74 | 9,347 | 86,932 | 4,457 | 8,029 | 133 30 | 608 | 910 | 1,597 | 2,761 | 4,809 | 8,535 | 12,595 |
| 1 | 189 | 1,328 | 3,404 | 2,384 | 181 79 | 865 | 1,161 | 1,855 | 2,790 | 4,236 | 6,488 | 8,548 |
| 2-3 | 414 | 2,873 | 2,970 | 2,030 | 168 79 | 658 | 940 | 1,531 | 2,513 | 4,030 | 5,750 | 7,216 |
| 4-5 | 428 | 2,755 | 3,610 | 3,294 | 219 40 | 777 | 1,051 | 1,571 | 2,595 | 4,462 | 7,261 | 9,737 |
| 6-7 | 247 | 2,952 | 3,532 | 2,794 | 227 31 | 828 | 1,027 | 1,614 | 2,736 | 4,471 | 7,160 | 9,335 |
| 8-9 | 246 | 3,258 | 4,094 | 4,846 | 382 21 | 1,043 | 1,329 | 1,996 | 2,980 | 4,582 | 7,633 | 9,586 |
| 10-11 | 270 | 3,424 | 4,177 | 3,535 | 277 39 | 930 | 1,168 | 2,139 | 3,264 | 5,157 | 8,262 | 11,612 |
| 12-14 | 413 | 5,122 | 3,901 | 5,482 | 294 92 | 584 | 906 | 1,538 | 2,746 | 4,364 | 7,028 | 9,886 |
| 15-17 | 382 | 5,209 | 3,633 | 4,737 | 288 56 | 492 | 742 | 1,340 | 2,266 | 4,097 | 7,353 | 11,468 |
| 18-19 | 209 | 3,189 | 3,916 | 5,027 | 413 33 | 569 | 932 | 1,528 | 2,702 | 4,427 | 7,760 | 10,662 |
| 20-24 | 956 | 7,973 | 3,660 | 4,252 | 171 48 | 449 | 738 | 1,340 | 2,498 | 4,335 | 7,499 | 10,897 |
| 25-34 | 1,539 | 12,161 | 4,382 | 6,825 | 211 97 | 511 | 771 | 1,476 | 2,642 | 4,934 | 8,877 | 12,971 |
| 35-44 | 1,301 | 10,095 | 4,217 | 4,922 | 149 45 | 510 | 819 | 1,576 | 2,796 | 4,976 | 8,953 | 12,684 |
| 45-54 | 705 | 10,879 | 5,368 | 10,442 | 479 19 | 681 | 998 | 1,671 | 2,984 | 5,397 | 10,331 | 15,533 |
| 55-64 | 552 | 9,113 | 6,272 | 15,785 | 831 38 | 739 | 976 | 1,734 | 2,947 | 5,420 | 11,408 | 18,750 |
| 65 and over | 1,496 | 6,603 | 5,193 | 9,598 | 365 61 | 665 | 1,016 | 1,756 | 2,964 | 5,641 | 9,978 | 14,453 |
| Black female | | | | | | | | | | | | |
| 1-74 | 2,457 | 12,024 | 4,255 | 8,079 | 236 93 | 374 | 647 | 1,252 | 2,294 | 4,497 | 8,805 | 12,881 |
| 1 | 73 | 257 | 4,265 | 6,346 | 1,023 31 | 820 | 1,104 | 1,600 | 1,981 | 3,230 | 12,304 | 18,421 |
| 2-3 | 144 | 505 | 6,630 | 19,175 | 3,533 89 | 603 | 849 | 1,352 | 2,202 | 4,487 | 10,187 | 11,982 |
| 4-5 | 161 | 511 | 3,312 | 4,446 | 332 82 | 657 | 1,134 | 1,516 | 2,292 | 3,923 | 6,444 | 7,528 |
| 6-7 | 96 | 577 | 4,142 | 4,649 | 1,048 36 | 1,008 | 1,124 | 1,498 | 2,697 | 3,507 | 11,012 | 16,514 |
| 8-9 | 76 | 540 | 3,017 | 2,583 | 287 82 | 761 | 888 | 1,220 | 2,026 | 4,136 | 6,973 | 7,700 |
| 10-11 | 90 | 618 | 3,238 | 2,540 | 235 09 | 805 | 1,094 | 1,654 | 2,458 | 3,979 | 7,097 | 8,411 |
| 12-14 | 141 | 836 | 3,475 | 6,868 | 672 73 | 418 | 625 | 977 | 2,149 | 4,103 | 4,995 | 8,860 |
| 15-17 | 119 | 878 | 3,415 | 4,607 | 517 04 | 311 | 519 | 1,035 | 1,940 | 4,637 | 7,077 | 11,415 |
| 18-19 | 70 | 504 | 4,552 | 5,854 | 740 38 | 424 | 610 | 1,348 | 2,432 | 7,189 | 11,271 | 12,446 |
| 20-24 | 259 | 1,073 | 4,117 | 7,142 | 727 06 | 361 | 567 | 947 | 2,462 | 4,914 | 7,765 | 11,464 |
| 25-34 | 335 | 1,646 | 3,872 | 10,072 | 488 64 | 194 | 502 | 1,090 | 1,859 | 3,798 | 8,488 | 11,376 |
| 35-44 | 334 | 1,318 | 4,289 | 6,540 | 521 86 | 194 | 545 | 1,121 | 2,400 | 4,296 | 10,979 | 15,467 |
| 45-54 | 126 | 1,238 | 4,800 | 10,672 | 1,158 77 | 208 | 474 | 1,143 | 1,993 | 4,026 | 7,902 | 15,013 |
| 55-64 | 115 | 871 | 5,702 | 7,913 | 794 14 | 604 | 806 | 1,651 | 3,860 | 8,074 | 14,130 | 16,687 |
| 65 and over | 318 | 652 | 5,252 | 6,132 | 423 98 | 270 | 533 | 1,404 | 2,664 | 7,057 | 14,083 | 17,198 |

**Table 1-14. VITAMIN A INTAKE VALUES FOR PERSONS AGED 1-74 YEARS BY RACE, SEX, INCOME LEVEL, AND AGE: MEAN, STANDARD DEVIATION, STANDARD ERROR OF THE MEAN, AND SELECTED PERCENTILES, UNITED STATES, 1971-74**

| Race, sex, income level,[1] and age in years | Examined persons | Estimated population in thousands | Mean | Standard deviation | Standard error of the mean | Percentile 5th | 10th | 25th | 50th | 75th | 90th | 95th |
|---|---|---|---|---|---|---|---|---|---|---|---|---|
| WHITE MALE | | | Vitamin A in IU | | | | | | | | | |
| Income below poverty level | | | | | | | | | | | | |
| 1-74 | 912 | 7,729 | 4,410 | 4,859 | 232 97 | 616 | 921 | 1,558 | 2,978 | 5,468 | 9,834 | 13,370 |
| 1 | 30 | 158 | 5,522 | 3,991 | 1,233 41 | 877 | 1,951 | 2,209 | 3,493 | 8,673 | 13,009 | 13,034 |
| 2-3 | 72 | 423 | 3,795 | 4,585 | 725 64 | 573 | 701 | 1,158 | 2,473 | 4,519 | 7,281 | 10,963 |
| 4-5 | 76 | 428 | 3,909 | 3,873 | 567 38 | 631 | 851 | 1,602 | 2,275 | 4,321 | 9,767 | 11,068 |
| 6-7 | 49 | 646 | 4,347 | 3,802 | 917 01 | 1,024 | 1,172 | 1,501 | 2,399 | 6,084 | 10,889 | 13,264 |
| 8-9 | 40 | 470 | 4,580 | 4,764 | 871 32 | 926 | 1,304 | 1,627 | 3,051 | 4,372 | 11,770 | 16,158 |
| 10-11 | 38 | 356 | 4,166 | 3,282 | 840 21 | 1,135 | 1,370 | 2,091 | 3,145 | 4,274 | 9,286 | 12,619 |
| 12-14 | 62 | 649 | 4,647 | 5,696 | 930 17 | 496 | 698 | 1,396 | 3,168 | 4,868 | 9,453 | 13,601 |
| 15-17 | 44 | 406 | 4,647 | 3,754 | 801 03 | 1,557 | 1,582 | 2,487 | 2,981 | 5,416 | 11,522 | 13,327 |
| 18-19 | 29 | 289 | 3,824 | 3,275 | 826 75 | 466 | 759 | 1,074 | 2,712 | 6,397 | 8,938 | 9,779 |
| 20-24 | 65 | 825 | 3,776 | 3,340 | 609 37 | 534 | 705 | 1,504 | 2,525 | 4,892 | 10,138 | 10,640 |
| 25-34 | 48 | 547 | 5,187 | 4,420 | 1,031 61 | 225 | 1,035 | 1,628 | 4,082 | 6,823 | 10,600 | 14,733 |
| 35 44 | 44 | 616 | 6,823 | 6,882 | 1,676 36 | 788 | 1,152 | 2,261 | 4,874 | 8,019 | 15,380 | 20,255 |
| 45-54 | 49 | 460 | 4,236 | 8,120 | 1,154 05 | 469 | 610 | 1,202 | 2,476 | 4,727 | 7,712 | 11,066 |
| 55-64 | 62 | 863 | 3,828 | 2,872 | 518 71 | 659 | 844 | 1,772 | 3,233 | 4,905 | 7,372 | 7,886 |
| 65 and over | 204 | 595 | 3,408 | 5,504 | 366 74 | 490 | 781 | 1,370 | 2,485 | 4,057 | 6,485 | 8,544 |
| Income above poverty level | | | | | | | | | | | | |
| 1-74 | 5,855 | 71,965 | 5,192 | 7,156 | 162 91 | 892 | 1,291 | 2,175 | 3,653 | 6,009 | 9,660 | 13,586 |
| 1 | 178 | 1,223 | 3,738 | 2,920 | 212 94 | 988 | 1,355 | 2,130 | 2,858 | 4,823 | 6,678 | 8,148 |
| 2-3 | 365 | 2,529 | 3,575 | 3,041 | 249 91 | 730 | 1,103 | 1,820 | 2 791 | 4,370 | 6,432 | 8,535 |
| 4-5 | 351 | 2,374 | 3,716 | 2,726 | 207 81 | 746 | 1,081 | 1,905 | 3,037 | 4,677 | 7,319 | 8,889 |
| 6-7 | 197 | 2,348 | 4,108 | 2,951 | 297 35 | 969 | 1,276 | 2,259 | 3,204 | 5,403 | 7,712 | 8,688 |
| 8-9 | 189 | 2,743 | 4,775 | 7,039 | 693 27 | 1,258 | 1,515 | 2,296 | 3,423 | 4,955 | 8,533 | 11,335 |
| 10-11 | 236 | 3,281 | 5,266 | 5,493 | 461 13 | 1,169 | 1,818 | 2,605 | 3,912 | 5,942 | 8,934 | 12,358 |
| 12-14 | 331 | 4,438 | 4,791 | 3,988 | 271 69 | 1,139 | 1,490 | 2,405 | 3,585 | 5,980 | 8,977 | 12,951 |
| 15-17 | 332 | 4,684 | 6,245 | 10,718 | 926 90 | 1,072 | 1,391 | 2,308 | 4,061 | 6,496 | 11,362 | 17,355 |
| 18-19 | 166 | 2,813 | 6,082 | 7,538 | 671 91 | 881 | 1,175 | 1,996 | 4,179 | 7,219 | 11,088 | 16,535 |
| 20-24 | 343 | 5,990 | 5,174 | 5,690 | 387 37 | 710 | 1,112 | 2,145 | 3,898 | 6,148 | 10,276 | 13,358 |
| 25-34 | 605 | 10,651 | 5,283 | 6,544 | 302 36 | 870 | 1,304 | 2,141 | 3,688 | 6,091 | 10,429 | 14,280 |
| 35-44 | 509 | 8,591 | 5,219 | 7,840 | 426 64 | 822 | 1,205 | 2,196 | 3,718 | 6,287 | 9,657 | 13,242 |
| 45-54 | 555 | 9,218 | 5,183 | 7,271 | 334 69 | 928 | 1,333 | 2,098 | 3,530 | 6,147 | 9,211 | 13,145 |
| 55-64 | 421 | 6,955 | 5,762 | 9,472 | 499 38 | 774 | 1,223 | 2,184 | 3,894 | 6,527 | 10,812 | 15,513 |
| 65 and over | 1,077 | 4,128 | 5,851 | 8,518 | 343 51 | 924 | 1,314 | 2,160 | 3,563 | 6,781 | 11,382 | 16,448 |
| BLACK MALE | | | | | | | | | | | | |
| Income below poverty level | | | | | | | | | | | | |
| 1-74 | 784 | 3,923 | 4,941 | 8,262 | 459 54 | 441 | 825 | 1,468 | 2,728 | 5,527 | 11,200 | 14,432 |
| 1 | 38 | 151 | 3,569 | 2,169 | 403 62 | 1,115 | 1,335 | 2,064 | 3,332 | 3,973 | 5,749 | 7,363 |
| 2-3 | 89 | 252 | 4,252 | 5,416 | 617 96 | 757 | 848 | 1,233 | 2,752 | 4,325 | 12,511 | 14,479 |
| 4-5 | 89 | 281 | 3,953 | 5,391 | 1,057 88 | 490 | 622 | 1,233 | 2,028 | 3,701 | 9,906 | 20,191 |
| 6-7 | 53 | 323 | 5,053 | 9,025 | 1,359 83 | 1,086 | 1,375 | 2,411 | 3,547 | 5,400 | 6,695 | 11,120 |
| 8-9 | 47 | 250 | 3,478 | 3,814 | 571 57 | 479 | 1,024 | 1,441 | 2,181 | 3,580 | 7,902 | 8,973 |
| 10-11 | 38 | 285 | 3,780 | 3,663 | 641 44 | 800 | 1,254 | 1,558 | 2,066 | 4,181 | 6,928 | 12,625 |
| 12-14 | 64 | 404 | 5,453 | 8,547 | 1,898 85 | 613 | 1,055 | 1,451 | 2,635 | 5,095 | 13,240 | 35,160 |
| 15-17 | 64 | 325 | 3,531 | 2,788 | 427 42 | 680 | 1,004 | 1,358 | 3,150 | 4,397 | 6,331 | 9,479 |
| 18-19 | 24 | 153 | 3,669 | 5,323 | 2,271 48 | 171 | 214 | 1,045 | 1,665 | 2,812 | 16,178 | 16,438 |
| 20-24 | 28 | 224 | 7,540 | 16,288 | 2,939 95 | 370 | 684 | 1,557 | 2,982 | 8,946 | 12,474 | 12,882 |
| 25-34 | 23 | 242 | 5,218 | 11,814 | 2,479 62 | 1,015 | 1,117 | 1,549 | 2,751 | 3,836 | 11,358 | 11,830 |
| 35-44 | 27 | 308 | 4,407 | 3,231 | 715 57 | 448 | 513 | 1,801 | 4,322 | 7,043 | 7,964 | 9,665 |
| 45-54 | 44 | 372 | 5,863 | 7,373 | 1,815 85 | 117 | 218 | 867 | 2,575 | 8,817 | 12,717 | 14,455 |
| 55-64 | 28 | 167 | 8,977 | 14,049 | 3,919 15 | 742 | 1,400 | 2,052 | 2,782 | 12,538 | 18,983 | 25,988 |
| 65 and over | 128 | 186 | 5,831 | 9,304 | 1,515 04 | 228 | 765 | 1,518 | 3,157 | 7,456 | 11,271 | 14,841 |
| Income above poverty level | | | | | | | | | | | | |
| 1-74 | 853 | 6,009 | 5,102 | 8,668 | 362 12 | 474 | 891 | 1,645 | 2,888 | 5,639 | 11,378 | 14,507 |
| 1 | 32 | 118 | 2,764 | 1,552 | 573 68 | 957 | 1,379 | 1,702 | 2,244 | 3,510 | 5,302 | 6,244 |
| 2-3 | 59 | 219 | 3,086 | 2,673 | 406 73 | 630 | 804 | 1,115 | 2,461 | 4,490 | 6,097 | 7,276 |
| 4-5 | 47 | 202 | 4,774 | 5,606 | 1,541 02 | 422 | 969 | 1,692 | 2,965 | 4,938 | 8,495 | 21,022 |
| 6-7 | 34 | 231 | 6,072 | 6,513 | 1,837 27 | 1,590 | 1,616 | 2,403 | 3,801 | 7,174 | 11,852 | 25,101 |
| 8-9 | 36 | 288 | 4,842 | 11,144 | 1,707 68 | 1,044 | 1,327 | 1,905 | 2,428 | 4,389 | 8,131 | 8,911 |
| 10-11 | 36 | 273 | 5,077 | 3,858 | 689 28 | 1,083 | 1,448 | 2,199 | 5,137 | 6,116 | 7,015 | 16,815 |
| 12-14 | 60 | 392 | 3,416 | 3,124 | 510 53 | 467 | 875 | 1,249 | 2,179 | 4,771 | 8,209 | 11,579 |
| 15-17 | 49 | 451 | 3,378 | 6,407 | 1,100 49 | 228 | 519 | 1,245 | 2,082 | 3,541 | 4,946 | 7,790 |
| 18-19 | 28 | 251 | 3,707 | 4,786 | 933 92 | 713 | 782 | 1,340 | 2,122 | 4,315 | 6,141 | 9,953 |
| 20-24 | 49 | 622 | 5,548 | 6,551 | 1,698 49 | 675 | 803 | 1,242 | 3,197 | 5,680 | 14,003 | 14,914 |
| 25-34 | 92 | 969 | 5,521 | 12,600 | 1,037 79 | 338 | 1,013 | 2,077 | 2,993 | 5,510 | 12,195 | 16,277 |
| 35-44 | 52 | 628 | 5,825 | 7,769 | 932 11 | 1,079 | 1,529 | 2,386 | 3,102 | 6,507 | 13,252 | 13,952 |
| 45-54 | 82 | 653 | 5,532 | 10,821 | 1,242 92 | 222 | 350 | 1,343 | 2,323 | 6,687 | 11,897 | 18,211 |
| 55-64 | 48 | 435 | 6,905 | 6,446 | 1,113 30 | 564 | 1,620 | 2,602 | 6,197 | 9,582 | 11,791 | 15,466 |
| 65 and over | 149 | 277 | 5,949 | 10,997 | 1,608 94 | 758 | 1,105 | 1,853 | 2,895 | 5,823 | 11,278 | 11,961 |

[1]Excludes unknown income

**Table 1-14. VITAMIN A INTAKE VALUES FOR PERSONS AGED 1-74 YEARS BY RACE, SEX, INCOME LEVEL, AND AGE: MEAN, STANDARD DEVIATION, STANDARD ERROR OF THE MEAN, AND SELECTED PERCENTILES, UNITED STATES, 1971-74—Con.**

| Race, sex, income level,[1] and age in years | Examined persons | Estimated population in thousands | Mean | Standard deviation | Standard error of the mean | Percentile 5th | 10th | 25th | 50th | 75th | 90th | 95th |
|---|---|---|---|---|---|---|---|---|---|---|---|---|
| WHITE FEMALE | | | Vitamin A in IU | | | | | | | | | |
| Income below poverty level | | | | | | | | | | | | |
| 1-74 | 1,291 | 9,100 | 4,179 | 7,803 | 434 09 | 416 | 701 | 1,377 | 2,467 | 4,498 | 8,093 | 12,202 |
| 1 | 27 | 146 | 2,764 | 1,526 | 215 17 | 1,319 | 1,474 | 1,874 | 2,421 | 2,882 | 4,277 | 7,143 |
| 2-3 | 68 | 363 | 2,872 | 2,112 | 215 41 | 426 | 587 | 1,233 | 2,688 | 4,215 | 4,944 | 6,320 |
| 4-5 | 67 | 386 | 3,750 | 3,759 | 647 35 | 971 | 1,217 | 1,549 | 2,455 | 3,812 | 7,827 | 10,547 |
| 6-7 | 44 | 432 | 3,639 | 2,574 | 547 79 | 830 | 1,044 | 1,724 | 3,174 | 4,671 | 7,909 | 9,482 |
| 8-9 | 38 | 373 | 6,454 | 9,857 | 1,807 35 | 1,008 | 1,214 | 2,082 | 3,612 | 7,934 | 17,171 | 18,741 |
| 10-11 | 33 | 414 | 4,592 | 4,041 | 925 48 | 816 | 924 | 1,580 | 2,876 | 5,563 | 11,535 | 11,880 |
| 12-14 | 53 | 496 | 3,710 | 3,492 | 793 35 | 572 | 673 | 1,431 | 2,507 | 4,009 | 9,661 | 12,799 |
| 15-17 | 57 | 638 | 3,326 | 3,493 | 480 54 | 568 | 755 | 1,215 | 2,146 | 3,728 | 7,041 | 12,256 |
| 18-19 | 48 | 581 | 3,295 | 2,826 | 590 88 | 229 | 410 | 1,368 | 2,713 | 3,598 | 7,503 | 7,775 |
| 20-24 | 135 | 971 | 3,122 | 3,366 | 314 41 | 235 | 449 | 1,080 | 2,158 | 3,862 | 6,940 | 10,388 |
| 25-34 | 162 | 1,018 | 3,398 | 4,057 | 430 06 | 188 | 680 | 1,187 | 2,124 | 3,899 | 7,227 | 10,370 |
| 35-44 | 121 | 734 | 3,454 | 3,731 | 485 79 | 188 | 382 | 1,228 | 2,314 | 4,189 | 7,949 | 12,228 |
| 45-54 | 54 | 577 | 9,106 | 22,163 | 6,199 97 | 527 | 644 | 1,393 | 2,196 | 5,166 | 13,650 | 90,581 |
| 55-64 | 63 | 806 | 4,741 | 9,407 | 1,369 53 | 345 | 694 | 1,507 | 2,515 | 4,409 | 8,155 | 13,737 |
| 65 and over | 321 | 1,165 | 4,387 | 7,286 | 397 20 | 491 | 686 | 1,352 | 2,722 | 6,006 | 9,361 | 11,701 |
| Income above poverty level | | | | | | | | | | | | |
| 1-74 | 7,755 | 74,587 | 4,496 | 8,076 | 138 88 | 635 | 935 | 1,625 | 2,785 | 4,865 | 8,649 | 12,661 |
| 1 | 159 | 1,169 | 3,505 | 2,460 | 206 98 | 856 | 1,138 | 1,867 | 2,933 | 4,275 | 6,617 | 9,007 |
| 2-3 | 336 | 2,456 | 2,948 | 1,987 | 187 45 | 778 | 965 | 1,553 | 2,462 | 4,003 | 5,715 | 7,138 |
| 4-5 | 355 | 2,324 | 3,563 | 3,218 | 219 66 | 741 | 1,024 | 1,568 | 2,607 | 4,433 | 7,062 | 9,542 |
| 6-7 | 197 | 2,484 | 3,523 | 2,843 | 250 22 | 826 | 1,021 | 1,591 | 2,705 | 4,467 | 6,997 | 9,254 |
| 8-9 | 204 | 2,813 | 3,830 | 3,661 | 357 58 | 1,042 | 1,328 | 2,010 | 2,995 | 4,346 | 7,051 | 8,707 |
| 10-11 | 233 | 2,939 | 4,129 | 3,491 | 270 90 | 974 | 1,221 | 2,165 | 3,294 | 5,096 | 7,701 | 11,255 |
| 12-14 | 349 | 4,467 | 3,940 | 5,742 | 321 50 | 575 | 912 | 1,563 | 2,765 | 4,377 | 7,044 | 9,682 |
| 15-17 | 307 | 4,233 | 3,803 | 5,010 | 317 97 | 524 | 803 | 1,394 | 2,376 | 4,153 | 8,144 | 11,516 |
| 18-19 | 149 | 2,428 | 4,131 | 5,547 | 529 62 | 676 | 1,090 | 1,552 | 2,673 | 4,439 | 9,011 | 13,271 |
| 20-24 | 797 | 6,808 | 3,771 | 4,405 | 198 02 | 507 | 778 | 1,374 | 2,584 | 4,406 | 7,704 | 11,249 |
| 25-34 | 1,336 | 10,807 | 4,486 | 7,095 | 226 79 | 517 | 776 | 1,486 | 2,695 | 5,078 | 9,052 | 12,999 |
| 35-44 | 1,136 | 9,009 | 4,229 | 4,730 | 148 54 | 554 | 854 | 1,593 | 2,841 | 5,060 | 8,981 | 12,677 |
| 45-54 | 624 | 9,783 | 5,232 | 9,519 | 442 45 | 691 | 1,012 | 1,689 | 3,009 | 5,527 | 10,313 | 15,288 |
| 55-64 | 460 | 7,746 | 6,307 | 16,356 | 929 98 | 764 | 992 | 1,736 | 2,958 | 5,524 | 11,398 | 18,427 |
| 65 and over | 1,113 | 5,120 | 5,484 | 10,276 | 453 69 | 739 | 1,092 | 1,846 | 3,009 | 5,712 | 10,504 | 15,211 |
| BLACK FEMALE | | | | | | | | | | | | |
| Income below poverty level | | | | | | | | | | | | |
| 1-74 | 1,183 | 4,907 | 4,216 | 8,039 | 253 95 | 416 | 616 | 1,196 | 2,264 | 4,610 | 8,813 | 12,855 |
| 1 | 42 | 142 | 3,609 | 4,540 | 1,475 64 | 754 | 973 | 1,449 | 1,736 | 3,211 | 16,003 | 16,043 |
| 2-3 | 79 | 238 | 3,900 | 3,561 | 845 67 | 623 | 849 | 1,322 | 2,140 | 4,850 | 10,426 | 10,954 |
| 4-5 | 82 | 216 | 3,429 | 4,165 | 578 92 | 325 | 918 | 1,509 | 2,517 | 3,908 | 6,399 | 6,925 |
| 6-7 | 62 | 298 | 4,405 | 5,296 | 1,877 92 | 965 | 1,146 | 1,497 | 2,172 | 3,297 | 16,053 | 17,419 |
| 8-9 | 45 | 275 | 3,447 | 2,936 | 456 27 | 683 | 1,000 | 1,308 | 2,539 | 4,729 | 7,616 | 8,215 |
| 10-11 | 46 | 274 | 3,444 | 2,507 | 435 92 | 771 | 1,119 | 1,705 | 3,101 | 4,292 | 7,367 | 8,109 |
| 12-14 | 86 | 472 | 4,229 | 8,784 | 1,150 59 | 585 | 695 | 1,260 | 2,570 | 4,193 | 5,779 | 9,783 |
| 15-17 | 60 | 305 | 2,576 | 2,613 | 323 49 | 334 | 519 | 722 | 1,909 | 3,185 | 6,271 | 7,516 |
| 18-19 | 35 | 243 | 4,873 | 6,650 | 797 26 | 343 | 578 | 1,478 | 3,175 | 5,792 | 10,114 | 14,336 |
| 20-24 | 115 | 471 | 4,848 | 9,567 | 1,700 65 | 337 | 530 | 967 | 2,580 | 4,897 | 7,980 | 11,990 |
| 25-34 | 146 | 596 | 4,242 | 14,378 | 941 68 | 295 | 525 | 904 | 1,585 | 3,759 | 8,466 | 12,452 |
| 35-44 | 139 | 385 | 3,520 | 5,011 | 448 13 | 119 | 237 | 749 | 1,819 | 3,801 | 9,460 | 11,858 |
| 45-54 | 46 | 363 | 4,980 | 12,632 | 2,549 83 | 311 | 507 | 1,183 | 1,671 | 3,335 | 8,022 | 13,832 |
| 55-64 | 42 | 330 | 5,736 | 5,162 | 969 97 | 548 | 654 | 1,309 | 3,843 | 8,730 | 12,335 | 15,365 |
| 65 and over | 158 | 300 | 4,479 | 4,908 | 453 87 | 218 | 558 | 1,341 | 2,651 | 6,014 | 12,084 | 14,754 |
| Income above poverty level | | | | | | | | | | | | |
| 1-74 | 1,171 | 6,655 | 4,361 | 8,303 | 373 31 | 335 | 710 | 1,315 | 2,386 | 4,481 | 8,832 | 12,938 |
| 1 | 30 | 107 | 5,328 | 8,222 | 1,795 36 | 1,048 | 1,195 | 1,834 | 2,470 | 5,072 | 1,211 | 32,425 |
| 2-3 | 59 | 257 | 9,328 | 26,412 | 6,811 51 | 490 | 839 | 1,361 | 2,197 | 4,118 | 9,542 | 101,326 |
| 4-5 | 70 | 266 | 3,194 | 4,742 | 459 16 | 893 | 1,226 | 1,511 | 2,112 | 4,076 | 6,482 | 7,561 |
| 6-7 | 33 | 276 | 3,826 | 3,819 | 865 11 | 1,019 | 1,108 | 1,494 | 3,041 | 3,447 | 8,652 | 11,388 |
| 8-9 | 25 | 212 | 2,691 | 2,186 | 487 21 | 771 | 832 | 1,024 | 2,004 | 4,158 | 6,415 | 6,772 |
| 10-11 | 39 | 309 | 3,217 | 2,657 | 486 16 | 808 | 1,076 | 1,671 | 2,499 | 3,927 | 5,860 | 8,554 |
| 12-14 | 52 | 357 | 2,519 | 2,589 | 441 05 | 141 | 351 | 883 | 1,741 | 3,551 | 4,639 | 6,334 |
| 15-17 | 57 | 566 | 3,862 | 5,350 | 896 60 | 295 | 515 | 1,326 | 2,051 | 5,011 | 7,831 | 15,051 |
| 18-19 | 30 | 225 | 4,417 | 5,089 | 1,262 39 | 441 | 624 | 1,333 | 1,528 | 8,479 | 11,500 | 11,951 |
| 20-24 | 131 | 567 | 3,643 | 4,409 | 293 23 | 414 | 583 | 974 | 2,317 | 5,078 | 7,710 | 11,040 |
| 25-34 | 179 | 1,018 | 3,700 | 6,514 | 475 40 | 172 | 438 | 1,250 | 2,127 | 3,835 | 8,448 | 9,981 |
| 35-44 | 182 | 892 | 4,654 | 7,153 | 751 03 | 250 | 767 | 1,247 | 2,565 | 4,295 | 11,382 | 17,140 |
| 45-54 | 75 | 795 | 4,942 | 10,168 | 1,127 05 | 232 | 450 | 1,170 | 2,186 | 5,037 | 8,228 | 15,682 |
| 55-64 | 67 | 511 | 5,948 | 9,382 | 1,159 46 | 852 | 1,028 | 2,001 | 3,906 | 6,728 | 14,400 | 17,663 |
| 65 and over | 142 | 298 | 5,606 | 6,607 | 823 76 | 337 | 725 | 1,535 | 2,756 | 7,334 | 14,795 | 17,768 |

[1] Excludes unknown income



301-835 O - 79 - 4

**Table 1-15. VITAMIN C INTAKE VALUES FOR PERSONS AGED 1-74 YEARS BY SEX, AGE, AND RACE: MEAN, STANDARD DEVIATION, STANDARD ERROR OF THE MEAN, AND SELECTED PERCENTILES, UNITED STATES, 1971-74**

| Sex, age in years, and race | Examined persons | Estimated population in thousands | Mean | Standard deviation | Standard error of the mean | Percentile | | | | | | |
|---|---|---|---|---|---|---|---|---|---|---|---|---|
| | | | | | | 5th | 10th | 25th | 50th | 75th | 90th | 95th |
| Male | | | Vitamin C in mg | | | | | | | | | |
| 1-74 | 8,819 | 94,151 | 90 37 | 94 21 | 2 22 | 6 25 | 12 04 | 27 78 | 61 91 | 121 08 | 195 33 | 247 71 |
| 1 | 286 | 1,693 | 70 14 | 90 13 | 6 46 | 6 39 | 8 13 | 18 11 | 39 79 | 96 11 | 155 44 | 209 49 |
| 2-3 | 606 | 3,553 | 83 63 | 85 81 | 5 36 | 6 43 | 10 60 | 21 42 | 56 81 | 116 83 | 188 32 | 260 18 |
| 4-5 | 577 | 3,379 | 85 48 | 78 97 | 3 71 | 8 90 | 14 44 | 26 99 | 58 75 | 119 69 | 190 23 | 231 54 |
| 6-7 | 343 | 3,652 | 82 03 | 77 46 | 5 89 | 11 19 | 14 05 | 28 84 | 55 26 | 110 46 | 175 77 | 207 08 |
| 8-9 | 321 | 3,880 | 78 25 | 73 84 | 5 08 | 8 80 | 13 17 | 25 17 | 47 04 | 112 49 | 182 30 | 226 52 |
| 10-11 | 362 | 4,382 | 89 32 | 108 12 | 7 83 | 7 20 | 12 91 | 27 04 | 58 29 | 110 35 | 196 29 | 238 81 |
| 12-14 | 548 | 6,313 | 89 10 | 95 28 | 4 89 | 7 46 | 13 51 | 31 74 | 61 52 | 119 56 | 196 43 | 274 99 |
| 15-17 | 516 | 6,207 | 100 75 | 101 49 | 4 96 | 7 82 | 14 38 | 30 48 | 60 74 | 150 48 | 242 04 | 299 00 |
| 18-19 | 259 | 3,643 | 116 58 | 131 22 | 11 28 | 7 53 | 13 18 | 30 27 | 66 58 | 157 48 | 285 05 | 436 68 |
| 20-24 | 513 | 8,110 | 108 27 | 127 50 | 9 71 | 5 37 | 11 61 | 26 95 | 73 46 | 158 67 | 222 23 | 298 95 |
| 25-34 | 804 | 13,003 | 89 70 | 90 86 | 3 71 | 6 75 | 13 08 | 29 43 | 59 44 | 121 17 | 196 21 | 261 79 |
| 35-44 | 665 | 10,692 | 82 55 | 78 69 | 4 10 | 4 79 | 11 01 | 27 08 | 61 11 | 114 06 | 174 80 | 240 74 |
| 45-54 | 765 | 11,150 | 83 93 | 81 42 | 4 08 | 4 07 | 10 78 | 26 26 | 58 61 | 114 79 | 187 60 | 239 86 |
| 55-64 | 597 | 8,997 | 95 72 | 90 46 | 4 37 | 5 70 | 12 20 | 31 23 | 73 38 | 132 49 | 225 80 | 263 41 |
| 65 and over | 1,657 | 5,496 | 88 28 | 83 81 | 3 52 | 4 43 | 9 16 | 28 50 | 69 68 | 125 17 | 187 50 | 229 47 |
| Female | | | | | | | | | | | | |
| 1-74 | 11,930 | 99,825 | 82 50 | 92 54 | 1 84 | 5 28 | 9 94 | 23 01 | 56 38 | 112 42 | 177 06 | 221 84 |
| 1 | 267 | 1,620 | 63 96 | 70 66 | 4 36 | 10 27 | 12 40 | 19 46 | 42 03 | 84 29 | 140 04 | 169 78 |
| 2-3 | 564 | 3,409 | 72 85 | 71 66 | 4 01 | 6 39 | 9 25 | 19 57 | 48 57 | 104 38 | 165 18 | 203 05 |
| 4-5 | 595 | 3,294 | 79 10 | 101 98 | 5 31 | 6 55 | 10 45 | 19 73 | 47 17 | 105 78 | 177 13 | 229 20 |
| 6-7 | 345 | 3,541 | 79 44 | 72 04 | 4 88 | 7 85 | 13 31 | 23 42 | 52 64 | 117 15 | 177 61 | 225 71 |
| 8-9 | 323 | 3,816 | 83 86 | 86 58 | 5 93 | 8 15 | 11 90 | 24 40 | 55 90 | 112 54 | 192 24 | 232 50 |
| 10-11 | 363 | 4,084 | 82 99 | 95 52 | 6 47 | 7 72 | 12 78 | 23 41 | 52 92 | 122 42 | 166 48 | 220 46 |
| 12-14 | 559 | 6,023 | 80 30 | 82 21 | 4 50 | 5 16 | 11 25 | 24 08 | 49 23 | 114 42 | 184 55 | 227 11 |
| 15-17 | 503 | 6,111 | 72 00 | 74 85 | 4 86 | 5 34 | 8 79 | 18 71 | 49 59 | 102 10 | 159 57 | 203 96 |
| 18-19 | 281 | 3,709 | 93 65 | 103 34 | 7 65 | 5 81 | 10 40 | 22 59 | 61 59 | 129 67 | 206 49 | 290 56 |
| 20-24 | 1,243 | 9,215 | 85 01 | 159 79 | 5 54 | 4 25 | 8 43 | 19 48 | 47 78 | 107 12 | 194 30 | 246 73 |
| 25-34 | 1,896 | 13,934 | 76 25 | 81 09 | 2 54 | 3 77 | 8 56 | 20 82 | 49 49 | 105 35 | 175 01 | 230 76 |
| 35-44 | 1,663 | 11,576 | 80 07 | 83 38 | 2 98 | 4 42 | 8 64 | 22 42 | 55 00 | 111 40 | 178 54 | 234 70 |
| 45-54 | 836 | 12,163 | 82 34 | 74 47 | 3 85 | 4 70 | 9 52 | 25 32 | 65 55 | 116 81 | 184 64 | 234 35 |
| 55-64 | 670 | 10,052 | 98 08 | 88 46 | 4 60 | 5 81 | 10 88 | 30 18 | 79 97 | 141 39 | 217 95 | 265 30 |
| 65 and over | 1,822 | 7,277 | 90 21 | 77 16 | 2 49 | 5 85 | 10 99 | 29 46 | 76 35 | 128 74 | 194 34 | 231 38 |
| White male | | | | | | | | | | | | |
| 1-74 | 7,003 | 82,652 | 91 05 | 92 38 | 2 38 | 7 16 | 12 95 | 28 90 | 63 89 | 122 12 | 196 56 | 247 56 |
| 1 | 211 | 1,402 | 72 46 | 94 77 | 6 51 | 6 43 | 8 26 | 17 53 | 40 67 | 97 57 | 159 80 | 225 34 |
| 2-3 | 443 | 2,997 | 86 44 | 88 52 | 5 76 | 7 72 | 11 86 | 22 68 | 58 21 | 119 03 | 205 78 | 269 09 |
| 4-5 | 436 | 2,866 | 86 92 | 77 94 | 4 05 | 10 61 | 15 56 | 29 89 | 62 98 | 122 60 | 185 61 | 227 55 |
| 6-7 | 251 | 3,061 | 81 22 | 75 99 | 5 71 | 11 29 | 13 99 | 27 80 | 55 28 | 111 06 | 176 96 | 205 31 |
| 8-9 | 233 | 3,280 | 79 46 | 73 58 | 5 31 | 9 79 | 14 00 | 25 04 | 48 43 | 114 34 | 184 86 | 226 95 |
| 10-11 | 280 | 3,733 | 91 65 | 111 83 | 9 06 | 8 07 | 14 17 | 27 74 | 63 73 | 112 46 | 197 70 | 239 37 |
| 12-14 | 415 | 5,397 | 88 81 | 94 94 | 5 48 | 8 79 | 14 84 | 32 48 | 63 02 | 116 62 | 194 67 | 275 63 |
| 15-17 | 391 | 5,312 | 102 76 | 102 32 | 5 71 | 10 42 | 15 45 | 32 32 | 61 60 | 155 50 | 241 64 | 297 80 |
| 18-19 | 202 | 3,177 | 123 42 | 135 61 | 12 72 | 10 60 | 15 06 | 35 21 | 67 82 | 159 10 | 291 72 | 477 77 |
| 20-24 | 423 | 7,094 | 107 57 | 115 89 | 9 37 | 6 11 | 13 95 | 31 27 | 75 19 | 157 77 | 221 71 | 296 74 |
| 25-34 | 672 | 11,594 | 91 22 | 91 64 | 4 40 | 6 79 | 13 70 | 30 21 | 60 11 | 124 06 | 197 50 | 266 34 |
| 35-44 | 570 | 9,532 | 82 45 | 76 61 | 4 32 | 4 97 | 11 07 | 28 07 | 63 80 | 114 62 | 173 16 | 234 02 |
| 45-54 | 628 | 10,039 | 83 59 | 75 83 | 4 03 | 5 95 | 12 24 | 27 66 | 59 68 | 115 99 | 188 52 | 228 91 |
| 55-64 | 504 | 8,200 | 94 62 | 87 85 | 4 61 | 5 93 | 12 39 | 30 58 | 72 61 | 129 58 | 227 28 | 262 43 |
| 65 and over | 1,344 | 4,970 | 89 19 | 82 95 | 3 36 | 4 91 | 10 16 | 30 28 | 72 11 | 125 44 | 188 14 | 230 08 |
| Black male | | | | | | | | | | | | |
| 1-74 | 1,707 | 10,414 | 83 23 | 107 38 | 4 22 | 2 92 | 6 03 | 19 67 | 48 23 | 104 10 | 178 33 | 250 52 |
| 1 | 72 | 280 | 60 92 | 65 47 | 14 24 | 6 19 | 7 57 | 20 15 | 36 40 | 84 75 | 144 12 | 158 62 |
| 2-3 | 149 | 479 | 64 98 | 69 58 | 8 48 | 2 63 | 5 16 | 12 97 | 45 18 | 96 68 | 148 30 | 177 81 |
| 4-5 | 138 | 486 | 78 61 | 86 24 | 11 09 | 3 59 | 6 90 | 19 25 | 41 53 | 106 88 | 219 84 | 271 24 |
| 6-7 | 90 | 574 | 87 68 | 85 17 | 13 71 | 10 35 | 14 24 | 36 54 | 55 64 | 110 62 | 161 10 | 334 72 |
| 8-9 | 85 | 586 | 71 08 | 74 36 | 11 07 | 5 78 | 9 04 | 27 24 | 43 92 | 95 43 | 158 02 | 206 50 |
| 10-11 | 76 | 564 | 61 54 | 64 14 | 7 50 | 3 90 | 6 94 | 18 91 | 36 43 | 88 97 | 135 16 | 167 89 |
| 12-14 | 131 | 879 | 89 47 | 97 28 | 13 43 | 2 84 | 6 02 | 23 48 | 51 91 | 146 62 | 187 80 | 257 61 |
| 15-17 | 119 | 812 | 82 04 | 90 05 | 13 24 | 2 41 | 4 80 | 22 56 | 49 71 | 114 99 | 193 18 | 284 16 |
| 18-19 | 52 | 404 | 67 69 | 89 59 | 20 70 | 1 15 | 2 29 | 9 08 | 26 57 | 76 89 | 178 11 | 322 56 |
| 20-24 | 80 | 866 | 105 20 | 200 35 | 35 72 | 3 37 | 6 14 | 12 16 | 38 10 | 120 16 | 199 39 | 442 58 |
| 25-34 | 119 | 1,232 | 79 11 | 85 45 | 9 82 | 6 61 | 9 14 | 26 18 | 48 60 | 97 55 | 189 81 | 215 46 |
| 35-44 | 87 | 1,005 | 90 01 | 103 18 | 10 68 | 3 19 | 8 52 | 17 83 | 52 75 | 134 60 | 256 52 | 331 15 |
| 45-54 | 130 | 1,057 | 83 50 | 115 51 | 15 16 | 1 19 | 2 38 | 16 10 | 47 22 | 106 50 | 162 53 | 392 40 |
| 55-64 | 85 | 703 | 106 99 | 120 29 | 16 97 | 3 54 | 7 68 | 38 15 | 72 57 | 145 71 | 213.51 | 268 76 |
| 65 and over | 294 | 486 | 81 15 | 91 37 | 9 11 | 2 34 | 4.66 | 13 14 | 56 50 | 123 14 | 181 35 | 218.89 |

**Table 1-15. VITAMIN C INTAKE VALUES FOR PERSONS AGED 1-74 YEARS BY SEX, AGE, AND RACE: MEAN, STANDARD DEVIATION, STANDARD ERROR OF THE MEAN, AND SELECTED PERCENTILES, UNITED STATES, 1971-74—Con.**

| Sex, age in years, and race | Examined persons | Estimated population in thousands | Mean | Standard deviation | Standard error of the mean | Percentile | | | | | | |
|---|---|---|---|---|---|---|---|---|---|---|---|---|
| | | | | | | 5th | 10th | 25th | 50th | 75th | 90th | 95th |
| White female | | | Vitamin C in mg | | | | | | | | | |
| 1-74 | 9,347 | 86,932 | 83 13 | 93 76 | 1 95 | 5 89 | 10 60 | 23 90 | 57 03 | 113 39 | 177 70 | 221 64 |
| 1 | 189 | 1,328 | 61 32 | 70 49 | 5 02 | 10 29 | 12 41 | 19 91 | 40 27 | 81 51 | 125 95 | 167 96 |
| 2-3 | 414 | 2,873 | 74 70 | 73 55 | 4 45 | 6 43 | 9 38 | 21 01 | 50 46 | 110 80 | 166 72 | 206 09 |
| 4-5 | 428 | 2,755 | 76 06 | 104 67 | 6 33 | 7 17 | 10 59 | 19 36 | 42 73 | 97 16 | 167 61 | 223 79 |
| 6-7 | 247 | 2,952 | 78 62 | 69 64 | 5 82 | 9 54 | 15 28 | 23 79 | 53 74 | 115 70 | 168 56 | 219 98 |
| 8-9 | 246 | 3,258 | 85 40 | 88 19 | 6 87 | 9 01 | 13 35 | 26 52 | 55 98 | 113,43 | 193 62 | 230 98 |
| 10-11 | 270 | 3,424 | 81 91 | 95 60 | 6 93 | 8 08 | 13 24 | 24 77 | 53.09 | 121 51 | 165 36 | 199 48 |
| 12-14 | 413 | 5,122 | 79 70 | 79 53 | 5 27 | 4 86 | 12 00 | 24 31 | 49 19 | 116 36 | 182 00 | 225 91 |
| 15-17 | 382 | 5,209 | 72 53 | 75 79 | 5 20 | 5 74 | 9 28 | 19 79 | 49 64 | 99 72 | 159 15 | 206 90 |
| 18-19 | 209 | 3,189 | 96,45 | 107 51 | 8 91 | 5 78 | 10 17 | 23 57 | 61 46 | 132 10 | 225 61 | 293 53 |
| 20-24 | 956 | 7,973 | 85 78 | 169 62 | 6 09 | 4 74 | 8 87 | 19 79 | 47 31 | 106 97 | 193 00 | 247 35 |
| 25-34 | 1,539 | 12,161 | 76 42 | 80 60 | 2 70 | 4 22 | 9 44 | 21 57 | 49 54 | 104 66 | 175 94 | 228 85 |
| 35-44 | 1,301 | 10,095 | 80 63 | 82 20 | 3 09 | 5 24 | 9 42 | 23 78 | 56 65 | 110 96 | 179 04 | 233 03 |
| 45-54 | 705 | 10,879 | 84 25 | 74 72 | 4 14 | 6 06 | 10 93 | 26 51 | 66 80 | 120 16 | 186 12 | 234 83 |
| 55-64 | 552 | 9,113 | 99 19 | 89 44 | 4 85 | 6 47 | 11 63 | 30 34 | 81 43 | 142 28 | 218 98 | 271 37 |
| 65 and over | 1,496 | 6,603 | 90 91 | 73 81 | 2 71 | 6 69 | 11 82 | 30 81 | 78 41 | 129 76 | 194 84 | 230 59 |
| Black female | | | | | | | | | | | | |
| 1-74 | 2,457 | 12,024 | 77 21 | 83 27 | 3 54 | 2 68 | 5 50 | 16 50 | 50 43 | 108 04 | 172 74 | 226 81 |
| 1 | 73 | 257 | 74 03 | 66 72 | 12 87 | 9 49 | 12 10 | 17 58 | 68 96 | 107 66 | 142 85 | 232 59 |
| 2-3 | 144 | 505 | 60 44 | 57 68 | 7 33 | 6 17 | 8 64 | 15 53 | 41 58 | 87 59 | 136 70 | 169 46 |
| 4-5 | 161 | 511 | 91 90 | 88 75 | 12 46 | 2 99 | 7 63 | 20 68 | 83 50 | 137 52 | 207 32 | 257 48 |
| 6-7 | 96 | 577 | 82 97 | 82 44 | 13 06 | 5 44 | 7 58 | 18 29 | 48 10 | 130 64 | 186 36 | 266 29 |
| 8-9 | 76 | 540 | 73 16 | 75 76 | 14 15 | 5 94 | 7 70 | 13 10 | 45 04 | 108 81 | 186 87 | 252 96 |
| 10-11 | 90 | 618 | 88 04 | 96 36 | 15 02 | 6 37 | 10 56 | 17 54 | 51 73 | 122 65 | 255 56 | 344 95 |
| 12-14 | 141 | 836 | 83 65 | 98 22 | 10 53 | 5 95 | 9 40 | 18 90 | 38 83 | 105 28 | 197 85 | 238 61 |
| 15-17 | 119 | 878 | 69 50 | 68 78 | 9 94 | 2 94 | 5 86 | 15 89 | 50 26 | 124 93 | 161 66 | 195 54 |
| 18-19 | 70 | 504 | 78 32 | 76 31 | 11 50 | 5 93 | 10 94 | 16 63 | 61 35 | 109 35 | 167 45 | 202 65 |
| 20-24 | 259 | 1,073 | 77 76 | 80 66 | 8 00 | 2 49 | 4 95 | 15 03 | 52 71 | 105 06 | 183 79 | 242 80 |
| 25-34 | 335 | 1,646 | 72 96 | 84 15 | 6 58 | 1 98 | 3 96 | 15 82 | 47 01 | 110 64 | 162 02 | 239 95 |
| 35-44 | 334 | 1,318 | 73 35 | 85 63 | 6 62 | 1 95 | 3 89 | 14 53 | 42 09 | 112 14 | 165.04 | 257 72 |
| 45-54 | 126 | 1,238 | 64 36 | 69 86 | 7 65 | 1 39 | 2 75 | 9 62 | 46 43 | 82 89 | 132 72 | 233 11 |
| 55-64 | 115 | 871 | 91 74 | 80 95 | 10 41 | 2 30 | 4 51 | 28 23 | 70 80 | 137 08 | 204 72 | 237 80 |
| 65 and over | 318 | 652 | 80 00 | 100 11 | 9 78 | 2 22 | 4 41 | 18 21 | 50 07 | 111 66 | 178 26 | 229 19 |

**Table 1-16. VITAMIN C INTAKE VALUES FOR PERSONS AGED 1-74 YEARS BY RACE, SEX, INCOME LEVEL, AND AGE: MEAN, STANDARD DEVIATION, STANDARD ERROR OF THE MEAN, AND SELECTED PERCENTILES, UNITED STATES, 1971-74**

| Race, sex, income level,[1] and age in years | Examined persons | Estimated population in thousands | Mean | Standard deviation | Standard error of the mean | Percentile | | | | | | |
|---|---|---|---|---|---|---|---|---|---|---|---|---|
| | | | | | | 5th | 10th | 25th | 50th | 75th | 90th | 95th |
| WHITE MALE | | | Vitamin C in mg | | | | | | | | | |
| Income below poverty level | | | | | | | | | | | | |
| 1-74 | 912 | 7,729 | 68 41 | 74 58 | 3 83 | 3 86 | 7 31 | 17 13 | 40 92 | 95 89 | 167 11 | 225 98 |
| 1 | 30 | 158 | 43 59 | 58 31 | 12 48 | 6 00 | 7 33 | 11 70 | 23 20 | 42 28 | 108.83 | 165 55 |
| 2-3 | 72 | 423 | 77 93 | 78 19 | 13 52 | 5 23 | 11 34 | 19 35 | 43 90 | 124 80 | 165 75 | 249 77 |
| 4-5 | 76 | 428 | 69 31 | 87 86 | 11 05 | 4 86 | 10 29 | 19 43 | 34 82 | 103 72 | 141.22 | 214 46 |
| 6-7 | 49 | 646 | 63 03 | 75 06 | 11 37 | 7 89 | 10 61 | 15 97 | 40 80 | 97 80 | 156 67 | 182 58 |
| 8-9 | 40 | 470 | 73 09 | 72 56 | 16 77 | 8 42 | 10 52 | 21 31 | 39 92 | 107 61 | 156 10 | 168 66 |
| 10-11 | 38 | 356 | 53 03 | 68 09 | 17 47 | 6 46 | 7 27 | 9 71 | 25 18 | 65 10 | 192 96 | 198 93 |
| 12-14 | 62 | 649 | 72 88 | 76 45 | 10 85 | 3 23 | 6 24 | 16 74 | 46 04 | 100 26 | 173 16 | 281 60 |
| 15-17 | 44 | 406 | 82 87 | 92 21 | 21 69 | 10 50 | 12 59 | 21.73 | 46 09 | 73 71 | 227 40 | 322.07 |
| 18-19 | 29 | 289 | 93 44 | 84 17 | 22 55 | 4 90 | 10 97 | 16 40 | 71 54 | 154 86 | 244 91 | 254 64 |
| 20-24 | 65 | 825 | 88 43 | 94 32 | 13 15 | 5 75 | 8 58 | 21 77 | 51 84 | 141 92 | 225 65 | 256 35 |
| 25-34 | 48 | 547 | 52 47 | 44 35 | 9 73 | 2 02 | 3 97 | 20 05 | 44 07 | 66 93 | 103 33 | 125 96 |
| 35-44 | 44 | 616 | 69 17 | 72 91 | 15 46 | 2 09 | 4 17 | 15 83 | 42 65 | 107 02 | 162 23 | 253.60 |
| 45-54 | 49 | 460 | 49 06 | 51 46 | 9 62 | 1 96 | 3 83 | 11 49 | 40 57 | 56 72 | 116 88 | 159 48 |
| 55-64 | 62 | 863 | 67 37 | 62 32 | 11 23 | 2 77 | 5 65 | 16 41 | 40 21 | 111 08 | 162 52 | 169 11 |
| 65 and over | 204 | 595 | 56 90 | 57 15 | 4 91 | 2 24 | 4 43 | 16 01 | 37 56 | 75 85 | 133 05 | 189 40 |
| Income above poverty level | | | | | | | | | | | | |
| 1-74 | 5,855 | 71,965 | 93 40 | 94 10 | 2 46 | 8 07 | 13 93 | 30 57 | 66 76 | 124 88 | 198 66 | 249 24 |
| 1 | 178 | 1,223 | 76 23 | 98 49 | 6 73 | 6 49 | 8 37 | 18 52 | 49 58 | 102 65 | 162 32 | 230 40 |
| 2-3 | 365 | 2,529 | 87 87 | 89 47 | 5 98 | 7 98 | 11 98 | 24 36 | 61 43 | 118 73 | 206 66 | 264 48 |
| 4-5 | 351 | 2,374 | 90 57 | 76 12 | 3 95 | 11 52 | 16 29 | 34 37 | 71 44 | 133 25 | 194 56 | 229 70 |
| 6-7 | 197 | 2,348 | 85 58 | 75 71 | 5 84 | 12 33 | 15 62 | 32 20 | 64 74 | 114 63 | 179 26 | 208 42 |
| 8-9 | 189 | 2,743 | 79 95 | 73 90 | 5 86 | 10 34 | 14 22 | 25 05 | 48 03 | 116 41 | 188 49 | 227 79 |
| 10-11 | 236 | 3,281 | 92 83 | 113 24 | 9 54 | 10 74 | 16 63 | 34 12 | 65 91 | 112 97 | 194 71 | 233 96 |
| 12-14 | 331 | 4,438 | 91 53 | 98 81 | 6 36 | 10 25 | 15 99 | 33 16 | 64 37 | 121 83 | 197 06 | 275 58 |
| 15-17 | 332 | 4,684 | 104 93 | 103 34 | 6 38 | 10 50 | 16 55 | 33 60 | 63 13 | 161 12 | 244 41 | 296 75 |
| 18-19 | 166 | 2,813 | 125 60 | 140 01 | 14 17 | 10 87 | 16 73 | 35 80 | 67 21 | 158 79 | 303 78 | 514 31 |
| 20-24 | 343 | 5,990 | 111 20 | 119 06 | 10 65 | 6 75 | 14 48 | 35 89 | 81 31 | 161 93 | 223 76 | 304 72 |
| 25-34 | 605 | 10,651 | 92 90 | 93 46 | 4 92 | 7 87 | 14 39 | 30 38 | 61 78 | 125 19 | 201 57 | 275 89 |
| 35-44 | 509 | 8,591 | 83 27 | 77 10 | 4 33 | 5 42 | 11 47 | 28 84 | 65 61 | 115 23 | 173 11 | 231 54 |
| 45-54 | 555 | 9,218 | 85 62 | 76 58 | 4 09 | 7 77 | 13 44 | 28 37 | 64 95 | 117 87 | 189 27 | 240 01 |
| 55-64 | 421 | 6,955 | 97 57 | 89 73 | 4 73 | 6 84 | 14 01 | 34 04 | 75 62 | 134 93 | 232 43 | 264 56 |
| 65 and over | 1,077 | 4,128 | 94 69 | 86 12 | 3 89 | 5.98 | 11 89 | 33 30 | 77 94 | 131 43 | 194 60 | 236 59 |
| BLACK MALE | | | | | | | | | | | | |
| Income below poverty level | | | | | | | | | | | | |
| 1-74 | 784 | 3,923 | 78 67 | 89 88 | 7 99 | 2 34 | 4 69 | 17 78 | 46 68 | 107 87 | 180 63 | 227 97 |
| 1 | 38 | 151 | 65 14 | 54 50 | 14 03 | 6 65 | 8 89 | 24 72 | 45 38 | 91 02 | 152 10 | 200 63 |
| 2-3 | 89 | 252 | 70 86 | 69 59 | 8 37 | 6 44 | 8 77 | 20 26 | 51 69 | 99 55 | 143 95 | 177 33 |
| 4-5 | 89 | 281 | 77 82 | 83 91 | 12 43 | 3 52 | 6 44 | 17 94 | 64 53 | 105 86 | 217 06 | 237 39 |
| 6-7 | 53 | 323 | 81 22 | 76 18 | 12 67 | 11 87 | 14 51 | 32 08 | 54 12 | 124 81 | 156 76 | 204 00 |
| 8-9 | 47 | 250 | 65 82 | 65 04 | 15 05 | 4 48 | 10 56 | 19 33 | 36 75 | 114 50 | 156 85 | 177 67 |
| 10-11 | 38 | 285 | 47 22 | 52 68 | 8 13 | 1 99 | 3 95 | 11 11 | 30 12 | 54 38 | 133 15 | 162 44 |
| 12-14 | 64 | 404 | 79 80 | 72 64 | 12 47 | 6 76 | 12 19 | 28 19 | 49 30 | 117 07 | 200 20 | 209 39 |
| 15-17 | 64 | 325 | 95 96 | 106 25 | 25 65 | 2 31 | 4 62 | 18 95 | 40 03 | 158 11 | 340 31 | 345 44 |
| 18-19 | 24 | 153 | 83 25 | 108 76 | 45 66 | 1 56 | 3 11 | 15 34 | 25 72 | 78 26 | 323 77 | 329 32 |
| 20-24 | 28 | 224 | 82 61 | 74 69 | 24 53 | 1 24 | 2 47 | 15 34 | 74 45 | 147 73 | 179 81 | 220 13 |
| 25-34 | 23 | 242 | 64 27 | 61 11 | 17 43 | 5 21 | 6 04 | 8 52 | 47 08 | 96 44 | 180 44 | 183 15 |
| 35-44 | 27 | 308 | 98 70 | 105 76 | 34 05 | 1 49 | 2 94 | 25 38 | 62 36 | 104 64 | 320 35 | 325 82 |
| 45-54 | 44 | 372 | 93 76 | 139 28 | 34 83 | 0 89 | 1 75 | 4 32 | 59 81 | 108 01 | 227 73 | 445 96 |
| 55-64 | 28 | 167 | 72 95 | 79 61 | 34 60 | 1 66 | 3 27 | 8 11 | 29 13 | 174 27 | 197 64 | 212 12 |
| 65 and over | 128 | 186 | 88 89 | 115 98 | 20 58 | 1 30 | 2 56 | 7 24 | 44 78 | 154 10 | 210 12 | 235 13 |
| Income above poverty level | | | | | | | | | | | | |
| 1-74 | 853 | 6,009 | 87 41 | 118 76 | 5 79 | 3 85 | 7 53 | 21 56 | 48 68 | 104 40 | 186 49 | 270 58 |
| 1 | 32 | 118 | 59 29 | 78 38 | 30 25 | 6 48 | 7 49 | 15 87 | 27 07 | 78 10 | 142 78 | 148 43 |
| 2-3 | 59 | 219 | 58 69 | 70 29 | 16 12 | 2 48 | 3 39 | 7 12 | 29 96 | 75 12 | 168 31 | 178 53 |
| 4-5 | 47 | 202 | 79 65 | 89 62 | 21 54 | 4 73 | 7 97 | 21 60 | 35 69 | 121 18 | 220 99 | 274 16 |
| 6-7 | 34 | 231 | 104 06 | 95 38 | 22 51 | 14 78 | 30 15 | 47 24 | 65 90 | 108.22 | 326 57 | 342 01 |
| 8-9 | 36 | 288 | 84 23 | 83 06 | 19 07 | 5 85 | 7 89 | 32 68 | 54 16 | 95 83 | 175 57 | 234 94 |
| 10-11 | 36 | 273 | 76 14 | 71 85 | 12 32 | 8 08 | 13 74 | 34 41 | 53 21 | 97 20 | 146 46 | 291 74 |
| 12-14 | 60 | 392 | 112 21 | 119 59 | 22 46 | 3 17 | 6 33 | 23 22 | 74 19 | 159 50 | 203 13 | 316 06 |
| 15-17 | 49 | 451 | 67 86 | 70 87 | 14 63 | 2 63 | 4 62 | 23 42 | 38 91 | 86 22 | 170 69 | 242 78 |
| 18-19 | 28 | 251 | 58 20 | 73 98 | 15 47 | 1 05 | 2 01 | 4 91 | 37 45 | 76 86 | 166 79 | 216 45 |
| 20-24 | 49 | 622 | 110 87 | 229 54 | 50 50 | 5 67 | 7 43 | 12 01 | 37 22 | 100 65 | 195 69 | 619 95 |
| 25-34 | 92 | 969 | 83 26 | 90 64 | 12 20 | 9 01 | 15 90 | 27 84 | 48 65 | 101 89 | 198 38 | 261 03 |
| 35-44 | 52 | 628 | 90 23 | 105 59 | 19 28 | 10 08 | 13 18 | 17 47 | 45 45 | 157 26 | 227 02 | 384 41 |
| 45-54 | 82 | 653 | 77 36 | 102 20 | 18 33 | 1 42 | 2 83 | 20 04 | 45 46 | 96 89 | 155 35 | 397 50 |
| 55-64 | 48 | 435 | 121 64 | 132 28 | 19 99 | 9 56 | 23 51 | 49 02 | 76 66 | 145 15 | 265 03 | 430 00 |
| 65 and over | 149 | 277 | 76 61 | 73 77 | 8 76 | 4 97 | 8 10 | 21 60 | 61 00 | 116.94 | 156 30 | 191 77 |

[1] Excludes unknown income

**Table 1-16. VITAMIN C INTAKE VALUES FOR PERSONS AGED 1-74 YEARS BY RACE, SEX, INCOME LEVEL, AND AGE: MEAN, STANDARD DEVIATION, STANDARD ERROR OF THE MEAN, AND SELECTED PERCENTILES, UNITED STATES, 1971-74—Con.**

| Race, sex, income level,[1] and age in years | Examined persons | Estimated population in thousands | Mean | Standard deviation | Standard error of the mean | Percentile 5th | 10th | 25th | 50th | 75th | 90th | 95th |
|---|---|---|---|---|---|---|---|---|---|---|---|---|
| WHITE FEMALE | | | Vitamin C in mg | | | | | | | | | |
| Income below poverty level | | | | | | | | | | | | |
| 1-74 | 1,291 | 9,100 | 70 12 | 91 41 | 3 60 | 3 34 | 7.09 | 17 72 | 39.06 | 96 44 | 160.12 | 208 78 |
| 1 | 27 | 146 | 38 74 | 34 13 | 8 12 | 10 24 | 11 31 | 14 51 | 24 65 | 50 60 | 107 46 | 122 14 |
| 2-3 | 68 | 363 | 66 95 | 56.46 | 7 23 | 5 30 | 10 61 | 20 23 | 45 03 | 107 01 | 148.93 | 169 49 |
| 4-5 | 67 | 386 | 61 35 | 80 52 | 12 60 | 6 60 | 8 59 | 14 28 | 27 66 | 61 74 | 200 93 | 217 30 |
| 6-7 | 44 | 432 | 66 56 | 75 43 | 16 68 | 5 87 | 9 20 | 24 03 | 33 97 | 89 47 | 150 52 | 216 67 |
| 8-9 | 38 | 373 | 110 03 | 105 12 | 27 57 | 7 42 | 17 23 | 30 20 | 67 49 | 177 33 | 228 98 | 382 01 |
| 10-11 | 33 | 414 | 71 25 | 59 97 | 19 74 | 4 20 | 10 58 | 21 91 | 42 43 | 142 94 | 161 12 | 168 50 |
| 12-14 | 53 | 496 | 60 62 | 73.00 | 13 96 | 1 98 | 3 87 | 23 82 | 34 27 | 65 23 | 154 51 | 291 93 |
| 15-17 | 57 | 638 | 74 63 | 74 13 | 11 32 | 2 96 | 6 66 | 18 52 | 49 12 | 115 58 | 171 62 | 250 96 |
| 18-19 | 48 | 581 | 90 85 | 111 69 | 28 14 | 2 29 | 4 55 | 12 76 | 42 69 | 136 69 | 176 85 | 408 68 |
| 20-24 | 135 | 971 | 83 09 | 172 20 | 15 33 | 4 69 | 8 47 | 16 83 | 39 45 | 96 90 | 182 21 | 228 50 |
| 25-34 | 162 | 1,018 | 59 06 | 87 86 | 8 14 | 5 06 | 7 89 | 19 14 | 35 60 | 60 49 | 128 90 | 194 66 |
| 35-44 | 121 | 734 | 61 17 | 65 70 | 6 28 | 3 40 | 6 77 | 14 10 | 39 04 | 81 70 | 153 96 | 222 32 |
| 45-54 | 54 | 577 | 58 80 | 63 08 | 14 39 | 1 15 | 2 28 | 10 01 | 34 52 | 91 82 | 161 04 | 186 87 |
| 55-64 | 63 | 806 | 68 03 | 72 72 | 12 28 | 3 16 | 7 27 | 18 68 | 36 05 | 105 40 | 183 80 | 260 09 |
| 65 and over | 321 | 1,165 | 71 56 | 61 97 | 5 15 | 4 09 | 7 53 | 20 22 | 54 93 | 105 43 | 147 47 | 198 67 |
| Income above poverty level | | | | | | | | | | | | |
| 1-74 | 7,755 | 74,587 | 84 43 | 94 73 | 1 99 | 6 18 | 10 95 | 24 84 | 59 41 | 114 65 | 179 34 | 224 02 |
| 1 | 159 | 1,169 | 64 44 | 73 57 | 6 08 | 10 33 | 12 72 | 20 48 | 42 32 | 83 11 | 146 36 | 169 29 |
| 2-3 | 336 | 2,456 | 75 58 | 75 76 | 5 24 | 6 44 | 9 13 | 20 75 | 50 87 | 112 55 | 167 82 | 220 85 |
| 4-5 | 355 | 2,324 | 79 17 | 108 88 | 6 66 | 7 29 | 10 99 | 20 01 | 47 28 | 105 39 | 167 88 | 227 38 |
| 6-7 | 197 | 2,484 | 81 36 | 68 64 | 5 51 | 10 69 | 15 64 | 23 95 | 59 35 | 118 08 | 184 97 | 220 88 |
| 8-9 | 204 | 2,813 | 82 88 | 85 92 | 6 36 | 9 23 | 13 09 | 25 05 | 54 45 | 110 94 | 181 63 | 216 69 |
| 10-11 | 233 | 2,939 | 85 09 | 100 00 | 7 80 | 9 50 | 15 68 | 26 62 | 58 16 | 119 49 | 167 42 | 210 11 |
| 12-14 | 349 | 4,467 | 81 55 | 80 45 | 5 29 | 5 66 | 12 41 | 24 08 | 51 10 | 118 93 | 184 53 | 225 58 |
| 15-17 | 307 | 4,233 | 73 70 | 78 06 | 6 73 | 6 06 | 9 83 | 20 08 | 50 42 | 101 21 | 163 35 | 204 80 |
| 18-19 | 149 | 2,428 | 96 39 | 107 25 | 9 61 | 6 89 | 11 30 | 28 12 | 61 87 | 127 40 | 225 46 | 292 47 |
| 20-24 | 797 | 6,808 | 85 85 | 171 27 | 6 74 | 4 62 | 8 70 | 20 34 | 47 37 | 108 49 | 197 61 | 249 53 |
| 25-34 | 1,336 | 10,807 | 77 45 | 79 45 | 2 61 | 4 14 | 9 68 | 21 86 | 53 69 | 105 81 | 176 86 | 229 18 |
| 35-44 | 1,136 | 9,009 | 82 51 | 83 92 | 3 26 | 5 36 | 9 66 | 24 70 | 57 89 | 113 85 | 180 54 | 237 12 |
| 45-54 | 624 | 9,783 | 85 38 | 75 38 | 4 58 | 6 78 | 11 47 | 27 49 | 67 92 | 119 90 | 186 39 | 239 57 |
| 55-64 | 460 | 7,746 | 99 91 | 91 02 | 5 05 | 6 70 | 11 63 | 31 59 | 82 06 | 140 67 | 221 43 | 280 35 |
| 65 and over | 1,113 | 5,120 | 95 70 | 76 07 | 2 87 | 7 72 | 13 45 | 33 28 | 81 23 | 135 01 | 203 34 | 238 83 |
| BLACK FEMALE | | | | | | | | | | | | |
| Income below poverty level | | | | | | | | | | | | |
| 1-74 | 1,183 | 4,907 | 73 83 | 80 09 | 3 67 | 2 39 | 4 79 | 14 88 | 46 51 | 104 86 | 167 22 | 233 31 |
| 1 | 42 | 142 | 55 60 | 45 46 | 12 31 | 10 25 | 13 65 | 17 52 | 36 55 | 85 07 | 113 48 | 138 68 |
| 2-3 | 79 | 238 | 60 89 | 62 21 | 9 69 | 6 40 | 7 97 | 13 23 | 30 96 | 87 78 | 164 88 | 192 51 |
| 4-5 | 82 | 216 | 87 98 | 95 05 | 20 82 | 2 79 | 6 21 | 19 64 | 67 63 | 131 55 | 189 11 | 294 43 |
| 6-7 | 62 | 298 | 75 85 | 89 33 | 14 91 | 3 37 | 5 77 | 11 84 | 46 58 | 92 25 | 223 85 | 309 02 |
| 8-9 | 45 | 275 | 89 31 | 86 59 | 27 30 | 5 13 | 6 65 | 16 49 | 68 57 | 152 86 | 252 78 | 259 10 |
| 10-11 | 46 | 274 | 85 95 | 86 44 | 21 92 | 5 91 | 10 92 | 16 84 | 71 83 | 121 09 | 137 87 | 341 58 |
| 12-14 | 86 | 472 | 80 64 | 84 90 | 12 06 | 7 15 | 9 95 | 19 71 | 37 26 | 105 03 | 186 51 | 260 96 |
| 15-17 | 60 | 305 | 64 14 | 61 20 | 9 59 | 2 04 | 4 07 | 11 25 | 49 54 | 113 30 | 135 60 | 165 55 |
| 18-19 | 35 | 243 | 87 29 | 82 98 | 17 66 | 7 75 | 11 46 | 18 69 | 51 72 | 161 36 | 186 47 | 207 51 |
| 20-24 | 115 | 471 | 78 26 | 94 46 | 14 28 | 2 07 | 4 10 | 16 32 | 44 06 | 100 37 | 241 70 | 266 36 |
| 25-34 | 146 | 596 | 67 97 | 72 03 | 5 76 | 1 84 | 3 66 | 15 42 | 51 09 | 109 97 | 149 75 | 199 61 |
| 35-44 | 139 | 385 | 69 77 | 85 21 | 11 93 | 1 40 | 2 74 | 8 56 | 33 69 | 108 74 | 195 00 | 263 26 |
| 45-54 | 46 | 363 | 58 34 | 68 39 | 11 94 | 1 15 | 2 18 | 6 66 | 35 96 | 75 99 | 136 34 | 232 02 |
| 55-64 | 42 | 330 | 67 47 | 64 14 | 10 92 | 1 57 | 3 06 | 14 93 | 59 74 | 101 96 | 149 59 | 210 24 |
| 65 and over | 158 | 300 | 72 34 | 70 58 | 7 32 | 1 66 | 3 28 | 15 47 | 53 69 | 108 91 | 162 61 | 212 94 |
| Income above poverty level | | | | | | | | | | | | |
| 1-74 | 1,171 | 6,655 | 79 56 | 85 82 | 4 74 | 2 93 | 6 27 | 17 66 | 51 50 | 113 53 | 174 83 | 218 09 |
| 1 | 30 | 107 | 96 72 | 83 54 | 24 24 | 4 96 | 10 99 | 16 00 | 85 32 | 130 53 | 234 52 | 239 17 |
| 2-3 | 59 | 257 | 61 77 | 53 77 | 9 69 | 5 37 | 10 36 | 17 82 | 56 68 | 90 64 | 121 85 | 144 72 |
| 4-5 | 70 | 266 | 95 27 | 83 72 | 12 45 | 4 65 | 10 82 | 22 48 | 90 90 | 152 22 | 206 74 | 219 52 |
| 6-7 | 33 | 276 | 90 84 | 74 02 | 18 68 | 9 32 | 13 61 | 19 92 | 70 45 | 137 76 | 179 42 | 262 53 |
| 8-9 | 25 | 212 | 49 29 | 48 91 | 12 29 | 10 26 | 11 08 | 13 55 | 24 92 | 70 06 | 128 07 | 147 94 |
| 10-11 | 39 | 309 | 83 32 | 99 52 | 18 42 | 6 17 | 9 06 | 17 75 | 29 34 | 119 35 | 171 10 | 348 29 |
| 12-14 | 52 | 357 | 88 46 | 113 84 | 16 42 | 3 66 | 8 95 | 18 60 | 47 74 | 106 91 | 205 95 | 238 60 |
| 15-17 | 57 | 566 | 72 11 | 72 49 | 15 25 | 4 20 | 7 11 | 16 92 | 50 52 | 133 95 | 164 70 | 202 27 |
| 18-19 | 30 | 225 | 68 72 | 72 42 | 11 86 | 3 23 | 10 42 | 13 27 | 37 75 | 104 25 | 135 65 | 138 91 |
| 20-24 | 131 | 567 | 77 20 | 67 48 | 7 70 | 2 90 | 5 91 | 14 17 | 62 03 | 111 12 | 178 94 | 211 11 |
| 25-34 | 179 | 1,018 | 76 71 | 90 72 | 11 35 | 2 14 | 4 27 | 16 60 | 47 23 | 111 62 | 180 34 | 258 18 |
| 35-44 | 182 | 892 | 74 18 | 84 27 | 9 31 | 2 60 | 5 42 | 20 24 | 44 06 | 112 41 | 160 21 | 232 33 |
| 45-54 | 75 | 795 | 65 00 | 71 14 | 12 47 | 1 53 | 3 02 | 9 44 | 46 40 | 78 45 | 129 43 | 229 95 |
| 55-64 | 67 | 511 | 109 71 | 87 52 | 13 02 | 3 06 | 10 00 | 39 59 | 92 68 | 173 70 | 233 98 | 243 80 |
| 65 and over | 142 | 298 | 91 89 | 126 90 | 18 89 | 2 76 | 5 52 | 16 66 | 46 83 | 120 27 | 196 73 | 261 68 |

[1] Excludes unknown income

**Table 1-17. THIAMINE INTAKE VALUES FOR PERSONS AGED 1-74 YEARS BY SEX, AGE, AND RACE: MEAN, STANDARD DEVIATION, STANDARD ERROR OF THE MEAN, AND SELECTED PERCENTILES, UNITED STATES, 1971-74**

| Sex, age in years, and race | Examined persons | Estimated population in thousands | Mean | Standard deviation | Standard error of the mean | Percentile | | | | | | |
|---|---|---|---|---|---|---|---|---|---|---|---|---|
| | | | | | | 5th | 10th | 25th | 50th | 75th | 90th | 95th |
| | | | Thiamine in mg | | | | | | | | | |
| **Male** | | | | | | | | | | | | |
| 1-74 | 8,819 | 94,151 | 1 49 | 0 83 | 0 02 | 0 59 | 0 72 | 0 99 | 1 32 | 1 79 | 3 77 | 4 30 |
| 1 | 286 | 1,693 | 0 92 | 0 46 | 0 03 | 0 44 | 0 50 | 0 66 | 0 80 | 1 07 | 1 36 | 1 60 |
| 2-3 | 606 | 3,553 | 1 08 | 0 54 | 0 03 | 0 49 | 0 57 | 0 73 | 0 98 | 1 27 | 1 64 | 1 92 |
| 4-5 | 577 | 3,379 | 1 24 | 0 60 | 0 04 | 0 58 | 0 68 | 0 86 | 1 12 | 1 48 | 1 79 | 2 23 |
| 6-7 | 343 | 3,652 | 1 34 | 0 55 | 0 05 | 0 58 | 0 72 | 1 00 | 1 25 | 1 62 | 2 03 | 2 51 |
| 8-9 | 321 | 3,880 | 1 34 | 0 51 | 0 03 | 0 71 | 0 77 | 1 01 | 1 27 | 1 53 | 1 94 | 2 32 |
| 10-11 | 362 | 4,382 | 1 49 | 0 82 | 0 05 | 0 63 | 0 80 | 1 02 | 1 34 | 1 78 | 2 24 | 2 57 |
| 12-14 | 548 | 6,313 | 1 58 | 0 72 | 0 04 | 0 70 | 0 83 | 1 12 | 1 49 | 1 88 | 2 40 | 2 79 |
| 15-17 | 516 | 6,207 | 1 82 | 1 08 | 0 05 | 0 68 | 0 79 | 1 17 | 1 54 | 2 20 | 4 06 | 6 31 |
| 18-19 | 259 | 3,643 | 1 74 | 0 88 | 0 08 | 0 67 | 0 82 | 1 17 | 1 64 | 2 07 | 2 75 | 4 64 |
| 20-24 | 513 | 8,110 | 1 74 | 0 99 | 0 06 | 0 53 | 0 73 | 1 12 | 1 60 | 2 24 | 2 94 | 6 83 |
| 25-34 | 804 | 13,003 | 1 66 | 0 93 | 0 04 | 0 67 | 0 83 | 1 07 | 1 44 | 1 96 | 2 77 | 5 31 |
| 35-44 | 665 | 10,692 | 1 50 | 0 73 | 0 03 | 0 63 | 0 75 | 1 03 | 1 36 | 1 81 | 2 45 | 4 24 |
| 45-54 | 765 | 11,150 | 1 43 | 0 89 | 0 04 | 0 61 | 0 71 | 0 99 | 1 26 | 1 70 | 2 17 | 3 59 |
| 55-64 | 597 | 8,997 | 1 36 | 0 66 | 0 04 | 0 53 | 0 67 | 0 94 | 1 24 | 1 66 | 2 25 | 2 63 |
| 65 and over | 1,657 | 5,496 | 1 24 | 0 64 | 0 02 | 0 53 | 0 63 | 0 85 | 1 14 | 1 47 | 1 92 | 2 28 |
| **Female** | | | | | | | | | | | | |
| 1-74 | 11,930 | 99,825 | 1 07 | 0 59 | 0 01 | 0 42 | 0 52 | 0 71 | 0 96 | 1 29 | 1 72 | 2 04 |
| 1 | 267 | 1,620 | 0 93 | 0 43 | 0 03 | 0 47 | 0 53 | 0 65 | 0 82 | 1 03 | 1 42 | 1 92 |
| 2-3 | 564 | 3,409 | 0 97 | 0 43 | 0 02 | 0 45 | 0 52 | 0 69 | 0 90 | 1 16 | 1 50 | 1 69 |
| 4-5 | 595 | 3,294 | 1 08 | 0 42 | 0 03 | 0 50 | 0 62 | 0 79 | 1 02 | 1 30 | 1 62 | 1 84 |
| 6-7 | 345 | 3,541 | 1 19 | 0 43 | 0 03 | 0 62 | 0 68 | 0 88 | 1 11 | 1 42 | 1 79 | 1 93 |
| 8-9 | 323 | 3,816 | 1 23 | 0 58 | 0 05 | 0 55 | 0 66 | 0 86 | 1 17 | 1 44 | 1 77 | 2 08 |
| 10-11 | 363 | 4,084 | 1 27 | 0 55 | 0 03 | 0 60 | 0 68 | 0 89 | 1 17 | 1 56 | 1 83 | 2 15 |
| 12-14 | 559 | 6,023 | 1 24 | 0 57 | 0 02 | 0 51 | 0 60 | 0 86 | 1 13 | 1 50 | 2 03 | 2 26 |
| 15-17 | 503 | 6,111 | 1 10 | 0 67 | 0 05 | 0 42 | 0 51 | 0 70 | 0 95 | 1 31 | 1 79 | 2 31 |
| 18-19 | 281 | 3,709 | 1 09 | 0 61 | 0 05 | 0 40 | 0 51 | 0 71 | 0 98 | 1 34 | 1 75 | 2 18 |
| 20-24 | 1,243 | 9,215 | 1 12 | 0 82 | 0 04 | 0 38 | 0 48 | 0 67 | 0 94 | 1 32 | 1 80 | 2 48 |
| 25-34 | 1,896 | 13,934 | 1 06 | 0 64 | 0 02 | 0 38 | 0 48 | 0 69 | 0 94 | 1 25 | 1 71 | 2 11 |
| 35-44 | 1,663 | 11,576 | 1 02 | 0 54 | 0 02 | 0 39 | 0 48 | 0 66 | 0 91 | 1 23 | 1 65 | 2 01 |
| 45-54 | 836 | 12,163 | 1 04 | 0 61 | 0 03 | 0 41 | 0 51 | 0 69 | 0 93 | 1 27 | 1 61 | 1 88 |
| 55-64 | 670 | 10,052 | 1 00 | 0 46 | 0 02 | 0 40 | 0 51 | 0 67 | 0 92 | 1 19 | 1 58 | 1 87 |
| 65 and over | 1,822 | 7,277 | 0 96 | 0 46 | 0 02 | 0 42 | 0 49 | 0 69 | 0 89 | 1 14 | 1 48 | 1 76 |
| **White male** | | | | | | | | | | | | |
| 1-74 | 7,003 | 82,652 | 1 51 | 0 84 | 0 02 | 0 61 | 0 74 | 1 00 | 1 33 | 1 79 | 3 78 | 4 33 |
| 1 | 211 | 1,402 | 0 93 | 0 48 | 0 03 | 0 43 | 0 50 | 0 67 | 0 82 | 1 09 | 1 37 | 1 64 |
| 2-3 | 443 | 2,997 | 1 07 | 0 53 | 0 03 | 0 50 | 0 57 | 0 74 | 0 97 | 1 26 | 1 62 | 1 83 |
| 4-5 | 436 | 2,866 | 1 22 | 0 50 | 0 03 | 0 62 | 0 72 | 0 88 | 1 12 | 1 46 | 1 77 | 2 09 |
| 6-7 | 251 | 3,061 | 1 36 | 0 55 | 0 05 | 0 58 | 0 74 | 1 00 | 1 27 | 1 63 | 1 99 | 2 56 |
| 8-9 | 233 | 3,280 | 1 34 | 0 49 | 0 04 | 0 72 | 0 79 | 1 04 | 1 26 | 1 54 | 1 88 | 2 29 |
| 10-11 | 280 | 3,733 | 1 52 | 0 83 | 0 06 | 0 63 | 0 80 | 1 06 | 1 37 | 1 78 | 2 23 | 2 57 |
| 12-14 | 415 | 5,397 | 1 60 | 0 72 | 0 04 | 0 73 | 0 85 | 1 14 | 1 52 | 1 89 | 2 39 | 2 82 |
| 15-17 | 391 | 5,312 | 1 87 | 1 11 | 0 06 | 0 72 | 0 83 | 1 18 | 1 60 | 2 22 | 4 27 | 6 42 |
| 18-19 | 202 | 3,177 | 1 78 | 0 91 | 0 09 | 0 69 | 0 83 | 1 19 | 1 66 | 2 10 | 2 76 | 4 69 |
| 20-24 | 423 | 7,094 | 1 77 | 1 02 | 0 07 | 0 54 | 0 74 | 1 14 | 1 60 | 2 26 | 3 64 | 7 18 |
| 25-34 | 672 | 11,594 | 1 67 | 0 93 | 0 04 | 0 71 | 0 84 | 1 08 | 1 44 | 1 97 | 2 78 | 5 32 |
| 35-44 | 570 | 9,532 | 1 51 | 0 74 | 0 04 | 0 64 | 0 76 | 1 03 | 1 37 | 1 81 | 2 47 | 4 41 |
| 45-54 | 628 | 10,039 | 1 44 | 0 89 | 0 04 | 0 63 | 0 73 | 1 01 | 1 27 | 1 72 | 2 17 | 2 83 |
| 55-64 | 504 | 8,200 | 1 37 | 0 65 | 0 04 | 0 55 | 0 70 | 0 95 | 1 26 | 1 66 | 2 18 | 2 61 |
| 65 and over | 1,344 | 4,970 | 1 26 | 0 63 | 0 02 | 0 54 | 0 65 | 0 88 | 1 16 | 1 48 | 1 92 | 2 29 |
| **Black male** | | | | | | | | | | | | |
| 1-74 | 1,707 | 10,414 | 1 38 | 0 78 | 0 04 | 0 51 | 0 62 | 0 84 | 1 21 | 1 71 | 2 34 | 4 32 |
| 1 | 72 | 280 | 0 86 | 0 38 | 0 06 | 0 47 | 0 51 | 0 62 | 0 79 | 1 04 | 1 25 | 1 50 |
| 2-3 | 149 | 479 | 1 13 | 0 62 | 0 08 | 0 46 | 0 56 | 0 68 | 1 02 | 1 35 | 1 91 | 2 27 |
| 4-5 | 138 | 486 | 1 37 | 1 04 | 0 14 | 0 47 | 0 58 | 0 79 | 1 11 | 1 69 | 2 32 | 2 48 |
| 6-7 | 90 | 574 | 1 25 | 0 50 | 0 10 | 0 60 | 0 67 | 0 84 | 1 19 | 1 51 | 2 07 | 2 16 |
| 8-9 | 85 | 586 | 1 35 | 0 57 | 0 10 | 0 65 | 0 71 | 0 92 | 1 33 | 1 49 | 2 12 | 2 66 |
| 10-11 | 76 | 564 | 1 28 | 0 68 | 0 08 | 0 69 | 0 79 | 0 88 | 1 04 | 1 39 | 2 05 | 2 47 |
| 12-14 | 131 | 879 | 1 49 | 0 69 | 0 08 | 0 55 | 0 70 | 1 00 | 1 33 | 1 67 | 2 47 | 2 68 |
| 15-17 | 119 | 812 | 1 49 | 0 83 | 0 11 | 0 53 | 0 65 | 0 96 | 1 33 | 1 77 | 2 59 | 3 25 |
| 18-19 | 52 | 404 | 1 56 | 0 69 | 0 20 | 0 53 | 0 80 | 1 02 | 1 56 | 1 82 | 2 46 | 3 13 |
| 20-24 | 80 | 866 | 1 51 | 0 76 | 0.11 | 0 42 | 0 66 | 0 83 | 1 42 | 2 16 | 2 45 | 2 76 |
| 25-34 | 119 | 1,232 | 1 62 | 0 94 | 0 10 | 0 61 | 0 73 | 1 01 | 1 54 | 1 92 | 2 99 | 4 34 |
| 35-44 | 87 | 1,005 | 1 43 | 0 70 | 0 09 | 0 54 | 0 63 | 1 01 | 1 34 | 1 84 | 2 43 | 2 60 |
| 45-54 | 130 | 1,057 | 1 34 | 0 88 | 0 13 | 0 47 | 0 58 | 0 83 | 1 15 | 1 45 | 2 14 | 3 53 |
| 55-64 | 85 | 703 | 1 19 | 0 76 | 0 11 | 0 46 | 0 58 | 0 67 | 1 08 | 1 22 | 2 17 | 2 54 |
| 65 and over | 294 | 486 | 1 11 | 0 70 | 0 07 | 0 43 | 0 53 | 0 72 | 0 92 | 1 32 | 1 97 | 2 18 |

**Table 1-17. THIAMINE INTAKE VALUES FOR PERSONS AGED 1-74 YEARS BY SEX, AGE, AND RACE: MEAN, STANDARD DEVIATION, STANDARD ERROR OF THE MEAN, AND SELECTED PERCENTILES, UNITED STATES, 1971-74—Con.**

| Sex, age in years, and race | Examined persons | Estimated population in thousands | Mean | Standard deviation | Standard error of the mean | Percentile | | | | | | |
|---|---|---|---|---|---|---|---|---|---|---|---|---|
| | | | | | | 5th | 10th | 25th | 50th | 75th | 90th | 95th |
| White female | | | Thiamine in mg | | | | | | | | | |
| 1-74 | 9,347 | 86,932 | 1 08 | 0 58 | 0 01 | 0 43 | 0 53 | 0 72 | 0 97 | 1 29 | 1 71 | 2 04 |
| 1 | 189 | 1,328 | 0 94 | 0 45 | 0 04 | 0 48 | 0 54 | 0 65 | 0 82 | 1 04 | 1 46 | 1 93 |
| 2-3 | 414 | 2,873 | 0 98 | 0 45 | 0 03 | 0 46 | 0 53 | 0 69 | 0 90 | 1 17 | 1 53 | 1 73 |
| 4-5 | 428 | 2,755 | 1 06 | 0 41 | 0 03 | 0 51 | 0 62 | 0 78 | 0 98 | 1 27 | 1 55 | 1 81 |
| 6-7 | 247 | 2,952 | 1 19 | 0 42 | 0 03 | 0 60 | 0 73 | 0 92 | 1 12 | 1 42 | 1 81 | 1 93 |
| 8-9 | 246 | 3,258 | 1 25 | 0 60 | 0 05 | 0 58 | 0 73 | 0 88 | 1 18 | 1 45 | 1 77 | 2 12 |
| 10-11 | 270 | 3,424 | 1 26 | 0 55 | 0 04 | 0 60 | 0 67 | 0 89 | 1 17 | 1 53 | 1 79 | 2 16 |
| 12-14 | 413 | 5,122 | 1 22 | 0 55 | 0 02 | 0 51 | 0 60 | 0 86 | 1 13 | 1 49 | 2 01 | 2 18 |
| 15-17 | 382 | 5,209 | 1 07 | 0 64 | 0 04 | 0 43 | 0 52 | 0 70 | 0 94 | 1 28 | 1 74 | 2 20 |
| 18-19 | 209 | 3,189 | 1 11 | 0 63 | 0 06 | 0 40 | 0 49 | 0 71 | 0 99 | 1 34 | 1 81 | 2 21 |
| 20-24 | 956 | 7,973 | 1 11 | 0 85 | 0 04 | 0 38 | 0 49 | 0 67 | 0 93 | 1 30 | 1 75 | 2 38 |
| 25-34 | 1,539 | 12,161 | 1 07 | 0 61 | 0 02 | 0 40 | 0 51 | 0 70 | 0 95 | 1 26 | 1 73 | 2 12 |
| 35-44 | 1,301 | 10,095 | 1 03 | 0 52 | 0 02 | 0 41 | 0 51 | 0 67 | 0 93 | 1 24 | 1 67 | 2 01 |
| 45-54 | 705 | 10,879 | 1 05 | 0 59 | 0 03 | 0 42 | 0 52 | 0 71 | 0 95 | 1 27 | 1 63 | 1 89 |
| 55-64 | 552 | 9,113 | 1 01 | 0 46 | 0 03 | 0 42 | 0 53 | 0 70 | 0 93 | 1 20 | 1.59 | 1 88 |
| 65 and over | 1,496 | 6,603 | 0 97 | 0 45 | 0 02 | 0 43 | 0 51 | 0 70 | 0 90 | 1 14 | 1 49 | 1 77 |
| Black female | | | | | | | | | | | | |
| 1-74 | 2,457 | 12,024 | 1 05 | 0 66 | 0 02 | 0 37 | 0 46 | 0 63 | 0 93 | 1 31 | 1 73 | 2 08 |
| 1 | 73 | 257 | 0 85 | 0 35 | 0 05 | 0 42 | 0 48 | 0 64 | 0 78 | 0 99 | 1 22 | 1 31 |
| 2-3 | 144 | 505 | 0 91 | 0 35 | 0 04 | 0 37 | 0 47 | 0 70 | 0 91 | 1 08 | 1 30 | 1 48 |
| 4-5 | 161 | 511 | 1 18 | 0 48 | 0 06 | 0 43 | 0 63 | 0 83 | 1 12 | 1 46 | 1 83 | 1 98 |
| 6-7 | 96 | 577 | 1 15 | 0 46 | 0 06 | 0 63 | 0 66 | 0 74 | 1 02 | 1 44 | 1 72 | 2 12 |
| 8-9 | 76 | 540 | 1 10 | 0 47 | 0 08 | 0 51 | 0 61 | 0 78 | 0 97 | 1 35 | 1 77 | 2 05 |
| 10-11 | 90 | 618 | 1 32 | 0 50 | 0 06 | 0 66 | 0 73 | 0 92 | 1 29 | 1 68 | 1 90 | 1 99 |
| 12-14 | 141 | 836 | 1 28 | 0 70 | 0 08 | 0 52 | 0 58 | 0 80 | 1 05 | 1 47 | 2 43 | 2 56 |
| 15-17 | 119 | 878 | 1 31 | 0 78 | 0 19 | 0 41 | 0 47 | 0 68 | 1 11 | 1 67 | 2 92 | 3 24 |
| 18-19 | 70 | 504 | 1 03 | 0 49 | 0 07 | 0 47 | 0 57 | 0 67 | 0 94 | 1 35 | 1 74 | 1 85 |
| 20-24 | 259 | 1,073 | 1 16 | 0 68 | 0 07 | 0 38 | 0 47 | 0 65 | 1 00 | 1 43 | 1 96 | 2 67 |
| 25-34 | 335 | 1,646 | 1 00 | 0 88 | 0 06 | 0 26 | 0 38 | 0 57 | 0 83 | 1 18 | 1 66 | 1 93 |
| 35-44 | 334 | 1,318 | 0 87 | 0 56 | 0 05 | 0 28 | 0 40 | 0 53 | 0 76 | 0 98 | 1 42 | 1 93 |
| 45-54 | 126 | 1,238 | 0 96 | 0 78 | 0 08 | 0 35 | 0 41 | 0 55 | 0 82 | 1 19 | 1 57 | 1 84 |
| 55-64 | 115 | 871 | 0 85 | 0 39 | 0 05 | 0 37 | 0 43 | 0 56 | 0 72 | 1 00 | 1 49 | 1 55 |
| 65 and over | 318 | 652 | 0 86 | 0 58 | 0 06 | 0 23 | 0 34 | 0 53 | 0 76 | 1 02 | 1 38 | 1 67 |

**Table 1-18. THIAMINE INTAKE VALUES FOR PERSONS AGED 1-74 YEARS, BY RACE, SEX, INCOME LEVEL, AND AGE: MEAN, STANDARD DEVIATION, STANDARD ERROR OF THE MEAN, AND SELECTED PERCENTILES, UNITED STATES, 1971-74**

| Race, sex, income level,[1] and age in years | Examined persons | Estimated population in thousands | Mean | Standard deviation | Standard error of the mean | Percentile | | | | | | |
|---|---|---|---|---|---|---|---|---|---|---|---|---|
| | | | | | | 5th | 10th | 25th | 50th | 75th | 90th | 95th |
| WHITE MALE | | | Thiamine in mg | | | | | | | | | |
| Income below poverty level | | | | | | | | | | | | |
| 1-74 | 912 | 7,729 | 1 40 | 0 80 | 0 04 | 0 52 | 0 62 | 0 90 | 1 21 | 1 69 | 2 32 | 4 25 |
| 1 | 30 | 158 | 0 90 | 0 37 | 0 08 | 0 52 | 0 54 | 0 65 | 0 83 | 1 03 | 1 27 | 1 47 |
| 2-3 | 72 | 423 | 1 08 | 0 52 | 0 10 | 0 50 | 0 54 | 0 67 | 0 95 | 1 33 | 1 75 | 2 12 |
| 4-5 | 76 | 428 | 1 21 | 0 52 | 0 08 | 0 57 | 0 67 | 0 93 | 1 12 | 1 53 | 1 79 | 1 83 |
| 6-7 | 49 | 646 | 1 42 | 0 70 | 0 16 | 0 49 | 0 79 | 1 00 | 1 21 | 1 60 | 2 82 | 2 97 |
| 8-9 | 40 | 470 | 1 24 | 0 37 | 0 07 | 0 77 | 0 79 | 0 97 | 1 23 | 1 55 | 1 67 | 1 95 |
| 10-11 | 38 | 356 | 1 45 | 1 07 | 0 26 | 0 71 | 0 71 | 0 79 | 1 13 | 1 78 | 2 42 | 2 58 |
| 12-14 | 62 | 649 | 1 54 | 0 94 | 0 14 | 0 53 | 0 74 | 1 04 | 1 36 | 1 79 | 2 23 | 2 78 |
| 15-17 | 44 | 406 | 1 65 | 0 93 | 0 19 | 0 75 | 0 80 | 1 10 | 1 32 | 1 69 | 2 98 | 3 87 |
| 18-19 | 29 | 289 | 1 53 | 0 83 | 0 21 | 0 56 | 0 58 | 0 81 | 1 58 | 2 06 | 2 78 | 3 09 |
| 20-24 | 65 | 825 | 1 63 | 1 07 | 0 16 | 0 41 | 0 52 | 1 02 | 1 42 | 1 98 | 3 70 | 5 02 |
| 25-34 | 48 | 547 | 1 54 | 0 66 | 0 13 | 0 70 | 0 93 | 1 09 | 1 52 | 1 93 | 2 24 | 2 61 |
| 35-44 | 44 | 616 | 1 74 | 0 89 | 0 14 | 0 57 | 0 72 | 1 01 | 1 51 | 2 38 | 2 42 | 4 15 |
| 45-54 | 49 | 460 | 1 29 | 0 56 | 0 12 | 0 56 | 0 59 | 1 02 | 1 14 | 1 54 | 2 22 | 2 26 |
| 55-64 | 62 | 863 | 1 14 | 0 57 | 0 11 | 0 50 | 0 52 | 0 68 | 1 06 | 1 41 | 1 79 | 2 12 |
| 65 and over | 204 | 595 | 1 15 | 0 68 | 0 06 | 0 38 | 0 52 | 0 70 | 1 06 | 1 41 | 1 79 | 2 13 |
| Income above poverty level | | | | | | | | | | | | |
| 1-74 | 5,855 | 71,965 | 1 52 | 0 83 | 0 02 | 0 63 | 0 75 | 1 01 | 1 34 | 1 81 | 3 79 | 4 33 |
| 1 | 178 | 1,223 | 0 94 | 0 50 | 0 04 | 0 43 | 0 48 | 0 67 | 0 81 | 1 08 | 1 37 | 1 72 |
| 2-3 | 365 | 2,529 | 1 07 | 0 53 | 0 03 | 0 49 | 0 57 | 0 74 | 0 98 | 1 27 | 1 37 | 1 81 |
| 4-5 | 351 | 2,374 | 1 22 | 0 50 | 0 03 | 0 63 | 0 72 | 0 87 | 1 12 | 1 45 | 1 75 | 2 16 |
| 6-7 | 197 | 2,348 | 1 35 | 0 51 | 0 05 | 0 59 | 0 75 | 1 01 | 1 29 | 1 64 | 1 94 | 2 28 |
| 8-9 | 189 | 2,743 | 1 35 | 0 49 | 0 04 | 0 71 | 0 79 | 1 05 | 1 27 | 1 53 | 1 93 | 2 31 |
| 10-11 | 236 | 3,281 | 1 51 | 0 80 | 0 06 | 0 61 | 0 84 | 1 11 | 1 37 | 1 78 | 2 18 | 2 55 |
| 12-14 | 331 | 4,438 | 1 61 | 0 68 | 0 05 | 0 74 | 0 87 | 1 16 | 1 52 | 1 96 | 2 42 | 2 88 |
| 15-17 | 332 | 4,684 | 1 90 | 1 13 | 0 07 | 0 73 | 0 84 | 1 20 | 1 67 | 2 24 | 4 45 | 6 51 |
| 18-19 | 166 | 2,813 | 1 78 | 0 87 | 0 09 | 0 77 | 0 87 | 1 21 | 1 66 | 2 09 | 2 73 | 4 48 |
| 20-24 | 343 | 5,990 | 1 76 | 0 94 | 0 06 | 0 56 | 0 77 | 1 15 | 1 61 | 2 27 | 3 04 | 6 88 |
| 25-34 | 605 | 10,651 | 1 69 | 0 96 | 0 05 | 0 70 | 0 84 | 1 08 | 1 44 | 1 99 | 3 09 | 5 52 |
| 35-44 | 509 | 8,591 | 1 51 | 0 72 | 0 04 | 0 65 | 0 76 | 1 05 | 1 37 | 1 78 | 2 36 | 4 30 |
| 45-54 | 555 | 9,218 | 1 45 | 0 91 | 0 04 | 0 64 | 0 75 | 1 01 | 1 28 | 1 73 | 2 17 | 3 24 |
| 55-64 | 421 | 6,955 | 1 39 | 0 65 | 0 05 | 0 59 | 0 72 | 0 96 | 1 26 | 1 68 | 2 23 | 2 63 |
| 65 and over | 1,077 | 4,128 | 1 28 | 0 61 | 0 03 | 0 58 | 0 67 | 0 90 | 1 18 | 1 50 | 1 92 | 2 28 |
| BLACK MALE | | | | | | | | | | | | |
| Income below poverty level | | | | | | | | | | | | |
| 1-74 | 784 | 3,923 | 1 32 | 0 73 | 0 05 | 0 48 | 0 62 | 0 80 | 1 17 | 1 65 | 2 23 | 3 28 |
| 1 | 38 | 151 | 0 82 | 0 31 | 0 06 | 0 46 | 0 47 | 0 64 | 0 78 | 0 94 | 1 19 | 1 47 |
| 2-3 | 89 | 252 | 1 19 | 0 64 | 0 12 | 0 43 | 0 51 | 0 81 | 1 09 | 1 47 | 1 95 | 2 50 |
| 4-5 | 89 | 281 | 1 26 | 0 66 | 0 16 | 0 39 | 0 57 | 0 76 | 1 10 | 1 78 | 2 27 | 2 40 |
| 6-7 | 53 | 323 | 1 21 | 0 50 | 0 13 | 0 65 | 0 66 | 0 82 | 1 05 | 1 45 | 2 12 | 2 20 |
| 8-9 | 47 | 250 | 1 29 | 0 49 | 0 09 | 0 66 | 0 71 | 0 93 | 1 30 | 1 48 | 2 11 | 2 18 |
| 10-11 | 38 | 285 | 1 15 | 0 54 | 0 12 | 0 79 | 0 80 | 0 87 | 0 96 | 1 20 | 1 75 | 2 25 |
| 12-14 | 64 | 404 | 1 37 | 0 76 | 0 12 | 0 50 | 0 69 | 0 78 | 1 33 | 1 54 | 2 32 | 3 22 |
| 15-17 | 64 | 325 | 1 50 | 0 80 | 0 13 | 0 61 | 0 71 | 0 92 | 1 18 | 2 21 | 2 38 | 3 06 |
| 18-19 | 24 | 153 | 1 74 | 0 90 | 0 34 | 0 46 | 0 49 | 1 19 | 1 56 | 2 18 | 3 24 | 3 40 |
| 20-24 | 28 | 224 | 1 46 | 0 66 | 0 19 | 0 61 | 0 66 | 0 77 | 1 55 | 2 13 | 2 32 | 2 36 |
| 25-34 | 23 | 242 | 1 61 | 0 69 | 0 13 | 0 70 | 0 74 | 1 29 | 1 69 | 1 83 | 2 16 | 3 46 |
| 35-44 | 27 | 308 | 1 53 | 0 78 | 0 22 | 0 42 | 0 53 | 0 72 | 1 54 | 2 41 | 2 47 | 2 57 |
| 45-54 | 44 | 372 | 1 26 | 0 72 | 0 14 | 0 47 | 0 58 | 0 94 | 1 08 | 1 44 | 1 83 | 2 57 |
| 55-64 | 28 | 167 | 1 05 | 1 06 | 0 16 | 0 37 | 0 48 | 0 62 | 0 73 | 0 96 | 1 91 | 1 94 |
| 65 and over | 128 | 186 | 1 18 | 0 94 | 0 14 | 0 39 | 0 44 | 0 62 | 0 88 | 1 43 | 2 03 | 2 17 |
| Income above poverty level | | | | | | | | | | | | |
| 1-74 | 853 | 6,009 | 1 42 | 0 81 | 0 05 | 0 52 | 0 63 | 0 89 | 1 24 | 1 76 | 2 39 | 3 29 |
| 1 | 32 | 118 | 0 94 | 0 45 | 0 08 | 0 52 | 0 53 | 0 63 | 0 80 | 1 05 | 1 26 | 2 31 |
| 2-3 | 59 | 219 | 1 05 | 0 60 | 0 11 | 0 55 | 0 56 | 0 61 | 0 91 | 1 18 | 1 59 | 2 21 |
| 4-5 | 47 | 202 | 1 52 | 1 39 | 0 41 | 0 48 | 0 61 | 0 85 | 1 11 | 1 68 | 2 43 | 2 49 |
| 6-7 | 34 | 231 | 1 35 | 0 42 | 0 10 | 0 78 | 0 84 | 1 07 | 1 33 | 1 55 | 2 04 | 2 07 |
| 8-9 | 36 | 288 | 1 29 | 0 52 | 0 14 | 0 34 | 0 71 | 0 89 | 1 34 | 1 52 | 1 94 | 2 04 |
| 10-11 | 36 | 273 | 1 42 | 0 79 | 0 13 | 0 62 | 0 71 | 0 93 | 1 36 | 1 67 | 2 09 | 2 63 |
| 12-14 | 60 | 392 | 1 53 | 0 66 | 0 11 | 0 54 | 0 87 | 1 04 | 1 36 | 1 84 | 2 60 | 2 68 |
| 15-17 | 49 | 451 | 1 40 | 0 69 | 0 12 | 0 52 | 0 58 | 1 09 | 1 33 | 1 47 | 2 18 | 2 87 |
| 18-19 | 28 | 251 | 1 45 | 0 49 | 0 17 | 0 80 | 0 81 | 0 94 | 1 56 | 1 79 | 1 98 | 2 41 |
| 20-24 | 49 | 622 | 1 49 | 0 77 | 0 14 | 0 41 | 0 58 | 0 83 | 1 41 | 2 18 | 2 54 | 2 77 |
| 25-34 | 92 | 969 | 1 64 | 1 00 | 0 12 | 0 60 | 0 77 | 0 96 | 1 37 | 1 95 | 3 25 | 4 47 |
| 35-44 | 52 | 628 | 1 42 | 0 67 | 0 10 | 0 57 | 0 66 | 1 01 | 1 30 | 1 83 | 2 03 | 2 64 |
| 45-54 | 82 | 653 | 1 40 | 0 97 | 0 19 | 0 47 | 0 57 | 0 74 | 1 15 | 1 57 | 2 56 | 3 81 |
| 55-64 | 48 | 435 | 1 31 | 0 63 | 0 17 | 0 51 | 0 60 | 1 01 | 1 14 | 1 71 | 2 47 | 2 55 |
| 65 and over | 149 | 277 | 1 08 | 0 50 | 0 05 | 0 51 | 0 61 | 0 80 | 0 93 | 1 25 | 1 95 | 2 23 |

[1] Excludes unknown income

**Table 1-18. THIAMINE INTAKE VALUES FOR PERSONS AGED 1-74 YEARS, BY RACE, SEX, INCOME LEVEL, AND AGE: MEAN, STANDARD DEVIATION, STANDARD ERROR OF THE MEAN, AND SELECTED PERCENTILES, UNITED STATES, 1971-74—Con.**

| Race, sex, income level,[1] and age in years | Examined persons | Estimated population in thousands | Mean | Standard deviation | Standard error of the mean | Percentile | | | | | | |
|---|---|---|---|---|---|---|---|---|---|---|---|---|
| | | | | | | 5th | 10th | 25th | 50th | 75th | 90th | 95th |
| WHITE FEMALE | | | Thiamine in mg | | | | | | | | | |
| Income below poverty level | | | | | | | | | | | | |
| 1-74 | 1,291 | 9,100 | 1 03 | 0 67 | 0 03 | 0 38 | 0 47 | 0 66 | 0 91 | 1 22 | 1 67 | 2 06 |
| 1 | 27 | 146 | 0 80 | 0 29 | 0 07 | 0 50 | 0 58 | 0 62 | 0 73 | 0 90 | 1 16 | 1 42 |
| 2-3 | 68 | 363 | 0 95 | 0 51 | 0 07 | 0 37 | 0 40 | 0 55 | 0 81 | 1 22 | 1 62 | 2 14 |
| 4-5 | 67 | 386 | 1 10 | 0 45 | 0 06 | 0 60 | 0 65 | 0 72 | 1 03 | 1 36 | 1 51 | 1 74 |
| 6-7 | 44 | 432 | 1 13 | 0 40 | 0 09 | 0 50 | 0 71 | 0 80 | 1 11 | 1 42 | 1 76 | 1 79 |
| 8-9 | 38 | 373 | 1 41 | 0 92 | 0 18 | 0 61 | 0 74 | 0 89 | 1 16 | 1 50 | 2 06 | 3 07 |
| 10-11 | 33 | 414 | 1 35 | 0 72 | 0 20 | 0 52 | 0 58 | 0 72 | 1 14 | 1 76 | 2 11 | 3 24 |
| 12-14 | 53 | 496 | 1 33 | 0 69 | 0 14 | 0 49 | 0 60 | 0 82 | 1 17 | 2 05 | 2 23 | 2 45 |
| 15-17 | 57 | 638 | 0 86 | 0 40 | 0 06 | 0 37 | 0 42 | 0 62 | 0 84 | 0 98 | 1 24 | 1 58 |
| 18-19 | 48 | 581 | 1 10 | 0 83 | 0 20 | 0 24 | 0 33 | 0 62 | 0 87 | 1 17 | 2 11 | 2 17 |
| 20-24 | 135 | 971 | 1 07 | 0 98 | 0 12 | 0 39 | 0 48 | 0 66 | 0 87 | 1 22 | 1 65 | 1 81 |
| 25-34 | 162 | 1,018 | 1 02 | 0 88 | 0 10 | 0 38 | 0 42 | 0 65 | 0 90 | 1 10 | 1 53 | 1 99 |
| 35-44 | 121 | 734 | 0 93 | 0 45 | 0 04 | 0 22 | 0 34 | 0 61 | 0 89 | 1 19 | 1 49 | 1 83 |
| 45-54 | 54 | 577 | 0 94 | 0 42 | 0 09 | 0 37 | 0 50 | 0 61 | 0 89 | 1 16 | 1 64 | 1 65 |
| 55-64 | 63 | 806 | 0 90 | 0 39 | 0 06 | 0 38 | 0 48 | 0 66 | 0 84 | 1 09 | 1 45 | 1 49 |
| 65 and over | 321 | 1,165 | 0 87 | 0 48 | 0 03 | 0 38 | 0 45 | 0 60 | 0 80 | 1 01 | 1 34 | 1 60 |
| Income above poverty level | | | | | | | | | | | | |
| 1-74 | 7,755 | 74,587 | 1 08 | 0 56 | 0 01 | 0 44 | 0 55 | 0 73 | 0 97 | 1 29 | 1 71 | 2 02 |
| 1 | 159 | 1,169 | 0 96 | 0 46 | 0 05 | 0 48 | 0 53 | 0 66 | 0 85 | 1 06 | 1 51 | 1 95 |
| 2-3 | 336 | 2,456 | 0 98 | 0 44 | 0 03 | 0 49 | 0 55 | 0 70 | 0 90 | 1 17 | 1 51 | 1 73 |
| 4-5 | 355 | 2,324 | 1 05 | 0 40 | 0 03 | 0 51 | 0 61 | 0 78 | 0 98 | 1 26 | 1 58 | 1 82 |
| 6-7 | 197 | 2,484 | 1 21 | 0 42 | 0 04 | 0 61 | 0 74 | 0 93 | 1 12 | 1 41 | 1 83 | 1 93 |
| 8 9 | 204 | 2,813 | 1 22 | 0 54 | 0 05 | 0 56 | 0 68 | 0 87 | 1 18 | 1 43 | 1 69 | 2 08 |
| 10-11 | 233 | 2,939 | 1 24 | 0 52 | 0 04 | 0 61 | 0 69 | 0 89 | 1 17 | 1 52 | 1 74 | 1 94 |
| 12-14 | 349 | 4,467 | 1 21 | 0 53 | 0 03 | 0 50 | 0 58 | 0 86 | 1 13 | 1 50 | 1 95 | 2 13 |
| 15-17 | 307 | 4,233 | 1 11 | 0 68 | 0 05 | 0 45 | 0 53 | 0 73 | 0 96 | 1 30 | 1 81 | 2 26 |
| 18-19 | 149 | 2,428 | 1 12 | 0 59 | 0 05 | 0 47 | 0 57 | 0 72 | 1 01 | 1 34 | 1 71 | 2 27 |
| 20-24 | 797 | 6,808 | 1 09 | 0 73 | 0 04 | 0 38 | 0 49 | 0 67 | 0 93 | 1 30 | 1 75 | 2 34 |
| 25-34 | 1,336 | 10,807 | 1 07 | 0 58 | 0 02 | 0 41 | 0 52 | 0 71 | 0 95 | 1 27 | 1 75 | 2 15 |
| 35-44 | 1,136 | 9,009 | 1 04 | 0 53 | 0 02 | 0 41 | 0 52 | 0 67 | 0 93 | 1 24 | 1 69 | 2 02 |
| 45-54 | 624 | 9,783 | 1 05 | 0 60 | 0 03 | 0 43 | 0 53 | 0 71 | 0 94 | 1 27 | 1 62 | 1 89 |
| 55-64 | 460 | 7,746 | 1 00 | 0 46 | 0 03 | 0 41 | 0 53 | 0 69 | 0 93 | 1 19 | 1 57 | 1 89 |
| 65 and over | 1,113 | 5,120 | 0 99 | 0 42 | 0 02 | 0 45 | 0 53 | 0 72 | 0 93 | 1 16 | 1 51 | 1 78 |
| BLACK FEMALE | | | | | | | | | | | | |
| Income below poverty level | | | | | | | | | | | | |
| 1-74 | 1,183 | 4,907 | 1 05 | 0 71 | 0 04 | 0 36 | 0 45 | 0 63 | 0 91 | 1 32 | 1 75 | 2 08 |
| 1 | 42 | 142 | 0 75 | 0 23 | 0 03 | 0 41 | 0 43 | 0 62 | 0 77 | 0 88 | 1 03 | 1 16 |
| 2-3 | 79 | 238 | 0 92 | 0 40 | 0 07 | 0 33 | 0 38 | 0 69 | 0 90 | 1 10 | 1 34 | 1 43 |
| 4-5 | 82 | 216 | 1 15 | 0 46 | 0 07 | 0 39 | 0 61 | 0 95 | 1 12 | 1 35 | 1 61 | 1 98 |
| 6-7 | 62 | 298 | 1 14 | 0 47 | 0 08 | 0 64 | 0 66 | 0 81 | 1 00 | 1 44 | 1 74 | 2 14 |
| 8-9 | 45 | 275 | 1 16 | 0 51 | 0 11 | 0 53 | 0 61 | 0 78 | 1 15 | 1 45 | 2 03 | 2 07 |
| 10-11 | 46 | 274 | 1 30 | 0 48 | 0 12 | 0 66 | 0 76 | 0 92 | 1 16 | 1 65 | 1 89 | 1 95 |
| 12-14 | 86 | 472 | 1 22 | 0 66 | 0 11 | 0 52 | 0 54 | 0 70 | 1 02 | 1 43 | 2 35 | 2 57 |
| 15-17 | 60 | 305 | 1 04 | 0 62 | 0 08 | 0 46 | 0 51 | 0 66 | 0 85 | 1 24 | 1 53 | 2 15 |
| 18-19 | 35 | 243 | 1 11 | 0 52 | 0 14 | 0 56 | 0 57 | 0 72 | 1 01 | 1 62 | 1 79 | 2 27 |
| 20-24 | 115 | 471 | 1 16 | 0 68 | 0 11 | 0 36 | 0 44 | 0 62 | 1 01 | 1 51 | 1 95 | 2 63 |
| 25-34 | 146 | 596 | 1 05 | 1 22 | 0 12 | 0 37 | 0 41 | 0 57 | 0 82 | 1 15 | 1 63 | 1 98 |
| 35-44 | 139 | 385 | 0 87 | 0 51 | 0 06 | 0 27 | 0 36 | 0 54 | 0 71 | 1 08 | 1 59 | 1 98 |
| 45-54 | 46 | 363 | 0 96 | 0 96 | 0 17 | 0 31 | 0 40 | 0 51 | 0 59 | 1 27 | 1 32 | 1 84 |
| 55-64 | 42 | 330 | 0 78 | 0 43 | 0 06 | 0 36 | 0 40 | 0 48 | 0 66 | 0 96 | 1 54 | 1 55 |
| 65 and over | 158 | 300 | 0 89 | 0 73 | 0 12 | 0 23 | 0 28 | 0 51 | 0 73 | 0 98 | 1 42 | 2 01 |
| Income above poverty level | | | | | | | | | | | | |
| 1-74 | 1,171 | 6,655 | 1 05 | 0 60 | 0 03 | 0 38 | 0 46 | 0 46 | 0 93 | 1 30 | 1 73 | 2 12 |
| 1 | 30 | 107 | 0 98 | 0 44 | 0 10 | 0 47 | 0 56 | 0 66 | 0 92 | 1 08 | 1 31 | 1 49 |
| 2-3 | 59 | 257 | 0 90 | 0 30 | 0 06 | 0 45 | 0 50 | 0 73 | 0 92 | 1 05 | 1 28 | 1 48 |
| 4-5 | 70 | 266 | 1 23 | 0 47 | 0 09 | 0 49 | 0 69 | 0 84 | 1 12 | 1 65 | 1 85 | 1 98 |
| 6-7 | 33 | 276 | 1 16 | 0 45 | 0 09 | 0 64 | 0 66 | 0 68 | 1 13 | 1 45 | 1 69 | 2 11 |
| 8-9 | 25 | 212 | 1 05 | 0 44 | 0 13 | 0 44 | 0 48 | 0 66 | 0 95 | 1 26 | 1 57 | 2 03 |
| 10-11 | 39 | 309 | 1 36 | 0 53 | 0 10 | 0 65 | 0 73 | 0 95 | 1 29 | 1 70 | 1 97 | 2 10 |
| 12-14 | 52 | 357 | 1 36 | 0 75 | 0 12 | 0 58 | 0 62 | 0 91 | 1 13 | 1 68 | 2 45 | 2 56 |
| 15-17 | 57 | 566 | 1 45 | 0 81 | 0 26 | 0 41 | 0 45 | 0 97 | 1 35 | 1 74 | 2 87 | 2 94 |
| 18-19 | 30 | 225 | 0 96 | 0 47 | 0 09 | 0 41 | 0 60 | 0 63 | 0 76 | 0 98 | 1 73 | 1 83 |
| 20-24 | 131 | 567 | 1 15 | 0 69 | 0 12 | 0 41 | 0 50 | 0 70 | 1 00 | 1 37 | 1 97 | 2 77 |
| 25-34 | 179 | 1,018 | 0 97 | 0 62 | 0 06 | 0 23 | 0 36 | 0 57 | 0 85 | 1 20 | 1 64 | 1 92 |
| 35-44 | 182 | 892 | 0 88 | 0 59 | 0 07 | 0 31 | 0 42 | 0 53 | 0 78 | 0 98 | 1 39 | 1 67 |
| 45-54 | 75 | 795 | 0 90 | 0 42 | 0 05 | 0 37 | 0 41 | 0 61 | 0 82 | 1 08 | 1 57 | 1 75 |
| 55-64 | 67 | 511 | 0 89 | 0 36 | 0 06 | 0 42 | 0 49 | 0 61 | 0 87 | 1 07 | 1 49 | 1 54 |
| 65 and over | 142 | 298 | 0 83 | 0 43 | 0 06 | 0 23 | 0 40 | 0 56 | 0 77 | 1 04 | 1 30 | 1 64 |

[1]Excludes unknown income

**Table 1-19. THAMINE INTAKE VALUES PER 1,000 CALORIES FOR PERSONS AGED 1-74 YEARS BY SEX, AGE, AND RACE: MEAN, STANDARD DEVIATION, STANDARD ERROR OF THE MEAN, AND SELECTED PERCENTILES, UNITED STATES, 1971-74**

| Sex, age in years, and race | Examined persons | Estimated population in thousands | Mean | Standard deviation | Standard error of the mean | Percentile | | | | | | |
|---|---|---|---|---|---|---|---|---|---|---|---|---|
| | | | | | | 5th | 10th | 25th | 50th | 75th | 90th | 95th |
| | | | Thiamine in mg per 1,000 cal | | | | | | | | | |
| **Male** | | | | | | | | | | | | |
| 1-74 | 8,819 | 94,151 | 0 64 | 0 25 | 0 01 | 0 35 | 0 41 | 0 49 | 0 60 | 0 74 | 0 92 | 1 08 |
| 1 | 286 | 1,693 | 0 72 | 0 31 | 0 02 | 0 42 | 0 49 | 0 55 | 0 64 | 0 80 | 0 99 | 1 28 |
| 2-3 | 606 | 3,553 | 0 70 | 0 23 | 0 01 | 0 42 | 0 48 | 0 56 | 0 66 | 0 80 | 0 94 | 1 13 |
| 4-5 | 577 | 3,379 | 0 69 | 0 21 | 0 01 | 0 43 | 0 47 | 0 56 | 0 64 | 0 78 | 0 93 | 1 10 |
| 6-7 | 343 | 3,652 | 0 66 | 0 18 | 0 02 | 0 42 | 0 46 | 0 52 | 0 62 | 0 77 | 0 89 | 1 02 |
| 8 9 | 321 | 3,880 | 0 63 | 0 20 | 0 02 | 0 41 | 0 45 | 0 52 | 0 61 | 0 71 | 0 82 | 0 91 |
| 10-11 | 362 | 4,382 | 0 66 | 0 30 | 0 02 | 0 40 | 0 44 | 0 54 | 0 62 | 0 73 | 0 90 | 1 04 |
| 12-14 | 548 | 6,313 | 0 64 | 0 22 | 0 01 | 0 40 | 0 42 | 0 51 | 0 61 | 0 73 | 0 88 | 0 99 |
| 15-17 | 516 | 6,207 | 0 62 | 0 26 | 0 02 | 0 36 | 0 40 | 0 47 | 0 55 | 0 67 | 0 95 | 1 08 |
| 18-19 | 259 | 3,643 | 0 59 | 0 18 | 0 01 | 0 36 | 0 41 | 0 47 | 0 56 | 0 67 | 0 83 | 0 95 |
| 20-24 | 513 | 8,110 | 0 61 | 0 25 | 0 02 | 0 31 | 0 36 | 0 46 | 0 57 | 0 70 | 0 88 | 1 13 |
| 25-34 | 804 | 13,003 | 0 62 | 0 27 | 0 01 | 0 32 | 0 36 | 0 46 | 0 57 | 0 70 | 0 93 | 1 15 |
| 35-44 | 665 | 10,692 | 0 61 | 0 23 | 0 01 | 0 32 | 0 37 | 0 46 | 0 56 | 0 70 | 0 89 | 1 04 |
| 45-54 | 765 | 11,150 | 0 64 | 0 28 | 0 01 | 0 33 | 0 38 | 0 48 | 0 60 | 0 74 | 0 92 | 1 13 |
| 55-64 | 597 | 8,997 | 0 68 | 0 25 | 0 01 | 0 37 | 0 43 | 0 52 | 0 64 | 0 78 | 0 94 | 1 07 |
| 65 and over | 1,657 | 5,496 | 0 77 | 0 27 | 0 01 | 0 39 | 0 45 | 0 54 | 0 66 | 0 83 | 1 03 | 1 19 |
| **Female** | | | | | | | | | | | | |
| 1-74 | 11,930 | 99,825 | 0 69 | 0 28 | 0 01 | 0 38 | 0 43 | 0 52 | 0 63 | 0 79 | 0 99 | 1 17 |
| 1 | 267 | 1,620 | 0 78 | 0 29 | 0 03 | 0 46 | 0 52 | 0 61 | 0 71 | 0 89 | 1 11 | 1 52 |
| 2-3 | 564 | 3,409 | 0 71 | 0 25 | 0 02 | 0 42 | 0 47 | 0 57 | 0 66 | 0 79 | 0 95 | 1 11 |
| 4-5 | 595 | 3,294 | 0 68 | 0 19 | 0 01 | 0 41 | 0 46 | 0 55 | 0 65 | 0 78 | 0 92 | 1 04 |
| 6-7 | 345 | 3,541 | 0 67 | 0 19 | 0 01 | 0 42 | 0 47 | 0 54 | 0 63 | 0 76 | 0 92 | 1 10 |
| 8-9 | 323 | 3,816 | 0 67 | 0 23 | 0 02 | 0 38 | 0 43 | 0 52 | 0 63 | 0 75 | 0 86 | 1 25 |
| 10-11 | 363 | 4,084 | 0 65 | 0 23 | 0 02 | 0 38 | 0 43 | 0 51 | 0 60 | 0 74 | 0 91 | 1 10 |
| 12-14 | 559 | 6,023 | 0 66 | 0 28 | 0 02 | 0 44 | 0 43 | 0 51 | 0 60 | 0 72 | 0 91 | 1 11 |
| 15-17 | 503 | 6,111 | 0 65 | 0 33 | 0 03 | 0 36 | 0 40 | 0 47 | 0 57 | 0 72 | 0 94 | 1 14 |
| 18-19 | 281 | 3,709 | 0 64 | 0 21 | 0 01 | 0 37 | 0 41 | 0 48 | 0 61 | 0 74 | 0 88 | 1 03 |
| 20-24 | 1,243 | 9,215 | 0 67 | 0 35 | 0 01 | 0 32 | 0 38 | 0 48 | 0 60 | 0 76 | 0 99 | 1 21 |
| 25-34 | 1,896 | 13,934 | 0 66 | 0 28 | 0 01 | 0 36 | 0 41 | 0 50 | 0 61 | 0 75 | 0 96 | 1 15 |
| 35-44 | 1,663 | 11,576 | 0 67 | 0 25 | 0 01 | 0 37 | 0 42 | 0 51 | 0 62 | 0 78 | 0 97 | 1 15 |
| 45-54 | 836 | 12,163 | 0 70 | 0 29 | 0 01 | 0 37 | 0 43 | 0 52 | 0 65 | 0 80 | 1 00 | 1 19 |
| 55-64 | 670 | 10,052 | 0 74 | 0 26 | 0 01 | 0 41 | 0 47 | 0 57 | 0 69 | 0 88 | 1 06 | 1 18 |
| 65 and over | 1,822 | 7,277 | 0 77 | 0 30 | 0 01 | 0 41 | 0 47 | 0 58 | 0 71 | 0 88 | 1 11 | 1 31 |
| **White male** | | | | | | | | | | | | |
| 1-74 | 7,003 | 82,652 | 0 64 | 0 25 | 0 01 | 0 35 | 0 41 | 0 49 | 0 60 | 0 74 | 0 91 | 1 08 |
| 1 | 211 | 1,402 | 0 71 | 0 30 | 0 02 | 0 41 | 0 47 | 0 53 | 0 63 | 0 80 | 1 00 | 1 27 |
| 2-3 | 443 | 2,997 | 0 70 | 0 23 | 0 02 | 0 43 | 0 49 | 0 55 | 0 66 | 0 80 | 0 92 | 1 13 |
| 4-5 | 436 | 2,866 | 0 67 | 0 20 | 0 01 | 0 42 | 0 47 | 0 55 | 0 63 | 0 76 | 0 90 | 1 06 |
| 6-7 | 251 | 3,061 | 0 66 | 0 19 | 0 02 | 0 41 | 0 46 | 0 52 | 0 62 | 0 77 | 0 89 | 1 02 |
| 8-9 | 233 | 3,280 | 0 62 | 0 18 | 0 02 | 0 41 | 0 45 | 0 51 | 0 61 | 0 71 | 0 81 | 0 90 |
| 10-11 | 280 | 3,733 | 0 66 | 0 31 | 0 02 | 0 40 | 0 44 | 0 55 | 0 62 | 0 73 | 0 89 | 1 03 |
| 12-14 | 415 | 5,397 | 0 64 | 0 23 | 0 01 | 0 40 | 0 42 | 0 51 | 0 61 | 0 73 | 0 87 | 0 95 |
| 15-17 | 391 | 5,312 | 0 62 | 0 27 | 0 02 | 0 36 | 0 40 | 0 47 | 0 54 | 0 67 | 0 96 | 1 11 |
| 18-19 | 202 | 3,177 | 0 59 | 0 18 | 0 02 | 0 34 | 0 41 | 0 47 | 0 57 | 0 68 | 0 83 | 0 93 |
| 20-24 | 423 | 7,094 | 0 61 | 0 25 | 0 02 | 0 31 | 0 36 | 0 46 | 0 57 | 0 70 | 0 88 | 1 13 |
| 25-34 | 672 | 11,594 | 0 62 | 0 28 | 0 01 | 0 32 | 0 37 | 0 45 | 0 56 | 0 70 | 0 94 | 1 15 |
| 35-44 | 570 | 9,532 | 0 61 | 0 23 | 0 01 | 0 32 | 0 37 | 0 46 | 0 57 | 0 70 | 0 89 | 1 03 |
| 45-54 | 628 | 10,039 | 0 63 | 0 28 | 0 01 | 0 33 | 0 38 | 0 47 | 0 59 | 0 73 | 0 90 | 1 11 |
| 55-64 | 504 | 8,200 | 0 68 | 0 25 | 0 01 | 0 37 | 0 43 | 0 52 | 0 64 | 0 78 | 0 95 | 1 08 |
| 65 and over | 1,344 | 4,970 | 0 71 | 0 28 | 0 01 | 0 39 | 0 45 | 0 54 | 0 66 | 0 83 | 1 03 | 1 19 |
| **Black male** | | | | | | | | | | | | |
| 1-74 | 1,707 | 10,414 | 0 66 | 0 25 | 0 01 | 0 35 | 0 41 | 0 50 | 0 61 | 0 75 | 0 95 | 1 11 |
| 1 | 72 | 280 | 0 72 | 0 24 | 0 04 | 0 51 | 0 53 | 0 60 | 0 67 | 0 78 | 0 95 | 1 00 |
| 2-3 | 149 | 479 | 0 73 | 0 23 | 0 03 | 0 41 | 0 46 | 0 58 | 0 67 | 0 82 | 1 02 | 1 23 |
| 4-5 | 138 | 486 | 0 76 | 0 25 | 0 04 | 0 45 | 0 51 | 0 61 | 0 70 | 0 89 | 1 06 | 1 21 |
| 6-7 | 90 | 574 | 0 66 | 0 17 | 0 03 | 0 46 | 0 48 | 0 55 | 0 61 | 0 70 | 0.90 | 1 02 |
| 8-9 | 85 | 586 | 0 68 | 0 25 | 0 05 | 0 41 | 0 45 | 0 53 | 0 66 | 0 79 | 0 89 | 0.93 |
| 10-11 | 76 | 564 | 0 66 | 0 20 | 0 03 | 0 42 | 0 46 | 0 52 | 0 61 | 0.77 | 0 94 | 1 06 |
| 12-14 | 131 | 879 | 0 65 | 0.21 | 0 03 | 0 39 | 0 45 | 0 49 | 0.59 | 0 72 | 0 91 | 1 08 |
| 15-17 | 119 | 812 | 0 59 | 0 18 | 0 02 | 0 32 | 0 37 | 0 47 | 0 57 | 0 67 | 0 86 | 0.99 |
| 18-19 | 52 | 404 | 0 59 | 0 19 | 0 03 | 0 38 | 0 42 | 0 50 | 0 53 | 0 62 | 0 92 | 1 01 |
| 20-24 | 80 | 866 | 0 62 | 0 30 | 0 04 | 0 28 | 0 33 | 0 46 | 0 58 | 0 68 | 0 96 | 1.39 |
| 25-34 | 119 | 1,232 | 0 61 | 0 24 | 0 03 | 0 32 | 0 35 | 0 46 | 0 58 | 0 71 | 0 87 | 1 19 |
| 35-44 | 87 | 1,005 | 0 62 | 0 25 | 0 03 | 0 33 | 0 40 | 0 48 | 0 55 | 0 75 | 0 88 | 1 08 |
| 45-54 | 130 | 1,057 | 0 70 | 0 33 | 0 06 | 0 32 | 0 38 | 0 51 | 0 62 | 0 81 | 1 10 | 1 37 |
| 55-64 | 85 | 703 | 0 67 | 0 23 | 0 03 | 0 33 | 0 43 | 0 55 | 0 65 | 0 83 | 0 93 | 0 98 |
| 65 and over | 294 | 486 | 0 72 | 0 28 | 0 02 | 0 40 | 0 43 | 0 53 | 0 68 | 0 82 | 1 05 | 1 18 |

**Table 1-19. THAMINE INTAKE VALUES PER 1,000 CALORIES FOR PERSONS AGED 1-74 YEARS BY SEX, AGE, AND RACE: MEAN, STANDARD DEVIATION, STANDARD ERROR OF THE MEAN, AND SELECTED PERCENTILES, UNITED STATES, 1971-74—Con.**

| Sex, age in years, and race | Examined persons | Estimated population in thousands | Mean | Standard deviation | Standard error of the mean | Percentile | | | | | | |
|---|---|---|---|---|---|---|---|---|---|---|---|---|
| | | | | | | 5th | 10th | 25th | 50th | 75th | 90th | 95th |
| White female | | | Thiamine in mg per 1,000 cal | | | | | | | | | |
| 1-74 | 9,347 | 86,932 | 0 68 | 0 28 | 0 01 | 0 38 | 0 43 | 0 52 | 0 63 | 0 78 | 0 98 | 1 16 |
| 1 | 189 | 1,328 | 0 79 | 0 30 | 0 03 | 0 46 | 0 52 | 0 61 | 0 71 | 0 88 | 1 11 | 1 58 |
| 2-3 | 414 | 2,873 | 0 71 | 0 27 | 0 02 | 0 42 | 0 46 | 0 56 | 0 67 | 0 79 | 0 95 | 1 13 |
| 4-5 | 428 | 2,755 | 0 67 | 0 20 | 0 02 | 0 41 | 0 45 | 0 53 | 0 63 | 0 77 | 0 92 | 1 03 |
| 6-7 | 247 | 2,952 | 0 67 | 0 19 | 0 01 | 0 41 | 0 47 | 0 53 | 0 63 | 0 75 | 0 94 | 1 11 |
| 8-9 | 246 | 3,258 | 0 67 | 0 23 | 0 02 | 0 38 | 0 43 | 0 52 | 0 63 | 0 74 | 0 85 | 1 27 |
| 10-11 | 270 | 3,424 | 0 64 | 0 23 | 0 02 | 0 38 | 0 43 | 0 50 | 0 58 | 0 72 | 0 91 | 1 05 |
| 12-14 | 413 | 5,122 | 0 65 | 0 27 | 0 02 | 0 41 | 0 44 | 0 51 | 0 59 | 0 72 | 0 89 | 1 06 |
| 15-17 | 382 | 5,209 | 0 62 | 0 25 | 0 02 | 0 36 | 0 40 | 0 47 | 0 56 | 0 71 | 0 93 | 1 05 |
| 18-19 | 209 | 3,189 | 0 64 | 0 21 | 0 02 | 0 37 | 0 41 | 0 48 | 0 61 | 0 74 | 0 87 | 1 04 |
| 20-24 | 956 | 7,973 | 0 66 | 0 36 | 0 02 | 0 32 | 0 38 | 0 48 | 0 60 | 0 74 | 0 96 | 1 20 |
| 25-34 | 1,539 | 12,161 | 0 67 | 0 28 | 0 01 | 0 36 | 0 42 | 0 50 | 0 61 | 0 75 | 0 96 | 1 15 |
| 35-44 | 1,301 | 10,095 | 0 67 | 0 25 | 0 01 | 0 38 | 0 43 | 0 51 | 0 63 | 0 77 | 0 96 | 1 15 |
| 45-54 | 705 | 10,879 | 0 70 | 0 29 | 0 02 | 0 37 | 0 43 | 0 52 | 0 65 | 0 79 | 0 99 | 1 16 |
| 55-64 | 552 | 9,113 | 0 74 | 0 26 | 0 01 | 0 42 | 0 47 | 0 57 | 0 68 | 0 88 | 1 08 | 1 20 |
| 65 and over | 1,496 | 6,603 | 0 77 | 0 30 | 0 01 | 0 42 | 0 47 | 0 58 | 0 71 | 0 89 | 1 11 | 1 31 |
| Black female | | | | | | | | | | | | |
| 1-74 | 2,457 | 12,024 | 0 70 | 0 30 | 0 01 | 0 37 | 0 42 | 0 52 | 0 64 | 0 80 | 1 01 | 1 17 |
| 1 | 73 | 257 | 0 76 | 0 24 | 0 04 | 0 44 | 0 48 | 0 62 | 0 70 | 0 88 | 1 11 | 1 20 |
| 2 3 | 144 | 505 | 0 69 | 0 16 | 0 02 | 0 49 | 0 52 | 0 58 | 0 66 | 0 75 | 0 93 | 1 05 |
| 4-5 | 161 | 511 | 0 73 | 0 16 | 0 02 | 0 48 | 0 54 | 0 62 | 0 70 | 0 82 | 0 93 | 1 05 |
| 6-7 | 96 | 577 | 0 68 | 0 15 | 0 03 | 0 46 | 0 53 | 0 58 | 0 63 | 0 79 | 0 87 | 0 88 |
| 8-9 | 76 | 540 | 0 67 | 0 20 | 0 04 | 0 38 | 0 43 | 0 53 | 0 64 | 0 80 | 0 95 | 1 11 |
| 10-11 | 90 | 618 | 0 71 | 0 21 | 0 03 | 0 43 | 0 50 | 0 58 | 0 64 | 0 82 | 1 04 | 1 10 |
| 12-14 | 141 | 836 | 0 69 | 0 32 | 0 04 | 0 40 | 0 42 | 0 51 | 0 62 | 0 74 | 1 07 | 1 15 |
| 15-17 | 119 | 878 | 0 82 | 0 63 | 0 19 | 0 36 | 0 38 | 0 48 | 0 59 | 0 83 | 1 36 | 2 61 |
| 18-19 | 70 | 504 | 0 64 | 0 21 | 0 03 | 0 40 | 0 41 | 0 49 | 0 61 | 0 75 | 0 96 | 1 02 |
| 20-24 | 259 | 1,073 | 0 69 | 0 29 | 0 03 | 0 34 | 0 41 | 0 50 | 0 62 | 0 81 | 1 12 | 1 22 |
| 25-34 | 335 | 1,646 | 0 63 | 0 25 | 0 02 | 0 30 | 0 36 | 0 47 | 0 59 | 0 73 | 0 97 | 1 13 |
| 35-44 | 334 | 1,318 | 0 67 | 0 30 | 0 03 | 0 34 | 0 40 | 0 48 | 0 60 | 0 78 | 1 01 | 1 16 |
| 45-54 | 126 | 1,238 | 0 71 | 0 28 | 0 03 | 0 38 | 0 42 | 0 51 | 0 67 | 0 81 | 1 19 | 1 25 |
| 55-64 | 115 | 871 | 0 72 | 0 20 | 0 03 | 0 41 | 0 47 | 0 57 | 0 72 | 0 88 | 0 99 | 1 04 |
| 65 and over | 318 | 652 | 0 75 | 0 31 | 0 02 | 0 32 | 0 42 | 0 57 | 0 71 | 0 85 | 1 09 | 1 32 |

**Table 1-20. THIAMINE INTAKE VALUES PER 1,000 CALORIES FOR PERSONS AGED 1-74 YEARS BY RACE, SEX, INCOME LEVEL, AND AGE: MEAN, STANDARD DEVIATION, STANDARD ERROR OF THE MEAN, AND SELECTED PERCENTILES, UNITED STATES, 1971-74**

| Race, sex, income level,[1] and age in years | Examined persons | Estimated population in thousands | Mean | Standard deviation | Standard error of the mean | Percentile | | | | | | |
|---|---|---|---|---|---|---|---|---|---|---|---|---|
| | | | | | | 5th | 10th | 25th | 50th | 75th | 90th | 95th |
| WHITE MALE | | | Thiamine in mg per 1,000 cal | | | | | | | | | |
| Income below poverty level | | | | | | | | | | | | |
| 1-74 | 912 | 7,729 | 0.65 | 0.24 | 0.01 | 0.37 | 0.43 | 0.52 | 0.61 | 0.74 | 0.90 | 1.05 |
| 1 | 30 | 158 | 0.65 | 0.25 | 0.06 | 0.37 | 0.45 | 0.51 | 0.62 | 0.71 | 0.87 | 1.48 |
| 2-3 | 72 | 423 | 0.69 | 0.20 | 0.04 | 0.41 | 0.46 | 0.53 | 0.63 | 0.83 | 0.17 | 1.10 |
| 4-5 | 76 | 428 | 0.68 | 0.19 | 0.03 | 0.45 | 0.48 | 0.56 | 0.66 | 0.77 | 0.89 | 1.05 |
| 6-7 | 49 | 646 | 0.66 | 0.16 | 0.05 | 0.40 | 0.45 | 0.56 | 0.66 | 0.80 | 0.84 | 0.91 |
| 8-9 | 40 | 470 | 0.59 | 0.13 | 0.03 | 0.43 | 0.46 | 0.50 | 0.56 | 0.66 | 0.76 | 0.84 |
| 10-11 | 38 | 356 | 0.69 | 0.20 | 0.05 | 0.43 | 0.51 | 0.56 | 0.59 | 0.89 | 0.90 | 1.02 |
| 12-14 | 62 | 649 | 0.66 | 0.20 | 0.02 | 0.44 | 0.46 | 0.53 | 0.63 | 0.75 | 0.95 | 1.00 |
| 15-17 | 44 | 406 | 0.61 | 0.17 | 0.03 | 0.41 | 0.43 | 0.51 | 0.61 | 0.67 | 0.80 | 0.85 |
| 18-19 | 29 | 289 | 0.59 | 0.14 | 0.03 | 0.41 | 0.43 | 0.51 | 0.57 | 0.68 | 0.77 | 0.78 |
| 20-24 | 65 | 825 | 0.61 | 0.21 | 0.03 | 0.31 | 0.37 | 0.48 | 0.57 | 0.72 | 0.82 | 1.05 |
| 25-34 | 48 | 547 | 0.73 | 0.44 | 0.10 | 0.33 | 0.41 | 0.53 | 0.63 | 0.81 | 0.91 | 2.40 |
| 35-44 | 44 | 616 | 0.65 | 0.24 | 0.04 | 0.41 | 0.42 | 0.52 | 0.61 | 0.72 | 1.10 | 1.18 |
| 45-54 | 49 | 460 | 0.61 | 0.23 | 0.04 | 0.31 | 0.33 | 0.41 | 0.65 | 0.73 | 0.87 | 1.15 |
| 55-64 | 62 | 863 | 0.64 | 0.17 | 0.02 | 0.33 | 0.38 | 0.55 | 0.62 | 0.73 | 0.90 | 0.96 |
| 65 and over | 204 | 595 | 0.70 | 0.34 | 0.03 | 0.37 | 0.46 | 0.56 | 0.63 | 0.81 | 1.04 | 1.17 |
| Income above poverty level | | | | | | | | | | | | |
| 1-74 | 5,855 | 71,965 | 0.64 | 0.26 | 0.01 | 0.35 | 0.40 | 0.49 | 0.60 | 0.73 | 0.91 | 1.08 |
| 1 | 178 | 1,223 | 0.72 | 0.31 | 0.03 | 0.42 | 0.48 | 0.54 | 0.63 | 0.80 | 1.01 | 1.27 |
| 2-3 | 365 | 2,529 | 0.70 | 0.24 | 0.01 | 0.43 | 0.50 | 0.55 | 0.66 | 0.79 | 0.91 | 1.14 |
| 4-5 | 351 | 2,374 | 0.67 | 0.21 | 0.01 | 0.42 | 0.47 | 0.55 | 0.63 | 0.76 | 0.90 | 1.05 |
| 6-7 | 197 | 2,348 | 0.66 | 0.19 | 0.02 | 0.42 | 0.46 | 0.52 | 0.61 | 0.76 | 0.90 | 1.04 |
| 8-9 | 189 | 2,743 | 0.62 | 0.16 | 0.02 | 0.39 | 0.45 | 0.52 | 0.61 | 0.71 | 0.81 | 0.90 |
| 10-11 | 236 | 3,281 | 0.65 | 0.32 | 0.02 | 0.38 | 0.43 | 0.54 | 0.62 | 0.72 | 0.84 | 1.01 |
| 12-14 | 331 | 4,438 | 0.63 | 0.23 | 0.01 | 0.39 | 0.42 | 0.51 | 0.60 | 0.72 | 0.86 | 0.94 |
| 15-17 | 332 | 4,684 | 0.62 | 0.28 | 0.02 | 0.36 | 0.39 | 0.47 | 0.54 | 0.68 | 0.99 | 1.11 |
| 18-19 | 166 | 2,813 | 0.59 | 0.18 | 0.02 | 0.33 | 0.41 | 0.47 | 0.57 | 0.68 | 0.84 | 0.95 |
| 20-24 | 343 | 5,990 | 0.60 | 0.24 | 0.02 | 0.31 | 0.36 | 0.46 | 0.56 | 0.69 | 0.88 | 1.10 |
| 25-34 | 605 | 10,651 | 0.62 | 0.27 | 0.01 | 0.31 | 0.36 | 0.45 | 0.56 | 0.70 | 0.94 | 1.15 |
| 35-44 | 509 | 8,591 | 0.61 | 0.23 | 0.01 | 0.32 | 0.37 | 0.46 | 0.57 | 0.71 | 0.89 | 1.02 |
| 45-54 | 555 | 9,218 | 0.64 | 0.28 | 0.01 | 0.34 | 0.38 | 0.48 | 0.60 | 0.74 | 0.91 | 1.11 |
| 55-64 | 421 | 6,955 | 0.68 | 0.26 | 0.01 | 0.38 | 0.44 | 0.52 | 0.65 | 0.79 | 0.96 | 1.11 |
| 65 and over | 1,077 | 4,128 | 0.71 | 0.25 | 0.01 | 0.39 | 0.45 | 0.54 | 0.67 | 0.83 | 1.03 | 1.19 |
| BLACK MALE | | | | | | | | | | | | |
| Income below poverty level | | | | | | | | | | | | |
| 1-74 | 784 | 3,923 | 0.68 | 0.22 | 0.01 | 0.40 | 0.45 | 0.53 | 0.64 | 0.79 | 0.98 | 1.08 |
| 1 | 38 | 151 | 0.69 | 0.18 | 0.05 | 0.51 | 0.52 | 0.57 | 0.65 | 0.78 | 0.95 | 0.96 |
| 2-3 | 89 | 252 | 0.77 | 0.21 | 0.04 | 0.45 | 0.51 | 0.62 | 0.77 | 0.93 | 1.02 | 1.23 |
| 4-5 | 89 | 281 | 0.76 | 0.21 | 0.02 | 0.46 | 0.49 | 0.61 | 0.75 | 0.91 | 1.00 | 1.15 |
| 6-7 | 53 | 323 | 0.66 | 0.18 | 0.04 | 0.46 | 0.47 | 0.55 | 0.61 | 0.75 | 1.01 | 1.05 |
| 8-9 | 47 | 250 | 0.62 | 0.14 | 0.06 | 0.39 | 0.46 | 0.51 | 0.61 | 0.70 | 0.83 | 0.86 |
| 10-11 | 38 | 285 | 0.68 | 0.22 | 0.09 | 0.42 | 0.44 | 0.52 | 0.62 | 0.89 | 1.01 | 1.11 |
| 12-14 | 64 | 404 | 0.64 | 0.16 | 0.10 | 0.43 | 0.46 | 0.56 | 0.61 | 0.71 | 0.89 | 0.96 |
| 15-17 | 64 | 325 | 0.63 | 0.20 | 0.03 | 0.33 | 0.39 | 0.48 | 0.62 | 0.70 | 0.92 | 0.99 |
| 18-19 | 24 | 153 | 0.64 | 0.22 | 0.05 | 0.33 | 0.41 | 0.49 | 0.57 | 0.81 | 0.90 | 1.09 |
| 20-24 | 28 | 224 | 0.63 | 0.23 | 0.04 | 0.35 | 0.41 | 0.48 | 0.56 | 0.74 | 1.01 | 1.02 |
| 25-34 | 23 | 242 | 0.64 | 0.22 | 0.02 | 0.41 | 0.42 | 0.52 | 0.59 | 0.72 | 1.00 | 1.19 |
| 35-44 | 27 | 308 | 0.69 | 0.22 | 0.02 | 0.28 | 0.39 | 0.53 | 0.71 | 0.79 | 1.07 | 1.08 |
| 45-54 | 44 | 372 | 0.72 | 0.24 | 0.03 | 0.42 | 0.46 | 0.52 | 0.73 | 0.83 | 1.06 | 1.21 |
| 55-64 | 28 | 167 | 0.68 | 0.30 | 0.03 | 0.42 | 0.45 | 0.53 | 0.59 | 0.83 | 0.88 | 1.08 |
| 65 and over | 128 | 1,786 | 0.72 | 0.27 | 0.02 | 0.35 | 0.42 | 0.53 | 0.72 | 0.85 | 1.11 | 1.18 |
| Income above poverty level | | | | | | | | | | | | |
| 1-74 | 853 | 6,009 | 0.64 | 0.26 | 0.01 | 0.32 | 0.37 | 0.48 | 0.59 | 0.72 | 0.92 | 1.14 |
| 1 | 32 | 118 | 0.78 | 0.30 | 0.04 | 0.51 | 0.53 | 0.63 | 0.68 | 0.83 | 0.99 | 1.71 |
| 2-3 | 59 | 219 | 0.68 | 0.24 | 0.02 | 0.39 | 0.42 | 0.57 | 0.66 | 0.71 | 1.07 | 1.25 |
| 4-5 | 47 | 202 | 0.77 | 0.30 | 0.02 | 0.43 | 0.54 | 0.60 | 0.64 | 0.82 | 1.21 | 1.22 |
| 6-7 | 34 | 231 | 0.66 | 0.14 | 0.02 | 0.48 | 0.52 | 0.56 | 0.62 | 0.70 | 0.89 | 1.01 |
| 8-9 | 36 | 288 | 0.67 | 0.14 | 0.02 | 0.46 | 0.47 | 0.56 | 0.69 | 0.79 | 0.89 | 0.90 |
| 10-11 | 36 | 273 | 0.64 | 0.19 | 0.02 | 0.43 | 0.47 | 0.53 | 0.59 | 0.67 | 0.93 | 1.06 |
| 12-14 | 60 | 392 | 0.67 | 0.27 | 0.02 | 0.36 | 0.39 | 0.47 | 0.59 | 0.75 | 1.08 | 1.41 |
| 15-17 | 49 | 451 | 0.56 | 0.16 | 0.02 | 0.29 | 0.37 | 0.46 | 0.53 | 0.63 | 0.79 | 0.99 |
| 18-19 | 28 | 251 | 0.57 | 0.16 | 0.02 | 0.41 | 0.43 | 0.50 | 0.52 | 0.57 | 0.95 | 1.01 |
| 20-24 | 49 | 622 | 0.60 | 0.30 | 0.01 | 0.27 | 0.31 | 0.40 | 0.58 | 0.66 | 0.74 | 1.44 |
| 25-34 | 92 | 969 | 0.60 | 0.24 | 0.01 | 0.32 | 0.34 | 0.42 | 0.57 | 0.70 | 0.87 | 1.19 |
| 35-44 | 52 | 628 | 0.59 | 0.26 | 0.01 | 0.34 | 0.39 | 0.47 | 0.53 | 0.59 | 0.87 | 1.11 |
| 45-54 | 82 | 653 | 0.70 | 0.37 | 0.02 | 0.31 | 0.35 | 0.50 | 0.58 | 0.76 | 1.18 | 1.38 |
| 55-64 | 48 | 435 | 0.66 | 0.20 | 0.02 | 0.33 | 0.42 | 0.48 | 0.66 | 0.82 | 0.92 | 0.97 |
| 65 and over | 149 | 277 | 0.71 | 0.29 | 0.01 | 0.41 | 0.43 | 0.53 | 0.65 | 0.80 | 1.09 | 1.17 |

[1] Excludes unknown income

**Table 1-20. THIAMINE INTAKE VALUES PER 1,000 CALORIES FOR PERSONS AGED 1-74 YEARS BY RACE, SEX, INCOME LEVEL, AND AGE: MEAN, STANDARD DEVIATION, STANDARD ERROR OF THE MEAN, AND SELECTED PERCENTILES, UNITED STATES, 1971-74—Con.**

| Race, sex, income level,[1] and age in years | Examined persons | Estimated population in thousands | Mean | Standard deviation | Standard error of the mean | Percentile | | | | | | |
|---|---|---|---|---|---|---|---|---|---|---|---|---|
| | | | | | | 5th | 10th | 25th | 50th | 75th | 90th | 95th |
| WHITE FEMALE | | | Thiamine in mg per 1,000 cal | | | | | | | | | |
| Income below poverty level | | | | | | | | | | | | |
| 1-74 | 1,291 | 9,100 | 0 67 | 0 26 | 0 02 | 0 38 | 0 43 | 0 51 | 0 63 | 0 76 | 0 96 | 1 12 |
| 1 | 27 | 146 | 0 66 | 0 17 | 0 04 | 0 47 | 0 48 | 0 51 | 0 65 | 0 77 | 0 88 | 0 96 |
| 2-3 | 68 | 363 | 0 73 | 0 23 | 0 04 | 0 43 | 0 50 | 0 56 | 0 66 | 0 82 | 1 10 | 1 14 |
| 4-5 | 67 | 386 | 0 66 | 0 19 | 0 04 | 0 39 | 0 46 | 0 53 | 0 62 | 0 74 | 0 98 | 1 05 |
| 6-7 | 44 | 432 | 0 62 | 0 19 | 0 04 | 0 38 | 0 42 | 0 50 | 0 56 | 0 75 | 0 89 | 0 93 |
| 8-9 | 38 | 373 | 0 70 | 0 26 | 0 03 | 0 42 | 0 45 | 0 49 | 0 69 | 0 73 | 1 20 | 1 30 |
| 10-11 | 33 | 414 | 0 68 | 0 25 | 0 05 | 0 41 | 0 42 | 0 51 | 0 62 | 0 84 | 1 11 | 1 12 |
| 12-14 | 53 | 496 | 0 70 | 0 31 | 0 03 | 0 41 | 0 43 | 0 50 | 0 58 | 0 79 | 1 44 | 1 45 |
| 15-17 | 57 | 638 | 0 56 | 0 18 | 0 03 | 0 31 | 0 37 | 0 43 | 0 56 | 0 68 | 0 72 | 0 97 |
| 18-19 | 48 | 581 | 0 63 | 0 23 | 0 06 | 0 36 | 0 39 | 0 46 | 0 61 | 0 75 | 0 87 | 0 88 |
| 20-24 | 135 | 971 | 0 65 | 0 36 | 0 07 | 0 31 | 0 40 | 0 48 | 0 61 | 0 71 | 0 88 | 1 15 |
| 25-34 | 162 | 1,018 | 0 63 | 0 23 | 0 06 | 0 36 | 0 42 | 0 50 | 0 58 | 0 70 | 0 83 | 0 89 |
| 35-44 | 121 | 734 | 0 67 | 0 19 | 0 06 | 0 45 | 0 46 | 0 52 | 0 65 | 0 76 | 0 91 | 0 98 |
| 45-54 | 54 | 577 | 0 65 | 0 25 | 0 06 | 0 27 | 0 41 | 0 52 | 0 66 | 0 74 | 0 93 | 1 26 |
| 55-64 | 63 | 806 | 0 71 | 0 20 | 0 05 | 0 45 | 0 48 | 0 56 | 0 69 | 0 88 | 0 99 | 1 05 |
| 65 and over | 321 | 1,165 | 0 75 | 0 28 | 0 03 | 0 43 | 0 47 | 0 58 | 0 71 | 0 87 | 1 07 | 1 18 |
| Income above poverty level | | | | | | | | | | | | |
| 1-74 | 7,755 | 74,587 | 0 68 | 0 27 | 0 01 | 0 38 | 0 43 | 0 52 | 0 63 | 0 78 | 0 98 | 1 16 |
| 1 | 159 | 1,169 | 0 80 | 0 31 | 0 07 | 0 46 | 0 54 | 0 62 | 0 72 | 0 90 | 1 12 | 1 60 |
| 2-3 | 336 | 2,456 | 0 71 | 0 27 | 0 03 | 0 42 | 0 46 | 0 55 | 0 67 | 0 79 | 0 95 | 1 12 |
| 4-5 | 355 | 2,324 | 0 67 | 0 20 | 0 09 | 0 41 | 0 45 | 0 53 | 0 64 | 0 77 | 0 92 | 1 00 |
| 6-7 | 197 | 2,484 | 0 68 | 0 19 | 0 03 | 0 43 | 0 47 | 0 54 | 0 64 | 0 76 | 0 95 | 1 11 |
| 8-9 | 204 | 2,813 | 0 65 | 0 21 | 0 03 | 0 38 | 0 43 | 0 52 | 0 62 | 0 73 | 0 84 | 1 02 |
| 10-11 | 233 | 2,939 | 0 63 | 0 22 | 0 04 | 0 37 | 0 43 | 0 50 | 0 57 | 0 71 | 0 89 | 0 99 |
| 12-14 | 349 | 4,467 | 0 65 | 0 27 | 0 06 | 0 40 | 0 44 | 0 51 | 0 59 | 0 72 | 0 89 | 1 00 |
| 15-17 | 307 | 4,233 | 0 64 | 0 27 | 0 03 | 0 37 | 0 41 | 0 47 | 0 57 | 0 73 | 0 94 | 1 19 |
| 18-19 | 149 | 2,428 | 0 64 | 0 21 | 0 04 | 0 38 | 0 42 | 0 50 | 0 61 | 0 74 | 0 89 | 1 05 |
| 20-24 | 797 | 6,808 | 0 65 | 0 28 | 0 05 | 0 32 | 0 38 | 0 48 | 0 59 | 0 74 | 0 96 | 1 19 |
| 25-34 | 1,336 | 10,807 | 0 67 | 0 29 | 0 03 | 0 36 | 0 42 | 0 50 | 0 62 | 0 76 | 0 98 | 1 16 |
| 35-44 | 1,136 | 9,009 | 0 67 | 0 25 | 0 03 | 0 37 | 0 42 | 0 51 | 0 62 | 0 77 | 0 97 | 1 15 |
| 45-54 | 624 | 9,783 | 0 70 | 0 30 | 0 08 | 0 37 | 0 44 | 0 52 | 0 64 | 0 81 | 0 99 | 1 17 |
| 55-64 | 460 | 7,746 | 0 74 | 0 26 | 0 05 | 0 41 | 0 47 | 0 57 | 0 67 | 0 88 | 1 08 | 1 19 |
| 65 and over | 1,113 | 5,120 | 0 77 | 0 29 | 0 02 | 0 41 | 0 47 | 0 58 | 0 72 | 0 90 | 1 11 | 1 33 |
| BLACK FEMALE | | | | | | | | | | | | |
| Income below poverty level | | | | | | | | | | | | |
| 1-74 | 1,183 | 4,907 | 0 69 | 0 24 | 0 01 | 0 40 | 0 43 | 0 53 | 0 65 | 0 80 | 1 00 | 1 11 |
| 1 | 42 | 142 | 0 69 | 0 23 | 0 05 | 0 43 | 0 49 | 0 52 | 0 63 | 0 80 | 0 95 | 1 18 |
| 2-3 | 79 | 238 | 0 72 | 0 19 | 0 04 | 0 46 | 0 49 | 0 61 | 0 67 | 0 80 | 1 05 | 1 06 |
| 4-5 | 82 | 216 | 0 72 | 0 15 | 0 02 | 0 50 | 0 56 | 0 61 | 0 75 | 0 84 | 0 93 | 0 95 |
| 6-7 | 62 | 298 | 0 68 | 0 18 | 0 04 | 0 43 | 0 47 | 0 57 | 0 65 | 0 79 | 0 85 | 0 99 |
| 8-9 | 45 | 275 | 0 68 | 0 17 | 0 02 | 0 42 | 0 48 | 0 60 | 0 66 | 0 75 | 0 86 | 1 08 |
| 10-11 | 46 | 274 | 0 72 | 0 22 | 0 07 | 0 46 | 0 51 | 0 56 | 0 64 | 0 89 | 1 04 | 1 23 |
| 12-14 | 86 | 472 | 0 66 | 0 21 | 0 03 | 0 40 | 0 43 | 0 51 | 0 62 | 0 74 | 1 01 | 1 09 |
| 15-17 | 60 | 305 | 0 61 | 0 21 | 0 03 | 0 32 | 0 41 | 0 50 | 0 56 | 0 67 | 0 84 | 1 09 |
| 18-19 | 35 | 243 | 0 63 | 0 21 | 0 05 | 0 40 | 0 41 | 0 44 | 0 61 | 0 79 | 0 99 | 1 09 |
| 20-24 | 115 | 471 | 0 71 | 0 29 | 0 04 | 0 37 | 0 43 | 0 56 | 0 64 | 0 83 | 1 11 | 1 19 |
| 25-34 | 146 | 596 | 0 65 | 0 27 | 0 02 | 0 31 | 0 40 | 0 47 | 0 58 | 0 77 | 0 98 | 1 12 |
| 35-44 | 139 | 385 | 0 65 | 0 23 | 0 03 | 0 38 | 0 41 | 0 49 | 0 61 | 0 75 | 0 94 | 1 11 |
| 45-54 | 46 | 363 | 0 72 | 0 31 | 0 04 | 0 41 | 0 43 | 0 56 | 0 69 | 0 76 | 0 83 | 1 48 |
| 55-64 | 42 | 330 | 0 71 | 0 20 | 0 05 | 0 34 | 0 42 | 0 58 | 0 68 | 0 80 | 1 03 | 1 04 |
| 65 and over | 158 | 300 | 0 77 | 0 33 | 0 04 | 0 33 | 0 41 | 0 58 | 0 72 | 0 88 | 1 14 | 1 49 |
| Income above poverty level | | | | | | | | | | | | |
| 1-74 | 1,171 | 6,655 | 0 70 | 0 33 | 0 02 | 0 36 | 0 41 | 0 52 | 0 64 | 0 81 | 1 03 | 1 19 |
| 1 | 30 | 107 | 0 83 | 0 23 | 0 05 | 0 58 | 0 61 | 0 66 | 0 79 | 0 88 | 1 12 | 1 23 |
| 2-3 | 59 | 257 | 0 66 | 0 13 | 0 03 | 0 51 | 0 52 | 0 56 | 0 64 | 0 73 | 0 84 | 0 93 |
| 4-5 | 70 | 266 | 0 74 | 0 17 | 0 03 | 0 47 | 0 53 | 0 63 | 0 69 | 0 81 | 1 00 | 1 13 |
| 6-7 | 33 | 276 | 0 67 | 0 12 | 0 04 | 0 52 | 0 56 | 0 60 | 0 63 | 0 79 | 0 87 | 0 88 |
| 8-9 | 25 | 212 | 0 69 | 0 23 | 0 09 | 0 37 | 0 38 | 0 51 | 0 63 | 0 86 | 1 11 | 1 12 |
| 10-11 | 39 | 309 | 0 70 | 0 19 | 0 04 | 0 42 | 0 49 | 0 58 | 0 64 | 0 81 | 1 05 | 1 10 |
| 12-14 | 52 | 357 | 0 74 | 0 43 | 0 08 | 0 40 | 0 41 | 0 48 | 0 63 | 0 75 | 1 20 | 1 73 |
| 15-17 | 57 | 566 | 0 94 | 0 75 | 0 28 | 0 37 | 0 38 | 0 47 | 0 66 | 0 91 | 2 61 | 2 61 |
| 18-19 | 30 | 225 | 0 65 | 0 22 | 0 04 | 0 40 | 0 42 | 0 54 | 0 61 | 0 70 | 0 96 | 1 02 |
| 20-24 | 131 | 567 | 0 68 | 0 29 | 0 05 | 0 33 | 0 38 | 0 47 | 0 59 | 0 80 | 1 18 | 1 22 |
| 25-34 | 179 | 1,018 | 0 62 | 0 23 | 0 02 | 0 30 | 0 33 | 0 46 | 0 59 | 0 71 | 0 93 | 1 11 |
| 35-44 | 182 | 892 | 0 68 | 0 33 | 0 04 | 0 32 | 0 38 | 0 48 | 0 60 | 0 79 | 1 02 | 1 19 |
| 45-54 | 75 | 795 | 0 71 | 0 27 | 0 05 | 0 37 | 0 41 | 0 48 | 0 68 | 0 90 | 1 19 | 1 22 |
| 55-64 | 67 | 511 | 0 72 | 0 20 | 0 03 | 0 43 | 0 47 | 0 53 | 0 73 | 0 89 | 0 94 | 1 00 |
| 65 and over | 142 | 298 | 0 71 | 0 25 | 0 02 | 0 32 | 0 42 | 0 57 | 0 69 | 0 83 | 1 01 | 1 09 |

[1]Excludes unknown income

**Table 1-21. RIBOFLAVIN INTAKE VALUES FOR PERSONS AGED 1-74 YEARS BY SEX, AGE, AND RACE: MEAN, STANDARD DEVIATION, STANDARD ERROR OF THE MEAN, AND SELECTED PERCENTILES, UNITED STATES, 1971-74**

| Sex, age in years, and race | Examined persons | Estimated population in thousands | Mean | Standard deviation | Standard error of the mean | Percentile | | | | | | |
|---|---|---|---|---|---|---|---|---|---|---|---|---|
| | | | | | | 5th | 10th | 25th | 50th | 75th | 90th | 95th |
| | | | Riboflavin in mg | | | | | | | | | |
| **Male** | | | | | | | | | | | | |
| 1-74 | 8,819 | 94,151 | 2 26 | 1 24 | 0 03 | 0 86 | 1 03 | 1 46 | 2 02 | 2 76 | 3 69 | 4 40 |
| 1 | 286 | 1,693 | 1 75 | 0 65 | 0 04 | 0 83 | 0 98 | 1 31 | 1 68 | 2 18 | 2 53 | 2 74 |
| 2-3 | 606 | 3,553 | 1 76 | 0 81 | 0 04 | 0 70 | 0 86 | 1 24 | 1 65 | 2 16 | 2 76 | 3 28 |
| 4-5 | 577 | 3,379 | 1 99 | 0 94 | 0 05 | 0 80 | 0 95 | 1 36 | 1 82 | 2 53 | 3 16 | 3 69 |
| 6-7 | 343 | 3,652 | 2 20 | 0 88 | 0 08 | 1 05 | 1 24 | 1 55 | 2 06 | 2 70 | 3 47 | 3 83 |
| 8-9 | 321 | 3,880 | 2 33 | 1 01 | 0 08 | 1 19 | 1 30 | 1 61 | 2 18 | 2 82 | 3 60 | 3 94 |
| 10-11 | 362 | 4,382 | 2 39 | 1 05 | 0 06 | 0 99 | 1 19 | 1 69 | 2 26 | 2 82 | 3 71 | 4 25 |
| 12-14 | 548 | 6,313 | 2 55 | 1 18 | 0 07 | 0 93 | 1 18 | 1 79 | 2 37 | 3 16 | 3 93 | 4 74 |
| 15-17 | 516 | 6,207 | 2 84 | 1 61 | 0 10 | 0 96 | 1 23 | 1 71 | 2 51 | 3 57 | 4 84 | 5 80 |
| 18-19 | 259 | 3,643 | 2 69 | 1 37 | 0 11 | 0 98 | 1 21 | 1 69 | 2 39 | 3 35 | 4 62 | 5 48 |
| 20-24 | 513 | 8,110 | 2 54 | 1 49 | 0 08 | 0 77 | 1 01 | 1 51 | 2 27 | 3 30 | 4 33 | 4 98 |
| 25-34 | 804 | 13,003 | 2 40 | 1 31 | 0 05 | 0 91 | 1 07 | 1 54 | 2 14 | 2 89 | 3 92 | 4 73 |
| 35-44 | 665 | 10,692 | 2 24 | 1 16 | 0 05 | 0 97 | 1 09 | 1 52 | 2 01 | 2 64 | 3 66 | 4 58 |
| 45-54 | 765 | 11,150 | 2 05 | 1 13 | 0 05 | 0 83 | 1 02 | 1 39 | 1 84 | 2 38 | 3 40 | 3 92 |
| 55-64 | 597 | 8,997 | 1 95 | 1 19 | 0 07 | 0 76 | 0 89 | 1 25 | 1 70 | 2 38 | 3 25 | 4 03 |
| 65 and over | 1,657 | 5,496 | 1 77 | 1 06 | 0 04 | 0 70 | 0 86 | 1 16 | 1 56 | 2 14 | 2 73 | 3 36 |
| **Female** | | | | | | | | | | | | |
| 1-74 | 11,930 | 99,825 | 1 61 | 0 96 | 0 02 | 0 56 | 0 71 | 1 01 | 1 43 | 1 98 | 2 65 | 3 14 |
| 1 | 267 | 1,620 | 1 71 | 0 66 | 0 05 | 0 70 | 0 92 | 1 26 | 1 68 | 2 07 | 2 63 | 2 78 |
| 2-3 | 564 | 3,409 | 1 69 | 1 00 | 0 05 | 0 65 | 0 84 | 1 16 | 1 56 | 1 99 | 2 55 | 3 03 |
| 4-5 | 595 | 3,294 | 1 79 | 0 74 | 0 05 | 0 80 | 0 98 | 1 25 | 1 67 | 2 25 | 2 75 | 3 19 |
| 6-7 | 345 | 3,541 | 1 94 | 0 78 | 0 05 | 0 82 | 1 03 | 1 44 | 1 87 | 2 33 | 2 94 | 3 55 |
| 8-9 | 323 | 3,816 | 1 97 | 0 82 | 0 05 | 0 83 | 1 10 | 1 43 | 1 87 | 2 43 | 2 85 | 3 48 |
| 10-11 | 363 | 4,084 | 2 08 | 0 94 | 0 07 | 0 87 | 1 05 | 1 40 | 1 91 | 2 64 | 3 51 | 3 96 |
| 12-14 | 559 | 6,023 | 1 92 | 0 98 | 0 05 | 0 67 | 0 88 | 1 24 | 1 75 | 2 46 | 3 16 | 3 78 |
| 15-17 | 503 | 6,111 | 1 69 | 0 88 | 0 05 | 0 56 | 0 73 | 1 07 | 1 54 | 2 11 | 2 67 | 3 08 |
| 18-19 | 281 | 3,709 | 1 56 | 0 91 | 0 07 | 0 54 | 0 65 | 0 89 | 1 41 | 1 95 | 2 64 | 2 79 |
| 20-24 | 1,243 | 9,215 | 1 53 | 0 88 | 0 03 | 0 50 | 0 67 | 0 93 | 1 33 | 1 94 | 2 64 | 3 08 |
| 25-34 | 1,896 | 13,934 | 1 53 | 0 96 | 0 03 | 0 51 | 0 64 | 0 94 | 1 34 | 1 92 | 2 56 | 3 08 |
| 35-44 | 1,663 | 11,576 | 1 43 | 0 77 | 0 03 | 0 52 | 0 65 | 0 90 | 1 27 | 1 79 | 2 37 | 2 88 |
| 45-54 | 836 | 12,163 | 1 51 | 1 01 | 0 04 | 0 57 | 0 71 | 0 93 | 1 28 | 1 78 | 2 46 | 2 96 |
| 55-64 | 670 | 10,052 | 1 47 | 1 21 | 0 05 | 0 54 | 0 67 | 0 89 | 1 27 | 1 72 | 2 31 | 2 81 |
| 65 and over | 1,822 | 7,277 | 1 39 | 0 90 | 0 03 | 0 53 | 0 66 | 0 91 | 1 25 | 1 64 | 2 15 | 2 56 |
| **White male** | | | | | | | | | | | | |
| 1-74 | 7,003 | 82,652 | 2 32 | 1 25 | 0 03 | 0 90 | 1 10 | 1 50 | 2 08 | 2 82 | 3 75 | 4 47 |
| 1 | 211 | 1,402 | 1 81 | 0 66 | 0 05 | 0 89 | 1 02 | 1 33 | 1 73 | 2 25 | 2 56 | 2 81 |
| 2-3 | 443 | 2,997 | 1 80 | 0 81 | 0 05 | 0 73 | 0 90 | 1 30 | 1 69 | 2 19 | 2 78 | 3 29 |
| 4-5 | 436 | 2,866 | 2 02 | 0 85 | 0 05 | 0 88 | 1 00 | 1 42 | 1 84 | 2 56 | 3 21 | 3 69 |
| 6-7 | 251 | 3,061 | 2 24 | 0 86 | 0 08 | 1 06 | 1 29 | 1 58 | 2 13 | 2 74 | 3 50 | 3 83 |
| 8-9 | 233 | 3,280 | 2 42 | 1 00 | 0 09 | 1 23 | 1 34 | 1 75 | 2 28 | 2 88 | 3 67 | 3 96 |
| 10-11 | 280 | 3,733 | 2 47 | 1 05 | 0 06 | 1 01 | 1 25 | 1 85 | 2 36 | 2 86 | 3 77 | 4.41 |
| 12-14 | 415 | 5,397 | 2 64 | 1 10 | 0 07 | 0 94 | 1 37 | 2 00 | 2 51 | 3 28 | 3 97 | 4 79 |
| 15-17 | 391 | 5,312 | 2 95 | 1 65 | 0 12 | 1 11 | 1 29 | 1 87 | 2 59 | 3 66 | 4 96 | 5 95 |
| 18-19 | 202 | 3,177 | 2 82 | 1 41 | 0 12 | 1 02 | 1 28 | 1 77 | 2 56 | 3 54 | 4 79 | 5 66 |
| 20-24 | 423 | 7,094 | 2 63 | 1 50 | 0 10 | 0 85 | 1 05 | 1 57 | 2 41 | 3 39 | 4 42 | 5 11 |
| 25-34 | 672 | 11,594 | 2 45 | 1 32 | 0 05 | 0 92 | 1 12 | 1 59 | 2 20 | 2 93 | 4 02 | 4 81 |
| 35-44 | 570 | 9,532 | 2 27 | 1 18 | 0 06 | 0 98 | 1 11 | 1 53 | 2 04 | 2 65 | 3 75 | 4 66 |
| 45-54 | 628 | 10,039 | 2 11 | 1 14 | 0 05 | 0 90 | 1 11 | 1 42 | 1 89 | 2 43 | 3 45 | 3 95 |
| 55-64 | 504 | 8,200 | 1 98 | 1 19 | 0 07 | 0 77 | 0 92 | 1 27 | 1 74 | 2 42 | 3 28 | 4 10 |
| 65 and over | 1,344 | 4,970 | 1 79 | 0 96 | 0 04 | 0 75 | 0 88 | 1 20 | 1 60 | 2 17 | 2 77 | 3 36 |
| **Black male** | | | | | | | | | | | | |
| 1-74 | 1,707 | 10,414 | 1 86 | 1 17 | 0 04 | 0 67 | 0 79 | 1 77 | 1 67 | 2 26 | 3 06 | 3 68 |
| 1 | 72 | 280 | 1 50 | 0 50 | 0 10 | 0 66 | 0 83 | 1 14 | 1 42 | 1 88 | 2 15 | 2 25 |
| 2-3 | 149 | 479 | 1 59 | 0 83 | 0 09 | 0 62 | 0 73 | 1 01 | 1 44 | 1 95 | 2 73 | 3.34 |
| 4-5 | 138 | 486 | 1 82 | 1 37 | 0 21 | 0 47 | 0 57 | 1 16 | 1 58 | 2 14 | 2 74 | 3 62 |
| 6-7 | 90 | 574 | 2 02 | 0.97 | 0 13 | 0 97 | 1 05 | 1 36 | 1.79 | 2 60 | 3.32 | 3.88 |
| 8-9 | 85 | 586 | 1.86 | 0 93 | 0 14 | 0 98 | 1 05 | 1 35 | 1 60 | 2 21 | 2 69 | 3.09 |
| 10-11 | 76 | 564 | 1 79 | 0 72 | 0 10 | 0 76 | 1 05 | 1 36 | 1 63 | 2 13 | 2 76 | 3 46 |
| 12-14 | 131 | 879 | 2 06 | 1 55 | 0 24 | 0 82 | 0 86 | 1 26 | 1 77 | 2 30 | 3 25 | 3 96 |
| 15-17 | 119 | 812 | 2 00 | 1 08 | 0 15 | 0 73 | 0 76 | 1 29 | 1 70 | 2 66 | 3 61 | 3 98 |
| 18-19 | 52 | 404 | 2 00 | 0 75 | 0 19 | 0 93 | 1 15 | 1 45 | 1 84 | 2 48 | 3.11 | 3 34 |
| 20-24 | 80 | 866 | 1 98 | 1 32 | 0 21 | 0 77 | 0 78 | 1 04 | 1 55 | 2 35 | 3 69 | 4 51 |
| 25-34 | 119 | 1,232 | 2 08 | 1 21 | 0 14 | 0 74 | 0 99 | 1 28 | 1 89 | 2 63 | 3 41 | 3 81 |
| 35-44 | 87 | 1,005 | 1 87 | 0 86 | 0 11 | 0 63 | 0 90 | 1 22 | 1 78 | 2 60 | 2 83 | 3 04 |
| 45-54 | 130 | 1,057 | 1 67 | 1 04 | 0 12 | 0 53 | 0 67 | 1 01 | 1 55 | 2 02 | 2 68 | 3.34 |
| 55-64 | 85 | 703 | 1 59 | 1 27 | 0 17 | 0 66 | 0 80 | 0 89 | 1 21 | 1.86 | 3 15 | 3 68 |
| 65 and over | 294 | 486 | 1 58 | 1 82 | 0 19 | 0 54 | 0 63 | 0 86 | 1 24 | 1 77 | 2 26 | 3 11 |

**Table 1-21. RIBOFLAVIN INTAKE VALUES FOR PERSONS AGED 1-74 YEARS BY SEX, AGE, AND RACE: MEAN, STANDARD DEVIATION, STANDARD ERROR OF THE MEAN, AND SELECTED PERCENTILES, UNITED STATES, 1971-74—Con.**

| Sex, age in years, and race | Examined persons | Estimated population in thousands | Mean | Standard deviation | Standard error of the mean | Percentile | | | | | | |
|---|---|---|---|---|---|---|---|---|---|---|---|---|
| | | | | | | 5th | 10th | 25th | 50th | 75th | 90th | 95th |
| White female | | | Riboflavin in mg | | | | | | | | | |
| 1-74 | 9,347 | 86,932 | 1 64 | 0 96 | 0 02 | 0 60 | 0 73 | 1 03 | 1 47 | 2 02 | 2 69 | 3 18 |
| 1 | 189 | 1,328 | 1 77 | 0 63 | 0 07 | 0 73 | 1 05 | 1 32 | 1 76 | 2 14 | 2 64 | 2 77 |
| 2-3 | 414 | 2,873 | 1 68 | 0 79 | 0 04 | 0 69 | 0 86 | 1 21 | 1 57 | 1 99 | 2 56 | 3 04 |
| 4-5 | 428 | 2,755 | 1 83 | 0 72 | 0 05 | 0 87 | 0 99 | 1 29 | 1 72 | 2 31 | 2 79 | 3 20 |
| 6-7 | 247 | 2,952 | 2 01 | 0 80 | 0 06 | 0 85 | 1 06 | 1 52 | 1 91 | 2 37 | 3 12 | 3 66 |
| 8-9 | 246 | 3,258 | 2 04 | 0 83 | 0 05 | 0 84 | 1 14 | 1 51 | 1 98 | 2 47 | 2 96 | 3 58 |
| 10-11 | 270 | 3,424 | 2 14 | 0 95 | 0 08 | 0 89 | 1 06 | 1 44 | 1 98 | 2 71 | 3 61 | 4 01 |
| 12-14 | 413 | 5,122 | 1 97 | 0 97 | 0 06 | 0 75 | 0 93 | 1 30 | 1 78 | 2 52 | 3 22 | 3 76 |
| 15-17 | 382 | 5,209 | 1 69 | 0 89 | 0 05 | 0 58 | 0 74 | 1 07 | 1 54 | 2 08 | 2 70 | 3 20 |
| 18-19 | 209 | 3,189 | 1 61 | 0 94 | 0 09 | 0 54 | 0 66 | 0 93 | 1 43 | 1 99 | 2 66 | 2 79 |
| 20-24 | 956 | 7,973 | 1 56 | 0 88 | 0 04 | 0 51 | 0 69 | 0 95 | 1 36 | 2 00 | 2 67 | 3 08 |
| 25-34 | 1,539 | 12,161 | 1 57 | 0 95 | 0 03 | 0 55 | 0 69 | 0 97 | 1 37 | 1 95 | 2 62 | 3 19 |
| 35-44 | 1,301 | 10,095 | 1 46 | 0 78 | 0 03 | 0 55 | 0 67 | 0 93 | 1 31 | 1 83 | 2 42 | 2 95 |
| 45-54 | 705 | 10,879 | 1 54 | 1 01 | 0 05 | 0 60 | 0 72 | 0 98 | 1 36 | 1 82 | 2 50 | 3 01 |
| 55-64 | 552 | 9,113 | 1 52 | 1 25 | 0 06 | 0 58 | 0 70 | 0 93 | 1 29 | 1 74 | 2 36 | 2 85 |
| 65 and over | 1,496 | 6,603 | 1 42 | 0 92 | 0 04 | 0 56 | 0 69 | 0 94 | 1 27 | 1 67 | 2 16 | 2 63 |
| Black female | | | | | | | | | | | | |
| 1-74 | 2,457 | 12,024 | 1 37 | 0 90 | 0 03 | 0 44 | 0 56 | 0 83 | 1 20 | 1 71 | 2 34 | 2 72 |
| 1 | 73 | 257 | 1 42 | 0 76 | 0 13 | 0 53 | 0 74 | 0 95 | 1 26 | 1 53 | 2.45 | 3 30 |
| 2-3 | 144 | 505 | 1 77 | 1 83 | 0 32 | 0 47 | 0 63 | 1 01 | 1 46 | 2 03 | 2 48 | 3 04 |
| 4-5 | 161 | 511 | 1 57 | 0 75 | 0 07 | 0 53 | 0 90 | 1 08 | 1 40 | 1 92 | 2 65 | 3 12 |
| 6-7 | 96 | 577 | 1 63 | 0 60 | 0 10 | 0 54 | 0 93 | 1 22 | 1 62 | 2 01 | 2 37 | 2 72 |
| 8-9 | 76 | 540 | 1 47 | 0 52 | 0 07 | 0 73 | 0 90 | 1 10 | 1 42 | 1 57 | 2 40 | 2 52 |
| 10-11 | 90 | 618 | 1 68 | 0 66 | 0 10 | 0 58 | 0 92 | 1 28 | 1 57 | 2 06 | 2 70 | 2 79 |
| 12-14 | 141 | 836 | 1 67 | 1 07 | 0 15 | 0 43 | 0 65 | 0 99 | 1.45 | 2 12 | 2 84 | 4 15 |
| 15-17 | 119 | 878 | 1 68 | 0 83 | 0.16 | 0.46 | 0 63 | 1 03 | 1 59 | 2 43 | 2 65 | 2 69 |
| 18-19 | 70 | 504 | 1 32 | 0 67 | 0 11 | 0 53 | 0 63 | 0 78 | 1 24 | 1 70 | 1 99 | 2 71 |
| 20-24 | 259 | 1,073 | 1 35 | 0 82 | 0 08 | 0 43 | 0 55 | 0 84 | 1 14 | 1 68 | 2 51 | 3 17 |
| 25-34 | 335 | 1,646 | 1 20 | 1 00 | 0 05 | 0 31 | 0 48 | 0 73 | 1 05 | 1 49 | 1 89 | 2 48 |
| 35-44 | 334 | 1,318 | 1 15 | 0 65 | 0 05 | 0 38 | 0 52 | 0 72 | 1 05 | 1 39 | 2 02 | 2 26 |
| 45-54 | 126 | 1,238 | 1 23 | 1 00 | 0 11 | 0 48 | 0 56 | 0 76 | 1 03 | 1 31 | 2 02 | 2 91 |
| 55-64 | 115 | 871 | 1 09 | 0 71 | 0 07 | 0 38 | 0 47 | 0 69 | 0 96 | 1 38 | 1 71 | 2 22 |
| 65 and over | 318 | 652 | 1 11 | 0 57 | 0 05 | 0 30 | 0 49 | 0 69 | 1 02 | 1 39 | 1 97 | 2 23 |

**Table 1-22. RIBOFLAVIN INTAKE VALUES FOR PERSONS AGED 1-74 YEARS BY RACE, SEX, INCOME LEVEL, AND AGE: MEAN, STANDARD DEVIATION, STANDARD ERROR OF THE MEAN, AND SELECTED PERCENTILES, UNITED STATES, 1971-74**

| Race, sex, income level,[1] and age in years | Examined persons | Estimated population in thousands | Mean | Standard deviation | Standard error of the mean | Percentile 5th | 10th | 25th | 50th | 75th | 90th | 95th |
|---|---|---|---|---|---|---|---|---|---|---|---|---|
| WHITE MALE | | | Riboflavin in mg | | | | | | | | | |
| Income below poverty level | | | | | | | | | | | | |
| 1-74 | 912 | 7,729 | 2 14 | 1 24 | 0 08 | 0 74 | 0 96 | 1 37 | 1 91 | 2 56 | 3 46 | 4 49 |
| 1 | 30 | 158 | 2 02 | 0 73 | 0 10 | 0 95 | 0 96 | 1 58 | 1 98 | 2 34 | 2 47 | 3 42 |
| 2-3 | 72 | 423 | 1 90 | 0 99 | 0 15 | 0 66 | 0 96 | 1 23 | 1 71 | 2 18 | 3 31 | 3 98 |
| 4-5 | 76 | 428 | 1 86 | 0 83 | 0 13 | 0 86 | 0 93 | 1 33 | 1 55 | 2 34 | 3 48 | 3 74 |
| 6-7 | 49 | 646 | 2 00 | 0 76 | 0 19 | 0 72 | 1 05 | 1 45 | 1 88 | 2 56 | 2 97 | 3 37 |
| 8-9 | 40 | 470 | 2 14 | 0 84 | 0 18 | 0 74 | 1 21 | 1 44 | 2 23 | 2 71 | 3 30 | 3 71 |
| 10-11 | 38 | 356 | 2 24 | 1 32 | 0 36 | 0 91 | 0 92 | 1 20 | 1 97 | 2 55 | 4 44 | 5 13 |
| 12-14 | 62 | 649 | 2 28 | 0 91 | 0 15 | 0 63 | 0 94 | 1 84 | 2 23 | 2 93 | 3 52 | 3 79 |
| 15-17 | 44 | 406 | 2 78 | 2 05 | 0 52 | 1 51 | 1 63 | 1 86 | 2 17 | 2 91 | 3 54 | 6 99 |
| 18-19 | 29 | 289 | 2 47 | 1 68 | 0 44 | 0 81 | 0 97 | 1 02 | 2 13 | 3 42 | 5 33 | 5 86 |
| 20-24 | 65 | 825 | 2 39 | 1 49 | 0 27 | 0 85 | 1 00 | 1 55 | 1 99 | 2 82 | 4 00 | 4 78 |
| 25-34 | 48 | 547 | 2 10 | 1 04 | 0 26 | 0 64 | 1 06 | 1 39 | 1 79 | 2 65 | 3 54 | 4 28 |
| 35-44 | 44 | 616 | 2 78 | 1 67 | 0 40 | 0 98 | 1 25 | 1 55 | 1 95 | 4 27 | 5 83 | 6 01 |
| 45-54 | 49 | 460 | 1 99 | 1 13 | 0 18 | 0 73 | 0 89 | 1 33 | 1 84 | 2 37 | 2 88 | 4 22 |
| 55-64 | 62 | 863 | 1 76 | 0 83 | 0 15 | 0 72 | 0 91 | 1 15 | 1 60 | 2 18 | 2 68 | 3 41 |
| 65 and over | 204 | 595 | 1 59 | 0 85 | 0 08 | 0 62 | 0 74 | 1 07 | 1 42 | 1 97 | 2 56 | 3 04 |
| Income above poverty level | | | | | | | | | | | | |
| 1-74 | 5,855 | 71,965 | 2 32 | 1 22 | 0 02 | 0 92 | 1 12 | 1 52 | 2 10 | 2 83 | 3 75 | 4 42 |
| 1 | 178 | 1,223 | 1 77 | 0 64 | 0 05 | 0 88 | 1 02 | 1 32 | 1 66 | 2 21 | 2 55 | 2 81 |
| 2-3 | 365 | 2,529 | 1 77 | 0 76 | 0 05 | 0 73 | 0 89 | 1 30 | 1 68 | 2 18 | 2 74 | 3 11 |
| 4-5 | 351 | 2,374 | 2 04 | 0 86 | 0 05 | 0 89 | 1 02 | 1 42 | 1.91 | 2 56 | 3 09 | 3 66 |
| 6-7 | 197 | 2,348 | 2 32 | 0 88 | 0 09 | 1 15 | 1 29 | 1 72 | 2 22 | 2 84 | 3 61 | 3 89 |
| 8-9 | 189 | 2,743 | 2 47 | 1 00 | 0 10 | 1 26 | 1 40 | 1 82 | 2 32 | 2 94 | 3 70 | 3 97 |
| 10-11 | 236 | 3,281 | 2 47 | 0 97 | 0 07 | 1 11 | 1 31 | 1 89 | 2 41 | 2 86 | 3 70 | 4 14 |
| 12-14 | 331 | 4,438 | 2 68 | 1 07 | 0 08 | 1 07 | 1 44 | 2 03 | 2 56 | 3 32 | 4 07 | 4 80 |
| 15-17 | 332 | 4,684 | 2 98 | 1 63 | 0 12 | 1 07 | 1 27 | 1 87 | 2 65 | 3 78 | 5 09 | 5 97 |
| 18-19 | 166 | 2,813 | 2 82 | 1 33 | 0 12 | 1 18 | 1 47 | 1 79 | 2 59 | 3 50 | 4 66 | 5 39 |
| 20-24 | 343 | 5,990 | 2 59 | 1 39 | 0 08 | 0 83 | 1 04 | 1 57 | 2 42 | 3 40 | 4 31 | 4 92 |
| 25-34 | 605 | 10,651 | 2 46 | 1 31 | 0 05 | 0 92 | 1 12 | 1 61 | 2 23 | 2 94 | 3 99 | 4 76 |
| 35-44 | 509 | 8,591 | 2 22 | 1 11 | 0 05 | 1 00 | 1 12 | 1 53 | 2 04 | 2 63 | 3 61 | 4 32 |
| 45-54 | 555 | 9,218 | 2 11 | 1 10 | 0 05 | 0 92 | 1 13 | 1 42 | 1 89 | 2 43 | 3 46 | 3 96 |
| 55-64 | 421 | 6,955 | 2 01 | 1 23 | 0 08 | 0 77 | 0 92 | 1 30 | 1 76 | 2 46 | 3 35 | 4 16 |
| 65 and over | 1,077 | 4,128 | 1 82 | 0 97 | 0 05 | 0 82 | 0 92 | 1 22 | 1 65 | 2 20 | 2 77 | 3 41 |
| BLACK MALE | | | | | | | | | | | | |
| Income below poverty level | | | | | | | | | | | | |
| 1-74 | 784 | 3,923 | 1 80 | 1 20 | 0 05 | 0 61 | 0 76 | 1 07 | 1 63 | 2 18 | 2 87 | 3 52 |
| 1 | 38 | 151 | 1 53 | 0 55 | 0 12 | 0 68 | 0 68 | 1 02 | 1 68 | 1 89 | 2 14 | 2 26 |
| 2-3 | 89 | 252 | 1 62 | 0 90 | 0 16 | 0 63 | 0 73 | 0 87 | 1 46 | 2 08 | 2 82 | 3 56 |
| 4-5 | 89 | 281 | 1 54 | 0 85 | 0 54 | 0 47 | 0 56 | 0 95 | 1 41 | 2 03 | 2 57 | 2 98 |
| 6-7 | 53 | 323 | 1 98 | 1 05 | 0 19 | 1 01 | 1 05 | 1 26 | 1 65 | 2 62 | 3 42 | 3 78 |
| 8-9 | 47 | 250 | 1 88 | 0 79 | 0 24 | 1 03 | 1 04 | 1 36 | 1 61 | 2 28 | 2 65 | 4 04 |
| 10-11 | 38 | 285 | 1 58 | 0 68 | 0 13 | 0 75 | 0 76 | 1 17 | 1 39 | 1 83 | 2 34 | 3 17 |
| 12-14 | 64 | 404 | 2 16 | 2 14 | 0 12 | 0 79 | 0 83 | 1 03 | 1 69 | 2 07 | 3 79 | 6 98 |
| 15-17 | 64 | 325 | 1 95 | 0 85 | 0 18 | 0 75 | 0 92 | 1 23 | 1 96 | 2 61 | 2 88 | 3 22 |
| 18-19 | 24 | 153 | 1 89 | 0 91 | 0 20 | 0 49 | 0 93 | 1 19 | 1 76 | 2 40 | 3 27 | 3 43 |
| 20-24 | 28 | 224 | 2 25 | 1 57 | 0 29 | 0 77 | 0 85 | 1 02 | 1 99 | 3 29 | 3 76 | 3 92 |
| 25-34 | 23 | 242 | 2 00 | 1 00 | 0 15 | 0 74 | 1 05 | 1 72 | 1 87 | 2 50 | 2 75 | 2 82 |
| 35-44 | 27 | 308 | 1 66 | 0 78 | 0 14 | 0 52 | 0 57 | 1 08 | 1 60 | 2 41 | 2 84 | 2 89 |
| 45-54 | 44 | 372 | 1 54 | 0 92 | 0 16 | 0 53 | 0 66 | 0 93 | 1 58 | 1 79 | 2 08 | 2 75 |
| 55-64 | 28 | 167 | 1 67 | 1 91 | 0 25 | 0 57 | 0 69 | 0 99 | 1 15 | 1 80 | 2 58 | 3 43 |
| 65 and over | 128 | 186 | 1 40 | 0 85 | 0 33 | 0 51 | 0 60 | 0 75 | 1 20 | 1 79 | 2 28 | 2 76 |
| Income above poverty level | | | | | | | | | | | | |
| 1-74 | 853 | 6,009 | 1 91 | 1 16 | 0 02 | 0 71 | 0 84 | 1 24 | 1 70 | 2 29 | 3 10 | 3 84 |
| 1 | 32 | 118 | 1 49 | 0 44 | 0 57 | 0 87 | 1 03 | 1 23 | 1 43 | 1 72 | 2 17 | 2 25 |
| 2-3 | 59 | 219 | 1 55 | 0 75 | 1 41 | 0 34 | 0 80 | 1 02 | 1 40 | 1 74 | 2 72 | 3 00 |
| 4-5 | 47 | 202 | 2 20 | 1 80 | 0 92 | 0 43 | 0 86 | 1 31 | 1 95 | 2 44 | 3 02 | 5 99 |
| 6-7 | 34 | 231 | 2 17 | 0 78 | 0 87 | 1 22 | 1 54 | 1 68 | 1 95 | 2 61 | 2 79 | 4 08 |
| 8-9 | 36 | 288 | 1 83 | 1 09 | 1 01 | 0 78 | 1 04 | 1 35 | 1 56 | 2 06 | 3 03 | 3 08 |
| 10-11 | 36 | 273 | 2 01 | 0 70 | 0 75 | 1 20 | 1 37 | 1 52 | 1 73 | 2 54 | 3 24 | 3 60 |
| 12-14 | 60 | 392 | 1 90 | 0 70 | 0 49 | 0 93 | 1 00 | 1 52 | 1 87 | 2 29 | 2 92 | 3 06 |
| 15-17 | 49 | 451 | 1 90 | 1 02 | 1 34 | 0 73 | 0 75 | 1 35 | 1 62 | 2 16 | 3 65 | 3 91 |
| 18-19 | 28 | 251 | 2 07 | 0 63 | | 1 16 | 1 32 | 1 47 | 2 02 | 2 61 | 2 69 | 3 20 |
| 20-24 | 49 | 622 | 1 88 | 1 22 | 0 80 | 0 77 | 0 77 | 1 04 | 1 51 | 2 15 | 3 08 | 4 69 |
| 25-34 | 92 | 969 | 2 11 | 1 26 | 0 20 | 0 74 | 0 95 | 1 26 | 1 97 | 2 66 | 3 55 | 3 87 |
| 35-44 | 52 | 628 | 2 03 | 0 87 | 0 23 | 1 03 | 1 09 | 1 38 | 1 86 | 2 69 | 2 79 | 3 07 |
| 45-54 | 82 | 653 | 1 74 | 1 11 | 0 77 | 0 61 | 0 68 | 1 04 | 1 55 | 2 23 | 2 94 | 3 42 |
| 55-64 | 48 | 435 | 1 71 | 1 01 | 0 20 | 0 72 | 0 82 | 0 90 | 1 50 | 2 12 | 3 37 | 3 76 |
| 65 and over | 149 | 277 | 1 73 | 2 30 | 0 21 | 0 60 | 0 67 | 0 93 | 1 28 | 1 78 | 2 24 | 3 50 |

[1]Excludes unknown income

**Table 1-22. RIBOFLAVIN INTAKE VALUES FOR PERSONS AGED 1-74 YEARS BY RACE, SEX, INCOME LEVEL, AND AGE: MEAN, STANDARD DEVIATION, STANDARD ERROR OF THE MEAN, AND SELECTED PERCENTILES, UNITED STATES, 1971-74—Con.**

| Race, sex, income level,[1] and age in years | Examined persons | Estimated population in thousands | Mean | Standard deviation | Standard error of the mean | Percentile 5th | 10th | 25th | 50th | 75th | 90th | 95th |
|---|---|---|---|---|---|---|---|---|---|---|---|---|
| WHITE FEMALE | | | Riboflavin in mg | | | | | | | | | |
| Income below poverty level | | | | | | | | | | | | |
| 1-74 | 1,291 | 9,100 | 1 58 | 0 98 | 0 08 | 0 48 | 0 64 | 0 95 | 1 43 | 1 98 | 2 62 | 3 12 |
| 1 | 27 | 146 | 1 98 | 0 57 | 0 16 | 1 19 | 1 30 | 1 68 | 1 98 | 2 16 | 2 63 | 2.68 |
| 2-3 | 68 | 363 | 1 63 | 0 87 | 0 11 | 0 28 | 0 49 | 0 98 | 1 58 | 2 01 | 2 65 | 3 38 |
| 4-5 | 67 | 386 | 1 85 | 0 74 | 0 21 | 0 91 | 1 02 | 1 26 | 1 70 | 2 31 | 2 87 | 3 40 |
| 6-7 | 44 | 432 | 2 05 | 0 86 | 0 20 | 0 85 | 0 93 | 1.41 | 1 85 | 2 73 | 3 53 | 3 79 |
| 8-9 | 38 | 373 | 2 17 | 1 08 | 0 16 | 0 83 | 0 91 | 1 64 | 2 14 | 2 51 | 2 97 | 3 88 |
| 10-11 | 33 | 414 | 1 88 | 0 95 | 0 17 | 0 61 | 0 87 | 1 07 | 2 01 | 2 34 | 3 03 | 4 03 |
| 12-14 | 53 | 496 | 1 92 | 0 87 | 0 49 | 0 93 | 0 99 | 1 12 | 1 78 | 2 34 | 3 31 | 3 58 |
| 15-17 | 57 | 638 | 1 39 | 0 58 | 0 14 | 0 48 | 0 65 | 1 09 | 1 30 | 1 57 | 2 15 | 2 51 |
| 18-19 | 48 | 581 | 1 35 | 0 81 | 0 33 | 0 40 | 0 56 | 0 76 | 1 04 | 1 82 | 2 65 | 2 72 |
| 20-24 | 135 | 971 | 1 46 | 0 76 | 0 38 | 0 48 | 0 59 | 0 92 | 1 30 | 1 94 | 2 64 | 2 78 |
| 25-34 | 162 | 1,018 | 1 43 | 0 70 | 0 25 | 0 48 | 0 58 | 0 92 | 1 32 | 1 79 | 2 40 | 2 58 |
| 35-44 | 121 | 734 | 1 39 | 0 81 | 0 20 | 0 28 | 0 47 | 0 80 | 1 27 | 1 82 | 2 54 | 3 17 |
| 45-54 | 54 | 577 | 1 92 | 1 92 | 0 17 | 0 61 | 0 75 | 0 88 | 1 45 | 1 95 | 4 11 | 6 58 |
| 55-64 | 63 | 806 | 1 38 | 1 05 | 0 45 | 0 43 | 0 53 | 0 89 | 1 14 | 1 73 | 2 15 | 2 28 |
| 65 and over | 321 | 1,165 | 1 30 | 0 80 | 0 13 | 0 48 | 0 59 | 0 88 | 1 14 | 1 56 | 2 07 | 2 34 |
| Income above poverty level | | | | | | | | | | | | |
| 1-74 | 7,755 | 74,587 | 1 65 | 0 96 | 0 05 | 0 61 | 0 75 | 1 04 | 1 47 | 2 02 | 2 71 | 3 21 |
| 1 | 159 | 1,169 | 1 75 | 0 64 | 0 13 | 0 70 | 0 96 | 1 29 | 1 73 | 2 13 | 2 65 | 2 77 |
| 2-3 | 336 | 2,456 | 1 69 | 0 78 | 0 16 | 0 72 | 0 87 | 1 21 | 1 57 | 1 99 | 2 55 | 3 03 |
| 4-5 | 355 | 2,324 | 1 82 | 0 72 | 0 54 | 0 81 | 0 99 | 1 30 | 1 73 | 2 31 | 2 79 | 3 18 |
| 6-7 | 197 | 2,484 | 2 00 | 0 80 | 0 19 | 0 85 | 1 09 | 1 52 | 1 92 | 2 34 | 2 96 | 3 62 |
| 8-9 | 204 | 2,813 | 2 03 | 0 80 | 0 24 | 0 91 | 1 15 | 1 51 | 1 97 | 2 48 | 3 00 | 3 58 |
| 10-11 | 233 | 2,939 | 2 18 | 0 95 | 0 13 | 1 03 | 1 09 | 1 45 | 1 98 | 2 72 | 3 66 | 4 03 |
| 12-14 | 349 | 4,467 | 1 97 | 0 99 | 0 12 | 0 72 | 0 88 | 1 29 | 1 78 | 2 52 | 3 24 | 3 80 |
| 15-17 | 307 | 4,233 | 1 76 | 0 94 | 0 18 | 0 61 | 0 77 | 1 08 | 1 60 | 2 18 | 2 77 | 3 51 |
| 18-19 | 149 | 2,428 | 1 69 | 0 97 | 0 20 | 0 62 | 0 70 | 1 08 | 1 48 | 2 05 | 2 66 | 3 60 |
| 20-24 | 797 | 6,808 | 1 55 | 0 86 | 0 29 | 0 51 | 0 70 | 0 95 | 1 36 | 2 02 | 2 66 | 3 19 |
| 25-34 | 1,336 | 10,807 | 1 59 | 0 97 | 0 15 | 0 55 | 0 69 | 0 97 | 1 37 | 1 96 | 2 67 | 3 27 |
| 35-44 | 1,136 | 9,009 | 1 47 | 0 76 | 0 14 | 0 57 | 0 69 | 0 93 | 1 31 | 1 83 | 2 40 | 2 93 |
| 45-54 | 624 | 9,783 | 1 51 | 0 94 | 0 16 | 0 61 | 0 72 | 0 98 | 1 31 | 1 79 | 2 45 | 2 87 |
| 55-64 | 460 | 7,746 | 1 52 | 1 27 | 0 25 | 0 60 | 0 71 | 0 92 | 1 29 | 1 74 | 2 35 | 2 87 |
| 65 and over | 1,113 | 5,120 | 1 45 | 0 96 | 0 33 | 0 56 | 0 70 | 0 94 | 1 30 | 1 68 | 2 22 | 2 74 |
| BLACK FEMALE | | | | | | | | | | | | |
| Income below poverty level | | | | | | | | | | | | |
| 1-74 | 1,183 | 4,907 | 1 39 | 0 93 | 0 04 | 0 43 | 0 52 | 0 83 | 1 22 | 1 73 | 2 38 | 2 85 |
| 1 | 42 | 142 | 1 28 | 0 48 | 0 07 | 0 43 | 0 64 | 0 95 | 1 27 | 1 52 | 1 87 | 2 02 |
| 2-3 | 79 | 238 | 1 57 | 0 92 | 0 16 | 0 28 | 0 48 | 0 97 | 1 57 | 2 06 | 2 44 | 2 93 |
| 4-5 | 82 | 216 | 1 54 | 0 74 | 0 14 | 0 39 | 0 66 | 1 06 | 1 50 | 1 91 | 2 63 | 2 85 |
| 6-7 | 62 | 298 | 1 63 | 0 55 | 0 10 | 0 60 | 1 05 | 1 31 | 1 62 | 1 90 | 2 33 | 2 73 |
| 8-9 | 45 | 275 | 1 48 | 0 50 | 0 10 | 0 74 | 0 86 | 1 10 | 1 50 | 1 60 | 2 40 | 2 46 |
| 10-11 | 46 | 274 | 1 67 | 0 63 | 0 14 | 0 79 | 0 92 | 1 27 | 1 56 | 1 85 | 2 75 | 2 92 |
| 12-14 | 86 | 472 | 1 73 | 1 27 | 0 22 | 0 43 | 0 46 | 0 99 | 1 46 | 1 87 | 4 02 | 4 58 |
| 15-17 | 60 | 305 | 1 33 | 0 65 | 0 11 | 0 41 | 0 45 | 0 92 | 1 23 | 1 75 | 1 95 | 2 63 |
| 18-19 | 35 | 243 | 1 43 | 0 72 | 0 21 | 0 49 | 0 62 | 0 80 | 1 36 | 1 84 | 2 32 | 3 13 |
| 20-24 | 115 | 471 | 1 45 | 1 02 | 0 16 | 0 42 | 0 51 | 0 75 | 1 12 | 1 89 | 3 10 | 3 70 |
| 25-34 | 146 | 596 | 1 28 | 1 32 | 0 09 | 0 38 | 0 50 | 0 79 | 1 05 | 1 37 | 1 89 | 3 14 |
| 35-44 | 139 | 385 | 1 07 | 0 61 | 0 07 | 0 38 | 0 46 | 0 63 | 0 93 | 1 37 | 1 98 | 2 26 |
| 45-54 | 46 | 363 | 1 34 | 1 22 | 0 23 | 0 38 | 0 52 | 0 81 | 1 03 | 1 38 | 2 26 | 3 37 |
| 55-64 | 42 | 330 | 0 98 | 0 54 | 0 10 | 0 25 | 0 41 | 0 65 | 0 93 | 1 31 | 1 47 | 2 14 |
| 65 and over | 158 | 300 | 1 13 | 0 60 | 0 09 | 0 26 | 0 47 | 0 68 | 1 03 | 1 34 | 2 21 | 2 49 |
| Income above poverty level | | | | | | | | | | | | |
| 1-74 | 1,171 | 6,655 | 1 37 | 0 89 | 0 04 | 0 48 | 0 60 | 0 84 | 1 19 | 1 70 | 2 33 | 2 67 |
| 1 | 30 | 107 | 1 63 | 1 01 | 0 32 | 0 62 | 0 75 | 0 88 | 1 29 | 2 22 | 3 46 | 3 85 |
| 2-3 | 59 | 257 | 1 96 | 2 40 | 0 61 | 0 61 | 0 71 | 1 03 | 1 16 | 1 99 | 2 63 | 6 08 |
| 4-5 | 70 | 266 | 1 63 | 0 72 | 0 11 | 0 93 | 0 97 | 1 17 | 1 42 | 2 02 | 2 66 | 3 27 |
| 6-7 | 33 | 276 | 1 64 | 0 66 | 0 17 | 0 53 | 0 54 | 1 21 | 1 74 | 2 13 | 2 38 | 2 72 |
| 8-9 | 25 | 212 | 1 49 | 0 58 | 0 18 | 0 59 | 1 04 | 1 19 | 1 20 | 1 80 | 2 52 | 2 91 |
| 10-11 | 39 | 309 | 1 74 | 0 70 | 0 15 | 0 49 | 0 61 | 1 30 | 1 79 | 2 24 | 2 45 | 2 76 |
| 12-14 | 52 | 357 | 1 60 | 0 73 | 0 16 | 0 65 | 0 68 | 1 00 | 1 43 | 2 24 | 2 74 | 2 84 |
| 15-17 | 57 | 566 | 1 86 | 0 85 | 0 20 | 0 48 | 0 78 | 1 17 | 1 87 | 2 52 | 2 66 | 2 81 |
| 18-19 | 30 | 225 | 1 21 | 0 62 | 0 12 | 0 51 | 0 66 | 0 78 | 1 02 | 1 45 | 1 85 | 2 14 |
| 20-24 | 131 | 567 | 1 26 | 0 62 | 0 05 | 0 49 | 0 66 | 0 87 | 1 14 | 1 54 | 1 92 | 2 51 |
| 25-34 | 179 | 1,018 | 1 17 | 0 75 | 0 07 | 0 27 | 0 49 | 0 68 | 1 07 | 1 51 | 1 90 | 2 43 |
| 35-44 | 182 | 892 | 1 19 | 0 67 | 0 06 | 0 43 | 0 58 | 0 73 | 1 13 | 1 41 | 2 04 | 2 27 |
| 45-54 | 75 | 795 | 1 14 | 0 85 | 0 10 | 0 48 | 0 61 | 0 76 | 1 03 | 1 24 | 1 57 | 1 92 |
| 55-64 | 67 | 511 | 1 18 | 0 80 | 0 11 | 0 55 | 0 58 | 0 78 | 0 98 | 1 40 | 1 74 | 2 41 |
| 65 and over | 142 | 298 | 1 11 | 0 57 | 0 06 | 0 41 | 0 52 | 0 72 | 1 02 | 1 46 | 1 83 | 2 05 |

[1]Excludes unknown income

**Table 1-23. RIBOFLAVIN INTAKE VALUES PER 1,000 CALORIES FOR PERSONS AGED 1-74 YEARS BY SEX, AGE, AND RACE: MEAN, STANDARD DEVIATION, STANDARD ERROR OF THE MEAN, AND SELECTED PERCENTILES, UNITED STATES, 1971-74**

| Sex, age in years, and race | Examined persons | Estimated population in thousands | Mean | Standard deviation | Standard error of the mean | Percentile | | | | | | |
|---|---|---|---|---|---|---|---|---|---|---|---|---|
| | | | | | | 5th | 10th | 25th | 50th | 75th | 90th | 95th |
| Male | | | Riboflavin in mg per 1,000 cal | | | | | | | | | |
| 1-74 | 8,819 | 94,151 | 0 97 | 0 41 | 0 01 | 0 51 | 0 59 | 0 72 | 0 91 | 1 15 | 1 41 | 1 60 |
| 1 | 286 | 1,693 | 1 38 | 0 45 | 0 03 | 0 73 | 0 87 | 1 05 | 1 35 | 1 66 | 1 92 | 2 07 |
| 2-3 | 606 | 3,553 | 1 15 | 0 39 | 0 03 | 0 61 | 0 72 | 0 91 | 1 12 | 1 32 | 1 66 | 1 88 |
| 4-5 | 577 | 3,379 | 1 10 | 0 36 | 0 03 | 0 58 | 0 67 | 0 83 | 1 07 | 1 31 | 1 53 | 1 64 |
| 6-7 | 343 | 3,652 | 1 09 | 0 36 | 0 04 | 0 62 | 0 67 | 0 82 | 1 06 | 1 30 | 1 53 | 1 77 |
| 8-9 | 321 | 3,880 | 1 10 | 0 41 | 0 03 | 0 58 | 0 69 | 0 86 | 1 07 | 1 28 | 1 55 | 1 67 |
| 10-11 | 362 | 4,382 | 1 06 | 0 33 | 0 02 | 0 65 | 0 70 | 0 86 | 1 02 | 1 23 | 1 43 | 1 60 |
| 12-14 | 548 | 6,313 | 1 03 | 0 41 | 0 02 | 0 56 | 0 66 | 0 81 | 0 96 | 1 22 | 1 45 | 1 58 |
| 15-17 | 516 | 6,207 | 0 95 | 0 35 | 0 02 | 0 48 | 0 57 | 0 72 | 0 92 | 1 13 | 1 33 | 1 60 |
| 18-19 | 259 | 3,643 | 0 92 | 0 34 | 0 02 | 0 50 | 0 54 | 0 68 | 0 87 | 1 08 | 1 32 | 1 51 |
| 20-24 | 513 | 8,110 | 0 88 | 0 36 | 0 02 | 0 45 | 0 52 | 0 63 | 0 82 | 1 07 | 1 28 | 1 52 |
| 25-34 | 804 | 13,003 | 0 89 | 0 41 | 0 02 | 0 47 | 0 55 | 0 66 | 0 82 | 1 01 | 1 28 | 1 48 |
| 35-44 | 665 | 10,692 | 0 89 | 0 35 | 0 01 | 0 51 | 0 57 | 0 69 | 0 82 | 1 03 | 1 30 | 1 46 |
| 45-54 | 765 | 11,150 | 0 92 | 0 41 | 0 02 | 0 51 | 0 57 | 0 68 | 0 84 | 1 06 | 1 30 | 1 45 |
| 55-64 | 597 | 8,997 | 0 96 | 0 44 | 0 02 | 0 52 | 0 60 | 0 69 | 0 86 | 1 12 | 1 41 | 1 60 |
| 65 and over | 1,657 | 5,496 | 1 01 | 0 52 | 0 02 | 0 56 | 0 62 | 0 75 | 0 92 | 1 14 | 1 44 | 1 72 |
| Female | | | | | | | | | | | | |
| 1-74 | 11,930 | 99,825 | 1 02 | 0 49 | 0 01 | 0 52 | 0 59 | 0 73 | 0 93 | 1 20 | 1 49 | 1 72 |
| 1 | 267 | 1,620 | 1 45 | 0 47 | 0 04 | 0 72 | 0 87 | 1 16 | 1 42 | 1 68 | 2 02 | 2 34 |
| 2-3 | 564 | 3,409 | 1 22 | 0 49 | 0 03 | 0 56 | 0 71 | 0 93 | 1 17 | 1 42 | 1 71 | 1 94 |
| 4-5 | 595 | 3,294 | 1 11 | 0 35 | 0 02 | 0 63 | 0 72 | 0 86 | 1 07 | 1 31 | 1 57 | 1 75 |
| 6-7 | 345 | 3,541 | 1 07 | 0 29 | 0 02 | 0 63 | 0 71 | 0 86 | 1 07 | 1 23 | 1 43 | 1 58 |
| 8-9 | 323 | 3,816 | 1 07 | 0 33 | 0 02 | 0 58 | 0 68 | 0 86 | 1 06 | 1 26 | 1 50 | 1 63 |
| 10-11 | 363 | 4,084 | 1 04 | 0 33 | 0 02 | 0 57 | 0 66 | 0 81 | 1 01 | 1 20 | 1 50 | 1 66 |
| 12-14 | 559 | 6,023 | 1 01 | 0 36 | 0 02 | 0 53 | 0 60 | 0 74 | 0 98 | 1 21 | 1 41 | 1 57 |
| 15-17 | 503 | 6,111 | 1 01 | 0 48 | 0 03 | 0 46 | 0 56 | 0 71 | 0 92 | 1 20 | 1 46 | 1 81 |
| 18-19 | 281 | 3,709 | 0 91 | 0 37 | 0 03 | 0 44 | 0 53 | 0 66 | 0 81 | 1 08 | 1 44 | 1 72 |
| 20-24 | 1,243 | 9,215 | 0 94 | 0 56 | 0 02 | 0 46 | 0 52 | 0 65 | 0 83 | 1 13 | 1 43 | 1 67 |
| 25-34 | 1,896 | 13,934 | 0 95 | 0 45 | 0 01 | 0 48 | 0 56 | 0 68 | 0 86 | 1 11 | 1 44 | 1 61 |
| 35-44 | 1,663 | 11,576 | 0 94 | 0 38 | 0 01 | 0 51 | 0 57 | 0 69 | 0 87 | 1 09 | 1 38 | 1 60 |
| 45-54 | 836 | 12,163 | 1 01 | 0 59 | 0 03 | 0 55 | 0 60 | 0 72 | 0 90 | 1 15 | 1 44 | 1 67 |
| 55-64 | 670 | 10,052 | 1 07 | 0 62 | 0 03 | 0 56 | 0 62 | 0 76 | 0 93 | 1 21 | 1 54 | 1 87 |
| 65 and over | 1,822 | 7,277 | 1 09 | 0 54 | 0 02 | 0 57 | 0 63 | 0 78 | 1 00 | 1 26 | 1 57 | 1 92 |
| White male | | | | | | | | | | | | |
| 1-74 | 7,003 | 82,652 | 0 98 | 0 40 | 0 01 | 0 52 | 0 60 | 0 72 | 0 92 | 1 17 | 1 42 | 1 62 |
| 1 | 211 | 1,402 | 1 40 | 0 45 | 0 04 | 0 76 | 0 89 | 1 05 | 1 38 | 1 67 | 1 93 | 2 08 |
| 2-3 | 443 | 2,997 | 1 18 | 0 39 | 0 03 | 0 63 | 0 73 | 0 93 | 1 14 | 1 34 | 1 67 | 1 88 |
| 4-5 | 436 | 2,866 | 1 11 | 0 34 | 0 03 | 0 60 | 0 68 | 0 86 | 1 08 | 1 31 | 1 53 | 1 63 |
| 6-7 | 251 | 3,061 | 1 10 | 0 37 | 0 04 | 0 62 | 0 66 | 0 82 | 1 06 | 1 30 | 1 55 | 1 82 |
| 8-9 | 233 | 3,280 | 1 13 | 0 42 | 0 04 | 0 62 | 0 71 | 0 88 | 1 10 | 1 33 | 1 57 | 1 71 |
| 10-11 | 280 | 3,733 | 1 09 | 0 34 | 0 03 | 0 65 | 0 70 | 0 89 | 1 05 | 1 24 | 1 45 | 1 66 |
| 12-14 | 415 | 5,397 | 1 05 | 0 33 | 0 02 | 0 58 | 0 68 | 0 82 | 1 01 | 1 25 | 1 48 | 1 60 |
| 15-17 | 391 | 5,312 | 0 97 | 0 35 | 0 02 | 0 51 | 0 60 | 0 73 | 0 93 | 1 16 | 1 33 | 1 63 |
| 18-19 | 202 | 3,177 | 0 94 | 0 35 | 0 03 | 0 50 | 0 59 | 0 71 | 0 88 | 1 12 | 1 33 | 1 53 |
| 20-24 | 423 | 7,094 | 0 89 | 0 36 | 0 02 | 0 45 | 0 52 | 0 64 | 0 83 | 1 08 | 1 31 | 1 56 |
| 25-34 | 672 | 11,594 | 0 91 | 0 41 | 0 02 | 0 47 | 0 56 | 0 67 | 0 83 | 1 02 | 1 31 | 1 52 |
| 35-44 | 570 | 9,532 | 0 90 | 0 33 | 0 01 | 0 51 | 0 57 | 0 70 | 0 83 | 1 04 | 1 30 | 1 47 |
| 45-54 | 628 | 10,039 | 0 92 | 0 41 | 0 02 | 0 50 | 0 57 | 0 68 | 0 85 | 1 07 | 1 31 | 1 48 |
| 55-64 | 504 | 8,200 | 0 97 | 0 43 | 0 02 | 0 53 | 0 60 | 0 70 | 0 87 | 1 13 | 1 42 | 1 61 |
| 65 and over | 1,344 | 4,970 | 1 01 | 0 45 | 0 02 | 0 56 | 0 62 | 0 76 | 0 92 | 1 16 | 1 45 | 1 73 |
| Black male | | | | | | | | | | | | |
| 1-74 | 1,707 | 10,414 | 0 90 | 0 48 | 0 02 | 0 47 | 0 54 | 0 67 | 0 83 | 1 01 | 1 26 | 1 43 |
| 1 | 72 | 280 | 1 28 | 0 38 | 0 07 | 0 71 | 0 73 | 1 01 | 1 28 | 1 53 | 1 82 | 1 88 |
| 2-3 | 149 | 479 | 1 05 | 0 41 | 0 04 | 0 49 | 0 61 | 0 80 | 1 01 | 1 18 | 1 38 | 1 86 |
| 4-5 | 138 | 486 | 1 03 | 0 42 | 0 07 | 0 50 | 0 58 | 0 76 | 0 96 | 1 20 | 1 48 | 2.16 |
| 6-7 | 90 | 574 | 1 06 | 0 34 | 0 05 | 0 66 | 0 69 | 0 83 | 1 01 | 1 24 | 1 50 | 1 53 |
| 8-9 | 85 | 586 | 0 95 | 0 37 | 0 04 | 0 53 | 0 57 | 0 74 | 0 93 | 1 06 | 1 18 | 1 35 |
| 10-11 | 76 | 564 | 0 93 | 0 22 | 0 04 | 0 61 | 0 70 | 0 73 | 0 91 | 1 04 | 1 32 | 1 37 |
| 12-14 | 131 | 879 | 0 93 | 0 76 | 0 11 | 0 44 | 0 54 | 0 68 | 0 83 | 0 93 | 1 11 | 1 27 |
| 15-17 | 119 | 812 | 0 81 | 0 35 | 0 04 | 0 39 | 0 44 | 0 57 | 0 81 | 0 93 | 1 09 | 1 29 |
| 18-19 | 52 | 404 | 0 78 | 0 22 | 0 06 | 0 50 | 0 52 | 0 63 | 0 76 | 0 91 | 1 08 | 1 13 |
| 20-24 | 80 | 866 | 0 78 | 0 41 | 0 04 | 0 44 | 0 50 | 0 58 | 0 71 | 0 90 | 1 12 | 1 21 |
| 25-34 | 119 | 1,232 | 0 79 | 0 37 | 0 05 | 0 43 | 0 49 | 0 60 | 0 72 | 0 88 | 1 11 | 1 25 |
| 35-44 | 87 | 1,005 | 0 82 | 0 30 | 0 05 | 0 49 | 0 55 | 0 62 | 0 72 | 0 89 | 1 32 | 1 39 |
| 45-54 | 130 | 1,057 | 0 85 | 0 39 | 0 03 | 0 53 | 0 56 | 0 63 | 0 82 | 0 95 | 1 05 | 1 29 |
| 55-64 | 85 | 703 | 0 91 | 0 55 | 0 06 | 0 48 | 0 60 | 0 70 | 0 79 | 0 92 | 1 25 | 1 37 |
| 65 and over | 294 | 486 | 1 01 | 0 94 | 0 10 | 0 48 | 0 57 | 0 71 | 0 86 | 1 03 | 1 32 | 1 62 |

**Table 1-23. RIBOFLAVIN INTAKE VALUES PER 1,000 CALORIES FOR PERSONS AGED 1-74 YEARS BY SEX, AGE, AND RACE: MEAN, STANDARD DEVIATION, STANDARD ERROR OF THE MEAN, AND SELECTED PERCENTILES, UNITED STATES, 1971-74—Con.**

| Sex, age in years, and race | Examined persons | Estimated population in thousands | Mean | Standard deviation | Standard error of the mean | Percentile | | | | | | |
|---|---|---|---|---|---|---|---|---|---|---|---|---|
| | | | | | | 5th | 10th | 25th | 50th | 75th | 90th | 95th |
| White female | | | Riboflavin in mg per 1,000 cal | | | | | | | | | |
| 1-74 | 9,347 | 86,932 | 1 03 | 0 48 | 0 01 | 0 53 | 0 61 | 0 75 | 0 96 | 1 22 | 1 51 | 1 73 |
| 1 | 189 | 1,328 | 1 49 | 0 46 | 0 04 | 0 77 | 0 91 | 1 21 | 1 46 | 1 69 | 2 03 | 2 37 |
| 2-3 | 414 | 2,873 | 1 21 | 0 42 | 0 03 | 0 55 | 0 73 | 0 96 | 1 18 | 1 42 | 1 70 | 1.87 |
| 4-5 | 428 | 2,755 | 1 14 | 0 35 | 0 02 | 0 68 | 0 73 | 0 88 | 1 09 | 1 36 | 1 58 | 1 78 |
| 6-7 | 247 | 2,952 | 1 10 | 0 29 | 0 02 | 0 63 | 0 75 | 0 89 | 1 11 | 1 26 | 1 44 | 1 62 |
| 8-9 | 246 | 3,258 | 1 09 | 0 33 | 0 02 | 0 59 | 0 72 | 0 87 | 1 07 | 1 27 | 1 52 | 1 63 |
| 10-11 | 270 | 3,424 | 1 06 | 0 33 | 0 02 | 0 59 | 0 68 | 0 82 | 1 02 | 1 22 | 1 52 | 1 68 |
| 12-14 | 413 | 5,122 | 1 03 | 0 37 | 0 02 | 0 56 | 0 62 | 0 80 | 1 02 | 1 23 | 1 43 | 1 58 |
| 15-17 | 382 | 5,209 | 1 00 | 0 47 | 0 03 | 0 47 | 0 56 | 0 72 | 0 93 | 1 21 | 1 43 | 1.71 |
| 18-19 | 209 | 3,189 | 0 93 | 0 39 | 0 04 | 0 43 | 0 53 | 0 66 | 0 82 | 1 11 | 1 48 | 1 75 |
| 20-24 | 956 | 7,973 | 0 95 | 0 42 | 0 02 | 0 48 | 0 52 | 0 66 | 0 87 | 1 16 | 1 46 | 1 69 |
| 25-34 | 1,539 | 12,161 | 0 97 | 0 45 | 0 02 | 0 51 | 0 57 | 0 70 | 0 88 | 1 15 | 1 46 | 1 65 |
| 35-44 | 1,301 | 10,095 | 0 95 | 0 38 | 0 01 | 0 52 | 0 58 | 0 71 | 0 88 | 1 10 | 1 38 | 1 61 |
| 45-54 | 705 | 10,879 | 1 02 | 0 59 | 0 03 | 0 56 | 0 61 | 0 73 | 0 91 | 1 16 | 1 44 | 1 67 |
| 55-64 | 552 | 9,113 | 1 09 | 0 63 | 0 03 | 0 56 | 0 63 | 0 78 | 0 94 | 1 23 | 1 56 | 1 90 |
| 65 and over | 1,496 | 6,603 | 1 10 | 0 54 | 0 02 | 0 58 | 0 64 | 0 79 | 1 01 | 1 26 | 1 58 | 1 93 |
| Black female | | | | | | | | | | | | |
| 1-74 | 2,457 | 12,024 | 0 92 | 0 56 | 0 02 | 0 46 | 0 53 | 0 66 | 0 82 | 1 05 | 1 33 | 1 58 |
| 1 | 73 | 257 | 1 23 | 0 46 | 0 08 | 0 62 | 0 66 | 0 88 | 1 16 | 1 61 | 1 90 | 1 93 |
| 2-3 | 144 | 505 | 1 25 | 0 78 | 0 14 | 0 60 | 0 63 | 0 76 | 1 07 | 1 41 | 1 93 | 2 63 |
| 4-5 | 161 | 511 | 0 97 | 0 30 | 0 02 | 0 53 | 0 63 | 0 77 | 0 93 | 1 14 | 1 31 | 1 60 |
| 6-7 | 96 | 577 | 0 96 | 0 25 | 0 05 | 0.63 | 0 67 | 0 76 | 0 96 | 1 11 | 1 34 | 1 43 |
| 8-9 | 76 | 540 | 0 93 | 0 28 | 0 05 | 0 51 | 0 65 | 0 72 | 0 88 | 1 08 | 1 31 | 1 38 |
| 10-11 | 90 | 618 | 0 89 | 0 24 | 0 04 | 0 55 | 0 59 | 0 76 | 0 84 | 1 03 | 1 23 | 1 35 |
| 12-14 | 141 | 836 | 0 86 | 0 32 | 0 04 | 0 43 | 0 51 | 0 66 | 0 81 | 1 02 | 1 31 | 1 48 |
| 15-17 | 119 | 878 | 1 02 | 0 56 | 0 14 | 0 41 | 0 52 | 0 63 | 0 84 | 1 18 | 2 35 | 2 37 |
| 18-19 | 70 | 504 | 0 81 | 0 26 | 0 04 | 0 50 | 0 52 | 0 61 | 0 79 | 0 94 | 1 21 | 1 27 |
| 20-24 | 259 | 1,073 | 0 89 | 1 12 | 0 13 | 0 42 | 0 46 | 0 60 | 0 72 | 0 91 | 1.17 | 1 38 |
| 25-34 | 335 | 1,646 | 0 79 | 0 45 | 0 02 | 0 37 | 0 47 | 0 60 | 0 72 | 0 91 | 1 05 | 1 28 |
| 35-44 | 334 | 1,318 | 0 90 | 0 44 | 0 03 | 0 47 | 0 52 | 0 63 | 0 78 | 1.01 | 1 37 | 1 58 |
| 45-54 | 126 | 1,238 | 0 95 | 0 61 | 0 06 | 0 51 | 0 53 | 0 63 | 0 79 | 1 07 | 1 42 | 1 67 |
| 55-64 | 115 | 871 | 0 92 | 0 47 | 0 05 | 0 43 | 0 56 | 0 71 | 0 84 | 1 03 | 1 30 | 1 56 |
| 65 and over | 318 | 652 | 1 00 | 0 48 | 0 03 | 0 52 | 0 58 | 0 71 | 0 90 | 1 16 | 1 43 | 1 69 |

**Table 1-24. RIBOFLAVIN INTAKE VALUES PER 1,000 CALORIES FOR PERSONS AGED 1-74 YEARS BY RACE, SEX, INCOME LEVEL, AND AGE: MEAN, STANDARD DEVIATION, STANDARD ERROR OF THE MEAN, AND SELECTED PERCENTILES, UNITED STATES, 1971-74**

| Race, sex, income level,[1] and age in years | Examined persons | Estimated population in thousands | Mean | Standard deviation | Standard error of the mean | Percentile | | | | | | |
|---|---|---|---|---|---|---|---|---|---|---|---|---|
| | | | | | | 5th | 10th | 25th | 50th | 75th | 90th | 95th |
| WHITE MALE | | | Riboflavin in mg per 1,000 cal | | | | | | | | | |
| Income below poverty level | | | | | | | | | | | | |
| 1-74 | 912 | 7,729 | 1 00 | 0 35 | 0 01 | 0 56 | 0 62 | 0 76 | 0 98 | 1 18 | 1 41 | 1 60 |
| 1 | 30 | 158 | 1 48 | 0 49 | 0 11 | 0 67 | 0 82 | 1 06 | 1 50 | 1 86 | 2 21 | 2 45 |
| 2-3 | 72 | 423 | 1 22 | 0 47 | 0 08 | 0 48 | 0 68 | 0 92 | 1 14 | 1 48 | 1 83 | 2 03 |
| 4-5 | 76 | 428 | 1 04 | 0 39 | 0 08 | 0 50 | 0 55 | 0 68 | 1 04 | 1 29 | 1 61 | 1 64 |
| 6-7 | 49 | 646 | 0 97 | 0 30 | 0 08 | 0 61 | 0 63 | 0 74 | 0 93 | 1 22 | 1 40 | 1 46 |
| 8-9 | 40 | 470 | 0 99 | 0 24 | 0 06 | 0 46 | 0 54 | 0 87 | 1 06 | 1 16 | 1 22 | 1 24 |
| 10-11 | 38 | 356 | 1 08 | 0 25 | 0 05 | 0 67 | 0 69 | 0 95 | 1 15 | 1 19 | 1 36 | 1 42 |
| 12-14 | 62 | 649 | 1 01 | 0 25 | 0 04 | 0 53 | 0 58 | 0 85 | 1 07 | 1 18 | 1 26 | 1 37 |
| 15-17 | 44 | 406 | 1 02 | 0 30 | 0 06 | 0 61 | 0 70 | 0 81 | 1 00 | 1 16 | 1 38 | 1 67 |
| 18-19 | 29 | 289 | 0 91 | 0 27 | 0 06 | 0 51 | 0 53 | 0 63 | 0 96 | 1 16 | 1 27 | 1 30 |
| 20-24 | 65 | 825 | 0 93 | 0 32 | 0 06 | 0 46 | 0 57 | 0 68 | 0 88 | 1 11 | 1 41 | 1 53 |
| 25-34 | 48 | 547 | 0 91 | 0 29 | 0 07 | 0 61 | 0 64 | 0 71 | 0 78 | 1 02 | 1 43 | 1 65 |
| 35-44 | 44 | 616 | 1 00 | 0 31 | 0 04 | 0 57 | 0 70 | 0 77 | 0 95 | 1 07 | 1 34 | 1 50 |
| 45-54 | 49 | 460 | 0 90 | 0 36 | 0 07 | 0 37 | 0 48 | 0 71 | 0 82 | 0 99 | 1 36 | 1 45 |
| 55-64 | 62 | 863 | 0 99 | 0 30 | 0 05 | 0 61 | 0 64 | 0 76 | 0 93 | 1 19 | 1 39 | 1 43 |
| 65 and over | 204 | 595 | 0 99 | 0 50 | 0 05 | 0 56 | 0 61 | 0 75 | 0 89 | 1 12 | 1 37 | 1 57 |
| Income above poverty level | | | | | | | | | | | | |
| 1-74 | 5,855 | 71,965 | 0 98 | 0 40 | 0 01 | 0 52 | 0 60 | 0 72 | 0 91 | 1 16 | 1 42 | 1 62 |
| 1 | 178 | 1,223 | 1 39 | 0 45 | 0 04 | 0 07 | 0 90 | 1 05 | 1 34 | 1 65 | 1 92 | 2 07 |
| 2-3 | 365 | 2,529 | 1 16 | 0 36 | 0 03 | 0 63 | 0 73 | 0.93 | 1 14 | 1 32 | 1 65 | 1 86 |
| 4-5 | 351 | 2,374 | 1 11 | 0 33 | 0 03 | 0 63 | 0 72 | 0 88 | 1 08 | 1 31 | 1 51 | 1 63 |
| 6-7 | 197 | 2,348 | 1 14 | 0 38 | 0 05 | 0 62 | 0 68 | 0 86 | 1 07 | 1 32 | 1 65 | 1 94 |
| 8-9 | 189 | 2,743 | 1 15 | 0 43 | 0 04 | 0 65 | 0 71 | 0 88 | 1 12 | 1 36 | 1 58 | 1 72 |
| 10-11 | 236 | 3,281 | 1 08 | 0 33 | 0 03 | 0 66 | 0 71 | 0 90 | 1 04 | 1 25 | 1 44 | 1 65 |
| 12-14 | 331 | 4,438 | 1 06 | 0 33 | 0 02 | 0 62 | 0 71 | 0 82 | 1 00 | 1 28 | 1 50 | 1 58 |
| 15-17 | 332 | 4,684 | 0 97 | 0 36 | 0 03 | 0 50 | 0 60 | 0 73 | 0 93 | 1 16 | 1 33 | 1 63 |
| 18-19 | 166 | 2,813 | 0 94 | 0 36 | 0 03 | 0 50 | 0 60 | 0 71 | 0 87 | 1 12 | 1 35 | 1 55 |
| 20-24 | 343 | 5,990 | 0 88 | 0 33 | 0 02 | 0 45 | 0 52 | 0 63 | 0 82 | 1 06 | 1 27 | 1 50 |
| 25-34 | 605 | 10,651 | 0 90 | 0 40 | 0 02 | 0 47 | 0 56 | 0 67 | 0 83 | 1 02 | 1 31 | 1 51 |
| 35-44 | 509 | 8,591 | 0 89 | 0 33 | 0 01 | 0 50 | 0 57 | 0 68 | 0 82 | 1 03 | 1 27 | 1 42 |
| 45-54 | 555 | 9,218 | 0 93 | 0 42 | 0 02 | 0 51 | 0 57 | 0 68 | 0 85 | 1 08 | 1 31 | 1 48 |
| 55-64 | 421 | 6,955 | 0 97 | 0 44 | 0 02 | 0 53 | 0 60 | 0 69 | 0 86 | 1 12 | 1 42 | 1 66 |
| 65 and over | 1,077 | 4,128 | 1 02 | 0 45 | 0 02 | 0 57 | 0 62 | 0 76 | 0 93 | 1 17 | 1 46 | 1 73 |
| BLACK MALE | | | | | | | | | | | | |
| Income below poverty level | | | | | | | | | | | | |
| 1-74 | 784 | 3,923 | 0 95 | 0 54 | 0 04 | 0 51 | 0 56 | 0 69 | 0 85 | 1 06 | 1 32 | 1 48 |
| 1 | 38 | 151 | 1 29 | 0 42 | 0 10 | 0 71 | 0 72 | 0 98 | 1 19 | 1 58 | 1 87 | 1 91 |
| 2-3 | 89 | 252 | 1 05 | 0 42 | 0 05 | 0 56 | 0 66 | 0 79 | 0 93 | 1 23 | 1 38 | 1 82 |
| 4-5 | 89 | 281 | 0 93 | 0 32 | 0 06 | 0 53 | 0 61 | 0 73 | 0 83 | 1 14 | 1 26 | 1 50 |
| 6-7 | 53 | 323 | 1 07 | 0 37 | 0 06 | 0 66 | 0 70 | 0 82 | 0 99 | 1 24 | 1 48 | 1.51 |
| 8-9 | 47 | 250 | 0 92 | 0 33 | 0 06 | 0 52 | 0 54 | 0 71 | 0 92 | 1 06 | 1 23 | 1 38 |
| 10-11 | 38 | 285 | 0 91 | 0 23 | 0 06 | 0 53 | 0 63 | 0 72 | 0 88 | 1 03 | 1 34 | 1 37 |
| 12-14 | 64 | 404 | 1 06 | 1 08 | 0 26 | 0 39 | 0 46 | 0 63 | 0 81 | 0 94 | 1 27 | 5 42 |
| 15-17 | 64 | 325 | 0 83 | 0 21 | 0 03 | 0 46 | 0 50 | 0 73 | 0 83 | 0 97 | 1 08 | 1 18 |
| 18-19 | 24 | 153 | 0 70 | 0 19 | 0 02 | 0 43 | 0 50 | 0 65 | 0 67 | 0 76 | 0 89 | 1 07 |
| 20-24 | 28 | 224 | 0 95 | 0 69 | 0 13 | 0 56 | 0 58 | 0 70 | 0 87 | 1 08 | 1 14 | 1 23 |
| 25-34 | 23 | 242 | 0 84 | 0 45 | 0 12 | 0 55 | 0 56 | 0 58 | 0 67 | 0 88 | 1 27 | 1 46 |
| 35-44 | 27 | 308 | 0 75 | 0 21 | 0 05 | 0 52 | 0 55 | 0 64 | 0 70 | 0 75 | 1 16 | 1 17 |
| 45-54 | 44 | 372 | 0 84 | 0 23 | 0 03 | 0 51 | 0 56 | 0 72 | 0 84 | 0 95 | 1 05 | 1 20 |
| 55-64 | 28 | 167 | 1 21 | 0 98 | 0 26 | 0 47 | 0 57 | 0 79 | 0 89 | 1 19 | 1 44 | 3 37 |
| 65 and over | 128 | 186 | 0 89 | 0 31 | 0 03 | 0 52 | 0 56 | 0 71 | 0 84 | 0 98 | 1 31 | 1 49 |
| Income above poverty level | | | | | | | | | | | | |
| 1-74 | 853 | 6,009 | 0 87 | 0 44 | 0 02 | 0 46 | 0 52 | 0 64 | 0 82 | 0 98 | 1 23 | 1 41 |
| 1 | 32 | 118 | 1 27 | 0 34 | 0 12 | 0 71 | 0 82 | 1 13 | 1 31 | 1 51 | 1 66 | 1 83 |
| 2-3 | 59 | 219 | 1 04 | 0 40 | 0 08 | 0 29 | 0 49 | 0 80 | 1 06 | 1 18 | 1 82 | 1 87 |
| 4-5 | 47 | 202 | 1 16 | 0 50 | 0 15 | 0 37 | 0 55 | 0 89 | 1 03 | 1 35 | 2 17 | 2 19 |
| 6-7 | 34 | 231 | 1 07 | 0 30 | 0 08 | 0 66 | 0 69 | 0 85 | 1 07 | 1 32 | 1 53 | 1 57 |
| 8-9 | 36 | 288 | 0 98 | 0 42 | 0 07 | 0 56 | 0 63 | 0 80 | 0 93 | 1 07 | 1 17 | 1 28 |
| 10-11 | 36 | 273 | 0 94 | 0 21 | 0 04 | 0 67 | 0 71 | 0 78 | 0 92 | 1 11 | 1 28 | 1 37 |
| 12-14 | 60 | 392 | 0 80 | 0 18 | 0 02 | 0 49 | 0 57 | 0 67 | 0 82 | 0 91 | 0 98 | 1.13 |
| 15-17 | 49 | 451 | 0 78 | 0 43 | 0 08 | 0 37 | 0 41 | 0 54 | 0 76 | 0 92 | 1 08 | 1 42 |
| 18-19 | 28 | 251 | 0 83 | 0 22 | 0 10 | 0 51 | 0 52 | 0 62 | 0 82 | 1 05 | 1 11 | 1 14 |
| 20-24 | 49 | 622 | 0 72 | 0 21 | 0 05 | 0 43 | 0 48 | 0 54 | 0 66 | 0 82 | 0 99 | 1 18 |
| 25-34 | 92 | 969 | 0 78 | 0 35 | 0 04 | 0 42 | 0 47 | 0 62 | 0 73 | 0 89 | 1 08 | 1 12 |
| 35-44 | 52 | 628 | 0 86 | 0 34 | 0 07 | 0 49 | 0 58 | 0 63 | 0 77 | 0 99 | 1 38 | 1 40 |
| 45-54 | 82 | 653 | 0 85 | 0 46 | 0 05 | 0 55 | 0 57 | 0 62 | 0 77 | 0 94 | 1 05 | 1 42 |
| 55-64 | 48 | 435 | 0 83 | 0 24 | 0 03 | 0 56 | 0 61 | 0 67 | 0 80 | 0 89 | 1 17 | 1 27 |
| 65 and over | 149 | 277 | 1 08 | 1 21 | 0 18 | 0 46 | 0 58 | 0 71 | 0 85 | 1 03 | 1 27 | 1 71 |

[1] Excludes unknown income

**Table 1-24. RIBOFLAVIN INTAKE VALUES PER 1,000 CALORIES FOR PERSONS AGED 1-74 YEARS BY RACE, SEX, INCOME LEVEL, AND AGE: MEAN, STANDARD DEVIATION, STANDARD ERROR OF THE MEAN, AND SELECTED PERCENTILES, UNITED STATES, 1971-74—Con.**

| Race, sex, income level,[1] and age in years | Examined persons | Estimated population in thousands | Mean | Standard deviation | Standard error of the mean | Percentile | | | | | | |
|---|---|---|---|---|---|---|---|---|---|---|---|---|
| | | | | | | 5th | 10th | 25th | 50th | 75th | 90th | 95th |
| WHITE FEMALE | | | Riboflavin in mg per 1,000 cal | | | | | | | | | |
| Income below poverty level | | | | | | | | | | | | |
| 1-74 | 1,291 | 9,100 | 1 02 | 0 44 | 0 02 | 0 51 | 0 58 | 0 74 | 0 96 | 1.22 | 1.46 | 1.69 |
| 1 | 27 | 146 | 1 65 | 0 42 | 0 08 | 1 07 | 1 16 | 1 38 | 1 57 | 1 92 | 2.32 | 2 58 |
| 2-3 | 68 | 363 | 1 24 | 0 47 | 0 09 | 0 43 | 0 71 | 0 92 | 1 18 | 1 47 | 1 86 | 2 12 |
| 4-5 | 67 | 386 | 1 10 | 0 26 | 0 04 | 0 76 | 0 78 | 0 91 | 1 11 | 1 26 | 1 41 | 1 56 |
| 6-7 | 44 | 432 | 1 09 | 0 28 | 0 06 | 0 62 | 0 67 | 0 88 | 1 15 | 1 27 | 1 40 | 1.52 |
| 8-9 | 38 | 373 | 1 13 | 0 39 | 0 07 | 0 47 | 0 81 | 0 96 | 1 09 | 1 27 | 1 42 | 1 52 |
| 10-11 | 33 | 414 | 0 91 | 0 28 | 0 06 | 0 56 | 0 57 | 0 76 | 0 85 | 1 04 | 1 21 | 1 36 |
| 12-14 | 53 | 496 | 0 99 | 0 26 | 0 05 | 0 66 | 0 70 | 0 73 | 1 02 | 1 15 | 1 27 | 1 38 |
| 15-17 | 57 | 638 | 0 89 | 0 26 | 0 04 | 0 41 | 0 61 | 0 76 | 0 92 | 1 03 | 1 22 | 1 28 |
| 18-19 | 48 | 581 | 0 81 | 0 30 | 0 05 | 0 43 | 0 51 | 0 56 | 0 74 | 1 04 | 1 18 | 1.41 |
| 20-24 | 135 | 971 | 0 91 | 0 39 | 0 03 | 0 44 | 0 51 | 0 62 | 0 82 | 1 11 | 1 45 | 1 76 |
| 25-34 | 162 | 1,018 | 0 93 | 0 36 | 0 03 | 0 47 | 0 54 | 0 66 | 0 87 | 1 19 | 1 36 | 1 44 |
| 35-44 | 121 | 734 | 0 97 | 0 37 | 0 06 | 0 56 | 0 61 | 0 68 | 0 88 | 1.15 | 1 45 | 1 68 |
| 45-54 | 54 | 577 | 121 | 0 78 | 0 21 | 0 43 | 0 58 | 0 88 | 0 95 | 1 37 | 2 00 | 1 90 |
| 55-64 | 63 | 806 | 1 06 | 0 48 | 0 08 | 0 50 | 0 54 | 0 72 | 0 98 | 1 27 | 1 49 | 1 59 |
| 65 and over | 321 | 1,165 | 1 11 | 0 48 | 0 04 | 0 57 | 0 66 | 0 80 | 1 06 | 1 28 | 1 58 | 1.96 |
| Income above poverty level | | | | | | | | | | | | |
| 1-74 | 7,755 | 74,587 | 1 04 | 0 48 | 0 01 | 0 53 | 0 61 | 0 75 | 0 95 | 1 22 | 1 51 | 1 73 |
| 1 | 159 | 1,169 | 1 47 | 0 46 | 0 04 | 0 74 | 0 90 | 1 21 | 1 43 | 1 67 | 2 02 | 2 36 |
| 2-3 | 336 | 2,456 | 1 21 | 0 42 | 0 03 | 0 59 | 0 74 | 0 96 | 1 19 | 1 41 | 1.68 | 1.82 |
| 4-5 | 355 | 2,324 | 1 15 | 0 36 | 0 02 | 0 67 | 0 73 | 0 87 | 1 08 | 1 40 | 1 61 | 1 81 |
| 6-7 | 197 | 2,484 | 1 10 | 0 30 | 0 02 | 0 64 | 0 75 | 0 88 | 1 11 | 1 26 | 1 46 | 1 65 |
| 8-9 | 204 | 2,813 | 1 09 | 0 33 | 0 02 | 0 61 | 0 72 | 0 87 | 1 06 | 1 27 | 1 53 | 1 63 |
| 10-11 | 233 | 2,939 | 1 08 | 0 34 | 0 03 | 0 62 | 0 71 | 0 83 | 1 03 | 1 23 | 1 56 | 1 72 |
| 12-14 | 349 | 4,467 | 1 04 | 0 38 | 0 03 | 0 56 | 0 61 | 0 80 | 1 02 | 1 24 | 1.45 | 1 62 |
| 15-17 | 307 | 4,233 | 1 04 | 0 50 | 0 03 | 0 51 | 0 56 | 0 73 | 0 97 | 1 23 | 1 53 | 1 81 |
| 18-19 | 149 | 2,428 | 0 97 | 0 40 | 0 04 | 0 50 | 0 58 | 0 70 | 0 84 | 1 15 | 1 58 | 1 78 |
| 20-24 | 797 | 6,808 | 0 94 | 0 40 | 0 02 | 0 48 | 0 53 | 0 66 | 0 87 | 1 16 | 1 46 | 1.66 |
| 25-34 | 1,336 | 10,807 | 0 98 | 0 46 | 0 02 | 0 51 | 0 57 | 0 71 | 0 88 | 1 15 | 1 47 | 1 66 |
| 35-44 | 1,136 | 9,009 | 0 95 | 0 37 | 0 01 | 0 52 | 0 58 | 0 71 | 0 88 | 1 10 | 1 36 | 1 61 |
| 45-54 | 624 | 9,783 | 1 01 | 0 59 | 0 03 | 0 56 | 0 61 | 0 72 | 0 89 | 1 15 | 1 44 | 1 64 |
| 55-64 | 460 | 7,746 | 1 10 | 0 66 | 0 04 | 0 57 | 0 65 | 0 78 | 0 94 | 1 23 | 1 57 | 1 88 |
| 65 and over | 1,113 | 5,120 | 1 10 | 0 56 | 0 02 | 0 58 | 0 63 | 0 78 | 1 01 | 1 26 | 1 58 | 1.95 |
| BLACK FEMALE | | | | | | | | | | | | |
| Income below poverty level | | | | | | | | | | | | |
| 1-74 | 1,183 | 4,907 | 0 94 | 0 67 | 0 03 | 0 46 | 0 53 | 0 68 | 0 83 | 1 06 | 1 31 | 1 53 |
| 1 | 42 | 142 | 1 16 | 0 42 | 0 08 | 0 61 | 0 63 | 0 92 | 1 08 | 1 43 | 1 72 | 1 83 |
| 2-3 | 79 | 238 | 1 20 | 0 61 | 0 15 | 0 52 | 0 62 | 0 78 | 1 06 | 1 33 | 2 60 | 2 63 |
| 4-5 | 82 | 216 | 0 94 | 0 25 | 0 04 | 0 51 | 0 70 | 0 78 | 0 91 | 1 09 | 1 27 | 1 32 |
| 6-7 | 62 | 298 | 0 99 | 0 25 | 0 07 | 0 62 | 0 70 | 0 78 | 0 98 | 1 13 | 1 42 | 1 43 |
| 8-9 | 45 | 275 | 0 92 | 0 31 | 0 08 | 0 48 | 0 65 | 0 73 | 0 83 | 1 10 | 1 34 | 1 67 |
| 10-11 | 46 | 274 | 0 93 | 0 26 | 0 06 | 0 56 | 0 58 | 0 77 | 0 92 | 1 04 | 1 28 | 1 37 |
| 12-14 | 86 | 472 | 0 87 | 0 30 | 0 05 | 0 51 | 0 53 | 0 67 | 0 83 | 1 03 | 1 21 | 1 33 |
| 15-17 | 60 | 305 | 0 80 | 0 26 | 0 05 | 0 37 | 0 43 | 0 66 | 0 77 | 0 94 | 1 12 | 1 27 |
| 18-19 | 35 | 243 | 0 78 | 0 20 | 0 05 | 0 51 | 0 52 | 0 58 | 0 78 | 0 92 | 1 03 | 1 21 |
| 20-24 | 115 | 471 | 1 04 | 1 64 | 0 28 | 0 41 | 0 43 | 0 62 | 0 73 | 0 93 | 1 18 | 1 67 |
| 25-34 | 146 | 596 | 0 83 | 0 55 | 0 03 | 0 43 | 0 49 | 0 62 | 0 74 | 0 92 | 1 10 | 1 28 |
| 35-44 | 139 | 385 | 0 82 | 0 35 | 0 03 | 0 43 | 0 50 | 0 61 | 0 75 | 0 97 | 1 24 | 1 42 |
| 45-54 | 46 | 363 | 1 07 | 0 73 | 0 14 | 0 52 | 0 60 | 0 70 | 0 84 | 1 12 | 1 90 | 2 08 |
| 55-64 | 42 | 330 | 0 90 | 0 48 | 0 09 | 0 41 | 0 43 | 0 71 | 0 83 | 1 06 | 1 13 | 1 56 |
| 65 and over | 158 | 300 | 1 04 | 0 45 | 0 05 | 0 51 | 0 58 | 0 76 | 1 00 | 1 18 | 1 56 | 1 93 |
| Income above poverty level | | | | | | | | | | | | |
| 1-74 | 1,171 | 6,655 | 0 92 | 0 48 | 0 02 | 0 46 | 0 53 | 0 65 | 0 82 | 1 05 | 1 37 | 1 60 |
| 1 | 30 | 107 | 1 32 | 0 50 | 0 14 | 0 71 | 0 72 | 0 87 | 1 23 | 1 77 | 1 92 | 1 94 |
| 2-3 | 59 | 257 | 1 27 | 0 91 | 0 23 | 0 61 | 0 63 | 0 73 | 1 07 | 1 44 | 1 53 | 4 80 |
| 4-5 | 70 | 266 | 1 00 | 0 34 | 0 04 | 0 54 | 0 59 | 0 76 | 0 96 | 1 25 | 1 46 | 1 62 |
| 6-7 | 33 | 276 | 0 94 | 0 26 | 0 06 | 0 65 | 0 67 | 0 73 | 0 96 | 1 04 | 1 21 | 1 34 |
| 8-9 | 25 | 212 | 0 98 | 0 25 | 0 08 | 0 39 | 0 65 | 0 83 | 1 05 | 1 12 | 1 31 | 1 33 |
| 10-11 | 39 | 309 | 0 88 | 0 23 | 0 06 | 0 44 | 0 58 | 0 76 | 0 83 | 0 98 | 1 22 | 1 24 |
| 12-14 | 52 | 357 | 0 85 | 0 35 | 0 07 | 0 41 | 0 43 | 0 62 | 0 78 | 0 99 | 1 47 | 1.52 |
| 15-17 | 57 | 566 | 1 14 | 0 64 | 0 21 | 0 44 | 0 55 | 0 63 | 0 95 | 1 38 | 2 37 | 2 38 |
| 18-19 | 30 | 225 | 0 82 | 0 30 | 0 06 | 0 49 | 0 51 | 0 61 | 0 80 | 1 02 | 1 27 | 1 29 |
| 20-24 | 131 | 567 | 0 77 | 0 29 | 0 04 | 0 43 | 0 48 | 0 57 | 0 72 | 0 86 | 1 16 | 1 30 |
| 25-34 | 179 | 1,018 | 0 77 | 0 39 | 0 03 | 0 36 | 0 47 | 0 58 | 0 71 | 0 90 | 1 05 | 1 27 |
| 35-44 | 182 | 892 | 0 94 | 0 48 | 0 05 | 0 48 | 0 52 | 0 66 | 0 84 | 1 07 | 1 48 | 1 63 |
| 45-54 | 75 | 795 | 0 91 | 0 55 | 0 05 | 0 50 | 0 54 | 0 63 | 0 79 | 1 02 | 1 23 | 1 43 |
| 55-64 | 67 | 511 | 0 94 | 0 47 | 0 07 | 0 54 | 0 58 | 0 71 | 0 86 | 1 03 | 1 32 | 1 56 |
| 65 and over | 142 | 298 | 0 97 | 0 50 | 0 05 | 0 51 | 0 60 | 0 72 | 0 87 | 1 12 | 1 33 | 1 58 |

[1] Excludes unknown income

**Table 1-25. PREFORMED NIACIN INTAKE VALUES FOR PERSONS AGED 1-74 YEARS BY SEX, AGE, AND RACE: MEAN, STANDARD DEVIATION, STANDARD ERROR OF THE MEAN, AND SELECTED PERCENTILES, UNITED STATES, 1971-74**

| Sex, age in years, and race | Examined persons | Estimated population in thousands | Mean | Standard deviation | Standard error of the mean | Percentile 5th | 10th | 25th | 50th | 75th | 90th | 95th |
|---|---|---|---|---|---|---|---|---|---|---|---|---|
| | | | Niacin in mg | | | | | | | | | |
| **Male** | | | | | | | | | | | | |
| 1-74 | 8,819 | 94,151 | 20 15 | 11 22 | 0 08 | 6 54 | 8 40 | 12 27 | 17 98 | 25 38 | 34 64 | 41 29 |
| 1 | 286 | 1,693 | 8 34 | 4 77 | 0 21 | 3 07 | 3 90 | 5 45 | 7 04 | 10 32 | 13 53 | 17 79 |
| 2-3 | 606 | 3,553 | 10 46 | 5 92 | 0 21 | 3 66 | 4 80 | 6 45 | 9 32 | 12 83 | 16 93 | 20 28 |
| 4-5 | 577 | 3,379 | 11 81 | 5 89 | 0 15 | 4 54 | 5 85 | 7 88 | 10 36 | 14 14 | 19 45 | 23 55 |
| 6-7 | 343 | 3,652 | 14 64 | 7 26 | 0 25 | 5 59 | 6 75 | 9 57 | 13 26 | 18 43 | 24 29 | 28 25 |
| 8-9 | 321 | 3,880 | 14 90 | 6 74 | 0 24 | 6 82 | 7 80 | 10 22 | 13 73 | 17 82 | 23 20 | 27 58 |
| 10-11 | 362 | 4,382 | 15 95 | 8 08 | 0 21 | 7 01 | 7 89 | 10 55 | 13 94 | 20 07 | 26 70 | 31 85 |
| 12-14 | 548 | 6,313 | 18 03 | 9 02 | 0 18 | 7 18 | 8 53 | 12 06 | 16 57 | 21 59 | 30 35 | 36 52 |
| 15-17 | 516 | 6,207 | 22 34 | 12 79 | 0 13 | 7 71 | 10 01 | 13 25 | 19 24 | 28 37 | 37 76 | 46 39 |
| 18-19 | 259 | 3,643 | 23 18 | 11 11 | 0 21 | 8 28 | 10 23 | 15 07 | 21 75 | 28 83 | 38 71 | 46 17 |
| 20-24 | 513 | 8,110 | 24 59 | 12 56 | 0 15 | 8 52 | 10 80 | 15 44 | 22 83 | 31 25 | 42 09 | 47 28 |
| 25-34 | 804 | 13,003 | 25 06 | 12 13 | 0 15 | 10 00 | 12 30 | 16 47 | 22 15 | 31 30 | 40 58 | 48 10 |
| 35-44 | 665 | 10,692 | 23 83 | 11 38 | 0 22 | 8 52 | 12 01 | 16 45 | 22 15 | 29 56 | 37 33 | 44 41 |
| 45-54 | 765 | 11,150 | 21 98 | 9 98 | 0 18 | 9 20 | 11 37 | 15 06 | 20 58 | 27 20 | 34 66 | 41 13 |
| 55-64 | 597 | 8,997 | 19 57 | 10 28 | 0 17 | 6 83 | 9 40 | 12 58 | 18 10 | 24 19 | 31 68 | 38 01 |
| 65 and over | 1,657 | 5,496 | 16 25 | 8 48 | 0 15 | 6 39 | 7 83 | 10 93 | 14 73 | 19 53 | 26 04 | 32 04 |
| **Female** | | | | | | | | | | | | |
| 1-74 | 11,930 | 99,825 | 13 59 | 7 62 | 0 06 | 4 78 | 6 11 | 8 65 | 12 06 | 16 83 | 22 56 | 27.02 |
| 1 | 267 | 1,620 | 8 02 | 4 91 | 0 34 | 3 00 | 3 61 | 4 82 | 6 47 | 9 60 | 14 16 | 18 93 |
| 2-3 | 564 | 3,409 | 9 07 | 5 31 | 0 19 | 3 55 | 4 16 | 5 77 | 7 96 | 11 02 | 14 62 | 16 99 |
| 4-5 | 595 | 3,294 | 11 00 | 5 14 | 0 19 | 4 39 | 5 26 | 7 47 | 10 04 | 13 47 | 17 82 | 20 93 |
| 6-7 | 345 | 3,541 | 12 25 | 5 74 | 0 16 | 5 45 | 6 56 | 8 41 | 10 81 | 14 87 | 19 67 | 22 88 |
| 8-9 | 323 | 3,816 | 13 36 | 8 82 | 0 41 | 6 15 | 6 80 | 8 69 | 11 61 | 15 03 | 21 07 | 24 65 |
| 10-11 | 363 | 4,084 | 13 43 | 6 05 | 0 18 | 5 86 | 6 90 | 9 16 | 11 89 | 16 38 | 23 38 | 25 55 |
| 12-14 | 559 | 6,023 | 13 85 | 6 88 | 0 21 | 5 00 | 6 51 | 9 07 | 12 68 | 17 74 | 22 46 | 25.82 |
| 15-17 | 503 | 6,111 | 12 84 | 6 78 | 0 17 | 4 49 | 5 73 | 8 07 | 11 41 | 16 91 | 21 33 | 24.86 |
| 18-19 | 281 | 3,709 | 14 15 | 8 20 | 0 21 | 4 61 | 6 11 | 8 44 | 12 45 | 17 91 | 24 09 | 26 58 |
| 20-24 | 1,243 | 9,215 | 13 60 | 7 88 | 0 15 | 4 59 | 5 85 | 8 19 | 11 99 | 17 25 | 22 87 | 26 96 |
| 25-34 | 1,896 | 13,934 | 14 76 | 8 02 | 0 14 | 4 93 | 6 68 | 9 40 | 13 22 | 18 45 | 24 30 | 29 83 |
| 35-44 | 1,663 | 11,576 | 14 90 | 8 58 | 0 17 | 5 74 | 7 16 | 9 79 | 13 35 | 18 04 | 24 57 | 28 98 |
| 45-54 | 836 | 12,163 | 15 11 | 7 95 | 0 14 | 5 67 | 6 97 | 9 63 | 13 14 | 18 79 | 25 42 | 30 46 |
| 55-64 | 670 | 10,052 | 13 53 | 7 43 | 0.22 | 5 05 | 6 15 | 8 88 | 12 28 | 16 59 | 21 21 | 26 01 |
| 65 and over | 1,822 | 7,277 | 12 23 | 6 78 | 0 14 | 4 63 | 5 61 | 8 03 | 11 08 | 14 69 | 19 37 | 23 34 |
| **White male** | | | | | | | | | | | | |
| 1-74 | 7,003 | 82,652 | 20 51 | 11 22 | 0 26 | 6 76 | 8 71 | 12 63 | 18 35 | 25 82 | 34 94 | 41 78 |
| 1 | 211 | 1,402 | 8 50 | 4 96 | 0 31 | 2 91 | 3 82 | 5 43 | 7 23 | 10 87 | 13 62 | 17 96 |
| 2-3 | 443 | 2,997 | 10 66 | 6 10 | 0 41 | 3 67 | 4 75 | 6 52 | 9 61 | 12 95 | 17 30 | 20 62 |
| 4-5 | 436 | 2,866 | 11 86 | 5 98 | 0 35 | 4 76 | 5 97 | 7 85 | 10 34 | 14 01 | 19 66 | 24 12 |
| 6-7 | 251 | 3,061 | 14 82 | 7 39 | 0 60 | 5 54 | 6 60 | 9 86 | 13 46 | 18 42 | 24 33 | 29 10 |
| 8-9 | 233 | 3,280 | 15 18 | 6 91 | 0 51 | 7 16 | 8 01 | 10 36 | 13 79 | 17 89 | 23 49 | 29 31 |
| 10-11 | 280 | 3,733 | 16 18 | 8 01 | 0 63 | 7 25 | 8 59 | 10 71 | 14 50 | 20 19 | 26 83 | 31 55 |
| 12-14 | 415 | 5,397 | 18 24 | 8 94 | 0 59 | 7 38 | 8 62 | 12 27 | 16 75 | 22 08 | 30 49 | 36 57 |
| 15-17 | 391 | 5,312 | 22 95 | 13 10 | 0 71 | 7 94 | 10 26 | 13 88 | 19 59 | 29 03 | 38 12 | 49 67 |
| 18-19 | 202 | 3,177 | 23 77 | 11 13 | 0 99 | 8 30 | 10 59 | 15 79 | 22 50 | 29 75 | 40 29 | 46 44 |
| 20-24 | 423 | 7,094 | 25 16 | 12 62 | 0 50 | 8 56 | 11 24 | 15 70 | 23 53 | 31 60 | 42 52 | 47 54 |
| 25-34 | 672 | 11,594 | 25 32 | 11 85 | 0 48 | 10 43 | 12 74 | 16 90 | 22 40 | 31 43 | 40 64 | 48 01 |
| 35-44 | 570 | 9,532 | 24 06 | 11 46 | 0 57 | 8 70 | 12 19 | 16 78 | 22 22 | 29 63 | 37 55 | 45 10 |
| 45-54 | 628 | 10,039 | 22 33 | 9 94 | 0 46 | 10 11 | 11 91 | 15 24 | 20 87 | 27 41 | 35 09 | 41 78 |
| 55-64 | 504 | 8,200 | 19 64 | 9 91 | 0 72 | 6 88 | 9 65 | 12 77 | 18 19 | 24 13 | 31 64 | 38.34 |
| 65 and over | 1,344 | 4,970 | 16 49 | 8 25 | 0 37 | 6 78 | 8 22 | 11 31 | 15 05 | 19 78 | 26 11 | 32.01 |
| **Black male** | | | | | | | | | | | | |
| 1-74 | 1,707 | 10,414 | 17 50 | 11 09 | 0.42 | 5 32 | 6 78 | 9 74 | 14 98 | 22 63 | 31 17 | 36.83 |
| 1 | 72 | 280 | 7 77 | 3 74 | 0 48 | 3 44 | 4 11 | 5 73 | 6 78 | 8 83 | 12 57 | 14 88 |
| 2-3 | 149 | 479 | 9 56 | 5 00 | 0 52 | 3 77 | 5 08 | 6 04 | 8 45 | 12 51 | 15 47 | 17.73 |
| 4-5 | 138 | 486 | 11 49 | 5 33 | 0 76 | 3 49 | 4 73 | 8 20 | 10 48 | 14 70 | 18 03 | 20 97 |
| 6-7 | 90 | 574 | 13 76 | 6 51 | 1 22 | 6 38 | 7 26 | 8 94 | 12 27 | 17 46 | 23 27 | 26 24 |
| 8-9 | 85 | 586 | 13 46 | 5 51 | 0 98 | 5 16 | 6 59 | 8 87 | 13 15 | 17 73 | 19 39 | 23 25 |
| 10-11 | 76 | 564 | 14 07 | 8 38 | 1 56 | 5 38 | 6 62 | 7 71 | 11 85 | 15 72 | 25 31 | 36.69 |
| 12-14 | 131 | 879 | 17 02 | 9 57 | 1 39 | 5 36 | 6 79 | 10 61 | 15 38 | 18 96 | 29 74 | 35 79 |
| 15-17 | 119 | 812 | 18 51 | 10 16 | 1 69 | 6 41 | 8 35 | 10 29 | 16 36 | 23 90 | 31 68 | 38 37 |
| 18-19 | 52 | 404 | 20 87 | 10 44 | 3 22 | 8 30 | 9 20 | 14 19 | 19 55 | 24.90 | 35 08 | 53 25 |
| 20-24 | 80 | 866 | 20.91 | 12 02 | 2 00 | 8 31 | 9 16 | 11 91 | 19 98 | 23 47 | 33 89 | 44.69 |
| 25-34 | 119 | 1,232 | 24 02 | 14 23 | 1 76 | 9 23 | 10 63 | 14 75 | 20 37 | 30 78 | 41 46 | 51 62 |
| 35-44 | 87 | 1,005 | 21 23 | 10 80 | 2 00 | 5 57 | 8 51 | 12 90 | 19 75 | 29 93 | 37 10 | 44 19 |
| 45-54 | 130 | 1,057 | 18 97 | 9 97 | 1 48 | 6 31 | 8 10 | 12 05 | 17 20 | 23 27 | 32.95 | 35 30 |
| 55-64 | 85 | 703 | 17 42 | 13 32 | 1 37 | 6 06 | 7 39 | 9 52 | 14.98 | 23 67 | 28 50 | 29 13 |
| 65 and over | 294 | 486 | 13 31 | 8 47 | 0 71 | 4 80 | 5 70 | 8 02 | 10 91 | 15 70 | 23 84 | 28 02 |

**Table 1-25. PREFORMED NIACIN INTAKE VALUES FOR PERSONS AGED 1-74 YEARS BY SEX, AGE, AND RACE: MEAN, STANDARD DEVIATION, STANDARD ERROR OF THE MEAN, AND SELECTED PERCENTILES, UNITED STATES, 1971-74—Con.**

| Sex, age in years, and race | Examined persons | Estimated population in thousands | Mean | Standard deviation | Standard error of the mean | Percentile | | | | | | |
|---|---|---|---|---|---|---|---|---|---|---|---|---|
| | | | | | | 5th | 10th | 25th | 50th | 75th | 90th | 95th |
| White female | | | Niacin in mg | | | | | | | | | |
| 1-74 | 9,347 | 86,932 | 13 75 | 7 61 | 0 16 | 4 98 | 6 26 | 8 81 | 12 25 | 16 97 | 22 75 | 27 11 |
| 1 | 189 | 1,328 | 8 18 | 5 12 | 0 52 | 3 05 | 3 63 | 4 83 | 6 42 | 10.50 | 15.19 | 19 60 |
| 2-3 | 414 | 2,873 | 9 09 | 5 10 | 0 28 | 3 59 | 4 20 | 5 81 | 8 04 | 11 14 | 14 88 | 17 60 |
| 4-5 | 428 | 2,755 | 10 90 | 5 13 | 0 33 | 4 47 | 5 19 | 7 44 | 9.92 | 13 22 | 17 45 | 20.80 |
| 6-7 | 247 | 2,952 | 12 30 | 5 61 | 0 41 | 5 88 | 6 92 | 8 46 | 10 79 | 14 85 | 19.77 | 22 63 |
| 8-9 | 246 | 3,258 | 13 60 | 9 11 | 0 66 | 6 12 | 6 72 | 8 92 | 11 85 | 15 17 | 22 14 | 24.54 |
| 10-11 | 270 | 3,424 | 13 37 | 5 92 | 0 33 | 5 85 | 6 79 | 9 11 | 11 98 | 16 33 | 22 47 | 25.02 |
| 12-14 | 413 | 5,122 | 13 82 | 6 68 | 0 35 | 5 21 | 6 81 | 9 13 | 12 72 | 17 64 | 22 35 | 25 59 |
| 15-17 | 382 | 5,209 | 12 67 | 6 52 | 0 48 | 4 49 | 5 75 | 8 19 | 11 32 | 16 80 | 20 68 | 24 31 |
| 18-19 | 209 | 3,189 | 14 23 | 8 37 | 0 77 | 4 59 | 6 05 | 8 56 | 12 60 | 17 86 | 23 31 | 27 75 |
| 20-24 | 956 | 7,973 | 13 72 | 7 86 | 0 39 | 4 58 | 5 80 | 8 20 | 12 08 | 17 38 | 23.35 | 27 55 |
| 25-34 | 1,539 | 12,161 | 14 90 | 7 87 | 0 27 | 5 22 | 6 92 | 9 54 | 13 39 | 18 64 | 24 51 | 29 86 |
| 35-44 | 1,301 | 10,095 | 15.20 | 8.79 | 0 35 | 6 02 | 7 43 | 10 10 | 13 62 | 18 19 | 24 83 | 29 37 |
| 45-54 | 705 | 10,879 | 15 33 | 7 73 | 0 43 | 6.01 | 7 24 | 9 93 | 13 51 | 19 19 | 25 37 | 29 84 |
| 55-64 | 552 | 9,113 | 13 86 | 7.54 | 0 40 | 5 29 | 6 55 | 9 29 | 12.47 | 16 91 | 22 02 | 26 64 |
| 65 and over | 1,496 | 6,603 | 12 42 | 6 76 | 0 26 | 4 83 | 5 81 | 8 26 | 11 25 | 14 87 | 19 45 | 23 45 |
| Black female | | | | | | | | | | | | |
| 1-74 | 2,457 | 12,024 | 12 42 | 7 59 | 0 26 | 3 93 | 5 10 | 7 45 | 10 66 | 15.56 | 21 38 | 25 88 |
| 1 | 73 | 257 | 7 02 | 3 66 | 0 53 | 2 21 | 3 25 | 4 47 | 6 47 | 8 79 | 11 24 | 12 90 |
| 2-3 | 144 | 505 | 8 94 | 6 52 | 1 03 | 3 24 | 3 93 | 5 54 | 7 60 | 10 58 | 12 29 | 16 21 |
| 4-5 | 161 | 511 | 11 48 | 5 23 | 0 63 | 4 16 | 5 83 | 7 63 | 10 76 | 14 73 | 19 82 | 21 72 |
| 6-7 | 96 | 577 | 11 84 | 6 00 | 0 91 | 3 97 | 3 99 | 7 65 | 10 99 | 14 84 | 18 81 | 27.57 |
| 8-9 | 76 | 540 | 11 83 | 6 59 | 0.98 | 6 55 | 7 16 | 7 84 | 9 64 | 13 43 | 17 69 | 34.01 |
| 10-11 | 90 | 618 | 13 90 | 6 82 | 1 11 | 5 73 | 7 52 | 9 28 | 10 96 | 18 63 | 25.68 | 25 93 |
| 12-14 | 141 | 836 | 13 49 | 7 89 | 1 03 | 4 37 | 5 31 | 7 73 | 12 18 | 16 89 | 22 39 | 29 04 |
| 15-17 | 119 | 878 | 14 09 | 8 30 | 1 28 | 4 43 | 5 46 | 7 49 | 12 67 | 20 44 | 24 85 | 27 32 |
| 18-19 | 70 | 504 | 13 90 | 7 16 | 1 30 | 4 89 | 6 43 | 8 23 | 12 23 | 18 20 | 24 61 | 25 75 |
| 20-24 | 259 | 1,073 | 13 17 | 8 23 | 0 61 | 5 30 | 6 10 | 8 23 | 11 91 | 16 79 | 20 88 | 25 09 |
| 25-34 | 335 | 1,646 | 13 36 | 8 85 | 0 57 | 3 87 | 4 90 | 8 04 | 12 11 | 16 98 | 21 35 | 27 37 |
| 35-44 | 334 | 1,318 | 12 51 | 6 51 | 0 43 | 4 32 | 5 59 | 7 82 | 10 97 | 16 07 | 20 99 | 23 97 |
| 45-54 | 126 | 1,238 | 13 00 | 9 63 | 0 83 | 3.90 | 4 39 | 7 26 | 9 81 | 14 90 | 29 23 | 35 32 |
| 55-64 | 115 | 871 | 10 79 | 5 41 | 0 67 | 2 79 | 4 55 | 6 94 | 10.63 | 13 78 | 17 54 | 21 32 |
| 65 and over | 318 | 652 | 10.32 | 6 83 | 0 70 | 2 64 | 4.26 | 5 90 | 9.03 | 12 89 | 16 87 | 21 47 |

**Table 1-26. PREFORMED NIACIN INTAKE VALUES FOR PERSONS AGED 1-74 YEARS BY RACE, SEX, INCOME LEVEL, AND AGE: MEAN, STANDARD DEVIATION, STANDARD ERROR OF THE MEAN, AND SELECTED PERCENTILES, UNITED STATES, 1971-74**

| Race, sex, income level,[1] and age in years | Examined persons | Estimated population in thousands | Mean | Standard deviation | Standard error of the mean | Percentile 5th | 10th | 25th | 50th | 75th | 90th | 95th |
|---|---|---|---|---|---|---|---|---|---|---|---|---|
| | | | Niacin in mg | | | | | | | | | |
| **WHITE MALE** | | | | | | | | | | | | |
| Income below poverty level | | | | | | | | | | | | |
| 1-74 | 912 | 7,729 | 16 97 | 10 42 | 0 60 | 5 11 | 6 63 | 9 92 | 14 55 | 21 52 | 30 23 | 35 13 |
| 1 | 30 | 158 | 7 91 | 3 68 | 1 05 | 4 07 | 4 57 | 5 59 | 7 23 | 8 89 | 13 28 | 16 31 |
| 2-3 | 72 | 423 | 10 01 | 5 36 | 0 94 | 3 51 | 3 88 | 5 93 | 8 54 | 13 46 | 16 75 | 18 20 |
| 4-5 | 76 | 428 | 11 62 | 4 68 | 0 57 | 5 58 | 6 42 | 8 44 | 11 19 | 13 55 | 18 21 | 19 68 |
| 6-7 | 49 | 646 | 14 41 | 7 66 | 1 46 | 3 16 | 5 87 | 9 42 | 13 06 | 17 92 | 24 23 | 31 29 |
| 8-9 | 40 | 470 | 14 26 | 5 94 | 1 17 | 7 21 | 9 14 | 10 01 | 13 52 | 17 41 | 21 40 | 21 96 |
| 10-11 | 38 | 356 | 13 47 | 9 06 | 2 75 | 2 16 | 2 29 | 8 59 | 12 50 | 17 19 | 24 89 | 31 86 |
| 12-14 | 62 | 649 | 16 24 | 7 42 | 1 21 | 8 18 | 9 16 | 10 28 | 15 27 | 20 03 | 25 62 | 33 06 |
| 15-17 | 44 | 406 | 19 41 | 16 74 | 4 08 | 6 60 | 7 35 | 11 02 | 12 86 | 18 41 | 33 43 | 59 69 |
| 18-19 | 29 | 289 | 21 62 | 13 21 | 3 84 | 5 47 | 5 95 | 11 40 | 17 74 | 26 29 | 43 83 | 50 55 |
| 20-24 | 65 | 825 | 22 85 | 10 79 | 1 70 | 5 98 | 9 75 | 16 10 | 20 81 | 28 78 | 39 20 | 46 17 |
| 25-34 | 48 | 547 | 23 69 | 10 26 | 2 72 | 12 64 | 13 00 | 16 06 | 21 83 | 29 43 | 38 64 | 46 71 |
| 35-44 | 44 | 616 | 21 31 | 10 17 | 2 00 | 7 00 | 7 41 | 15 05 | 21 25 | 31 57 | 34 52 | 37 63 |
| 45-54 | 49 | 460 | 20 81 | 9 74 | 1 78 | 9 88 | 11 19 | 14 73 | 18 35 | 25 89 | 28 47 | 41 41 |
| 55-64 | 62 | 863 | 14 08 | 8 58 | 1 63 | 4 74 | 5 17 | 9 02 | 12 64 | 19 10 | 25 52 | 29 39 |
| 65 and over | 204 | 595 | 14 91 | 10 34 | 1 14 | 4 05 | 6 43 | 8 95 | 12 64 | 18 28 | 24 34 | 31 19 |
| Income above poverty level | | | | | | | | | | | | |
| 1-74 | 5,855 | 71,965 | 20 84 | 11 21 | 0 26 | 7 05 | 9 00 | 12 94 | 18 71 | 26 26 | 35 61 | 42 23 |
| 1 | 178 | 1,223 | 8 58 | 5 12 | 0 34 | 2 82 | 3 62 | 5 35 | 7 25 | 11 13 | 13 82 | 18 10 |
| 2-3 | 365 | 2,529 | 10 77 | 6 19 | 0 45 | 3 71 | 4 79 | 6 60 | 9 84 | 12 90 | 17 57 | 20 83 |
| 4-5 | 351 | 2,374 | 11 91 | 6 21 | 0 38 | 4 60 | 5 85 | 7 75 | 10 28 | 14 36 | 20 15 | 24 38 |
| 6-7 | 197 | 2,348 | 14 97 | 7 36 | 0 80 | 5 65 | 6 63 | 9 98 | 13 96 | 18 38 | 24 63 | 29 06 |
| 8-9 | 189 | 2,743 | 15 29 | 6 91 | 0 57 | 7 14 | 7 88 | 10 52 | 13 89 | 17 93 | 24 26 | 29 33 |
| 10-11 | 236 | 3,281 | 16 45 | 7 86 | 0 64 | 7 59 | 8 98 | 10 87 | 14 73 | 20 34 | 26 80 | 32 08 |
| 12-14 | 331 | 4,438 | 18 59 | 9 07 | 0 65 | 7 36 | 8 43 | 12 91 | 16 96 | 22 61 | 30 78 | 36 58 |
| 15-17 | 332 | 4,684 | 23 37 | 12 79 | 0 66 | 8 80 | 10 76 | 14 40 | 20 15 | 29 19 | 38 87 | 49 83 |
| 18-19 | 166 | 2,813 | 23 89 | 10 83 | 1 08 | 8 50 | 10 80 | 16 21 | 22 59 | 29 87 | 40 18 | 45 18 |
| 20-24 | 343 | 5,990 | 25 35 | 12 84 | 0 59 | 8 58 | 11 16 | 15 57 | 23 71 | 32 52 | 42 49 | 47 85 |
| 25-34 | 605 | 10,651 | 25 47 | 12 04 | 0 50 | 10 24 | 12 61 | 17 00 | 22 55 | 31 63 | 41 09 | 48 40 |
| 35-44 | 509 | 8,591 | 24 24 | 11 43 | 0 63 | 9 35 | 12 44 | 17 24 | 22 21 | 29 41 | 37 66 | 46 02 |
| 45-54 | 555 | 9,218 | 22 28 | 9 87 | 0 48 | 10 20 | 11 96 | 15 26 | 20 88 | 27 25 | 34 48 | 41 84 |
| 55-64 | 421 | 6,955 | 20 19 | 9 68 | 0 71 | 8 78 | 10 28 | 13 63 | 18 56 | 24 42 | 32 06 | 38 59 |
| 65 and over | 1,077 | 4,128 | 16 58 | 7 32 | 0 34 | 7 15 | 8 76 | 11 64 | 15 21 | 20 01 | 26 00 | 32 01 |
| **BLACK MALE** | | | | | | | | | | | | |
| Income below poverty level | | | | | | | | | | | | |
| 1-74 | 784 | 3,923 | 15 41 | 10 15 | 0 71 | 4 93 | 6 19 | 8 57 | 12 82 | 19 28 | 29 11 | 35 13 |
| 1 | 38 | 151 | 7 59 | 3 01 | 0 51 | 4 52 | 4 79 | 5 97 | 6 84 | 8 59 | 10 68 | 14 46 |
| 2-3 | 89 | 252 | 9 79 | 4 54 | 0 70 | 4 48 | 5 14 | 6 37 | 8 80 | 12 83 | 15 95 | 17 75 |
| 4-5 | 89 | 281 | 11 41 | 5 56 | 1 15 | 3 35 | 4 94 | 8 22 | 10 17 | 13 89 | 18 23 | 20 83 |
| 6-7 | 53 | 323 | 12 66 | 5 69 | 1 20 | 6 55 | 7 19 | 8 79 | 10 18 | 16 28 | 21 58 | 25 59 |
| 8-9 | 47 | 250 | 14 09 | 4 86 | 0 73 | 5 28 | 6 93 | 10 20 | 14 81 | 17 59 | 19 29 | 21 06 |
| 10-11 | 38 | 285 | 11 16 | 5 79 | 1 57 | 6 04 | 6 49 | 7 28 | 9 67 | 14 10 | 19 53 | 20 42 |
| 12-14 | 64 | 404 | 16 43 | 11 23 | 2 35 | 4 80 | 5 77 | 9 39 | 14 47 | 17 42 | 32 20 | 51 14 |
| 15-17 | 64 | 325 | 19 49 | 11 69 | 2 88 | 5 88 | 7 90 | 10 69 | 17 12 | 26 04 | 40 21 | 45 94 |
| 18-19 | 24 | 153 | 24 75 | 14 23 | 5 51 | 3 49 | 9 13 | 14 20 | 23 57 | 35 12 | 53 25 | 53 25 |
| 20-24 | 28 | 224 | 18 81 | 13 23 | 3 20 | 8 01 | 8 41 | 11 63 | 15 57 | 24 53 | 33 59 | 33 87 |
| 25-34 | 23 | 242 | 21 95 | 9 68 | 3 06 | 8 29 | 8 84 | 16 06 | 19 10 | 30 58 | 35 65 | 35 88 |
| 35-44 | 27 | 308 | 19 50 | 10 52 | 2 42 | 5 58 | 7 90 | 12 59 | 19 56 | 23 84 | 31 34 | 44 20 |
| 45-54 | 44 | 372 | 16 13 | 11 04 | 2 57 | 4 81 | 6 42 | 8 80 | 13 64 | 21 91 | 23 43 | 31 74 |
| 55-64 | 28 | 167 | 14 72 | 9 72 | 2 12 | 3 74 | 4 79 | 7 75 | 12 16 | 20 28 | 26 24 | 26 94 |
| 65 and over | 128 | 186 | 12 68 | 8 84 | 1 16 | 4 57 | 4 89 | 7 12 | 10 40 | 15 22 | 23 60 | 29 65 |
| Income above poverty level | | | | | | | | | | | | |
| 1-74 | 853 | 6,009 | 19 01 | 11 13 | 0 59 | 5 95 | 7 76 | 10 76 | 16 70 | 23 94 | 32 60 | 38 33 |
| 1 | 32 | 118 | 8 30 | 4 48 | 0 95 | 3 66 | 3 94 | 5 61 | 6 68 | 10 15 | 14 38 | 20 12 |
| 2-3 | 59 | 219 | 9 26 | 5 54 | 0 99 | 3 42 | 4 66 | 5 81 | 7 21 | 11 27 | 15 02 | 15 96 |
| 4-5 | 47 | 202 | 11 55 | 5 02 | 1 36 | 4 26 | 4 64 | 8 11 | 11 55 | 14 95 | 15 90 | 22 49 |
| 6-7 | 34 | 231 | 15 97 | 6 27 | 1 51 | 7 51 | 8 15 | 9 87 | 15 98 | 19 53 | 26 08 | 26 38 |
| 8-9 | 36 | 288 | 12 90 | 6 10 | 1 74 | 4 35 | 6 28 | 8 12 | 12 28 | 18 72 | 19 54 | 24 27 |
| 10-11 | 36 | 273 | 17 12 | 9 59 | 2 46 | 4 83 | 7 30 | 11 01 | 15 07 | 24 38 | 36 74 | 38 16 |
| 12-14 | 60 | 392 | 17 42 | 8 45 | 1 50 | 6 68 | 9 18 | 11 07 | 15 55 | 23 15 | 29 91 | 33 31 |
| 15-17 | 49 | 451 | 17 37 | 8 28 | 1 90 | 6 80 | 9 54 | 10 41 | 16 24 | 22 41 | 29 64 | 32 85 |
| 18-19 | 28 | 251 | 18 50 | 6 11 | 2 80 | 8 56 | 9 22 | 14 18 | 17 56 | 24 69 | 25 74 | 25 91 |
| 20-24 | 49 | 622 | 21 71 | 11 66 | 2 82 | 9 05 | 9 27 | 11 91 | 20 63 | 23 47 | 41 26 | 51 04 |
| 25-34 | 92 | 969 | 24 61 | 15 23 | 2 07 | 9 88 | 10 66 | 14 68 | 20 41 | 30 96 | 43 36 | 52 40 |
| 35-44 | 52 | 628 | 22 69 | 10 86 | 2 64 | 6 02 | 8 75 | 13 30 | 22 79 | 30 46 | 37 30 | 44 29 |
| 45-54 | 82 | 653 | 20 70 | 9 04 | 1 82 | 7 86 | 10 09 | 13 48 | 19 73 | 29 60 | 33 86 | 35 37 |
| 55-64 | 48 | 435 | 19 03 | 8 30 | 1 56 | 6 63 | 7 82 | 12 92 | 16 47 | 25 71 | 28 73 | 29 39 |
| 65 and over | 142 | 277 | 10 56 | 5 84 | 0 85 | 5 55 | 6 47 | 5 92 | 11 66 | 17 56 | 25 58 | 27 93 |

[1]Excludes unknown income

**Table 1-26. PREFORMED NIACIN INTAKE VALUES FOR PERSONS AGED 1-74 YEARS BY RACE, SEX, INCOME LEVEL, AND AGE: MEAN, STANDARD DEVIATION, STANDARD ERROR OF THE MEAN, AND SELECTED PERCENTILES, UNITED STATES, 1971-74—Con.**

| Race, sex, income level,[1] and age in years | Examined persons | Estimated population in thousands | Mean | Standard deviation | Standard error of the mean | Percentile 5th | 10th | 25th | 50th | 75th | 90th | 95th |
|---|---|---|---|---|---|---|---|---|---|---|---|---|
| WHITE FEMALE | | | | | | | | | | | | |
| Income below poverty level | | | Niacin in mg | | | | | | | | | |
| 1-74 | 1,291 | 9,100 | 12 31 | 7 27 | 0 35 | 4 12 | 5 16 | 7 54 | 10 94 | 15 16 | 20 49 | 25 52 |
| 1 | 27 | 146 | 7 52 | 4 56 | 0 88 | 2 64 | 3 66 | 5 00 | 6 62 | 8 27 | 11 13 | 14 72 |
| 2-3 | 68 | 363 | 9 24 | 7 09 | 0 95 | 2 77 | 3 57 | 4 35 | 7 57 | 10 86 | 16 97 | 19 79 |
| 4-5 | 67 | 386 | 11 58 | 5 85 | 0 93 | 4 88 | 5 86 | 7 97 | 10 73 | 13 83 | 18 32 | 24 64 |
| 6-7 | 44 | 432 | 11 87 | 4 50 | 0 88 | 4 45 | 7 04 | 8 30 | 11 27 | 15 76 | 17 91 | 18 42 |
| 8-9 | 38 | 373 | 13 26 | 7 65 | 1 20 | 4 93 | 6 75 | 8 67 | 10 37 | 13 86 | 25 92 | 29 44 |
| 10-11 | 33 | 414 | 15 25 | 7 37 | 1 32 | 4 32 | 6 33 | 9 41 | 12 47 | 22 98 | 25 53 | 25 87 |
| 12-14 | 53 | 496 | 13 25 | 6 09 | 1 09 | 5 87 | 6 78 | 8 65 | 11 90 | 14 71 | 24 32 | 24 92 |
| 15-17 | 57 | 638 | 10 32 | 4 57 | 0 79 | 4 66 | 4 96 | 7 32 | 10 04 | 13 03 | 16 10 | 20 65 |
| 18-19 | 48 | 581 | 11 72 | 6 54 | 1 57 | 2 65 | 2 96 | 7 45 | 10 54 | 16 03 | 20 22 | 21 76 |
| 20-24 | 135 | 971 | 13 36 | 7 70 | 1 07 | 4 42 | 5 39 | 7 87 | 12 53 | 16 15 | 21 23 | 34 46 |
| 25-34 | 162 | 1,018 | 13 52 | 8 55 | 0 71 | 4 11 | 5 39 | 8 40 | 11 95 | 16 34 | 21 51 | 33 02 |
| 35-44 | 121 | 734 | 12 99 | 6 27 | 0 73 | 4 18 | 5 44 | 8 88 | 11 84 | 16 19 | 21 78 | 25 74 |
| 45-54 | 54 | 577 | 13 49 | 8 35 | 2 04 | 5 41 | 6 13 | 7 53 | 11 54 | 16 02 | 24 81 | 37 51 |
| 55-64 | 63 | 806 | 11 06 | 5 90 | 0 92 | 3 47 | 5 37 | 6 91 | 10 56 | 12 82 | 18 06 | 19 26 |
| 65 and over | 321 | 1,165 | 11 63 | 8 68 | 0 57 | 4 12 | 4 74 | 6 69 | 9 87 | 14 17 | 19 69 | 21 84 |
| Income above poverty level | | | | | | | | | | | | |
| 1-74 | 7,755 | 74,587 | 13 83 | 7 57 | 0 16 | 5 11 | 6 36 | 8 89 | 12 38 | 17 07 | 22 69 | 27 08 |
| 1 | 159 | 1,169 | 8 30 | 5 19 | 0 59 | 3 12 | 3 70 | 4 85 | 6 38 | 10 60 | 15 42 | 19 62 |
| 2-3 | 336 | 2,456 | 9 07 | 4 78 | 0 29 | 3 71 | 4 38 | 5 95 | 8 09 | 11 18 | 14 79 | 16 72 |
| 4-5 | 355 | 2,324 | 10 80 | 5 02 | 0 34 | 4 40 | 5 14 | 7 34 | 9 87 | 12 98 | 17 36 | 20 77 |
| 6-7 | 197 | 2,484 | 12 35 | 5 77 | 0 48 | 6 00 | 6 90 | 8 48 | 10 70 | 14 45 | 20 04 | 24 14 |
| 8-9 | 204 | 2,813 | 13 66 | 9 40 | 0 80 | 6 13 | 6 68 | 8 92 | 11 86 | 15 30 | 21 30 | 24 34 |
| 10-11 | 233 | 2,939 | 13 14 | 5 65 | 0 40 | 5 98 | 7 03 | 9 06 | 11 82 | 16 17 | 20 94 | 24 56 |
| 12-14 | 349 | 4,467 | 13 83 | 6 78 | 0 37 | 5 01 | 6 70 | 9 12 | 12 72 | 17 70 | 22 17 | 25 91 |
| 15-17 | 307 | 4,233 | 13 04 | 6 79 | 0 59 | 4 31 | 5 83 | 8 35 | 11 67 | 17 19 | 21 33 | 24 87 |
| 18-19 | 149 | 2,428 | 14 87 | 8 78 | 0 94 | 5 53 | 6 60 | 8 77 | 13 36 | 18 23 | 24 34 | 31 03 |
| 20-24 | 797 | 6,808 | 13 74 | 7 92 | 0 36 | 4 58 | 5 83 | 8 26 | 12 01 | 17 54 | 23 68 | 27 28 |
| 25-34 | 1,336 | 10,807 | 14 99 | 7 81 | 0 30 | 5 36 | 7 08 | 9 59 | 13 44 | 18 92 | 24 62 | 29 85 |
| 35-44 | 1,136 | 9,009 | 15 30 | 8 96 | 0 35 | 6 17 | 7 51 | 10 16 | 13 72 | 18 23 | 24 82 | 29 64 |
| 45-54 | 624 | 9,783 | 15 19 | 7 43 | 0 42 | 5 98 | 7 34 | 10 04 | 13 71 | 18 73 | 24 67 | 29 23 |
| 55-64 | 460 | 7,746 | 13 84 | 7 17 | 0 41 | 5 37 | 6 80 | 9 56 | 12 52 | 16 87 | 21 94 | 25 85 |
| 65 and over | 1,113 | 5,120 | 12 55 | 6 26 | 0 27 | 5 18 | 6 06 | 8 52 | 11 54 | 14 90 | 19 31 | 23 46 |
| BLACK FEMALE | | | | | | | | | | | | |
| Income below poverty level | | | | | | | | | | | | |
| 1-74 | 1,183 | 4,907 | 11 93 | 7 55 | 0 40 | 3 68 | 4 76 | 7 23 | 10 02 | 14 92 | 21 22 | 25 74 |
| 1 | 42 | 142 | 6 67 | 3 23 | 0 84 | 1 73 | 3 15 | 4 23 | 5 97 | 9 07 | 12 56 | 12 80 |
| 2-3 | 79 | 238 | 8 33 | 4 58 | 0 63 | 2 63 | 4 11 | 5 39 | 7 42 | 10 27 | 11 96 | 16 27 |
| 4-5 | 82 | 216 | 11 74 | 5 23 | 0 95 | 4 02 | 5 88 | 7 66 | 11 06 | 15 63 | 18 95 | 21 58 |
| 6-7 | 62 | 298 | 11 41 | 5 84 | 1 05 | 3 98 | 3 99 | 8 12 | 9 78 | 13 19 | 16 96 | 27 59 |
| 8-9 | 45 | 275 | 13 14 | 8 27 | 1 95 | 5 48 | 6 76 | 7 75 | 9 80 | 16 17 | 34 01 | 34 06 |
| 10-11 | 46 | 274 | 14 57 | 6 79 | 1 41 | 6 67 | 8 73 | 9 42 | 12 21 | 20 10 | 25 84 | 27 04 |
| 12-14 | 86 | 472 | 12 74 | 6 52 | 0 97 | 3 49 | 5 31 | 7 90 | 11 63 | 16 88 | 21 18 | 25 36 |
| 15-17 | 60 | 305 | 12 04 | 6 99 | 0 95 | 3 81 | 4 92 | 6 81 | 9 57 | 15 20 | 22 63 | 25 93 |
| 18-19 | 35 | 243 | 13 79 | 7 55 | 2 01 | 6 54 | 7 16 | 8 11 | 10 28 | 17 74 | 25 01 | 26 55 |
| 20-24 | 115 | 471 | 13 00 | 6 62 | 1 02 | 5 60 | 6 22 | 7 75 | 11 66 | 17 38 | 22 37 | 25 28 |
| 25-34 | 146 | 596 | 13 02 | 11 00 | 0 89 | 3 77 | 4 64 | 7 78 | 10 74 | 14 60 | 19 68 | 28 07 |
| 35-44 | 139 | 385 | 12 33 | 6 60 | 0 85 | 4 12 | 4 98 | 7 05 | 11 03 | 17 07 | 21 35 | 23 94 |
| 45-54 | 46 | 363 | 11 63 | 9 63 | 1 64 | 3 76 | 4 69 | 7 09 | 8 40 | 12 19 | 24 18 | 31 41 |
| 55-64 | 42 | 330 | 9 18 | 4 60 | 1 07 | 2 61 | 2 79 | 5 28 | 9 39 | 11 63 | 16 62 | 16 88 |
| 65 and over | 158 | 300 | 10 43 | 7 97 | 1 46 | 2 17 | 4 21 | 5 78 | 8 41 | 12 81 | 16 72 | 27 35 |
| Income above poverty level | | | | | | | | | | | | |
| 1-74 | 1,171 | 6,655 | 12 75 | 7 46 | 0 38 | 4 14 | 5 42 | 7 64 | 11 25 | 15 90 | 21 56 | 25 91 |
| 1 | 30 | 107 | 7 52 | 4 25 | 0 80 | 2 32 | 3 40 | 5 08 | 6 79 | 8 24 | 10 98 | 17 92 |
| 2-3 | 59 | 257 | 9 69 | 7 91 | 1 94 | 3 44 | 3 87 | 5 75 | 7 73 | 10 84 | 13 04 | 41 01 |
| 4-5 | 70 | 266 | 11 69 | 5 20 | 0 75 | 5 15 | 6 01 | 7 75 | 10 95 | 14 67 | 20 69 | 21 95 |
| 6-7 | 33 | 276 | 12 31 | 6 15 | 1 86 | 3 97 | 3 98 | 7 25 | 11 65 | 17 71 | 18 90 | 27 50 |
| 8-9 | 25 | 212 | 10 54 | 4 18 | 1 34 | 7 10 | 7 26 | 7 72 | 8 91 | 13 10 | 16 17 | 17 64 |
| 10-11 | 39 | 309 | 13 70 | 7 07 | 1 81 | 4 57 | 7 16 | 9 07 | 11 44 | 18 84 | 25 59 | 25 83 |
| 12-14 | 52 | 357 | 14 22 | 8 59 | 1 97 | 4 63 | 5 54 | 7 53 | 12 95 | 16 86 | 22 38 | 39 53 |
| 15-17 | 57 | 566 | 14 93 | 8 16 | 1 89 | 5 07 | 6 13 | 7 64 | 14 11 | 21 13 | 25 06 | 27 42 |
| 18-19 | 30 | 225 | 14 17 | 6 92 | 2 05 | 4 58 | 4 95 | 8 38 | 13 45 | 18 37 | 24 61 | 24 83 |
| 20-24 | 131 | 567 | 13 15 | 9 44 | 0 74 | 5 13 | 6 01 | 8 45 | 11 87 | 15 92 | 20 50 | 21 65 |
| 25-34 | 179 | 1,018 | 13 63 | 7 36 | 0 65 | 4 58 | 6 03 | 8 10 | 12 62 | 18 00 | 21 92 | 27 30 |
| 35-44 | 182 | 892 | 12 65 | 6 54 | 0 58 | 4 39 | 6 14 | 8 08 | 10 95 | 15 82 | 20 63 | 24 20 |
| 45-54 | 75 | 795 | 12 78 | 8 82 | 0 99 | 3 97 | 4 31 | 7 12 | 9 91 | 14 95 | 29 10 | 35 37 |
| 55-64 | 67 | 511 | 11 90 | 5 57 | 0 64 | 4 78 | 5 68 | 8 28 | 11 15 | 15 21 | 17 99 | 22 22 |
| 65 and over | 142 | 298 | 10 56 | 5 84 | 0 89 | 2 78 | 3 93 | 5 92 | 9 67 | 13 15 | 20 52 | 21 58 |

[1]Excludes unknown income

**Table 1-27. PREFORMED NIACIN INTAKE VALUES PER 1,000 CALORIES FOR PERSONS AGED 1-74 YEARS BY SEX, AGE, AND RACE: MEAN, STANDARD DEVIATION, STANDARD ERROR OF THE MEAN, AND SELECTED PERCENTILES, UNITED STATES, 1971-74**

| Sex, age in years, and race | Examined persons | Estimated population in thousands | Mean | Standard deviation | Standard error of the mean | Percentile | | | | | | |
|---|---|---|---|---|---|---|---|---|---|---|---|---|
| | | | | | | 5th | 10th | 25th | 50th | 75th | 90th | 95th |
| | | | Niacin in mg per 1,000 cal | | | | | | | | | |
| **Male** | | | | | | | | | | | | |
| 1-74 | 8,819 | 94,151 | 8 60 | 3 66 | 0 08 | 4 03 | 4 74 | 6 13 | 7 98 | 10 36 | 12 93 | 15 17 |
| 1 | 286 | 1,693 | 6 47 | 3 17 | 0 21 | 3 07 | 3 54 | 4 49 | 5 63 | 7 69 | 10 66 | 11 86 |
| 2-3 | 606 | 3,553 | 6 80 | 3 11 | 0 21 | 3 47 | 3 84 | 4 77 | 6 24 | 7 78 | 10 27 | 12 66 |
| 4-5 | 577 | 3,379 | 6 63 | 2 75 | 0 15 | 3 45 | 3 81 | 4 83 | 6 09 | 7 89 | 9 92 | 11 60 |
| 6-7 | 343 | 3,652 | 7 10 | 2 86 | 0 25 | 3 39 | 4 14 | 5 24 | 6 49 | 8 45 | 10 48 | 12 38 |
| 8-9 | 321 | 3,880 | 7 04 | 2 70 | 0 24 | 3 81 | 4 27 | 5 14 | 6 47 | 8 30 | 10 55 | 11 38 |
| 10-11 | 362 | 4,382 | 7 09 | 2 80 | 0 21 | 3 57 | 4 07 | 5 11 | 6 56 | 8 62 | 10 65 | 11 95 |
| 12-14 | 548 | 6,313 | 7 30 | 2 98 | 0 18 | 3 67 | 4 36 | 5 46 | 6 86 | 8 47 | 10 74 | 12 37 |
| 15-17 | 516 | 6,207 | 7 54 | 2 93 | 0 13 | 3 52 | 4 29 | 5 57 | 7 16 | 8 98 | 10 78 | 12 65 |
| 18-19 | 259 | 3,643 | 7 93 | 2 79 | 0 21 | 4 03 | 4 67 | 6 02 | 7 61 | 9 59 | 11 27 | 12 19 |
| 20-24 | 513 | 8,110 | 8 66 | 3 20 | 0 15 | 4 47 | 5 24 | 6 38 | 8 28 | 10 37 | 12 51 | 14 16 |
| 25-34 | 804 | 13,003 | 9 42 | 3 60 | 0 15 | 4 94 | 5 48 | 6 98 | 8 70 | 11 11 | 14 14 | 16 41 |
| 35-44 | 665 | 10,692 | 9 69 | 3 92 | 0 22 | 4 61 | 5 75 | 7 09 | 9 22 | 11 64 | 13 85 | 16 12 |
| 45-54 | 765 | 11,150 | 9 93 | 3 83 | 0 18 | 4 93 | 5 94 | 7 46 | 9 30 | 11 83 | 14 53 | 16 94 |
| 55-64 | 597 | 8,997 | 9 73 | 3 97 | 0 18 | 4 85 | 5 70 | 7 10 | 9 11 | 11 52 | 14 68 | 16 79 |
| 65 and over | 1,657 | 5,496 | 9 37 | 4 15 | 0 15 | 4 59 | 5 43 | 6 87 | 8 65 | 11 16 | 13 71 | 16 12 |
| **Female** | | | | | | | | | | | | |
| 1-74 | 11,930 | 99,825 | 8 81 | 4 31 | 0 06 | 4 03 | 4 71 | 6 02 | 7 90 | 10 60 | 13 74 | 16 38 |
| 1 | 267 | 1,620 | 6 66 | 3 26 | 0 34 | 2 95 | 3 51 | 4 57 | 5 72 | 8 15 | 11 13 | 13 05 |
| 2-3 | 564 | 3,409 | 6 53 | 2 78 | 0 19 | 3 35 | 3 78 | 4 71 | 6 01 | 7 62 | 9 98 | 11 57 |
| 4-5 | 595 | 3,294 | 6 86 | 2 61 | 0 19 | 3 35 | 4 02 | 5 09 | 6 49 | 8 11 | 10 69 | 11 82 |
| 6-7 | 345 | 3,541 | 6 81 | 2 41 | 0 16 | 3 71 | 4 32 | 5 13 | 6 39 | 7 97 | 10 03 | 10 81 |
| 8-9 | 323 | 3,816 | 7 33 | 5 54 | 0 41 | 3 82 | 4 51 | 5 51 | 6 46 | 8 04 | 10 01 | 11 46 |
| 10-11 | 363 | 4,084 | 6 86 | 2 59 | 0 18 | 3 43 | 4 09 | 4 96 | 6 42 | 8 28 | 10 02 | 11 20 |
| 12-14 | 559 | 6,023 | 7 36 | 3 04 | 0 21 | 3 73 | 4 30 | 5 36 | 6 73 | 8 67 | 11 31 | 12 58 |
| 15-17 | 503 | 6,111 | 7 46 | 3 04 | 0 17 | 3 89 | 4 48 | 5 37 | 6 82 | 8 74 | 11 26 | 13 34 |
| 18-19 | 281 | 3,709 | 8 43 | 3 89 | 0 21 | 3 49 | 4 12 | 5 84 | 7 75 | 9 84 | 13 42 | 16 76 |
| 20-24 | 1,243 | 9,215 | 8 36 | 3 99 | 0 15 | 3 75 | 4 61 | 5 89 | 7 62 | 9 87 | 12 77 | 14 39 |
| 25-34 | 1,896 | 13,934 | 9 47 | 4 47 | 0 14 | 4 31 | 5 09 | 6 63 | 8 51 | 11 32 | 14 84 | 17 42 |
| 35-44 | 1,663 | 11,576 | 10 13 | 5 04 | 0 17 | 4 76 | 5 60 | 7 15 | 9 10 | 12 00 | 15 54 | 18 01 |
| 45-54 | 836 | 12,163 | 10 22 | 4 42 | 0 14 | 4 98 | 5 66 | 7 25 | 9 38 | 12 29 | 15 73 | 18 13 |
| 55-64 | 670 | 10,052 | 10 08 | 4 27 | 0 22 | 4 84 | 5 59 | 7 04 | 9 59 | 11 93 | 15 35 | 18 10 |
| 65 and over | 1,822 | 7,277 | 9 72 | 4 48 | 0 14 | 4 61 | 5 28 | 6 86 | 8 87 | 11 61 | 14 93 | 17 58 |
| **White male** | | | | | | | | | | | | |
| 1-74 | 7,003 | 82,652 | 8 64 | 3 63 | 0 08 | 4 05 | 4 76 | 6 16 | 8 06 | 10 43 | 12 97 | 15 19 |
| 1 | 211 | 1,402 | 6 40 | 3 16 | 0 22 | 2 99 | 3 40 | 4 39 | 5 51 | 7 74 | 10 72 | 11 83 |
| 2-3 | 443 | 2,997 | 6 92 | 3 26 | 0 24 | 3 47 | 3 86 | 4 80 | 6 28 | 7 89 | 10 47 | 13 62 |
| 4-5 | 436 | 2,866 | 6 57 | 2 79 | 0 17 | 3 36 | 3 77 | 4 76 | 6 02 | 7 80 | 9 85 | 11 47 |
| 6-7 | 251 | 3,061 | 7 09 | 2 94 | 0 27 | 3 27 | 4 06 | 5 18 | 6 46 | 8 47 | 10 77 | 12 48 |
| 8-9 | 233 | 3,280 | 7 07 | 2 76 | 0 27 | 3 89 | 4 34 | 5 15 | 6 47 | 8 26 | 10 64 | 11 48 |
| 10-11 | 280 | 3,733 | 7 08 | 2 74 | 0 22 | 3 56 | 4 11 | 5 15 | 6 57 | 8 61 | 10 64 | 11 98 |
| 12-14 | 415 | 5,397 | 7 25 | 2 78 | 0 19 | 3 61 | 4 31 | 5 44 | 6 88 | 8 48 | 10 74 | 12 37 |
| 15-17 | 391 | 5,312 | 7 53 | 2 87 | 0 15 | 3 43 | 4 40 | 5 59 | 7 21 | 9 00 | 10 50 | 12 27 |
| 18-19 | 202 | 3,177 | 7 95 | 2 76 | 0 22 | 4 05 | 4 64 | 6 10 | 7 64 | 9 58 | 11 23 | 11 95 |
| 20-24 | 423 | 7,094 | 8 70 | 3 25 | 0 15 | 4 51 | 5 23 | 6 38 | 8 31 | 10 47 | 12 49 | 14 38 |
| 25-34 | 672 | 11,594 | 9 45 | 3 59 | 0 17 | 4 90 | 5 52 | 7 02 | 8 75 | 11 13 | 14 17 | 16 44 |
| 35-44 | 570 | 9,532 | 9 71 | 3 92 | 0 24 | 4 65 | 5 78 | 7 16 | 9 23 | 11 63 | 13 65 | 15 96 |
| 45-54 | 628 | 10,039 | 9 92 | 3 75 | 0 19 | 5 02 | 5 94 | 7 49 | 9 33 | 11 87 | 14 50 | 16 79 |
| 55-64 | 504 | 8,200 | 9 72 | 3 77 | 0 19 | 4 80 | 5 65 | 7 12 | 9 17 | 11 47 | 14 71 | 16 67 |
| 65 and over | 1,344 | 4,970 | 9 43 | 4 15 | 0 16 | 4 74 | 5 59 | 6 97 | 8 68 | 11 21 | 13 74 | 16 09 |
| **Black male** | | | | | | | | | | | | |
| 1-74 | 1,707 | 10,414 | 8 27 | 3 84 | 0 16 | 3 86 | 4 47 | 5 81 | 7 51 | 9 81 | 12 53 | 14 91 |
| 1 | 72 | 280 | 6 53 | 2 47 | 0 36 | 3 67 | 4 01 | 4 79 | 6 12 | 7 53 | 9 76 | 11 31 |
| 2-3 | 149 | 479 | 6 27 | 2 28 | 0 22 | 3 53 | 3 77 | 4 62 | 5 96 | 7 52 | 8 78 | 10 65 |
| 4-5 | 138 | 486 | 6 91 | 2 52 | 0 37 | 3 68 | 4 03 | 5 23 | 6 50 | 8 28 | 10 21 | 11 70 |
| 6-7 | 90 | 574 | 7 14 | 2 43 | 0 34 | 4 16 | 4 74 | 5 55 | 6 63 | 8 46 | 9 66 | 10 71 |
| 8-9 | 85 | 586 | 6 88 | 2 37 | 0 43 | 3 56 | 3 87 | 5 09 | 6 43 | 8 58 | 9 90 | 10 75 |
| 10-11 | 76 | 564 | 7 20 | 3 33 | 0 72 | 3 55 | 3 90 | 4 40 | 6 56 | 9 02 | 11 62 | 11 97 |
| 12-14 | 131 | 879 | 7 68 | 4 02 | 0 56 | 4 07 | 4 57 | 5 58 | 6 86 | 8 49 | 10 83 | 12 47 |
| 15-17 | 119 | 812 | 7 64 | 3 45 | 0 55 | 3 63 | 3 86 | 5 14 | 6 80 | 9 55 | 12 58 | 13 69 |
| 18-19 | 52 | 404 | 8 00 | 3 02 | 0 61 | 3 61 | 5 02 | 5 97 | 7 54 | 9 56 | 12 22 | 16 07 |
| 20-24 | 80 | 866 | 8 45 | 2 99 | 0 32 | 4 07 | 5 13 | 6 30 | 8 18 | 10 03 | 12 88 | 13 72 |
| 25-34 | 119 | 1,232 | 9 06 | 3 55 | 0 51 | 5 01 | 5 29 | 6 61 | 8 12 | 11 07 | 13 72 | 16 16 |
| 35-44 | 87 | 1,005 | 9 23 | 3 90 | 0 44 | 4 06 | 5 06 | 6 41 | 8 51 | 11 78 | 15 13 | 16 66 |
| 45-54 | 130 | 1,057 | 10 05 | 4 52 | 0 67 | 4 51 | 5 79 | 7 27 | 8 98 | 10 94 | 14 86 | 21 69 |
| 55-64 | 85 | 703 | 10 10 | 6 01 | 0 68 | 5 19 | 5 94 | 6 80 | 8 80 | 11 90 | 15 04 | 19 25 |
| 65 and over | 294 | 486 | 8 68 | 3 82 | 0 35 | 4 04 | 4 52 | 5 92 | 8 12 | 10 68 | 12 95 | 14 96 |

**Table 1-27. PREFORMED NIACIN INTAKE VALUES PER 1,000 CALORIES FOR PERSONS AGED 1-74 YEARS BY SEX, AGE, AND RACE: MEAN, STANDARD DEVIATION, STANDARD ERROR OF THE MEAN, AND SELECTED PERCENTILES, UNITED STATES, 1971-74—Con.**

| Sex, age in years, and race | Examined persons | Estimated population in thousands | Mean | Standard deviation | Standard error of the mean | Percentile | | | | | | |
|---|---|---|---|---|---|---|---|---|---|---|---|---|
| | | | | | | 5th | 10th | 25th | 50th | 75th | 90th | 95th |
| White female | | | Niacin in mg per 1,000 cal | | | | | | | | | |
| 1-74 | 9,347 | 86,932 | 8 88 | 4 35 | 0 06 | 4 04 | 4 73 | 6 04 | 7 95 | 10 70 | 13 89 | 16 46 |
| 1 | 189 | 1,328 | 6 71 | 3 34 | 0 36 | 3 01 | 3 53 | 4 54 | 5 63 | 8 28 | 12 10 | 13 18 |
| 2-3 | 414 | 2,873 | 6 55 | 2 81 | 0 21 | 3 27 | 3 75 | 4 69 | 5 97 | 7 69 | 10 27 | 11 67 |
| 4-5 | 428 | 2,755 | 6 80 | 2 64 | 0 21 | 3 24 | 3 88 | 5 02 | 6 46 | 8 14 | 10 59 | 11 83 |
| 6-7 | 247 | 2,952 | 6 79 | 2 44 | 0 19 | 3 77 | 4 34 | 5 08 | 6 33 | 7 93 | 9 88 | 11 16 |
| 8-9 | 246 | 3,258 | 7 34 | 5 81 | 0 46 | 3 77 | 4 46 | 5 49 | 6 42 | 8 15 | 9 99 | 11 38 |
| 10-11 | 270 | 3,424 | 6 78 | 2 54 | 0 21 | 3 35 | 4 05 | 4 87 | 6 36 | 8 16 | 9 99 | 10 99 |
| 12-14 | 413 | 5,122 | 7 41 | 3 14 | 0 23 | 3 75 | 4 31 | 5 30 | 6 73 | 8 73 | 11 35 | 12 67 |
| 15-17 | 382 | 5,209 | 7 39 | 2 95 | 0 19 | 3 90 | 4 48 | 5 34 | 6 79 | 8 66 | 11 07 | 13 23 |
| 18-19 | 209 | 3,189 | 8 31 | 3 64 | 0 24 | 3 57 | 4 17 | 5 87 | 7 77 | 9 67 | 13 38 | 16 40 |
| 20-24 | 956 | 7,973 | 8 38 | 3 83 | 0 14 | 3 75 | 4 60 | 5 88 | 7 64 | 10 02 | 12 91 | 14 46 |
| 25-34 | 1,539 | 12,161 | 9 52 | 4 45 | 0 14 | 4 37 | 5 14 | 6 69 | 8 56 | 11 37 | 14 90 | 17 45 |
| 35-44 | 1,301 | 10,095 | 10 20 | 5 17 | 0 19 | 4 74 | 5 58 | 7 19 | 9 13 | 12 14 | 15 61 | 18 05 |
| 45-54 | 705 | 10,879 | 10 28 | 4 41 | 0 15 | 5 15 | 5 74 | 7 30 | 9 44 | 12 33 | 15 82 | 18 13 |
| 55-64 | 552 | 9,113 | 10 21 | 4 33 | 0 25 | 4 97 | 5 62 | 7 10 | 9 70 | 11 97 | 15 78 | 18 27 |
| 65 and over | 1,496 | 6,603 | 9 80 | 4 46 | 0 15 | 4 66 | 5 35 | 6 94 | 8 95 | 11 66 | 15.08 | 17 66 |
| Black female | | | | | | | | | | | | |
| 1-74 | 2,457 | 12,024 | 8 36 | 4 02 | 0 13 | 3 95 | 4 62 | 5 85 | 7 50 | 9 89 | 12 78 | 15 36 |
| 1 | 73 | 257 | 6 06 | 2 28 | 0 38 | 2 79 | 3 19 | 4 60 | 5 70 | 7 92 | 8 73 | 8 99 |
| 2-3 | 144 | 505 | 6 44 | 2 55 | 0 32 | 3 67 | 4 04 | 4 93 | 6 15 | 7 19 | 8 41 | 10 32 |
| 4-5 | 161 | 511 | 7 16 | 2 48 | 0 32 | 4 05 | 4 54 | 5 39 | 6 67 | 8 10 | 10 88 | 11 48 |
| 6-7 | 96 | 577 | 6 78 | 2 01 | 0 42 | 3 41 | 4 24 | 5 26 | 6 57 | 8 06 | 10 13 | 10 34 |
| 8-9 | 76 | 540 | 7 30 | 3 30 | 0 65 | 4 17 | 4 62 | 5 79 | 6 58 | 7 58 | 11 08 | 19 04 |
| 10-11 | 90 | 618 | 7 27 | 2 49 | 0 33 | 4 19 | 4 85 | 5 41 | 6 71 | 9 06 | 9 99 | 11 28 |
| 12-14 | 141 | 836 | 6 99 | 2 45 | 0 31 | 3 66 | 4 04 | 5 55 | 6 44 | 8 28 | 10 65 | 11 93 |
| 15-17 | 119 | 878 | 7 99 | 3 54 | 0 32 | 3.98 | 4 50 | 5 81 | 7 11 | 9 28 | 11 65 | 18 03 |
| 18-19 | 70 | 504 | 9 14 | 5 00 | 0 86 | 3 32 | 3 88 | 5 69 | 7 67 | 11 75 | 14 37 | 19 95 |
| 20-24 | 259 | 1,073 | 8 29 | 4 87 | 0 54 | 3 85 | 4 80 | 6 06 | 7 56 | 9 33 | 11 17 | 12 95 |
| 25-34 | 335 | 1,646 | 9 12 | 4 71 | 0 45 | 4 07 | 4 44 | 6 21 | 8 18 | 10 83 | 14 67 | 17 13 |
| 35-44 | 334 | 1,318 | 9 82 | 4 16 | 0 30 | 4 82 | 5 63 | 6 96 | 9 13 | 11 44 | 15 13 | 18 14 |
| 45-54 | 126 | 1,238 | 9 59 | 4 40 | 0 45 | 4 26 | 4 69 | 6 50 | 8 89 | 11 60 | 14 74 | 18 19 |
| 55-64 | 115 | 871 | 9 06 | 3 42 | 0 40 | 4 80 | 5 40 | 6 65 | 8 37 | 10 81 | 13 24 | 13 63 |
| 65 and over | 318 | 652 | 9 07 | 4 63 | 0 40 | 4 20 | 4 85 | 6 26 | 8 13 | 11 45 | 13 48 | 16 94 |

**Table 1-28. PREFORMED NIACIN INTAKE VALUES PER 1,000 CALORIES FOR PERSONS AGED 1-74 YEARS BY RACE, SEX, INCOME LEVEL, AND AGE: MEAN, STANDARD DEVIATION, STANDARD ERROR OF THE MEAN, AND SELECTED PERCENTILES, UNITED STATES, 1971-74**

| Race, sex, income level,[1] and age in years | Examined persons | Estimated population in thousands | Mean | Standard deviation | Standard error of the mean | Percentile | | | | | | |
|---|---|---|---|---|---|---|---|---|---|---|---|---|
| | | | | | | 5th | 10th | 25th | 50th | 75th | 90th | 95th |
| WHITE MALE | | | Niacin in mg per 1,000 cal | | | | | | | | | |
| Income below poverty level | | | | | | | | | | | | |
| 1-74 | 912 | 7,729 | 7 94 | 3 89 | 0 15 | 3 38 | 4 24 | 5 58 | 7 26 | 9 55 | 12 08 | 14 12 |
| 1 | 30 | 158 | 5 73 | 2 33 | 0 72 | 2 59 | 3 01 | 4 50 | 5 13 | 7 22 | 8 84 | 11 59 |
| 2-3 | 72 | 423 | 6 35 | 2 81 | 0 50 | 3 55 | 3 77 | 4 48 | 5 64 | 7 62 | 9 32 | 10 73 |
| 4-5 | 76 | 428 | 6 54 | 2 01 | 0 26 | 3 43 | 4 51 | 4 88 | 6 39 | 8 12 | 9 16 | 9 63 |
| 6-7 | 49 | 646 | 6 64 | 2 31 | 0 51 | 3 53 | 3 86 | 5 41 | 6 32 | 7 49 | 10 08 | 12 09 |
| 8-9 | 40 | 470 | 6 68 | 2 07 | 0 38 | 3 60 | 4 29 | 5 35 | 6 25 | 7 42 | 10 57 | 10 91 |
| 10-11 | 38 | 356 | 5 97 | 2 06 | 0 64 | 2 64 | 2 78 | 5 06 | 6 17 | 7 49 | 8 56 | 8 84 |
| 12-14 | 62 | 649 | 7 27 | 2 03 | 0 36 | 3 79 | 4 62 | 5 65 | 7 02 | 8 59 | 10 34 | 11 09 |
| 15-17 | 44 | 406 | 6 64 | 2 43 | 0 53 | 2 94 | 4 27 | 4 85 | 6 39 | 8 19 | 9 86 | 10 66 |
| 18-19 | 29 | 289 | 8 18 | 2 39 | 0 62 | 5 26 | 5 61 | 6 39 | 7 85 | 9 75 | 10 96 | 11 81 |
| 20-24 | 65 | 825 | 9 20 | 3 61 | 0 52 | 4 47 | 5 54 | 6 51 | 8 69 | 10 65 | 12 84 | 18 35 |
| 25-34 | 48 | 547 | 10 76 | 4 13 | 0 89 | 5 81 | 6 34 | 7 93 | 9 38 | 12 44 | 17 23 | 20 11 |
| 35-44 | 44 | 616 | 8 38 | 3 55 | 0 75 | 2 82 | 3 51 | 5 16 | 7 98 | 11 68 | 12 87 | 13 38 |
| 45-54 | 49 | 460 | 10 55 | 7 05 | 1 16 | 3 95 | 5 65 | 7 04 | 9 21 | 11 25 | 17 90 | 18 78 |
| 55-64 | 62 | 863 | 7 96 | 3 49 | 0 49 | 2 79 | 3 58 | 5 08 | 7 75 | 10 26 | 13 10 | 14 61 |
| 65 and over | 204 | 595 | 9 13 | 5 77 | 0 50 | 3 26 | 4 66 | 6 38 | 8 38 | 10 61 | 12 43 | 16 69 |
| Income above poverty level | | | | | | | | | | | | |
| 1-74 | 5,855 | 71,965 | 8 70 | 3 57 | 0 08 | 4 10 | 4 83 | 6 24 | 8 15 | 10 49 | 13 05 | 15 19 |
| 1 | 178 | 1,223 | 6 52 | 3 25 | 0 26 | 3 04 | 3 41 | 4 40 | 5 79 | 7 84 | 10 88 | 11 90 |
| 2-3 | 365 | 2,529 | 7 02 | 3 30 | 0 24 | 3 42 | 3 87 | 4 88 | 6 37 | 7 96 | 11 03 | 13 67 |
| 4-5 | 351 | 2,374 | 6 56 | 2 86 | 0 19 | 3 28 | 3 74 | 4 68 | 5 97 | 7 75 | 10 15 | 11 86 |
| 6-7 | 197 | 2,348 | 7 22 | 3 10 | 0 36 | 3 24 | 4 12 | 5 14 | 6 50 | 8 73 | 11 00 | 13 65 |
| 8-9 | 189 | 2,743 | 7 03 | 2 63 | 0 25 | 3 90 | 4 33 | 5 06 | 6 51 | 8 37 | 10 55 | 11 47 |
| 10-11 | 236 | 3,281 | 7 21 | 2 78 | 0 24 | 3 68 | 4 25 | 5 16 | 6 65 | 8 76 | 10 75 | 12 30 |
| 12-14 | 331 | 4,438 | 7 27 | 2 91 | 0 21 | 3 62 | 4 29 | 5 40 | 6 88 | 8 47 | 10 90 | 12 60 |
| 15-17 | 332 | 4,684 | 7 64 | 2 93 | 0 16 | 3 47 | 4 42 | 5 68 | 7 35 | 9 13 | 10 72 | 12 44 |
| 18-19 | 166 | 2,813 | 7 95 | 2 79 | 0 23 | 3 96 | 4 46 | 6 12 | 7 66 | 9 59 | 11 25 | 11 97 |
| 20-24 | 343 | 5,990 | 8 63 | 3 21 | 0 15 | 4 46 | 5 24 | 6 37 | 8 23 | 10 51 | 12 38 | 14 09 |
| 25-34 | 605 | 10,651 | 9 36 | 3 52 | 0 17 | 4 90 | 5 48 | 6 97 | 8 72 | 11 07 | 13 90 | 15 96 |
| 35-44 | 509 | 8,591 | 9 82 | 3 95 | 0 28 | 4 98 | 6 02 | 7 22 | 9 28 | 11 62 | 13 94 | 16 22 |
| 45-54 | 555 | 9,218 | 9 86 | 3 51 | 0 18 | 5 01 | 5 97 | 7 52 | 9 31 | 11 88 | 14 24 | 16 53 |
| 55-64 | 421 | 6,955 | 9 92 | 3 73 | 0 19 | 5 24 | 6 04 | 7 32 | 9 31 | 11 53 | 14 98 | 16 82 |
| 65 and over | 1,077 | 4,128 | 9 35 | 3 44 | 0 15 | 4 95 | 5 69 | 7 02 | 8 71 | 11 23 | 13 69 | 15 63 |
| BLACK MALE | | | | | | | | | | | | |
| Income below poverty level | | | | | | | | | | | | |
| 1-74 | 784 | 3,923 | 7 94 | 3 78 | 0 25 | 3 79 | 4 29 | 5 44 | 7 04 | 9 63 | 12 14 | 14 84 |
| 1 | 38 | 151 | 6 37 | 1 76 | 0 40 | 4 06 | 4 33 | 4 93 | 6 37 | 7 43 | 8 63 | 9 77 |
| 2-3 | 89 | 252 | 6 55 | 2 33 | 0 31 | 3 66 | 4 09 | 4 95 | 6 52 | 7 63 | 8 50 | 9 59 |
| 4-5 | 89 | 281 | 7 20 | 2 70 | 0 46 | 4 08 | 4 42 | 5 36 | 6 58 | 8 98 | 10 39 | 11 84 |
| 6-7 | 53 | 323 | 6 97 | 2 59 | 0 45 | 4 57 | 4 92 | 5 45 | 6 41 | 7 65 | 9 87 | 10 41 |
| 8-9 | 47 | 250 | 6 95 | 2 26 | 0 36 | 3 93 | 4 18 | 5 22 | 6 52 | 8 84 | 9 85 | 11 54 |
| 10-11 | 38 | 285 | 6 54 | 2 51 | 0 78 | 3 60 | 3 84 | 4 30 | 6 35 | 7 78 | 9 88 | 11 76 |
| 12-14 | 64 | 404 | 8 09 | 5 31 | 1 22 | 3 48 | 4 16 | 4 95 | 6 87 | 8 78 | 10 94 | 27 54 |
| 15-17 | 64 | 325 | 8 23 | 3 49 | 0 64 | 3 72 | 4 17 | 5 56 | 6 94 | 10 69 | 13 56 | 13 85 |
| 18-19 | 24 | 153 | 9 13 | 3 82 | 1 30 | 3 31 | 3 67 | 7 22 | 9 14 | 10 30 | 16 17 | 16 33 |
| 20-24 | 28 | 224 | 8 21 | 3 95 | 1 07 | 3 68 | 3 87 | 5 73 | 6 79 | 9 84 | 14 61 | 14 88 |
| 25-34 | 23 | 242 | 9 10 | 3 92 | 1 45 | 5 03 | 5 10 | 5 33 | 8 12 | 11 24 | 16.10 | 16 33 |
| 35-44 | 27 | 308 | 9 28 | 4 68 | 1 10 | 4 08 | 5 41 | 6 33 | 7 76 | 10 39 | 16 98 | 21 01 |
| 45-54 | 44 | 372 | 8 72 | 3 06 | 0 59 | 3 71 | 3 96 | 7 09 | 8 28 | 10 72 | 11 89 | 12 47 |
| 55-64 | 28 | 167 | 10 45 | 5 77 | 1 30 | 4 51 | 4 90 | 6 38 | 7 72 | 13 21 | 20 57 | 20 97 |
| 65 and over | 128 | 186 | 8 26 | 3 82 | 0 44 | 4 04 | 4 49 | 5 31 | 7 52 | 10 02 | 12 33 | 16 86 |
| Income above poverty level | | | | | | | | | | | | |
| 1-74 | 853 | 6,009 | 8 51 | 3 63 | 0 23 | 3 98 | 4 66 | 6 07 | 7 82 | 9 97 | 12 90 | 15 12 |
| 1 | 32 | 118 | 6 85 | 3 12 | 0 76 | 3 64 | 3 88 | 4 75 | 5 69 | 7 64 | 11 34 | 15 16 |
| 2-3 | 59 | 219 | 6 00 | 2 22 | 0 36 | 3 39 | 3 63 | 4 22 | 5 71 | 6 97 | 10 07 | 10 73 |
| 4-5 | 47 | 202 | 6 51 | 2 20 | 0 51 | 3 60 | 3 75 | 4 70 | 6 17 | 7 91 | 8 93 | 11 63 |
| 6-7 | 34 | 231 | 7 63 | 2 04 | 0 41 | 4 60 | 4 86 | 5 94 | 8 11 | 8 72 | 9 62 | 11 14 |
| 8-9 | 36 | 288 | 6 78 | 2 07 | 0 56 | 3 72 | 3 95 | 5 18 | 6 34 | 7 92 | 9 69 | 9 87 |
| 10-11 | 36 | 273 | 7 90 | 3 91 | 1 15 | 3 42 | 4 01 | 4 59 | 6 90 | 9 38 | 11 86 | 18 20 |
| 12-14 | 60 | 392 | 7 34 | 2 55 | 0 45 | 4 55 | 4 80 | 5 61 | 6 74 | 8 38 | 11 02 | 11 41 |
| 15-17 | 49 | 451 | 7 35 | 3 43 | 0 78 | 3 64 | 3 81 | 4 41 | 6 85 | 8 66 | 12 33 | 12 82 |
| 18-19 | 28 | 251 | 7 31 | 2 13 | 0 58 | 4 88 | 5 10 | 5 46 | 7 23 | 7 86 | 10 42 | 12 22 |
| 20-24 | 49 | 622 | 8 54 | 2 58 | 0 47 | 4 41 | 5 23 | 6 57 | 8 49 | 10 13 | 12 65 | 13 19 |
| 25-34 | 92 | 969 | 9 02 | 3 47 | 0 49 | 4 95 | 5 64 | 6 74 | 8 11 | 10 89 | 13 59 | 16 03 |
| 35-44 | 52 | 628 | 9 28 | 3 60 | 0 59 | 4 01 | 4 48 | 6 46 | 8 77 | 12 06 | 15 15 | 15 39 |
| 45-54 | 82 | 653 | 10 87 | 5 06 | 0 94 | 4 96 | 6 21 | 7 39 | 9 33 | 13 51 | 21 60 | 21 81 |
| 55-64 | 48 | 435 | 9 91 | 3 66 | 0 85 | 5 39 | 6 16 | 7 25 | 9 11 | 11 98 | 13 93 | 19 12 |
| 65 and over | 149 | 277 | 9 01 | 3 83 | 0 47 | 4 07 | 4 53 | 6 31 | 8 66 | 11 06 | 13 14 | 14 82 |

[1] Excludes unknown income

**Table 1-28. PREFORMED NIACIN INTAKE VALUES PER 1,000 CALORIES FOR PERSONS AGED 1-74 YEARS BY RACE, SEX, INCOME LEVEL, AND AGE: MEAN, STANDARD DEVIATION, STANDARD ERROR OF THE MEAN, AND SELECTED PERCENTILES, UNITED STATES, 1971-74—Con.**

| Race, sex, income level,[1] and age in years | Examined persons | Estimated population in thousands | Mean | Standard deviation | Standard error of the mean | Percentile 5th | 10th | 25th | 50th | 75th | 90th | 95th |
|---|---|---|---|---|---|---|---|---|---|---|---|---|
| WHITE FEMALE | | | Niacin in mg per 1,000 cal | | | | | | | | | |
| Income below poverty level | | | | | | | | | | | | |
| 1-74 | 1,291 | 9,100 | 8 15 | 3 93 | 0 16 | 3 93 | 4 57 | 5 63 | 7 32 | 9 60 | 12 63 | 15 20 |
| 1 | 27 | 146 | 6 23 | 3 55 | 0 73 | 3 04 | 3 31 | 3 95 | 5 16 | 6 48 | 12 74 | 12 97 |
| 2-3 | 68 | 363 | 6 60 | 2 22 | 0 26 | 3 52 | 3 74 | 4 69 | 6 60 | 7 87 | 8 79 | 12 02 |
| 4-5 | 67 | 386 | 6 91 | 2 63 | 0 43 | 3 59 | 3 92 | 5 07 | 6 64 | 8 17 | 10 15 | 12 44 |
| 6-7 | 44 | 432 | 6 36 | 1 71 | 0 24 | 4 25 | 4 53 | 4 90 | 5 89 | 7 35 | 9 41 | 10 24 |
| 8-9 | 38 | 373 | 6 59 | 2 05 | 0 33 | 3 81 | 5 03 | 5 56 | 6 13 | 6 92 | 9 33 | 11 16 |
| 10-11 | 33 | 414 | 7 38 | 1 67 | 0 30 | 4 53 | 4 95 | 5 82 | 7 53 | 8 44 | 8 94 | 10 24 |
| 12-14 | 53 | 496 | 6 96 | 1 99 | 0 33 | 3 75 | 4 14 | 5 23 | 7 03 | 8 06 | 8 95 | 10 75 |
| 15-17 | 57 | 638 | 6 67 | 2 59 | 0 51 | 4 03 | 4 50 | 5 10 | 6 16 | 7 03 | 10 71 | 12 36 |
| 18-19 | 48 | 581 | 7 13 | 2 68 | 0 59 | 3 18 | 3 57 | 5 52 | 6 95 | 8 85 | 9 90 | 10 80 |
| 20-24 | 135 | 971 | 8 18 | 3 10 | 0 27 | 4 07 | 4 92 | 6 07 | 7 81 | 10 04 | 12 27 | 13 46 |
| 25-34 | 162 | 1,018 | 8 75 | 4 86 | 0 67 | 4 14 | 4 54 | 6 02 | 7 73 | 10 07 | 12 43 | 19 05 |
| 35-44 | 121 | 734 | 9 98 | 4 68 | 0 60 | 4 68 | 5 30 | 6 48 | 8 81 | 12 38 | 15 80 | 16 65 |
| 45-54 | 54 | 577 | 9 13 | 4 04 | 0 96 | 4 14 | 5 05 | 6 05 | 8 15 | 12 23 | 15 84 | 16 82 |
| 55-64 | 63 | 806 | 8 61 | 3 20 | 0 47 | 4 04 | 5 07 | 5 81 | 8 26 | 10 89 | 12 63 | 14 06 |
| 65 and over | 321 | 1,165 | 9 97 | 5 68 | 0 43 | 4 51 | 5 01 | 6 37 | 8 89 | 12 19 | 16 06 | 19 65 |
| Income above poverty level | | | | | | | | | | | | |
| 1-74 | 7,755 | 74,587 | 8 92 | 4 35 | 0 06 | 4 04 | 4 74 | 6 08 | 8 03 | 10 76 | 13 90 | 16 47 |
| 1 | 159 | 1,169 | 6 78 | 3 32 | 0 40 | 2 98 | 3 55 | 4 57 | 5 79 | 8 48 | 11 87 | 13 21 |
| 2-3 | 336 | 2,456 | 6 55 | 2 91 | 0 25 | 3 20 | 3 74 | 4 67 | 5 91 | 7 64 | 10 55 | 11 71 |
| 4-5 | 355 | 2,324 | 6 80 | 2 66 | 0 23 | 3 18 | 3 84 | 4 97 | 6 42 | 8 18 | 10 70 | 11 83 |
| 6-7 | 197 | 2,484 | 6 85 | 2 53 | 0 24 | 3 58 | 4 28 | 5 11 | 6 42 | 8 03 | 9 83 | 11 84 |
| 8-9 | 204 | 2,813 | 7 42 | 6 19 | 0 50 | 3 74 | 4 38 | 5 44 | 6 45 | 8 21 | 9 85 | 11 45 |
| 10-11 | 233 | 2,939 | 6 71 | 2 62 | 0 23 | 3 32 | 3 96 | 4 79 | 6 14 | 7 97 | 9 97 | 11 64 |
| 12-14 | 349 | 4,467 | 7 42 | 3 22 | 0 25 | 3 74 | 4 32 | 5 30 | 6 69 | 8 82 | 11 37 | 12 64 |
| 15-17 | 307 | 4,233 | 7 52 | 3 00 | 0 20 | 3 89 | 4 47 | 5 44 | 7 02 | 8 81 | 11 15 | 13 28 |
| 18-19 | 149 | 2,428 | 8 62 | 3 76 | 0 28 | 3 68 | 4 31 | 6 13 | 7 90 | 9 95 | 14 13 | 16 88 |
| 20-24 | 797 | 6,808 | 8 41 | 3 94 | 0 16 | 3 75 | 4 57 | 5 84 | 7 61 | 9 97 | 12 94 | 14 91 |
| 25-34 | 1,336 | 10,807 | 9 58 | 4 41 | 0 14 | 4 39 | 5 25 | 6 77 | 8 64 | 11 50 | 14 89 | 17 41 |
| 35-44 | 1,136 | 9,009 | 10 14 | 4 99 | 0 21 | 4 77 | 5 64 | 7 24 | 9 14 | 12 06 | 15 30 | 17 96 |
| 45-54 | 624 | 9,783 | 10 30 | 4 46 | 0 16 | 5 17 | 5 75 | 7 31 | 9 44 | 12 28 | 15 80 | 18 16 |
| 55-64 | 460 | 7,746 | 10 30 | 4 30 | 0 28 | 5 05 | 5 73 | 7 16 | 9 80 | 12 03 | 15 84 | 18 10 |
| 65 and over | 1,113 | 5,120 | 9 72 | 4 12 | 0 14 | 4 70 | 5 51 | 7 07 | 8 94 | 11 51 | 14 74 | 16 82 |
| BLACK FEMALE | | | | | | | | | | | | |
| Income below poverty level | | | | | | | | | | | | |
| 1-74 | 1,183 | 4,907 | 8 01 | 3 88 | 0 24 | 3 80 | 4 41 | 5 67 | 7 36 | 9 19 | 11 87 | 14 46 |
| 1 | 42 | 142 | 5 90 | 2 40 | 0 60 | 2 64 | 2 83 | 4 18 | 5 77 | 7 54 | 8 68 | 10 25 |
| 2-3 | 79 | 238 | 6 38 | 2 15 | 0 27 | 3 63 | 3 98 | 5 18 | 6 12 | 7 44 | 8 38 | 8 83 |
| 4-5 | 82 | 216 | 7.44 | 2 67 | 0 44 | 3 77 | 4 26 | 5 75 | 7 13 | 8 23 | 11 13 | 12 19 |
| 6-7 | 62 | 298 | 6 67 | 2 07 | 0 70 | 3 21 | 3 42 | 5 04 | 6 61 | 8 04 | 9 68 | 10 22 |
| 8-9 | 45 | 275 | 7 80 | 4 20 | 1 37 | 3 92 | 4.24 | 5 41 | 6 71 | 7 96 | 19 03 | 19 26 |
| 10-11 | 46 | 274 | 7 80 | 2 19 | 0 27 | 4 53 | 5 10 | 6 43 | 7 80 | 9 26 | 9 93 | 11 21 |
| 12-14 | 86 | 472 | 6 87 | 2 22 | 0 37 | 3 83 | 4 46 | 5 54 | 5 93 | 8 25 | 9 97 | 11 75 |
| 15-17 | 60 | 305 | 7 15 | 2 86 | 0 51 | 3 39 | 4 07 | 4 71 | 6 77 | 8 85 | 10 93 | 12 58 |
| 18-19 | 35 | 243 | 8 08 | 3 65 | 0 95 | 3 20 | 3 40 | 5 48 | 7 89 | 10 01 | 11 79 | 11 94 |
| 20-24 | 115 | 471 | 8 68 | 5 82 | 1 06 | 4 40 | 5 20 | 6 05 | 7 48 | 9 32 | 11 32 | 13 56 |
| 25-34 | 146 | 598 | 8 34 | 3 66 | 0 31 | 4 05 | 4 32 | 5 89 | 7 92 | 10 03 | 12 88 | 14 48 |
| 35-44 | 139 | 385 | 9 54 | 4 10 | 0 59 | 4 83 | 5 28 | 6 89 | 8 73 | 11 31 | 14 86 | 18 23 |
| 45-54 | 46 | 363 | 9 52 | 4 84 | 0 94 | 4.11 | 4 47 | 5 13 | 9 19 | 11 73 | 17 15 | 18 14 |
| 55-64 | 42 | 330 | 8 26 | 3 19 | 0 52 | 4 69 | 5 54 | 6 48 | 7 85 | 8 73 | 11 18 | 16 64 |
| 65 and over | 158 | 300 | 9.42 | 5 09 | 0 55 | 4 05 | 4 78 | 6 24 | 8 15 | 11 99 | 15 38 | 19 38 |
| Income above poverty level | | | | | | | | | | | | |
| 1-74 | 1,171 | 6,655 | 8 63 | 4 14 | 0 18 | 4 07 | 4 74 | 6 03 | 7 61 | 10 40 | 13 28 | 16 25 |
| 1 | 30 | 107 | 6 09 | 2 10 | 0.42 | 3 33 | 3 75 | 4 73 | 5 41 | 7 92 | 8.71 | 8 96 |
| 2-3 | 59 | 257 | 6.58 | 2 87 | 0 68 | 3 86 | 4 14 | 4 78 | 6 22 | 6 96 | 8 96 | 17.01 |
| 4-5 | 70 | 266 | 7 03 | 2 36 | 0 34 | 4 31 | 4 63 | 5 25 | 6 41 | 7 95 | 10 81 | 11 39 |
| 6-7 | 33 | 276 | 6 88 | 1 95 | 0 61 | 4 20 | 4 40 | 5 34 | 6 52 | 8 15 | 10 24 | 10 38 |
| 8-9 | 25 | 212 | 6.90 | 1 99 | 0 65 | 4 63 | 4 82 | 5 80 | 6 46 | 7 05 | 11 05 | 11 32 |
| 10-11 | 39 | 309 | 6 89 | 2 75 | 0.65 | 4 14 | 4 72 | 5 19 | 5 82 | 8 15 | 10 26 | 12 23 |
| 12-14 | 52 | 357 | 7 09 | 2 67 | 0 48 | 3 41 | 3 77 | 5 61 | 6 79 | 8 30 | 11 55 | 13 19 |
| 15-17 | 57 | 566 | 8 44 | 3 79 | 0 47 | 4 59 | 4 89 | 6 19 | 7 27 | 9 59 | 11 88 | 18 34 |
| 18-19 | 30 | 225 | 10 42 | 6 12 | 1 59 | 3 67 | 4 55 | 6 02 | 7 67 | 12 78 | 19 92 | 20 73 |
| 20-24 | 131 | 567 | 8 02 | 4 01 | 0 45 | 3 39 | 4 40 | 6.03 | 7 61 | 9 38 | 10 90 | 12 92 |
| 25-34 | 179 | 1,018 | 9 53 | 5 08 | 0 66 | 4 14 | 5 03 | 6 35 | 8 34 | 10 98 | 15 87 | 18 40 |
| 35-44 | 182 | 892 | 9 96 | 4 24 | 0 46 | 4 75 | 5 76 | 6 98 | 9 46 | 11 52 | 15 28 | 18 08 |
| 45-54 | 75 | 795 | 9 44 | 4 36 | 0 52 | 4 35 | 4 79 | 6 74 | 8 40 | 11 61 | 14 63 | 20 57 |
| 55-64 | 67 | 511 | 9 59 | 3 54 | 0 53 | 4 87 | 5 32 | 6 76 | 9 56 | 12 30 | 13 34 | 13 55 |
| 65 and over | 142 | 298 | 8 95 | 4 35 | 0 53 | 4 20 | 4 76 | 6 64 | 8 20 | 11 00 | 11 98 | 13 86 |

[1] Excludes unknown income

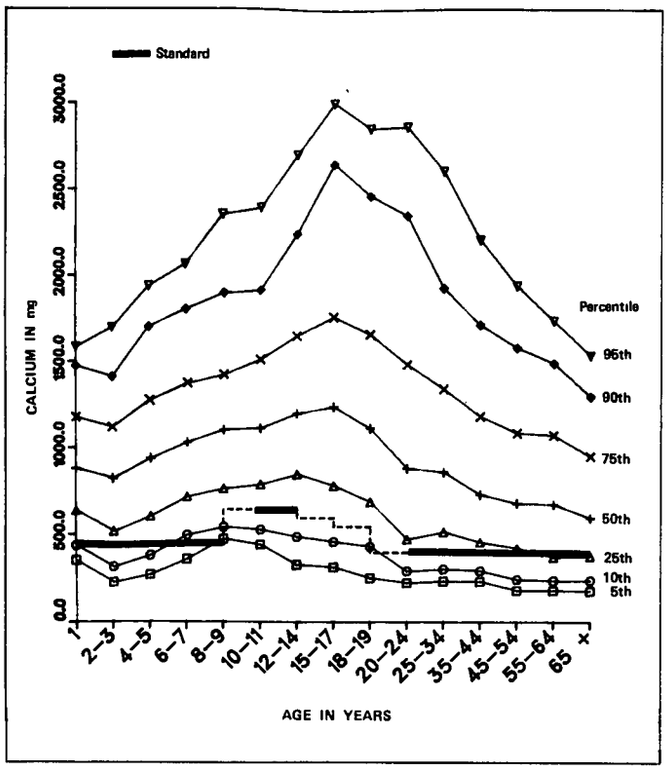


Figure 1-1. Estimated percentiles of dietary calcium intake compared with the standard in males by age: United States, 1971-74

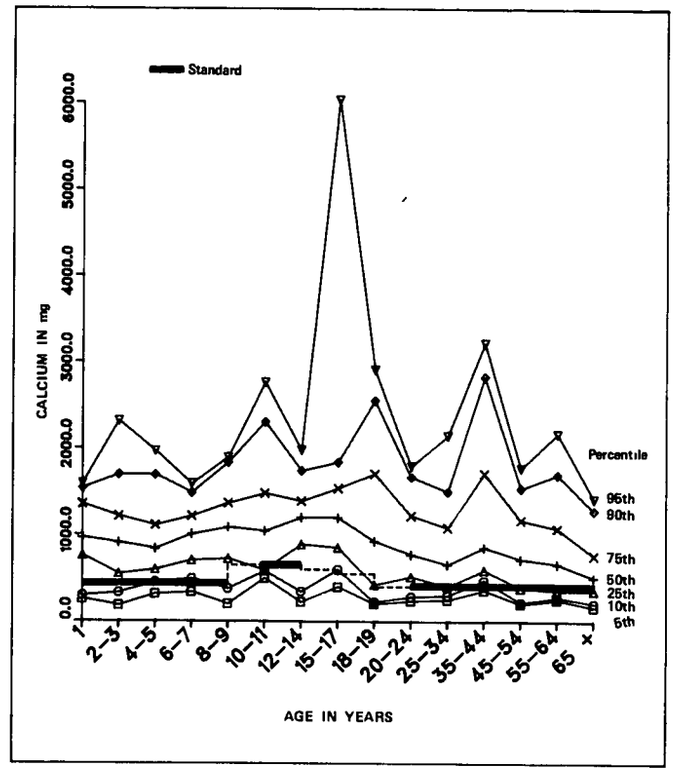


Figure 1-3. Estimated percentiles of dietary calcium intake compared with the standard in white males with income below poverty level by age: United States, 1971-74

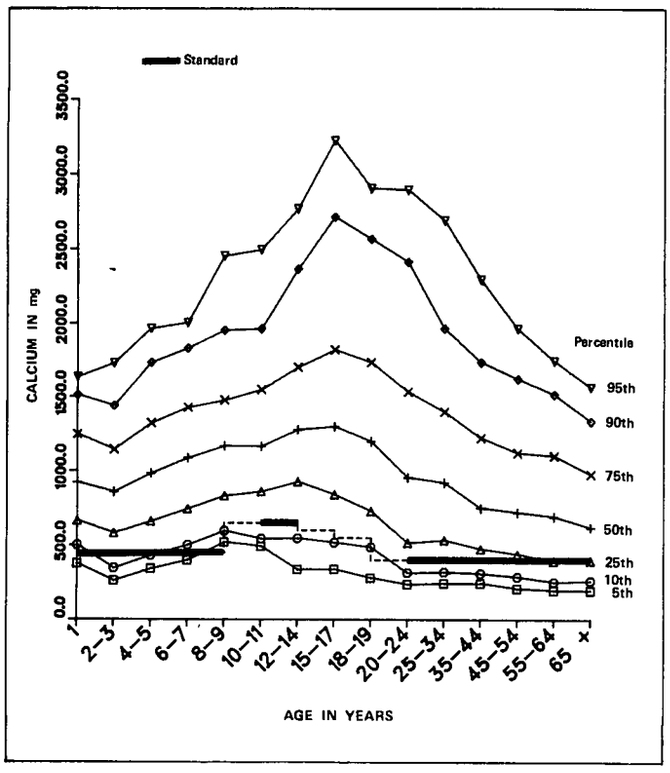


Figure 1-2. Estimated percentiles of dietary calcium intake compared with the standard in white males by age United States, 1971-74

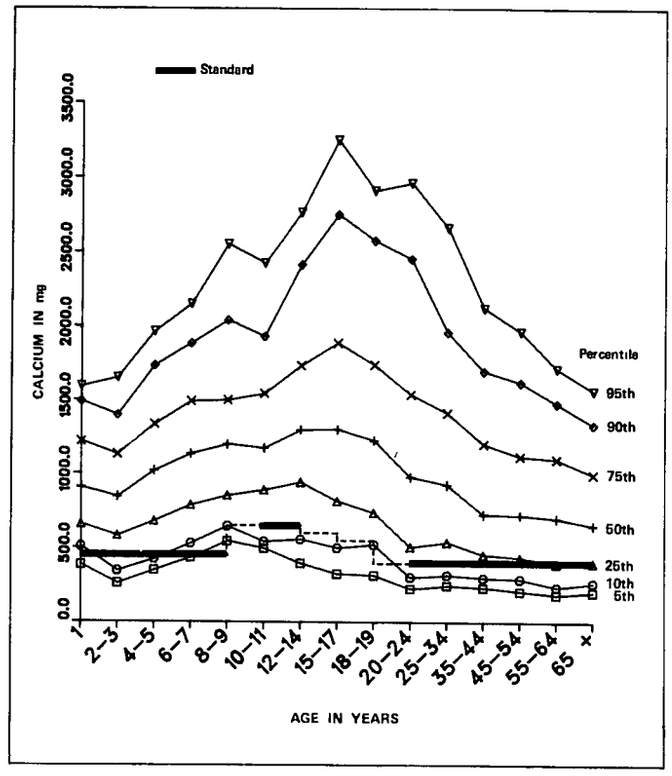


Figure 1-4. Estimated percentiles of dietary calcium intake compared with the standard in white males with income above poverty level by age: United States, 1971-74

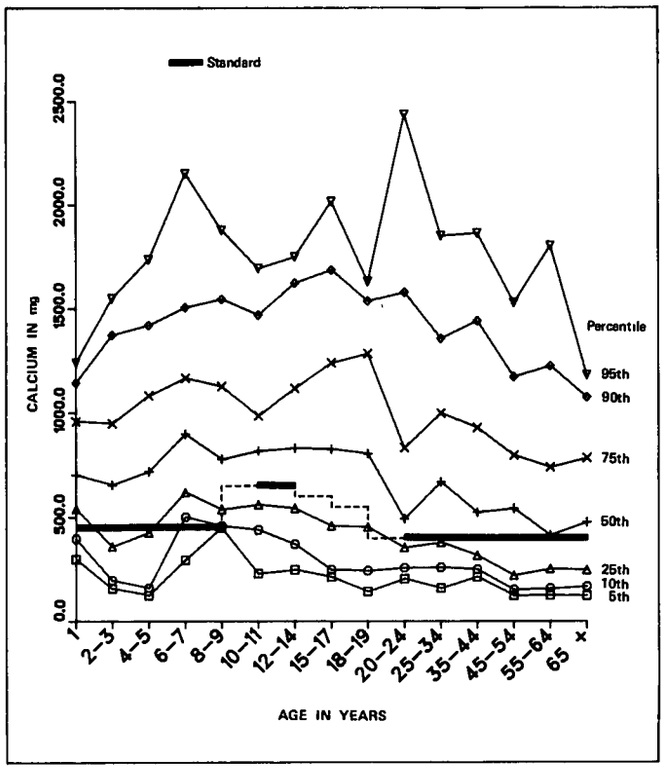


Figure 1-5. Estimated percentiles of dietary calcium intake compared with the standard in black males by age· United States, 1971-74

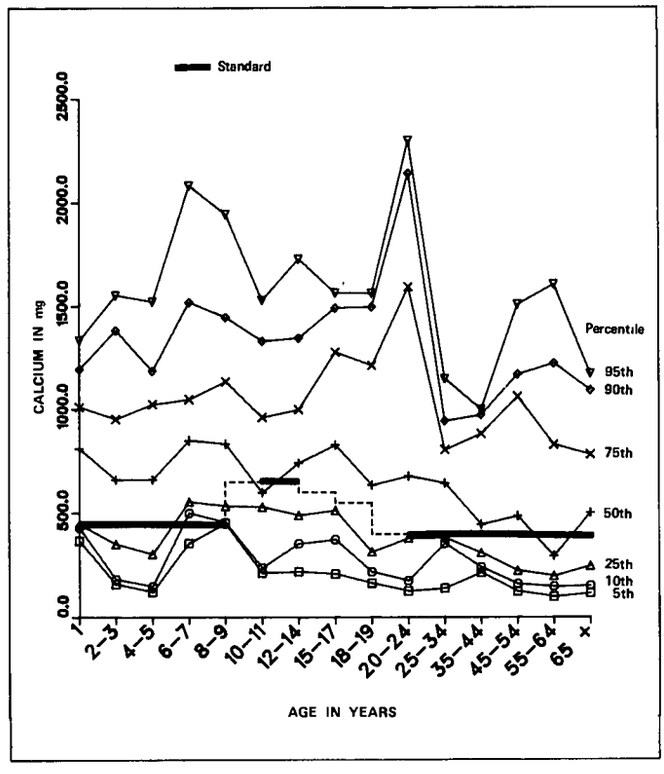


Figure 1-6. Estimated percentiles of dietary calcium intake compared with the standard in black males with income below poverty level by age: United States, 1971-74

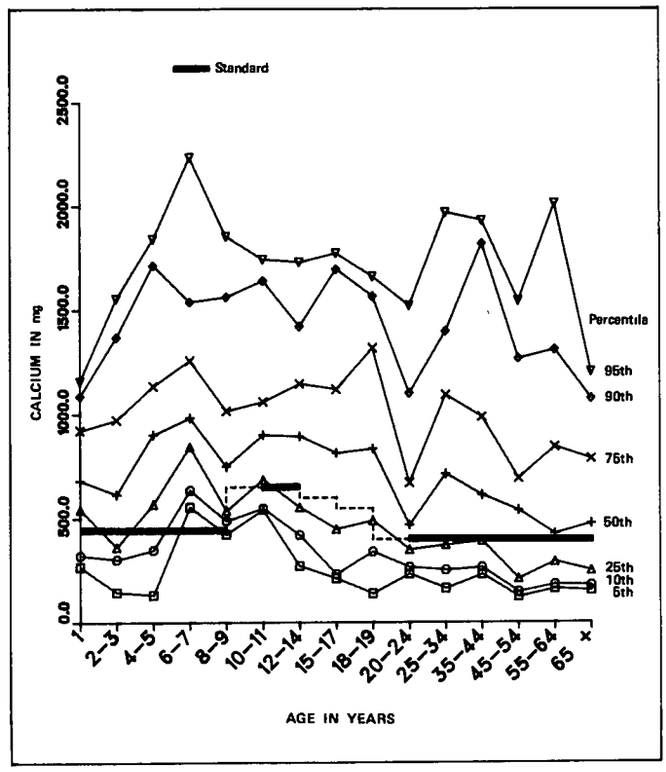


Figure 1-7. Estimated percentiles of dietary calcium intake compared with the standard in black males with income above poverty level by age: United States, 1971-74

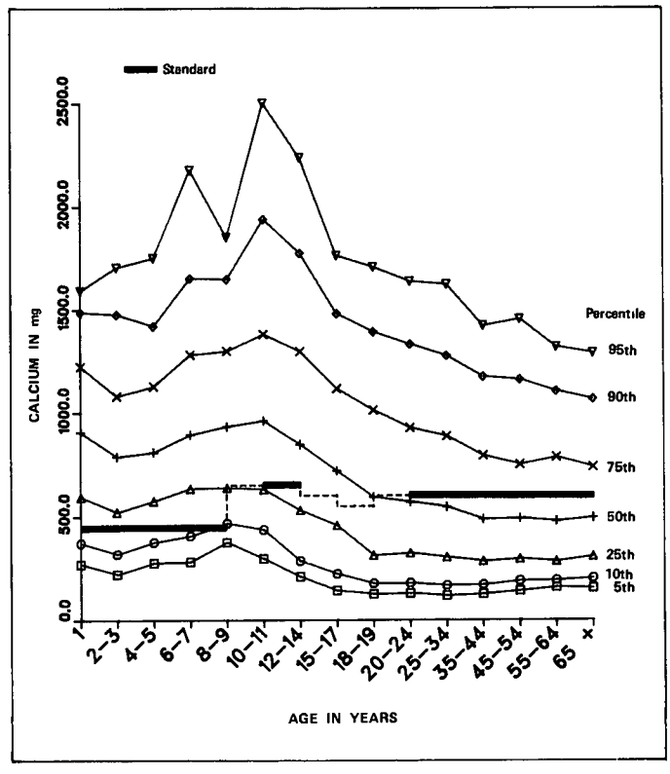


Figure 1-8. Estimated percentiles of dietary calcium intake compared with the standard in females by age: United States, 1971-74

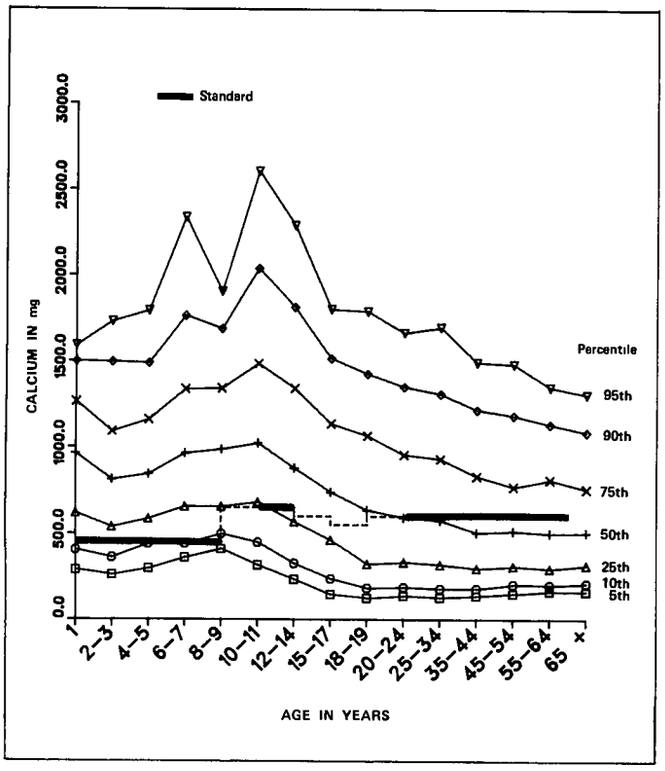


Figure 1-9. Estimated percentiles of dietary calcium intake compared with the standard in white females by age United States, 1971-74

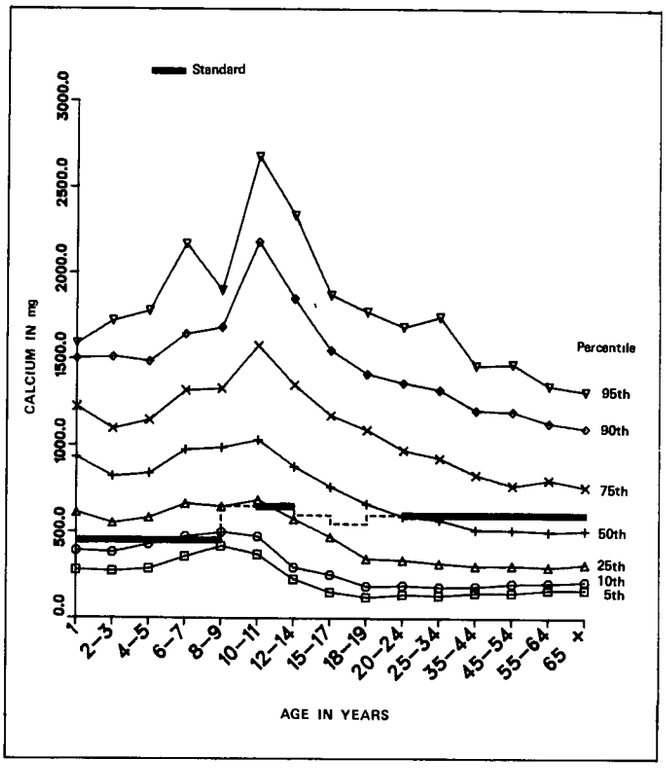


Figure 1-11. Estimated percentiles of dietary calcium intake compared with the standard in white females with income above poverty level by age United States, 1971-74

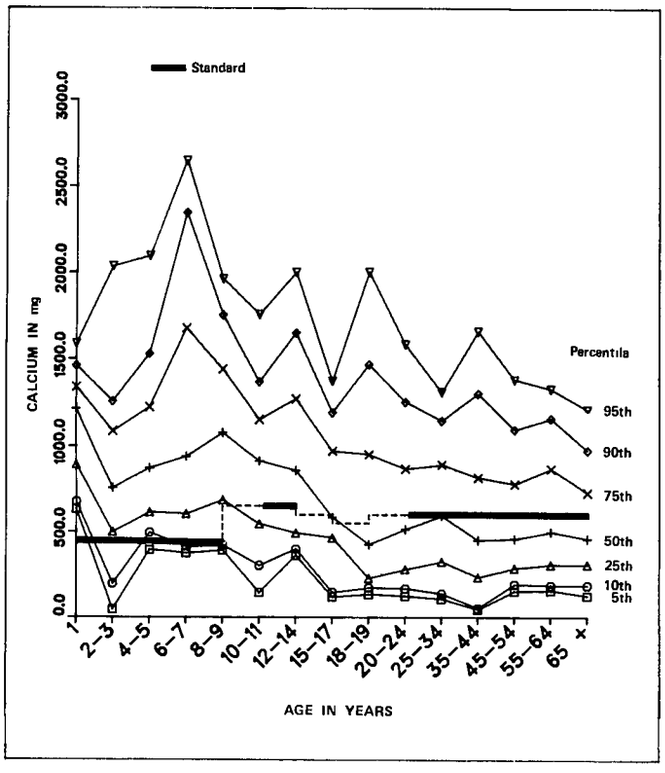


Figure 1-10 Estimated percentiles of dietary calcium intake compared with the standard in white females with income below poverty level by age· United States, 1971-74

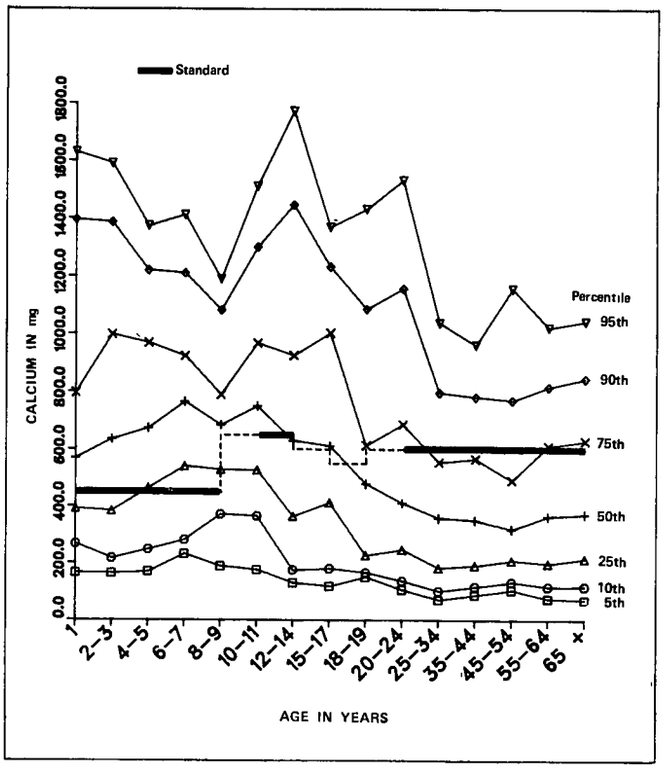


Figure 1-12. Estimated percentiles of dietary calcium intake compared with the standard in black females by age· United States, 1971-74

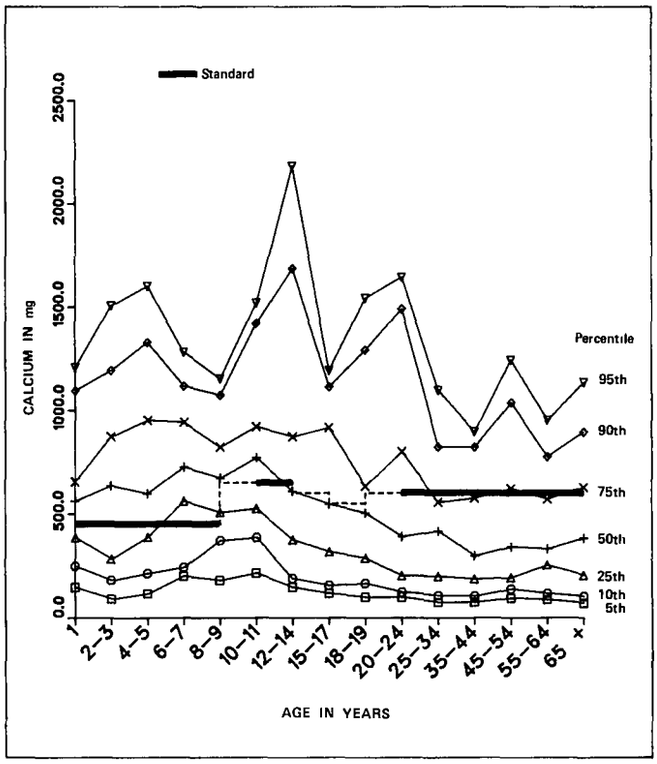


Figure 1-13. Estimated percentiles of dietary calcium intake compared with the standard in black females with income below poverty level by age United States, 1971-74

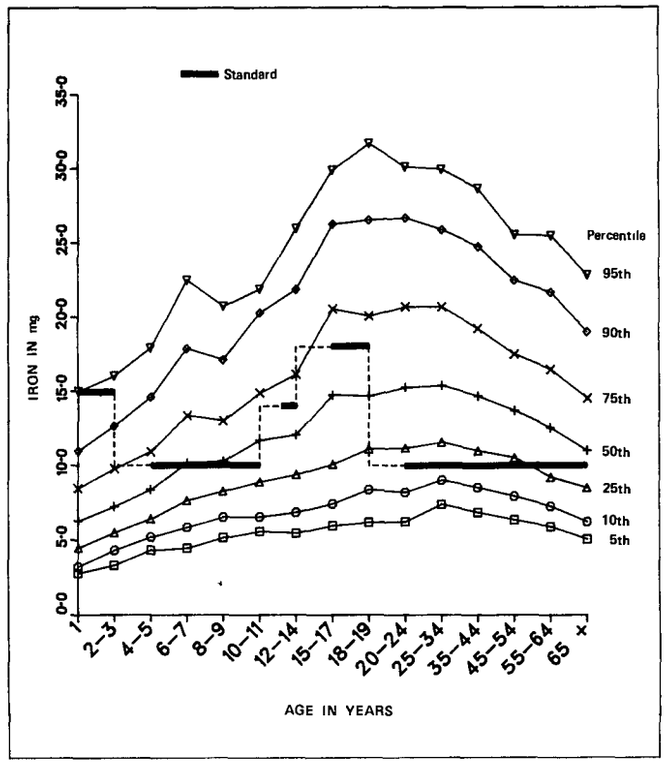


Figure 1-15. Estimated percentiles of dietary iron intake compared with the standard in males by age United States, 1971-74

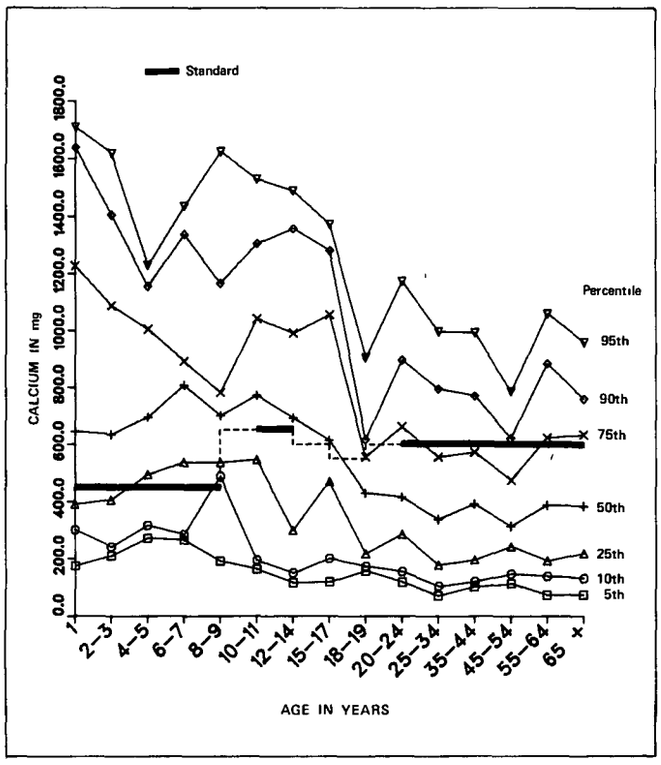


Figure 1-14. Estimated percentiles of dietary calcium intake compared with the standard in black females with income above poverty level by age United States, 1971-74

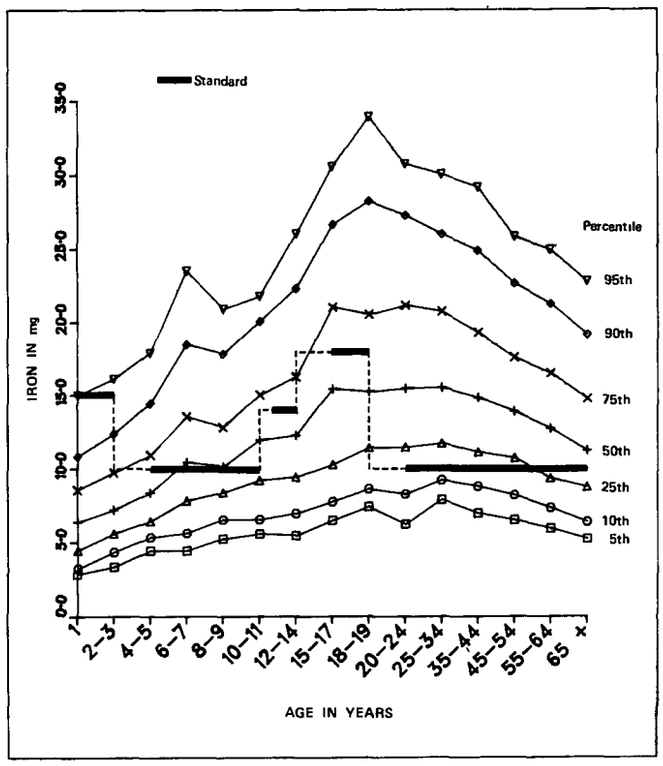


Figure 1-16. Estimated percentiles of dietary iron intake compared with the standard in white males by age United States, 1971-74



301-835 O - 79 - 6

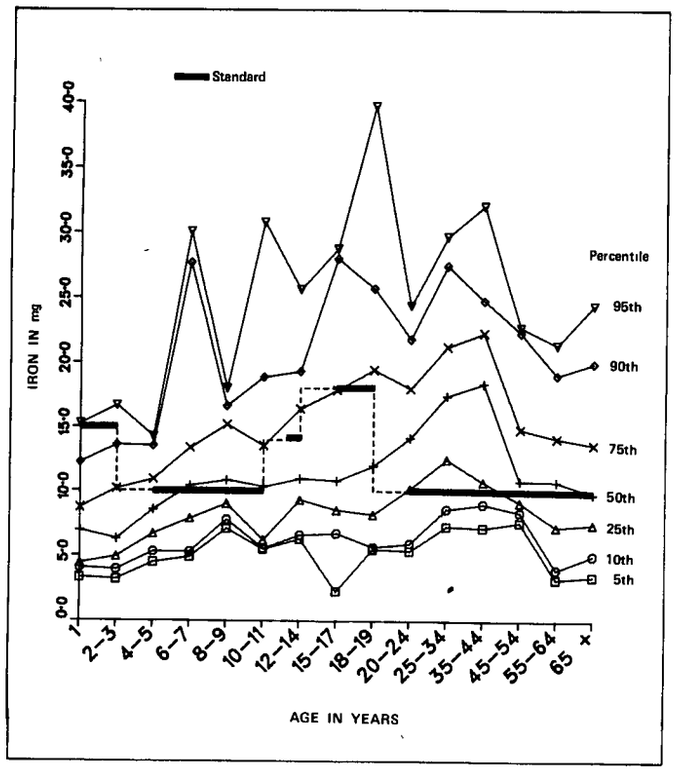


Figure 1-17. Estimated percentiles of dietary iron intake compared with the standard in white males with income below poverty level by age· United States, 1971-74

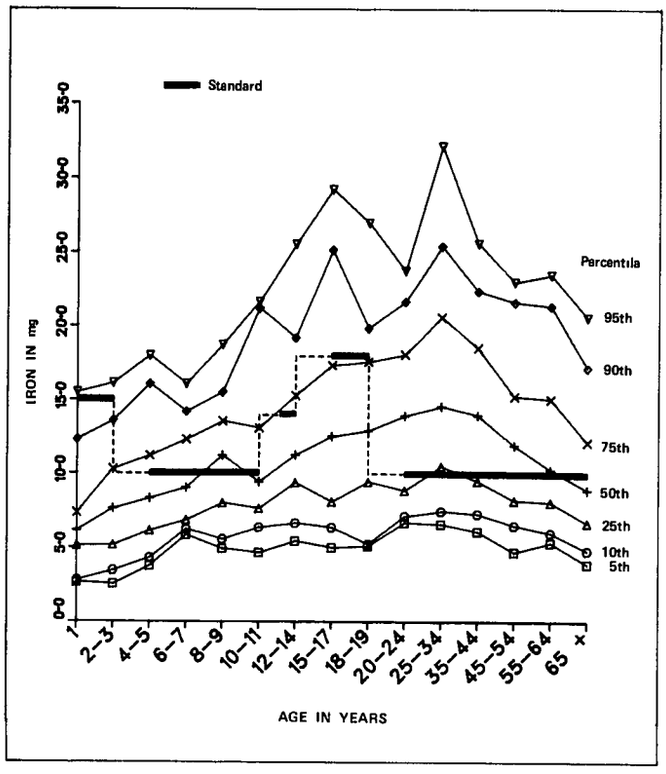


Figure 1-19. Estimated percentiles of dietary iron intake compared with the standard in black males by age United States, 1971-74

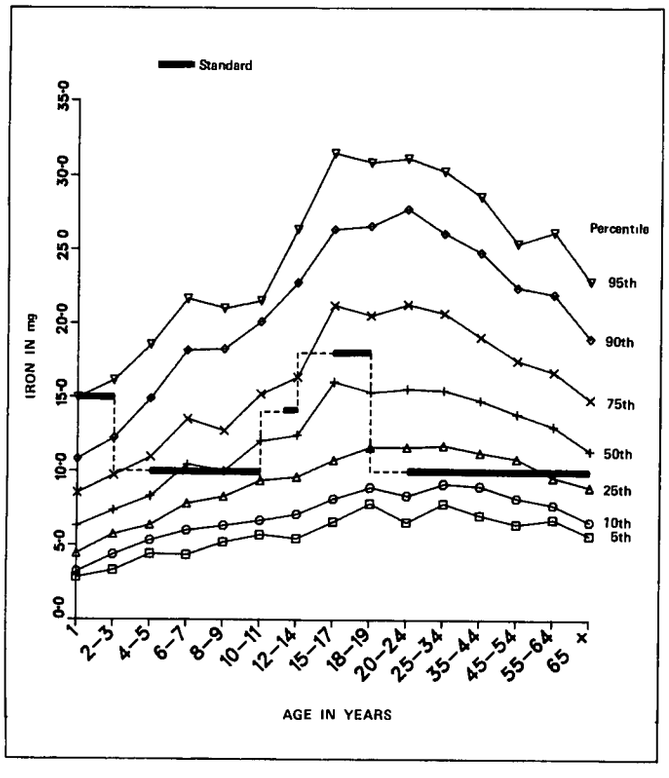


Figure 1-18. Estimated percentiles of dietary iron intake compared with the standard in white males with income above poverty level by age· United States, 1971-74

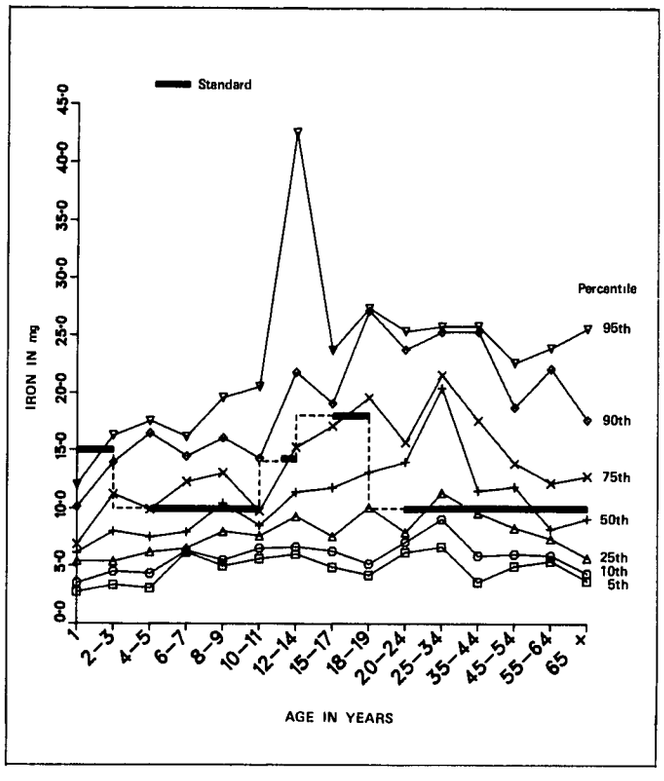


Figure 1-20 Estimated percentiles of dietary iron intake compared with the standard in black males with income below poverty level by age: United States, 1971-74

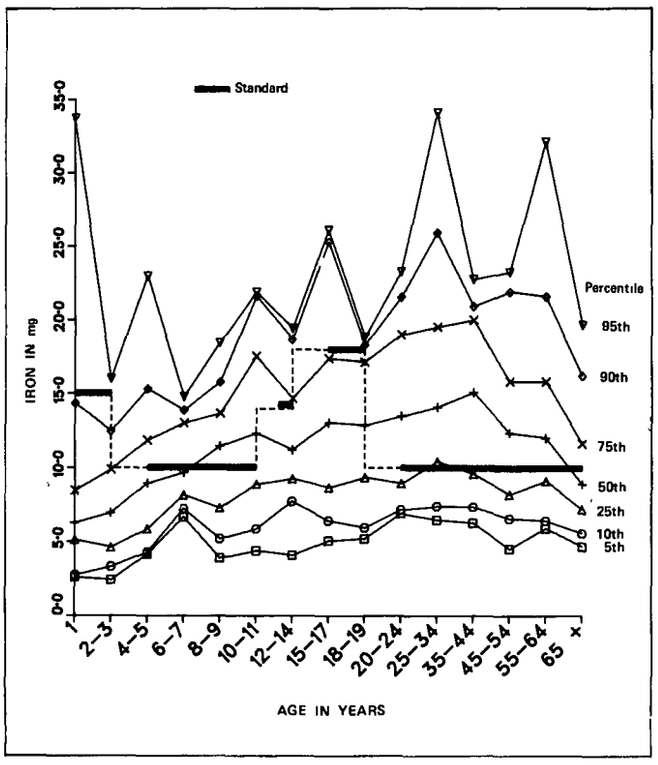


Figure 1-21. Estimated percentiles of dietary iron intake compared with the standard in black males with income above poverty level by age· United States, 1971-74

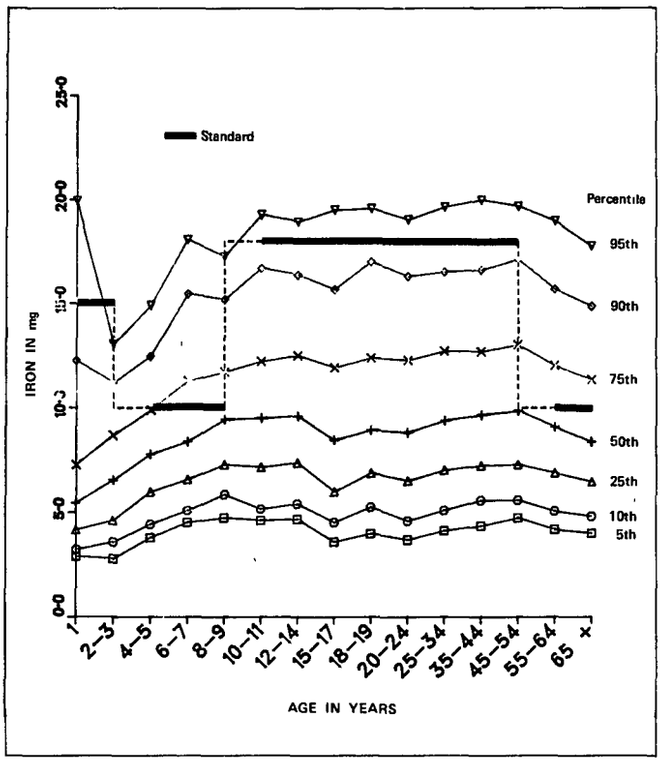


Figure 1-23. Estimated percentiles of dietary iron intake compared with the standard in white females by age. United States, 1971-74

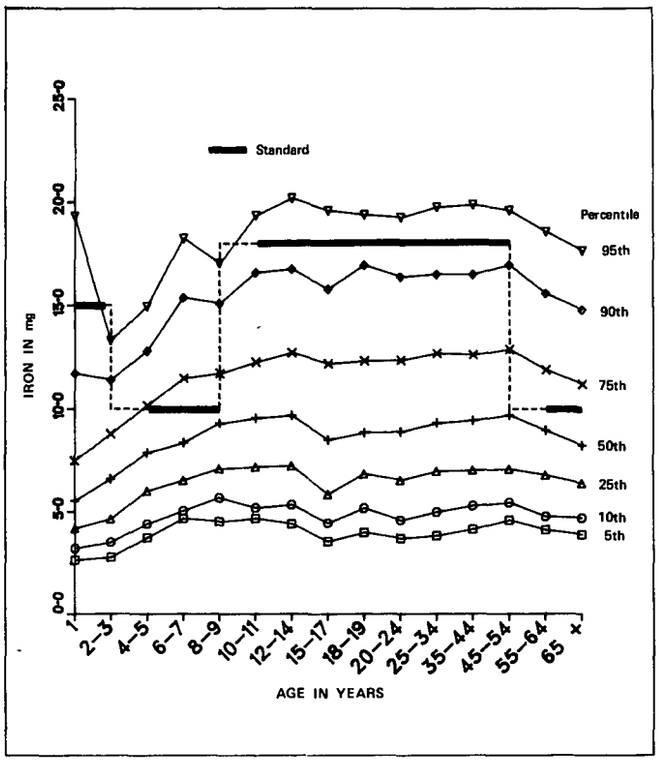


Figure 1-22. Estimated percentiles of dietary iron intake compared with the standard in females by age United States, 1971-74

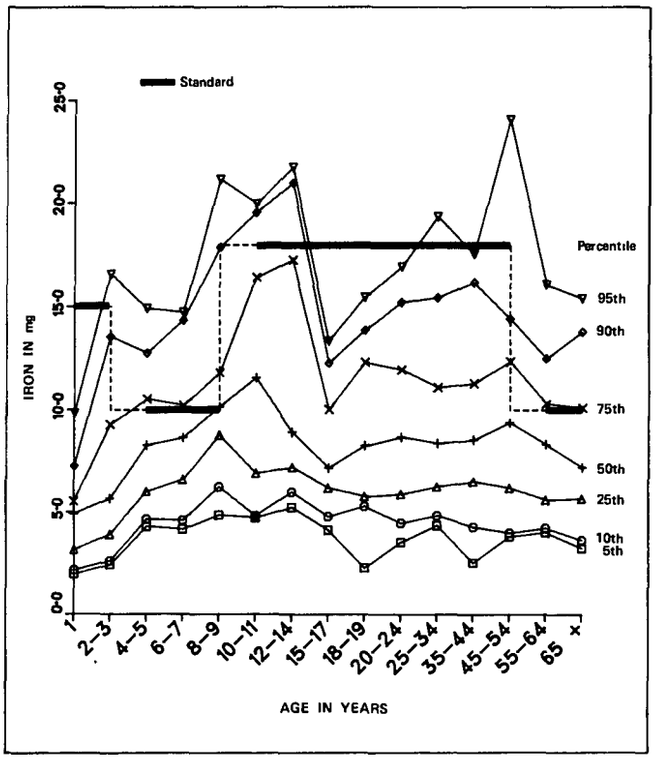


Figure 1-24. Estimated percentiles of dietary iron intake compared with the standard in white females with income below poverty level by age: United States, 1971-74

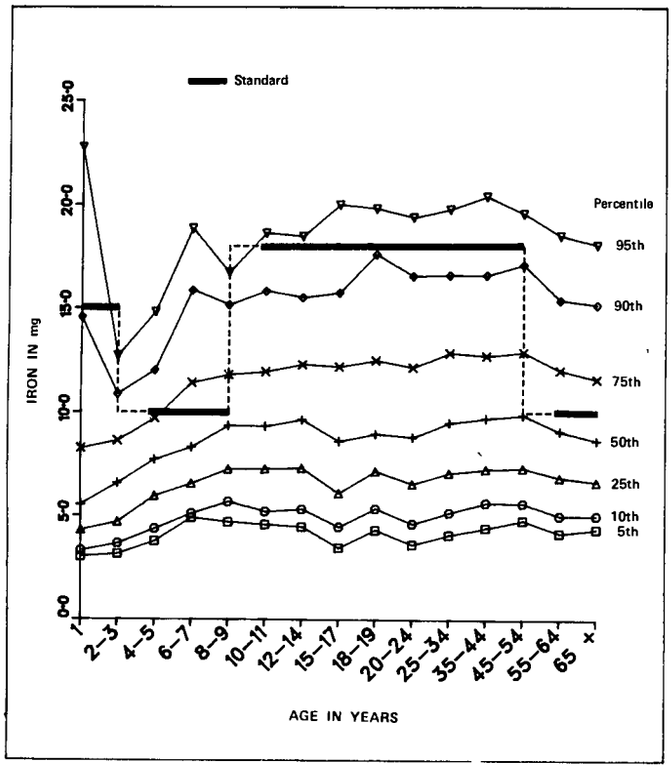


Figure 1-25 Estimated percentiles of dietary iron intake compared with the standard in white females with income above poverty level by age. United States, 1971-74

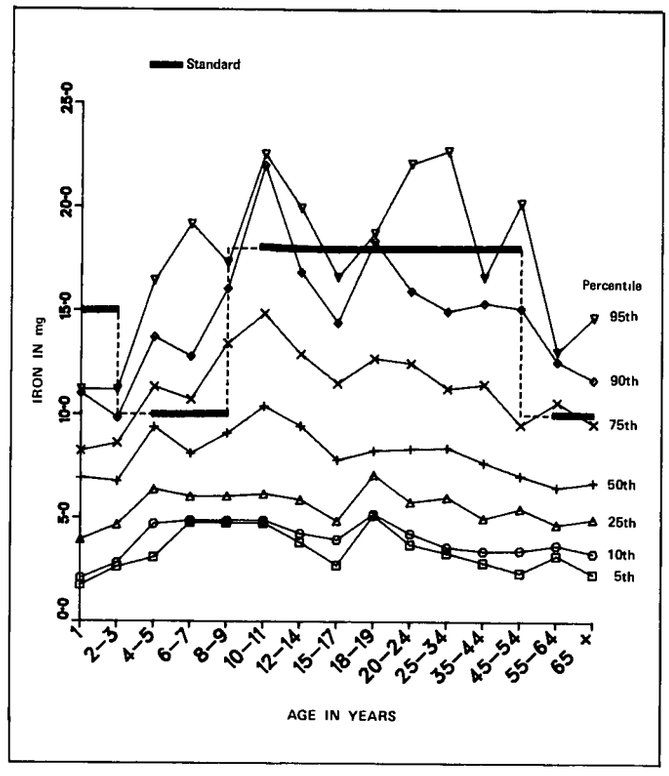


Figure 1-27. Estimated percentiles of dietary iron intake compared with the standard in black females with income below poverty level by age United States, 1971-74

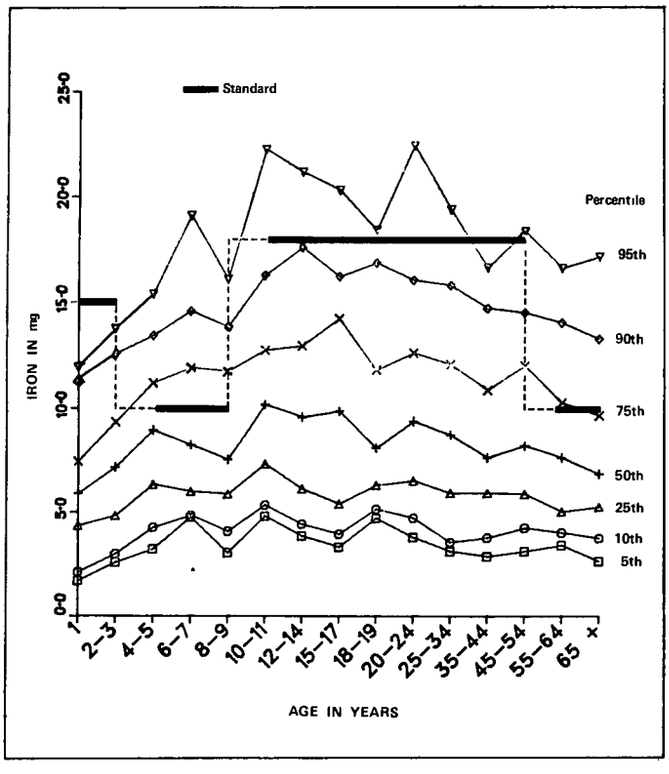


Figure 1-26. Estimated percentiles of dietary iron intake compared with the standard in black females by age· United States, 1971-74

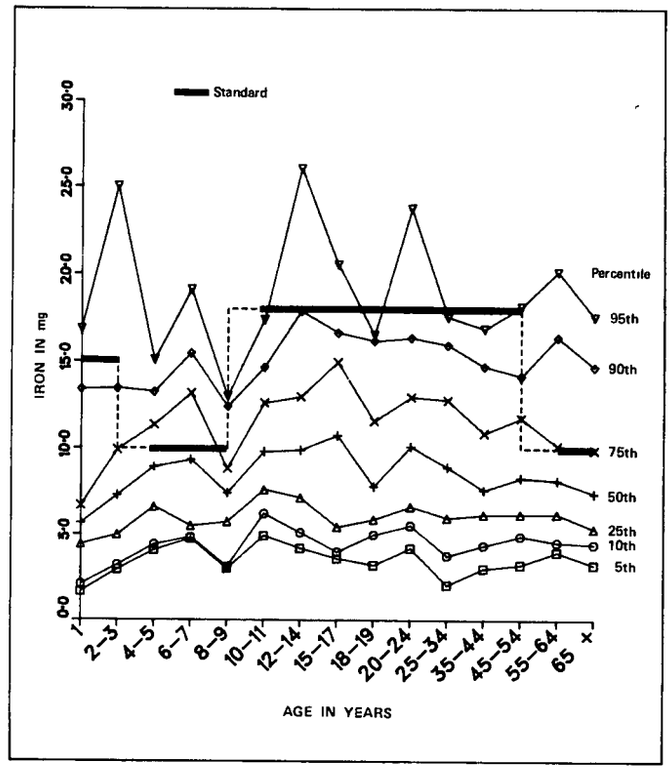


Figure 1-28. Estimated percentiles of dietary iron intake compared with the standard in black females with income above poverty level by age· United States, 1971-74

PART 2

# CUMULATIVE PERCENTAGE TABLES

## Table 2-1. CUMULATIVE PERCENTAGE DISTRIBUTION OF CALORIC INTAKE VALUES FOR PERSONS AGED 1 YEAR BY SEX AND RACE FOR INCOME LEVELS· UNITED STATES, 1971-74

| Calories | Total | | | Male | | | Female | | |
|---|---|---|---|---|---|---|---|---|---|
| | Examined persons | Estimated population in thousands | Cumulative percent | Examined persons | Estimated population in thousands | Cumulative percent | Examined persons | Estimated population in thousands | Cumulative percent |
| | All incomes | | | | | | | | |
| Total | 553 | 3 313 | 100 00 | 286 | 1,693 | 100 00 | 267 | 1,620 | 100 00 |
| Less than 250 | 2 | 8 | 0 26 | 1 | 6 | 0 37 | 1 | 2 | 0 14 |
| 250-499 | 6 | 32 | 1 21 | 2 | 14 | 1 22 | 4 | 17 | 1 21 |
| 500-749 | 43 | 179 | 6 63 | 14 | 67 | 5 18 | 29 | 112 | 8 14 |
| 750-799 | 24 | 114 | 10 07 | 11 | 52 | 8 23 | 13 | 63 | 12 01 |
| 800-999 | 95 | 584 | 27 69 | 51 | 293 | 25 51 | 44 | 291 | 29 96 |
| 1,000-1,249 | 151 | 894 | 54 67 | 70 | 399 | 49 09 | 81 | 495 | 60 50 |
| 1 250-1,499 | 107 | 708 | 76 05 | 61 | 405 | 73 02 | 46 | 303 | 79 22 |
| 1,500-1,749 | 69 | 443 | 89 42 | 38 | 222 | 86 16 | 31 | 220 | 92 83 |
| 1,750-1,999 | 26 | 150 | 93 95 | 15 | 87 | 91 29 | 11 | 63 | 96 72 |
| 2,000-2,249 | 13 | 90 | 96 66 | 8 | 61 | 94 91 | 5 | 29 | 98 49 |
| 2,250-2,499 | 9 | 67 | 98 67 | 8 | 54 | 98 09 | 1 | 13 | 99 28 |
| 2,500-2,749 | 5 | 21 | 99 30 | 5 | 21 | 99 32 | – | – | 99 28 |
| 2,750-2,999 | – | – | 99 30 | – | – | 99 32 | – | – | 99 28 |
| 3,000-3,249 | 1 | 8 | 99 54 | 1 | 8 | 99 78 | – | – | 99 28 |
| 3,250-3,499 | 2 | 15 | 100 00 | 1 | 4 | 100 00 | 1 | 12 | 100 00 |
| 3,500-3,749 | – | – | 100 00 | – | – | 100 00 | – | – | 100 00 |
| 3,750-3,999 | – | – | 100 00 | – | – | 100 00 | – | – | 100 00 |
| 4,000-4,249 | – | – | 100 00 | – | – | 100 00 | – | – | 100 00 |
| 4,250-4,499 | – | – | 100 00 | – | – | 100 00 | – | – | 100 00 |
| 4,500-4,749 | – | – | 100 00 | – | – | 100 00 | – | – | 100 00 |
| 4,750-4,999 | – | – | 100 00 | – | – | 100 00 | – | – | 100 00 |
| 5,000 or more | – | – | 100 00 | – | – | 100 00 | – | – | 100 00 |
| | Income below poverty level[1] | | | | | | | | |
| Total | 139 | 610 | 100 00 | 68 | 309 | 100 00 | 71 | 302 | 100 00 |
| Less than 250 | 1 | 2 | 0 38 | – | – | 0 00 | 1 | 2 | 0 76 |
| 250-499 | 1 | 2 | 0 78 | – | – | 0 00 | 1 | 2 | 1 58 |
| 500-749 | 20 | 42 | 7 62 | 4 | 7 | 2 24 | 16 | 35 | 13 13 |
| 750-799 | 2 | 6 | 8 63 | – | – | 2 24 | 2 | 6 | 15 15 |
| 800-999 | 18 | 108 | 26 31 | 9 | 54 | 19 63 | 9 | 54 | 33 14 |
| 1,000-1,249 | 40 | 180 | 55 72 | 21 | 121 | 58 72 | 19 | 59 | 52 66 |
| 1,250-1,499 | 28 | 150 | 80 30 | 16 | 70 | 81 33 | 12 | 80 | 79 25 |
| 1,500-1,749 | 16 | 86 | 94 33 | 9 | 29 | 90 66 | 7 | 57 | 98 09 |
| 1,750-1,999 | 5 | 7 | 95 44 | 2 | 2 | 91 44 | 3 | 4 | 99 53 |
| 2,000-2,249 | 3 | 9 | 96 94 | 2 | 8 | 93 96 | 1 | 1 | 100 00 |
| 2,250-2,499 | 2 | 8 | 98 29 | 2 | 8 | 96 62 | – | – | 100 00 |
| 2,500-2,749 | 2 | 3 | 98 73 | 2 | 3 | 97 49 | – | – | 100 00 |
| 2,750-2,999 | – | – | 98 73 | – | – | 97 49 | – | – | 100 00 |
| 3,000-3,249 | 1 | 8 | 100 00 | 1 | 8 | 100 00 | – | – | 100 00 |
| 3,250-3,499 | – | – | 100 00 | – | – | 100 00 | – | – | 100 00 |
| 3,500-3,749 | – | – | 100 00 | – | – | 100 00 | – | – | 100 00 |
| 3,750-3,999 | – | – | 100 00 | – | – | 100 00 | – | – | 100 00 |
| 4,000-4,249 | – | – | 100 00 | – | – | 100 00 | – | – | 100 00 |
| 4,250-4,499 | – | – | 100 00 | – | – | 100 00 | – | – | 100 00 |
| 4,500-4,749 | – | – | 100 00 | – | – | 100 00 | – | – | 100 00 |
| 4,750-4,999 | – | – | 100 00 | – | – | 100 00 | – | – | 100 00 |
| 5,000 or more | – | – | 100 00 | – | – | 100 00 | – | – | 100 00 |
| | Income above poverty level[1] | | | | | | | | |
| Total | 404 | 2,645 | 100 00 | 212 | 1,347 | 100 00 | 192 | 1,298 | 100 00 |
| Less than 250 | – | – | 0 00 | – | – | 0 00 | – | – | 0 00 |
| 250-499 | 5 | 29 | 1 11 | 2 | 14 | 1 07 | 3 | 15 | 1 15 |
| 500-749 | 23 | 138 | 6 31 | 10 | 60 | 5 54 | 13 | 77 | 7 11 |
| 750-799 | 20 | 103 | 10 21 | 10 | 48 | 9 10 | 10 | 55 | 11 36 |
| 800-999 | 74 | 452 | 27 29 | 41 | 232 | 26 30 | 33 | 220 | 28 31 |
| 1,000-1,249 | 111 | 715 | 54 30 | 49 | 279 | 46 99 | 62 | 436 | 61 90 |
| 1,250-1,499 | 76 | 544 | 74 88 | 43 | 323 | 71 01 | 33 | 221 | 78 89 |
| 1,500-1,749 | 53 | 357 | 88 38 | 29 | 194 | 85 39 | 24 | 164 | 91 49 |
| 1,750-1,999 | 21 | 143 | 93 80 | 13 | 85 | 91 67 | 8 | 59 | 96 02 |
| 2,000-2,249 | 10 | 81 | 96 85 | 6 | 53 | 95 63 | 4 | 27 | 98 11 |
| 2,250-2,499 | 6 | 50 | 98 73 | 5 | 37 | 98 37 | 1 | 13 | 99 11 |
| 2,500-2,749 | 3 | 18 | 99 42 | 3 | 18 | 99 72 | – | – | 99 11 |
| 2,750-2,999 | – | – | 99 42 | – | – | 99 72 | – | – | 99 11 |
| 3,000-3,249 | – | – | 99 42 | – | – | 99 72 | – | – | 99 11 |
| 3,250-3,499 | 2 | 15 | 100 00 | 1 | 4 | 100 00 | 1 | 12 | 100 00 |
| 3,500-3,749 | – | – | 100 00 | – | – | 100 00 | – | – | 100 00 |
| 3,750-3,999 | – | – | 100 00 | – | – | 100 00 | – | – | 100 00 |
| 4,000-4,249 | – | – | 100 00 | – | – | 100 00 | – | – | 100 00 |
| 4,250-4,499 | – | – | 100 00 | – | – | 100 00 | – | – | 100 00 |
| 4,500-4,749 | – | – | 100 00 | – | – | 100 00 | – | – | 100 00 |
| 4,750-4,999 | – | – | 100 00 | – | – | 100 00 | – | – | 100 00 |
| 5,000 or more | – | – | 100 00 | – | – | 100 00 | – | – | 100 00 |

**Table 2-1. CUMULATIVE PERCENTAGE DISTRIBUTION OF CALORIC INTAKE VALUES FOR PERSONS AGED 1 YEAR BY SEX AND RACE FOR INCOME LEVELS: UNITED STATES, 1971-74—Con.**

| Calories | White male | | | Black male | | | White female | | | Black female | | |
|---|---|---|---|---|---|---|---|---|---|---|---|---|
| | Examined persons | Estimated population in thousands | Cumulative percent | Examined persons | Estimated population in thousands | Cumulative percent | Examined persons | Estimated population in thousands | Cumulative percent | Examined persons | Estimated population in thousands | Cumulative percent |
| | All incomes | | | | | | | | | | | |
| *Total* | 211 | 1,402 | 100 00 | 72 | 280 | 100 00 | 189 | 1,328 | 100 00 | 73 | 257 | 100 00 |
| Less than 250 | – | – | 0 00 | – | – | 0 00 | – | – | 0 00 | 1 | 2 | 0 89 |
| 250-499 | 2 | 14 | 1 03 | – | – | 0 00 | 2 | 14 | 1 02 | 2 | 4 | 2 36 |
| 500-749 | 11 | 62 | 5 42 | 3 | 6 | 2 02 | 13 | 71 | 6 41 | 16 | 41 | 18 21 |
| 750-799 | 7 | 37 | 8 06 | 4 | 14 | 7 19 | 8 | 49 | 10 13 | 4 | 7 | 20 79 |
| 800-999 | 35 | 222 | 23 92 | 15 | 66 | 30 84 | 34 | 243 | 28 44 | 9 | 39 | 36 06 |
| 1,000-1,249 | 52 | 300 | 45 29 | 17 | 99 | 66 04 | 61 | 418 | 59 90 | 17 | 57 | 58 18 |
| 1,250-1,499 | 44 | 349 | 70 19 | 17 | 56 | 86 09 | 36 | 262 | 79 65 | 10 | 41 | 74 16 |
| 1,500-1,749 | 29 | 202 | 84 62 | 9 | 20 | 93 30 | 22 | 167 | 92 20 | 9 | 54 | 95 05 |
| 1,750-1,999 | 12 | 83 | 90 56 | 3 | 4 | 94 61 | 9 | 59 | 96 67 | 2 | 4 | 96 52 |
| 2,000-2,249 | 5 | 47 | 93 94 | 3 | 14 | 99 53 | 2 | 20 | 98 16 | 3 | 9 | 100 00 |
| 2,250-2,499 | 8 | 54 | 97 78 | – | – | 99 53 | 1 | 13 | 99 13 | – | – | 100 00 |
| 2,500-2,749 | 4 | 20 | 99 18 | 1 | 1 | 100 00 | – | – | 99 13 | – | – | 100 00 |
| 2,750-2,999 | – | – | 99 18 | – | – | 100 00 | – | – | 99 13 | – | – | 100 00 |
| 3,000-3,249 | 1 | 8 | 99 74 | – | – | 100 00 | – | – | 99 13 | – | – | 100 00 |
| 3,250-3,499 | 1 | 4 | 100 00 | – | – | 100 00 | 1 | 12 | 100 00 | – | – | 100 00 |
| 3,500-3,749 | – | – | 100 00 | – | – | 100 00 | – | – | 100 00 | – | – | 100 00 |
| 3,750-3,999 | – | – | 100 00 | – | – | 100 00 | – | – | 100 00 | – | – | 100 00 |
| 4,000-4,249 | – | – | 100 00 | – | – | 100 00 | – | – | 100 00 | – | – | 100 00 |
| 4,250-4,499 | – | – | 100 00 | – | – | 100 00 | – | – | 100 00 | – | – | 100 00 |
| 4,500-4,749 | – | – | 100 00 | – | – | 100 00 | – | – | 100 00 | – | – | 100 00 |
| 4,750-4,999 | – | – | 100 00 | – | – | 100 00 | – | – | 100 00 | – | – | 100 00 |
| 5,000 or more | – | – | 100 00 | – | – | 100 00 | – | – | 100 00 | – | – | 100 00 |
| | Income below poverty level[1] | | | | | | | | | | | |
| Total | 30 | 158 | 100 00 | 38 | 151 | 100 00 | 27 | 146 | 100 00 | 42 | 142 | 100 00 |
| Less than 250 | – | – | 0 00 | – | – | 0 00 | – | – | 0 00 | 1 | 2 | 1 61 |
| 250-499 | – | – | 0 00 | – | – | 0 00 | – | – | 0 00 | 1 | 2 | 3 36 |
| 500-749 | 1 | 1 | 0 80 | 3 | 6 | 3 75 | 1 | 2 | 1 38 | 15 | 33 | 26 45 |
| 750-799 | – | – | 0 80 | – | – | 3 75 | 1 | 5 | 4 71 | 1 | 1 | 27 32 |
| 800-999 | 3 | 22 | 14 72 | 6 | 32 | 24 76 | 6 | 39 | 31 44 | 2 | 7 | 31 94 |
| 1,000-1,249 | 11 | 59 | 52 16 | 10 | 62 | 65 57 | 7 | 26 | 49 01 | 11 | 29 | 52 01 |
| 1,250-1,499 | 7 | 38 | 76 43 | 9 | 31 | 86 45 | 7 | 51 | 83 74 | 5 | 29 | 72 70 |
| 1,500-1,749 | 3 | 14 | 85 12 | 6 | 15 | 96 45 | 3 | 21 | 98 29 | 4 | 36 | 97 70 |
| 1,750-1,999 | – | – | 85 12 | 2 | 2 | 98 04 | 2 | 3 | 100 00 | 1 | 2 | 98 99 |
| 2,000-2,249 | 1 | 6 | 89 00 | 1 | 2 | 99 13 | – | – | 100 00 | 1 | 1 | 100 00 |
| 2,250-2,499 | 2 | 8 | 94 22 | – | – | 99 13 | – | – | 100 00 | – | – | 100 00 |
| 2,500-2,749 | 1 | 1 | 95 10 | 1 | 1 | 100 00 | – | – | 100 00 | – | – | 100 00 |
| 2,750-2,999 | – | – | 95 10 | – | – | 100 00 | – | – | 100 00 | – | – | 100 00 |
| 3,000-3,249 | 1 | 8 | 100 00 | – | – | 100 00 | – | – | 100 00 | – | – | 100 00 |
| 3,250-3,499 | – | – | 100 00 | – | – | 100 00 | – | – | 100 00 | – | – | 100 00 |
| 3,500-3,749 | – | – | 100 00 | – | – | 100 00 | – | – | 100 00 | – | – | 100 00 |
| 3,750-3,999 | – | – | 100 00 | – | – | 100 00 | – | – | 100 00 | – | – | 100 00 |
| 4,000-4,249 | – | – | 100 00 | – | – | 100 00 | – | – | 100 00 | – | – | 100 00 |
| 4,250-4,499 | – | – | 100 00 | – | – | 100 00 | – | – | 100 00 | – | – | 100 00 |
| 4,500-4,749 | – | – | 100 00 | – | – | 100 00 | – | – | 100 00 | – | – | 100 00 |
| 4,750-4,999 | – | – | 100 00 | – | – | 100 00 | – | – | 100 00 | – | – | 100 00 |
| 5,000 or more | – | – | 100 00 | – | – | 100 00 | – | – | 100 00 | – | – | 100 00 |
| | Income above poverty level[1] | | | | | | | | | | | |
| Total | 178 | 1,223 | 100 00 | 32 | 118 | 100 00 | 159 | 1,169 | 100 00 | 30 | 107 | 100 00 |
| Less than 250 | – | – | 0 00 | – | – | 0 00 | – | – | 0 00 | – | – | 0 00 |
| 250-499 | 2 | 14 | 1 18 | – | – | 0 00 | 2 | 14 | 1 16 | 1 | 1 | 1 22 |
| 500-749 | 10 | 60 | 6 10 | – | – | 0 00 | 12 | 69 | 7 10 | 1 | 8 | 8 68 |
| 750-799 | 7 | 37 | 9 13 | 3 | 11 | 9 14 | 6 | 43 | 10 80 | 3 | 5 | 13 75 |
| 800-999 | 32 | 200 | 25 51 | 8 | 27 | 32 19 | 27 | 196 | 27 55 | 6 | 24 | 36 41 |
| 1,000-1,249 | 41 | 240 | 45 17 | 7 | 37 | 63 48 | 54 | 392 | 61 07 | 6 | 28 | 63 05 |
| 1,250-1,499 | 35 | 299 | 69 59 | 8 | 25 | 84 34 | 28 | 209 | 78 93 | 5 | 12 | 74 03 |
| 1,500-1,749 | 26 | 189 | 85 01 | 3 | 5 | 88 67 | 19 | 145 | 91 36 | 5 | 18 | 91 11 |
| 1,750-1,999 | 12 | 83 | 91 82 | 1 | 1 | 89 74 | 7 | 57 | 96 22 | 1 | 2 | 92 93 |
| 2,000-2,249 | 4 | 41 | 95 19 | 2 | 12 | 100 00 | 2 | 20 | 97 91 | 2 | 8 | 100 00 |
| 2,250-2,499 | 5 | 37 | 98 20 | – | – | 100 00 | 1 | 13 | 99 01 | – | – | 100 00 |
| 2,500-2,749 | 3 | 18 | 99 70 | – | – | 100 00 | – | – | 99 01 | – | – | 100 00 |
| 2,750-2,999 | – | – | 99 70 | – | – | 100 00 | – | – | 99 01 | – | – | 100 00 |
| 3,000-3,249 | – | – | 99 70 | – | – | 100 00 | – | – | 99 01 | – | – | 100 00 |
| 3,250-3,499 | 1 | 4 | 100 00 | – | – | 100 00 | 1 | 12 | 100 00 | – | – | 100 00 |
| 3,500-3,749 | – | – | 100 00 | – | – | 100 00 | – | – | 100 00 | – | – | 100 00 |
| 3,750-3,999 | – | – | 100 00 | – | – | 100 00 | – | – | 100 00 | – | – | 100 00 |
| 4,000-4,249 | – | – | 100 00 | – | – | 100 00 | – | – | 100 00 | – | – | 100 00 |
| 4,250-4,499 | – | – | 100 00 | – | – | 100 00 | – | – | 100 00 | – | – | 100 00 |
| 4,500-4,749 | – | – | 100 00 | – | – | 100 00 | – | – | 100 00 | – | – | 100 00 |
| 4,750-4,999 | – | – | 100 00 | – | – | 100 00 | – | – | 100 00 | – | – | 100 00 |
| 5,000 or more | – | – | 100 00 | – | – | 100 00 | – | – | 100 00 | – | – | 100 00 |

[1]Excludes unknown income

## Table 2-2. CUMULATIVE PERCENTAGE DISTRIBUTION OF CALORIC INTAKE VALUES FOR PERSONS AGED 2-3 YEARS BY SEX AND RACE FOR INCOME LEVELS· UNITED STATES, 1971-74

| Calories | Total | | | Male | | | Female | | |
|---|---|---|---|---|---|---|---|---|---|
| | Examined persons | Estimated population in thousands | Cumulative percent | Examined persons | Estimated population in thousands | Cumulative percent | Examined persons | Estimated population in thousands | Cumulative percent |
| | All incomes | | | | | | | | |
| Total | 1,170 | 6,963 | 100 00 | 606 | 3,554 | 100 00 | 564 | 3,409 | 100 00 |
| Less than 250 | 2 | 4 | 0 06 | 2 | 4 | 0 11 | – | – | 0 00 |
| 250-499 | 14 | 71 | 1 08 | 6 | 24 | 0 78 | 8 | 47 | 1 39 |
| 500-749 | 59 | 289 | 5 23 | 26 | 94 | 3 42 | 33 | 195 | 7 11 |
| 750-799 | 17 | 97 | 6 63 | 8 | 47 | 4 73 | 9 | 51 | 8 60 |
| 800-999 | 153 | 859 | 18 97 | 67 | 392 | 15 76 | 86 | 467 | 22 31 |
| 1,000-1,249 | 225 | 1,297 | 37 60 | 106 | 601 | 32 66 | 119 | 696 | 42 74 |
| 1,250-1,499 | 222 | 1,342 | 56 87 | 112 | 667 | 51 44 | 110 | 675 | 62 53 |
| 1,500-1,749 | 199 | 1,312 | 75 72 | 106 | 680 | 70 58 | 93 | 632 | 81 07 |
| 1,750-1,999 | 104 | 604 | 84 39 | 60 | 336 | 80 02 | 44 | 268 | 88 93 |
| 2,000-2,249 | 70 | 425 | 90 48 | 44 | 268 | 87 58 | 26 | 156 | 93 51 |
| 2,250-2,499 | 47 | 328 | 95 19 | 31 | 218 | 93 71 | 16 | 110 | 96 74 |
| 2,500-2,749 | 15 | 107 | 96 73 | 12 | 82 | 96 03 | 3 | 25 | 97 46 |
| 2,750-2,999 | 15 | 78 | 97 86 | 10 | 55 | 97 57 | 5 | 23 | 98 15 |
| 3,000-3,249 | 8 | 45 | 98 50 | 4 | 27 | 98 32 | 4 | 18 | 98 69 |
| 3,250-3,499 | 5 | 9 | 98 63 | 5 | 9 | 98 58 | – | – | 98 69 |
| 3,500-3,749 | 5 | 35 | 99 13 | 2 | 18 | 99 08 | 3 | 17 | 99 19 |
| 3,750-3,999 | 4 | 18 | 99 40 | 1 | 12 | 99 42 | 3 | 6 | 99 38 |
| 4,000-4,249 | 1 | 2 | 99 42 | 1 | 2 | 99 47 | – | – | 99 38 |
| 4,250-4,499 | 2 | 20 | 99 71 | 1 | 7 | 99 66 | 1 | 13 | 99 77 |
| 4,500-4,749 | – | – | 99 71 | – | – | 99 66 | – | – | 99 77 |
| 4,750-4,999 | 1 | 11 | 99 86 | 1 | 11 | 99 96 | – | – | 99 77 |
| 5,000 or more | 2 | 9 | 100 00 | 1 | 2 | 100 00 | 1 | 8 | 100 00 |
| | Income below poverty level[1] | | | | | | | | |
| Total | 312 | 1,292 | 100 00 | 165 | 691 | 100 00 | 147 | 600 | 100 00 |
| Less than 250 | 1 | 2 | 0 12 | 1 | 2 | 0 23 | – | – | 0 00 |
| 250-499 | 4 | 16 | 1 40 | 2 | 4 | 0 76 | 2 | 13 | 2 13 |
| 500-749 | 18 | 78 | 7 41 | 8 | 13 | 2 57 | 10 | 65 | 12 99 |
| 750-799 | 7 | 35 | 10 11 | 2 | 4 | 3 09 | 5 | 31 | 18 21 |
| 800-999 | 48 | 207 | 26 13 | 24 | 97 | 17 10 | 24 | 110 | 36 54 |
| 1,000-1,249 | 58 | 223 | 43 40 | 36 | 133 | 36 27 | 22 | 90 | 51 62 |
| 1,250-1,499 | 54 | 179 | 57 28 | 23 | 83 | 48 29 | 31 | 96 | 67 63 |
| 1,500-1,749 | 42 | 220 | 74 34 | 25 | 166 | 72 31 | 17 | 54 | 76 68 |
| 1,750-1,999 | 34 | 131 | 84 48 | 18 | 62 | 81 33 | 16 | 69 | 88 11 |
| 2,000-2,249 | 18 | 75 | 90 31 | 9 | 48 | 88 23 | 9 | 28 | 92 70 |
| 2,250-2,499 | 11 | 54 | 94 46 | 7 | 40 | 94 00 | 4 | 14 | 94 98 |
| 2,500-2,749 | 4 | 23 | 96 27 | 3 | 15 | 96 21 | 1 | 8 | 96 34 |
| 2,750-2,999 | 5 | 9 | 96 97 | 3 | 6 | 97 08 | 2 | 3 | 96 83 |
| 3,000-3,249 | 4 | 11 | 97 82 | 2 | 8 | 98 26 | 2 | 3 | 97 31 |
| 3,250-3,499 | – | – | 97 82 | – | – | 98 26 | – | – | 97 31 |
| 3,500-3,749 | 1 | 3 | 98 04 | – | – | 98 26 | 1 | 3 | 97 79 |
| 3,750-3,999 | – | – | 98 04 | – | – | 98 26 | – | – | 97 79 |
| 4,000-4,249 | – | – | 98 04 | – | – | 98 26 | – | – | 97 79 |
| 4,250-4,499 | 1 | 13 | 99 07 | – | – | 98 26 | 1 | 13 | 100 00 |
| 4,500-4,749 | – | – | 99 07 | – | – | 98 26 | – | – | 100 00 |
| 4,750-4,999 | 1 | 11 | 99 88 | 1 | 11 | 99 78 | – | – | 100 00 |
| 5,000 or more | 1 | 2 | 100 00 | 1 | 2 | 100 00 | – | – | 100 00 |
| | Income above poverty level[1] | | | | | | | | |
| Total | 835 | 5,553 | 100 00 | 434 | 2,808 | 100 00 | 401 | 2,744 | 100 00 |
| Less than 250 | 1 | 2 | 0 04 | 1 | 2 | 0 09 | – | – | 0 00 |
| 250-499 | 9 | 53 | 1 01 | 4 | 20 | 0 81 | 5 | 33 | 1 21 |
| 500-749 | 41 | 211 | 4 81 | 18 | 81 | 3 70 | 23 | 130 | 5 94 |
| 750-799 | 10 | 63 | 5 93 | 6 | 43 | 5 23 | 4 | 20 | 6 65 |
| 800-999 | 101 | 643 | 17 51 | 42 | 293 | 15 67 | 59 | 350 | 19 39 |
| 1,000-1,249 | 161 | 1,051 | 36 44 | 69 | 458 | 31 96 | 92 | 594 | 41 03 |
| 1,250-1,499 | 163 | 1,123 | 56 67 | 88 | 574 | 52 38 | 75 | 550 | 61 05 |
| 1,500-1,749 | 155 | 1,084 | 76 19 | 80 | 510 | 70 53 | 75 | 574 | 81 98 |
| 1,750-1,999 | 67 | 459 | 84 46 | 41 | 271 | 80 18 | 26 | 189 | 88 85 |
| 2,000-2,249 | 51 | 341 | 90 60 | 34 | 212 | 87 73 | 17 | 129 | 93 53 |
| 2,250-2,499 | 35 | 259 | 95 26 | 23 | 163 | 93 52 | 12 | 96 | 97 04 |
| 2,500-2,749 | 11 | 84 | 96 77 | 9 | 67 | 95 91 | 2 | 17 | 97 65 |
| 2,750-2,999 | 10 | 69 | 98 02 | 7 | 49 | 97 65 | 3 | 21 | 98 40 |
| 3,000-3,249 | 4 | 34 | 98 63 | 2 | 19 | 98 31 | 2 | 16 | 98 96 |
| 3,250-3,499 | 5 | 9 | 98 80 | 5 | 9 | 98 63 | – | – | 98 96 |
| 3,500-3,749 | 4 | 32 | 99 37 | 2 | 18 | 99 26 | 2 | 14 | 99 47 |
| 3,750-3,999 | 4 | 18 | 99 70 | 1 | 12 | 99 69 | 3 | 6 | 99 71 |
| 4,000-4,249 | 1 | 2 | 99 74 | 1 | 2 | 99 76 | – | – | 99 71 |
| 4,250-4,499 | 1 | 7 | 99 86 | 1 | 7 | 100 00 | – | – | 99 71 |
| 4,500-4,749 | – | – | 99 86 | – | – | 100 00 | – | – | 99 71 |
| 4,750-4,999 | – | – | 99 86 | – | – | 100 00 | – | – | 99 71 |
| 5,000 or more | 1 | 8 | 100 00 | – | – | 100 00 | 1 | 8 | 100 00 |

**Table 2-2. CUMULATIVE PERCENTAGE DISTRIBUTION OF CALORIC INTAKE VALUES FOR PERSONS AGED 2-3 YEARS BY SEX AND RACE FOR INCOME LEVELS: UNITED STATES, 1971-74—Con.**

| Calories | White male | | | Black male | | | White female | | | Black female | | |
|---|---|---|---|---|---|---|---|---|---|---|---|---|
| | Examined persons | Estimated population in thousands | Cumulative percent | Examined persons | Estimated population in thousands | Cumulative percent | Examined persons | Estimated population in thousands | Cumulative percent | Examined persons | Estimated population in thousands | Cumulative percent |
| | All incomes | | | | | | | | | | | |
| Total | 443 | 2,997 | 100 00 | 149 | 479 | 100 00 | 414 | 2,873 | 100 00 | 144 | 505 | 100 00 |
| Less than 250 | 2 | 4 | 0 14 | – | – | 0 00 | – | – | 0 00 | – | – | 0 00 |
| 250-499 | 6 | 24 | 0 93 | – | – | 0 00 | 5 | 34 | 1 18 | 3 | 13 | 2 64 |
| 500-749 | 16 | 80 | 3 58 | 10 | 14 | 2 98 | 21 | 148 | 6 33 | 12 | 47 | 11 94 |
| 750-799 | 6 | 43 | 5 02 | 2 | 4 | 3 73 | 6 | 45 | 7 91 | 3 | 6 | 13 06 |
| 800-999 | 47 | 304 | 15 15 | 17 | 76 | 19 64 | 56 | 363 | 20 54 | 28 | 93 | 31 44 |
| 1,000-1,249 | 68 | 477 | 31 05 | 34 | 104 | 41 31 | 97 | 639 | 42 77 | 22 | 58 | 42 88 |
| 1,250-1,499 | 80 | 560 | 49 74 | 30 | 93 | 60 63 | 83 | 601 | 63 71 | 25 | 71 | 56 86 |
| 1,500-1,749 | 90 | 627 | 70 65 | 15 | 45 | 70 07 | 74 | 556 | 83 06 | 18 | 69 | 70 49 |
| 1,750-1,999 | 46 | 290 | 80 33 | 12 | 35 | 77 31 | 24 | 163 | 88 74 | 20 | 105 | 91 23 |
| 2,000-2,249 | 36 | 231 | 88 04 | 7 | 27 | 82 97 | 19 | 133 | 93 38 | 6 | 13 | 93 86 |
| 2,250-2,499 | 22 | 183 | 94 13 | 8 | 34 | 90 08 | 13 | 86 | 96 38 | 3 | 24 | 98 57 |
| 2,500-2,749 | 11 | 81 | 96 84 | 1 | 1 | 90 32 | 3 | 25 | 97 24 | – | – | 98 57 |
| 2,750-2,999 | 4 | 31 | 97 88 | 6 | 24 | 95 25 | 4 | 22 | 98 00 | 1 | 1 | 98 86 |
| 3,000-3,249 | 4 | 27 | 98 77 | – | – | 95 25 | 2 | 16 | 98 55 | 2 | 3 | 99 43 |
| 3,250-3,499 | – | – | 98 77 | 5 | 9 | 97 17 | – | – | 98 55 | – | – | 99 43 |
| 3,500-3,749 | 2 | 18 | 99 36 | – | – | 97 17 | 2 | 14 | 99 04 | 1 | 3 | 100 00 |
| 3,750-3,999 | – | – | 99 36 | 1 | 12 | 99 69 | 3 | 6 | 99 26 | – | – | 100 00 |
| 4,000-4,249 | 1 | 2 | 99 42 | – | – | 99 69 | – | – | 99 26 | – | – | 100 00 |
| 4,250-4,499 | 1 | 7 | 99 65 | – | – | 99 69 | 1 | 13 | 99 72 | – | – | 100 00 |
| 4,500-4,749 | – | – | 99 65 | – | – | 99 69 | – | – | 99 72 | – | – | 100 00 |
| 4,750-4,999 | 1 | 11 | 100 00 | – | – | 99 69 | – | – | 99 72 | – | – | 100 00 |
| 5,000 or more | – | – | 100 00 | 1 | 2 | 100 00 | 1 | 8 | 100 00 | – | – | 100 00 |
| | Income below poverty level[1] | | | | | | | | | | | |
| Total | 72 | 423 | 100 00 | 89 | 251 | 100 00 | 68 | 363 | 100 00 | 79 | 238 | 100 00 |
| Less than 250 | 1 | 2 | 0 38 | – | – | 0 00 | – | – | 0 00 | – | – | 0 00 |
| 250-499 | 2 | 4 | 1 24 | – | – | 0 00 | 1 | 2 | 0 52 | 1 | 11 | 4 59 |
| 500-749 | 1 | 2 | 1 74 | 7 | 10 | 4 14 | 5 | 46 | 13 28 | 5 | 19 | 12 56 |
| 750-799 | – | – | 1 74 | 2 | 4 | 5 57 | 3 | 27 | 20 67 | 2 | 4 | 14 44 |
| 800-999 | 10 | 57 | 15 26 | 11 | 28 | 16 57 | 11 | 60 | 37 30 | 13 | 50 | 35 39 |
| 1,000-1,249 | 16 | 75 | 33 06 | 20 | 57 | 39 39 | 12 | 67 | 55 88 | 10 | 23 | 45 10 |
| 1,250-1,499 | 7 | 39 | 42 28 | 16 | 44 | 56 96 | 13 | 55 | 71 12 | 18 | 41 | 62 30 |
| 1,500-1,749 | 15 | 138 | 74 88 | 10 | 28 | 68 23 | 8 | 36 | 81 14 | 9 | 18 | 69 87 |
| 1,750-1,999 | 9 | 30 | 81 93 | 8 | 27 | 79 04 | 6 | 24 | 87 78 | 10 | 45 | 88 61 |
| 2,000-2,249 | 4 | 30 | 89 13 | 5 | 17 | 85 91 | 4 | 19 | 92 90 | 5 | 9 | 92 41 |
| 2,250-2,499 | 1 | 10 | 91 56 | 6 | 30 | 97 69 | 2 | 3 | 93 68 | 2 | 11 | 96 97 |
| 2,500-2,749 | 2 | 14 | 94 91 | 1 | 1 | 98 15 | 1 | 8 | 95 94 | – | – | 96 97 |
| 2,750-2,999 | 1 | 3 | 95 58 | 2 | 3 | 99 40 | 1 | 1 | 96 34 | 1 | 1 | 97 58 |
| 3,000-3,249 | 2 | 8 | 97 50 | – | – | 99 40 | – | – | 96 34 | 2 | 3 | 98 80 |
| 3,250-3,499 | – | – | 97 50 | – | – | 99 40 | – | – | 96 34 | – | – | 98 80 |
| 3,500-3,749 | – | – | 97 50 | – | – | 99 40 | – | – | 96 34 | 1 | 3 | 100 00 |
| 3,750-3,999 | – | – | 97 50 | – | – | 99 40 | – | – | 96 34 | – | – | 100 00 |
| 4,000-4,249 | – | – | 97 50 | – | – | 99 40 | – | – | 96 34 | – | – | 100 00 |
| 4,250-4,499 | – | – | 97 50 | – | – | 99 40 | 1 | 13 | 100 00 | – | – | 100 00 |
| 4,500-4,749 | – | – | 97 50 | – | – | 99 40 | – | – | 100 00 | – | – | 100 00 |
| 4,750-4,999 | 1 | 11 | 100 00 | – | – | 99 40 | – | – | 100 00 | – | – | 100 00 |
| 5,000 or more | – | – | 100 00 | 1 | 2 | 100 00 | – | – | 100 00 | – | – | 100 00 |
| | Income above poverty level[1] | | | | | | | | | | | |
| Total | 365 | 2,529 | 100 00 | 59 | 219 | 100 00 | 336 | 2,456 | 100 00 | 59 | 257 | 100 00 |
| Less than 250 | 1 | 2 | 0 10 | – | – | 0 00 | – | – | 0 00 | – | – | 0 00 |
| 250-499 | 4 | 20 | 0 89 | – | – | 0 00 | 4 | 32 | 1 31 | 1 | 1 | 0 42 |
| 500-749 | 15 | 77 | 3 96 | 3 | 4 | 1 76 | 16 | 102 | 5 45 | 7 | 28 | 11 36 |
| 750-799 | 6 | 43 | 5 65 | – | – | 1 76 | 3 | 18 | 6 20 | 1 | 1 | 11 83 |
| 800-999 | 36 | 245 | 15 32 | 6 | 49 | 23 92 | 44 | 297 | 18 30 | 13 | 41 | 27 61 |
| 1,000-1,249 | 51 | 391 | 30 78 | 14 | 47 | 45 12 | 81 | 561 | 41 12 | 11 | 33 | 40 53 |
| 1,250-1,499 | 72 | 510 | 50 97 | 14 | 48 | 67 18 | 67 | 522 | 62 35 | 6 | 26 | 50 46 |
| 1,500-1,749 | 74 | 485 | 70 13 | 5 | 17 | 74 91 | 65 | 516 | 83 36 | 9 | 51 | 70 29 |
| 1,750-1,999 | 36 | 258 | 80 33 | 4 | 7 | 78 32 | 17 | 130 | 88 64 | 9 | 59 | 93 27 |
| 2,000-2,249 | 32 | 201 | 88 26 | 1 | 1 | 78 95 | 15 | 115 | 93 30 | 1 | 4 | 94 94 |
| 2,250-2,499 | 20 | 157 | 94 46 | 2 | 4 | 80 97 | 11 | 83 | 96 70 | 1 | 13 | 100 00 |
| 2,500-2,749 | 9 | 67 | 97 11 | – | – | 80 97 | 2 | 17 | 97 37 | – | – | 100 00 |
| 2,750-2,999 | 3 | 28 | 98 23 | 4 | 20 | 90 31 | 3 | 21 | 98 21 | – | – | 100 00 |
| 3,000-3,249 | 2 | 19 | 98 96 | – | – | 90 31 | 2 | 16 | 98 84 | – | – | 100 00 |
| 3,250-3,499 | – | – | 98 96 | 5 | 9 | 94 51 | – | – | 98 84 | – | – | 100 00 |
| 3,500-3,749 | 2 | 18 | 99 66 | – | – | 94 51 | 2 | 14 | 99 41 | – | – | 100 00 |
| 3,750-3,999 | – | – | 99 66 | 1 | 12 | 100 00 | 3 | 6 | 99 67 | – | – | 100 00 |
| 4,000-4,249 | 1 | 2 | 99 73 | – | – | 100 00 | – | – | 99 67 | – | – | 100 00 |
| 4,250-4,499 | 1 | 7 | 100 00 | – | – | 100 00 | – | – | 99 67 | – | – | 100 00 |
| 4,500-4,749 | – | – | 100 00 | – | – | 100 00 | – | – | 99 67 | – | – | 100 00 |
| 4,750-4,999 | – | – | 100 00 | – | – | 100 00 | – | – | 99 67 | – | – | 100 00 |
| 5,000 or more | – | – | 100 00 | – | – | 100 00 | 1 | 8 | 100 00 | – | – | 100 00 |

[1]Excludes unknown income

## Table 2-3. CUMULATIVE PERCENTAGE DISTRIBUTION OF CALORIC INTAKE VALUES FOR PERSONS AGED 4-5 YEARS BY SEX AND RACE FOR INCOME LEVELS: UNITED STATES, 1971-74

| Calories | Total | | | Male | | | Female | | |
|---|---|---|---|---|---|---|---|---|---|
| | Examined persons | Estimated population in thousands | Cumulative percent | Examined persons | Estimated population in thousands | Cumulative percent | Examined persons | Estimated population in thousands | Cumulative percent |
| | All incomes | | | | | | | | |
| Total | 1,172 | 6,672 | 100 00 | 577 | 3,379 | 100 00 | 595 | 3,294 | 100 00 |
| Less than 250 | 1 | 7 | 0 11 | – | – | 0 00 | 1 | 7 | 0 21 |
| 250-499 | 2 | 11 | 0 27 | 1 | 9 | 0 27 | 1 | 2 | 0 28 |
| 500-749 | 22 | 111 | 1 93 | 7 | 45 | 1 60 | 15 | 66 | 2 27 |
| 750-799 | 12 | 56 | 2 77 | 2 | 6 | 1 77 | 10 | 50 | 3 79 |
| 800-999 | 65 | 299 | 7 26 | 29 | 113 | 5 12 | 36 | 186 | 9 45 |
| 1,000-1,249 | 170 | 944 | 21 41 | 77 | 429 | 17 83 | 93 | 515 | 25 08 |
| 1,250-1,499 | 221 | 1,209 | 39 53 | 101 | 556 | 34 29 | 120 | 653 | 44 90 |
| 1,500-1,749 | 218 | 1,211 | 57 68 | 105 | 594 | 51 89 | 113 | 617 | 63 63 |
| 1,750-1,999 | 161 | 934 | 71 68 | 74 | 436 | 64 81 | 87 | 497 | 78 72 |
| 2,000-2,249 | 102 | 643 | 81 32 | 62 | 412 | 77 00 | 40 | 232 | 85 76 |
| 2,250-2,499 | 95 | 587 | 90 11 | 51 | 312 | 86 22 | 44 | 275 | 94 11 |
| 2,500-2,749 | 47 | 307 | 94 71 | 33 | 222 | 92 79 | 14 | 85 | 96 68 |
| 2,750-2,999 | 29 | 179 | 97 39 | 19 | 124 | 96 47 | 10 | 55 | 98 34 |
| 3,000-3,249 | 13 | 57 | 98 25 | 8 | 42 | 97 72 | 5 | 15 | 98 80 |
| 3,250-3,499 | 4 | 32 | 98 73 | 2 | 21 | 98 35 | 2 | 10 | 99 12 |
| 3,500-3,749 | 3 | 28 | 99 15 | – | – | 98 35 | 3 | 28 | 99 96 |
| 3,750-3,999 | 2 | 27 | 99 54 | 1 | 25 | 99 10 | 1 | 1 | 100 00 |
| 4,000-4,249 | 3 | 23 | 99 89 | 3 | 23 | 99 78 | – | – | 100 00 |
| 4,250-4,499 | – | – | 99 89 | – | – | 99 78 | – | – | 100 00 |
| 4,500-4,749 | – | – | 99 89 | – | – | 99 78 | – | – | 100 00 |
| 4,750-4,999 | – | – | 99 89 | – | – | 99 78 | – | – | 100 00 |
| 5,000 or more | 2 | 8 | 100 00 | 2 | 8 | 100 00 | – | – | 100 00 |
| | Income below poverty level[1] | | | | | | | | |
| Total | 315 | 1,319 | 100 00 | 166 | 717 | 100 00 | 149 | 602 | 100 00 |
| Less than 250 | – | – | 0 00 | – | – | 0 00 | – | – | 0 00 |
| 250-499 | – | – | 0 00 | – | – | 0 00 | – | – | 0 00 |
| 500-749 | 8 | 50 | 3 82 | 2 | 26 | 3 65 | 6 | 24 | 4 02 |
| 750-799 | 5 | 15 | 4 95 | 1 | 4 | 4 27 | 4 | 10 | 5 76 |
| 800-999 | 23 | 58 | 9 34 | 13 | 36 | 9 29 | 10 | 22 | 9 39 |
| 1,000-1,249 | 48 | 178 | 22 86 | 29 | 100 | 23 28 | 19 | 78 | 22 36 |
| 1,250-1,499 | 56 | 247 | 41 56 | 33 | 127 | 40 98 | 23 | 120 | 42 26 |
| 1,500-1,749 | 58 | 225 | 58 58 | 25 | 99 | 54 77 | 33 | 126 | 63 13 |
| 1,750-1,999 | 43 | 197 | 73 52 | 18 | 85 | 66 64 | 25 | 112 | 81 70 |
| 2,000-2,249 | 25 | 105 | 81 46 | 16 | 71 | 76 62 | 9 | 33 | 87 23 |
| 2,250-2,499 | 19 | 93 | 88 50 | 10 | 64 | 85 48 | 9 | 29 | 92 09 |
| 2,500-2,749 | 14 | 83 | 94 78 | 11 | 72 | 95 48 | 3 | 11 | 93 94 |
| 2,750-2,999 | 7 | 26 | 96 74 | 3 | 7 | 96 50 | 4 | 19 | 97 03 |
| 3,000-3,249 | 4 | 14 | 97 81 | 3 | 12 | 98 19 | 1 | 2 | 97 36 |
| 3,250-3,499 | 2 | 16 | 99 02 | 1 | 12 | 99 83 | 1 | 4 | 98 04 |
| 3,500-3,749 | 1 | 11 | 99 81 | – | – | 99 83 | 1 | 11 | 99 79 |
| 3,750-3,999 | 1 | 1 | 99 91 | – | – | 99 83 | 1 | 1 | 100 00 |
| 4,000-4,249 | – | – | 99 91 | – | – | 99 83 | – | – | 100 00 |
| 4,250-4,499 | – | – | 99 91 | – | – | 99 83 | – | – | 100 00 |
| 4,500-4,749 | – | – | 99 91 | – | – | 99 83 | – | – | 100 00 |
| 4,750-4,999 | – | – | 99 91 | – | – | 99 83 | – | – | 100 00 |
| 5,000 or more | 1 | 1 | 100 00 | 1 | 1 | 100 00 | – | – | 100 00 |
| | Income above poverty level[1] | | | | | | | | |
| Total | 831 | 5,212 | 100 00 | 400 | 2,594 | 100 00 | 431 | 2,618 | 100 00 |
| Less than 250 | – | – | 0 00 | – | – | 0 00 | – | – | 0 00 |
| 250-499 | 2 | 11 | 0 22 | 1 | 9 | 0 36 | 1 | 2 | 0 08 |
| 500-749 | 13 | 56 | 1 30 | 4 | 15 | 0 93 | 9 | 42 | 1 66 |
| 750-799 | 7 | 41 | 2 08 | 1 | 1 | 0 98 | 6 | 40 | 3 18 |
| 800-999 | 40 | 229 | 6 48 | 15 | 71 | 3 72 | 25 | 158 | 9 23 |
| 1,000-1,249 | 119 | 759 | 21 05 | 48 | 329 | 16 40 | 71 | 430 | 25 65 |
| 1,250-1,499 | 161 | 938 | 39 05 | 68 | 429 | 32 96 | 93 | 509 | 45 09 |
| 1,500-1,749 | 157 | 961 | 57 49 | 78 | 476 | 51 31 | 79 | 485 | 63 60 |
| 1,750-1,999 | 114 | 717 | 71 25 | 54 | 343 | 64 52 | 60 | 375 | 77 92 |
| 2,000-2,249 | 74 | 514 | 81 12 | 43 | 316 | 76 71 | 31 | 198 | 85 49 |
| 2,250-2,499 | 75 | 492 | 90 57 | 40 | 247 | 86 21 | 35 | 246 | 94 88 |
| 2,500-2,749 | 32 | 222 | 94 82 | 22 | 151 | 92 02 | 10 | 71 | 97 60 |
| 2,750-2,999 | 21 | 149 | 97 68 | 15 | 113 | 96 37 | 6 | 36 | 98 98 |
| 3,000-3,249 | 7 | 33 | 98 32 | 5 | 30 | 97 53 | 2 | 3 | 99 10 |
| 3,250-3,499 | 2 | 16 | 98 62 | 1 | 10 | 97 90 | 1 | 6 | 99 34 |
| 3,500-3,749 | 2 | 17 | 98 95 | – | – | 97 90 | 2 | 17 | 100 00 |
| 3,750-3,999 | 1 | 25 | 99 44 | 1 | 25 | 98 88 | – | – | 100 00 |
| 4,000-4,249 | 3 | 23 | 99 88 | 3 | 23 | 99 75 | – | – | 100 00 |
| 4,250-4,499 | – | – | 99 88 | – | – | 99 75 | – | – | 100 00 |
| 4,500-4,749 | – | – | 99 88 | – | – | 99 75 | – | – | 100 00 |
| 4,750-4,999 | – | – | 99 88 | – | – | 99 75 | – | – | 100 00 |
| 5,000 or more | 1 | 6 | 100 00 | 1 | 6 | 100 00 | – | – | 100 00 |

**Table 2-3. CUMULATIVE PERCENTAGE DISTRIBUTION OF CALORIC INTAKE VALUES FOR PERSONS AGED 4-5 YEARS BY SEX AND RACE FOR INCOME LEVELS: UNITED STATES, 1971-74—Con.**

| Calories | White male | | | Black male | | | White female | | | Black female | | |
|---|---|---|---|---|---|---|---|---|---|---|---|---|
| | Examined persons | Estimated population in thousands | Cumulative percent | Examined persons | Estimated population in thousands | Cumulative percent | Examined persons | Estimated population in thousands | Cumulative percent | Examined persons | Estimated population in thousands | Cumulative percent |
| | All incomes | | | | | | | | | | | |
| Total | 436 | 2,866 | 100 00 | 138 | 486 | 100 00 | 428 | 2,755 | 100 00 | 161 | 511 | 100 00 |
| Less than 250 | – | – | 0 00 | – | – | 0 00 | – | – | 0 00 | 1 | 7 | 1 38 |
| 250-499 | 1 | 9 | 0 32 | – | – | 0 00 | 1 | 2 | 0 07 | – | – | 1 38 |
| 500-749 | 5 | 26 | 1 21 | 2 | 19 | 3 97 | 9 | 48 | 1 82 | 5 | 15 | 4 31 |
| 750-799 | – | – | 1 21 | 2 | 6 | 5 17 | 7 | 46 | 3 48 | 3 | 4 | 5 15 |
| 800-999 | 12 | 62 | 3 38 | 16 | 43 | 14 00 | 24 | 156 | 9 15 | 12 | 30 | 11 05 |
| 1,000-1,249 | 52 | 317 | 14 43 | 24 | 103 | 35 19 | 71 | 424 | 24 53 | 22 | 91 | 28 89 |
| 1,250-1,499 | 82 | 511 | 32 28 | 19 | 45 | 44 42 | 92 | 583 | 45 69 | 27 | 64 | 41 49 |
| 1,500-1,749 | 87 | 549 | 51 42 | 18 | 46 | 53 83 | 78 | 510 | 64 20 | 34 | 106 | 62 20 |
| 1,750-1,999 | 53 | 369 | 64 30 | 21 | 67 | 67 68 | 58 | 395 | 78 54 | 27 | 90 | 79 77 |
| 2,000-2,249 | 49 | 344 | 76 28 | 12 | 60 | 79 96 | 31 | 208 | 86 08 | 8 | 18 | 83 22 |
| 2,250-2,499 | 42 | 295 | 86 58 | 9 | 16 | 83 31 | 33 | 215 | 93 90 | 11 | 60 | 94 94 |
| 2,500-2,749 | 24 | 171 | 92 56 | 9 | 51 | 93 78 | 9 | 72 | 96 50 | 5 | 13 | 97 48 |
| 2,750-2,999 | 16 | 111 | 96 42 | 3 | 13 | 96 54 | 7 | 47 | 98 22 | 3 | 7 | 98 90 |
| 3,000-3,249 | 7 | 37 | 97 71 | 1 | 5 | 97 64 | 3 | 11 | 98 61 | 2 | 4 | 99 76 |
| 3,250-3,499 | 2 | 21 | 98 46 | – | – | 97 64 | 2 | 10 | 98 99 | – | – | 99 76 |
| 3,500-3,749 | – | – | 98 46 | – | – | 97 64 | 3 | 28 | 100 00 | – | – | 99 76 |
| 3,750-3,999 | 1 | 25 | 99 34 | – | – | 97 64 | – | – | 100 00 | 1 | 1 | 100 00 |
| 4,000-4,249 | 2 | 13 | 99 78 | 1 | 10 | 99 75 | – | – | 100 00 | – | – | 100 00 |
| 4,250-4,499 | – | – | 99 78 | – | – | 99 75 | – | – | 100 00 | – | – | 100 00 |
| 4,500-4,749 | – | – | 99 78 | – | – | 99 75 | – | – | 100 00 | – | – | 100 00 |
| 4,750-4,999 | – | – | 99 78 | – | – | 99 75 | – | – | 100 00 | – | – | 100 00 |
| 5,000 or more | 1 | 6 | 100 00 | 1 | 1 | 100 00 | – | – | 100 00 | – | – | 100 00 |
| | Income below poverty level[1] | | | | | | | | | | | |
| Total | 76 | 427 | 100 00 | 89 | 281 | 100 00 | 67 | 386 | 100 00 | 82 | 216 | 100 00 |
| Less than 250 | – | – | 0 00 | – | – | 0 00 | – | – | 0 00 | – | – | 0 00 |
| 250-499 | – | – | 0 00 | – | – | 0 00 | – | – | 0 00 | – | – | 0 00 |
| 500-749 | 1 | 8 | 1 89 | 1 | 18 | 6 44 | 2 | 10 | 2 63 | 4 | 14 | 6 50 |
| 750-799 | – | – | 1 89 | 1 | 4 | 8 03 | 1 | 6 | 4 23 | 3 | 4 | 8 49 |
| 800-999 | 3 | 10 | 4 16 | 10 | 26 | 17 40 | 3 | 9 | 6 47 | 7 | 13 | 14 61 |
| 1,000-1,249 | 12 | 52 | 16 30 | 17 | 48 | 34 61 | 9 | 42 | 17 25 | 10 | 37 | 31 52 |
| 1,250-1,499 | 19 | 10 | 39 59 | 14 | 27 | 44 34 | 12 | 91 | 40 81 | 11 | 29 | 44 87 |
| 1,500-1,749 | 12 | 62 | 54 10 | 13 | 37 | 57 46 | 13 | 75 | 60 14 | 20 | 51 | 68 47 |
| 1,750-1,999 | 6 | 41 | 63 60 | 12 | 45 | 73 32 | 14 | 89 | 83 26 | 11 | 23 | 78 90 |
| 2,000-2,249 | 8 | 34 | 71 51 | 7 | 29 | 83 68 | 5 | 21 | 88 57 | 4 | 13 | 84 81 |
| 2,250-2,499 | 5 | 54 | 84 13 | 5 | 10 | 87 09 | 2 | 9 | 91 00 | 7 | 20 | 94 05 |
| 2,500-2,749 | 6 | 47 | 95 20 | 5 | 24 | 95 76 | 1 | 6 | 92 54 | 2 | 5 | 96 44 |
| 2,750-2,999 | 1 | 2 | 95 66 | 2 | 5 | 97 67 | 2 | 12 | 95 70 | 2 | 6 | 99 42 |
| 3,000-3,249 | 2 | 7 | 97 24 | 1 | 5 | 99 57 | 1 | 2 | 96 20 | – | – | 99 42 |
| 3,250-3,499 | 1 | 12 | 100 00 | – | – | 99 57 | 1 | 4 | 97 27 | – | – | 99 42 |
| 3,500-3,749 | – | – | 100 00 | – | – | 99 57 | 1 | 11 | 100 00 | – | – | 99 42 |
| 3,750-3,999 | – | – | 100 00 | – | – | 99 57 | – | – | 100 00 | 1 | 1 | 100 00 |
| 4,000-4,249 | – | – | 100 00 | – | – | 99 57 | – | – | 100 00 | – | – | 100 00 |
| 4,250-4,499 | – | – | 100 00 | – | – | 99 57 | – | – | 100 00 | – | – | 100 00 |
| 4,500-4,749 | – | – | 100 00 | – | – | 99 57 | – | – | 100 00 | – | – | 100 00 |
| 4,750-4,999 | – | – | 100 00 | – | – | 99 57 | – | – | 100 00 | – | – | 100 00 |
| 5,000 or more | – | – | 100 00 | 1 | 1 | 100 00 | – | – | 100 00 | – | – | 100 00 |
| | Income above poverty level[1] | | | | | | | | | | | |
| Total | 351 | 2,374 | 100 00 | 47 | 202 | 100 00 | 355 | 2,324 | 100 00 | 70 | 266 | 100 00 |
| Less than 250 | – | – | 0 00 | – | – | 0 00 | – | – | 0 00 | – | – | 0 00 |
| 250-499 | 1 | 9 | 0 39 | – | – | 0 00 | 1 | 2 | 0 09 | – | – | 0 00 |
| 500-749 | 3 | 14 | 0 96 | 1 | 1 | 0 61 | 7 | 38 | 1 72 | 1 | 1 | 0 34 |
| 750-799 | – | – | 0 96 | 1 | 1 | 1 27 | 6 | 40 | 3 42 | – | – | 0 34 |
| 800-999 | 8 | 46 | 2 91 | 6 | 17 | 9 48 | 20 | 141 | 9 51 | 5 | 17 | 6 72 |
| 1,000-1,249 | 40 | 265 | 14 07 | 7 | 55 | 36 53 | 61 | 380 | 25 86 | 10 | 50 | 25 51 |
| 1,250-1,499 | 63 | 412 | 31 42 | 5 | 17 | 45 17 | 78 | 472 | 46 18 | 14 | 31 | 37 21 |
| 1,500-1,749 | 73 | 467 | 51 10 | 5 | 9 | 49 57 | 65 | 435 | 64 90 | 13 | 48 | 55 42 |
| 1,750-1,999 | 46 | 321 | 64 64 | 8 | 21 | 60 07 | 43 | 297 | 77 67 | 15 | 66 | 80 15 |
| 2,000-2,249 | 39 | 287 | 76 72 | 4 | 29 | 74 49 | 26 | 187 | 85 72 | 4 | 5 | 81 98 |
| 2,250-2,499 | 36 | 240 | 86 83 | 4 | 7 | 77 81 | 31 | 206 | 94 58 | 4 | 40 | 96 98 |
| 2,500-2,749 | 18 | 124 | 92 05 | 4 | 27 | 90 95 | 8 | 66 | 97 41 | 2 | 6 | 99 05 |
| 2,750-2,999 | 14 | 105 | 96 46 | 1 | 8 | 94 93 | 5 | 35 | 98 92 | 1 | 1 | 99 38 |
| 3,000-3,249 | 5 | 30 | 97 73 | – | – | 94 93 | 1 | 1 | 98 98 | 1 | 2 | 100 00 |
| 3,250-3,499 | 1 | 10 | 98 14 | – | – | 94 93 | 1 | 6 | 99 25 | – | – | 100 00 |
| 3,500-3,749 | – | – | 98 14 | – | – | 94 93 | 2 | 17 | 100 00 | – | – | 100 00 |
| 3,750-3,999 | 1 | 25 | 99 20 | – | – | 94 93 | – | – | 100 00 | – | – | 100 00 |
| 4,000-4,249 | 2 | 13 | 99 73 | 1 | 10 | 100 00 | – | – | 100 00 | – | – | 100 00 |
| 4,250-4,499 | – | – | 99 73 | – | – | 100 00 | – | – | 100 00 | – | – | 100 00 |
| 4,500-4,749 | – | – | 99 73 | – | – | 100 00 | – | – | 100 00 | – | – | 100 00 |
| 4,750-4,999 | – | – | 99 73 | – | – | 100 00 | – | – | 100 00 | – | – | 100 00 |
| 5,000 or more | 1 | 6 | 100 00 | – | – | 100 00 | – | – | 100 00 | – | – | 100 00 |

[1]Excludes unknown income

## Table 2-4. CUMULATIVE PERCENTAGE DISTRIBUTION OF CALORIC INTAKE VALUES FOR PERSONS AGED 6-7 YEARS BY SEX AND RACE FOR INCOME LEVELS: UNITED STATES, 1971-74

| Calories | Total | | | Male | | | Female | | |
|---|---|---|---|---|---|---|---|---|---|
| | Examined persons | Estimated population in thousands | Cumulative percent | Examined persons | Estimated population in thousands | Cumulative percent | Examined persons | Estimated population in thousands | Cumulative percent |
| | All incomes | | | | | | | | |
| Total | 688 | 7,194 | 100 00 | 343 | 3,652 | 100 00 | 345 | 3,541 | 100 00 |
| Less than 250 | – | – | 0 00 | – | – | 0 00 | – | – | 0 00 |
| 250-499 | 2 | 6 | 0 09 | – | – | 0 00 | 2 | 6 | 0 17 |
| 500-749 | 5 | 68 | 1 03 | 3 | 44 | 1 20 | 2 | 24 | 0 85 |
| 750-799 | 5 | 61 | 1 87 | – | – | 1 20 | 5 | 61 | 2 57 |
| 800-999 | 24 | 275 | 5 70 | 5 | 49 | 2 55 | 19 | 226 | 8 94 |
| 1,000-1,249 | 48 | 462 | 12 12 | 21 | 194 | 7 85 | 27 | 268 | 16 52 |
| 1,250-1,499 | 104 | 955 | 25 39 | 48 | 419 | 19 31 | 56 | 536 | 31 66 |
| 1,500-1,749 | 114 | 1,067 | 40 22 | 53 | 504 | 33 10 | 61 | 564 | 47 57 |
| 1,750-1,999 | 131 | 1,361 | 59 15 | 63 | 643 | 50 70 | 68 | 718 | 67 85 |
| 2,000-2,249 | 98 | 998 | 73 02 | 54 | 583 | 66 67 | 44 | 415 | 79 57 |
| 2,250-2,499 | 58 | 722 | 83 06 | 38 | 494 | 80 19 | 20 | 229 | 86 03 |
| 2,500-2,749 | 36 | 443 | 89 23 | 18 | 240 | 86 77 | 18 | 203 | 91 77 |
| 2,750-2,999 | 20 | 291 | 93 27 | 15 | 199 | 92 20 | 5 | 92 | 94 38 |
| 3,000-3,249 | 15 | 163 | 95 54 | 8 | 72 | 94 19 | 7 | 91 | 96 95 |
| 3,250-3,499 | 9 | 174 | 97 97 | 7 | 130 | 97 74 | 2 | 45 | 98 21 |
| 3,500-3,749 | 7 | 36 | 98 48 | 5 | 12 | 98 08 | 2 | 24 | 98 89 |
| 3,750-3,999 | 4 | 12 | 98 64 | 1 | 3 | 98 15 | 3 | 9 | 99 16 |
| 4,000-4,249 | 3 | 45 | 99 26 | 2 | 27 | 98 87 | 1 | 18 | 99 67 |
| 4,250-4,499 | 2 | 20 | 99 54 | 1 | 13 | 99 24 | 1 | 6 | 99 85 |
| 4,500-4,749 | 1 | 3 | 99 58 | – | – | 99 24 | 1 | 3 | 99 92 |
| 4,750-4,999 | – | – | 99 58 | – | – | 99 24 | – | – | 99 92 |
| 5,000 or more | 2 | 30 | 100 00 | 1 | 28 | 100 00 | 1 | 3 | 100 00 |
| | Income below poverty level[1] | | | | | | | | |
| Total | 209 | 1,708 | 100 00 | 103 | 979 | 100 00 | 106 | 730 | 100 00 |
| Less than 250 | – | – | 0 00 | – | – | 0 00 | – | – | 0 00 |
| 250-499 | 2 | 6 | 0 36 | – | – | 0 00 | 2 | 6 | 0 84 |
| 500-749 | 2 | 17 | 1 37 | 1 | 8 | 0 82 | 1 | 9 | 2 12 |
| 750-799 | 1 | 2 | 1 49 | – | – | 0 82 | 1 | 2 | 2 40 |
| 800-999 | 12 | 77 | 6 00 | 3 | 30 | 3 83 | 9 | 47 | 8 90 |
| 1,000-1,249 | 15 | 131 | 13 69 | 7 | 78 | 11 82 | 8 | 53 | 16 20 |
| 1,250-1,499 | 35 | 259 | 28 83 | 18 | 135 | 25 58 | 17 | 124 | 33 19 |
| 1,500-1,749 | 32 | 293 | 45 96 | 17 | 169 | 42 83 | 15 | 124 | 50 16 |
| 1,750-1,999 | 38 | 269 | 61 69 | 21 | 149 | 58 09 | 17 | 119 | 66 51 |
| 2,000-2,249 | 33 | 227 | 74 99 | 14 | 113 | 69 64 | 19 | 114 | 82 16 |
| 2,250-2,499 | 11 | 92 | 80 37 | 6 | 75 | 77 31 | 5 | 17 | 84 47 |
| 2,500-2,749 | 10 | 97 | 86 07 | 5 | 69 | 84 34 | 5 | 29 | 88 38 |
| 2,750-2,999 | 4 | 77 | 90 56 | 3 | 16 | 85 95 | 1 | 61 | 96 74 |
| 3,000-3,249 | 4 | 32 | 92 46 | 3 | 29 | 88 96 | 1 | 3 | 97 15 |
| 3,250-3,499 | 2 | 76 | 96 90 | 2 | 76 | 96 71 | – | – | 97 15 |
| 3,500-3,749 | 3 | 13 | 97 66 | 2 | 4 | 97 17 | 1 | 9 | 98 32 |
| 3,750-3,999 | 3 | 9 | 98 22 | – | – | 97 17 | 3 | 9 | 99 62 |
| 4,000-4,249 | – | – | 98 22 | – | – | 97 17 | – | – | 99 62 |
| 4,250-4,499 | – | – | 98 22 | – | – | 97 17 | – | – | 99 62 |
| 4,500-4,749 | 1 | 3 | 98 38 | – | – | 97 17 | 1 | 3 | 100 00 |
| 4,750-4,999 | – | – | 98 38 | – | – | 97 17 | – | – | 100 00 |
| 5,000 or more | 1 | 28 | 100 00 | 1 | 28 | 100 00 | – | – | 100 00 |
| | Income above poverty level[1] | | | | | | | | |
| Total | 464 | 5,359 | 100 00 | 232 | 2,586 | 100 00 | 232 | 2,774 | 100 00 |
| Less than 250 | – | – | 0 00 | – | – | 0 00 | – | – | 0 00 |
| 250-499 | – | – | 0 00 | – | – | 0 00 | – | – | 0 00 |
| 500-749 | 2 | 35 | 0 65 | 1 | 20 | 0 78 | 1 | 15 | 0 53 |
| 750-799 | 3 | 56 | 1 69 | – | – | 0 78 | 3 | 56 | 2 54 |
| 800-999 | 12 | 198 | 5 39 | 2 | 20 | 1 55 | 10 | 178 | 8 96 |
| 1,000-1,249 | 33 | 331 | 11 56 | 14 | 115 | 6 02 | 19 | 215 | 16 72 |
| 1,250-1,499 | 65 | 667 | 24 00 | 28 | 260 | 16 07 | 37 | 407 | 31 40 |
| 1,500-1,749 | 79 | 752 | 38 03 | 35 | 328 | 28 77 | 44 | 424 | 46 67 |
| 1,750-1,999 | 92 | 1,084 | 58 26 | 42 | 493 | 47 85 | 50 | 590 | 67 96 |
| 2,000-2,249 | 62 | 735 | 71 96 | 38 | 439 | 64 83 | 24 | 295 | 78 61 |
| 2,250-2,499 | 46 | 622 | 83 57 | 31 | 410 | 80 71 | 15 | 212 | 86 25 |
| 2,500-2,749 | 26 | 346 | 90 03 | 13 | 171 | 87 33 | 13 | 175 | 92 54 |
| 2,750-2,999 | 16 | 214 | 94 03 | 12 | 183 | 94 40 | 4 | 32 | 93 68 |
| 3,000-3,249 | 11 | 131 | 96 47 | 5 | 43 | 96 07 | 6 | 88 | 96 85 |
| 3,250-3,499 | 7 | 99 | 98 31 | 5 | 54 | 98 15 | 2 | 45 | 98 46 |
| 3,500-3,749 | 4 | 23 | 98 75 | 3 | 8 | 98 45 | 1 | 16 | 99 02 |
| 3,750-3,999 | – | – | 98 75 | – | – | 98 45 | – | – | 99 02 |
| 4,000-4,249 | 3 | 45 | 99 58 | 2 | 27 | 99 48 | 1 | 18 | 99 67 |
| 4,250-4,499 | 2 | 20 | 99 95 | 1 | 13 | 100 00 | 1 | 6 | 99 90 |
| 4,500-4,749 | – | – | 99 95 | – | – | 100 00 | – | – | 99 90 |
| 4,750-4,999 | – | – | 99 95 | – | – | 100 00 | – | – | 99 90 |
| 5,000 or more | 1 | 3 | 100 00 | – | – | 100 00 | 1 | 3 | 100 00 |

**Table 2-4. CUMULATIVE PERCENTAGE DISTRIBUTION OF CALORIC INTAKE VALUES FOR PERSONS AGED 6-7 YEARS BY SEX AND RACE FOR INCOME LEVELS: UNITED STATES, 1971-74—Con.**

| Calories | White male | | | Black male | | | White female | | | Black female | | |
|---|---|---|---|---|---|---|---|---|---|---|---|---|
| | Examined persons | Estimated population in thousands | Cumulative percent | Examined persons | Estimated population in thousands | Cumulative percent | Examined persons | Estimated population in thousands | Cumulative percent | Examined persons | Estimated population in thousands | Cumulative percent |
| | All incomes | | | | | | | | | | | |
| Total | 251 | 3,061 | 100 00 | 90 | 574 | 100 00 | 247 | 2,952 | 100 00 | 96 | 577 | 100 00 |
| Less than 250 | – | – | 0 00 | – | – | 0 00 | – | – | 0 00 | – | – | 0 00 |
| 250-499 | – | – | 0 00 | – | – | 0 00 | 1 | 4 | 0 13 | 1 | 2 | 0 40 |
| 500-749 | 2 | 28 | 0 92 | 1 | 15 | 2 70 | 2 | 24 | 0 94 | – | – | 0 40 |
| 750-799 | – | – | 0 92 | – | – | 2 70 | 3 | 25 | 1 79 | 2 | 36 | 6 60 |
| 800-999 | 5 | 49 | 2 54 | – | – | 2 70 | 12 | 181 | 7 94 | 7 | 44 | 14 26 |
| 1,000-1,249 | 14 | 147 | 7 33 | 7 | 47 | 10 87 | 19 | 201 | 14 75 | 7 | 61 | 24 83 |
| 1,250-1,499 | 27 | 263 | 15 92 | 21 | 156 | 38 00 | 39 | 453 | 30 08 | 17 | 84 | 39 32 |
| 1,500-1,749 | 40 | 441 | 30 33 | 13 | 63 | 48 91 | 45 | 476 | 46 21 | 16 | 87 | 54 46 |
| 1,750-1,999 | 47 | 561 | 48 64 | 15 | 75 | 61 90 | 46 | 574 | 65 64 | 21 | 138 | 78 45 |
| 2,000-2,249 | 44 | 523 | 65 73 | 10 | 60 | 72 41 | 33 | 371 | 78 20 | 11 | 44 | 86 14 |
| 2,250-2,499 | 30 | 439 | 80 07 | 8 | 55 | 81 96 | 17 | 214 | 85 45 | 3 | 15 | 88 69 |
| 2,500-2,749 | 15 | 216 | 87 12 | 2 | 14 | 84 47 | 14 | 195 | 92 04 | 4 | 9 | 90 18 |
| 2,750-2,999 | 11 | 164 | 92 48 | 4 | 34 | 90 48 | 4 | 90 | 95 08 | 1 | 3 | 90 65 |
| 3,000-3,249 | 5 | 52 | 94 19 | 3 | 20 | 94 01 | 6 | 69 | 97 42 | 1 | 22 | 94 44 |
| 3,250-3,499 | 4 | 102 | 97 53 | 3 | 27 | 98 79 | 2 | 45 | 98 93 | – | – | 94 44 |
| 3,500-3,749 | 3 | 8 | 97 79 | 2 | 4 | 99 56 | – | – | 98 93 | 2 | 24 | 98 65 |
| 3,750-3,999 | – | – | 97 79 | 1 | 3 | 100 00 | 1 | 4 | 99 08 | 2 | 5 | 99 53 |
| 4,000-4,249 | 2 | 27 | 98 65 | – | – | 100 00 | 1 | 18 | 99 69 | – | – | 99 53 |
| 4,250-4,499 | 1 | 13 | 99 09 | – | – | 100 00 | 1 | 6 | 99 91 | – | – | 99 53 |
| 4,500-4,749 | – | – | 99 09 | – | – | 100 00 | – | – | 99 91 | 1 | 3 | 100 00 |
| 4,750-4,999 | – | – | 99 09 | – | – | 100 00 | – | – | 99 91 | – | – | 100 00 |
| 5,000 or more | 1 | 28 | 100 00 | – | – | 100 00 | 1 | 3 | 100 00 | – | – | 100 00 |
| | Income below poverty level[1] | | | | | | | | | | | |
| Total | 49 | 646 | 100 00 | 53 | 323 | 100 00 | 44 | 432 | 100 00 | 62 | 298 | 100 00 |
| Less than 250 | – | – | 0 00 | – | – | 0 00 | – | – | 0 00 | – | – | 0 00 |
| 250-499 | – | – | 0 00 | – | – | 0 00 | 1 | 4 | 0 89 | 1 | 2 | 0 78 |
| 500-749 | 1 | 8 | 1 24 | – | – | 0 00 | 1 | 9 | 3 04 | – | – | 0 78 |
| 750-799 | – | – | 1 24 | – | – | 0 00 | 1 | 2 | 3 51 | – | – | 0 78 |
| 800-999 | 3 | 30 | 5 81 | – | – | 0 00 | 4 | 25 | 9 28 | 5 | 23 | 8 35 |
| 1,000-1,249 | 4 | 52 | 13 92 | 3 | 26 | 7 96 | 2 | 9 | 11 47 | 6 | 44 | 23 07 |
| 1,250-1,499 | 1 | 3 | 14 44 | 17 | 131 | 48 63 | 5 | 62 | 25 86 | 12 | 62 | 43 81 |
| 1,500-1 749 | 11 | 153 | 38 10 | 6 | 16 | 53 60 | 6 | 74 | 42 91 | 9 | 50 | 60 67 |
| 1,750-1,999 | 10 | 100 | 53 66 | 11 | 49 | 68 73 | 5 | 69 | 58 93 | 12 | 50 | 77 50 |
| 2,000-2,249 | 8 | 75 | 65 27 | 6 | 38 | 80 50 | 11 | 75 | 76 37 | 8 | 39 | 90 57 |
| 2,250-2,499 | 3 | 62 | 74 83 | 3 | 13 | 84 64 | 3 | 11 | 78 88 | 2 | 6 | 92 59 |
| 2,500-2,749 | 3 | 51 | 82 79 | 1 | 7 | 86 96 | 2 | 23 | 84 17 | 3 | 6 | 94 49 |
| 2,750-2,999 | 1 | 4 | 83 48 | 2 | 11 | 90 47 | 1 | 61 | 98 28 | – | – | 94 49 |
| 3,000-3,249 | 2 | 22 | 86 91 | 1 | 7 | 92 71 | 1 | 3 | 98 98 | – | – | 94 49 |
| 3,250-3,499 | 1 | 57 | 95 71 | 1 | 19 | 98 62 | – | – | 98 98 | – | – | 94 49 |
| 3,500-3,749 | – | – | 95 71 | 2 | 4 | 100 00 | – | – | 98 98 | 1 | 9 | 97 38 |
| 3,750-3,999 | – | – | 95 71 | – | – | 100 00 | 1 | 4 | 100 00 | 2 | 5 | 99 08 |
| 4,000-4,249 | – | – | 95 71 | – | – | 100 00 | – | – | 100 00 | – | – | 99 08 |
| 4,250-4,499 | – | – | 95 71 | – | – | 100 00 | – | – | 100 00 | – | – | 99 08 |
| 4,500-4,749 | – | – | 95 71 | – | – | 100 00 | – | – | 100 00 | 1 | 3 | 100 00 |
| 4,750-4,999 | – | – | 95 71 | – | – | 100 00 | – | – | 100 00 | – | – | 100 00 |
| 5,000 or more | 1 | 28 | 100 00 | – | – | 100 00 | – | – | 100 00 | – | – | 100 00 |
| | Income above poverty level[1] | | | | | | | | | | | |
| Total | 197 | 2,347 | 100 00 | 34 | 231 | 100 00 | 197 | 2,484 | 100 00 | 33 | 276 | 100 00 |
| Less than 250 | – | – | 0 00 | – | – | 0 00 | – | – | 0 00 | – | – | 0 00 |
| 250-499 | – | – | 0 00 | – | – | 0 00 | – | – | 0 00 | – | – | 0 00 |
| 500-749 | 1 | 20 | 0 86 | – | – | 0 00 | 1 | 15 | 0 59 | – | – | 0 00 |
| 750-799 | – | – | 0 86 | – | – | 0 00 | 1 | 20 | 1 39 | 2 | 36 | 12 92 |
| 800-999 | 2 | 20 | 1 71 | – | – | 0 00 | 8 | 157 | 7 69 | 2 | 22 | 20 76 |
| 1,000-1,249 | 10 | 94 | 5 73 | 4 | 21 | 9 16 | 17 | 192 | 15 41 | 1 | 17 | 26 96 |
| 1,250-1,499 | 25 | 238 | 15 86 | 3 | 22 | 18 83 | 33 | 388 | 31 02 | 4 | 19 | 33 93 |
| 1,500-1,749 | 28 | 282 | 27 86 | 7 | 47 | 39 00 | 37 | 386 | 46 57 | 7 | 37 | 47 35 |
| 1,750-1,999 | 37 | 460 | 47 46 | 4 | 26 | 50 11 | 40 | 496 | 66 53 | 9 | 88 | 79 28 |
| 2,000-2,249 | 34 | 417 | 65 22 | 4 | 22 | 59 78 | 21 | 290 | 78 20 | 3 | 5 | 81 25 |
| 2,250-2,499 | 26 | 369 | 80 94 | 5 | 41 | 77 72 | 14 | 203 | 86 38 | 1 | 9 | 84 39 |
| 2,500-2,749 | 12 | 164 | 87 94 | 1 | 7 | 80 72 | 12 | 172 | 93 29 | 1 | 3 | 85 45 |
| 2,750-2,999 | 10 | 160 | 94 74 | 2 | 23 | 90 75 | 3 | 29 | 94 46 | 1 | 3 | 86 42 |
| 3,000-3,249 | 3 | 30 | 96 02 | 2 | 13 | 96 39 | 5 | 66 | 97 11 | 1 | 22 | 94 34 |
| 3,250-3,499 | 3 | 46 | 97 96 | 2 | 8 | 100 00 | 2 | 45 | 98 91 | – | – | 94 34 |
| 3,500-3,749 | 3 | 8 | 98 29 | – | – | 100 00 | – | – | 98 91 | 1 | 16 | 100 00 |
| 3,750-3,999 | – | – | 98 29 | – | – | 100 00 | – | – | 98 91 | – | – | 100 00 |
| 4,000-4,249 | 2 | 27 | 99 43 | – | – | 100 00 | 1 | 18 | 99 64 | – | – | 100 00 |
| 4,250-4,499 | 1 | 13 | 100 00 | – | – | 100 00 | 1 | 6 | 99 89 | – | – | 100 00 |
| 4,500-4,749 | – | – | 100 00 | – | – | 100 00 | – | – | 99 89 | – | – | 100 00 |
| 4,750-4,999 | – | – | 100 00 | – | – | 100 00 | – | – | 99 89 | – | – | 100 00 |
| 5,000 or more | – | – | 100 00 | – | – | 100 00 | 1 | 3 | 100 00 | – | – | 100 00 |

[1]Excludes unknown income

## Table 2-5. CUMULATIVE PERCENTAGE DISTRIBUTION OF CALORIC INTAKE VALUES FOR PERSONS AGED 8-9 YEARS BY SEX AND RACE FOR INCOME LEVELS. UNITED STATES, 1971-74

| Calories | Total | | | Male | | | Female | | |
|---|---|---|---|---|---|---|---|---|---|
| | Examined persons | Estimated population in thousands | Cumulative percent | Examined persons | Estimated population in thousands | Cumulative percent | Examined persons | Estimated population in thousands | Cumulative percent |
| | All incomes | | | | | | | | |
| Total | 644 | 7,697 | 100 00 | 321 | 3,880 | 100 00 | 323 | 3,816 | 100 00 |
| Less than 250 | – | – | 0 00 | – | – | 0 00 | – | – | 0 00 |
| 250-499 | 1 | 14 | 0 19 | 1 | 14 | 0 37 | – | – | 0 00 |
| 500-749 | 6 | 62 | 0 99 | 1 | 15 | 0 77 | 5 | 46 | 1 21 |
| 750-799 | 3 | 33 | 1 42 | 2 | 18 | 1 22 | 1 | 16 | 1 63 |
| 800-999 | 18 | 190 | 3 89 | 6 | 43 | 2 32 | 12 | 147 | 5 48 |
| 1,000-1,249 | 54 | 569 | 11 29 | 17 | 147 | 6 12 | 37 | 422 | 16 54 |
| 1,250-1,499 | 74 | 866 | 22 54 | 33 | 417 | 16 86 | 41 | 449 | 28 32 |
| 1,500-1,749 | 105 | 1,155 | 37 55 | 45 | 540 | 30 78 | 60 | 615 | 44 44 |
| 1,750-1,999 | 108 | 1,438 | 56 23 | 52 | 692 | 48 62 | 56 | 746 | 63 97 |
| 2,000-2,249 | 84 | 966 | 68 78 | 39 | 430 | 59 71 | 45 | 535 | 78 00 |
| 2,250-2,499 | 57 | 716 | 78 08 | 31 | 399 | 70 00 | 26 | 316 | 86 29 |
| 2,500-2,749 | 50 | 607 | 85 97 | 28 | 332 | 78 57 | 22 | 275 | 93 49 |
| 2,750-2,999 | 30 | 346 | 90 46 | 25 | 309 | 86 53 | 5 | 37 | 94 46 |
| 3,000-3,249 | 15 | 247 | 93 67 | 10 | 149 | 90 38 | 5 | 97 | 97 01 |
| 3,250-3,499 | 17 | 267 | 97 13 | 15 | 223 | 96 12 | 2 | 44 | 98 16 |
| 3,500-3,749 | 6 | 68 | 98 01 | 5 | 50 | 97 41 | 1 | 17 | 98 62 |
| 3,750-3,999 | 7 | 76 | 99 00 | 5 | 57 | 98 88 | 2 | 19 | 99 11 |
| 4,000-4,249 | 2 | 38 | 99 49 | 1 | 17 | 99 31 | 1 | 21 | 99 66 |
| 4,250-4,499 | 3 | 18 | 99 72 | 3 | 18 | 99 78 | – | – | 99 66 |
| 4,500-4,749 | 2 | 14 | 99 90 | 1 | 6 | 99 93 | 1 | 8 | 99 88 |
| 4,750-4,999 | – | – | 99 90 | – | – | 99 93 | – | – | 99 88 |
| 5,000 or more | 2 | 7 | 100 00 | 1 | 3 | 100 00 | 1 | 5 | 100 00 |
| | Income below poverty level[1] | | | | | | | | |
| Total | 170 | 1,368 | 100 00 | 87 | 720 | 100 00 | 83 | 648 | 100 00 |
| Less than 250 | – | – | 0 00 | – | – | 0 00 | – | – | 0 00 |
| 250-499 | – | – | 0 00 | – | – | 0 00 | – | – | 0 00 |
| 500-749 | 2 | 7 | 0 54 | – | – | 0 00 | 2 | 7 | 1 13 |
| 750-799 | – | – | 0 54 | – | – | 0 00 | – | – | 1 13 |
| 800-999 | 8 | 69 | 5 61 | 3 | 16 | 2 23 | 5 | 53 | 9 36 |
| 1,000-1,249 | 18 | 91 | 12 28 | 7 | 35 | 7 15 | 11 | 56 | 17 97 |
| 1,250-1,499 | 19 | 158 | 23 81 | 8 | 65 | 16 17 | 11 | 93 | 32 29 |
| 1,500-1,749 | 28 | 249 | 42 02 | 14 | 149 | 36 92 | 14 | 10 | 47 68 |
| 1,750-1,999 | 21 | 217 | 57 87 | 9 | 82 | 48 30 | 12 | 135 | 68 51 |
| 2,000-2,249 | 22 | 149 | 68 78 | 12 | 82 | 59 70 | 10 | 67 | 78 85 |
| 2,250-2,499 | 10 | 92 | 75 53 | 6 | 50 | 66 69 | 4 | 42 | 85 35 |
| 2,500-2,749 | 17 | 144 | 86 10 | 10 | 110 | 82 01 | 7 | 34 | 90 63 |
| 2,750-2,999 | 10 | 53 | 89 94 | 8 | 46 | 88 44 | 2 | 6 | 91 60 |
| 3,000-3,249 | 5 | 75 | 95 39 | 3 | 36 | 93 40 | 2 | 39 | 97 59 |
| 3,250-3,499 | 3 | 34 | 97 85 | 3 | 34 | 98 09 | – | – | 97 59 |
| 3,500-3,749 | – | – | 97 85 | – | – | 98 09 | – | – | 97 59 |
| 3,750-3,999 | 2 | 6 | 98 30 | 1 | 3 | 98 55 | 1 | 3 | 98 02 |
| 4,000-4,249 | – | – | 98 30 | – | – | 98 55 | – | – | 98 02 |
| 4,250-4,499 | 2 | 5 | 98 63 | 2 | 5 | 99 18 | – | – | 98 02 |
| 4,500-4,749 | 2 | 14 | 99 66 | 1 | 6 | 100 00 | 1 | 8 | 99 29 |
| 4,750-4,999 | – | – | 99 66 | – | – | 100 00 | – | – | 99 29 |
| 5,000 or more | 1 | 5 | 100 00 | – | – | 100 00 | 1 | 5 | 100 00 |
| | Income above poverty level[1] | | | | | | | | |
| Total | 458 | 6,088 | 100 00 | 228 | 3,045 | 100 00 | 230 | 3,043 | 100 00 |
| Less than 250 | – | – | 0 00 | – | – | 0 00 | – | – | 0 00 |
| 250-499 | – | – | 0 00 | – | – | 0 00 | – | – | 0 00 |
| 500-749 | 4 | 54 | 0 89 | 1 | 15 | 0 51 | 3 | 39 | 1 27 |
| 750-799 | 3 | 33 | 1 44 | 2 | 18 | 1 08 | 1 | 16 | 1 80 |
| 800-999 | 10 | 120 | 3 42 | 3 | 27 | 1 96 | 7 | 94 | 4 88 |
| 1,000-1,249 | 34 | 441 | 10 66 | 10 | 112 | 5 63 | 24 | 329 | 15 69 |
| 1,250-1,499 | 53 | 686 | 21 93 | 24 | 333 | 16 56 | 29 | 353 | 27 31 |
| 1,500-1,749 | 73 | 844 | 35 80 | 30 | 366 | 28 59 | 43 | 478 | 43 01 |
| 1,750-1,999 | 85 | 1,199 | 55 50 | 43 | 610 | 48 63 | 42 | 589 | 62 37 |
| 2,000-2,249 | 60 | 787 | 68 42 | 26 | 328 | 59 41 | 34 | 459 | 77 44 |
| 2,250-2,499 | 46 | 607 | 78 40 | 25 | 349 | 70 87 | 21 | 258 | 85 93 |
| 2,500-2,749 | 33 | 463 | 86 00 | 18 | 222 | 78 17 | 15 | 240 | 93 83 |
| 2,750-2,999 | 20 | 293 | 90 82 | 17 | 263 | 86 79 | 3 | 31 | 94 84 |
| 3,000-3,249 | 9 | 148 | 93 25 | 6 | 90 | 89 74 | 3 | 58 | 96 76 |
| 3,250-3,499 | 13 | 219 | 96 86 | 11 | 175 | 95 50 | 2 | 44 | 98 21 |
| 3,500-3,749 | 6 | 68 | 97 96 | 5 | 50 | 97 15 | 1 | 17 | 98 78 |
| 3,750-3,999 | 5 | 70 | 99 11 | 4 | 54 | 98 92 | 1 | 16 | 99 31 |
| 4,000-4,249 | 2 | 38 | 99 73 | 1 | 17 | 99 47 | 1 | 21 | 100 00 |
| 4,250-4,499 | 1 | 13 | 99 95 | 1 | 13 | 99 91 | – | – | 100 00 |
| 4,500-4,749 | – | – | 99 95 | – | – | 99 91 | – | – | 100 00 |
| 4,750-4,999 | – | – | 99 95 | – | – | 99 91 | – | – | 100 00 |
| 5,000 or more | 1 | 3 | 100 00 | 1 | 3 | 100 00 | – | – | 100 00 |

**Table 2-5. CUMULATIVE PERCENTAGE DISTRIBUTION OF CALORIC INTAKE VALUES FOR PERSONS AGED 8-9 YEARS BY SEX AND RACE FOR INCOME LEVELS: UNITED STATES, 1971-74—Con.**

| Calories | White male | | | Black male | | | White female | | | Black female | | |
|---|---|---|---|---|---|---|---|---|---|---|---|---|
| | Examined persons | Estimated population in thousands | Cumulative percent | Examined persons | Estimated population in thousands | Cumulative percent | Examined persons | Estimated population in thousands | Cumulative percent | Examined persons | Estimated population in thousands | Cumulative percent |
| | All incomes | | | | | | | | | | | |
| Total | 233 | 3,280 | 100 00 | 85 | 586 | 100 00 | 246 | 3,258 | 100 00 | 76 | 540 | 100 00 |
| Less than 250 | – | – | 0 00 | – | – | 0 00 | – | – | 0 00 | – | – | 0 00 |
| 250-499 | 1 | 14 | 0 44 | – | – | 0 00 | – | – | 0 00 | – | – | 0 00 |
| 500-749 | – | – | 0 44 | 1 | 15 | 2 63 | 4 | 42 | 1 30 | 1 | 4 | 0 68 |
| 750-799 | 2 | 18 | 0 98 | – | – | 2 63 | 1 | 16 | 1 79 | – | – | 0 68 |
| 800-999 | 2 | 25 | 1 75 | 4 | 17 | 5 56 | 8 | 84 | 4 37 | 4 | 63 | 12 37 |
| 1,000-1,249 | 9 | 114 | 5 23 | 8 | 33 | 11 21 | 21 | 308 | 13 81 | 16 | 115 | 33 59 |
| 1,250-1,499 | 25 | 368 | 16 46 | 7 | 44 | 18 68 | 32 | 410 | 26 38 | 9 | 40 | 40 99 |
| 1,500-1,749 | 30 | 402 | 28 72 | 15 | 138 | 42 21 | 42 | 469 | 40 79 | 17 | 127 | 64 53 |
| 1,750-1,999 | 38 | 578 | 46 35 | 14 | 114 | 61 66 | 48 | 686 | 61 84 | 8 | 60 | 75 63 |
| 2,000-2,249 | 33 | 396 | 58 43 | 6 | 34 | 67 50 | 36 | 479 | 76 54 | 9 | 56 | 86 08 |
| 2,250-2,499 | 22 | 349 | 69 07 | 8 | 43 | 74 82 | 23 | 300 | 85 75 | 3 | 16 | 89 10 |
| 2,500-2,749 | 26 | 319 | 78 80 | 2 | 13 | 77 12 | 16 | 254 | 93 54 | 6 | 21 | 92 96 |
| 2,750-2,999 | 15 | 248 | 86 35 | 10 | 61 | 87 58 | 3 | 21 | 94 18 | 2 | 16 | 95 97 |
| 3,000-3,249 | 8 | 101 | 89 43 | 2 | 48 | 95 81 | 4 | 75 | 96 50 | 1 | 22 | 100 00 |
| 3,250-3,499 | 12 | 215 | 95 99 | 3 | 8 | 97 09 | 2 | 44 | 97 85 | – | – | 100 00 |
| 3,500-3,749 | 5 | 50 | 97 53 | – | – | 97 09 | 1 | 17 | 98 38 | – | – | 100 00 |
| 3,750-3,999 | 2 | 48 | 99 00 | 2 | 7 | 98 22 | 2 | 19 | 98 96 | – | – | 100 00 |
| 4,000-4,249 | 1 | 17 | 99 51 | – | – | 98 22 | 1 | 21 | 99 61 | – | – | 100 00 |
| 4,250-4,499 | 1 | 13 | 99 91 | 2 | 5 | 98 99 | – | – | 99 61 | – | – | 100 00 |
| 4,500-4,749 | – | – | 99 91 | 1 | 6 | 100 00 | 1 | 8 | 99 86 | – | – | 100 00 |
| 4,750-4,999 | – | – | 99 91 | – | – | 100 00 | – | – | 99 86 | – | – | 100 00 |
| 5,000 or more | 1 | 3 | 100 00 | – | – | 100 00 | 1 | 5 | 100 00 | – | – | 100 00 |
| | Income below poverty level[1] | | | | | | | | | | | |
| Total | 40 | 470 | 100 00 | 47 | 250 | 100 00 | 38 | 373 | 100 00 | 45 | 275 | 100 00 |
| Less than 250 | – | – | 0 00 | – | – | 0 00 | – | – | 0 00 | – | – | 0 00 |
| 250-499 | – | – | 0 00 | – | – | 0 00 | – | – | 0 00 | – | – | 0 00 |
| 500-749 | – | – | 0 00 | – | – | 0 00 | 1 | 4 | 0 99 | 1 | 4 | 1 33 |
| 750-799 | – | – | 0 00 | – | – | 0 00 | – | – | 0 99 | – | – | 1 33 |
| 800-999 | 1 | 6 | 1 31 | 2 | 10 | 3 95 | 2 | 9 | 3 41 | 3 | 44 | 17 45 |
| 1,000-1,249 | 2 | 15 | 4 59 | 5 | 20 | 11 96 | 3 | 18 | 8 30 | 8 | 38 | 31 11 |
| 1,250-1,499 | 3 | 46 | 14 42 | 5 | 19 | 19 47 | 5 | 68 | 26 64 | 6 | 24 | 39 97 |
| 1,500-1,749 | 6 | 106 | 37 04 | 8 | 43 | 36 70 | 6 | 61 | 42 95 | 8 | 39 | 54 11 |
| 1,750-1,999 | 3 | 34 | 44 21 | 6 | 48 | 55 99 | 8 | 89 | 66 91 | 4 | 45 | 70 68 |
| 2,000-2,249 | 7 | 64 | 57 75 | 5 | 18 | 63 37 | 4 | 39 | 77 35 | 6 | 28 | 80 89 |
| 2,250-2,499 | 2 | 24 | 62 97 | 4 | 26 | 73 70 | 2 | 32 | 86 06 | 2 | 10 | 84 38 |
| 2,500-2,749 | 9 | 101 | 84 43 | 1 | 9 | 77 46 | 2 | 17 | 90 54 | 5 | 18 | 90 76 |
| 2,750-2,999 | 3 | 30 | 90 85 | 5 | 16 | 83 92 | 1 | 3 | 91 25 | 1 | 4 | 92 07 |
| 3,000-3,249 | 2 | 11 | 93 29 | 1 | 24 | 93 62 | 1 | 17 | 95 81 | 1 | 22 | 100 00 |
| 3,250-3,499 | 2 | 32 | 100 00 | 1 | 2 | 94 51 | – | – | 95 81 | – | – | 100 00 |
| 3,500-3,749 | – | – | 100 00 | – | – | 94 51 | – | – | 95 81 | – | – | 100 00 |
| 3,750-3,999 | – | – | 100 00 | 1 | 3 | 95 82 | 1 | 3 | 96 57 | – | – | 100 00 |
| 4,000-4,249 | – | – | 100 00 | – | – | 95 82 | – | – | 96 57 | – | – | 100 00 |
| 4,250-4,499 | – | – | 100 00 | 2 | 5 | 97 63 | – | – | 96 57 | – | – | 100 00 |
| 4,500-4,749 | – | – | 100 00 | 1 | 6 | 100 00 | 1 | 8 | 98 76 | – | – | 100 00 |
| 4,750-4,999 | – | – | 100 00 | – | – | 100 00 | – | – | 98 76 | – | – | 100 00 |
| 5,000 or more | – | – | 100 00 | – | – | 100 00 | 1 | 5 | 100 00 | – | – | 100 00 |
| | Income above poverty level[1] | | | | | | | | | | | |
| Total | 189 | 2,743 | 100 00 | 36 | 288 | 100 00 | 204 | 2,813 | 100 00 | 25 | 211 | 100 00 |
| Less than 250 | – | – | 0 00 | – | – | 0 00 | – | – | 0 00 | – | – | 0 00 |
| 250-499 | – | – | 0 00 | – | – | 0 00 | – | – | 0 00 | – | – | 0 00 |
| 500-749 | – | – | 0 00 | 1 | 15 | 5 36 | 3 | 39 | 1 38 | – | – | 0 00 |
| 750-799 | 2 | 18 | 0 64 | – | – | 5 36 | 1 | 16 | 1 95 | – | – | 0 00 |
| 800-999 | 1 | 19 | 1 34 | 2 | 7 | 7 90 | 6 | 75 | 4 61 | 1 | 19 | 8 90 |
| 1,000-1,249 | 7 | 99 | 4 94 | 3 | 13 | 12 46 | 17 | 256 | 13 70 | 7 | 73 | 43 60 |
| 1,250-1,499 | 21 | 303 | 15 98 | 2 | 25 | 21 18 | 27 | 341 | 25 82 | 2 | 12 | 49 43 |
| 1,500-1,749 | 24 | 296 | 26 78 | 6 | 70 | 45 52 | 36 | 409 | 40 35 | 6 | 51 | 73 52 |
| 1,750-1,999 | 35 | 544 | 46 63 | 8 | 66 | 68 42 | 38 | 574 | 60 77 | 4 | 14 | 80 35 |
| 2,000-2,249 | 25 | 312 | 58 02 | 1 | 16 | 73 92 | 32 | 440 | 76 41 | 2 | 19 | 89 28 |
| 2,250-2,499 | 20 | 325 | 69 85 | 4 | 17 | 79 87 | 20 | 251 | 85 34 | 1 | 7 | 92 46 |
| 2,500-2,749 | 17 | 218 | 77 81 | 1 | 4 | 81 28 | 14 | 237 | 93 78 | 1 | 3 | 94 02 |
| 2,750-2,999 | 12 | 217 | 85 74 | 5 | 45 | 97 00 | 2 | 18 | 94 42 | 1 | 13 | 100 00 |
| 3,000-3,249 | 6 | 90 | 89 01 | – | – | 97 00 | 3 | 58 | 96 50 | – | – | 100 00 |
| 3,250-3,499 | 9 | 170 | 95 21 | 2 | 5 | 98 83 | 2 | 44 | 98 07 | – | – | 100 00 |
| 3,500-3,749 | 5 | 50 | 97 04 | – | – | 98 83 | 1 | 17 | 98 68 | – | – | 100 00 |
| 3,750-3,999 | 2 | 48 | 98 80 | 1 | 3 | 100 00 | 1 | 16 | 99 25 | – | – | 100 00 |
| 4,000-4,249 | 1 | 17 | 99 41 | – | – | 100 00 | 1 | 21 | 100 00 | – | – | 100 00 |
| 4,250-4,499 | 1 | 13 | 99 90 | – | – | 100 00 | – | – | 100 00 | – | – | 100 00 |
| 4,500-4,749 | – | – | 99 90 | – | – | 100 00 | – | – | 100 00 | – | – | 100 00 |
| 4,750-4,999 | – | – | 99 90 | – | – | 100 00 | – | – | 100 00 | – | – | 100 00 |
| 5,000 or more | 1 | 3 | 100 00 | – | – | 100 00 | – | – | 100 00 | – | – | 100 00 |

[1]Excludes unknown income

## Table 2-6. CUMULATIVE PERCENTAGE DISTRIBUTION OF CALORIC INTAKE VALUES FOR PERSONS AGED 10-11 YEARS BY SEX AND RACE FOR INCOME LEVELS: UNITED STATES, 1971-74

| Calories | Total | | | Male | | | Female | | |
|---|---|---|---|---|---|---|---|---|---|
| | Examined persons | Estimated population in thousands | Cumulative percent | Examined persons | Estimated population in thousands | Cumulative percent | Examined persons | Estimated population in thousands | Cumulative percent |
| | All incomes | | | | | | | | |
| Total | 725 | 8,466 | 100 00 | 362 | 4,382 | 100 00 | 363 | 4,084 | 100 00 |
| Less than 250 | – | – | 0 00 | – | – | 0 00 | – | – | 0 00 |
| 250-499 | 2 | 13 | 0 16 | – | – | 0 00 | 2 | 13 | 0 32 |
| 500-749 | 6 | 39 | 0 62 | 3 | 11 | 0 24 | 3 | 28 | 1 02 |
| 750-799 | 1 | 62 | 1 35 | 1 | 62 | 1 65 | – | – | 1 02 |
| 800-999 | 16 | 181 | 3 49 | 3 | 67 | 3 19 | 13 | 114 | 3 81 |
| 1,000-1,249 | 45 | 451 | 8 82 | 15 | 154 | 6 71 | 30 | 297 | 11 09 |
| 1,250-1,499 | 79 | 830 | 18 63 | 30 | 277 | 13 02 | 49 | 554 | 24 64 |
| 1,500-1,749 | 96 | 1,034 | 30 84 | 41 | 436 | 22 98 | 55 | 598 | 39 28 |
| 1,750-1,999 | 127 | 1,574 | 49 44 | 60 | 771 | 40 56 | 67 | 803 | 58 96 |
| 2,000-2,249 | 101 | 1,229 | 63 95 | 53 | 709 | 56 75 | 48 | 520 | 71 68 |
| 2,250-2,499 | 73 | 722 | 72 48 | 42 | 408 | 66 06 | 31 | 314 | 79 37 |
| 2,500-2,749 | 59 | 775 | 81 63 | 38 | 487 | 77 18 | 21 | 287 | 86 41 |
| 2,750-2,999 | 41 | 563 | 88 29 | 27 | 397 | 86 23 | 14 | 167 | 90 49 |
| 3,000-3,249 | 27 | 316 | 92 02 | 18 | 212 | 91 07 | 9 | 104 | 93 03 |
| 3,250-3,499 | 16 | 239 | 94 84 | 11 | 140 | 94 27 | 5 | 99 | 95 45 |
| 3,500-3,749 | 15 | 130 | 96 37 | 7 | 75 | 95 99 | 8 | 55 | 96 79 |
| 3,750-3,999 | 9 | 139 | 98 02 | 6 | 103 | 98 33 | 3 | 37 | 97 68 |
| 4,000-4,249 | 1 | 7 | 98 10 | 1 | 7 | 98 50 | – | – | 97 68 |
| 4,250-4,499 | 2 | 25 | 98 40 | 1 | 5 | 98 62 | 1 | 20 | 98 17 |
| 4,500-4,749 | 3 | 60 | 99 11 | 2 | 11 | 98 87 | 1 | 49 | 99 37 |
| 4,750-4,999 | 1 | 12 | 99 25 | 1 | 12 | 99 13 | – | – | 99 37 |
| 5,000 or more | 5 | 64 | 100 00 | 2 | 38 | 100 00 | 3 | 26 | 100 00 |
| | Income below poverty level[1] | | | | | | | | |
| Total | 156 | 1,342 | 100 00 | 77 | 654 | 100 00 | 79 | 688 | 100 00 |
| Less than 250 | – | – | 0 00 | – | – | 0 00 | – | – | 0 00 |
| 250-499 | 2 | 13 | 0 98 | – | – | 0 00 | 2 | 13 | 1 91 |
| 500-749 | 2 | 7 | 1 53 | 2 | 7 | 1 14 | – | – | 1 91 |
| 750-799 | 1 | 62 | 6 13 | 1 | 62 | 10 56 | – | – | 1 91 |
| 800-999 | 6 | 70 | 11 32 | 1 | 29 | 14 94 | 5 | 41 | 7 88 |
| 1,000-1,249 | 12 | 96 | 18 48 | 4 | 26 | 18 91 | 8 | 70 | 18 08 |
| 1,250-1,499 | 23 | 206 | 33 84 | 11 | 95 | 33 46 | 12 | 111 | 34 19 |
| 1,500-1,749 | 20 | 137 | 44 01 | 10 | 42 | 39 94 | 10 | 94 | 47 87 |
| 1,750-1,999 | 23 | 250 | 62 63 | 12 | 161 | 64 53 | 11 | 89 | 60 82 |
| 2,000-2,249 | 18 | 126 | 72 04 | 10 | 76 | 76 11 | 8 | 50 | 68 16 |
| 2,250-2,499 | 10 | 55 | 76 12 | 6 | 32 | 80 98 | 4 | 23 | 71 50 |
| 2,500-2,749 | 12 | 104 | 83 86 | 6 | 23 | 84 54 | 6 | 81 | 83 21 |
| 2,750-2,999 | 6 | 61 | 88 37 | 4 | 36 | 90 01 | 2 | 25 | 86 80 |
| 3,000-3,249 | 7 | 79 | 94 23 | 2 | 16 | 92 47 | 5 | 63 | 95 90 |
| 3,250-3,499 | 3 | 16 | 95 39 | 2 | 13 | 94 48 | 1 | 3 | 96 26 |
| 3,500-3,749 | 5 | 19 | 96 84 | 3 | 14 | 96 59 | 2 | 6 | 97 08 |
| 3,750-3,999 | 1 | 14 | 97 85 | – | – | 96 59 | 1 | 14 | 99 05 |
| 4,000-4,249 | – | – | 97 85 | – | – | 96 59 | – | – | 99 05 |
| 4,250-4,499 | 1 | 5 | 98 24 | 1 | 5 | 97 39 | – | – | 99 05 |
| 4,500-4,749 | 1 | 5 | 98 64 | 1 | 5 | 98 22 | – | – | 99 05 |
| 4,750-4,999 | 1 | 12 | 99 51 | 1 | 12 | 100 00 | – | – | 99 05 |
| 5,000 or more | 2 | 7 | 100 00 | – | – | 100 00 | 2 | 7 | 100 00 |
| | Income above poverty level[1] | | | | | | | | |
| Total | 551 | 6,902 | 100 00 | 276 | 3,612 | 100 00 | 275 | 3,290 | 100 00 |
| Less than 250 | – | – | 0 00 | – | – | 0 00 | – | – | 0 00 |
| 250-499 | – | – | 0 00 | – | – | 0 00 | – | – | 0 00 |
| 500-749 | 4 | 32 | 0 46 | 1 | 3 | 0 09 | 3 | 28 | 0 87 |
| 750 799 | – | – | 0 46 | – | – | 0 09 | – | – | 0 87 |
| 800 999 | 10 | 112 | 2 08 | 2 | 39 | 1 16 | 8 | 73 | 3 08 |
| 1,000-1,249 | 32 | 349 | 7 13 | 11 | 128 | 4 71 | 21 | 221 | 9 78 |
| 1,250-1,499 | 55 | 603 | 15 87 | 19 | 182 | 9 74 | 36 | 422 | 22 60 |
| 1,500-1,749 | 72 | 848 | 28 16 | 30 | 379 | 20 23 | 42 | 469 | 36 86 |
| 1,750-1,999 | 100 | 1,290 | 46 85 | 46 | 583 | 36 38 | 54 | 707 | 58 34 |
| 2,000-2,249 | 82 | 1,100 | 62 78 | 42 | 631 | 53 84 | 40 | 469 | 72 60 |
| 2,250-2,499 | 60 | 613 | 71 67 | 35 | 359 | 63 77 | 25 | 255 | 80 35 |
| 2,500-2,749 | 44 | 623 | 80 69 | 29 | 416 | 75 28 | 15 | 207 | 86 63 |
| 2,750-2,999 | 34 | 497 | 87 90 | 22 | 355 | 85 11 | 12 | 142 | 90 95 |
| 3,000-3,249 | 20 | 237 | 91 33 | 16 | 196 | 90 53 | 4 | 41 | 92 21 |
| 3,250-3,499 | 13 | 223 | 94 56 | 9 | 127 | 94 05 | 4 | 96 | 95 13 |
| 3,500-3,749 | 10 | 111 | 96 17 | 4 | 62 | 95 75 | 6 | 49 | 96 62 |
| 3,750-3,999 | 8 | 126 | 97 99 | 6 | 103 | 98 60 | 2 | 23 | 97 32 |
| 4,000-4,249 | 1 | 7 | 98 09 | 1 | 7 | 98 80 | – | – | 97 32 |
| 4,250-4,499 | 1 | 20 | 98 39 | – | – | 98 80 | 1 | 20 | 97 93 |
| 4,500-4,749 | 2 | 54 | 99 17 | 1 | 5 | 98 95 | 1 | 49 | 99 41 |
| 4,750-4,999 | – | – | 99 17 | – | – | 98 95 | – | – | 99 41 |
| 5,000 or more | 3 | 57 | 100 00 | 2 | 38 | 100 00 | 1 | 19 | 100 00 |

**Table 2-6. CUMULATIVE PERCENTAGE DISTRIBUTION OF CALORIC INTAKE VALUES FOR PERSONS AGED 10-11 YEARS BY SEX AND RACE FOR INCOME LEVELS: UNITED STATES, 1971-74—Con.**

| Calories | White male | | | Black male | | | White female | | | Black female | | |
|---|---|---|---|---|---|---|---|---|---|---|---|---|
| | Examined persons | Estimated population in thousands | Cumulative percent | Examined persons | Estimated population in thousands | Cumulative percent | Examined persons | Estimated population in thousands | Cumulative percent | Examined persons | Estimated population in thousands | Cumulative percent |
| | All incomes | | | | | | | | | | | |
| Total | 280 | 3,733 | 100 00 | 76 | 564 | 100 00 | 270 | 3,424 | 100 00 | 90 | 618 | 100 00 |
| Less than 250 | – | – | 0 00 | – | – | 0 00 | – | – | 0 00 | – | – | 0 00 |
| 250-499 | – | – | 0 00 | – | – | 0 00 | 1 | 8 | 0 24 | 1 | 5 | 0 81 |
| 500-749 | 1 | 3 | 0 09 | 2 | 7 | 1 33 | 2 | 22 | 0 88 | 1 | 6 | 1 85 |
| 750-799 | 1 | 62 | 1 74 | – | – | 1 33 | – | – | 0 88 | – | – | 1 85 |
| 800-999 | 2 | 39 | 2 78 | 1 | 29 | 6 41 | 6 | 92 | 3 56 | 7 | 22 | 5 41 |
| 1,000-1,249 | 7 | 117 | 5 92 | 8 | 37 | 12 93 | 20 | 212 | 9 76 | 9 | 76 | 17 66 |
| 1,250-1,499 | 18 | 187 | 10 92 | 12 | 90 | 28 93 | 38 | 469 | 23 45 | 11 | 85 | 31 41 |
| 1,500-1,749 | 31 | 380 | 21 10 | 9 | 41 | 36 28 | 42 | 530 | 38 94 | 13 | 68 | 42 35 |
| 1,750-1,999 | 44 | 613 | 37 54 | 15 | 144 | 61 87 | 50 | 644 | 57 75 | 16 | 141 | 65 19 |
| 2,000-2,249 | 45 | 646 | 54 85 | 8 | 63 | 73 04 | 39 | 474 | 71 59 | 9 | 46 | 72 64 |
| 2,250-2,499 | 35 | 359 | 64 47 | 6 | 37 | 79 62 | 22 | 249 | 78 85 | 8 | 51 | 80 84 |
| 2,500-2,749 | 33 | 437 | 76 18 | 5 | 50 | 88 56 | 15 | 243 | 85 96 | 6 | 44 | 87 96 |
| 2,750-2,999 | 25 | 373 | 86 18 | 1 | 3 | 89 15 | 11 | 141 | 90 07 | 3 | 26 | 92 19 |
| 3,000-3,249 | 14 | 179 | 90 97 | 3 | 26 | 93 70 | 7 | 70 | 92 11 | 2 | 34 | 97 68 |
| 3,250-3,499 | 7 | 105 | 93 79 | 3 | 16 | 96 55 | 4 | 96 | 94 92 | 1 | 3 | 98 09 |
| 3,500-3 749 | 6 | 72 | 95 72 | 1 | 3 | 97 16 | 6 | 46 | 96 25 | 2 | 9 | 99 53 |
| 3,750-3,999 | 5 | 94 | 98 24 | 1 | 9 | 98 72 | 2 | 34 | 97 24 | 1 | 3 | 100 00 |
| 4,000-4,249 | – | – | 98 24 | 1 | 7 | 100 00 | – | – | 97 24 | – | – | 100 00 |
| 4,250-4,499 | 1 | 5 | 98 38 | – | – | 100 00 | 1 | 20 | 97 82 | – | – | 100 00 |
| 4,500-4,749 | 2 | 11 | 98 67 | – | – | 100 00 | 1 | 49 | 99 25 | – | – | 100 00 |
| 4,750-4,999 | 1 | 12 | 98 98 | – | – | 100 00 | – | – | 99 25 | – | – | 100 00 |
| 5,000 or more | 2 | 38 | 100 00 | – | – | 100 00 | 3 | 26 | 100 00 | – | – | 100 00 |
| | Income below poverty level[1] | | | | | | | | | | | |
| Total | 38 | 356 | 100 00 | 38 | 285 | 100 00 | 33 | 414 | 100 00 | 46 | 274 | 100 00 |
| Less than 250 | – | – | 0 00 | – | – | 0 00 | – | – | 0 00 | – | – | 0 00 |
| 250-499 | – | – | 0 00 | – | – | 0 00 | 1 | 8 | 1 96 | 1 | 5 | 1 82 |
| 500-749 | – | – | 0 00 | 2 | 7 | 2 62 | – | – | 1 96 | – | – | 1 82 |
| 750-799 | 1 | 62 | 17 30 | – | – | 2 62 | – | – | 1 96 | – | – | 1 82 |
| 800 999 | – | – | 17 30 | 1 | 29 | 12 67 | 2 | 33 | 9 94 | 3 | 8 | 4 75 |
| 1,000-1,249 | 1 | 9 | 19 93 | 3 | 17 | 18 49 | 2 | 18 | 14 25 | 6 | 52 | 23 88 |
| 1,250-1,499 | 4 | 47 | 33 18 | 7 | 48 | 35 35 | 6 | 70 | 31 08 | 6 | 41 | 38 90 |
| 1,500-1,749 | 4 | 15 | 37 29 | 6 | 28 | 45 08 | 3 | 68 | 47 52 | 7 | 26 | 48 40 |
| 1,750-1,999 | 5 | 58 | 53 57 | 6 | 90 | 76 62 | 3 | 45 | 58 38 | 8 | 44 | 64 50 |
| 2,000-2,249 | 5 | 47 | 66 73 | 5 | 29 | 86 74 | 3 | 23 | 63 91 | 5 | 28 | 74 59 |
| 2,250-2,499 | 5 | 23 | 73 12 | 1 | 9 | 89 94 | 1 | 9 | 66 05 | 3 | 14 | 79 75 |
| 2,500-2,749 | 3 | 14 | 77 11 | 3 | 9 | 93 11 | 2 | 70 | 83 00 | 4 | 10 | 83 53 |
| 2,750-2,999 | 3 | 32 | 86 22 | 1 | 3 | 94 28 | 1 | 7 | 84 70 | 1 | 18 | 89 99 |
| 3,000-3,249 | 1 | 13 | 89 95 | 1 | 3 | 95 29 | 4 | 38 | 93 79 | 1 | 25 | 99 08 |
| 3,250-3,499 | 1 | 3 | 90 81 | 1 | 10 | 98 81 | – | – | 93 79 | 1 | 3 | 100 00 |
| 3,500-3,749 | 2 | 10 | 93 73 | 1 | 3 | 100 00 | 2 | 6 | 95 16 | – | – | 100 00 |
| 3,750-3,999 | – | – | 93 73 | – | – | 100 00 | 1 | 14 | 98 42 | – | – | 100 00 |
| 4,000-4,249 | – | – | 93 73 | – | – | 100 00 | – | – | 98 42 | – | – | 100 00 |
| 4,250-4,499 | 1 | 5 | 95 21 | – | – | 100 00 | – | – | 98 42 | – | – | 100 00 |
| 4,500-4,749 | 1 | 5 | 96 73 | – | – | 100 00 | – | – | 98 42 | – | – | 100 00 |
| 4,750-4,999 | 1 | 12 | 100 00 | – | – | 100 00 | – | – | 98 42 | – | – | 100 00 |
| 5,000 or more | – | – | 100 00 | – | – | 100 00 | 2 | 7 | 100 00 | – | – | 100 00 |
| | Income above poverty level[1] | | | | | | | | | | | |
| Total | 236 | 3,281 | 100 00 | 36 | 273 | 100 00 | 233 | 2,938 | 100 00 | 39 | 309 | 100 00 |
| Less than 250 | – | – | 0 00 | – | – | 0 00 | – | – | 0 00 | – | – | 0 00 |
| 250-499 | – | – | 0 00 | – | – | 0 00 | – | – | 0 00 | – | – | 0 00 |
| 500-749 | 1 | 3 | 0 10 | – | – | 0 00 | 2 | 22 | 0 75 | 1 | 6 | 2 08 |
| 750-799 | – | – | 0 10 | – | – | 0 00 | – | – | 0 75 | – | – | 2 08 |
| 800-999 | 2 | 39 | 1 28 | – | – | 0 00 | 4 | 59 | 2 75 | 4 | 14 | 6 62 |
| 1,000-1,249 | 6 | 108 | 4 57 | 5 | 20 | 7 39 | 18 | 194 | 9 37 | 2 | 17 | 12 03 |
| 1,250-1,499 | 14 | 139 | 8 82 | 5 | 42 | 22 82 | 31 | 378 | 22 23 | 5 | 44 | 26 22 |
| 1,500-1,749 | 27 | 365 | 19 95 | 3 | 14 | 27 83 | 38 | 446 | 37 41 | 4 | 23 | 33 60 |
| 1,750-1,999 | 38 | 532 | 36 16 | 8 | 52 | 46 74 | 46 | 595 | 57 66 | 7 | 94 | 63 89 |
| 2,000-2,249 | 40 | 599 | 54 43 | 2 | 31 | 58 18 | 36 | 451 | 73 00 | 4 | 18 | 69 84 |
| 2,250-2,499 | 29 | 319 | 64 15 | 5 | 28 | 68 44 | 20 | 210 | 80 14 | 4 | 30 | 79 63 |
| 2,500-2,749 | 27 | 374 | 75 56 | 2 | 41 | 83 58 | 13 | 173 | 86 03 | 2 | 34 | 90 51 |
| 2,750-2,999 | 21 | 335 | 85 77 | – | – | 83 58 | 10 | 134 | 90 58 | 2 | 8 | 93 25 |
| 3,000-3,249 | 13 | 166 | 90 82 | 2 | 23 | 91 92 | 3 | 32 | 91 68 | 1 | 9 | 96 17 |
| 3,250-3,499 | 6 | 102 | 93 93 | 2 | 6 | 94 13 | 4 | 96 | 94 95 | – | – | 96 17 |
| 3,500-3,749 | 4 | 62 | 95 81 | – | – | 94 13 | 4 | 40 | 96 32 | 2 | 9 | 99 06 |
| 3,750-3,999 | 5 | 94 | 98 68 | 1 | 9 | 97 36 | 1 | 20 | 97 00 | 1 | 3 | 100 00 |
| 4,000-4,249 | – | – | 98 68 | 1 | 7 | 100 00 | – | – | 97 00 | – | – | 100 00 |
| 4,250-4,499 | – | – | 98 68 | – | – | 100 00 | 1 | 20 | 97 69 | – | – | 100 00 |
| 4,500-4,749 | 1 | 5 | 98 84 | – | – | 100 00 | 1 | 49 | 99 34 | – | – | 100 00 |
| 4,750-4,999 | – | – | 98 84 | – | – | 100 00 | – | – | 99 34 | – | – | 100 00 |
| 5,000 or more | 2 | 38 | 100 00 | – | – | 100 00 | 1 | 19 | 100 00 | – | – | 100 00 |

[1]Excludes unknown income



301-835 O - 79 - 7

## Table 2-7. CUMULATIVE PERCENTAGE DISTRIBUTION OF CALORIC INTAKE VALUES FOR PERSONS AGED 12-14 YEARS BY SEX AND RACE FOR INCOME LEVELS· UNITED STATES, 1971-74

| Calories | Total | | | Male | | | Female | | |
|---|---|---|---|---|---|---|---|---|---|
| | Examined persons | Estimated population in thousands | Cumulative percent | Examined persons | Estimated population in thousands | Cumulative percent | Examined persons | Estimated population in thousands | Cumulative percent |
| | All incomes | | | | | | | | |
| Total | 1,107 | 12,335 | 100 00 | 548 | 6,313 | 100 00 | 559 | 6,023 | 100 00 |
| Less than 250 | – | – | 0 00 | – | – | 0 00 | – | – | 0 00 |
| 250-499 | 3 | 31 | 0 25 | – | – | 0 00 | 3 | 31 | 0 52 |
| 500-749 | 23 | 175 | 1 68 | 8 | 46 | 0 72 | 15 | 130 | 2 67 |
| 750-799 | 6 | 49 | 2 07 | 2 | 23 | 1 09 | 4 | 25 | 3 09 |
| 800-999 | 38 | 382 | 5 17 | 10 | 64 | 2 11 | 28 | 318 | 8 38 |
| 1,000-1,249 | 64 | 646 | 10 41 | 18 | 164 | 4 70 | 46 | 482 | 16 39 |
| 1,250-1,499 | 96 | 1,031 | 18 77 | 31 | 316 | 9 70 | 65 | 716 | 28 27 |
| 1,500-1,749 | 149 | 1,604 | 31 78 | 59 | 651 | 20 02 | 90 | 953 | 44 10 |
| 1,750-1,999 | 133 | 1,533 | 44 21 | 60 | 726 | 31 52 | 73 | 808 | 57 50 |
| 2,000-2,249 | 148 | 1,658 | 57 65 | 70 | 785 | 43 96 | 78 | 873 | 72 00 |
| 2,250-2,499 | 114 | 1,321 | 68 36 | 63 | 738 | 55 65 | 51 | 583 | 81 68 |
| 2,500-2,749 | 89 | 982 | 76 32 | 53 | 601 | 65 17 | 36 | 381 | 88 01 |
| 2,750-2,999 | 76 | 937 | 83 91 | 47 | 645 | 75 39 | 29 | 292 | 92 85 |
| 3,000-3,249 | 45 | 520 | 88 13 | 32 | 353 | 80 99 | 13 | 167 | 95 62 |
| 3,250-3,499 | 37 | 452 | 91 79 | 27 | 341 | 86 38 | 10 | 111 | 97 47 |
| 3,500-3,749 | 20 | 204 | 93 45 | 14 | 167 | 89 02 | 6 | 38 | 98 09 |
| 3,750-3,999 | 28 | 365 | 96 41 | 21 | 321 | 94 11 | 7 | 44 | 98 82 |
| 4,000-4,249 | 3 | 10 | 96 49 | 3 | 10 | 94 26 | – | – | 98 82 |
| 4,250-4,499 | 12 | 135 | 97 58 | 11 | 125 | 96 25 | 1 | 9 | 98 98 |
| 4,500-4,749 | 8 | 87 | 98 28 | 7 | 73 | 97 41 | 1 | 14 | 99 20 |
| 4,750-4,999 | 3 | 43 | 98 63 | 3 | 43 | 98 08 | – | – | 99 20 |
| 5,000 or more | 12 | 169 | 100 00 | 9 | 121 | 100 00 | 3 | 48 | 100 00 |
| | Income below poverty level[1] | | | | | | | | |
| Total | 266 | 2,024 | 100 00 | 126 | 1,053 | 100 00 | 140 | 970 | 100 00 |
| Less than 250 | – | – | 0 00 | – | – | 0 00 | – | – | 0 00 |
| 250-499 | 1 | 3 | 0 17 | – | – | 0 00 | 1 | 3 | 0 35 |
| 500-749 | 8 | 50 | 2 65 | 5 | 24 | 2 26 | 3 | 26 | 3 07 |
| 750-799 | – | – | 2 65 | – | – | 2 26 | – | – | 3 07 |
| 800-999 | 9 | 77 | 6 45 | 2 | 7 | 2 91 | 7 | 70 | 10 28 |
| 1,000-1,249 | 21 | 151 | 13 91 | 7 | 65 | 9 07 | 14 | 86 | 19 17 |
| 1,250-1,499 | 30 | 188 | 23 21 | 13 | 84 | 17 06 | 17 | 104 | 29 88 |
| 1,500-1,749 | 40 | 327 | 39 34 | 13 | 102 | 26 77 | 27 | 224 | 52 99 |
| 1,750-1,999 | 32 | 311 | 54 70 | 16 | 185 | 44 33 | 16 | 126 | 65 97 |
| 2,000-2,249 | 33 | 247 | 66 90 | 16 | 143 | 57 89 | 17 | 104 | 76 67 |
| 2,250-2,499 | 21 | 175 | 75 56 | 15 | 151 | 72 23 | 6 | 24 | 79 17 |
| 2,500-2,749 | 18 | 93 | 80 16 | 12 | 77 | 79 50 | 6 | 17 | 80 87 |
| 2,750-2,999 | 17 | 156 | 87 85 | 6 | 74 | 86 50 | 11 | 82 | 89 32 |
| 3,000-3,249 | 12 | 83 | 91 95 | 9 | 49 | 91 17 | 3 | 34 | 92 80 |
| 3,250-3,499 | 4 | 16 | 92 74 | 2 | 10 | 92 16 | 2 | 5 | 93 36 |
| 3,500-3,749 | 6 | 31 | 94 27 | 3 | 18 | 93 91 | 3 | 13 | 94 66 |
| 3,750-3,999 | 9 | 67 | 97 58 | 4 | 39 | 97 64 | 5 | 28 | 97 52 |
| 4,000-4,249 | – | – | 97 58 | – | – | 97 64 | – | – | 97 52 |
| 4,250-4,499 | 3 | 32 | 99 16 | 2 | 23 | 99 79 | 1 | 9 | 98 47 |
| 4,500-4,749 | – | – | 99 16 | – | – | 99 79 | – | – | 98 47 |
| 4,750-4,999 | – | – | 99 16 | – | – | 99 79 | – | – | 98 47 |
| 5,000 or more | 2 | 17 | 100 00 | 1 | 2 | 100 00 | 1 | 15 | 100 00 |
| | Income above poverty level[1] | | | | | | | | |
| Total | 797 | 9,732 | 100 00 | 393 | 4,866 | 100 00 | 404 | 4,866 | 100 00 |
| Less than 250 | – | – | 0 00 | – | – | 0 00 | – | – | 0 00 |
| 250-499 | 2 | 28 | 0 29 | – | – | 0 00 | 2 | 28 | 0 58 |
| 500-749 | 15 | 125 | 1 57 | 3 | 22 | 0 45 | 12 | 103 | 2 70 |
| 750-799 | 6 | 49 | 2 07 | 2 | 23 | 0 93 | 4 | 25 | 3 22 |
| 800-999 | 28 | 303 | 5 19 | 8 | 57 | 2 10 | 20 | 246 | 8 27 |
| 1,000-1,249 | 41 | 466 | 9 98 | 9 | 70 | 3 54 | 32 | 396 | 16 41 |
| 1,250-1,499 | 64 | 796 | 18 16 | 17 | 205 | 7 74 | 47 | 592 | 28 57 |
| 1,500-1,749 | 103 | 1,188 | 30 37 | 44 | 525 | 18 53 | 59 | 663 | 42 21 |
| 1,750-1,999 | 96 | 1,171 | 42 40 | 41 | 496 | 28 72 | 55 | 675 | 56 08 |
| 2,000-2,249 | 108 | 1,280 | 55 56 | 50 | 569 | 40 41 | 58 | 712 | 70 71 |
| 2,250-2,499 | 91 | 1,141 | 67 28 | 47 | 584 | 52 40 | 44 | 557 | 82 16 |
| 2,500-2,749 | 67 | 836 | 75 88 | 38 | 482 | 62 31 | 29 | 354 | 89 44 |
| 2,750-2,999 | 54 | 711 | 83 18 | 37 | 521 | 73 02 | 17 | 190 | 93 34 |
| 3,000-3,249 | 32 | 435 | 87 65 | 22 | 302 | 79 22 | 10 | 133 | 96 07 |
| 3,250-3,499 | 31 | 408 | 91 84 | 23 | 302 | 85 43 | 8 | 106 | 98 24 |
| 3,500-3,749 | 12 | 153 | 93 40 | 9 | 127 | 88 05 | 3 | 25 | 98 76 |
| 3,750-3,999 | 18 | 295 | 96 44 | 17 | 282 | 93 84 | 1 | 14 | 99 04 |
| 4,000-4,249 | 3 | 10 | 96 54 | 3 | 10 | 94 04 | – | – | 99 04 |
| 4,250-4,499 | 7 | 92 | 97 48 | 7 | 92 | 95 92 | – | – | 99 04 |
| 4,500-4,749 | 7 | 76 | 98 26 | 6 | 62 | 97 21 | 1 | 14 | 99 32 |
| 4,750-4,999 | 3 | 43 | 98 70 | 3 | 43 | 98 08 | – | – | 99 32 |
| 5,000 or more | 9 | 126 | 100 00 | 7 | 93 | 100 00 | 2 | 33 | 100 00 |

## Table 2-7. CUMULATIVE PERCENTAGE DISTRIBUTION OF CALORIC INTAKE VALUES FOR PERSONS AGED 12-14 YEARS BY SEX AND RACE FOR INCOME LEVELS: UNITED STATES, 1971-74—Con.

| Calories | White male | | | Black male | | | White female | | | Black female | | |
|---|---|---|---|---|---|---|---|---|---|---|---|---|
| | Examined persons | Estimated population in thousands | Cumulative percent | Examined persons | Estimated population in thousands | Cumulative percent | Examined persons | Estimated population in thousands | Cumulative percent | Examined persons | Estimated population in thousands | Cumulative percent |
| | All incomes | | | | | | | | | | | |
| Total | 415 | 5,397 | 100 00 | 131 | 879 | 100 00 | 413 | 5,122 | 100 00 | 141 | 836 | 100 00 |
| Less than 250 | – | – | 0 00 | – | – | 0 00 | – | – | 0 00 | – | – | 0 00 |
| 250-499 | – | – | 0 00 | – | – | 0 00 | 3 | 31 | 0 61 | – | – | 0 00 |
| 500-749 | 4 | 25 | 0 47 | 4 | 20 | 2 31 | 10 | 98 | 2 52 | 5 | 32 | 3 79 |
| 750-799 | 1 | 21 | 0 86 | 1 | 2 | 2 57 | 1 | 13 | 2 78 | 3 | 12 | 5 28 |
| 800-999 | 8 | 58 | 1 94 | 2 | 6 | 3 21 | 17 | 228 | 7 23 | 11 | 90 | 16 09 |
| 1,000-1,249 | 8 | 107 | 3 92 | 10 | 57 | 9 73 | 34 | 421 | 15 45 | 12 | 61 | 23 39 |
| 1,250-1,499 | 18 | 245 | 8 46 | 13 | 70 | 17 74 | 52 | 646 | 28 06 | 13 | 70 | 31 77 |
| 1,500-1,749 | 49 | 592 | 19 42 | 10 | 60 | 24 52 | 61 | 790 | 43 47 | 28 | 161 | 51 01 |
| 1,750-1,999 | 42 | 580 | 30 17 | 17 | 127 | 39 02 | 61 | 727 | 57 68 | 12 | 80 | 60 60 |
| 2,000-2,249 | 53 | 629 | 41 82 | 16 | 138 | 54 76 | 62 | 783 | 72 95 | 15 | 76 | 69 68 |
| 2,250-2,499 | 46 | 626 | 53 42 | 17 | 112 | 67 52 | 39 | 490 | 82 53 | 12 | 93 | 80 78 |
| 2,500-2,749 | 43 | 536 | 63 35 | 10 | 65 | 74 92 | 28 | 337 | 89 11 | 6 | 16 | 82 73 |
| 2,750-2,999 | 39 | 582 | 74 14 | 8 | 62 | 82 01 | 21 | 238 | 93 75 | 7 | 34 | 86 80 |
| 3,000-3,249 | 25 | 305 | 79 79 | 7 | 49 | 87 57 | 8 | 127 | 96 24 | 5 | 39 | 91 50 |
| 3,250-3,499 | 20 | 266 | 84 72 | 7 | 74 | 96 01 | 9 | 109 | 98 36 | 1 | 3 | 91 81 |
| 3,500-3,749 | 12 | 161 | 87 70 | 2 | 6 | 96 70 | 2 | 18 | 98 70 | 4 | 20 | 94 20 |
| 3,750-3,999 | 18 | 305 | 93 34 | 3 | 16 | 98 58 | 2 | 26 | 99 22 | 5 | 18 | 96 31 |
| 4,000-4,249 | 3 | 10 | 93 52 | – | – | 98 58 | – | – | 99 22 | – | – | 96 31 |
| 4,250-4,499 | 10 | 122 | 95 78 | 1 | 3 | 98 94 | – | – | 99 22 | 1 | 9 | 97 41 |
| 4,500-4,749 | 7 | 73 | 97 14 | – | – | 98 94 | 1 | 14 | 99 49 | – | – | 97 41 |
| 4,750-4,999 | 3 | 43 | 97 93 | – | – | 98 94 | – | – | 99 49 | – | – | 97 41 |
| 5,000 or more | 6 | 112 | 100 00 | 3 | 9 | 100 00 | 2 | 26 | 100 00 | 1 | 22 | 100 00 |
| | Income below poverty level[1] | | | | | | | | | | | |
| Total | 62 | 649 | 100 00 | 64 | 404 | 100 00 | 53 | 496 | 100 00 | 86 | 472 | 100 00 |
| Less than 250 | – | – | 0 00 | – | – | 0 00 | – | – | 0 00 | – | – | 0 00 |
| 250-499 | – | – | 0 00 | – | – | 0 00 | 1 | 3 | 0 69 | – | – | 0 00 |
| 500-749 | 2 | 8 | 1 23 | 3 | 16 | 3 90 | – | – | 0 69 | 3 | 26 | 5 58 |
| 750-799 | – | – | 1 23 | – | – | 3 90 | – | – | 0 69 | – | – | 5 58 |
| 800-999 | 1 | 4 | 1 85 | 1 | 3 | 4 62 | 1 | 19 | 4 58 | 6 | 51 | 16 32 |
| 1,000-1,249 | 2 | 28 | 6 16 | 5 | 37 | 13 75 | 5 | 40 | 12 56 | 9 | 47 | 26 21 |
| 1,250-1,499 | 4 | 28 | 10 44 | 9 | 56 | 27 68 | 9 | 72 | 27 09 | 8 | 32 | 32 95 |
| 1,500-1,749 | 9 | 87 | 23 81 | 4 | 16 | 31 53 | 11 | 135 | 54 32 | 15 | 87 | 51 37 |
| 1,750-1,999 | 8 | 127 | 43 33 | 8 | 58 | 45 94 | 7 | 56 | 65 55 | 9 | 70 | 66 23 |
| 2,000-2,249 | 8 | 82 | 56 02 | 8 | 60 | 60 90 | 7 | 59 | 77 45 | 10 | 45 | 75 74 |
| 2,250-2,499 | 6 | 87 | 69 38 | 9 | 64 | 76 82 | 2 | 14 | 80 20 | 4 | 11 | 77 98 |
| 2,500-2,749 | 8 | 61 | 78 71 | 4 | 16 | 80 79 | 1 | 3 | 80 79 | 5 | 14 | 80 87 |
| 2,750-2,999 | 3 | 38 | 84 58 | 3 | 36 | 89 59 | 6 | 65 | 93 84 | 5 | 17 | 84 51 |
| 3,000-3,249 | 6 | 40 | 90 69 | 3 | 9 | 91 94 | – | – | 93 84 | 3 | 34 | 91 67 |
| 3,250-3,499 | 1 | 2 | 91 01 | 1 | 8 | 94 01 | 1 | 3 | 94 42 | 1 | 3 | 92 21 |
| 3,500-3,749 | 1 | 12 | 92 90 | 2 | 6 | 95 52 | – | – | 94 42 | 3 | 13 | 94 88 |
| 3,750-3,999 | 2 | 27 | 96 99 | 2 | 13 | 98 68 | 1 | 13 | 97 01 | 4 | 15 | 98 05 |
| 4,000-4,249 | – | – | 96 99 | – | – | 98 68 | – | – | 97 01 | – | – | 98 05 |
| 4,250-4,499 | 1 | 20 | 100 00 | 1 | 3 | 99 47 | – | – | 97 01 | 1 | 9 | 100 00 |
| 4,500-4,749 | – | – | 100 00 | – | – | 99 47 | – | – | 97 01 | – | – | 100 00 |
| 4,750-4,999 | – | – | 100 00 | – | – | 99 47 | – | – | 97 01 | – | – | 100 00 |
| 5,000 or more | – | – | 100 00 | 1 | 2 | 100 00 | 1 | 15 | 100 00 | – | – | 100 00 |
| | Income above poverty level[1] | | | | | | | | | | | |
| Total | 331 | 4,438 | 100 00 | 60 | 391 | 100 00 | 349 | 4,467 | 100 00 | 52 | 357 | 100 00 |
| Less than 250 | – | – | 0 00 | – | – | 0 00 | – | – | 0 00 | – | – | 0 00 |
| 250-499 | – | – | 0 00 | – | – | 0 00 | 2 | 28 | 0 63 | – | – | 0 00 |
| 500-749 | 2 | 17 | 0 39 | 1 | 5 | 1 16 | 10 | 98 | 2 82 | 2 | 5 | 1 50 |
| 750-799 | 1 | 21 | 0 86 | 1 | 2 | 1 74 | 1 | 13 | 3 11 | 3 | 12 | 4 99 |
| 800-999 | 7 | 54 | 2 09 | 1 | 3 | 2 44 | 16 | 209 | 7 78 | 4 | 37 | 15 41 |
| 1,000-1,249 | 5 | 54 | 3 30 | 4 | 16 | 6 57 | 29 | 382 | 16 33 | 3 | 14 | 19 44 |
| 1,250-1,499 | 13 | 191 | 7 59 | 4 | 14 | 10 17 | 42 | 553 | 28 71 | 5 | 38 | 30 18 |
| 1,500-1,749 | 38 | 481 | 18 42 | 6 | 44 | 21 43 | 46 | 589 | 41 91 | 13 | 74 | 50 92 |
| 1,750-1,999 | 32 | 413 | 27 72 | 8 | 65 | 38 03 | 53 | 668 | 56 85 | 2 | 8 | 53 07 |
| 2,000-2,249 | 43 | 516 | 39 35 | 6 | 35 | 46 87 | 52 | 667 | 71 77 | 5 | 31 | 61 78 |
| 2,250-2,499 | 39 | 536 | 51 42 | 8 | 48 | 59 09 | 36 | 475 | 82 40 | 8 | 82 | 84 83 |
| 2,500-2,749 | 32 | 433 | 61 19 | 6 | 49 | 71 62 | 26 | 324 | 89 65 | 1 | 3 | 85 59 |
| 2,750-2,999 | 33 | 499 | 72 42 | 4 | 23 | 77 37 | 15 | 173 | 93 52 | 2 | 17 | 90 30 |
| 3,000-3,249 | 19 | 265 | 78 39 | 3 | 37 | 86 76 | 8 | 127 | 96 37 | 2 | 6 | 91 86 |
| 3,250-3,499 | 18 | 261 | 84 27 | 5 | 41 | 97 22 | 8 | 106 | 98 74 | – | – | 91 86 |
| 3,500-3,749 | 9 | 127 | 87 14 | – | – | 97 22 | 2 | 18 | 99 13 | 1 | 7 | 93 93 |
| 3,750-3,999 | 16 | 278 | 93 41 | 1 | 4 | 98 17 | 1 | 14 | 99 44 | – | – | 93 93 |
| 4,000-4,249 | 3 | 10 | 93 62 | – | – | 98 17 | – | – | 99 44 | – | – | 93 93 |
| 4,250-4,499 | 7 | 92 | 95 69 | – | – | 98 17 | – | – | 99 44 | – | – | 93 93 |
| 4,500-4,749 | 6 | 62 | 97 10 | – | – | 98 17 | 1 | 14 | 99 74 | – | – | 93 93 |
| 4,750-4,999 | 3 | 43 | 98 06 | – | – | 98 17 | – | – | 99 74 | – | – | 93 93 |
| 5,000 or more | 5 | 86 | 100 00 | 2 | 7 | 100 00 | 1 | 11 | 100 00 | 1 | 22 | 100 00 |

[1]Excludes unknown income

## Table 2-8. CUMULATIVE PERCENTAGE DISTRIBUTION OF CALORIC INTAKE VALUES FOR PERSONS AGED 15-17 YEARS BY SEX AND RACE FOR INCOME LEVELS: UNITED STATES, 1971-74

| Calories | Total | | | Male | | | Female | | |
|---|---|---|---|---|---|---|---|---|---|
| | Examined persons | Estimated population in thousands | Cumulative percent | Examined persons | Estimated population in thousands | Cumulative percent | Examined persons | Estimated population in thousands | Cumulative percent |
| | All incomes | | | | | | | | |
| Total | 1,019 | 12,318 | 100 00 | 516 | 6,207 | 100 00 | 503 | 6,111 | 100 00 |
| Less than 250 | – | – | 0 00 | – | – | 0 00 | – | – | 0 00 |
| 250-499 | 9 | 105 | 0 86 | – | – | 0 00 | 9 | 105 | 1 72 |
| 500-749 | 20 | 165 | 2 19 | 4 | 11 | 0 18 | 16 | 153 | 4 24 |
| 750-799 | 8 | 95 | 2 97 | – | – | 0 18 | 8 | 95 | 5 80 |
| 800-999 | 43 | 431 | 6 46 | 5 | 62 | 1 17 | 38 | 369 | 11 84 |
| 1,000-1,249 | 82 | 1,093 | 15 34 | 17 | 207 | 4 51 | 65 | 886 | 26 33 |
| 1,250-1,499 | 93 | 1,016 | 23 58 | 23 | 216 | 7 99 | 70 | 800 | 39 43 |
| 1,500-1,749 | 117 | 1,475 | 35 56 | 34 | 332 | 13 34 | 83 | 1,143 | 58 12 |
| 1,750-1,999 | 99 | 1,160 | 44 97 | 49 | 550 | 22 20 | 50 | 610 | 68 10 |
| 2,000-2,249 | 98 | 1,127 | 54 12 | 48 | 536 | 30 83 | 50 | 592 | 77 78 |
| 2,250-2,499 | 101 | 1,200 | 63 86 | 57 | 651 | 41 32 | 44 | 548 | 86 76 |
| 2,500-2,749 | 69 | 787 | 70 25 | 44 | 477 | 49 02 | 25 | 309 | 91 82 |
| 2,750-2,999 | 52 | 661 | 75 61 | 41 | 554 | 57 94 | 11 | 107 | 93 56 |
| 3,000-3,249 | 40 | 594 | 80 44 | 30 | 411 | 64 57 | 10 | 183 | 96 56 |
| 3,250-3,499 | 37 | 350 | 83 27 | 28 | 286 | 69 17 | 9 | 64 | 97 60 |
| 3,500-3,749 | 36 | 479 | 87 17 | 35 | 475 | 76 83 | 1 | 4 | 97 66 |
| 3,750-3,999 | 25 | 309 | 89 68 | 19 | 228 | 80 50 | 6 | 82 | 99 00 |
| 4,000-4,249 | 23 | 347 | 92 49 | 21 | 338 | 85 95 | 2 | 8 | 99 14 |
| 4,250-4,499 | 15 | 197 | 94 09 | 12 | 183 | 88 89 | 3 | 14 | 99 38 |
| 4,500-4,749 | 11 | 138 | 95 21 | 9 | 103 | 90 55 | 2 | 35 | 99 94 |
| 4,750-4,999 | 14 | 182 | 96 68 | 14 | 182 | 93 47 | – | – | 99 94 |
| 5,000 or more | 27 | 408 | 100 00 | 26 | 405 | 100 00 | 1 | 3 | 100 00 |
| | Income below poverty level[1] | | | | | | | | |
| Total | 227 | 1,691 | 100 00 | 110 | 749 | 100 00 | 117 | 943 | 100 00 |
| Less than 250 | – | – | 0 00 | – | – | 0 00 | – | – | 0 00 |
| 250-499 | 3 | 15 | 0 89 | – | – | 0 00 | 3 | 15 | 1 60 |
| 500-749 | 9 | 45 | 3 56 | 3 | 9 | 1 14 | 6 | 37 | 5 49 |
| 750-799 | – | – | 3 56 | – | – | 1 14 | – | – | 5 49 |
| 800-999 | 15 | 107 | 9 90 | 2 | 10 | 2 49 | 13 | 97 | 15 79 |
| 1,000-1,249 | 22 | 187 | 20 94 | 4 | 29 | 6 42 | 18 | 157 | 32 46 |
| 1,250-1,499 | 19 | 113 | 27 62 | 6 | 42 | 12 02 | 13 | 71 | 40 02 |
| 1,500-1,749 | 35 | 356 | 48 67 | 14 | 77 | 22 35 | 21 | 279 | 69 57 |
| 1,750-1,999 | 19 | 134 | 56 62 | 12 | 83 | 33 40 | 7 | 52 | 75 05 |
| 2,000-2,249 | 20 | 170 | 66 64 | 9 | 85 | 44 69 | 11 | 85 | 84 08 |
| 2,250-2,499 | 25 | 164 | 76 35 | 16 | 111 | 59 45 | 9 | 54 | 89 76 |
| 2,500-2,749 | 19 | 119 | 83 39 | 13 | 79 | 70 00 | 6 | 40 | 94 03 |
| 2,750-2,999 | 16 | 93 | 88 87 | 12 | 63 | 78 42 | 4 | 30 | 97 17 |
| 3,000-3,249 | 1 | 24 | 90 31 | 1 | 24 | 81 67 | – | – | 97 17 |
| 3,250-3,499 | 6 | 51 | 93 30 | 4 | 44 | 87 52 | 2 | 7 | 97 89 |
| 3,500-3,749 | 5 | 39 | 95 59 | 5 | 39 | 92 69 | – | – | 97 89 |
| 3,750-3,999 | 3 | 12 | 96 29 | 1 | 3 | 93 06 | 2 | 9 | 98 85 |
| 4,000-4,249 | – | – | 96 29 | – | – | 93 06 | – | – | 98 85 |
| 4,250-4,499 | 4 | 15 | 97 16 | 2 | 4 | 93 59 | 2 | 11 | 100 00 |
| 4,500-4,749 | 1 | 4 | 97 42 | 1 | 4 | 94 16 | – | – | 100 00 |
| 4,750-4,999 | 3 | 14 | 98 24 | 3 | 14 | 96 02 | – | – | 100 00 |
| 5,000 or more | 2 | 30 | 100 00 | 2 | 30 | 100 00 | – | – | 100 00 |
| | Income above poverty level[1] | | | | | | | | |
| Total | 751 | 10,024 | 100 00 | 385 | 5,200 | 100 00 | 366 | 4,824 | 100 00 |
| Less than 250 | – | – | 0 00 | – | – | 0 00 | – | – | 0 00 |
| 250-499 | 6 | 90 | 0 90 | – | – | 0 00 | 6 | 90 | 1 87 |
| 500-749 | 11 | 119 | 2 09 | 1 | 3 | 0 05 | 10 | 117 | 4 30 |
| 750-799 | 7 | 76 | 2 85 | – | – | 0 05 | 7 | 76 | 5 86 |
| 800-999 | 26 | 285 | 5 69 | 3 | 52 | 1 04 | 23 | 234 | 10 71 |
| 1,000-1,249 | 55 | 829 | 13 96 | 11 | 155 | 4 02 | 44 | 674 | 24 68 |
| 1,250-1,499 | 72 | 894 | 22 88 | 16 | 171 | 7 31 | 56 | 723 | 39 68 |
| 1,500-1,749 | 77 | 1,036 | 33 22 | 19 | 239 | 11 90 | 58 | 797 | 56 20 |
| 1,750-1,999 | 75 | 974 | 42 93 | 35 | 454 | 20 63 | 40 | 520 | 66 97 |
| 2,000-2,249 | 76 | 933 | 52 23 | 37 | 426 | 28 82 | 39 | 507 | 77 47 |
| 2,250-2,499 | 73 | 1,002 | 62 22 | 39 | 511 | 38 64 | 34 | 491 | 87 64 |
| 2,500-2,749 | 45 | 597 | 68 18 | 29 | 370 | 45 75 | 16 | 228 | 92 36 |
| 2,750-2,999 | 35 | 550 | 73 67 | 28 | 473 | 54 85 | 7 | 77 | 93 96 |
| 3,000-3,249 | 35 | 476 | 78 42 | 26 | 365 | 61 87 | 9 | 111 | 96 26 |
| 3,250-3,499 | 31 | 299 | 81 40 | 24 | 242 | 66 53 | 7 | 57 | 97 44 |
| 3,500-3,749 | 30 | 429 | 85 68 | 29 | 425 | 74 70 | 1 | 4 | 97 52 |
| 3,750-3,999 | 22 | 298 | 88 65 | 18 | 225 | 79 02 | 4 | 73 | 99 03 |
| 4,000-4,249 | 23 | 347 | 92 11 | 21 | 338 | 85 52 | 2 | 8 | 99 21 |
| 4,250-4,499 | 10 | 146 | 93 56 | 9 | 142 | 88 26 | 1 | 4 | 99 28 |
| 4,500-4,749 | 10 | 134 | 94 90 | 8 | 99 | 90 16 | 2 | 35 | 100 00 |
| 4,750-4,999 | 11 | 168 | 96 57 | 11 | 168 | 93 39 | – | – | 100 00 |
| 5,000 or more | 21 | 344 | 100 00 | 21 | 344 | 100 00 | – | – | 100 00 |

**Table 2-8. CUMULATIVE PERCENTAGE DISTRIBUTION OF CALORIC INTAKE VALUES FOR PERSONS AGED 15-17 YEARS BY SEX AND RACE FOR INCOME LEVELS: UNITED STATES, 1971-74—Con.**

| Calories | White male | | | Black male | | | White female | | | Black female | | |
|---|---|---|---|---|---|---|---|---|---|---|---|---|
| | Examined persons | Estimated population in thousands | Cumulative percent | Examined persons | Estimated population in thousands | Cumulative percent | Examined persons | Estimated population in thousands | Cumulative percent | Examined persons | Estimated population in thousands | Cumulative percent |
| | All incomes | | | | | | | | | | | |
| Total | 391 | 5,312 | 100 00 | 119 | 812 | 100 00 | 382 | 5,209 | 100 00 | 119 | 878 | 100 00 |
| Less than 250 | – | – | 0 00 | – | – | 0 00 | – | – | 0 00 | – | – | 0 00 |
| 250-499 | – | – | 0 00 | – | – | 0 00 | 5 | 66 | 1 26 | 4 | 40 | 4 51 |
| 500-749 | – | – | 0 00 | 4 | 11 | 1 37 | 14 | 142 | 3 98 | 2 | 12 | 5 86 |
| 750-799 | – | – | 0 00 | – | – | 1 37 | 7 | 91 | 5 73 | 1 | 5 | 6 38 |
| 800-999 | 3 | 52 | 0 97 | 2 | 10 | 2 61 | 28 | 330 | 12 05 | 10 | 40 | 10 90 |
| 1,000-1,249 | 13 | 193 | 4 60 | 4 | 14 | 4 39 | 49 | 696 | 25 41 | 16 | 190 | 32 55 |
| 1,250-1,499 | 12 | 155 | 7 51 | 11 | 61 | 11 91 | 52 | 690 | 38 65 | 17 | 102 | 44 17 |
| 1,500-1,749 | 19 | 244 | 12 11 | 14 | 77 | 21 34 | 69 | 1,021 | 58 25 | 14 | 121 | 58 00 |
| 1,750-1,999 | 32 | 416 | 19 93 | 17 | 134 | 37 86 | 45 | 591 | 69 61 | 5 | 19 | 60 11 |
| 2,000-2,249 | 37 | 458 | 28 55 | 10 | 62 | 45 52 | 31 | 436 | 77 98 | 18 | 139 | 75 96 |
| 2,250-2,499 | 42 | 535 | 38 62 | 15 | 117 | 59 88 | 35 | 474 | 87 08 | 9 | 75 | 84 48 |
| 2,500-2,749 | 33 | 382 | 45 81 | 9 | 77 | 69 33 | 19 | 276 | 92 38 | 6 | 33 | 88 27 |
| 2,750-2,999 | 31 | 451 | 54 30 | 9 | 80 | 79 24 | 7 | 83 | 93 97 | 4 | 24 | 90 98 |
| 3,000-3,249 | 27 | 385 | 61 55 | 2 | 11 | 80 64 | 8 | 170 | 97 23 | 2 | 13 | 92 45 |
| 3,250-3,499 | 24 | 245 | 66 17 | 4 | 41 | 85 68 | 5 | 41 | 98 02 | 4 | 22 | 95 00 |
| 3,500-3,749 | 29 | 443 | 74 51 | 6 | 32 | 89 63 | 1 | 4 | 98 10 | – | – | 95 00 |
| 3,750-3,999 | 16 | 207 | 78 40 | 3 | 21 | 92 22 | 3 | 53 | 99 11 | 3 | 29 | 98 31 |
| 4,000-4,249 | 20 | 334 | 84 69 | 1 | 4 | 92 69 | 1 | 4 | 99 19 | 1 | 4 | 98 79 |
| 4,250-4,499 | 11 | 179 | 88 07 | 1 | 3 | 93 06 | 1 | 7 | 99 33 | 2 | 7 | 99 61 |
| 4,500-4,749 | 8 | 85 | 89 68 | 1 | 18 | 95 29 | 2 | 35 | 100 00 | – | – | 99 61 |
| 4,750-4,999 | 12 | 170 | 92 87 | 2 | 12 | 96 76 | – | – | 100 00 | – | – | 99 61 |
| 5,000 or more | 22 | 379 | 100 00 | 4 | 26 | 100 00 | – | – | 100 00 | 1 | 3 | 100 00 |
| | Income below poverty level[1] | | | | | | | | | | | |
| Total | 44 | 406 | 100 00 | 64 | 325 | 100 00 | 57 | 638 | 100 00 | 60 | 305 | 100 00 |
| Less than 250 | – | – | 0 00 | – | – | 0 00 | – | – | 0 00 | – | – | 0 00 |
| 250-499 | – | – | 0 00 | – | – | 0 00 | 1 | 7 | 1 13 | 2 | 8 | 2 59 |
| 500-749 | – | – | 0 00 | 3 | 9 | 2 62 | 5 | 31 | 6 05 | 1 | 5 | 4 31 |
| 750-799 | – | – | 0 00 | – | – | 2 62 | – | – | 6 05 | – | – | 4 31 |
| 800-999 | – | – | 0 00 | 2 | 10 | 5 74 | 6 | 69 | 16 88 | 7 | 28 | 13 49 |
| 1,000-1,249 | 2 | 23 | 5 60 | 2 | 7 | 7 81 | 7 | 92 | 31 28 | 11 | 65 | 34 94 |
| 1,250-1,499 | 1 | 5 | 6 82 | 5 | 37 | 19 18 | 5 | 43 | 38 07 | 8 | 28 | 44 08 |
| 1,500-1,749 | 5 | 44 | 17 58 | 9 | 34 | 29 55 | 12 | 215 | 71 85 | 9 | 63 | 64 80 |
| 1,750-1,999 | 5 | 47 | 29 24 | 7 | 35 | 40 44 | 4 | 40 | 78 06 | 3 | 12 | 68 77 |
| 2,000-2,249 | 6 | 61 | 44 20 | 2 | 8 | 42 99 | 4 | 44 | 84 95 | 7 | 41 | 82 25 |
| 2,250-2,499 | 4 | 52 | 56 97 | 12 | 59 | 61 07 | 5 | 32 | 89 97 | 4 | 22 | 89 35 |
| 2,500-2,749 | 6 | 42 | 67 34 | 6 | 34 | 71 65 | 5 | 37 | 95 73 | 1 | 3 | 90 46 |
| 2,750-2,999 | 6 | 43 | 77 90 | 6 | 20 | 77 88 | 1 | 17 | 98 40 | 3 | 13 | 94 58 |
| 3,000-3,249 | 1 | 24 | 83 89 | – | – | 77 88 | – | – | 98 40 | – | – | 94 58 |
| 3,250-3,499 | 1 | 9 | 86 05 | 3 | 35 | 88 67 | 1 | 3 | 98 86 | 1 | 4 | 95 86 |
| 3,500-3,749 | 2 | 20 | 90 95 | 3 | 19 | 94 45 | – | – | 98 86 | – | – | 95 86 |
| 3,750-3,999 | – | – | 90 95 | 1 | 3 | 95 30 | – | – | 98 86 | 2 | 9 | 98 82 |
| 4,000-4,249 | – | – | 90 95 | – | – | 95 30 | – | – | 98 86 | – | – | 98 82 |
| 4,250-4,499 | 2 | 4 | 91 93 | – | – | 95 30 | 1 | 7 | 100 00 | 1 | 4 | 100 00 |
| 4,500-4,749 | 1 | 4 | 92 99 | – | – | 95 30 | – | – | 100 00 | – | – | 100 00 |
| 4,750-4,999 | 1 | 2 | 93 48 | 2 | 12 | 98 97 | – | – | 100 00 | – | – | 100 00 |
| 5,000 or more | 1 | 26 | 100 00 | 1 | 3 | 100 00 | – | – | 100 00 | – | – | 100 00 |
| | Income above poverty level[1] | | | | | | | | | | | |
| Total | 332 | 4,684 | 100 00 | 49 | 451 | 100 00 | 307 | 4,233 | 100 00 | 57 | 566 | 100 00 |
| Less than 250 | – | – | 0 00 | – | – | 0 00 | – | – | 0 00 | – | – | 0 00 |
| 250-499 | – | – | 0 00 | – | – | 0 00 | 4 | 59 | 1 39 | 2 | 32 | 5 59 |
| 500 749 | – | – | 0 00 | 1 | 3 | 0 57 | 9 | 110 | 3 99 | 1 | 7 | 6 77 |
| 750-799 | – | – | 0 00 | – | – | 0 57 | 6 | 71 | 5 67 | 1 | 5 | 7 57 |
| 800-999 | 3 | 52 | 1 10 | – | – | 0 57 | 20 | 222 | 10 92 | 3 | 12 | 9 62 |
| 1,000-1,249 | 10 | 151 | 4 33 | 1 | 4 | 1 42 | 39 | 549 | 23 90 | 5 | 125 | 31 63 |
| 1,250-1,499 | 11 | 150 | 7 53 | 5 | 21 | 6 04 | 46 | 641 | 39 03 | 9 | 74 | 44 71 |
| 1,500-1,749 | 13 | 184 | 11 47 | 5 | 43 | 15 54 | 53 | 739 | 56 48 | 5 | 58 | 54 98 |
| 1,750-1,999 | 25 | 355 | 19 04 | 10 | 99 | 37 45 | 38 | 513 | 68 62 | 2 | 6 | 56 12 |
| 2,000-2,249 | 30 | 375 | 27 04 | 7 | 51 | 48 84 | 27 | 392 | 77 88 | 11 | 98 | 73 42 |
| 2,250-2,499 | 36 | 453 | 36 71 | 3 | 58 | 61 68 | 29 | 437 | 88 22 | 5 | 53 | 82 80 |
| 2,500-2,749 | 26 | 318 | 43 51 | 2 | 35 | 69 48 | 12 | 201 | 92 96 | 4 | 27 | 87 56 |
| 2,750-2,999 | 24 | 390 | 51 84 | 3 | 60 | 82 83 | 6 | 66 | 94 52 | 1 | 11 | 89 53 |
| 3,000-3,249 | 23 | 339 | 59 08 | 2 | 11 | 85 36 | 7 | 98 | 96 83 | 2 | 13 | 91 82 |
| 3,250-3,499 | 23 | 236 | 64 12 | 1 | 6 | 86 67 | 4 | 38 | 97 74 | 3 | 18 | 95 07 |
| 3,500-3,749 | 26 | 412 | 72 91 | 3 | 13 | 89 61 | 1 | 4 | 97 84 | – | – | 95 07 |
| 3,750-3,999 | 16 | 207 | 77 32 | 2 | 18 | 93 66 | 3 | 53 | 99 08 | 1 | 20 | 98 61 |
| 4,000-4,249 | 20 | 334 | 84 46 | 1 | 4 | 94 51 | 1 | 4 | 99 18 | 1 | 4 | 99 37 |
| 4,250-4,499 | 8 | 139 | 87 43 | 1 | 3 | 95 19 | – | – | 99 18 | 1 | 4 | 100 00 |
| 4,500-4,749 | 7 | 81 | 89 16 | 1 | 18 | 99 20 | 2 | 35 | 100 00 | – | – | 100 00 |
| 4,750-4,999 | 11 | 168 | 92 74 | – | – | 99 20 | – | – | 100 00 | – | – | 100 00 |
| 5,000 or more | 20 | 340 | 100 00 | 1 | 4 | 100 00 | – | – | 100 00 | – | – | 100 00 |

[1]Excludes unknown income

## Table 2-9. CUMULATIVE PERCENTAGE DISTRIBUTION OF CALORIC INTAKE VALUES FOR PERSONS AGED 18-19 YEARS BY SEX AND RACE FOR INCOME LEVELS: UNITED STATES, 1971-74

| Calories | Total | | | Male | | | Female | | |
|---|---|---|---|---|---|---|---|---|---|
| | Examined persons | Estimated population in thousands | Cumulative percent | Examined persons | Estimated population in thousands | Cumulative percent | Examined persons | Estimated population in thousands | Cumulative percent |
| | All incomes | | | | | | | | |
| Total | 540 | 7,352 | 100 00 | 259 | 3,643 | 100 00 | 281 | 3,709 | 100 00 |
| Less than 250 | – | – | 0 00 | – | – | 0 00 | – | – | 0 00 |
| 250-499 | 8 | 56 | 0 76 | – | – | 0 00 | 8 | 56 | 1 50 |
| 500-749 | 9 | 101 | 2 13 | – | – | 0 00 | 9 | 101 | 4 23 |
| 750-799 | 7 | 74 | 3 14 | – | – | 0 00 | 7 | 74 | 6 22 |
| 800-999 | 24 | 315 | 7 43 | 6 | 74 | 2 04 | 18 | 241 | 12 71 |
| 1,000-1,249 | 45 | 612 | 15 75 | 9 | 85 | 4 38 | 36 | 527 | 26 93 |
| 1,250-1,499 | 55 | 740 | 25 82 | 6 | 60 | 6 02 | 49 | 680 | 45 26 |
| 1,500-1,749 | 64 | 821 | 36 98 | 19 | 254 | 13 01 | 45 | 566 | 60 53 |
| 1,750-1,999 | 50 | 722 | 46 80 | 16 | 211 | 18 78 | 34 | 511 | 74 32 |
| 2,000-2,249 | 35 | 456 | 53 00 | 20 | 302 | 27 07 | 15 | 154 | 78 46 |
| 2,250-2,499 | 44 | 520 | 60 06 | 27 | 323 | 35 93 | 17 | 197 | 83 77 |
| 2,500-2,749 | 48 | 692 | 69 48 | 30 | 441 | 48 05 | 18 | 251 | 90 53 |
| 2,750-2,999 | 30 | 372 | 74 53 | 23 | 290 | 56 01 | 7 | 82 | 92 73 |
| 3,000-3,249 | 21 | 275 | 78 28 | 18 | 219 | 62 03 | 3 | 56 | 94 24 |
| 3,250-3,499 | 24 | 470 | 84 68 | 20 | 427 | 73 75 | 4 | 43 | 95 41 |
| 3,500-3,749 | 25 | 408 | 90 22 | 20 | 297 | 81 91 | 5 | 111 | 98 40 |
| 3,750-3,999 | 12 | 143 | 92 17 | 12 | 143 | 85 84 | – | – | 98 40 |
| 4,000-4,249 | 7 | 110 | 93 67 | 6 | 90 | 88 32 | 1 | 20 | 98 93 |
| 4,250-4,499 | 9 | 77 | 94 72 | 6 | 66 | 90 14 | 3 | 10 | 99 21 |
| 4,500-4,749 | 7 | 84 | 95 86 | 6 | 81 | 92 37 | 1 | 3 | 99 29 |
| 4,750-4,999 | 4 | 67 | 96 77 | 4 | 67 | 94 21 | – | – | 99 29 |
| 5,000 or more | 12 | 237 | 100 00 | 11 | 211 | 100 00 | 1 | 26 | 100 00 |
| | Income below poverty level[1] | | | | | | | | |
| Total | 138 | 1,297 | 100 00 | 55 | 472 | 100 00 | 83 | 824 | 100 00 |
| Less than 250 | – | – | 0 00 | – | – | 0 00 | – | – | 0 00 |
| 250-499 | 3 | 27 | 2 05 | – | – | 0 00 | 3 | 27 | 3 22 |
| 500-749 | 6 | 54 | 6 23 | – | – | 0 00 | 6 | 54 | 9 79 |
| 750-799 | 1 | 31 | 8 58 | – | – | 0 00 | 1 | 31 | 13 50 |
| 800-999 | 4 | 34 | 11 21 | 1 | 17 | 3 63 | 3 | 17 | 15 56 |
| 1,000-1,249 | 16 | 187 | 25 66 | 6 | 38 | 11 57 | 10 | 150 | 33 73 |
| 1,250-1,499 | 13 | 131 | 35 73 | 2 | 8 | 13 16 | 11 | 123 | 48 66 |
| 1,500-1,749 | 23 | 192 | 50 53 | 8 | 83 | 30 68 | 15 | 109 | 61 91 |
| 1,750-1,999 | 12 | 82 | 56 86 | 3 | 20 | 34 94 | 9 | 62 | 69 42 |
| 2,000-2,249 | 10 | 94 | 64 13 | 4 | 64 | 48 55 | 6 | 30 | 73 06 |
| 2,250-2,499 | 12 | 114 | 72 94 | 7 | 70 | 63 34 | 5 | 44 | 78 45 |
| 2,500-2,749 | 9 | 131 | 83 02 | 3 | 29 | 69 44 | 6 | 102 | 90 80 |
| 2,750-2,999 | 5 | 18 | 84 38 | 4 | 14 | 72 48 | 1 | 3 | 91 20 |
| 3,000-3,249 | 6 | 61 | 89 09 | 4 | 15 | 75 56 | 2 | 46 | 96 84 |
| 3,250-3,499 | 3 | 18 | 90 50 | 1 | 4 | 76 38 | 2 | 14 | 98 58 |
| 3,500-3,749 | 6 | 40 | 93 60 | 5 | 36 | 83 92 | 1 | 5 | 99 15 |
| 3,750-3,999 | 4 | 28 | 95 76 | 4 | 28 | 89 84 | – | – | 99 15 |
| 4,000-4,249 | – | – | 95 76 | – | – | 89 84 | – | – | 99 15 |
| 4,250-4,499 | 2 | 7 | 96 30 | – | – | 89 84 | 2 | 7 | 100 00 |
| 4,500-4,749 | – | – | 96 30 | – | – | 89 84 | – | – | 100 00 |
| 4,750-4,999 | – | – | 96 30 | – | – | 89 84 | – | – | 100 00 |
| 5,000 or more | 3 | 48 | 100 00 | 3 | 48 | 100 00 | – | – | 100 00 |
| | Income above poverty level[1] | | | | | | | | |
| Total | 378 | 5,765 | 100 00 | 197 | 3,096 | 100 00 | 181 | 2,669 | 100 00 |
| Less than 250 | – | – | 0 00 | – | – | 0 00 | – | – | 0 00 |
| 250-499 | 4 | 24 | 0 42 | – | – | 0 00 | 4 | 24 | 0 91 |
| 500-749 | 3 | 47 | 1 24 | – | – | 0 00 | 3 | 47 | 2 67 |
| 750-799 | 2 | 8 | 1 37 | – | – | 0 00 | 2 | 8 | 2 97 |
| 800-999 | 20 | 281 | 6 25 | 5 | 57 | 1 85 | 15 | 224 | 11 36 |
| 1,000-1,249 | 27 | 419 | 13 52 | 3 | 47 | 3 38 | 24 | 372 | 25 29 |
| 1,250-1,499 | 41 | 590 | 23 77 | 4 | 53 | 5 08 | 37 | 538 | 45 44 |
| 1,500-1,749 | 40 | 618 | 34 49 | 11 | 172 | 10 62 | 29 | 447 | 62 19 |
| 1,750-1,999 | 34 | 554 | 44 10 | 13 | 190 | 16 77 | 21 | 363 | 75 80 |
| 2,000-2,249 | 24 | 356 | 50 27 | 16 | 238 | 24 45 | 8 | 118 | 80 22 |
| 2,250-2,499 | 28 | 339 | 56 14 | 18 | 231 | 31 92 | 10 | 107 | 84 24 |
| 2,500-2,749 | 38 | 558 | 65 81 | 27 | 413 | 45 25 | 11 | 145 | 89 68 |
| 2,750-2,999 | 25 | 354 | 71 96 | 19 | 276 | 54 16 | 6 | 78 | 92 61 |
| 3,000-3,249 | 13 | 200 | 75 43 | 12 | 191 | 60 31 | 1 | 10 | 92 97 |
| 3,250-3,499 | 21 | 452 | 83 27 | 19 | 423 | 73 98 | 2 | 29 | 94 06 |
| 3,500-3,749 | 18 | 365 | 89 61 | 14 | 259 | 82 34 | 4 | 106 | 98 04 |
| 3,750-3,999 | 7 | 109 | 91 51 | 7 | 109 | 85 88 | – | – | 98 04 |
| 4,000-4,249 | 7 | 110 | 93 42 | 6 | 90 | 88 80 | 1 | 20 | 98 78 |
| 4,250-4,499 | 7 | 70 | 94 63 | 6 | 66 | 90 93 | 1 | 3 | 98 91 |
| 4,500-4,749 | 7 | 84 | 96 08 | 6 | 81 | 93 56 | 1 | 3 | 99 01 |
| 4,750-4,999 | 4 | 67 | 97 25 | 4 | 67 | 95 72 | – | – | 99 01 |
| 5,000 or more | 8 | 159 | 100 00 | 7 | 132 | 100 00 | 1 | 26 | 100 00 |

**Table 2-9. CUMULATIVE PERCENTAGE DISTRIBUTION OF CALORIC INTAKE VALUES FOR PERSONS AGED 18-19 YEARS BY SEX AND RACE FOR INCOME LEVELS. UNITED STATES, 1971-74—Con.**

| Calories | White male | | | Black male | | | White female | | | Black female | | |
|---|---|---|---|---|---|---|---|---|---|---|---|---|
| | Examined persons | Estimated population in thousands | Cumulative percent | Examined persons | Estimated population in thousands | Cumulative percent | Examined persons | Estimated population in thousands | Cumulative percent | Examined persons | Estimated population in thousands | Cumulative percent |
| | All incomes | | | | | | | | | | | |
| Total | 202 | 3,176 | 100 00 | 52 | 404 | 100 00 | 209 | 3,189 | 100 00 | 70 | 504 | 100 00 |
| Less than 250 | – | – | 0 00 | – | – | 0 00 | – | – | 0 00 | – | – | 0 00 |
| 250-499 | – | – | 0 00 | – | – | 0 00 | 6 | 50 | 1 57 | 2 | 5 | 1 08 |
| 500-749 | – | – | 0 00 | – | – | 0 00 | 7 | 71 | 3 79 | 2 | 31 | 7 15 |
| 750-799 | – | – | 0 00 | – | – | 0 00 | 4 | 60 | 5 69 | 3 | 13 | 9 76 |
| 800-999 | 5 | 58 | 1 83 | – | – | 0 00 | 13 | 203 | 12 06 | 5 | 38 | 17 21 |
| 1,000-1,249 | 6 | 70 | 4 04 | 3 | 15 | 3 63 | 26 | 420 | 25 24 | 8 | 91 | 35 35 |
| 1,250-1,499 | 3 | 35 | 5 13 | 3 | 25 | 9 94 | 40 | 604 | 44 19 | 9 | 76 | 50 33 |
| 1,500-1,749 | 14 | 221 | 12 07 | 5 | 34 | 18 32 | 34 | 508 | 60 12 | 11 | 58 | 61 90 |
| 1,750-1,999 | 10 | 163 | 17 21 | 6 | 47 | 30 03 | 26 | 453 | 74 33 | 8 | 58 | 73 41 |
| 2,000-2,249 | 13 | 230 | 24 44 | 5 | 42 | 40 35 | 11 | 137 | 78 64 | 4 | 16 | 76 65 |
| 2,250-2,499 | 19 | 267 | 32 83 | 6 | 41 | 50 38 | 12 | 179 | 84 25 | 5 | 18 | 80 20 |
| 2,500-2,749 | 24 | 402 | 45 50 | 6 | 39 | 60 02 | 11 | 176 | 89 76 | 7 | 75 | 95 11 |
| 2,750-2,999 | 18 | 261 | 53 71 | 5 | 29 | 67 26 | 5 | 75 | 92 12 | 2 | 6 | 96 36 |
| 3,000-3,249 | 13 | 182 | 59 45 | 5 | 37 | 76 43 | 2 | 54 | 93 81 | 1 | 2 | 96 82 |
| 3,250-3,499 | 17 | 364 | 70 90 | 3 | 63 | 92 01 | 3 | 35 | 94 90 | 1 | 8 | 98 48 |
| 3,500-3,749 | 19 | 294 | 80 16 | 1 | 3 | 92 79 | 5 | 111 | 98 38 | – | – | 98 48 |
| 3,750-3,999 | 10 | 138 | 84 51 | 2 | 5 | 94 08 | – | – | 98 38 | – | – | 98 48 |
| 4,000-4,249 | 6 | 90 | 87 36 | – | – | 94 08 | 1 | 20 | 99 00 | – | – | 98 48 |
| 4,250-4,499 | 6 | 66 | 89 44 | – | – | 94 08 | 1 | 3 | 99 09 | 2 | 8 | 100 00 |
| 4,500-4,749 | 5 | 78 | 91 89 | 1 | 3 | 94 92 | 1 | 3 | 99 17 | – | – | 100 00 |
| 4,750-4,999 | 4 | 67 | 94 00 | – | – | 94 92 | – | – | 99 17 | – | – | 100 00 |
| 5,000 or more | 10 | 190 | 100 00 | 1 | 21 | 100 00 | 1 | 26 | 100 00 | – | – | 100 00 |
| | Income below poverty level[1] | | | | | | | | | | | |
| Total | 29 | 289 | 100 00 | 24 | 153 | 100 00 | 48 | 581 | 100 00 | 35 | 243 | 100 00 |
| Less than 250 | – | – | 0 00 | – | – | 0 00 | – | – | 0 00 | – | – | 0 00 |
| 250-499 | – | – | 0 00 | – | – | 0 00 | 3 | 27 | 4 56 | – | – | 0 00 |
| 500-749 | – | – | 0 00 | – | – | 0 00 | 4 | 24 | 8 62 | 2 | 31 | 12 59 |
| 750-799 | – | – | 0 00 | – | – | 0 00 | 1 | 31 | 13 88 | – | – | 12 59 |
| 800-999 | 1 | 17 | 5 93 | – | – | 0 00 | 1 | 3 | 14 32 | 2 | 14 | 18 52 |
| 1,000-1,249 | 3 | 23 | 13 85 | 3 | 15 | 9 58 | 7 | 112 | 33 65 | 3 | 37 | 33 90 |
| 1,250-1,499 | 1 | 4 | 15 38 | 1 | 3 | 11 60 | 9 | 116 | 53 68 | 2 | 7 | 36 68 |
| 1,500-1,749 | 5 | 72 | 40 30 | 3 | 11 | 18 65 | 9 | 83 | 67 90 | 6 | 27 | 47 59 |
| 1,750-1,999 | 1 | 9 | 43 38 | 2 | 11 | 26 01 | 5 | 47 | 75 99 | 4 | 15 | 53 71 |
| 2,000-2,249 | 1 | 10 | 46 89 | 1 | 24 | 41 39 | 2 | 14 | 78 34 | 4 | 16 | 60 43 |
| 2,250-2,499 | 3 | 50 | 64 05 | 4 | 20 | 54 68 | 2 | 35 | 84 30 | 3 | 10 | 64 45 |
| 2,500-2,749 | 1 | 4 | 65 58 | 2 | 24 | 70 61 | 1 | 34 | 90 10 | 5 | 68 | 92 46 |
| 2,750-2,999 | 1 | 4 | 67 11 | 3 | 10 | 77 11 | – | – | 90 10 | 1 | 3 | 93 84 |
| 3,000-3,249 | 2 | 7 | 69 56 | 2 | 7 | 81 98 | 1 | 44 | 97 70 | 1 | 2 | 94 78 |
| 3,250-3,499 | – | – | 69 56 | 1 | 4 | 84 53 | 1 | 6 | 98 73 | 1 | 8 | 98 24 |
| 3,500-3,749 | 4 | 32 | 80 79 | 1 | 3 | 86 59 | 1 | 5 | 99 53 | – | – | 98 24 |
| 3,750-3,999 | 4 | 28 | 90 48 | – | – | 86 59 | – | – | 99 53 | – | – | 98 24 |
| 4,000-4,249 | – | – | 90 48 | – | – | 86 59 | – | – | 99 53 | – | – | 98 24 |
| 4,250-4,499 | – | – | 90 48 | – | – | 86 59 | 1 | 3 | 100 00 | 1 | 4 | 100 00 |
| 4,500-4,749 | – | – | 90 48 | – | – | 86 59 | – | – | 100 00 | – | – | 100 00 |
| 4,750-4,999 | – | – | 90 48 | – | – | 86 59 | – | – | 100 00 | – | – | 100 00 |
| 5,000 or more | 2 | 27 | 100 00 | 1 | 21 | 100 00 | – | – | 100 00 | – | – | 100 00 |
| | Income above poverty level[1] | | | | | | | | | | | |
| Total | 166 | 2,813 | 100 00 | 28 | 251 | 100 00 | 149 | 2,428 | 100 00 | 30 | 225 | 100 00 |
| Less than 250 | – | – | 0 00 | – | – | 0 00 | – | – | 0 00 | – | – | 0 00 |
| 250-499 | – | – | 0 00 | – | – | 0 00 | 2 | 19 | 0 77 | 2 | 5 | 2 43 |
| 500-749 | – | – | 0 00 | – | – | 0 00 | 3 | 47 | 2 71 | – | – | 2 43 |
| 750-799 | – | – | 0 00 | – | – | 0 00 | 1 | 5 | 2 92 | 1 | 3 | 3 69 |
| 800-999 | 4 | 41 | 1 45 | – | – | 0 00 | 12 | 201 | 11 19 | 3 | 23 | 13 98 |
| 1,000-1,249 | 3 | 47 | 3 14 | – | – | 0 00 | 18 | 305 | 23 76 | 4 | 51 | 36 60 |
| 1,250-1,499 | 2 | 30 | 4 21 | 2 | 22 | 8 92 | 30 | 469 | 43 08 | 7 | 69 | 67 18 |
| 1,500-1,749 | 9 | 149 | 9 49 | 2 | 23 | 18 11 | 24 | 415 | 60 17 | 5 | 32 | 81 31 |
| 1,750-1,999 | 9 | 154 | 14 98 | 4 | 36 | 32 48 | 18 | 339 | 74 14 | 3 | 24 | 92 06 |
| 2,000-2,249 | 12 | 220 | 22 78 | 4 | 18 | 39 71 | 8 | 118 | 79 00 | – | – | 92 06 |
| 2,250-2,499 | 14 | 195 | 29 73 | 2 | 20 | 47 77 | 8 | 99 | 83 08 | 2 | 8 | 95 67 |
| 2,500-2,749 | 23 | 398 | 43 88 | 4 | 15 | 53 57 | 10 | 142 | 88 92 | 1 | 3 | 97 18 |
| 2,750-2,999 | 17 | 257 | 53 00 | 2 | 19 | 61 26 | 5 | 75 | 92 02 | 1 | 3 | 98 51 |
| 3,000-3,249 | 9 | 161 | 58 72 | 3 | 30 | 73 05 | 1 | 10 | 92 42 | – | – | 98 51 |
| 3,250-3,499 | 17 | 364 | 71 66 | 2 | 59 | 96 57 | 2 | 29 | 93 61 | – | – | 98 51 |
| 3,500-3,749 | 14 | 259 | 80 87 | – | – | 96 57 | 4 | 106 | 97 98 | – | – | 98 51 |
| 3,750-3,999 | 5 | 104 | 84 58 | 2 | 5 | 98 64 | – | – | 97 98 | – | – | 98 51 |
| 4,000-4,249 | 6 | 90 | 87 79 | – | – | 98 64 | 1 | 20 | 98 80 | – | – | 98 51 |
| 4,250-4,499 | 6 | 66 | 90 14 | – | – | 98 64 | – | – | 98 80 | 1 | 3 | 100 00 |
| 4,500-4,749 | 5 | 78 | 92 91 | 1 | 3 | 100 00 | 1 | 3 | 98 92 | – | – | 100 00 |
| 4,750-4,999 | 4 | 67 | 95 29 | – | – | 100 00 | – | – | 98 92 | – | – | 100 00 |
| 5,000 or more | 7 | 132 | 100 00 | – | – | 100 00 | 1 | 26 | 100 00 | – | – | 100 00 |

[1]Excludes unknown income

## Table 2-10. CUMULATIVE PERCENTAGE DISTRIBUTION OF CALORIC INTAKE VALUES FOR PERSONS AGED 20-24 YEARS BY SEX AND RACE FOR INCOME LEVELS. UNITED STATES, 1971-74

| Calories | Total | | | Male | | | Female | | |
|---|---|---|---|---|---|---|---|---|---|
| | Examined persons | Estimated population in thousands | Cumulative percent | Examined persons | Estimated population in thousands | Cumulative percent | Examined persons | Estimated population in thousands | Cumulative percent |
| | All incomes | | | | | | | | |
| Total | 1,756 | 17,325 | 100 00 | 513 | 8,110 | 100 00 | 1,243 | 9,215 | 100 00 |
| Less than 250 | 2 | 4 | 0 02 | – | – | 0 00 | 2 | 4 | 0 04 |
| 250-499 | 19 | 101 | 0 60 | 1 | 3 | 0 04 | 18 | 97 | 1 10 |
| 500-749 | 63 | 530 | 3.66 | 5 | 73 | 0 94 | 58 | 457 | 6 06 |
| 750-799 | 13 | 119 | 4 35 | 1 | 21 | 1 19 | 12 | 98 | 7 12 |
| 800-999 | 109 | 821 | 9 09 | 5 | 51 | 1 82 | 104 | 771 | 15 49 |
| 1,000-1,249 | 202 | 1,516 | 17 84 | 15 | 223 | 4 56 | 187 | 1,294 | 29 52 |
| 1,250-1,499 | 213 | 1,643 | 27 32 | 27 | 330 | 8 63 | 186 | 1,313 | 43 77 |
| 1,500-1,749 | 223 | 2,109 | 39 49 | 27 | 554 | 15 47 | 196 | 1,554 | 60 64 |
| 1,750-1,999 | 184 | 1,586 | 48 65 | 34 | 504 | 21 69 | 150 | 1,082 | 72 38 |
| 2,000-2,249 | 154 | 1,632 | 58 07 | 48 | 839 | 32 03 | 106 | 793 | 80 99 |
| 2,250-2,499 | 151 | 1,565 | 67 10 | 56 | 890 | 43 01 | 95 | 675 | 88 31 |
| 2,500-2,749 | 93 | 1,063 | 73 24 | 47 | 673 | 51 30 | 46 | 390 | 92 54 |
| 2,750-2,999 | 76 | 921 | 78 55 | 47 | 721 | 60 20 | 29 | 200 | 94 70 |
| 3,000-3,249 | 53 | 658 | 82 35 | 38 | 515 | 66 55 | 15 | 143 | 96 25 |
| 3,250-3,499 | 47 | 687 | 86 31 | 31 | 532 | 73 11 | 16 | 155 | 97 93 |
| 3,500-3,749 | 34 | 469 | 89 02 | 29 | 424 | 78 33 | 5 | 45 | 98 42 |
| 3,750-3,999 | 26 | 347 | 91 02 | 20 | 325 | 82 34 | 6 | 22 | 98 66 |
| 4,000-4,249 | 23 | 501 | 93 92 | 21 | 481 | 88 27 | 2 | 21 | 98 89 |
| 4,250-4,499 | 15 | 270 | 95 48 | 13 | 235 | 91 17 | 2 | 35 | 99 27 |
| 4,500-4,749 | 12 | 151 | 96 35 | 10 | 131 | 92 78 | 2 | 20 | 99 49 |
| 4,750-4,999 | 12 | 170 | 97 33 | 11 | 168 | 94 86 | 1 | 1 | 99 50 |
| 5,000 or more | 32 | 463 | 100 00 | 27 | 417 | 100 00 | 5 | 46 | 100 00 |
| | Income below poverty level[1] | | | | | | | | |
| Total | 349 | 2,565 | 100 00 | 95 | 1,095 | 100 00 | 254 | 1,470 | 100 00 |
| Less than 250 | – | – | 0 00 | – | – | 0 00 | – | – | 0 00 |
| 250-499 | 9 | 34 | 1 31 | 1 | 3 | 0 28 | 8 | 31 | 2 08 |
| 500-749 | 17 | 109 | 5 56 | 4 | 46 | 4 47 | 13 | 63 | 6 36 |
| 750-799 | 3 | 27 | 6 62 | – | – | 4 47 | 3 | 27 | 8 23 |
| 800-999 | 28 | 178 | 13 57 | 1 | 22 | 6 44 | 27 | 157 | 18 89 |
| 1,000-1,249 | 43 | 285 | 24 68 | 2 | 25 | 8 73 | 41 | 260 | 36 56 |
| 1,250-1,499 | 50 | 229 | 33 62 | 11 | 74 | 15 53 | 39 | 155 | 47 10 |
| 1,500-1,749 | 41 | 236 | 42 80 | 5 | 76 | 22 50 | 36 | 159 | 57 93 |
| 1,750-1,999 | 39 | 289 | 54 06 | 8 | 70 | 28 88 | 31 | 219 | 72 82 |
| 2,000-2,249 | 28 | 305 | 65 96 | 10 | 155 | 43 01 | 18 | 150 | 83 06 |
| 2,250-2,499 | 26 | 221 | 74 56 | 14 | 158 | 57 43 | 12 | 63 | 87 33 |
| 2,500-2,749 | 14 | 95 | 78 28 | 7 | 57 | 62 68 | 7 | 38 | 89 90 |
| 2,750-2,999 | 16 | 129 | 83 33 | 9 | 112 | 72 93 | 7 | 17 | 91 07 |
| 3,000-3,249 | 8 | 102 | 87 31 | 4 | 47 | 77 21 | 4 | 55 | 94 84 |
| 3,250-3,499 | 5 | 74 | 90 20 | 2 | 42 | 81 02 | 3 | 32 | 97 04 |
| 3,500-3,749 | 4 | 50 | 92 15 | 3 | 48 | 85 39 | 1 | 2 | 97 19 |
| 3,750-3,999 | 2 | 16 | 92 78 | 1 | 14 | 86 69 | 1 | 2 | 97 32 |
| 4,000-4,249 | 4 | 57 | 95 02 | 3 | 48 | 91 11 | 1 | 9 | 97 93 |
| 4,250-4,499 | 4 | 54 | 97 12 | 3 | 30 | 93 81 | 1 | 24 | 99 59 |
| 4,500-4,749 | – | – | 97 12 | – | – | 93 81 | – | – | 99 59 |
| 4,750-4,999 | 3 | 33 | 98 40 | 3 | 33 | 96 81 | – | – | 99 59 |
| 5,000 or more | 5 | 41 | 100 00 | 4 | 35 | 100 00 | 1 | 6 | 100 00 |
| | Income above poverty level[1] | | | | | | | | |
| Total | 1,351 | 14,224 | 100 00 | 400 | 6,716 | 100 00 | 951 | 7,509 | 100 00 |
| Less than 250 | 2 | 4 | 0 03 | – | – | 0 00 | 2 | 4 | 0 05 |
| 250-499 | 10 | 67 | 0 50 | – | – | 0 00 | 10 | 67 | 0 94 |
| 500-749 | 45 | 420 | 3 45 | 1 | 27 | 0 40 | 44 | 393 | 6 17 |
| 750-799 | 10 | 91 | 4 09 | 1 | 21 | 0 71 | 9 | 71 | 7 11 |
| 800-999 | 80 | 642 | 8 60 | 4 | 29 | 1 14 | 76 | 613 | 15 27 |
| 1,000-1,249 | 154 | 1,200 | 17 03 | 13 | 198 | 4 08 | 141 | 1,002 | 28 62 |
| 1,250-1,499 | 158 | 1,372 | 26 68 | 15 | 233 | 7 56 | 143 | 1,138 | 43 78 |
| 1,500-1,749 | 177 | 1,800 | 39 33 | 22 | 478 | 14 67 | 155 | 1,322 | 61 39 |
| 1,750-1,999 | 136 | 1,247 | 48 10 | 25 | 429 | 21 06 | 111 | 818 | 72 28 |
| 2,000-2,249 | 122 | 1,320 | 57 38 | 38 | 684 | 31 25 | 84 | 636 | 80 75 |
| 2,250-2,499 | 116 | 1,277 | 66 36 | 40 | 709 | 41 80 | 76 | 568 | 88 32 |
| 2,500-2,749 | 75 | 926 | 72 87 | 36 | 574 | 50 35 | 39 | 352 | 93 01 |
| 2,750-2,999 | 58 | 778 | 78 34 | 37 | 598 | 59 25 | 21 | 180 | 95 41 |
| 3,000-3,249 | 45 | 555 | 82 24 | 34 | 468 | 66 22 | 11 | 87 | 96 57 |
| 3,250-3,499 | 37 | 509 | 85 82 | 24 | 386 | 71 97 | 13 | 123 | 98 21 |
| 3,500-3,749 | 29 | 408 | 88 68 | 26 | 376 | 77 56 | 3 | 32 | 98 63 |
| 3,750-3,999 | 22 | 322 | 90 94 | 18 | 303 | 82 07 | 4 | 19 | 98 88 |
| 4,000-4,249 | 17 | 369 | 93 54 | 16 | 357 | 87 39 | 1 | 12 | 99 04 |
| 4,250-4,499 | 11 | 216 | 95 06 | 10 | 206 | 90 45 | 1 | 11 | 99 18 |
| 4,500-4,749 | 12 | 151 | 96.12 | 10 | 131 | 92 40 | 2 | 20 | 99 45 |
| 4,750-4,999 | 9 | 137 | 97 09 | 8 | 136 | 94 42 | 1 | 1 | 99 47 |
| 5,000 or more | 26 | 414 | 100 00 | 22 | 375 | 100 00 | 4 | 40 | 100 00 |

**Table 2-10. CUMULATIVE PERCENTAGE DISTRIBUTION OF CALORIC INTAKE VALUES FOR PERSONS AGED 20-24 YEARS BY SEX AND RACE FOR INCOME LEVELS· UNITED STATES, 1971-74—Con.**

| Calories | White male | | | Black male | | | White female | | | Black female | | |
|---|---|---|---|---|---|---|---|---|---|---|---|---|
| | Examined persons | Estimated population in thousands | Cumulative percent | Examined persons | Estimated population in thousands | Cumulative percent | Examined persons | Estimated population in thousands | Cumulative percent | Examined persons | Estimated population in thousands | Cumulative percent |
| | All incomes | | | | | | | | | | | |
| Total | 423 | 7,094 | 100 00 | 80 | 866 | 100 00 | 956 | 7,972 | 100 00 | 259 | 1,073 | 100 00 |
| Less than 250 | – | – | 0 00 | – | – | 0 00 | 2 | 4 | 0 05 | – | – | 0 00 |
| 250-499 | – | – | 0 00 | 1 | 3 | 0 35 | 12 | 67 | 0 89 | 6 | 30 | 2 80 |
| 500-749 | 4 | 69 | 0 98 | 1 | 4 | 0 78 | 45 | 414 | 6 08 | 11 | 33 | 5 85 |
| 750-799 | 1 | 21 | 1 27 | – | – | 0 78 | 10 | 95 | 7 28 | 2 | 3 | 6 14 |
| 800-999 | 5 | 51 | 1 98 | – | – | 0 78 | 76 | 643 | 15 34 | 25 | 97 | 15 15 |
| 1,000-1,249 | 10 | 163 | 4 28 | 4 | 52 | 6 73 | 151 | 1,122 | 29 42 | 33 | 154 | 29 47 |
| 1,250-1,499 | 12 | 201 | 7 12 | 14 | 126 | 21 24 | 140 | 1,129 | 43 58 | 43 | 166 | 44 92 |
| 1,500-1,749 | 23 | 480 | 13 89 | 4 | 74 | 29 75 | 148 | 1,374 | 60 81 | 39 | 125 | 56 55 |
| 1,750-1,999 | 24 | 418 | 19 78 | 10 | 86 | 39 73 | 123 | 939 | 72 59 | 26 | 135 | 69 08 |
| 2,000-2,249 | 41 | 701 | 29 67 | 6 | 104 | 51 71 | 81 | 678 | 81 09 | 23 | 107 | 79 09 |
| 2,250-2,499 | 44 | 722 | 39 85 | 9 | 111 | 64 48 | 73 | 586 | 88 45 | 20 | 84 | 86 88 |
| 2,500-2,749 | 37 | 601 | 48 32 | 9 | 57 | 71 01 | 32 | 326 | 92 54 | 14 | 64 | 92 80 |
| 2,750-2,999 | 46 | 717 | 58 42 | 1 | 4 | 71 50 | 19 | 173 | 94 71 | 8 | 16 | 94 34 |
| 3,000-3,249 | 31 | 449 | 64 75 | 5 | 44 | 76 58 | 14 | 138 | 96 44 | 1 | 4 | 94 73 |
| 3,250-3,499 | 30 | 528 | 72 20 | 1 | 4 | 77 06 | 11 | 123 | 97 98 | 4 | 27 | 97 24 |
| 3,500-3,749 | 24 | 373 | 77 45 | 5 | 51 | 82 91 | 4 | 43 | 98 52 | 1 | 2 | 97 45 |
| 3,750-3,999 | 18 | 277 | 81 36 | 2 | 48 | 88 51 | 4 | 19 | 98 76 | 2 | 3 | 97 72 |
| 4,000-4,249 | 19 | 440 | 87 56 | 2 | 40 | 93 16 | 2 | 21 | 99 02 | – | – | 97 72 |
| 4,250-4,499 | 12 | 225 | 90 74 | – | – | 93 16 | 1 | 11 | 99 15 | 1 | 24 | 100 00 |
| 4,500-4,749 | 10 | 131 | 92 58 | – | – | 93 16 | 2 | 20 | 99 41 | – | – | 100 00 |
| 4,750-4,999 | 10 | 149 | 94 68 | 1 | 20 | 95 42 | 1 | 1 | 99 43 | – | – | 100 00 |
| 5,000 or more | 22 | 377 | 100 00 | 5 | 40 | 100 00 | 5 | 46 | 100 00 | – | – | 100 00 |
| | Income below poverty level[1] | | | | | | | | | | | |
| Total | 65 | 825 | 100 00 | 28 | 224 | 100 00 | 135 | 970 | 100 00 | 115 | 471 | 100 00 |
| Less than 250 | – | – | 0 00 | – | – | 0 00 | – | – | 0 00 | – | – | 0 00 |
| 250-499 | – | – | 0 00 | 1 | 3 | 1 36 | 3 | 11 | 1 16 | 5 | 19 | 4 10 |
| 500-749 | 3 | 42 | 5 12 | 1 | 4 | 3 01 | 7 | 43 | 5 60 | 6 | 20 | 8 33 |
| 750-799 | – | – | 5 12 | – | – | 3 01 | 3 | 27 | 8 42 | – | – | 8 33 |
| 800-999 | 1 | 22 | 7 73 | – | – | 3 01 | 12 | 102 | 18 91 | 15 | 55 | 19 99 |
| 1,000-1,249 | 2 | 25 | 10 77 | – | – | 3 01 | 24 | 170 | 36 47 | 16 | 81 | 37 24 |
| 1,250-1,499 | 2 | 9 | 11 89 | 9 | 65 | 32 14 | 21 | 95 | 46 30 | 17 | 58 | 49 64 |
| 1,500-1,749 | 4 | 73 | 20 69 | 1 | 4 | 33 77 | 16 | 92 | 55 75 | 18 | 48 | 59 86 |
| 1,750-1,999 | 4 | 41 | 25 66 | 4 | 29 | 46 68 | 23 | 179 | 74 16 | 8 | 40 | 68 41 |
| 2,000-2,249 | 9 | 151 | 43 92 | 1 | 4 | 48 50 | 10 | 97 | 84 21 | 8 | 53 | 79 66 |
| 2,250-2,499 | 9 | 76 | 53 17 | 3 | 36 | 64 39 | 4 | 34 | 87 70 | 8 | 29 | 85 78 |
| 2,500-2,749 | 4 | 38 | 57 75 | 3 | 20 | 73 19 | 3 | 27 | 90 53 | 4 | 10 | 88 00 |
| 2,750-2,999 | 9 | 112 | 71 35 | – | – | 73 19 | 1 | 4 | 90 99 | 6 | 13 | 90 70 |
| 3,000-3,249 | 2 | 13 | 72 94 | 2 | 34 | 88 26 | 3 | 51 | 96 26 | 1 | 4 | 91 61 |
| 3,250-3,499 | 2 | 42 | 77 99 | – | – | 88 26 | 2 | 19 | 98 26 | 1 | 13 | 94 34 |
| 3,500-3,749 | 3 | 48 | 83 80 | – | – | 88 26 | – | – | 98 26 | 1 | 2 | 94 81 |
| 3,750-3,999 | 1 | 14 | 85 52 | – | – | 88 26 | 1 | 2 | 98 46 | – | – | 94 81 |
| 4,000-4,249 | 3 | 48 | 91 39 | – | – | 88 26 | 1 | 9 | 99 38 | – | – | 94 81 |
| 4,250-4,499 | 3 | 30 | 94 98 | – | – | 88 26 | – | – | 99 38 | 1 | 24 | 100 00 |
| 4,500-4,749 | – | – | 94 98 | – | – | 88 26 | – | – | 99 38 | – | – | 100 00 |
| 4,750-4,999 | 3 | 33 | 98 95 | – | – | 88 26 | – | – | 99 38 | – | – | 100 00 |
| 5,000 or more | 1 | 9 | 100 00 | 3 | 26 | 100 00 | 1 | 6 | 100 00 | – | – | 100 00 |
| | Income above poverty level[1] | | | | | | | | | | | |
| Total | 343 | 5,990 | 100 00 | 49 | 622 | 100 00 | 797 | 6,808 | 100 00 | 131 | 567 | 100 00 |
| Less than 250 | – | – | 0 00 | – | – | 0 00 | 2 | 4 | 0 05 | – | – | 0 00 |
| 250-499 | – | – | 0 00 | – | – | 0 00 | 9 | 56 | 0 88 | 1 | 11 | 1 89 |
| 500-749 | 1 | 27 | 0 45 | – | – | 0 00 | 38 | 371 | 6 33 | 4 | 11 | 3 90 |
| 750-799 | 1 | 21 | 0 80 | – | – | 0 00 | 7 | 68 | 7 32 | 2 | 3 | 4 45 |
| 800-999 | 4 | 29 | 1 28 | – | – | 0 00 | 64 | 541 | 15 27 | 9 | 40 | 11 55 |
| 1,000-1,249 | 8 | 138 | 3 59 | 4 | 52 | 8 29 | 123 | 921 | 28 81 | 16 | 71 | 24 09 |
| 1,250-1,499 | 9 | 169 | 6 42 | 5 | 60 | 18 00 | 117 | 1,023 | 43 83 | 25 | 106 | 42 77 |
| 1,500-1,749 | 19 | 408 | 13 22 | 3 | 70 | 29 26 | 127 | 1,209 | 61 59 | 21 | 77 | 56 28 |
| 1,750-1,999 | 20 | 377 | 19 51 | 5 | 52 | 37 70 | 93 | 717 | 72 12 | 17 | 93 | 72 72 |
| 2,000-2,249 | 32 | 550 | 28 70 | 5 | 10 | 53 71 | 69 | 577 | 80 59 | 13 | 51 | 81 79 |
| 2,250-2,499 | 34 | 632 | 39 25 | 5 | 66 | 64 28 | 66 | 531 | 88 38 | 8 | 33 | 87 61 |
| 2,500-2,749 | 30 | 528 | 48 05 | 5 | 31 | 69 29 | 29 | 299 | 92 77 | 10 | 53 | 96 96 |
| 2,750-2,999 | 36 | 593 | 57 96 | 1 | 4 | 69 97 | 18 | 168 | 95 25 | 1 | 2 | 97 24 |
| 3,000-3,249 | 29 | 436 | 65 24 | 3 | 10 | 71 62 | 11 | 87 | 96 53 | – | – | 97 24 |
| 3,250-3,499 | 23 | 382 | 71 61 | 1 | 4 | 72 29 | 9 | 103 | 98 05 | 3 | 14 | 99 72 |
| 3,500-3,749 | 21 | 325 | 77 04 | 5 | 51 | 80 44 | 3 | 32 | 98 51 | – | – | 99 72 |
| 3,750-3,999 | 16 | 254 | 81 29 | 2 | 48 | 88 23 | 3 | 17 | 98 77 | 1 | 2 | 100 00 |
| 4,000-4,249 | 14 | 317 | 86 57 | 2 | 40 | 94 70 | 1 | 12 | 98 94 | – | – | 100 00 |
| 4,250-4,499 | 9 | 196 | 89 84 | – | – | 94 70 | 1 | 11 | 99 10 | – | – | 100 00 |
| 4,500-4,749 | 10 | 131 | 92 03 | – | – | 94 70 | 2 | 20 | 99 40 | – | – | 100 00 |
| 4,750-4,999 | 7 | 116 | 93 97 | 1 | 20 | 97 85 | 1 | 1 | 99 42 | – | – | 100 00 |
| 5,000 or more | 20 | 361 | 100 00 | 2 | 13 | 100 00 | 4 | 40 | 100 00 | – | – | 100 00 |

[1]Excludes unknown income

## Table 2-11. CUMULATIVE PERCENTAGE DISTRIBUTION OF CALORIC INTAKE VALUES FOR PERSONS AGED 25-34 YEARS BY SEX AND RACE FOR INCOME LEVELS. UNITED STATES, 1971-74

| Calories | Total | | | Male | | | Female | | |
|---|---|---|---|---|---|---|---|---|---|
| | Examined persons | Estimated population in thousands | Cumulative percent | Examined persons | Estimated population in thousands | Cumulative percent | Examined persons | Estimated population in thousands | Cumulative percent |
| | All incomes | | | | | | | | |
| Total | 2,700 | 26,936 | 100 00 | 804 | 13,003 | 100 00 | 1,896 | 13,933 | 100 00 |
| Less than 250 | 7 | 44 | 0 16 | – | – | 0 00 | 7 | 44 | 0 32 |
| 250-499 | 37 | 282 | 1 21 | 2 | 36 | 0 28 | 35 | 246 | 2 08 |
| 500-749 | 103 | 726 | 3 90 | 3 | 49 | 0 65 | 100 | 677 | 6 94 |
| 750-799 | 37 | 242 | 4 80 | 3 | 33 | 0 91 | 34 | 209 | 8 44 |
| 800-999 | 163 | 1,268 | 9 51 | 7 | 137 | 1 96 | 156 | 1,131 | 16 56 |
| 1,000-1,249 | 301 | 2,448 | 18 60 | 34 | 426 | 5 24 | 267 | 2,022 | 31 07 |
| 1,250-1,499 | 349 | 2,775 | 28 90 | 35 | 487 | 8 98 | 314 | 2,288 | 47 49 |
| 1,500-1,749 | 319 | 2,557 | 38 40 | 48 | 633 | 13 85 | 271 | 1,924 | 61 30 |
| 1,750-1,999 | 325 | 3,066 | 49 78 | 76 | 1,182 | 22 94 | 249 | 1,884 | 74 82 |
| 2,000-2,249 | 246 | 2,723 | 59 89 | 86 | 1,500 | 34 48 | 160 | 1,223 | 83 60 |
| 2,250-2,499 | 202 | 2,383 | 68 73 | 93 | 1,548 | 46 39 | 109 | 834 | 89 58 |
| 2,500-2,749 | 169 | 2,091 | 76 49 | 95 | 1,519 | 58 07 | 74 | 571 | 93 68 |
| 2,750-2,999 | 107 | 1,528 | 82 17 | 71 | 1,201 | 67 31 | 36 | 327 | 96 03 |
| 3,000-3,249 | 68 | 784 | 85 08 | 43 | 633 | 72 18 | 25 | 151 | 97 11 |
| 3,250-3,499 | 76 | 1,061 | 89 02 | 60 | 957 | 79 54 | 16 | 105 | 97 86 |
| 3,500-3,749 | 51 | 776 | 91 90 | 40 | 690 | 84 84 | 11 | 86 | 98 48 |
| 3,750-3,999 | 31 | 518 | 93 82 | 23 | 461 | 88 39 | 8 | 57 | 98 88 |
| 4,000-4,249 | 30 | 450 | 95 49 | 22 | 393 | 91 42 | 8 | 57 | 99 30 |
| 4,250-4,499 | 14 | 254 | 96 43 | 12 | 234 | 93 22 | 2 | 20 | 99 44 |
| 4,500-4,749 | 18 | 247 | 97 35 | 13 | 211 | 94 84 | 5 | 37 | 99 70 |
| 4,750-4,999 | 18 | 246 | 98 27 | 14 | 231 | 96 61 | 4 | 15 | 99 81 |
| 5,000 or more | 29 | 467 | 100 00 | 24 | 440 | 100 00 | 5 | 26 | 100 00 |
| | Income below poverty level[1] | | | | | | | | |
| Total | 384 | 2,451 | 100 00 | 73 | 824 | 100 00 | 311 | 1,626 | 100 00 |
| Less than 250 | 1 | 7 | 0 27 | – | – | 0 00 | 1 | 7 | 0 40 |
| 250-499 | 6 | 25 | 1 27 | – | – | 0 00 | 6 | 25 | 1 91 |
| 500-749 | 29 | 155 | 7 61 | 1 | 29 | 3 50 | 28 | 127 | 9 69 |
| 750-799 | 9 | 29 | 8 79 | 1 | 5 | 4 12 | 8 | 24 | 11 15 |
| 800-999 | 29 | 147 | 14 79 | 1 | 22 | 6 83 | 28 | 125 | 18 83 |
| 1,000-1,249 | 48 | 300 | 27 04 | 6 | 24 | 9 78 | 42 | 276 | 35 78 |
| 1,250-1,499 | 55 | 321 | 40 13 | 4 | 51 | 15 98 | 51 | 270 | 52 37 |
| 1,500-1,749 | 47 | 277 | 51 43 | 6 | 51 | 22 19 | 41 | 226 | 66 24 |
| 1,750-1,999 | 40 | 310 | 64 08 | 9 | 115 | 36 12 | 31 | 195 | 78 25 |
| 2,000-2,249 | 30 | 224 | 73 20 | 9 | 110 | 49 46 | 21 | 114 | 85 23 |
| 2,250-2,499 | 25 | 122 | 78 18 | 4 | 21 | 52 03 | 21 | 101 | 91 43 |
| 2,500-2,749 | 21 | 163 | 84 84 | 9 | 122 | 66 87 | 12 | 41 | 93 94 |
| 2,750-2,999 | 13 | 128 | 90 07 | 8 | 98 | 78 80 | 5 | 30 | 95 78 |
| 3,000-3,249 | 8 | 87 | 93 64 | 4 | 74 | 87 73 | 4 | 14 | 96 63 |
| 3,250-3,499 | 4 | 33 | 94 98 | 3 | 28 | 91 14 | 1 | 5 | 96 93 |
| 3,500-3,749 | 5 | 30 | 96 22 | 4 | 29 | 94 67 | 1 | 1 | 97 01 |
| 3,750-3,999 | 3 | 25 | 97 22 | 1 | 20 | 97 15 | 2 | 4 | 97 26 |
| 4,000-4,249 | 4 | 26 | 98 28 | 1 | 7 | 98 05 | 3 | 19 | 98 40 |
| 4,250-4,499 | 1 | 2 | 98 38 | 1 | 2 | 98 35 | – | – | 98 40 |
| 4,500-4,749 | 3 | 22 | 99 28 | 1 | 14 | 100 00 | 2 | 8 | 98 92 |
| 4,750-4,999 | 2 | 12 | 99 78 | – | – | 100 00 | 2 | 12 | 99 66 |
| 5,000 or more | 1 | 6 | 100 00 | – | – | 100 00 | 1 | 6 | 100 00 |
| | Income above poverty level[1] | | | | | | | | |
| Total | 2,240 | 23,695 | 100 00 | 707 | 11,758 | 100 00 | 1,533 | 11,937 | 100 00 |
| Less than 250 | 5 | 30 | 0 13 | – | – | 0 00 | 5 | 30 | 0 25 |
| 250-499 | 29 | 253 | 1 20 | 2 | 36 | 0 31 | 27 | 217 | 2 07 |
| 500-749 | 72 | 564 | 3 58 | 2 | 20 | 0 48 | 70 | 544 | 6 63 |
| 750-799 | 27 | 203 | 4 44 | 2 | 28 | 0 71 | 25 | 175 | 8 10 |
| 800-999 | 133 | 1,111 | 9 12 | 6 | 114 | 1 69 | 127 | 997 | 16 45 |
| 1,000-1,249 | 247 | 2,107 | 18 02 | 27 | 394 | 5 04 | 220 | 1,713 | 30 80 |
| 1,250-1,499 | 282 | 2,350 | 27 93 | 30 | 398 | 8 42 | 252 | 1,952 | 47 15 |
| 1,500-1,749 | 261 | 2,150 | 37 01 | 40 | 546 | 13 06 | 221 | 1,605 | 60 60 |
| 1,750-1,999 | 272 | 2,622 | 48 08 | 62 | 996 | 21 54 | 210 | 1,626 | 74 22 |
| 2,000-2,249 | 207 | 2,416 | 58 27 | 73 | 1,335 | 32 89 | 134 | 1,081 | 83 27 |
| 2,250-2,499 | 174 | 2,217 | 67 63 | 87 | 1,495 | 45 61 | 87 | 722 | 89 32 |
| 2,500-2,749 | 144 | 1,865 | 75 50 | 83 | 1,349 | 57 08 | 61 | 516 | 93 65 |
| 2,750-2,999 | 92 | 1,389 | 81 37 | 63 | 1,103 | 66 46 | 29 | 286 | 96 05 |
| 3,000-3,249 | 58 | 666 | 84 18 | 38 | 531 | 70 98 | 20 | 135 | 97 18 |
| 3,250-3,499 | 70 | 1,016 | 88 46 | 56 | 925 | 78 85 | 14 | 91 | 97 94 |
| 3,500-3,749 | 44 | 707 | 91 45 | 35 | 624 | 84 16 | 9 | 83 | 98 63 |
| 3,750-3,999 | 28 | 493 | 93 53 | 22 | 441 | 87 91 | 6 | 52 | 99 07 |
| 4,000-4,249 | 24 | 415 | 95 28 | 19 | 376 | 91 10 | 5 | 39 | 99 40 |
| 4,250-4,499 | 13 | 251 | 96 34 | 11 | 232 | 93 07 | 2 | 20 | 99 56 |
| 4,500-4,749 | 14 | 171 | 97 06 | 11 | 143 | 94 29 | 3 | 28 | 99 80 |
| 4,750-4,999 | 16 | 234 | 98 05 | 14 | 231 | 96 26 | 2 | 3 | 99 82 |
| 5,000 or more | 28 | 461 | 100 00 | 24 | 440 | 100 00 | 4 | 21 | 100 00 |

**Table 2-11. CUMULATIVE PERCENTAGE DISTRIBUTION OF CALORIC INTAKE VALUES FOR PERSONS AGED 25-34 YEARS BY SEX AND RACE FOR INCOME LEVELS: UNITED STATES, 1971-74—Con.**

| Calories | White male | | | Black male | | | White female | | | Black female | | |
|---|---|---|---|---|---|---|---|---|---|---|---|---|
| | Examined persons | Estimated population in thousands | Cumulative percent | Examined persons | Estimated population in thousands | Cumulative percent | Examined persons | Estimated population in thousands | Cumulative percent | Examined persons | Estimated population in thousands | Cumulative percent |
| | All incomes | | | | | | | | | | | |
| Total | 672 | 11,594 | 100 00 | 119 | 1,232 | 100 00 | 1,539 | 12,161 | 100 00 | 335 | 1,646 | 100 00 |
| Less than 250 | – | – | 0 00 | – | – | 0 00 | 6 | 43 | 0 35 | 1 | 1 | 0 08 |
| 250-499 | 2 | 36 | 0 31 | – | – | 0 00 | 27 | 194 | 1 95 | 7 | 47 | 2 92 |
| 500-749 | 2 | 44 | 0 69 | 1 | 5 | 0 41 | 68 | 521 | 6 23 | 32 | 156 | 12 41 |
| 750-799 | 1 | 25 | 0 90 | 2 | 8 | 1 07 | 25 | 178 | 7 70 | 9 | 30 | 14 25 |
| 800-999 | 6 | 110 | 1 86 | 1 | 26 | 3 21 | 126 | 943 | 15 45 | 29 | 187 | 25 60 |
| 1,000-1,249 | 27 | 334 | 4 74 | 5 | 37 | 6 21 | 218 | 1,772 | 30 03 | 46 | 239 | 40 11 |
| 1,250-1,499 | 26 | 384 | 8 05 | 7 | 51 | 10 38 | 259 | 1,995 | 46 43 | 50 | 259 | 55 83 |
| 1,500-1,749 | 37 | 540 | 12 71 | 11 | 93 | 17 96 | 221 | 1,716 | 60 55 | 49 | 202 | 68 13 |
| 1,750-1,999 | 65 | 1,046 | 21 73 | 11 | 136 | 29 00 | 211 | 1,701 | 74 54 | 33 | 152 | 77 38 |
| 2,000-2,249 | 70 | 1,369 | 33 53 | 13 | 93 | 36 58 | 135 | 1,109 | 83 65 | 24 | 109 | 84 02 |
| 2,250-2,499 | 80 | 1,459 | 46 12 | 11 | 82 | 43 25 | 89 | 731 | 89 66 | 18 | 98 | 89 96 |
| 2,500-2,749 | 77 | 1,318 | 57 48 | 17 | 198 | 59 32 | 66 | 538 | 94 09 | 7 | 25 | 91 47 |
| 2,750-2,999 | 61 | 1,068 | 66 69 | 10 | 134 | 70 19 | 27 | 259 | 96 22 | 8 | 56 | 94 86 |
| 3,000-3,249 | 36 | 519 | 71 17 | 7 | 114 | 79 43 | 21 | 141 | 97 38 | 4 | 10 | 95 48 |
| 3,250-3,499 | 54 | 893 | 78 88 | 4 | 49 | 83 41 | 10 | 72 | 97 97 | 6 | 33 | 97 49 |
| 3,500-3,749 | 32 | 594 | 84 00 | 7 | 89 | 90 60 | 10 | 84 | 98 66 | 1 | 1 | 97 57 |
| 3,750-3,999 | 22 | 459 | 87 96 | 1 | 3 | 90 81 | 6 | 45 | 99 04 | 1 | 2 | 97 68 |
| 4,000-4,249 | 20 | 387 | 91 29 | 2 | 6 | 91 33 | 7 | 56 | 99 50 | 1 | 1 | 97 76 |
| 4,250-4,499 | 9 | 188 | 92 92 | 3 | 46 | 95 09 | 2 | 20 | 99 66 | – | – | 97 76 |
| 4,500-4,749 | 11 | 199 | 94 63 | 2 | 12 | 96 04 | 3 | 24 | 99 86 | 2 | 13 | 98 52 |
| 4,750-4,999 | 12 | 205 | 96 40 | 2 | 26 | 98 13 | – | – | 99 86 | 4 | 15 | 99 46 |
| 5,000 or more | 22 | 417 | 100 00 | 2 | 23 | 100 00 | 2 | 17 | 100 00 | 3 | 9 | 100 00 |
| | Income below poverty level[1] | | | | | | | | | | | |
| Total | 48 | 547 | 100 00 | 23 | 242 | 100 00 | 162 | 1,018 | 100 00 | 146 | 596 | 100 00 |
| Less than 250 | – | – | 0 00 | – | – | 0 00 | 1 | 7 | 0 64 | – | – | 0 00 |
| 250-499 | – | – | 0 00 | – | – | 0 00 | 3 | 19 | 2 51 | 3 | 5 | 0 92 |
| 500-749 | 1 | 29 | 5 27 | – | – | 0 00 | 13 | 75 | 9 89 | 15 | 51 | 9 54 |
| 750-799 | – | – | 5 27 | 1 | 5 | 2 11 | 2 | 7 | 10 58 | 6 | 17 | 12 35 |
| 800-999 | 1 | 22 | 9 35 | – | – | 2 11 | 12 | 59 | 16 43 | 16 | 65 | 23 31 |
| 1,000-1,249 | 1 | 6 | 10 48 | 4 | 15 | 8 25 | 23 | 168 | 32 88 | 18 | 107 | 41 22 |
| 1,250-1,499 | 2 | 8 | 12 00 | 1 | 11 | 12 84 | 26 | 154 | 47 98 | 25 | 116 | 60 69 |
| 1,500-1,749 | 5 | 47 | 20 55 | 1 | 4 | 14 66 | 21 | 147 | 62 39 | 20 | 79 | 73 91 |
| 1,750-1,999 | 8 | 93 | 37 59 | 1 | 22 | 23 58 | 21 | 152 | 77 28 | 9 | 37 | 80 12 |
| 2,000-2,249 | 5 | 69 | 50 21 | 4 | 41 | 40 47 | 12 | 88 | 85 92 | 9 | 26 | 84 44 |
| 2,250-2,499 | 3 | 18 | 53 45 | 1 | 4 | 41 92 | 12 | 65 | 92 35 | 8 | 31 | 89 70 |
| 2,500-2,749 | 7 | 82 | 68 46 | 2 | 40 | 58 49 | 7 | 22 | 94 55 | 5 | 18 | 92 78 |
| 2,750-2,999 | 5 | 62 | 79 82 | 3 | 36 | 73 43 | 3 | 19 | 96 40 | 2 | 11 | 94 66 |
| 3,000-3,249 | 2 | 19 | 83 36 | 2 | 54 | 95 83 | 2 | 10 | 97 40 | 2 | 4 | 95 24 |
| 3,250-3,499 | 2 | 24 | 87 79 | 1 | 4 | 97 41 | – | – | 97 40 | 1 | 5 | 96 05 |
| 3,500-3,749 | 3 | 25 | 92 41 | 1 | 4 | 98 98 | – | – | 97 40 | 1 | 1 | 96 28 |
| 3,750-3,999 | 1 | 20 | 96 15 | – | – | 98 98 | 1 | 2 | 97 63 | 1 | 2 | 96 59 |
| 4,000-4,249 | 1 | 7 | 97 51 | – | – | 98 98 | 2 | 17 | 99 32 | 1 | 1 | 96 80 |
| 4,250-4,499 | – | – | 97 51 | 1 | 2 | 100 00 | – | – | 99 32 | – | – | 96 80 |
| 4,500-4,749 | 1 | 14 | 100 00 | – | – | 100 00 | 1 | 7 | 100 00 | 1 | 2 | 97 06 |
| 4,750-4,999 | – | – | 100 00 | – | – | 100 00 | – | – | 100 00 | 2 | 12 | 99 08 |
| 5,000 or more | – | – | 100 00 | – | – | 100 00 | – | – | 100 00 | 1 | 6 | 100 00 |
| | Income above poverty level[1] | | | | | | | | | | | |
| Total | 605 | 10,651 | 100 00 | 92 | 969 | 100 00 | 1,336 | 10,806 | 100 00 | 179 | 1,018 | 100 00 |
| Less than 250 | – | – | 0 00 | – | – | 0 00 | 4 | 29 | 0 27 | 1 | 1 | 0 12 |
| 250-499 | 2 | 36 | 0 34 | – | – | 0 00 | 23 | 172 | 1 86 | 3 | 40 | 4 03 |
| 500 749 | 1 | 15 | 0 48 | 1 | 5 | 0 52 | 55 | 446 | 5 99 | 15 | 99 | 13 71 |
| 750-799 | 1 | 25 | 0 71 | 1 | 3 | 0 83 | 22 | 162 | 7 49 | 3 | 14 | 15 04 |
| 800-999 | 5 | 88 | 1 54 | 1 | 26 | 3 55 | 113 | 874 | 15 57 | 13 | 122 | 26 99 |
| 1,000-1,249 | 25 | 320 | 4 54 | 1 | 22 | 5 82 | 191 | 1,573 | 30 13 | 27 | 130 | 39 79 |
| 1,250-1,499 | 23 | 339 | 7 72 | 6 | 40 | 9 99 | 226 | 1,794 | 46 73 | 22 | 126 | 52 18 |
| 1,500-1,749 | 31 | 459 | 12 03 | 9 | 86 | 18 88 | 192 | 1,478 | 60 41 | 28 | 121 | 64 07 |
| 1,750-1,999 | 53 | 887 | 20 36 | 9 | 109 | 30 16 | 182 | 1,487 | 74 17 | 24 | 115 | 75 40 |
| 2,000-2,249 | 62 | 1,253 | 32 12 | 8 | 44 | 34 71 | 120 | 996 | 83 38 | 13 | 80 | 83 27 |
| 2,250-2,499 | 76 | 1,413 | 45 39 | 9 | 74 | 42 40 | 76 | 654 | 89 43 | 10 | 67 | 89 80 |
| 2,500-2,749 | 68 | 1,191 | 56 58 | 15 | 158 | 58 69 | 58 | 502 | 94 08 | 2 | 6 | 90 43 |
| 2,750-2,999 | 56 | 1,005 | 66 02 | 7 | 98 | 68 76 | 22 | 230 | 96 21 | 6 | 45 | 94 82 |
| 3,000-3,249 | 33 | 472 | 70 45 | 5 | 60 | 74 90 | 18 | 128 | 97 39 | 2 | 7 | 95 48 |
| 3,250-3,499 | 51 | 866 | 78 57 | 3 | 45 | 79 57 | 9 | 63 | 97 97 | 5 | 28 | 98 25 |
| 3,500-3,749 | 28 | 533 | 83 57 | 6 | 85 | 88 31 | 9 | 83 | 98 74 | – | – | 98 25 |
| 3,750-3,999 | 21 | 438 | 87 69 | 1 | 3 | 88 58 | 5 | 43 | 99 14 | – | – | 98 25 |
| 4,000-4,249 | 17 | 369 | 91 16 | 2 | 6 | 89 24 | 5 | 39 | 99 50 | – | – | 98 25 |
| 4,250-4,499 | 9 | 188 | 92 92 | 2 | 44 | 93 76 | 2 | 20 | 99 68 | – | – | 98 25 |
| 4,500-4,749 | 9 | 131 | 94 15 | 2 | 12 | 94 97 | 2 | 17 | 99 84 | 1 | 11 | 99 33 |
| 4,750-4,999 | 12 | 205 | 96 08 | 2 | 26 | 97 62 | – | – | 99 84 | 2 | 3 | 99 66 |
| 5,000 or more | 22 | 417 | 100 00 | 2 | 23 | 100 00 | 2 | 17 | 100 00 | 2 | 3 | 100 00 |

[1]Excludes unknown income

## Table 2-12. CUMULATIVE PERCENTAGE DISTRIBUTION OF CALORIC INTAKE VALUES FOR PERSONS AGED 35-44 YEARS BY SEX AND RACE FOR INCOME LEVELS UNITED STATES, 1971-74

| Calories | Total | | | Male | | | Female | | |
|---|---|---|---|---|---|---|---|---|---|
| | Examined persons | Estimated population in thousands | Cumulative percent | Examined persons | Estimated population in thousands | Cumulative percent | Examined persons | Estimated population in thousands | Cumulative percent |
| | All incomes | | | | | | | | |
| Total | 2,328 | 22,268 | 100 00 | 665 | 10,692 | 100 00 | 1,663 | 11,576 | 100 00 |
| Less than 250 | 6 | 40 | 0 18 | – | – | 0 00 | 6 | 40 | 0 34 |
| 250-499 | 32 | 200 | 1 08 | 3 | 19 | 0 18 | 29 | 181 | 1 91 |
| 500-749 | 103 | 699 | 4 22 | 5 | 77 | 0 90 | 98 | 622 | 7 28 |
| 750-799 | 38 | 283 | 5 49 | 1 | 16 | 1 05 | 37 | 267 | 9 59 |
| 800-999 | 193 | 1,488 | 12 17 | 15 | 252 | 3 41 | 178 | 1,235 | 20 26 |
| 1,000-1,249 | 268 | 1,960 | 20 97 | 23 | 337 | 6 56 | 245 | 1,623 | 34 27 |
| 1,250-1,499 | 315 | 2,486 | 32 13 | 40 | 577 | 11 96 | 275 | 1,909 | 50 76 |
| 1,500-1,749 | 314 | 2,629 | 43 94 | 44 | 673 | 18 25 | 270 | 1,956 | 67 67 |
| 1,750-1,999 | 259 | 2,531 | 55 31 | 69 | 1,206 | 29 54 | 190 | 1,325 | 79 11 |
| 2,000-2,249 | 221 | 2,298 | 65 63 | 91 | 1,466 | 43 25 | 130 | 832 | 86 30 |
| 2,250-2,499 | 154 | 1,797 | 73 70 | 68 | 1,134 | 53 85 | 86 | 664 | 92 03 |
| 2,500-2,749 | 118 | 1,466 | 80 29 | 67 | 1,110 | 64 23 | 51 | 356 | 95 11 |
| 2,750-2,999 | 84 | 1,164 | 85 51 | 59 | 928 | 72 91 | 25 | 235 | 97 15 |
| 3,000-3,249 | 64 | 812 | 89 16 | 50 | 719 | 79 63 | 14 | 94 | 97 95 |
| 3,250-3,499 | 45 | 703 | 92 31 | 34 | 612 | 85 35 | 11 | 91 | 98 74 |
| 3,500-3,749 | 35 | 498 | 94 55 | 27 | 439 | 89 46 | 8 | 58 | 99 25 |
| 3,750-3,999 | 19 | 285 | 95 83 | 15 | 237 | 91 68 | 4 | 48 | 99 67 |
| 4,000-4,249 | 17 | 320 | 97 27 | 16 | 311 | 94 58 | 1 | 9 | 99 75 |
| 4,250-4,499 | 10 | 97 | 97 70 | 8 | 83 | 95 36 | 2 | 13 | 99 86 |
| 4,500-4,749 | 8 | 96 | 98 13 | 7 | 93 | 96 23 | 1 | 3 | 99 89 |
| 4,750-4,999 | 11 | 184 | 98 96 | 9 | 171 | 97 83 | 2 | 13 | 100 00 |
| 5,000 or more | 14 | 232 | 100 00 | 14 | 232 | 100 00 | – | – | 100 00 |
| | Income below poverty level[1] | | | | | | | | |
| Total | 334 | 2,055 | 100 00 | 72 | 929 | 100 00 | 262 | 1,127 | 100 00 |
| Less than 250 | 3 | 27 | 1 31 | – | – | 0 00 | 3 | 27 | 2 39 |
| 250-499 | 11 | 48 | 3 66 | 1 | 7 | 0 76 | 10 | 41 | 6 05 |
| 500-749 | 28 | 160 | 11 44 | 2 | 26 | 3 52 | 26 | 134 | 17 97 |
| 750-799 | 8 | 31 | 12 93 | 1 | 16 | 5 23 | 7 | 15 | 19 28 |
| 800-999 | 27 | 123 | 18 93 | 1 | 6 | 5 91 | 26 | 117 | 29 66 |
| 1,000-1,249 | 50 | 196 | 28 48 | 6 | 49 | 11 16 | 44 | 148 | 42 75 |
| 1,250-1,499 | 49 | 237 | 40 00 | 8 | 79 | 19 66 | 41 | 158 | 56 76 |
| 1,500-1,749 | 43 | 260 | 52 67 | 8 | 93 | 29 69 | 35 | 167 | 71 60 |
| 1,750-1,999 | 31 | 198 | 62 30 | 5 | 64 | 36 55 | 26 | 134 | 83 53 |
| 2,000-2,249 | 26 | 197 | 71 87 | 9 | 145 | 52 16 | 17 | 52 | 88 12 |
| 2,250-2,499 | 17 | 129 | 78 16 | 6 | 65 | 59 17 | 11 | 64 | 93 82 |
| 2,500-2,749 | 14 | 92 | 82 64 | 4 | 55 | 65 09 | 10 | 37 | 97 11 |
| 2,750-2,999 | 9 | 77 | 86 41 | 4 | 47 | 70 10 | 5 | 31 | 99 85 |
| 3,000-3,249 | 4 | 48 | 88 76 | 3 | 47 | 75 12 | 1 | 2 | 100 00 |
| 3,250-3,499 | 1 | 15 | 89 49 | 1 | 15 | 76 73 | – | – | 100 00 |
| 3,500-3,749 | 1 | 10 | 89 98 | 1 | 10 | 77 82 | – | – | 100 00 |
| 3,750-3,999 | – | – | 89 98 | – | – | 77 82 | – | – | 100 00 |
| 4,000-4,249 | 2 | 46 | 92 20 | 2 | 46 | 82 74 | – | – | 100 00 |
| 4,250-4,499 | 1 | 5 | 92 43 | 1 | 5 | 83 24 | – | – | 100 00 |
| 4,500-4,749 | 2 | 25 | 93 65 | 2 | 25 | 85 96 | – | – | 100 00 |
| 4,750-4,999 | 2 | 58 | 96 49 | 2 | 58 | 92 23 | – | – | 100 00 |
| 5,000 or more | 5 | 72 | 100 00 | 5 | 72 | 100 00 | – | – | 100 00 |
| | Income above poverty level[1] | | | | | | | | |
| Total | 1,909 | 19,404 | 100 00 | 567 | 9,365 | 100 00 | 1,342 | 10,038 | 100 00 |
| Less than 250 | 3 | 13 | 0 06 | – | – | 0 00 | 3 | 13 | 0 13 |
| 250-499 | 18 | 136 | 0 76 | 1 | 8 | 0 09 | 17 | 128 | 1 40 |
| 500-749 | 71 | 511 | 3 40 | 3 | 51 | 0 64 | 68 | 460 | 5 98 |
| 750-799 | 30 | 252 | 4 70 | – | – | 0 64 | 30 | 252 | 8 49 |
| 800-999 | 159 | 1,319 | 11 50 | 13 | 242 | 3 22 | 146 | 1,077 | 19 22 |
| 1,000-1,249 | 208 | 1,683 | 20 17 | 16 | 262 | 6 02 | 192 | 1,421 | 33 38 |
| 1,250-1,499 | 254 | 2,152 | 31 26 | 30 | 480 | 11 14 | 224 | 1,673 | 50 04 |
| 1,500-1,749 | 259 | 2,264 | 42 93 | 34 | 528 | 16 78 | 225 | 1,736 | 67 34 |
| 1,750-1,999 | 219 | 2,219 | 54 37 | 59 | 1,063 | 28 13 | 160 | 1,156 | 78 86 |
| 2,000-2,249 | 184 | 2,011 | 64 74 | 78 | 1,278 | 41 77 | 106 | 734 | 86 16 |
| 2,250-2,499 | 131 | 1,593 | 72 95 | 59 | 1,016 | 52 62 | 72 | 576 | 91 90 |
| 2,500-2,749 | 104 | 1,374 | 80 03 | 63 | 1,055 | 63 89 | 41 | 319 | 95 08 |
| 2,750-2,999 | 70 | 1,051 | 85 44 | 53 | 872 | 73 20 | 17 | 179 | 96 87 |
| 3,000-3,249 | 58 | 732 | 89 21 | 45 | 640 | 80 03 | 13 | 92 | 97 78 |
| 3,250-3,499 | 43 | 661 | 92 62 | 32 | 570 | 86 12 | 11 | 91 | 98 69 |
| 3,500-3,749 | 33 | 473 | 95 06 | 26 | 429 | 90 70 | 7 | 44 | 99 13 |
| 3,750-3,999 | 19 | 285 | 96 53 | 15 | 237 | 93 23 | 4 | 48 | 99 61 |
| 4,000-4,249 | 14 | 241 | 97 77 | 13 | 232 | 95 70 | 1 | 9 | 99 71 |
| 4,250-4,499 | 9 | 92 | 98 25 | 7 | 79 | 96 54 | 2 | 13 | 99 84 |
| 4,500-4,749 | 6 | 71 | 98 61 | 5 | 68 | 97 27 | 1 | 3 | 99 87 |
| 4,750-4,999 | 9 | 125 | 99 26 | 7 | 113 | 98 47 | 2 | 13 | 100 00 |
| 5,000 or more | 8 | 143 | 100 00 | 8 | 143 | 100 00 | – | – | 100 00 |

**Table 2-12. CUMULATIVE PERCENTAGE DISTRIBUTION OF CALORIC INTAKE VALUES FOR PERSONS AGED 35-44 YEARS BY SEX AND RACE FOR INCOME LEVELS: UNITED STATES, 1971-74—Con.**

| Calories | White male | | | Black male | | | White female | | | Black female | | |
|---|---|---|---|---|---|---|---|---|---|---|---|---|
| | Examined persons | Estimated population in thousands | Cumulative percent | Examined persons | Estimated population in thousands | Cumulative percent | Examined persons | Estimated population in thousands | Cumulative percent | Examined persons | Estimated population in thousands | Cumulative percent |
| | All incomes | | | | | | | | | | | |
| Total | 570 | 9,532 | 100 00 | 87 | 1,005 | 100 00 | 1,301 | 10,095 | 100 00 | 334 | 1,318 | 100 00 |
| Less than 250 | – | – | 0 00 | – | – | 0 00 | 3 | 28 | 0 28 | 3 | 12 | 0 88 |
| 250-499 | 1 | 8 | 0 09 | 2 | 11 | 1 09 | 20 | 157 | 1 84 | 9 | 24 | 2 70 |
| 500-749 | 4 | 63 | 0 74 | 1 | 15 | 2 54 | 61 | 500 | 6 79 | 37 | 121 | 11 90 |
| 750-799 | – | – | 0 74 | 1 | 16 | 4 11 | 25 | 214 | 8 92 | 11 | 45 | 15 31 |
| 800-999 | 11 | 234 | 3 19 | 3 | 14 | 5 53 | 128 | 1,007 | 18 90 | 48 | 214 | 31 55 |
| 1,000-1,249 | 17 | 276 | 6 09 | 5 | 57 | 11 23 | 196 | 1,442 | 33 18 | 46 | 168 | 44 30 |
| 1,250-1,499 | 35 | 539 | 11 74 | 5 | 38 | 15 04 | 216 | 1,601 | 49 04 | 55 | 268 | 64 62 |
| 1,500-1,749 | 34 | 560 | 17 61 | 8 | 82 | 23 17 | 217 | 1,708 | 65 96 | 48 | 220 | 81 33 |
| 1,750-1,999 | 59 | 1,065 | 28 78 | 10 | 141 | 37 22 | 154 | 1,203 | 77 88 | 33 | 115 | 90 08 |
| 2,000-2,249 | 81 | 1,264 | 42 05 | 8 | 144 | 51 60 | 111 | 788 | 85 68 | 18 | 43 | 93 37 |
| 2,250-2,499 | 58 | 1,013 | 52 67 | 8 | 63 | 57 90 | 71 | 609 | 91 71 | 11 | 37 | 96 21 |
| 2,500-2,749 | 57 | 938 | 62 51 | 10 | 172 | 75 01 | 39 | 317 | 94 85 | 9 | 28 | 98 33 |
| 2,750-2,999 | 52 | 881 | 71 76 | 7 | 47 | 79 68 | 22 | 219 | 97 02 | 3 | 16 | 99 56 |
| 3,000-3,249 | 42 | 655 | 78 63 | 8 | 64 | 86 02 | 13 | 92 | 97 93 | 1 | 2 | 99 69 |
| 3,250-3,499 | 31 | 584 | 84 75 | 3 | 28 | 88 81 | 10 | 88 | 98 80 | – | – | 99 69 |
| 3,500-3,749 | 25 | 406 | 89 01 | 2 | 34 | 92 14 | 7 | 57 | 99 37 | 1 | 1 | 99 77 |
| 3,750-3,999 | 14 | 224 | 91 35 | 1 | 13 | 93 45 | 3 | 28 | 99 65 | – | – | 99 77 |
| 4,000-4,249 | 15 | 297 | 94 46 | 1 | 14 | 94 88 | 1 | 9 | 99 74 | – | – | 99 77 |
| 4,250-4,499 | 6 | 73 | 95 23 | 2 | 10 | 95 90 | 2 | 13 | 99 87 | – | – | 99 77 |
| 4,500-4,749 | 6 | 84 | 96 11 | 1 | 9 | 96 84 | – | – | 99 87 | 1 | 3 | 100 00 |
| 4,750-4,999 | 8 | 139 | 97 57 | 1 | 32 | 100 00 | 2 | 13 | 100 00 | – | – | 100 00 |
| 5,000 or more | 14 | 232 | 100 00 | – | – | 100 00 | – | – | 100 00 | – | – | 100 00 |
| | Income below poverty level[1] | | | | | | | | | | | |
| Total | 44 | 616 | 100 00 | 27 | 308 | 100 00 | 121 | 734 | 100 00 | 139 | 385 | 100 00 |
| Less than 250 | – | – | 0 00 | – | – | 0 00 | 2 | 26 | 3 49 | 1 | 1 | 0 36 |
| 250-499 | – | – | 0 00 | 1 | 7 | 2 29 | 4 | 25 | 6 93 | 6 | 16 | 4 51 |
| 500-749 | 1 | 11 | 1 80 | 1 | 15 | 7 02 | 9 | 91 | 19 35 | 17 | 43 | 15 70 |
| 750-799 | – | – | 1 80 | 1 | 16 | 12 16 | 1 | 2 | 19 64 | 6 | 13 | 18 99 |
| 800-999 | 1 | 6 | 2 82 | – | – | 12 16 | 11 | 52 | 26 72 | 15 | 65 | 35 85 |
| 1,000-1,249 | 2 | 20 | 6 14 | 3 | 24 | 20 01 | 18 | 94 | 39 54 | 25 | 52 | 49 39 |
| 1,250-1,499 | 5 | 64 | 16 53 | 3 | 15 | 24 84 | 21 | 111 | 54 73 | 20 | 46 | 61 45 |
| 1,500-1,749 | 4 | 70 | 27 96 | 4 | 23 | 32 20 | 21 | 120 | 71 13 | 14 | 47 | 73 62 |
| 1,750-1,999 | 4 | 54 | 36 72 | 1 | 10 | 35 35 | 14 | 109 | 85 96 | 12 | 26 | 80 26 |
| 2,000-2,249 | 7 | 78 | 49 41 | 2 | 67 | 57 03 | 6 | 22 | 88 99 | 11 | 29 | 87 91 |
| 2,250-2,499 | 3 | 23 | 53 15 | 3 | 42 | 70 66 | 6 | 38 | 94 17 | 5 | 26 | 94 70 |
| 2,500-2,749 | 2 | 37 | 59 20 | 2 | 18 | 76 39 | 5 | 24 | 97 41 | 4 | 7 | 96 47 |
| 2,750-2,999 | 2 | 33 | 64 62 | 2 | 13 | 80 65 | 3 | 19 | 100 00 | 2 | 12 | 99 56 |
| 3,000-3,249 | 2 | 43 | 71 52 | 1 | 4 | 81 99 | – | – | 100 00 | 1 | 2 | 100 00 |
| 3,250-3,499 | 1 | 15 | 73 94 | – | – | 81 99 | – | – | 100 00 | – | – | 100 00 |
| 3,500-3,749 | 1 | 10 | 75 59 | – | – | 81 99 | – | – | 100 00 | – | – | 100 00 |
| 3,750-3,999 | – | – | 75 59 | – | – | 81 99 | – | – | 100 00 | – | – | 100 00 |
| 4,000-4,249 | 1 | 31 | 80 67 | 1 | 14 | 86 65 | – | – | 100 00 | – | – | 100 00 |
| 4,250-4,499 | 1 | 5 | 81 42 | – | – | 86 65 | – | – | 100 00 | – | – | 100 00 |
| 4,500-4,749 | 1 | 16 | 83 99 | 1 | 9 | 89 70 | – | – | 100 00 | – | – | 100 00 |
| 4,750-4,999 | 1 | 26 | 88 29 | 1 | 32 | 100 00 | – | – | 100 00 | – | – | 100 00 |
| 5,000 or more | 5 | 72 | 100 00 | – | – | 100 00 | – | – | 100 00 | – | – | 100 00 |
| | Income above poverty level[1] | | | | | | | | | | | |
| Total | 509 | 8,591 | 100 00 | 52 | 628 | 100 00 | 1,136 | 9,009 | 100 00 | 182 | 892 | 100 00 |
| Less than 250 | – | – | 0 00 | – | – | 0 00 | 1 | 2 | 0 03 | 2 | 10 | 1 14 |
| 250-499 | 1 | 8 | 0 09 | – | – | 0 00 | 15 | 122 | 1 38 | 2 | 6 | 1 83 |
| 500-749 | 3 | 51 | 0 69 | – | – | 0 00 | 50 | 387 | 5 67 | 18 | 73 | 10 00 |
| 750-799 | – | – | 0 69 | – | – | 0 00 | 24 | 212 | 8 03 | 5 | 32 | 13 61 |
| 800-999 | 10 | 227 | 3 34 | 3 | 14 | 2 27 | 113 | 917 | 18 21 | 31 | 146 | 30 02 |
| 1,000-1,249 | 14 | 229 | 6 01 | 2 | 33 | 7 54 | 172 | 1,305 | 32 69 | 19 | 112 | 42 59 |
| 1,250-1,499 | 29 | 472 | 11 50 | 1 | 8 | 8 74 | 187 | 1,425 | 48 51 | 33 | 207 | 65 79 |
| 1,500-1,749 | 28 | 437 | 16 60 | 4 | 59 | 18 14 | 191 | 1,558 | 65 81 | 30 | 161 | 83 81 |
| 1,750-1,999 | 52 | 953 | 27 69 | 7 | 110 | 35 69 | 136 | 1,060 | 77 58 | 21 | 90 | 93 87 |
| 2,000-2,249 | 72 | 1,162 | 41 22 | 4 | 58 | 44 96 | 98 | 719 | 85 55 | 7 | 14 | 95 43 |
| 2,250-2,499 | 53 | 941 | 52 17 | 4 | 17 | 47 74 | 62 | 548 | 91 63 | 6 | 11 | 96 69 |
| 2,500-2,749 | 55 | 901 | 62 66 | 8 | 154 | 72 31 | 34 | 293 | 94 88 | 5 | 21 | 99 05 |
| 2,750-2,999 | 48 | 838 | 72 41 | 5 | 34 | 77 69 | 16 | 175 | 96 82 | 1 | 4 | 99 54 |
| 3,000-3,249 | 39 | 585 | 79 22 | 6 | 55 | 86 47 | 13 | 92 | 97 84 | – | – | 99 54 |
| 3,250-3,499 | 29 | 542 | 85 53 | 3 | 28 | 90 93 | 10 | 88 | 98 81 | – | – | 99 54 |
| 3,500-3,749 | 24 | 396 | 90 14 | 2 | 34 | 96 26 | 6 | 43 | 99 29 | 1 | 1 | 99 66 |
| 3,750-3,999 | 14 | 224 | 92 74 | 1 | 13 | 98 36 | 3 | 28 | 99 60 | – | – | 99 66 |
| 4,000-4,249 | 13 | 232 | 95 43 | – | – | 98 36 | 1 | 9 | 99 71 | – | – | 99 66 |
| 4,250-4,499 | 5 | 68 | 96 23 | 2 | 10 | 100 00 | 2 | 13 | 99 86 | – | – | 99 66 |
| 4,500-4,749 | 5 | 68 | 97 02 | – | – | 100 00 | – | – | 99 86 | 1 | 3 | 100 00 |
| 4,750-4,999 | 7 | 113 | 98 33 | – | – | 100 00 | 2 | 13 | 100 00 | – | – | 100 00 |
| 5,000 or more | 8 | 143 | 100 00 | – | – | 100 00 | – | – | 100 00 | – | – | 100 00 |

[1]Excludes unknown income

## Table 2-13. CUMULATIVE PERCENTAGE DISTRIBUTION OF CALORIC INTAKE VALUES FOR PERSONS AGED 45-54 YEARS BY SEX AND RACE FOR INCOME LEVELS: UNITED STATES, 1971-74

| Calories | Total | | | Male | | | Female | | |
|---|---|---|---|---|---|---|---|---|---|
| | Examined persons | Estimated population in thousands | Cumulative percent | Examined persons | Estimated population in thousands | Cumulative percent | Examined persons | Estimated population in thousands | Cumulative percent |
| | All incomes | | | | | | | | |
| Total | 1,601 | 23,313 | 100 00 | 765 | 11,150 | 100 00 | 836 | 12,163 | 100 00 |
| Less than 250 | 4 | 59 | 0 25 | – | – | 0 00 | 4 | 59 | 0 49 |
| 250-499 | 17 | 175 | 1 01 | 6 | 54 | 0 48 | 11 | 121 | 1 48 |
| 500-749 | 65 | 634 | 3 72 | 14 | 134 | 1 69 | 51 | 500 | 5 59 |
| 750-799 | 31 | 454 | 5 67 | 5 | 69 | 2 30 | 26 | 385 | 8 76 |
| 800-999 | 123 | 1,533 | 12 25 | 19 | 152 | 3 67 | 104 | 1,381 | 20 11 |
| 1,000-1,249 | 180 | 2,367 | 22 40 | 41 | 463 | 7 82 | 139 | 1,904 | 35 77 |
| 1,250-1,499 | 212 | 3,052 | 35 49 | 65 | 826 | 15 23 | 147 | 2,226 | 54 07 |
| 1,500-1,749 | 206 | 3,088 | 48 74 | 73 | 1,130 | 25 36 | 133 | 1,958 | 70 17 |
| 1,750-1,999 | 187 | 2,628 | 60 01 | 118 | 1,541 | 39 18 | 69 | 1,087 | 79 11 |
| 2,000-2,249 | 145 | 2,411 | 70 35 | 89 | 1,476 | 52 42 | 56 | 935 | 86 79 |
| 2,250-2,499 | 135 | 2,308 | 80 25 | 89 | 1,502 | 65 89 | 46 | 806 | 93 42 |
| 2,500-2,749 | 85 | 1,348 | 86 04 | 66 | 1,079 | 75 57 | 19 | 269 | 95 63 |
| 2,750-2,999 | 61 | 997 | 90 31 | 47 | 738 | 82 19 | 14 | 260 | 97 76 |
| 3,000-3,249 | 36 | 535 | 92 61 | 30 | 427 | 86 01 | 6 | 108 | 98 65 |
| 3,250-3,499 | 38 | 595 | 95 16 | 35 | 523 | 90 70 | 3 | 73 | 99 25 |
| 3,500-3,749 | 27 | 462 | 97 14 | 23 | 395 | 94 25 | 4 | 67 | 99 80 |
| 3,750-3,999 | 13 | 204 | 98 02 | 11 | 197 | 96 01 | 2 | 7 | 99 86 |
| 4,000-4,249 | 14 | 202 | 98 88 | 14 | 202 | 97 82 | – | – | 99 86 |
| 4,250-4,499 | 10 | 131 | 99 44 | 8 | 114 | 98 84 | 2 | 17 | 100 00 |
| 4,500-4,749 | 3 | 28 | 99 56 | 3 | 28 | 99 09 | – | – | 100 00 |
| 4,750-4,999 | 4 | 33 | 99 71 | 4 | 33 | 99 39 | – | – | 100 00 |
| 5,000 or more | 5 | 68 | 100 00 | 5 | 68 | 100 00 | – | – | 100 00 |
| | Income below poverty level[1] | | | | | | | | |
| Total | 193 | 1,771 | 100 00 | 93 | 832 | 100 00 | 100 | 939 | 100 00 |
| Less than 250 | – | – | 0 00 | – | – | 0 00 | – | – | 0 00 |
| 250-499 | 5 | 36 | 2 04 | 2 | 10 | 1 26 | 3 | 26 | 2 73 |
| 500-749 | 21 | 125 | 9 07 | 6 | 31 | 5 02 | 15 | 93 | 12 66 |
| 750-799 | 4 | 57 | 12 28 | – | – | 5 02 | 4 | 57 | 18 70 |
| 800-999 | 18 | 176 | 22 20 | 4 | 21 | 7 57 | 14 | 155 | 35 16 |
| 1,000-1,249 | 22 | 186 | 32 69 | 9 | 63 | 15 15 | 13 | 123 | 48 22 |
| 1,250-1,499 | 28 | 231 | 45 71 | 12 | 121 | 29 75 | 16 | 109 | 59 84 |
| 1,500-1,749 | 21 | 217 | 57 97 | 6 | 42 | 34 78 | 15 | 175 | 78 51 |
| 1,750-1,999 | 19 | 181 | 68 16 | 13 | 143 | 51 98 | 6 | 37 | 82 49 |
| 2,000-2,249 | 14 | 211 | 80 07 | 12 | 169 | 72 35 | 2 | 41 | 86 90 |
| 2,250-2,499 | 8 | 63 | 83 64 | 6 | 52 | 78 60 | 2 | 11 | 88 12 |
| 2,500-2,749 | 12 | 81 | 88 22 | 8 | 38 | 83 10 | 4 | 44 | 92 75 |
| 2,750-2,999 | 5 | 36 | 90 27 | 3 | 9 | 84 24 | 2 | 27 | 95 61 |
| 3,000-3,249 | 4 | 74 | 94 45 | 4 | 74 | 93 13 | – | – | 95 61 |
| 3,250-3,499 | 3 | 17 | 95 43 | 3 | 17 | 95 23 | – | – | 95 61 |
| 3,500-3,749 | 1 | 26 | 96 88 | – | – | 95 23 | 1 | 26 | 98 34 |
| 3,750-3,999 | 3 | 11 | 97 51 | 1 | 4 | 95 71 | 2 | 7 | 99 10 |
| 4,000-4,249 | – | – | 97 51 | – | – | 95 71 | – | – | 99 10 |
| 4,250-4,499 | 2 | 12 | 98 17 | 1 | 3 | 96 10 | 1 | 8 | 100 00 |
| 4,500-4,749 | – | – | 98 17 | – | – | 96 10 | – | – | 100 00 |
| 4,750-4,999 | 2 | 19 | 99 24 | 2 | 19 | 98 38 | – | – | 100 00 |
| 5,000 or more | 1 | 13 | 100 00 | 1 | 13 | 100 00 | – | – | 100 00 |
| | Income above poverty level[1] | | | | | | | | |
| Total | 1,346 | 20,523 | 100 00 | 643 | 9,909 | 100 00 | 703 | 10,614 | 100 00 |
| Less than 250 | 4 | 59 | 0 29 | – | – | 0 00 | 4 | 59 | 0 56 |
| 250-499 | 10 | 101 | 0 78 | 3 | 14 | 0 15 | 7 | 87 | 1 38 |
| 500-749 | 43 | 498 | 3 21 | 8 | 103 | 1 19 | 35 | 395 | 5 10 |
| 750-799 | 25 | 351 | 4 92 | 5 | 69 | 1 88 | 20 | 282 | 7 76 |
| 800-999 | 102 | 1,337 | 11 44 | 13 | 124 | 3 13 | 89 | 1,214 | 19 20 |
| 1,000-1,249 | 153 | 2,095 | 21 64 | 31 | 395 | 7 11 | 122 | 1,700 | 35 21 |
| 1,250-1,499 | 176 | 2,701 | 34 81 | 52 | 690 | 14 07 | 124 | 2,012 | 54 17 |
| 1,500-1,749 | 181 | 2,806 | 48 48 | 66 | 1,082 | 24 99 | 115 | 1,724 | 70 41 |
| 1,750-1,999 | 158 | 2,304 | 59 71 | 99 | 1,343 | 38 55 | 59 | 961 | 79 46 |
| 2,000-2,249 | 125 | 2,083 | 69 85 | 74 | 1,248 | 51 14 | 51 | 835 | 87 33 |
| 2,250-2,499 | 120 | 2,130 | 80 23 | 79 | 1,396 | 65 23 | 41 | 733 | 94 24 |
| 2,500-2,749 | 70 | 1,220 | 86 18 | 56 | 1,020 | 75 52 | 14 | 200 | 96 13 |
| 2,750-2,999 | 53 | 871 | 90 42 | 42 | 667 | 82 25 | 11 | 204 | 98 05 |
| 3,000-3,249 | 31 | 446 | 92 59 | 26 | 353 | 85 81 | 5 | 93 | 98 93 |
| 3,250-3,499 | 32 | 513 | 95 10 | 29 | 441 | 90 26 | 3 | 73 | 99 61 |
| 3,500-3,749 | 26 | 436 | 97 22 | 23 | 395 | 94 25 | 3 | 41 | 100 00 |
| 3,750-3,999 | 9 | 171 | 98 06 | 9 | 171 | 95 97 | – | – | 100 00 |
| 4,000-4,249 | 13 | 198 | 99 02 | 13 | 198 | 97 98 | – | – | 100 00 |
| 4,250-4,499 | 7 | 111 | 99 56 | 7 | 111 | 99 09 | – | – | 100 00 |
| 4,500-4,749 | 3 | 28 | 99 70 | 3 | 28 | 99 37 | – | – | 100 00 |
| 4,750-4,999 | 2 | 14 | 99 77 | 2 | 14 | 99 52 | – | – | 100 00 |
| 5,000 or more | 3 | 48 | 100 00 | 3 | 48 | 100 00 | – | – | 100 00 |

**Table 2-13. CUMULATIVE PERCENTAGE DISTRIBUTION OF CALORIC INTAKE VALUES FOR PERSONS AGED 45-54 YEARS BY SEX AND RACE FOR INCOME LEVELS· UNITED STATES, 1971-74—Con.**

| Calories | White male | | | Black male | | | White female | | | Black female | | |
|---|---|---|---|---|---|---|---|---|---|---|---|---|
| | Examined persons | Estimated population in thousands | Cumulative percent | Examined persons | Estimated population in thousands | Cumulative percent | Examined persons | Estimated population in thousands | Cumulative percent | Examined persons | Estimated population in thousands | Cumulative percent |
| | All incomes | | | | | | | | | | | |
| Total | 628 | 10,039 | 100 00 | 130 | 1,057 | 100 00 | 705 | 10,879 | 100 00 | 126 | 1,237 | 100 00 |
| Less than 250 | – | – | 0 00 | – | – | 0 00 | 4 | 59 | 0 54 | – | – | 0 00 |
| 250-499 | 2 | 37 | 0 37 | 4 | 17 | 1 61 | 5 | 77 | 1 25 | 6 | 45 | 3 62 |
| 500-749 | 7 | 102 | 1 39 | 7 | 32 | 4 66 | 38 | 424 | 5 15 | 12 | 64 | 8 82 |
| 750-799 | 4 | 58 | 1 97 | 1 | 10 | 5 62 | 22 | 309 | 7 99 | 4 | 76 | 14 97 |
| 800-999 | 7 | 82 | 2 78 | 12 | 71 | 12 31 | 89 | 1,177 | 18 81 | 15 | 204 | 31 46 |
| 1,000-1,249 | 30 | 398 | 6 74 | 8 | 49 | 16 95 | 113 | 1,636 | 33 85 | 26 | 268 | 53 12 |
| 1,250-1,499 | 46 | 667 | 13 38 | 18 | 144 | 30 60 | 126 | 2,031 | 52 52 | 19 | 182 | 67 85 |
| 1,500-1,749 | 63 | 1,032 | 23 66 | 10 | 98 | 39 87 | 110 | 1,723 | 68 36 | 21 | 211 | 84 94 |
| 1,750-1,999 | 98 | 1,384 | 37 45 | 19 | 149 | 54 01 | 59 | 1,021 | 77 74 | 10 | 66 | 90 31 |
| 2,000-2,249 | 76 | 1,291 | 50 31 | 12 | 177 | 70 72 | 52 | 891 | 85 94 | 4 | 43 | 93 82 |
| 2,250-2,499 | 80 | 1,393 | 64 19 | 9 | 109 | 81 07 | 43 | 765 | 92 97 | 3 | 41 | 97 12 |
| 2,500-2,749 | 59 | 1,031 | 74 46 | 7 | 48 | 85 61 | 18 | 262 | 95 38 | 1 | 7 | 97 69 |
| 2,750-2,999 | 38 | 690 | 81 33 | 9 | 48 | 90 14 | 13 | 255 | 97 72 | 1 | 4 | 98 02 |
| 3,000-3,249 | 24 | 362 | 84 93 | 6 | 65 | 96 30 | 6 | 108 | 98 72 | – | – | 98 02 |
| 3,250-3,499 | 32 | 514 | 90 05 | 3 | 9 | 97 15 | 3 | 73 | 99 39 | – | – | 98 02 |
| 3,500-3,749 | 21 | 380 | 93 84 | 1 | 7 | 97 84 | 3 | 63 | 99 97 | 1 | 4 | 98 36 |
| 3,750-3,999 | 10 | 193 | 95 75 | 1 | 4 | 98 22 | 1 | 4 | 100 00 | 1 | 3 | 98 64 |
| 4,000-4,249 | 12 | 196 | 97 71 | 2 | 6 | 98 75 | – | – | 100 00 | – | – | 98 64 |
| 4,250-4,499 | 8 | 114 | 98 84 | – | – | 98 75 | – | – | 100 00 | 2 | 17 | 100 00 |
| 4,500-4,749 | 3 | 28 | 99 12 | – | – | 98 75 | – | – | 100 00 | – | – | 100 00 |
| 4,750-4,999 | 3 | 20 | 99 32 | 1 | 13 | 100 00 | – | – | 100 00 | – | – | 100 00 |
| 5,000 or more | 5 | 68 | 100 00 | – | – | 100 00 | – | – | 100 00 | – | – | 100 00 |
| | Income below poverty level[1] | | | | | | | | | | | |
| Total | 49 | 460 | 100 00 | 44 | 372 | 100 00 | 54 | 576 | 100 00 | 46 | 363 | 100 00 |
| Less than 250 | – | – | 0 00 | – | – | 0 00 | – | – | 0 00 | – | – | 0 00 |
| 250-499 | 1 | 8 | 1 72 | 1 | 3 | 0 69 | – | – | 0 00 | 3 | 26 | 7 05 |
| 500-749 | 1 | 5 | 2 86 | 5 | 26 | 7 69 | 9 | 62 | 10 82 | 6 | 31 | 15 58 |
| 750-799 | – | – | 2 86 | – | – | 7 69 | 2 | 14 | 13 34 | 2 | 42 | 27 23 |
| 800-999 | – | – | 2 86 | 4 | 21 | 13 38 | 8 | 110 | 32 39 | 6 | 45 | 39 56 |
| 1,000-1,249 | 3 | 19 | 7 04 | 6 | 44 | 25 17 | 6 | 53 | 41 60 | 7 | 70 | 58 73 |
| 1,250-1,499 | 6 | 62 | 20 62 | 6 | 59 | 41 03 | 9 | 64 | 52 71 | 7 | 45 | 71 17 |
| 1,500-1,749 | 4 | 33 | 27 81 | 2 | 9 | 43 38 | 7 | 103 | 70 67 | 8 | 72 | 90 98 |
| 1,750-1,999 | 8 | 82 | 45 73 | 5 | 61 | 59 70 | 3 | 26 | 75 11 | 3 | 12 | 94 23 |
| 2,000-2,249 | 7 | 63 | 59 39 | 5 | 107 | 88 36 | 1 | 37 | 81 54 | 1 | 4 | 95 42 |
| 2,250-2,499 | 6 | 52 | 70 69 | – | – | 88 36 | 1 | 7 | 82 70 | 1 | 5 | 96 72 |
| 2,500-2,749 | 6 | 32 | 77 65 | 2 | 6 | 89 84 | 4 | 44 | 90 25 | – | – | 96 72 |
| 2,750-2,999 | – | – | 77 65 | 3 | 9 | 92 37 | 2 | 27 | 94 91 | – | – | 96 72 |
| 3,000-3,249 | 2 | 66 | 91 98 | 2 | 8 | 94 55 | – | – | 94 91 | – | – | 96 72 |
| 3,250-3,499 | 2 | 14 | 95 12 | 1 | 3 | 95 38 | – | – | 94 91 | – | – | 96 72 |
| 3,500-3,749 | – | – | 95 12 | – | – | 95 38 | 1 | 26 | 99 35 | – | – | 96 72 |
| 3,750-3,999 | – | – | 95 12 | 1 | 4 | 96 45 | 1 | 4 | 100 00 | 1 | 3 | 97 68 |
| 4,000-4,249 | – | – | 95 12 | – | – | 96 45 | – | – | 100 00 | – | – | 97 68 |
| 4,250-4,499 | 1 | 3 | 95 82 | – | – | 96 45 | – | – | 100 00 | 1 | 8 | 100 00 |
| 4,500-4,749 | – | – | 95 82 | – | – | 96 45 | – | – | 100 00 | – | – | 100 00 |
| 4,750-4,999 | 1 | 6 | 97 08 | 1 | 13 | 100 00 | – | – | 100 00 | – | – | 100 00 |
| 5,000 or more | 1 | 13 | 100 00 | – | – | 100 00 | – | – | 100 00 | – | – | 100 00 |
| | Income above poverty level[1] | | | | | | | | | | | |
| Total | 555 | 9,218 | 100 00 | 82 | 652 | 100 00 | 624 | 9,784 | 100 00 | 75 | 795 | 100 00 |
| Less than 250 | – | – | 0 00 | – | – | 0 00 | 4 | 59 | 0 60 | – | – | 0 00 |
| 250-499 | – | – | 0 00 | 3 | 14 | 2 22 | 4 | 68 | 1 30 | 3 | 19 | 2 42 |
| 500-749 | 6 | 97 | 1 05 | 2 | 6 | 3 16 | 29 | 362 | 5 00 | 6 | 33 | 6 62 |
| 750-799 | 4 | 58 | 1 69 | 1 | 10 | 4 73 | 18 | 249 | 7 54 | 2 | 34 | 10 87 |
| 800-999 | 7 | 82 | 2 57 | 6 | 42 | 11 17 | 80 | 1,054 | 18 31 | 9 | 159 | 30 92 |
| 1,000-1,249 | 26 | 373 | 6 62 | 2 | 5 | 11 96 | 104 | 1,536 | 34 01 | 18 | 164 | 51 58 |
| 1,250-1,499 | 40 | 604 | 13 18 | 12 | 85 | 25 02 | 110 | 1,862 | 53 05 | 12 | 137 | 68 83 |
| 1,500-1,749 | 58 | 993 | 23 95 | 8 | 89 | 38 69 | 100 | 1,561 | 69 00 | 13 | 140 | 86 40 |
| 1,750-1,999 | 85 | 1,268 | 37 71 | 13 | 67 | 49 03 | 54 | 935 | 78 55 | 5 | 26 | 89 69 |
| 2,000-2,249 | 66 | 1,169 | 50 40 | 7 | 70 | 59 74 | 49 | 805 | 86 78 | 2 | 31 | 93 53 |
| 2,250-2,499 | 70 | 1,287 | 64 36 | 9 | 109 | 76 50 | 39 | 697 | 93 90 | 2 | 36 | 98 07 |
| 2,500-2,749 | 51 | 977 | 74 97 | 5 | 42 | 83 01 | 13 | 193 | 95 88 | 1 | 7 | 98 96 |
| 2,750-2,999 | 36 | 629 | 81 79 | 6 | 38 | 88 91 | 10 | 200 | 97 92 | 1 | 4 | 99 47 |
| 3,000-3,249 | 22 | 296 | 85 00 | 4 | 57 | 97 64 | 5 | 93 | 98 88 | – | – | 99 47 |
| 3,250-3,499 | 27 | 435 | 89 71 | 2 | 6 | 98 54 | 3 | 73 | 99 62 | – | – | 99 47 |
| 3,500-3,749 | 21 | 380 | 93 84 | 1 | 7 | 99 66 | 2 | 37 | 100 00 | 1 | 4 | 100 00 |
| 3,750-3,999 | 9 | 171 | 95 70 | – | – | 99 66 | – | – | 100 00 | – | – | 100 00 |
| 4,000-4,249 | 12 | 196 | 97 82 | 1 | 2 | 100 00 | – | – | 100 00 | – | – | 100 00 |
| 4,250-4,499 | 7 | 111 | 99 02 | – | – | 100 00 | – | – | 100 00 | – | – | 100 00 |
| 4,500-4,749 | 3 | 28 | 99 33 | – | – | 100 00 | – | – | 100 00 | – | – | 100 00 |
| 4,750-4,999 | 2 | 14 | 99 48 | – | – | 100 00 | – | – | 100 00 | – | – | 100 00 |
| 5,000 or more | 3 | 48 | 100 00 | – | – | 100 00 | – | – | 100 00 | – | – | 100 00 |

[1]Excludes unknown income

## Table 2-14. CUMULATIVE PERCENTAGE DISTRIBUTION OF CALORIC INTAKE VALUES FOR PERSONS AGED 55-64 YEARS BY SEX AND RACE FOR INCOME LEVELS UNITED STATES, 1971-74

| Calories | Total | | | Male | | | Female | | |
|---|---|---|---|---|---|---|---|---|---|
| | Examined persons | Estimated population in thousands | Cumulative percent | Examined persons | Estimated population in thousands | Cumulative percent | Examined persons | Estimated population in thousands | Cumulative percent |
| | All incomes | | | | | | | | |
| Total | 1,267 | 19,049 | 100 00 | 597 | 8,997 | 100 00 | 670 | 10,052 | 100 00 |
| Less than 250 | 1 | 4 | 0 02 | – | – | 0 00 | 1 | 4 | 0 04 |
| 250-499 | 23 | 265 | 1 41 | 6 | 55 | 0 61 | 17 | 209 | 2 12 |
| 500-749 | 60 | 690 | 5 03 | 9 | 95 | 1 67 | 51 | 595 | 8 04 |
| 750-799 | 25 | 285 | 6 53 | 4 | 38 | 2 09 | 21 | 247 | 10 50 |
| 800-999 | 112 | 1,645 | 15 16 | 26 | 369 | 6 19 | 86 | 1,276 | 23 19 |
| 1,000-1,249 | 200 | 3,053 | 31 19 | 54 | 770 | 14 75 | 146 | 2,284 | 45 91 |
| 1,250-1,499 | 180 | 2,666 | 45 19 | 71 | 1,010 | 25 97 | 109 | 1,656 | 62 39 |
| 1,500-1,749 | 198 | 2,953 | 60 69 | 92 | 1,280 | 40 20 | 106 | 1,673 | 79 03 |
| 1,750-1,999 | 127 | 1,938 | 70 86 | 74 | 1,078 | 52 18 | 53 | 860 | 87 59 |
| 2,000-2,249 | 112 | 1,686 | 79 71 | 77 | 1,240 | 65 96 | 35 | 446 | 92 02 |
| 2,250-2,499 | 82 | 1,470 | 87 43 | 55 | 898 | 75 94 | 27 | 572 | 97 71 |
| 2,500-2,749 | 36 | 702 | 91 11 | 30 | 617 | 82 80 | 6 | 85 | 98 55 |
| 2,750-2,999 | 32 | 474 | 93 60 | 25 | 379 | 87 01 | 7 | 95 | 99 50 |
| 3,000-3,249 | 25 | 426 | 95 83 | 24 | 422 | 91 71 | 1 | 4 | 99 53 |
| 3,250-3,499 | 14 | 210 | 96 94 | 11 | 167 | 93 56 | 3 | 43 | 99 96 |
| 3,500-3,749 | 13 | 175 | 97 86 | 13 | 175 | 95 51 | – | – | 99 96 |
| 3,750-3,999 | 12 | 175 | 98 78 | 12 | 175 | 97 46 | – | – | 99 96 |
| 4,000-4,249 | 5 | 55 | 99 07 | 4 | 51 | 98 02 | 1 | 4 | 100 00 |
| 4,250-4,499 | 2 | 21 | 99 18 | 2 | 21 | 98 26 | – | – | 100 00 |
| 4,500-4,749 | 3 | 33 | 99 35 | 3 | 33 | 98 62 | – | – | 100 00 |
| 4,750-4,999 | 1 | 63 | 99 68 | 1 | 63 | 99 32 | – | – | 100 00 |
| 5,000 or more | 4 | 61 | 100 00 | 4 | 61 | 100 00 | – | – | 100 00 |
| | Income below poverty level[1] | | | | | | | | |
| Total | 196 | 2,191 | 100 00 | 90 | 1,030 | 100 00 | 106 | 1,161 | 100 00 |
| Less than 250 | 1 | 4 | 0 18 | – | – | 0 00 | 1 | 4 | 0 33 |
| 250-499 | 9 | 84 | 4 01 | 3 | 14 | 1 31 | 6 | 70 | 6 40 |
| 500-749 | 9 | 59 | 6 71 | – | – | 1 31 | 9 | 59 | 11 49 |
| 750-799 | 6 | 49 | 8 95 | 3 | 31 | 4 29 | 3 | 19 | 13 09 |
| 800-999 | 30 | 340 | 24 47 | 7 | 99 | 13 90 | 23 | 241 | 33 85 |
| 1,000-1,249 | 29 | 384 | 42 00 | 8 | 118 | 25 33 | 21 | 266 | 56 79 |
| 1,250-1,499 | 28 | 322 | 56 72 | 15 | 169 | 41 76 | 13 | 153 | 69 99 |
| 1,500-1,749 | 28 | 279 | 69 43 | 14 | 123 | 53 72 | 14 | 155 | 83 38 |
| 1,750-1,999 | 19 | 225 | 79 70 | 13 | 163 | 69 57 | 6 | 62 | 88 68 |
| 2,000-2,249 | 14 | 194 | 88 54 | 9 | 148 | 83 94 | 5 | 46 | 92 62 |
| 2,250-2,499 | 10 | 112 | 93 66 | 7 | 42 | 88 04 | 3 | 70 | 98 66 |
| 2,500-2,749 | 4 | 66 | 96 66 | 3 | 55 | 93 40 | 1 | 10 | 99 56 |
| 2,750-2,999 | 3 | 33 | 98 15 | 2 | 28 | 96 07 | 1 | 5 | 100 00 |
| 3,000-3,249 | 3 | 24 | 99 23 | 3 | 24 | 98 37 | – | – | 100 00 |
| 3,250-3,499 | – | – | 99 23 | – | – | 98 37 | – | – | 100 00 |
| 3,500-3,749 | – | – | 99 23 | – | – | 98 37 | – | – | 100 00 |
| 3,750-3,999 | 1 | 5 | 99 46 | 1 | 5 | 98 85 | – | – | 100 00 |
| 4,000-4,249 | – | – | 99 46 | – | – | 98 85 | – | – | 100 00 |
| 4,250-4,499 | – | – | 99 46 | – | – | 98 85 | – | – | 100 00 |
| 4,500-4,749 | 2 | 12 | 100 00 | 2 | 12 | 100 00 | – | – | 100 00 |
| 4,750-4,999 | – | – | 100 00 | – | – | 100 00 | – | – | 100 00 |
| 5,000 or more | – | – | 100 00 | – | – | 100 00 | – | – | 100 00 |
| | Income above poverty level[1] | | | | | | | | |
| Total | 1,005 | 15,783 | 100 00 | 476 | 7,482 | 100 00 | 529 | 8,300 | 100 00 |
| Less than 250 | – | – | 0 00 | – | – | 0 00 | – | – | 0 00 |
| 250-499 | 13 | 172 | 1 09 | 3 | 42 | 0 56 | 10 | 130 | 1 57 |
| 500-749 | 48 | 612 | 4 97 | 9 | 95 | 1 83 | 39 | 517 | 7 80 |
| 750-799 | 16 | 207 | 6 29 | 1 | 7 | 1 93 | 15 | 200 | 10 22 |
| 800-999 | 80 | 1,277 | 14 37 | 17 | 242 | 5 16 | 63 | 1,035 | 22 68 |
| 1,000-1,249 | 159 | 2,519 | 30 34 | 42 | 598 | 13 16 | 117 | 1,921 | 45 83 |
| 1,250-1,499 | 140 | 2,153 | 43 98 | 52 | 780 | 23 58 | 88 | 1,372 | 62 36 |
| 1,500-1,749 | 160 | 2,478 | 59 68 | 72 | 1,024 | 37 26 | 88 | 1,454 | 79 88 |
| 1,750-1,999 | 101 | 1,502 | 69 19 | 57 | 854 | 48 68 | 44 | 648 | 87 68 |
| 2,000-2,249 | 93 | 1,415 | 78 16 | 65 | 1,067 | 62 95 | 28 | 348 | 91 87 |
| 2,250-2,499 | 69 | 1,302 | 86 41 | 47 | 838 | 74 15 | 22 | 464 | 97 46 |
| 2,500-2,749 | 31 | 632 | 90 42 | 26 | 558 | 81 61 | 5 | 74 | 98 35 |
| 2,750-2,999 | 28 | 434 | 93 16 | 22 | 344 | 86 21 | 6 | 89 | 99 43 |
| 3,000-3,249 | 21 | 399 | 95 69 | 21 | 399 | 91 54 | – | – | 99 43 |
| 3,250-3,499 | 13 | 182 | 96 85 | 10 | 140 | 93 40 | 3 | 43 | 99 95 |
| 3,500-3,749 | 11 | 154 | 97 82 | 11 | 154 | 95 46 | – | – | 99 95 |
| 3,750-3,999 | 9 | 123 | 98 60 | 9 | 123 | 97 10 | – | – | 99 95 |
| 4,000-4,249 | 5 | 55 | 98 95 | 4 | 51 | 97 78 | 1 | 4 | 100 00 |
| 4,250-4,499 | 2 | 21 | 99 08 | 2 | 21 | 98 06 | – | – | 100 00 |
| 4,500-4,749 | 1 | 21 | 99 21 | 1 | 21 | 98 34 | – | – | 100 00 |
| 4,750-4,999 | 1 | 63 | 99 61 | 1 | 63 | 99 18 | – | – | 100 00 |
| 5,000 or more | 4 | 61 | 100 00 | 4 | 61 | 100 00 | – | – | 100 00 |

## Table 2-14. CUMULATIVE PERCENTAGE DISTRIBUTION OF CALORIC INTAKE VALUES FOR PERSONS AGED 55-64 YEARS BY SEX AND RACE FOR INCOME LEVELS. UNITED STATES, 1971-74—Con.

| Calories | White male | | | Black male | | | White female | | | Black female | | |
|---|---|---|---|---|---|---|---|---|---|---|---|---|
| | Examined persons | Estimated population in thousands | Cumulative percent | Examined persons | Estimated population in thousands | Cumulative percent | Examined persons | Estimated population in thousands | Cumulative percent | Examined persons | Estimated population in thousands | Cumulative percent |
| | All incomes | | | | | | | | | | | |
| Total | 504 | 8,200 | 100 00 | 85 | 703 | 100 00 | 552 | 9,112 | 100 00 | 115 | 871 | 100 00 |
| Less than 250 | – | – | 0 00 | – | – | 0 00 | – | – | 0 00 | 1 | 4 | 0 44 |
| 250-499 | 3 | 42 | 0 51 | 3 | 14 | 1 93 | 9 | 153 | 1 68 | 8 | 56 | 6 85 |
| 500-749 | 7 | 83 | 1 52 | 2 | 12 | 3 70 | 33 | 464 | 6 77 | 17 | 112 | 19 76 |
| 750-799 | 2 | 24 | 1 81 | 2 | 14 | 5 73 | 15 | 201 | 8 97 | 6 | 47 | 25 10 |
| 800-999 | 19 | 318 | 5 68 | 5 | 46 | 12 24 | 75 | 1,173 | 21 85 | 10 | 78 | 34 04 |
| 1,000-1,249 | 43 | 657 | 13 69 | 10 | 108 | 27 54 | 119 | 2,048 | 44 32 | 27 | 236 | 61 11 |
| 1,250-1,499 | 59 | 885 | 24 49 | 11 | 122 | 44 88 | 97 | 1,573 | 61 58 | 12 | 84 | 70 73 |
| 1,500-1,749 | 77 | 1,205 | 39 19 | 13 | 59 | 53 23 | 91 | 1,548 | 78 56 | 15 | 125 | 85 12 |
| 1,750-1,999 | 59 | 937 | 50 62 | 15 | 141 | 73 31 | 45 | 799 | 87 34 | 8 | 61 | 92 11 |
| 2,000-2,249 | 71 | 1,213 | 65 41 | 6 | 28 | 77 23 | 27 | 395 | 91 67 | 7 | 26 | 95 07 |
| 2,250-2,499 | 48 | 844 | 75 70 | 7 | 54 | 84 98 | 26 | 541 | 97 61 | 1 | 31 | 98 60 |
| 2,500-2,749 | 27 | 566 | 82 60 | 3 | 51 | 92 20 | 5 | 81 | 98 50 | 1 | 4 | 99 00 |
| 2,750-2,999 | 23 | 369 | 87 11 | 2 | 10 | 93 57 | 6 | 89 | 99 48 | 1 | 5 | 99 59 |
| 3,000-3,249 | 22 | 414 | 92 16 | 2 | 8 | 94 70 | – | – | 99 48 | 1 | 4 | 100 00 |
| 3,250-3,499 | 10 | 164 | 94 16 | 1 | 3 | 95 10 | 3 | 43 | 99 95 | – | – | 100 00 |
| 3,500-3,749 | 12 | 172 | 96 26 | – | – | 95 10 | – | – | 99 95 | – | – | 100 00 |
| 3,750-3,999 | 11 | 170 | 98 34 | 1 | 5 | 95 80 | – | – | 99 95 | – | – | 100 00 |
| 4,000-4,249 | 4 | 51 | 98 96 | – | – | 95 80 | 1 | 4 | 100 00 | – | – | 100 00 |
| 4,250-4,499 | 2 | 21 | 99 22 | – | – | 95 80 | – | – | 100 00 | – | – | 100 00 |
| 4,500-4,749 | 2 | 12 | 99 36 | 1 | 21 | 98 74 | – | – | 100 00 | – | – | 100 00 |
| 4,750-4,999 | – | – | 99 36 | – | – | 98 74 | – | – | 100 00 | – | – | 100 00 |
| 5,000 or more | 3 | 52 | 100 00 | 1 | 9 | 100 00 | – | – | 100 00 | – | – | 100 00 |
| | Income below poverty level[1] | | | | | | | | | | | |
| Total | 62 | 862 | 100 00 | 28 | 167 | 100 00 | 63 | 806 | 100 00 | 42 | 330 | 100 00 |
| Less than 250 | – | – | 0 00 | – | – | 0 00 | – | – | 0 00 | 1 | 4 | 1 16 |
| 250-499 | – | – | 0 00 | 3 | 14 | 8 09 | 1 | 25 | 3 15 | 5 | 45 | 14 83 |
| 500-749 | – | – | 0 00 | – | – | 8 09 | 2 | 16 | 5 19 | 7 | 43 | 27 78 |
| 750-799 | 1 | 16 | 1 90 | 2 | 14 | 16 61 | 1 | 11 | 6 58 | 2 | 7 | 30 01 |
| 800-999 | 5 | 91 | 12 43 | 2 | 8 | 21 46 | 16 | 155 | 25 76 | 6 | 61 | 48 65 |
| 1,000-1,249 | 5 | 74 | 21 06 | 3 | 43 | 47 35 | 14 | 215 | 52 41 | 7 | 51 | 64 23 |
| 1,250-1,499 | 11 | 147 | 38 08 | 4 | 22 | 60 69 | 9 | 115 | 66 71 | 4 | 38 | 75 72 |
| 1,500-1,749 | 8 | 97 | 49 29 | 6 | 27 | 76 53 | 10 | 134 | 83 30 | 4 | 22 | 82 32 |
| 1,750-1,999 | 11 | 151 | 66 82 | 2 | 12 | 83 76 | 4 | 49 | 89 36 | 2 | 13 | 86 17 |
| 2,000-2,249 | 8 | 144 | 83 47 | 1 | 4 | 86 36 | 3 | 36 | 93 82 | 2 | 10 | 89 12 |
| 2,250-2,499 | 5 | 35 | 87 52 | 2 | 7 | 90 68 | 2 | 39 | 98 71 | 1 | 31 | 98 44 |
| 2,500-2,749 | 3 | 55 | 93 93 | – | – | 90 68 | 1 | 10 | 100 00 | – | – | 98 44 |
| 2,750-2,999 | 1 | 22 | 96 47 | 1 | 6 | 94 05 | – | – | 100 00 | 1 | 5 | 100 00 |
| 3,000-3,249 | 2 | 19 | 98 62 | 1 | 5 | 97 07 | – | – | 100 00 | – | – | 100 00 |
| 3,250-3,499 | – | – | 98 62 | – | – | 97 07 | – | – | 100 00 | – | – | 100 00 |
| 3,500-3,749 | – | – | 98 62 | – | – | 97 07 | – | – | 100 00 | – | – | 100 00 |
| 3,750-3,999 | – | – | 98 62 | 1 | 5 | 100 00 | – | – | 100 00 | – | – | 100 00 |
| 4,000-4,249 | – | – | 98 62 | – | – | 100 00 | – | – | 100 00 | – | – | 100 00 |
| 4,250-4,499 | – | – | 98 62 | – | – | 100 00 | – | – | 100 00 | – | – | 100 00 |
| 4,500-4,749 | 2 | 12 | 100 00 | – | – | 100 00 | – | – | 100 00 | – | – | 100 00 |
| 4,750-4,999 | – | – | 100 00 | – | – | 100 00 | – | – | 100 00 | – | – | 100 00 |
| 5,000 or more | – | – | 100 00 | – | – | 100 00 | – | – | 100 00 | – | – | 100 00 |
| | Income above poverty level[1] | | | | | | | | | | | |
| Total | 421 | 6,955 | 100 00 | 48 | 435 | 100 00 | 460 | 7,746 | 100 00 | 67 | 511 | 100 00 |
| Less than 250 | – | – | 0 00 | – | – | 0 00 | – | – | 0 00 | – | – | 0 00 |
| 250-499 | 3 | 42 | 0 60 | – | – | 0 00 | 7 | 120 | 1 54 | 3 | 11 | 2 11 |
| 500-749 | 7 | 83 | 1 79 | 2 | 12 | 2 87 | 30 | 443 | 7 26 | 8 | 56 | 13 05 |
| 750-799 | 1 | 7 | 1 89 | – | – | 2 87 | 11 | 161 | 9 34 | 4 | 39 | 20 71 |
| 800-999 | 14 | 227 | 5 16 | 2 | 13 | 5 78 | 59 | 1,018 | 22 49 | 4 | 16 | 23 93 |
| 1,000-1,249 | 36 | 556 | 13 15 | 5 | 37 | 14 29 | 100 | 1,749 | 45 07 | 17 | 172 | 57 51 |
| 1,250-1,499 | 46 | 708 | 23 33 | 5 | 70 | 30 32 | 80 | 1,327 | 62 20 | 8 | 46 | 66 48 |
| 1,500-1,749 | 64 | 983 | 37 47 | 6 | 24 | 35 91 | 77 | 1,350 | 79 63 | 11 | 104 | 86 75 |
| 1,750-1,999 | 46 | 733 | 48 01 | 11 | 121 | 63 80 | 38 | 599 | 87 37 | 6 | 48 | 96 17 |
| 2,000-2,249 | 61 | 1,047 | 63 06 | 4 | 20 | 68 48 | 22 | 307 | 91 34 | 5 | 16 | 99 31 |
| 2,250-2,499 | 42 | 791 | 74 43 | 5 | 47 | 79 32 | 22 | 464 | 97 32 | – | – | 99 31 |
| 2,500-2,749 | 23 | 508 | 81 73 | 3 | 51 | 90 98 | 4 | 71 | 98 24 | 1 | 4 | 100 00 |
| 2,750-2,999 | 21 | 340 | 86 62 | 1 | 4 | 91 90 | 6 | 89 | 99 39 | – | – | 100 00 |
| 3,000-3,249 | 20 | 396 | 92 31 | 1 | 3 | 92 56 | – | – | 99 39 | – | – | 100 00 |
| 3,250-3,499 | 9 | 137 | 94 28 | 1 | 3 | 93 21 | 3 | 43 | 99 95 | – | – | 100 00 |
| 3,500-3,749 | 10 | 151 | 96 44 | – | – | 93 21 | – | – | 99 95 | – | – | 100 00 |
| 3,750-3,999 | 9 | 123 | 98 21 | – | – | 93 21 | – | – | 99 95 | – | – | 100 00 |
| 4,000-4,249 | 4 | 51 | 98 95 | – | – | 93 21 | 1 | 4 | 100 00 | – | – | 100 00 |
| 4,250-4,499 | 2 | 21 | 99 25 | – | – | 93 21 | – | – | 100 00 | – | – | 100 00 |
| 4,500-4,749 | – | – | 99 25 | 1 | 21 | 97 96 | – | – | 100 00 | – | – | 100 00 |
| 4,750-4,999 | – | – | 99 25 | – | – | 97 96 | – | – | 100 00 | – | – | 100 00 |
| 5,000 or more | 3 | 52 | 100 00 | 1 | 9 | 100 00 | – | – | 100 00 | – | – | 100 00 |

[1]Excludes unknown income



301-835 O - 79 - 8

## Table 2-15. CUMULATIVE PERCENTAGE DISTRIBUTION OF CALORIC INTAKE VALUES FOR PERSONS AGED 65 YEARS AND OVER BY SEX AND RACE FOR INCOME LEVELS: UNITED STATES, 1971-74

| Calories | Total | | | Male | | | Female | | |
|---|---|---|---|---|---|---|---|---|---|
| | Examined persons | Estimated population in thousands | Cumulative percent | Examined persons | Estimated population in thousands | Cumulative percent | Examined persons | Estimated population in thousands | Cumulative percent |
| | All incomes | | | | | | | | |
| Total | 3,479 | 12,774 | 100 00 | 1,657 | 5,496 | 100 00 | 1,822 | 7,277 | 100 00 |
| Less than 250 | 6 | 19 | 0 15 | – | – | 0 00 | 6 | 19 | 0 26 |
| 250-499 | 76 | 211 | 1 80 | 15 | 35 | 0 63 | 61 | 176 | 2 68 |
| 500-749 | 217 | 701 | 7 28 | 54 | 117 | 2 76 | 163 | 584 | 10 71 |
| 750-799 | 82 | 256 | 9 29 | 22 | 53 | 3 73 | 60 | 203 | 13 49 |
| 800-999 | 419 | 1,515 | 21 15 | 120 | 351 | 10 11 | 299 | 1,164 | 29 49 |
| 1,000-1,249 | 568 | 2,162 | 38 07 | 185 | 610 | 21 20 | 383 | 1,553 | 50 82 |
| 1,250-1,499 | 625 | 2,235 | 55 57 | 272 | 813 | 35 98 | 353 | 1,422 | 70 37 |
| 1,500-1,749 | 517 | 1,933 | 70 70 | 274 | 935 | 52 99 | 243 | 998 | 84 08 |
| 1,750-1,999 | 337 | 1,306 | 80 92 | 213 | 774 | 67 07 | 124 | 532 | 91 38 |
| 2,000-2,249 | 258 | 963 | 88 46 | 198 | 674 | 79 34 | 60 | 289 | 95 35 |
| 2,250-2,499 | 143 | 583 | 93 02 | 114 | 424 | 87 05 | 29 | 159 | 97 53 |
| 2,500-2,749 | 79 | 326 | 95 57 | 61 | 244 | 91 48 | 18 | 82 | 98 66 |
| 2,750-2,999 | 50 | 190 | 97 06 | 36 | 133 | 93 90 | 14 | 57 | 99 45 |
| 3,000-3,249 | 34 | 102 | 97 86 | 31 | 95 | 95 63 | 3 | 7 | 99 55 |
| 3,250-3,499 | 19 | 56 | 98 31 | 18 | 55 | 96 64 | 1 | 1 | 99 56 |
| 3,500-3,749 | 17 | 85 | 98 97 | 15 | 69 | 97 90 | 2 | 16 | 99 78 |
| 3,750-3,999 | 12 | 36 | 99 25 | 12 | 36 | 98 55 | – | – | 99 78 |
| 4,000-4,249 | 4 | 10 | 99 32 | 3 | 7 | 98 67 | 1 | 3 | 99 82 |
| 4,250-4,499 | 6 | 37 | 99 61 | 5 | 28 | 99 18 | 1 | 9 | 99 94 |
| 4,500-4,749 | 1 | 7 | 99 67 | 1 | 7 | 99 31 | – | – | 99 94 |
| 4,750-4,999 | 4 | 15 | 99 79 | 4 | 15 | 99 59 | – | – | 99 94 |
| 5,000 or more | 5 | 27 | 100 00 | 4 | 23 | 100 00 | 1 | 4 | 100 00 |
| | Income below poverty level[1] | | | | | | | | |
| Total | 815 | 2,254 | 100 00 | 335 | 787 | 100 00 | 480 | 1,467 | 100 00 |
| Less than 250 | 3 | 10 | 0 46 | – | – | 0 00 | 3 | 10 | 0 70 |
| 250-499 | 40 | 110 | 5 33 | 9 | 21 | 2 62 | 31 | 89 | 6 79 |
| 500-749 | 70 | 172 | 12 96 | 17 | 22 | 5 46 | 53 | 150 | 16 98 |
| 750-799 | 28 | 50 | 15 17 | 8 | 9 | 6 56 | 20 | 41 | 19 80 |
| 800-999 | 135 | 412 | 33 47 | 42 | 98 | 19 01 | 93 | 314 | 41 23 |
| 1,000-1,249 | 137 | 404 | 51 41 | 41 | 106 | 32 53 | 96 | 298 | 61 54 |
| 1,250-1,499 | 134 | 330 | 66 03 | 55 | 115 | 47 20 | 79 | 214 | 76 14 |
| 1,500-1,749 | 91 | 253 | 77 25 | 45 | 90 | 58 60 | 46 | 163 | 87 25 |
| 1,750-1,999 | 71 | 201 | 86 18 | 43 | 112 | 72 88 | 28 | 89 | 93 31 |
| 2,000-2,249 | 37 | 96 | 90 42 | 25 | 63 | 80 83 | 12 | 33 | 95 56 |
| 2,250-2,499 | 28 | 95 | 94 61 | 20 | 59 | 88 33 | 8 | 36 | 97 98 |
| 2,500-2,749 | 12 | 28 | 95 85 | 7 | 17 | 90 54 | 5 | 11 | 98 70 |
| 2,750-2,999 | 10 | 30 | 97 16 | 6 | 22 | 93 35 | 4 | 7 | 99 20 |
| 3,000-3,249 | 7 | 23 | 98 19 | 7 | 23 | 96 31 | – | – | 99 20 |
| 3,250-3,499 | 1 | 1 | 98 24 | 1 | 1 | 96 44 | – | – | 99 20 |
| 3,500-3,749 | 2 | 9 | 98 65 | 2 | 9 | 97 62 | – | – | 99 20 |
| 3,750-3,999 | 3 | 9 | 99 07 | 3 | 9 | 98 81 | – | – | 99 20 |
| 4,000-4,249 | 2 | 4 | 99 23 | 1 | 1 | 98 90 | 1 | 3 | 99 40 |
| 4,250-4,499 | 1 | 9 | 99 62 | – | – | 98 90 | 1 | 9 | 100 00 |
| 4,500-4,749 | – | – | 99 62 | – | – | 98 90 | – | – | 100 00 |
| 4,750-4,999 | 1 | 3 | 99 76 | 1 | 3 | 99 30 | – | – | 100 00 |
| 5,000 or more | 2 | 5 | 100 00 | 2 | 5 | 100 00 | – | – | 100 00 |
| | Income above poverty level[1] | | | | | | | | |
| Total | 2,503 | 9,872 | 100 00 | 1,242 | 4,438 | 100 00 | 1,261 | 5,433 | 100 00 |
| Less than 250 | 2 | 7 | 0 07 | – | – | 0 00 | 2 | 7 | 0 13 |
| 250-499 | 33 | 94 | 1 02 | 6 | 14 | 0 32 | 27 | 80 | 1 60 |
| 500-749 | 138 | 500 | 6 09 | 32 | 72 | 1 95 | 106 | 428 | 9 47 |
| 750-799 | 49 | 189 | 8 00 | 12 | 39 | 2 84 | 37 | 150 | 12 23 |
| 800-999 | 267 | 1,029 | 18 43 | 73 | 242 | 8 28 | 194 | 788 | 26 72 |
| 1,000-1,249 | 400 | 1,610 | 34 74 | 136 | 462 | 18 68 | 264 | 1,148 | 47 86 |
| 1,250-1,499 | 464 | 1,791 | 52 88 | 204 | 653 | 33 39 | 260 | 1,138 | 68 80 |
| 1,500-1,749 | 403 | 1,591 | 69 00 | 217 | 813 | 51 71 | 186 | 778 | 83 13 |
| 1,750-1,999 | 256 | 1,044 | 79 58 | 163 | 634 | 65 99 | 93 | 411 | 90 69 |
| 2,000-2,249 | 202 | 805 | 87 73 | 158 | 567 | 78 77 | 44 | 237 | 95 06 |
| 2,250-2,499 | 109 | 471 | 92 51 | 90 | 350 | 86 67 | 19 | 121 | 97 29 |
| 2,500-2,749 | 66 | 297 | 95 52 | 53 | 226 | 91 75 | 13 | 72 | 98 61 |
| 2,750-2,999 | 37 | 151 | 97 05 | 28 | 103 | 94 07 | 9 | 47 | 99 48 |
| 3,000-3,249 | 27 | 79 | 97 85 | 24 | 72 | 95 69 | 3 | 7 | 99 61 |
| 3,250-3,499 | 15 | 43 | 98 28 | 14 | 42 | 96 62 | 1 | 1 | 99 63 |
| 3,500-3,749 | 12 | 68 | 98 97 | 10 | 53 | 97 82 | 2 | 16 | 99 92 |
| 3,750-3,999 | 9 | 26 | 99 24 | 9 | 26 | 98 41 | – | – | 99 92 |
| 4,000-4,249 | 2 | 6 | 99 30 | 2 | 6 | 98 55 | – | – | 99 92 |
| 4,250-4,499 | 5 | 28 | 99 59 | 5 | 28 | 99 18 | – | – | 99 92 |
| 4,500-4,749 | 1 | 7 | 99 66 | 1 | 7 | 99 34 | – | – | 99 92 |
| 4,750-4,999 | 3 | 12 | 99 78 | 3 | 12 | 99 61 | – | – | 99 92 |
| 5,000 or more | 3 | 22 | 100 00 | 2 | 17 | 100 00 | 1 | 4 | 100 00 |

**Table 2-15. CUMULATIVE PERCENTAGE DISTRIBUTION OF CALORIC INTAKE VALUES FOR PERSONS AGED 65 YEARS AND OVER BY SEX AND RACE FOR INCOME LEVELS: UNITED STATES, 1971-74—Con.**

| Calories | White male | | | Black male | | | White female | | | Black female | | |
|---|---|---|---|---|---|---|---|---|---|---|---|---|
| | Examined persons | Estimated population in thousands | Cumulative percent | Examined persons | Estimated population in thousands | Cumulative percent | Examined persons | Estimated population in thousands | Cumulative percent | Examined persons | Estimated population in thousands | Cumulative percent |
| | All incomes | | | | | | | | | | | |
| Total | 1,344 | 4,970 | 100 00 | 294 | 486 | 100 00 | 1,496 | 6,603 | 100 00 | 318 | 652 | 100 00 |
| Less than 250 | – | – | 0 00 | – | – | 0 00 | 1 | 1 | 0 02 | 5 | 18 | 2 73 |
| 250-499 | 9 | 28 | 0 57 | 6 | 6 | 1 31 | 37 | 139 | 2 12 | 24 | 37 | 8 47 |
| 500-749 | 35 | 95 | 2 49 | 19 | 21 | 5 70 | 116 | 499 | 9 68 | 46 | 80 | 20 80 |
| 750-799 | 10 | 36 | 3 21 | 12 | 18 | 9 30 | 39 | 172 | 12 29 | 21 | 31 | 25 51 |
| 800-999 | 78 | 284 | 8 92 | 39 | 60 | 21 54 | 246 | 1,053 | 28 23 | 52 | 111 | 42 51 |
| 1,000-1,249 | 150 | 549 | 19 97 | 31 | 51 | 32 03 | 320 | 1,419 | 49 72 | 60 | 127 | 62 00 |
| 1,250-1,499 | 206 | 705 | 34 15 | 63 | 100 | 52 69 | 305 | 1,332 | 69 89 | 47 | 88 | 75 47 |
| 1,500-1,749 | 234 | 873 | 51 71 | 40 | 62 | 65 42 | 211 | 926 | 83 91 | 31 | 64 | 85 36 |
| 1,750-1,999 | 183 | 703 | 65 85 | 28 | 70 | 79 86 | 105 | 485 | 91 26 | 18 | 46 | 92 37 |
| 2,000-2,249 | 167 | 626 | 78 46 | 28 | 41 | 88 31 | 58 | 286 | 95 59 | 2 | 3 | 92 79 |
| 2,250-2,499 | 101 | 404 | 86 58 | 13 | 20 | 92 43 | 22 | 128 | 97 53 | 7 | 31 | 97 51 |
| 2,500-2,749 | 57 | 232 | 91 24 | 4 | 12 | 94 85 | 16 | 71 | 98 60 | 2 | 11 | 99 27 |
| 2,750-2,999 | 33 | 125 | 93 77 | 2 | 5 | 95 98 | 13 | 56 | 99 45 | 1 | 1 | 99 40 |
| 3,000-3,249 | 25 | 82 | 95 42 | 4 | 12 | 98 35 | 3 | 7 | 99 56 | – | – | 99 40 |
| 3,250-3,499 | 16 | 54 | 96 50 | 2 | 2 | 98 72 | – | – | 99 56 | 1 | 1 | 99 55 |
| 3,500-3,749 | 14 | 64 | 97 80 | – | – | 98 72 | 2 | 16 | 99 80 | – | – | 99 55 |
| 3,750-3,999 | 11 | 35 | 98 50 | 1 | 1 | 98 87 | – | – | 99 80 | – | – | 99 55 |
| 4,000-4,249 | 3 | 7 | 98 64 | – | – | 98 87 | – | – | 99 80 | 1 | 3 | 100 00 |
| 4,250-4,499 | 5 | 28 | 99 21 | – | – | 98 87 | 1 | 9 | 99 93 | – | – | 100 00 |
| 4,500-4,749 | 1 | 7 | 99 34 | – | – | 98 87 | – | – | 99 93 | – | – | 100 00 |
| 4,750-4,999 | 4 | 15 | 99 66 | – | – | 98 87 | – | – | 99 93 | – | – | 100 00 |
| 5,000 or more | 2 | 17 | 100 00 | 2 | 5 | 100 00 | 1 | 4 | 100 00 | – | – | 100 00 |
| | Income below poverty level[1] | | | | | | | | | | | |
| Total | 204 | 595 | 100 00 | 128 | 186 | 100 00 | 320 | 1,160 | 100 00 | 158 | 300 | 100 00 |
| Less than 250 | – | – | 0 00 | – | – | 0 00 | 1 | 1 | 0 13 | 2 | 9 | 2 94 |
| 250-499 | 5 | 17 | 2 88 | 4 | 4 | 1 90 | 14 | 62 | 5 49 | 17 | 27 | 11 96 |
| 500-749 | 8 | 14 | 5 25 | 9 | 8 | 6 29 | 32 | 116 | 15 53 | 21 | 33 | 23 01 |
| 750-799 | 1 | 1 | 5 35 | 7 | 8 | 10 61 | 8 | 29 | 18 01 | 12 | 13 | 27 18 |
| 800-999 | 19 | 61 | 15 54 | 23 | 37 | 30 71 | 67 | 251 | 39 65 | 26 | 63 | 48 31 |
| 1,000-1,249 | 25 | 81 | 29 11 | 15 | 23 | 42 85 | 66 | 248 | 61 07 | 29 | 45 | 63 41 |
| 1,250-1,499 | 37 | 97 | 45 33 | 18 | 19 | 53 01 | 58 | 181 | 76 64 | 20 | 31 | 73 64 |
| 1,500-1,749 | 31 | 71 | 57 22 | 14 | 19 | 63 20 | 31 | 138 | 88 57 | 15 | 25 | 81 85 |
| 1,750-1,999 | 31 | 92 | 72 74 | 11 | 19 | 73 63 | 19 | 54 | 93 21 | 9 | 35 | 93 55 |
| 2,000-2,249 | 16 | 50 | 81 20 | 9 | 12 | 80 17 | 10 | 30 | 95 82 | 2 | 3 | 94 45 |
| 2,250-2,499 | 11 | 46 | 88 96 | 9 | 13 | 87 07 | 6 | 26 | 98 03 | 2 | 10 | 97 77 |
| 2,500-2,749 | 4 | 6 | 90 04 | 3 | 11 | 92 97 | 4 | 8 | 98 68 | 1 | 3 | 98 74 |
| 2,750-2,999 | 3 | 15 | 92 49 | 2 | 5 | 95 92 | 3 | 6 | 99 24 | 1 | 1 | 99 03 |
| 3,000-3,249 | 6 | 22 | 96 21 | 1 | 1 | 96 50 | – | – | 99 24 | – | – | 99 03 |
| 3,250-3,499 | – | – | 96 21 | 1 | 1 | 97 06 | – | – | 99 24 | – | – | 99 03 |
| 3,500-3,749 | 2 | 9 | 97 78 | – | – | 97 06 | – | – | 99 24 | – | – | 99 03 |
| 3,750-3,999 | 3 | 9 | 99 35 | – | – | 97 06 | – | – | 99 24 | – | – | 99 03 |
| 4,000-4,249 | 1 | 1 | 99 46 | – | – | 97 06 | – | – | 99 24 | 1 | 3 | 100 00 |
| 4,250-4,499 | – | – | 99 46 | – | – | 97 06 | 1 | 9 | 100 00 | – | – | 100 00 |
| 4,500-4,749 | – | – | 99 46 | – | – | 97 06 | – | – | 100 00 | – | – | 100 00 |
| 4,750-4,999 | 1 | 3 | 100 00 | – | – | 97 06 | – | – | 100 00 | – | – | 100 00 |
| 5,000 or more | – | – | 100 00 | 2 | 5 | 100 00 | – | – | 100 00 | – | – | 100 00 |
| | Income above poverty level[1] | | | | | | | | | | | |
| Total | 1,077 | 4,127 | 100 00 | 149 | 277 | 100 00 | 1,113 | 5,120 | 100 00 | 142 | 298 | 100 00 |
| Less than 250 | – | – | 0 00 | – | – | 0 00 | – | – | 0 00 | 2 | 7 | 2 37 |
| 250-499 | 4 | 11 | 0 27 | 2 | 3 | 1 03 | 21 | 71 | 1 39 | 6 | 8 | 5 20 |
| 500-749 | 24 | 61 | 1 76 | 8 | 11 | 4 99 | 82 | 379 | 8 80 | 23 | 44 | 20 04 |
| 750-799 | 7 | 30 | 2 48 | 5 | 9 | 8 42 | 28 | 132 | 11 37 | 9 | 18 | 26 15 |
| 800-999 | 57 | 218 | 7 77 | 13 | 16 | 14 29 | 173 | 754 | 26 10 | 20 | 33 | 37 20 |
| 1,000-1,249 | 118 | 428 | 18 13 | 15 | 27 | 24 20 | 234 | 1,081 | 47 20 | 28 | 66 | 59 23 |
| 1,250-1,499 | 162 | 575 | 32 07 | 39 | 71 | 49 70 | 235 | 1,089 | 68 47 | 25 | 49 | 75 62 |
| 1,500-1,749 | 192 | 771 | 50 74 | 25 | 42 | 64 99 | 170 | 737 | 82 87 | 15 | 34 | 87 02 |
| 1,750-1,999 | 145 | 582 | 64 85 | 17 | 51 | 83 37 | 83 | 399 | 90 67 | 9 | 11 | 90 58 |
| 2,000-2,249 | 140 | 535 | 77 80 | 15 | 26 | 92 78 | 44 | 237 | 95 30 | – | – | 90 58 |
| 2,250-2,499 | 86 | 343 | 86 11 | 4 | 7 | 95 38 | 16 | 102 | 97 30 | 3 | 19 | 96 81 |
| 2,500-2,749 | 52 | 225 | 91 56 | 1 | 1 | 95 67 | 12 | 63 | 98 54 | 1 | 9 | 99 67 |
| 2,750-2,999 | 28 | 103 | 94 06 | – | – | 95 67 | 9 | 47 | 99 47 | – | – | 99 67 |
| 3,000-3,249 | 19 | 60 | 95 52 | 3 | 10 | 99 45 | 3 | 7 | 99 61 | – | – | 99 67 |
| 3,250-3,499 | 13 | 41 | 96 50 | 1 | 1 | 99 73 | – | – | 99 61 | 1 | 1 | 100 00 |
| 3,500-3,749 | 9 | 48 | 97 67 | – | – | 99 73 | 2 | 16 | 99 91 | – | – | 100 00 |
| 3,750-3,999 | 8 | 26 | 98 29 | 1 | 1 | 100 00 | – | – | 99 91 | – | – | 100 00 |
| 4,000-4,249 | 2 | 6 | 98 44 | – | – | 100 00 | – | – | 99 91 | – | – | 100 00 |
| 4,250-4,499 | 5 | 28 | 99 12 | – | – | 100 00 | – | – | 99 91 | – | – | 100 00 |
| 4,500-4,749 | 1 | 7 | 99 29 | – | – | 100 00 | – | – | 99 91 | – | – | 100 00 |
| 4,750-4,999 | 3 | 12 | 99 59 | – | – | 100 00 | – | – | 99 91 | – | – | 100 00 |
| 5,000 or more | 2 | 17 | 100 00 | – | – | 100 00 | 1 | 4 | 100 00 | – | – | 100 00 |

[1]Excludes unknown income

## Table 2-16. CUMULATIVE PERCENTAGE DISTRIBUTION OF CALORIC INTAKE VALUES AS A PERCENT OF STANDARD FOR PERSONS AGED 1 YEAR BY SEX AND RACE FOR INCOME LEVELS: UNITED STATES, 1971-74

[Persons with a caloric intake value as a percent of standard of 99 or less have a caloric intake value which falls below the standard for calories]

| Calories (percent of standard) | Total | | | Male | | | Female | | |
|---|---|---|---|---|---|---|---|---|---|
| | Examined persons | Estimated population in thousands | Cumulative percent | Examined persons | Estimated population in thousands | Cumulative percent | Examined persons | Estimated population in thousands | Cumulative percent |
| | All incomes | | | | | | | | |
| Total | 553 | 3,313 | 100 00 | 286 | 1,693 | 100 00 | 267 | 1,620 | 100 00 |
| Less than 10 | – | – | 0 00 | – | – | 0 00 | – | – | 0 00 |
| 10-19 | – | – | 0 00 | – | – | 0 00 | – | – | 0 00 |
| 20-29 | 2 | 8 | 0 26 | 1 | 6 | 0 37 | 1 | 2 | 0 14 |
| 30-39 | 1 | 2 | 0 32 | – | – | 0 37 | 1 | 2 | 0 27 |
| 40-49 | 5 | 30 | 1 21 | 2 | 14 | 1 22 | 3 | 15 | 1 21 |
| 50-59 | 10 | 60 | 3 02 | 5 | 31 | 3 05 | 5 | 29 | 2 99 |
| 60-69 | 17 | 52 | 4 59 | 9 | 31 | 4 86 | 8 | 22 | 4 31 |
| 70-79 | 44 | 221 | 11 27 | 19 | 114 | 11 57 | 25 | 108 | 10 96 |
| 80-89 | 37 | 215 | 17 75 | 21 | 110 | 18 08 | 16 | 104 | 17 39 |
| 90-99 | 70 | 422 | 30 47 | 39 | 220 | 31 06 | 31 | 202 | 29 87 |
| 100-109 | 55 | 327 | 40 33 | 28 | 192 | 42 41 | 27 | 134 | 38 15 |
| 110-119 | 52 | 323 | 50 09 | 28 | 169 | 52 37 | 24 | 155 | 47 70 |
| 120-129 | 55 | 367 | 61 16 | 28 | 192 | 63 74 | 27 | 174 | 58 47 |
| 130-139 | 42 | 271 | 69 34 | 17 | 107 | 70 06 | 25 | 164 | 68 58 |
| 140-149 | 42 | 269 | 77 46 | 21 | 98 | 75 85 | 21 | 171 | 79 15 |
| 150-159 | 34 | 219 | 84 07 | 17 | 90 | 81 17 | 17 | 129 | 87 09 |
| 160-169 | 25 | 158 | 88 83 | 14 | 99 | 87 02 | 11 | 59 | 90 72 |
| 170 or more | 62 | 370 | 100 00 | 37 | 220 | 100 00 | 25 | 150 | 100 00 |
| | Income below poverty level[1] | | | | | | | | |
| Total | 139 | 610 | 100 00 | 68 | 309 | 100 00 | 71 | 302 | 100 00 |
| Less than 10 | – | – | 0 00 | – | – | 0 00 | – | – | 0 00 |
| 10-19 | – | – | 0 00 | – | – | 0 00 | – | – | 0 00 |
| 20-29 | 1 | 2 | 0 38 | – | – | 0 00 | 1 | 2 | 0 76 |
| 30-39 | – | – | 0 38 | – | – | 0 00 | – | – | 0 76 |
| 40-49 | 1 | 2 | 0 78 | – | – | 0 00 | 1 | 2 | 1 58 |
| 50-59 | 3 | 7 | 2 01 | 1 | 1 | 0 47 | 2 | 6 | 3 58 |
| 60-69 | 6 | 10 | 3 69 | 2 | 4 | 1 83 | 4 | 6 | 5 59 |
| 70-79 | 12 | 29 | 8 52 | 1 | 1 | 2 24 | 11 | 28 | 14 93 |
| 80-89 | 5 | 33 | 13 87 | 3 | 23 | 9 82 | 2 | 9 | 18 00 |
| 90-99 | 15 | 70 | 25 41 | 8 | 33 | 20 40 | 7 | 38 | 30 54 |
| 100-109 | 18 | 90 | 40 08 | 10 | 66 | 41 90 | 8 | 23 | 38 21 |
| 110-119 | 10 | 56 | 49 20 | 9 | 51 | 58 37 | 1 | 5 | 39 83 |
| 120-129 | 15 | 81 | 62 51 | 7 | 34 | 69 26 | 8 | 48 | 55 62 |
| 130-139 | 12 | 52 | 71 09 | 6 | 25 | 77 28 | 6 | 28 | 64 75 |
| 140-149 | 11 | 64 | 81 57 | 4 | 14 | 81 85 | 7 | 50 | 81 29 |
| 150-159 | 9 | 51 | 89 93 | 3 | 8 | 84 59 | 6 | 43 | 95 39 |
| 160-169 | 4 | 18 | 92 82 | 4 | 18 | 90 31 | – | – | 95 39 |
| 170 or more | 17 | 44 | 100 00 | 10 | 30 | 100 00 | 7 | 14 | 100 00 |
| | Income above poverty level[1] | | | | | | | | |
| Total | 404 | 2,645 | 100 00 | 212 | 1,347 | 100 00 | 192 | 1,298 | 100 00 |
| Less than 10 | – | – | 0 00 | – | – | 0 00 | – | – | 0 00 |
| 10-19 | – | – | 0 00 | – | – | 0 00 | – | – | 0 00 |
| 20-29 | – | – | 0 00 | – | – | 0 00 | – | – | 0 00 |
| 30-39 | 1 | 2 | 0 08 | – | – | 0 00 | 1 | 2 | 0 16 |
| 40-49 | 4 | 27 | 1 11 | 2 | 14 | 1 07 | 2 | 13 | 1 15 |
| 50-59 | 7 | 52 | 3 08 | 4 | 30 | 3 26 | 3 | 23 | 2 89 |
| 60-69 | 10 | 41 | 4 62 | 7 | 27 | 5 23 | 3 | 14 | 3 99 |
| 70-79 | 31 | 184 | 11 59 | 17 | 105 | 13 03 | 14 | 79 | 10 11 |
| 80-89 | 30 | 170 | 18 01 | 17 | 83 | 19 21 | 13 | 86 | 16 77 |
| 90-99 | 55 | 351 | 31 29 | 31 | 187 | 33 10 | 24 | 164 | 29 42 |
| 100-109 | 36 | 229 | 39 95 | 18 | 126 | 42 45 | 18 | 103 | 37 35 |
| 110-119 | 42 | 268 | 50 07 | 19 | 118 | 51 19 | 23 | 150 | 48 90 |
| 120-129 | 39 | 275 | 60 46 | 20 | 148 | 62 18 | 19 | 127 | 58 67 |
| 130-139 | 30 | 219 | 68 73 | 11 | 82 | 68 30 | 19 | 136 | 69 17 |
| 140-149 | 31 | 205 | 76 48 | 17 | 84 | 74 52 | 14 | 121 | 78 52 |
| 150-159 | 24 | 167 | 82 79 | 13 | 81 | 80 51 | 11 | 86 | 85 15 |
| 160-169 | 20 | 138 | 87 99 | 10 | 81 | 86 55 | 10 | 56 | 89 49 |
| 170 or more | 44 | 318 | 100 00 | 26 | 181 | 100 00 | 18 | 136 | 100 00 |

**Table 2-16. CUMULATIVE PERCENTAGE DISTRIBUTION OF CALORIC INTAKE VALUES AS A PERCENT OF STANDARD FOR PERSONS AGED 1 YEAR BY SEX AND RACE FOR INCOME LEVELS· UNITED STATES, 1971-74—Con.**

[Persons with a caloric intake value as a percent of standard of 99 or less have a caloric intake value which falls below the standard for calories]

| Calories (percent of standard) | White male | | | Black male | | | White female | | | Black female | | |
|---|---|---|---|---|---|---|---|---|---|---|---|---|
| | Examined persons | Estimated population in thousands | Cumulative percent | Examined persons | Estimated population in thousands | Cumulative percent | Examined persons | Estimated population in thousands | Cumulative percent | Examined persons | Estimated population in thousands | Cumulative percent |
| | All incomes | | | | | | | | | | | |
| Total | 211 | 1 402 | 100 00 | 72 | 280 | 100 00 | 189 | 1,328 | 100 00 | 73 | 257 | 100 00 |
| Less than 10 | – | – | 0 00 | – | – | 0 00 | – | – | 0 00 | – | – | 0 00 |
| 10-19 | – | – | 0 00 | – | – | 0 00 | – | – | 0 00 | – | – | 0 00 |
| 20-29 | – | – | 0 00 | – | – | 0 00 | – | – | 0 00 | 1 | 2 | 0 89 |
| 30-39 | – | – | 0 00 | – | – | 0 00 | 1 | 2 | 0 16 | – | – | 0 89 |
| 40-49 | 2 | 14 | 1 03 | – | – | 0 00 | 1 | 11 | 1 02 | 2 | 4 | 2 36 |
| 50-59 | 4 | 30 | 3 13 | 1 | 1 | 0 52 | 3 | 23 | 2 73 | 2 | 6 | 4 71 |
| 60-69 | 5 | 19 | 4 47 | 4 | 12 | 4 81 | 5 | 17 | 4 05 | 3 | 4 | 6 28 |
| 70-79 | 15 | 92 | 11 00 | 4 | 22 | 12 65 | 10 | 63 | 8 76 | 14 | 36 | 20 45 |
| 80-89 | 13 | 70 | 15 98 | 7 | 37 | 25 70 | 12 | 77 | 14 55 | 3 | 21 | 28 57 |
| 90-99 | 30 | 195 | 29 88 | 9 | 25 | 34 53 | 24 | 183 | 28 33 | 7 | 19 | 36 06 |
| 100-109 | 22 | 146 | 40 27 | 6 | 47 | 51 20 | 20 | 110 | 36 61 | 7 | 24 | 45 48 |
| 110-119 | 20 | 129 | 49 47 | 7 | 38 | 64 93 | 21 | 144 | 47 43 | 2 | 4 | 47 06 |
| 120-129 | 20 | 161 | 60 95 | 8 | 32 | 76 22 | 20 | 140 | 57 97 | 5 | 21 | 55 28 |
| 130-139 | 13 | 95 | 67 73 | 4 | 12 | 80 54 | 18 | 141 | 68 61 | 7 | 23 | 64 10 |
| 140-149 | 14 | 79 | 73 38 | 7 | 19 | 87 20 | 14 | 124 | 77 96 | 7 | 47 | 82 41 |
| 150-159 | 14 | 82 | 79 27 | 3 | 8 | 89 95 | 14 | 114 | 86 58 | 3 | 14 | 87 98 |
| 160-169 | 11 | 92 | 85 82 | 3 | 7 | 92 47 | 8 | 54 | 90 65 | 3 | 5 | 89 78 |
| 170 or more | 28 | 199 | 100 00 | 9 | 21 | 100 00 | 18 | 124 | 100 00 | 7 | 26 | 100 00 |
| | Income below poverty level[1] | | | | | | | | | | | |
| Total | 30 | 158 | 100 00 | 38 | 151 | 100 00 | 27 | 146 | 100 00 | 42 | 142 | 100 00 |
| Less than 10 | – | – | 0 00 | – | – | 0 00 | – | – | 0 00 | – | – | 0 00 |
| 10-19 | – | – | 0 00 | – | – | 0 00 | – | – | 0 00 | – | – | 0 00 |
| 20-29 | – | – | 0 00 | – | – | 0 00 | – | – | 0 00 | 1 | 2 | 1 61 |
| 30-39 | – | – | 0 00 | – | – | 0 00 | – | – | 0 00 | – | – | 1 61 |
| 40-49 | – | – | 0 00 | – | – | 0 00 | – | – | 0 00 | 1 | 2 | 3 36 |
| 50-59 | – | – | 0 00 | 1 | 1 | 0 96 | – | – | 0 00 | 2 | 6 | 7 61 |
| 60-69 | – | – | 0 00 | 2 | 4 | 3 75 | 1 | 2 | 1 38 | 3 | 4 | 10 45 |
| 70-79 | 1 | 1 | 0 80 | – | – | 3 75 | – | – | 1 38 | 10 | 20 | 24 24 |
| 80-89 | 1 | 1 | 1 52 | 2 | 22 | 18 51 | 1 | 5 | 4 71 | 1 | 4 | 27 32 |
| 90-99 | 3 | 18 | 13 23 | 5 | 14 | 27 90 | 5 | 31 | 26 07 | 2 | 7 | 31 94 |
| 100-109 | 6 | 38 | 37 25 | 4 | 28 | 46 76 | 3 | 12 | 34 37 | 5 | 11 | 39 69 |
| 110-119 | 5 | 26 | 53 44 | 4 | 25 | 63 52 | 1 | 5 | 37 71 | – | – | 39 69 |
| 120-129 | 1 | 4 | 56 21 | 6 | 29 | 82 89 | 4 | 33 | 60 22 | 3 | 10 | 46 75 |
| 130-139 | 4 | 22 | 70 19 | 2 | 3 | 84 69 | 1 | 8 | 65 59 | 5 | 20 | 60 61 |
| 140-149 | 2 | 11 | 77 12 | 2 | 3 | 86 80 | 2 | 10 | 72 17 | 5 | 40 | 88 94 |
| 150-159 | 1 | 2 | 78 40 | 2 | 6 | 91 06 | 4 | 30 | 92 73 | 2 | 12 | 97 70 |
| 160-169 | 1 | 11 | 85 12 | 3 | 7 | 95 74 | – | – | 92 73 | – | – | 97 70 |
| 170 or more | 5 | 23 | 100 00 | 5 | 6 | 100 00 | 5 | 11 | 100 00 | 2 | 3 | 100 00 |
| | Income above poverty level[1] | | | | | | | | | | | |
| Total | 178 | 1,223 | 100 00 | 32 | 118 | 100 00 | 159 | 1,169 | 100 00 | 30 | 107 | 100 00 |
| Less than 10 | – | – | 0 00 | – | – | 0 00 | – | – | 0 00 | – | – | 0 00 |
| 10-19 | – | – | 0 00 | – | – | 0 00 | – | – | 0 00 | – | – | 0 00 |
| 20-29 | – | – | 0 00 | – | – | 0 00 | – | – | 0 00 | – | – | 0 00 |
| 30-39 | – | – | 0 00 | – | – | 0 00 | 1 | 2 | 0 18 | – | – | 0 00 |
| 40-49 | 2 | 14 | 1 18 | – | – | 0 00 | 1 | 11 | 1 16 | 1 | 1 | 1 22 |
| 50-59 | 4 | 30 | 3 59 | – | – | 0 00 | 3 | 23 | 3 10 | – | – | 1 22 |
| 60-69 | 5 | 19 | 5 12 | 2 | 8 | 6 61 | 3 | 14 | 4 32 | – | – | 1 22 |
| 70-79 | 14 | 90 | 12 50 | 3 | 15 | 18 99 | 10 | 63 | 9 67 | 4 | 17 | 17 04 |
| 80-89 | 12 | 69 | 18 11 | 4 | 11 | 27 99 | 11 | 72 | 15 82 | 1 | 8 | 24 50 |
| 90-99 | 27 | 176 | 32 53 | 4 | 11 | 36 93 | 19 | 152 | 28 79 | 5 | 13 | 36 41 |
| 100-109 | 16 | 108 | 41 34 | 2 | 18 | 52 35 | 16 | 90 | 36 46 | 2 | 13 | 48 82 |
| 110-119 | 15 | 103 | 49 79 | 3 | 13 | 63 48 | 20 | 139 | 48 33 | 2 | 4 | 52 62 |
| 120-129 | 18 | 146 | 61 70 | 2 | 2 | 65 51 | 16 | 107 | 57 48 | 2 | 11 | 63 05 |
| 130-139 | 9 | 73 | 67 67 | 2 | 9 | 73 45 | 17 | 133 | 68 89 | 2 | 3 | 65 87 |
| 140-149 | 12 | 68 | 73 25 | 5 | 15 | 86 52 | 12 | 115 | 78 68 | 2 | 7 | 72 27 |
| 150-159 | 12 | 79 | 79 74 | 1 | 1 | 87 59 | 10 | 84 | 85 88 | 1 | 2 | 74 03 |
| 160-169 | 10 | 81 | 86 39 | – | – | 87 59 | 7 | 52 | 90 30 | 3 | 5 | 78 40 |
| 170 or more | 22 | 166 | 100 00 | 4 | 15 | 100 00 | 13 | 113 | 100 00 | 5 | 23 | 100 00 |

[1]Excludes unknown income

## Table 2-17. CUMULATIVE PERCENTAGE DISTRIBUTION OF CALORIC INTAKE VALUES AS A PERCENT OF STANDARD FOR PERSONS AGED 2-3 YEARS BY SEX AND RACE FOR INCOME LEVELS· UNITED STATES, 1971-74

[Persons with a caloric intake value as a percent of standard of 99 or less have a caloric intake value which falls below the standard for calories]

| Calories (percent of standard) | Total | | | Male | | | Female | | |
|---|---|---|---|---|---|---|---|---|---|
| | Examined persons | Estimated population in thousands | Cumulative percent | Examined persons | Estimated population in thousands | Cumulative percent | Examined persons | Estimated population in thousands | Cumulative percent |
| | All incomes | | | | | | | | |
| Total [1] | 1,170 | 6,963 | 100 00 | 606 | 3,554 | 100 00 | 564 | 3,409 | 100 00 |
| Less than 10 | – | – | 0 00 | – | – | 0 00 | – | – | 0 00 |
| 10-19 | 1 | 2 | 0 04 | 1 | 2 | 0 07 | – | – | 0 00 |
| 20-29 | 6 | 34 | 0 52 | 2 | 3 | 0 16 | 4 | 31 | 0 90 |
| 30-39 | 7 | 26 | 0 90 | 4 | 20 | 0 73 | 3 | 6 | 1 07 |
| 40-49 | 14 | 81 | 2 06 | 7 | 17 | 1 21 | 7 | 64 | 2 95 |
| 50-59 | 21 | 117 | 3 74 | 12 | 63 | 2 97 | 9 | 54 | 4 53 |
| 60-69 | 70 | 397 | 9 44 | 29 | 164 | 7 59 | 41 | 233 | 11 37 |
| 70-79 | 86 | 454 | 15 95 | 39 | 193 | 13 03 | 47 | 260 | 19 00 |
| 80-89 | 117 | 637 | 25 10 | 59 | 338 | 22 55 | 58 | 298 | 27 75 |
| 90-99 | 125 | 711 | 35 31 | 63 | 376 | 33 15 | 62 | 335 | 37 56 |
| 100-109 | 110 | 667 | 44 89 | 55 | 331 | 42 47 | 55 | 336 | 47 41 |
| 110-119 | 120 | 750 | 55 66 | 61 | 323 | 51 55 | 59 | 428 | 59 95 |
| 120-129 | 91 | 579 | 63 98 | 45 | 284 | 59 54 | 46 | 295 | 68 61 |
| 130-139 | 92 | 606 | 72 69 | 50 | 360 | 69 68 | 42 | 246 | 75 83 |
| 140-149 | 62 | 342 | 77 59 | 37 | 191 | 75 06 | 25 | 150 | 80 24 |
| 150-159 | 55 | 378 | 83 02 | 33 | 207 | 80 88 | 22 | 171 | 85 26 |
| 160-169 | 54 | 351 | 88 07 | 28 | 174 | 85 79 | 26 | 177 | 90 45 |
| 170 or more | 139 | 831 | 100 00 | 81 | 505 | 100 00 | 58 | 326 | 100 00 |
| | Income below poverty level[1] | | | | | | | | |
| Total | 312 | 1,292 | 100 00 | 165 | 691 | 100 00 | 147 | 600 | 100 00 |
| Less than 10 | – | – | 0 00 | – | – | 0 00 | – | – | 0 00 |
| 10-19 | – | – | 0 00 | – | – | 0 00 | – | – | 0 00 |
| 20-29 | 3 | 14 | 1 09 | 2 | 3 | 0 46 | 1 | 11 | 1 82 |
| 30-39 | 2 | 4 | 1 40 | 1 | 2 | 0 76 | 1 | 2 | 2 13 |
| 40-49 | 5 | 35 | 4 08 | 2 | 3 | 1 23 | 3 | 31 | 7 36 |
| 50-59 | 7 | 38 | 7 02 | 2 | 4 | 1 77 | 5 | 34 | 13 07 |
| 60-69 | 26 | 109 | 15 50 | 11 | 30 | 6 14 | 15 | 79 | 26 27 |
| 70-79 | 23 | 82 | 21 86 | 13 | 52 | 13 62 | 10 | 31 | 31 35 |
| 80-89 | 35 | 124 | 31 50 | 21 | 83 | 25 65 | 14 | 41 | 38 23 |
| 90-99 | 28 | 103 | 39 51 | 14 | 39 | 31 27 | 14 | 65 | 49 00 |
| 100-109 | 24 | 94 | 46 79 | 12 | 51 | 38 59 | 12 | 44 | 56 24 |
| 110-119 | 26 | 96 | 54 22 | 14 | 44 | 44 96 | 12 | 52 | 64 90 |
| 120-129 | 20 | 108 | 62 56 | 10 | 67 | 54 70 | 10 | 40 | 71 62 |
| 130-139 | 24 | 120 | 71 84 | 14 | 103 | 69 66 | 10 | 16 | 74 36 |
| 140-149 | 19 | 61 | 76 54 | 10 | 27 | 73 49 | 9 | 34 | 80 05 |
| 150-159 | 8 | 35 | 79 24 | 4 | 21 | 76 58 | 4 | 14 | 82 30 |
| 160-169 | 16 | 62 | 84 04 | 9 | 31 | 81 03 | 7 | 31 | 87 52 |
| 170 or more | 46 | 206 | 100 00 | 26 | 131 | 100 00 | 20 | 75 | 100 00 |
| | Income above poverty level[1] | | | | | | | | |
| Total | 835 | 5,553 | 100 00 | 434 | 2,808 | 100 00 | 401 | 2,744 | 100 00 |
| Less than 10 | – | – | 0 00 | – | – | 0 00 | – | – | 0 00 |
| 10-19 | 1 | 2 | 0 04 | 1 | 2 | 0 09 | – | – | 0 00 |
| 20-29 | 2 | 18 | 0 37 | – | – | 0 09 | 2 | 18 | 0 67 |
| 30-39 | 5 | 22 | 0 77 | 3 | 18 | 0 74 | 2 | 4 | 0 81 |
| 40-49 | 9 | 46 | 1 61 | 5 | 14 | 1 22 | 4 | 33 | 2 00 |
| 50-59 | 14 | 79 | 3 03 | 10 | 59 | 3 33 | 4 | 20 | 2 72 |
| 60-69 | 43 | 286 | 8 17 | 17 | 132 | 8 02 | 26 | 154 | 8 33 |
| 70-79 | 61 | 369 | 14 81 | 26 | 142 | 13 06 | 35 | 227 | 16 60 |
| 80-89 | 80 | 505 | 23 90 | 38 | 255 | 22 15 | 42 | 250 | 25 70 |
| 90-99 | 95 | 591 | 34 54 | 48 | 327 | 33 79 | 47 | 264 | 35 30 |
| 100-109 | 80 | 537 | 44 20 | 42 | 270 | 43 42 | 38 | 266 | 45 01 |
| 110-119 | 94 | 654 | 55 99 | 47 | 279 | 53 33 | 47 | 376 | 58 70 |
| 120-129 | 70 | 467 | 64 40 | 35 | 217 | 61 05 | 35 | 250 | 67 83 |
| 130-139 | 67 | 482 | 73 09 | 35 | 253 | 70 04 | 32 | 230 | 76 20 |
| 140-149 | 42 | 277 | 78 08 | 27 | 165 | 75 91 | 15 | 112 | 80 30 |
| 150-159 | 46 | 341 | 84 21 | 29 | 186 | 82 52 | 17 | 155 | 85 95 |
| 160-169 | 35 | 270 | 89 08 | 18 | 135 | 87 33 | 17 | 135 | 90 86 |
| 170 or more | 91 | 607 | 100 00 | 53 | 356 | 100 00 | 38 | 251 | 100 00 |

## Table 2-17. CUMULATIVE PERCENTAGE DISTRIBUTION OF CALORIC INTAKE VALUES AS A PERCENT OF STANDARD FOR PERSONS AGED 2-3 YEARS BY SEX AND RACE FOR INCOME LEVELS: UNITED STATES, 1971-74—Con.

[Persons with a caloric intake value as a percent of standard of 99 or less have a caloric intake value which falls below the standard for calories]

| Calories (percent of standard) | White male | | | Black male | | | White female | | | Black female | | |
|---|---|---|---|---|---|---|---|---|---|---|---|---|
| | Examined persons | Estimated population in thousands | Cumulative percent | Examined persons | Estimated population in thousands | Cumulative percent | Examined persons | Estimated population in thousands | Cumulative percent | Examined persons | Estimated population in thousands | Cumulative percent |
| | All incomes | | | | | | | | | | | |
| Total | 443 | 2,997 | 100 00 | 149 | 479 | 100 00 | 414 | 2,873 | 100 00 | 144 | 505 | 100 00 |
| Less than 10 | – | – | 0 00 | – | – | 0 00 | – | – | 0 00 | – | – | 0 00 |
| 10-19 | 1 | 2 | 0 08 | – | – | 0 00 | – | – | 0 00 | – | – | 0 00 |
| 20-29 | 2 | 3 | 0 19 | – | – | 0 00 | 2 | 18 | 0 64 | 2 | 12 | 2 43 |
| 30-39 | 4 | 20 | 0 87 | – | – | 0 00 | 2 | 5 | 0 80 | 1 | 1 | 2 64 |
| 40-49 | 5 | 14 | 1 34 | 2 | 3 | 0 54 | 6 | 60 | 2 89 | 1 | 4 | 3 49 |
| 50-59 | 8 | 56 | 3 22 | 4 | 7 | 1 91 | 7 | 39 | 4 26 | 2 | 15 | 6 38 |
| 60-69 | 19 | 121 | 7 26 | 9 | 42 | 10 65 | 24 | 169 | 10 14 | 17 | 64 | 19 03 |
| 70-79 | 27 | 158 | 12 54 | 12 | 35 | 17 99 | 29 | 209 | 17 43 | 17 | 47 | 28 28 |
| 80-89 | 41 | 254 | 21 03 | 15 | 73 | 33 24 | 42 | 255 | 26 30 | 15 | 36 | 35 37 |
| 90-99 | 45 | 335 | 32 20 | 17 | 33 | 40 13 | 49 | 294 | 36 52 | 13 | 41 | 43 48 |
| 100-109 | 41 | 293 | 41 98 | 13 | 30 | 46 49 | 43 | 313 | 47 42 | 12 | 22 | 47 93 |
| 110-119 | 40 | 261 | 50 67 | 19 | 48 | 56 55 | 48 | 373 | 60 39 | 10 | 48 | 57 36 |
| 120-129 | 33 | 239 | 58 64 | 10 | 36 | 64 08 | 33 | 249 | 69 06 | 11 | 44 | 66 01 |
| 130-139 | 41 | 321 | 69 33 | 9 | 40 | 72 36 | 29 | 211 | 76 42 | 13 | 35 | 72 90 |
| 140-149 | 28 | 161 | 74 72 | 7 | 16 | 75 63 | 22 | 138 | 81 23 | 3 | 12 | 75 30 |
| 150-159 | 32 | 205 | 81 56 | 1 | 2 | 76 00 | 17 | 154 | 86 60 | 5 | 17 | 78 60 |
| 160-169 | 23 | 150 | 86 55 | 4 | 14 | 79 01 | 18 | 112 | 90 50 | 7 | 56 | 89 58 |
| 170 or more | 53 | 403 | 100 00 | 27 | 101 | 100 00 | 43 | 273 | 100 00 | 15 | 53 | 100 00 |
| | Income below poverty level[1] | | | | | | | | | | | |
| Total | 72 | 423 | 100 00 | 89 | 251 | 100 00 | 68 | 363 | 100 00 | 79 | 238 | 100 00 |
| Less than 10 | – | – | 0 00 | – | – | 0 00 | – | – | 0 00 | – | – | 0 00 |
| 10-19 | – | – | 0 00 | – | – | 0 00 | – | – | 0 00 | – | – | 0 00 |
| 20-29 | 2 | 3 | 0 76 | – | – | 0 00 | – | – | 0 00 | 1 | 11 | 4 59 |
| 30-39 | 1 | 2 | 1 24 | – | – | 0 00 | 1 | 2 | 0 52 | – | – | 4 59 |
| 40-49 | 1 | 2 | 1 74 | 1 | 1 | 0 47 | 3 | 31 | 9 18 | – | – | 4 59 |
| 50-59 | – | – | 1 74 | 2 | 4 | 1 96 | 3 | 20 | 14 60 | 2 | 15 | 10 74 |
| 60-69 | 3 | 17 | 5 87 | 7 | 12 | 6 60 | 5 | 41 | 25 81 | 10 | 39 | 26 96 |
| 70-79 | 5 | 30 | 12.88 | 8 | 22 | 15 40 | 4 | 20 | 31 30 | 6 | 11 | 31 43 |
| 80-89 | 12 | 47 | 24 12 | 8 | 32 | 28 27 | 8 | 24 | 38 01 | 6 | 17 | 38 57 |
| 90-99 | 4 | 19 | 28 60 | 10 | 20 | 36 20 | 6 | 43 | 49 77 | 8 | 22 | 47 81 |
| 100-109 | 5 | 34 | 36 71 | 6 | 9 | 39 62 | 5 | 30 | 58 00 | 7 | 14 | 53 56 |
| 110-119 | 3 | 18 | 41 02 | 11 | 26 | 49 89 | 7 | 39 | 68 80 | 5 | 13 | 58 94 |
| 120-129 | 5 | 51 | 53 19 | 5 | 16 | 56 25 | 5 | 22 | 74 74 | 5 | 19 | 66 86 |
| 130-139 | 6 | 65 | 68 62 | 8 | 38 | 71 46 | 2 | 2 | 75 39 | 8 | 14 | 72 78 |
| 140-149 | 4 | 10 | 70 98 | 5 | 11 | 75 87 | 6 | 22 | 81 47 | 3 | 12 | 77 90 |
| 150-159 | 3 | 20 | 75 60 | 1 | 2 | 76 59 | 2 | 11 | 84 46 | 2 | 3 | 79 01 |
| 160-169 | 7 | 28 | 82 19 | 2 | 3 | 77 75 | 4 | 19 | 89 58 | 3 | 13 | 84 37 |
| 170 or more | 11 | 75 | 100 00 | 15 | 56 | 100 00 | 7 | 38 | 100 00 | 13 | 37 | 100 00 |
| | Income above poverty level[1] | | | | | | | | | | | |
| Total | 365 | 2,529 | 100 00 | 59 | 219 | 100 00 | 336 | 2,456 | 100 00 | 59 | 257 | 100 00 |
| Less than 10 | – | – | 0 00 | – | – | 0 00 | – | – | 0 00 | – | – | 0 00 |
| 10-19 | 1 | 2 | 0 10 | – | – | 0 00 | – | – | 0 00 | – | – | 0 00 |
| 20-29 | – | – | 0 10 | – | – | 0 00 | 2 | 18 | 0 75 | – | – | 0 00 |
| 30-39 | 3 | 18 | 0 82 | – | – | 0 00 | 1 | 3 | 0 86 | 1 | 1 | 0 42 |
| 40-49 | 4 | 12 | 1 30 | 1 | 1 | 0 63 | 3 | 28 | 2 02 | 1 | 4 | 2 09 |
| 50-59 | 8 | 56 | 3 53 | 2 | 3 | 1 92 | 4 | 20 | 2 82 | – | – | 2 09 |
| 60-69 | 15 | 102 | 7 54 | 2 | 30 | 15 71 | 19 | 128 | 8 05 | 7 | 25 | 11 99 |
| 70-79 | 22 | 129 | 12 63 | 4 | 13 | 21 65 | 25 | 189 | 15 76 | 9 | 34 | 25 06 |
| 80-89 | 29 | 207 | 20 81 | 7 | 41 | 40 22 | 32 | 223 | 24 84 | 9 | 19 | 32 41 |
| 90-99 | 40 | 305 | 32 88 | 7 | 13 | 46 19 | 42 | 245 | 34 80 | 5 | 19 | 39 84 |
| 100-109 | 35 | 248 | 42 70 | 7 | 22 | 56 16 | 34 | 259 | 45 35 | 4 | 7 | 42 65 |
| 110-119 | 37 | 242 | 52 28 | 8 | 22 | 66 38 | 41 | 334 | 58 93 | 5 | 35 | 56 23 |
| 120-129 | 28 | 187 | 59 69 | 5 | 20 | 75 54 | 28 | 227 | 68 18 | 5 | 21 | 64 25 |
| 130-139 | 34 | 251 | 69 62 | 1 | 1 | 76 21 | 27 | 209 | 76 69 | 5 | 21 | 72 34 |
| 140-149 | 24 | 151 | 75 60 | 2 | 5 | 78 28 | 15 | 112 | 81 27 | – | – | 72 34 |
| 150-159 | 29 | 186 | 82 94 | – | – | 78 28 | 14 | 141 | 87 02 | 3 | 14 | 77 79 |
| 160-169 | 16 | 122 | 87 75 | 1 | 3 | 79 65 | 13 | 84 | 90 42 | 3 | 42 | 93 96 |
| 170 or more | 40 | 310 | 100 00 | 12 | 45 | 100 00 | 36 | 235 | 100 00 | 2 | 16 | 100 00 |

[1]Excludes unknown income

## Table 2-18. CUMULATIVE PERCENTAGE DISTRIBUTION OF CALORIC INTAKE VALUES AS A PERCENT OF STANDARD FOR PERSONS AGED 4-5 YEARS BY SEX AND RACE FOR INCOME LEVELS: UNITED STATES, 1971-74

[Persons with a caloric intake value as a percent of standard of 99 or less have a caloric intake value which falls below the standard for calories]

| Calories (percent of standard) | Total | | | Male | | | Female | | |
|---|---|---|---|---|---|---|---|---|---|
| | Examined persons | Estimated population in thousands | Cumulative percent | Examined persons | Estimated population in thousands | Cumulative percent | Examined persons | Estimated population in thousands | Cumulative percent |
| | All incomes | | | | | | | | |
| Total | 1 172 | 6,672 | 100 00 | 577 | 3,379 | 100 00 | 595 | 3,294 | 100 00 |
| Less than 10 | – | – | 0 00 | – | – | 0 00 | – | – | 0 00 |
| 10-19 | 1 | 7 | 0 11 | – | – | 0 00 | 1 | 7 | 0 21 |
| 20-29 | 2 | 13 | 0 30 | 2 | 13 | 0 37 | – | – | 0 21 |
| 30-39 | 4 | 30 | 0 75 | 1 | 18 | 0 91 | 3 | 12 | 0 58 |
| 40-49 | 12 | 48 | 1 46 | 1 | 8 | 1 15 | 11 | 40 | 1 79 |
| 50-59 | 47 | 209 | 4 60 | 21 | 90 | 3 81 | 26 | 119 | 5 40 |
| 60-69 | 65 | 301 | 9 11 | 26 | 110 | 7 06 | 39 | 192 | 11 22 |
| 70-79 | 95 | 543 | 17 25 | 41 | 228 | 13 81 | 54 | 314 | 20 77 |
| 80-89 | 121 | 673 | 27 33 | 57 | 304 | 22 82 | 64 | 368 | 31 95 |
| 90-99 | 160 | 867 | 40 33 | 70 | 423 | 35 35 | 90 | 444 | 45 43 |
| 100-109 | 129 | 745 | 51 49 | 65 | 379 | 46 58 | 64 | 365 | 56 52 |
| 110-119 | 103 | 615 | 60 70 | 50 | 268 | 54 52 | 53 | 346 | 67 03 |
| 120-129 | 112 | 717 | 71 43 | 67 | 451 | 67 87 | 45 | 265 | 75 09 |
| 130-139 | 74 | 395 | 77 36 | 38 | 217 | 74 30 | 36 | 178 | 80 49 |
| 140-149 | 67 | 423 | 83 69 | 39 | 239 | 81 37 | 28 | 184 | 86 08 |
| 150-159 | 47 | 232 | 87 17 | 27 | 156 | 85 98 | 20 | 77 | 88 40 |
| 160-169 | 35 | 228 | 90 59 | 19 | 121 | 89 55 | 16 | 107 | 91 65 |
| 170 or more | 98 | 628 | 100 00 | 53 | 353 | 100 00 | 45 | 275 | 100 00 |
| | Income below poverty level[1] | | | | | | | | |
| Total | 315 | 1,319 | 100 00 | 166 | 717 | 100 00 | 149 | 602 | 100 00 |
| Less than 10 | – | – | 0 00 | – | – | 0 00 | – | – | 0 00 |
| 10-19 | – | – | 0 00 | – | – | 0 00 | – | – | 0 00 |
| 20-29 | – | – | 0 00 | – | – | 0 00 | – | – | 0 00 |
| 30-39 | 2 | 20 | 1 49 | 1 | 18 | 2 52 | 1 | 2 | 0 26 |
| 40-49 | 7 | 27 | 3 53 | 1 | 8 | 3 65 | 6 | 19 | 3 39 |
| 50-59 | 17 | 52 | 7 50 | 8 | 28 | 7 58 | 9 | 24 | 7 40 |
| 60-69 | 19 | 56 | 11 75 | 11 | 34 | 12 30 | 8 | 22 | 11 09 |
| 70-79 | 23 | 82 | 17 94 | 12 | 33 | 16 93 | 11 | 49 | 19 15 |
| 80-89 | 34 | 119 | 26 99 | 24 | 84 | 28 68 | 10 | 35 | 24 97 |
| 90-99 | 43 | 163 | 39 32 | 23 | 94 | 41 72 | 20 | 69 | 36 46 |
| 100-109 | 32 | 138 | 49 78 | 18 | 72 | 51 82 | 14 | 66 | 47 34 |
| 110-119 | 29 | 152 | 61 31 | 9 | 27 | 55 53 | 20 | 126 | 68 19 |
| 120-129 | 25 | 138 | 71 74 | 16 | 115 | 71 52 | 9 | 23 | 72 00 |
| 130-139 | 18 | 73 | 77 29 | 10 | 45 | 77 73 | 8 | 29 | 76 76 |
| 140-149 | 15 | 57 | 81 63 | 6 | 25 | 81 16 | 9 | 33 | 82 20 |
| 150-159 | 16 | 59 | 86 10 | 9 | 35 | 86 11 | 7 | 23 | 86 09 |
| 160-169 | 10 | 46 | 89 60 | 6 | 27 | 89 92 | 4 | 19 | 89 21 |
| 170 or more | 25 | 137 | 100 00 | 12 | 72 | 100 00 | 13 | 65 | 100 00 |
| | Income above poverty level[1] | | | | | | | | |
| Total | 831 | 5,212 | 100 00 | 400 | 2,594 | 100 00 | 431 | 2,618 | 100 00 |
| Less than 10 | – | – | 0 00 | – | – | 0 00 | – | – | 0 00 |
| 10-19 | – | – | 0 00 | – | – | 0 00 | – | – | 0 00 |
| 20-29 | 2 | 13 | 0 24 | 2 | 13 | 0 49 | – | – | 0 00 |
| 30-39 | 2 | 11 | 0 45 | – | – | 0 49 | 2 | 11 | 0 41 |
| 40-49 | 5 | 21 | 0 84 | – | – | 0 49 | 5 | 21 | 1 20 |
| 50-59 | 28 | 147 | 3 66 | 11 | 52 | 2 49 | 17 | 95 | 4 82 |
| 60-69 | 44 | 238 | 8 22 | 15 | 76 | 5 41 | 29 | 162 | 11 02 |
| 70-79 | 70 | 455 | 16 96 | 29 | 195 | 12 93 | 41 | 260 | 20 96 |
| 80-89 | 86 | 550 | 27 52 | 33 | 220 | 21 42 | 53 | 330 | 33 57 |
| 90-99 | 113 | 677 | 40 52 | 47 | 330 | 34 13 | 66 | 348 | 46 85 |
| 100-109 | 94 | 586 | 51 75 | 45 | 287 | 45 21 | 49 | 298 | 58 24 |
| 110-119 | 73 | 453 | 60 45 | 41 | 242 | 54 53 | 32 | 211 | 66 31 |
| 120-129 | 85 | 565 | 71 28 | 49 | 322 | 66 95 | 36 | 243 | 75 57 |
| 130-139 | 54 | 310 | 77 24 | 26 | 161 | 73 17 | 28 | 149 | 81 27 |
| 140-149 | 49 | 355 | 84 04 | 31 | 206 | 81 10 | 18 | 149 | 86 97 |
| 150-159 | 31 | 173 | 87 37 | 18 | 120 | 85 73 | 13 | 53 | 89 00 |
| 160-169 | 25 | 182 | 90 86 | 13 | 93 | 89 33 | 12 | 88 | 92 37 |
| 170 or more | 70 | 477 | 100 00 | 40 | 277 | 100 00 | 30 | 200 | 100 00 |

## Table 2-18. CUMULATIVE PERCENTAGE DISTRIBUTION OF CALORIC INTAKE VALUES AS A PERCENT OF STANDARD FOR PERSONS AGED 4-5 YEARS BY SEX AND RACE FOR INCOME LEVELS: UNITED STATES, 1971-74—Con.

[Persons with a caloric intake value as a percent of standard of 99 or less have a caloric intake value which falls below the standard for calories]

| Calories (percent of standard) | White male | | | Black male | | | White female | | | Black female | | |
|---|---|---|---|---|---|---|---|---|---|---|---|---|
| | Examined persons | Estimated population in thousands | Cumulative percent | Examined persons | Estimated population in thousands | Cumulative percent | Examined persons | Estimated population in thousands | Cumulative percent | Examined persons | Estimated population in thousands | Cumulative percent |
| | All incomes | | | | | | | | | | | |
| Total | 436 | 2,866 | 100 00 | 138 | 486 | 100 00 | 428 | 2,755 | 100 00 | 161 | 511 | 100 00 |
| Less than 10 | – | – | 0 00 | – | – | 0 00 | – | – | 0 00 | – | – | 0 00 |
| 10-19 | – | – | 0 00 | – | – | 0 00 | – | – | 0 00 | 1 | 7 | 1 38 |
| 20-29 | 2 | 13 | 0 44 | – | – | 0 00 | – | – | 0 00 | – | – | 1 38 |
| 30-39 | – | – | 0 44 | 1 | 18 | 3 72 | 2 | 11 | 0 38 | 1 | 2 | 1 70 |
| 40-49 | 1 | 8 | 0 72 | – | – | 3 72 | 6 | 28 | 1 41 | 4 | 9 | 3 39 |
| 50-59 | 10 | 58 | 2 76 | 11 | 32 | 10 24 | 15 | 93 | 4 80 | 11 | 26 | 8 40 |
| 60-69 | 12 | 65 | 5 02 | 13 | 37 | 17 76 | 26 | 165 | 10 80 | 13 | 27 | 13 60 |
| 70-79 | 26 | 171 | 10 98 | 14 | 48 | 27 62 | 40 | 251 | 19 89 | 14 | 64 | 26 11 |
| 80-89 | 44 | 277 | 20 63 | 13 | 28 | 33 36 | 51 | 308 | 31 08 | 12 | 55 | 36 78 |
| 90-99 | 55 | 350 | 32 83 | 15 | 73 | 48 46 | 64 | 372 | 44 59 | 26 | 72 | 50 83 |
| 100-109 | 53 | 351 | 45 08 | 12 | 28 | 54 31 | 42 | 295 | 55 29 | 22 | 71 | 64 66 |
| 110-119 | 38 | 228 | 53 02 | 12 | 41 | 62 73 | 41 | 308 | 66 47 | 11 | 29 | 70 39 |
| 120-129 | 54 | 391 | 66 66 | 13 | 60 | 75 10 | 37 | 237 | 75 06 | 8 | 29 | 76 04 |
| 130-139 | 31 | 204 | 73 77 | 7 | 13 | 77 87 | 23 | 149 | 80 45 | 11 | 25 | 80 85 |
| 140-149 | 32 | 218 | 81 37 | 6 | 12 | 80 36 | 23 | 162 | 86 32 | 5 | 22 | 85 23 |
| 150-159 | 21 | 132 | 85 99 | 6 | 23 | 85 14 | 15 | 62 | 88 56 | 5 | 15 | 88 17 |
| 160-169 | 14 | 94 | 89 25 | 5 | 27 | 90 74 | 12 | 102 | 92 25 | 4 | 5 | 89 22 |
| 170 or more | 43 | 308 | 100 00 | 10 | 45 | 100 00 | 31 | 214 | 100 00 | 13 | 55 | 100 00 |
| | Income below poverty level[1] | | | | | | | | | | | |
| Total | 76 | 427 | 100 00 | 89 | 281 | 100 00 | 67 | 386 | 100 00 | 82 | 216 | 100 00 |
| Less than 10 | – | – | 0 00 | – | – | 0 00 | – | – | 0 00 | – | – | 0 00 |
| 10-19 | – | – | 0 00 | – | – | 0 00 | – | – | 0 00 | – | – | 0 00 |
| 20-29 | – | – | 0 00 | – | – | 0 00 | – | – | 0 00 | – | – | 0 00 |
| 30-39 | – | – | 0 00 | 1 | 18 | 6 44 | – | – | 0 00 | 1 | 2 | 0 74 |
| 40-49 | 1 | 8 | 1 89 | – | – | 6 44 | 2 | 10 | 2 63 | 4 | 9 | 4 76 |
| 50-59 | 1 | 3 | 2 50 | 7 | 26 | 15 54 | 1 | 6 | 4 23 | 8 | 18 | 13 08 |
| 60-69 | 3 | 14 | 5 85 | 8 | 20 | 22 50 | 3 | 13 | 7 60 | 5 | 9 | 17 32 |
| 70-79 | 3 | 10 | 8 22 | 9 | 23 | 30 71 | 6 | 23 | 13 44 | 5 | 26 | 29 36 |
| 80-89 | 13 | 60 | 22 20 | 11 | 24 | 39 42 | 5 | 21 | 18 93 | 5 | 14 | 35 79 |
| 90-99 | 12 | 50 | 33 92 | 11 | 43 | 54 88 | 7 | 46 | 30 84 | 13 | 23 | 46 52 |
| 100-109 | 9 | 54 | 46 65 | 9 | 18 | 61 29 | 7 | 36 | 40 07 | 7 | 30 | 60 36 |
| 110-119 | 3 | 14 | 49 96 | 6 | 12 | 65 72 | 11 | 99 | 65 66 | 9 | 27 | 72 71 |
| 120-129 | 8 | 73 | 67 02 | 8 | 42 | 80 57 | 4 | 16 | 69 92 | 5 | 6 | 75 71 |
| 130-139 | 5 | 37 | 75 56 | 5 | 8 | 83 43 | 3 | 21 | 75 24 | 5 | 8 | 79 47 |
| 140-149 | 3 | 11 | 78 11 | 2 | 5 | 85 22 | 5 | 13 | 78 50 | 4 | 20 | 88 80 |
| 150-159 | 5 | 18 | 82 26 | 4 | 18 | 91 55 | 3 | 15 | 82 31 | 4 | 9 | 92 85 |
| 160-169 | 3 | 15 | 85 84 | 3 | 12 | 95 83 | 2 | 16 | 86 51 | 2 | 3 | 94 05 |
| 170 or more | 7 | 61 | 100 00 | 5 | 12 | 100 00 | 8 | 52 | 100 00 | 5 | 13 | 100 00 |
| | Income above poverty level[1] | | | | | | | | | | | |
| Total | 351 | 2,374 | 100 00 | 47 | 202 | 100 00 | 355 | 2,324 | 100 00 | 70 | 266 | 100 00 |
| Less than 10 | – | – | 0 00 | – | – | 0 00 | – | – | 0 00 | – | – | 0 00 |
| 10-19 | – | – | 0 00 | – | – | 0 00 | – | – | 0 00 | – | – | 0 00 |
| 20-29 | 2 | 13 | 0 53 | – | – | 0 00 | – | – | 0 00 | – | – | 0 00 |
| 30-39 | – | – | 0 53 | – | – | 0 00 | 2 | 11 | 0 46 | – | – | 0 00 |
| 40-49 | – | – | 0 53 | – | – | 0 00 | 4 | 18 | 1 23 | – | – | 0 00 |
| 50-59 | 7 | 46 | 2 46 | 4 | 6 | 3 02 | 14 | 87 | 4 99 | 3 | 8 | 2 86 |
| 60-69 | 9 | 50 | 4 58 | 5 | 17 | 11 45 | 22 | 146 | 11 27 | 7 | 16 | 8 90 |
| 70-79 | 23 | 161 | 11 36 | 5 | 25 | 23 74 | 33 | 226 | 20 99 | 8 | 35 | 21 91 |
| 80-89 | 31 | 217 | 20 49 | 2 | 3 | 25 43 | 46 | 287 | 33 34 | 6 | 37 | 35 97 |
| 90-99 | 43 | 300 | 33 11 | 4 | 30 | 40 25 | 55 | 307 | 46 54 | 11 | 41 | 51 40 |
| 100-109 | 42 | 277 | 44 78 | 3 | 10 | 45 43 | 35 | 259 | 57 68 | 14 | 39 | 66 19 |
| 110-119 | 35 | 213 | 53 77 | 6 | 28 | 59 49 | 29 | 200 | 66 29 | 2 | 3 | 67 16 |
| 120-129 | 45 | 305 | 66 63 | 4 | 17 | 67 84 | 33 | 220 | 75 76 | 3 | 22 | 75 57 |
| 130-139 | 24 | 156 | 73 19 | 2 | 5 | 70 52 | 20 | 128 | 81 27 | 6 | 16 | 81 75 |
| 140-149 | 28 | 200 | 81 62 | 3 | 6 | 73 34 | 18 | 149 | 87 68 | – | – | 81 75 |
| 150-159 | 16 | 115 | 86 45 | 2 | 5 | 76 02 | 12 | 47 | 89 70 | 1 | 6 | 84 11 |
| 160-169 | 11 | 78 | 89 74 | 2 | 15 | 83 53 | 10 | 85 | 93 38 | 2 | 3 | 85 15 |
| 170 or more | 35 | 244 | 100 00 | 5 | 33 | 100 00 | 22 | 154 | 100 00 | 7 | 40 | 100 00 |

[1]Excludes unknown income

## Table 2-19. CUMULATIVE PERCENTAGE DISTRIBUTION OF CALORIC INTAKE VALUES AS A PERCENT OF STANDARD FOR PERSONS AGED 6-7 YEARS BY SEX AND RACE FOR INCOME LEVELS: UNITED STATES, 1971-74

[Persons with a caloric intake value as a percent of standard of 99 or less have a caloric intake value which falls below the standard for calories]

| Calories (percent of standard) | Total | | | Male | | | Female | | |
|---|---|---|---|---|---|---|---|---|---|
| | Examined persons | Estimated population in thousands | Cumulative percent | Examined persons | Estimated population in thousands | Cumulative percent | Examined persons | Estimated population in thousands | Cumulative percent |
| | All incomes | | | | | | | | |
| Total | 688 | 7,194 | 100 00 | 343 | 3,652 | 100 00 | 345 | 3,541 | 100 00 |
| Less than 10 | – | – | 0 00 | – | – | 0 00 | – | – | 0 00 |
| 10-19 | – | – | 0 00 | – | – | 0 00 | – | – | 0 00 |
| 20-29 | 3 | 22 | 0 30 | 1 | 15 | 0 42 | 2 | 6 | 0 17 |
| 30-39 | 4 | 35 | 0 78 | – | – | 0 42 | 4 | 35 | 1 15 |
| 40-49 | 14 | 150 | 2 87 | 3 | 31 | 1 26 | 11 | 120 | 4 53 |
| 50-59 | 27 | 307 | 7 14 | 9 | 115 | 4 41 | 18 | 192 | 9 95 |
| 60-69 | 51 | 518 | 14 33 | 20 | 184 | 9 44 | 31 | 334 | 19 38 |
| 70-79 | 73 | 752 | 24 79 | 25 | 199 | 14 90 | 48 | 552 | 34 98 |
| 80-89 | 74 | 701 | 34 54 | 37 | 358 | 24 71 | 37 | 343 | 44 67 |
| 90-99 | 105 | 1,038 | 48 96 | 51 | 546 | 39 65 | 54 | 492 | 58 57 |
| 100-109 | 85 | 927 | 61 85 | 44 | 521 | 53 91 | 41 | 407 | 70 05 |
| 110-119 | 78 | 715 | 71 80 | 51 | 489 | 67 29 | 27 | 227 | 76 45 |
| 120-129 | 44 | 509 | 78 87 | 23 | 270 | 74 67 | 21 | 239 | 83 20 |
| 130-139 | 38 | 425 | 84 78 | 22 | 255 | 81 65 | 16 | 170 | 88 02 |
| 140-149 | 31 | 438 | 90 87 | 19 | 242 | 88 27 | 12 | 196 | 93 56 |
| 150-159 | 19 | 226 | 94 02 | 10 | 117 | 91 46 | 9 | 110 | 96 66 |
| 160-169 | 8 | 110 | 95 55 | 6 | 81 | 93 68 | 2 | 29 | 97 47 |
| 170 or more | 34 | 320 | 100 00 | 22 | 231 | 100 00 | 12 | 90 | 100 00 |
| | Income below poverty level[1] | | | | | | | | |
| Total | 209 | 1,708 | 100 00 | 103 | 979 | 100 00 | 106 | 730 | 100 00 |
| Less than 10 | – | – | 0 00 | – | – | 0 00 | – | – | 0 00 |
| 10-19 | – | – | 0 00 | – | – | 0 00 | – | – | 0 00 |
| 20-29 | 2 | 6 | 0 36 | – | – | 0 00 | 2 | 6 | 0 84 |
| 30-39 | 2 | 13 | 1 14 | – | – | 0 00 | 2 | 13 | 2 67 |
| 40-49 | 6 | 36 | 3 27 | 1 | 8 | 0 82 | 5 | 28 | 6 55 |
| 50-59 | 12 | 102 | 9 21 | 5 | 79 | 8 89 | 7 | 23 | 9 64 |
| 60-69 | 14 | 122 | 16 35 | 6 | 52 | 14 23 | 8 | 70 | 19 18 |
| 70-79 | 23 | 195 | 27 75 | 9 | 48 | 19 12 | 14 | 147 | 39 34 |
| 80-89 | 24 | 212 | 40 18 | 13 | 132 | 32 57 | 11 | 81 | 50 38 |
| 90-99 | 30 | 203 | 52 05 | 13 | 115 | 44 29 | 17 | 88 | 62 46 |
| 100-109 | 19 | 133 | 59 84 | 10 | 81 | 52 60 | 9 | 52 | 69 54 |
| 110-119 | 29 | 160 | 69 22 | 17 | 102 | 63 04 | 12 | 58 | 77 51 |
| 120-129 | 9 | 36 | 71 32 | 5 | 18 | 64 87 | 4 | 18 | 79 98 |
| 130-139 | 12 | 150 | 80 09 | 8 | 119 | 77 02 | 4 | 31 | 84 21 |
| 140-149 | 8 | 136 | 88 04 | 6 | 71 | 84 32 | 2 | 64 | 93 02 |
| 150-159 | 3 | 33 | 89 99 | 1 | 9 | 85 20 | 2 | 25 | 96 43 |
| 160-169 | 2 | 38 | 92 22 | 2 | 38 | 89 08 | – | – | 96 43 |
| 170 or more | 14 | 133 | 100 00 | 7 | 107 | 100 00 | 7 | 26 | 100 00 |
| | Income above poverty level[1] | | | | | | | | |
| Total | 464 | 5,359 | 100 00 | 232 | 2,586 | 100 00 | 232 | 2,774 | 100 00 |
| Less than 10 | – | – | 0 00 | – | – | 0 00 | – | – | 0 00 |
| 10-19 | – | – | 0 00 | – | – | 0 00 | – | – | 0 00 |
| 20-29 | – | – | 0 00 | – | – | 0 00 | – | – | 0 00 |
| 30-39 | 2 | 21 | 0 40 | – | – | 0 00 | 2 | 21 | 0 77 |
| 40-49 | 8 | 114 | 2 53 | 2 | 23 | 0 87 | 6 | 92 | 4 07 |
| 50-59 | 14 | 202 | 6 30 | 4 | 36 | 2 26 | 10 | 166 | 10 06 |
| 60-69 | 35 | 372 | 13 23 | 13 | 110 | 6 50 | 22 | 262 | 19 50 |
| 70-79 | 49 | 544 | 23 39 | 16 | 152 | 12 37 | 33 | 393 | 33 66 |
| 80-89 | 49 | 487 | 32 47 | 24 | 227 | 21 13 | 25 | 260 | 43 04 |
| 90-99 | 69 | 784 | 47 10 | 35 | 398 | 36 52 | 34 | 386 | 56 97 |
| 100-109 | 66 | 794 | 61 92 | 34 | 439 | 53 50 | 32 | 355 | 69 77 |
| 110-119 | 48 | 549 | 72 16 | 33 | 380 | 68 20 | 15 | 169 | 75 85 |
| 120-129 | 35 | 473 | 80 98 | 18 | 252 | 77 94 | 17 | 221 | 83 82 |
| 130-139 | 26 | 275 | 86 12 | 14 | 136 | 83 20 | 12 | 140 | 88 85 |
| 140-149 | 23 | 302 | 91 76 | 13 | 170 | 89 78 | 10 | 132 | 93 61 |
| 150-159 | 15 | 185 | 95 21 | 8 | 10 | 93 64 | 7 | 85 | 96 67 |
| 160-169 | 6 | 72 | 96 55 | 4 | 43 | 95 31 | 2 | 29 | 97 71 |
| 170 or more | 19 | 185 | 100 00 | 14 | 121 | 100 00 | 5 | 64 | 100 00 |

## Table 2-19. CUMULATIVE PERCENTAGE DISTRIBUTION OF CALORIC INTAKE VALUES AS A PERCENT OF STANDARD FOR PERSONS AGED 6-7 YEARS BY SEX AND RACE FOR INCOME LEVELS: UNITED STATES, 1971-74—Con.

[Persons with a caloric intake value as a percent of standard of 99 or less have a caloric intake value which falls below the standard for calories]

| Calories (percent of standard) | White male | | | Black male | | | White female | | | Black female | | |
|---|---|---|---|---|---|---|---|---|---|---|---|---|
| | Examined persons | Estimated population in thousands | Cumulative percent | Examined persons | Estimated population in thousands | Cumulative percent | Examined persons | Estimated population in thousands | Cumulative percent | Examined persons | Estimated population in thousands | Cumulative percent |
| | All incomes | | | | | | | | | | | |
| Total | 251 | 3,061 | 100 00 | 90 | 574 | 100 00 | 247 | 2,952 | 100 00 | 96 | 577 | 100 00 |
| Less than 10 | – | – | 0 00 | – | – | 0 00 | – | – | 0 00 | – | – | 0 00 |
| 10-19 | – | – | 0 00 | – | – | 0 00 | – | – | 0 00 | – | – | 0 00 |
| 20-29 | – | – | 0 00 | 1 | 15 | 2 70 | 1 | 4 | 0 13 | 1 | 2 | 0 40 |
| 30-39 | – | – | 0 00 | – | – | 2 70 | 3 | 28 | 1 08 | 1 | 7 | 1 56 |
| 40-49 | 2 | 28 | 0 92 | 1 | 2 | 3 11 | 7 | 69 | 3 41 | 4 | 51 | 10 40 |
| 50-59 | 8 | 95 | 4 02 | 1 | 20 | 6 58 | 10 | 154 | 8 61 | 8 | 38 | 17 06 |
| 60-69 | 14 | 148 | 8 85 | 6 | 36 | 12 86 | 22 | 257 | 17 32 | 8 | 70 | 29 25 |
| 70-79 | 16 | 156 | 13 96 | 9 | 43 | 20 38 | 35 | 464 | 33 05 | 13 | 88 | 44 55 |
| 80-89 | 24 | 279 | 23 09 | 13 | 79 | 34 12 | 24 | 279 | 42 49 | 13 | 64 | 55 73 |
| 90-99 | 41 | 480 | 38 77 | 10 | 66 | 45 57 | 38 | 392 | 55 76 | 16 | 100 | 73 11 |
| 100-109 | 34 | 445 | 53 31 | 9 | 68 | 57 41 | 31 | 357 | 67 84 | 10 | 50 | 81 81 |
| 110-119 | 34 | 393 | 66 16 | 17 | 95 | 74 04 | 21 | 205 | 74 78 | 6 | 22 | 85 59 |
| 120-129 | 18 | 256 | 74 51 | 5 | 14 | 76 49 | 17 | 223 | 82 35 | 3 | 9 | 87 21 |
| 130-139 | 17 | 209 | 81 35 | 5 | 45 | 84 40 | 12 | 162 | 87 82 | 4 | 9 | 88 76 |
| 140-149 | 16 | 217 | 88 44 | 2 | 15 | 86 97 | 11 | 174 | 93 73 | 1 | 22 | 92 56 |
| 150-159 | 6 | 79 | 91 03 | 4 | 38 | 93 51 | 6 | 99 | 97 07 | 3 | 11 | 94 44 |
| 160-169 | 4 | 59 | 92 97 | 2 | 22 | 97 30 | 2 | 29 | 98 05 | – | – | 94 44 |
| 170 or more | 17 | 215 | 100 00 | 5 | 15 | 100 00 | 7 | 58 | 100 00 | 5 | 32 | 100 00 |
| | Income below poverty level[1] | | | | | | | | | | | |
| Total | 49 | 646 | 100 00 | 53 | 323 | 100 00 | 44 | 432 | 100 00 | 62 | 298 | 100 00 |
| Less than 10 | – | – | 0 00 | – | – | 0 00 | – | – | 0 00 | – | – | 0 00 |
| 10-19 | – | – | 0 00 | – | – | 0 00 | – | – | 0 00 | – | – | 0 00 |
| 20-29 | – | – | 0 00 | – | – | 0 00 | 1 | 4 | 0 89 | 1 | 2 | 0 78 |
| 30-39 | – | – | 0 00 | – | – | 0 00 | 2 | 13 | 3 97 | – | – | 0 78 |
| 40-49 | 1 | 8 | 1 24 | – | – | 0 00 | 3 | 14 | 7 13 | 2 | 15 | 5 71 |
| 50-59 | 4 | 59 | 10 39 | 1 | 20 | 6 16 | 1 | 5 | 8 39 | 6 | 17 | 11 45 |
| 60-69 | 3 | 23 | 13 92 | 3 | 29 | 15 29 | 2 | 19 | 12 83 | 6 | 50 | 28 40 |
| 70-79 | 2 | 22 | 17 33 | 7 | 26 | 23 27 | 4 | 67 | 28 35 | 10 | 80 | 55 28 |
| 80-89 | 5 | 94 | 31 94 | 8 | 37 | 34 83 | 5 | 56 | 41 30 | 6 | 25 | 63 54 |
| 90-99 | 7 | 93 | 46 33 | 6 | 22 | 41 56 | 7 | 55 | 53 94 | 10 | 34 | 74 83 |
| 100-109 | 6 | 35 | 51 75 | 4 | 46 | 55 91 | 2 | 25 | 59 73 | 7 | 27 | 83 78 |
| 110-119 | 7 | 53 | 59 95 | 10 | 49 | 71 15 | 7 | 39 | 68 81 | 5 | 19 | 90 13 |
| 120-129 | 1 | 6 | 60 82 | 4 | 12 | 74 93 | 2 | 11 | 71 29 | 2 | 7 | 92 59 |
| 130-139 | 5 | 88 | 74 38 | 3 | 31 | 84 64 | 2 | 26 | 77 32 | 2 | 5 | 94 21 |
| 140-149 | 3 | 47 | 81 64 | 2 | 15 | 89 20 | 2 | 64 | 92 21 | – | – | 94 21 |
| 150-159 | – | – | 81 64 | 1 | 9 | 91 86 | 1 | 24 | 97 76 | 1 | 1 | 94 49 |
| 160-169 | 1 | 19 | 84 56 | 1 | 19 | 97 78 | – | – | 97 76 | – | – | 94 49 |
| 170 or more | 4 | 10 | 100 00 | 3 | 7 | 100 00 | 3 | 10 | 100 00 | 4 | 16 | 100 00 |
| | Income above poverty level[1] | | | | | | | | | | | |
| Total | 197 | 2,347 | 100 00 | 34 | 231 | 100 00 | 197 | 2,484 | 100 00 | 33 | 276 | 100 00 |
| Less than 10 | – | – | 0 00 | – | – | 0 00 | – | – | 0 00 | – | – | 0 00 |
| 10-19 | – | – | 0 00 | – | – | 0 00 | – | – | 0 00 | – | – | 0 00 |
| 20-29 | – | – | 0 00 | – | – | 0 00 | – | – | 0 00 | – | – | 0 00 |
| 30-39 | – | – | 0 00 | – | – | 0 00 | 1 | 15 | 0 59 | 1 | 7 | 2 40 |
| 40-49 | 1 | 20 | 0 86 | 1 | 2 | 1 01 | 4 | 55 | 2 81 | 2 | 36 | 15 55 |
| 50-59 | 4 | 36 | 2 39 | – | – | 1 01 | 8 | 145 | 8 65 | 2 | 21 | 23 25 |
| 60-69 | 10 | 103 | 6 78 | 3 | 7 | 3 87 | 19 | 236 | 18 13 | 2 | 20 | 30 42 |
| 70-79 | 14 | 134 | 12 50 | 2 | 17 | 11 39 | 30 | 385 | 33 61 | 3 | 8 | 33 39 |
| 80-89 | 19 | 185 | 20 39 | 5 | 42 | 29 37 | 19 | 223 | 42 57 | 6 | 37 | 46 92 |
| 90-99 | 32 | 356 | 35 55 | 3 | 42 | 47 55 | 28 | 320 | 55 44 | 6 | 67 | 71 02 |
| 100-109 | 28 | 410 | 53 02 | 5 | 22 | 56 91 | 29 | 332 | 68 79 | 3 | 23 | 79 52 |
| 110-119 | 26 | 334 | 67 24 | 7 | 46 | 76 92 | 14 | 166 | 75 45 | 1 | 3 | 80 58 |
| 120-129 | 17 | 250 | 77 89 | 1 | 2 | 77 72 | 15 | 213 | 84 02 | 1 | 2 | 81 29 |
| 130-139 | 12 | 122 | 83 08 | 2 | 14 | 83 79 | 10 | 135 | 89 47 | 2 | 4 | 82 79 |
| 140-149 | 13 | 170 | 90 33 | – | – | 83 79 | 9 | 110 | 93 90 | 1 | 22 | 90 71 |
| 150-159 | 5 | 71 | 93 35 | 3 | 29 | 96 33 | 5 | 75 | 96 91 | 2 | 10 | 94 34 |
| 160-169 | 3 | 40 | 95 08 | 1 | 3 | 97 50 | 2 | 29 | 98 07 | – | – | 94 34 |
| 170 or more | 13 | 116 | 100 00 | 1 | 6 | 100 00 | 4 | 48 | 100 00 | 1 | 16 | 100 00 |

[1]Excludes unknown income

## Table 2-20. CUMULATIVE PERCENTAGE DISTRIBUTION OF CALORIC INTAKE VALUES AS A PERCENT OF STANDARD FOR PERSONS AGED 8-9 YEARS BY SEX AND RACE FOR INCOME LEVELS: UNITED STATES, 1971-74

(Persons with a caloric intake value as a percent of standard of 99 or less have a caloric intake value which falls below the standard for calories)

| Calories (percent of standard) | Total | | | Male | | | Female | | |
|---|---|---|---|---|---|---|---|---|---|
| | Examined persons | Estimated population in thousands | Cumulative percent | Examined persons | Estimated population in thousands | Cumulative percent | Examined persons | Estimated population in thousands | Cumulative percent |
| | All incomes | | | | | | | | |
| Total | 644 | 7 697 | 100 00 | 321 | 3,880 | 100 00 | 323 | 3,816 | 100 00 |
| Less than 10 | – | – | 0 00 | – | – | 0 00 | – | – | 0 00 |
| 10-19 | – | – | 0 00 | – | – | 0 00 | – | – | 0 00 |
| 20-29 | 5 | 66 | 0 86 | 3 | 43 | 1 11 | 2 | 23 | 0 60 |
| 30-39 | 18 | 138 | 2 65 | 6 | 42 | 2 19 | 12 | 96 | 3 12 |
| 40-49 | 46 | 499 | 9 14 | 12 | 87 | 4 43 | 34 | 412 | 13 92 |
| 50-59 | 57 | 621 | 17 21 | 14 | 154 | 8 39 | 43 | 467 | 26 17 |
| 60-69 | 96 | 1,184 | 32 59 | 43 | 569 | 23 06 | 53 | 615 | 42 27 |
| 70-79 | 101 | 1 300 | 49 48 | 48 | 593 | 38 36 | 53 | 706 | 60 78 |
| 80-89 | 83 | 985 | 62 28 | 41 | 535 | 52 14 | 42 | 450 | 72 58 |
| 90-99 | 64 | 690 | 71 24 | 33 | 333 | 60 73 | 31 | 357 | 81 92 |
| 100-109 | 62 | 809 | 81 75 | 37 | 448 | 72 26 | 25 | 361 | 91 39 |
| 110-119 | 26 | 376 | 86 63 | 19 | 293 | 79 82 | 7 | 83 | 93 56 |
| 120-129 | 29 | 345 | 91 12 | 22 | 248 | 86 21 | 7 | 97 | 96 12 |
| 130-139 | 24 | 311 | 95 16 | 19 | 256 | 92 82 | 5 | 54 | 97 53 |
| 140-149 | 8 | 74 | 96 12 | 6 | 62 | 94 41 | 2 | 12 | 97 85 |
| 150-159 | 4 | 77 | 97 12 | 3 | 61 | 95 99 | 1 | 16 | 98 27 |
| 160-169 | 7 | 114 | 98 60 | 5 | 89 | 98 29 | 2 | 24 | 98 91 |
| 170 or more | 14 | 108 | 100 00 | 10 | 66 | 100 00 | 4 | 41 | 100 00 |
| | Income below poverty level[1] | | | | | | | | |
| Total | 170 | 1,368 | 100 00 | 87 | 720 | 100 00 | 83 | 648 | 100 00 |
| Less than 10 | – | – | 0 00 | – | – | 0 00 | – | – | 0 00 |
| 10-19 | – | – | 0 00 | – | – | 0 00 | – | – | 0 00 |
| 20-29 | 1 | 4 | 0 27 | – | – | 0 00 | 1 | 4 | 0 57 |
| 30-39 | 8 | 37 | 2 98 | 3 | 17 | 2 36 | 5 | 20 | 3 66 |
| 40-49 | 15 | 104 | 10 54 | 6 | 23 | 5 61 | 9 | 80 | 16 02 |
| 50-59 | 13 | 63 | 15 14 | 2 | 15 | 7 75 | 11 | 48 | 23 35 |
| 60-69 | 24 | 184 | 28 63 | 10 | 70 | 17 44 | 14 | 115 | 41 06 |
| 70-79 | 26 | 241 | 46 27 | 12 | 88 | 29 73 | 14 | 153 | 64 64 |
| 80-89 | 17 | 199 | 60 81 | 10 | 156 | 51 42 | 7 | 43 | 71 25 |
| 90-99 | 17 | 101 | 68 22 | 11 | 55 | 59 06 | 6 | 46 | 78 40 |
| 100-109 | 13 | 129 | 77 64 | 9 | 103 | 73 31 | 4 | 26 | 82 45 |
| 110-119 | 7 | 62 | 82 18 | 5 | 44 | 79 49 | 2 | 18 | 85 16 |
| 120-129 | 8 | 68 | 87 12 | 5 | 36 | 84 49 | 3 | 32 | 90 05 |
| 130-139 | 9 | 99 | 94 36 | 6 | 67 | 93 83 | 3 | 32 | 94 96 |
| 140-149 | 2 | 16 | 95 55 | 1 | 8 | 94 94 | 1 | 8 | 96 22 |
| 150-159 | 1 | 18 | 96 84 | 1 | 18 | 97 39 | – | – | 96 22 |
| 160-169 | 2 | 19 | 98 24 | 1 | 2 | 97 70 | 1 | 17 | 98 85 |
| 170 or more | 7 | 24 | 100 00 | 5 | 17 | 100 00 | 2 | 7 | 100 00 |
| | Income above poverty level[1] | | | | | | | | |
| Total | 458 | 6,088 | 100 00 | 228 | 3,045 | 100 00 | 230 | 3,043 | 100 00 |
| Less than 10 | – | – | 0 00 | – | – | 0 00 | – | – | 0 00 |
| 10-19 | – | – | 0 00 | – | – | 0 00 | – | – | 0 00 |
| 20-29 | 3 | 48 | 0 79 | 2 | 29 | 0 94 | 1 | 19 | 0 64 |
| 30-39 | 10 | 101 | 2 44 | 3 | 25 | 1 76 | 7 | 76 | 3 13 |
| 40-49 | 29 | 358 | 8 33 | 6 | 63 | 3 84 | 23 | 295 | 12 82 |
| 50-59 | 44 | 558 | 17 50 | 12 | 138 | 8 38 | 32 | 420 | 26 62 |
| 60-69 | 70 | 971 | 33 46 | 32 | 475 | 23 98 | 38 | 497 | 42 94 |
| 70-79 | 71 | 1,002 | 49 92 | 35 | 486 | 39 94 | 36 | 516 | 59 90 |
| 80-89 | 64 | 757 | 62 35 | 30 | 359 | 51 72 | 34 | 398 | 72 98 |
| 90-99 | 44 | 550 | 71 39 | 22 | 278 | 60 86 | 22 | 272 | 81 93 |
| 100-109 | 49 | 680 | 82 56 | 28 | 345 | 72 19 | 21 | 335 | 92 94 |
| 110-119 | 18 | 290 | 87 33 | 13 | 225 | 79 57 | 5 | 65 | 95 09 |
| 120-129 | 21 | 278 | 91 89 | 17 | 212 | 86 54 | 4 | 66 | 97 25 |
| 130-139 | 15 | 211 | 95 36 | 13 | 189 | 92 75 | 2 | 22 | 97 98 |
| 140-149 | 6 | 58 | 96 31 | 5 | 54 | 94 51 | 1 | 4 | 98 11 |
| 150-159 | 3 | 60 | 97 29 | 2 | 44 | 95 95 | 1 | 16 | 98 64 |
| 160-169 | 5 | 95 | 98 85 | 4 | 87 | 98 81 | 1 | 7 | 98 88 |
| 170 or more | 6 | 70 | 100 00 | 4 | 36 | 100 00 | 2 | 34 | 100 00 |

## Table 2-20. CUMULATIVE PERCENTAGE DISTRIBUTION OF CALORIC INTAKE VALUES AS A PERCENT OF STANDARD FOR PERSONS AGED 8-9 YEARS BY SEX AND RACE FOR INCOME LEVELS: UNITED STATES, 1971-74—Con.

[Persons with a caloric intake value as a percent of standard of 99 or less have a caloric intake value which falls below the standard for calories]

| Calories (percent of standard) | White male | | | Black male | | | White female | | | Black female | | |
|---|---|---|---|---|---|---|---|---|---|---|---|---|
| | Examined persons | Estimated population in thousands | Cumulative percent | Examined persons | Estimated population in thousands | Cumulative percent | Examined persons | Estimated population in thousands | Cumulative percent | Examined persons | Estimated population in thousands | Cumulative percent |
| | All incomes | | | | | | | | | | | |
| Total | 233 | 3,280 | 100 00 | 85 | 586 | 100 00 | 246 | 3,258 | 100 00 | 76 | 540 | 100 00 |
| Less than 10 | – | – | 0 00 | – | – | 0 00 | – | – | 0 00 | – | – | 0 00 |
| 10-19 | – | – | 0 00 | – | – | 0 00 | – | – | 0 00 | – | – | 0 00 |
| 20-29 | 2 | 28 | 0 84 | 1 | 15 | 2 63 | 2 | 23 | 0 71 | – | – | 0 00 |
| 30-39 | 3 | 25 | 1 61 | 3 | 17 | 5 52 | 7 | 80 | 3 15 | 5 | 16 | 2 99 |
| 40-49 | 5 | 57 | 3 35 | 7 | 29 | 10 54 | 21 | 278 | 11 68 | 13 | 135 | 27 91 |
| 50-59 | 10 | 134 | 7 45 | 4 | 19 | 13 85 | 31 | 398 | 23 90 | 12 | 70 | 40 79 |
| 60-69 | 26 | 403 | 19 74 | 17 | 166 | 42 21 | 38 | 507 | 39 47 | 14 | 89 | 57 23 |
| 70-79 | 35 | 513 | 35 39 | 12 | 75 | 55 03 | 39 | 584 | 57 38 | 14 | 123 | 79 97 |
| 80-89 | 34 | 488 | 50 29 | 7 | 46 | 62 95 | 37 | 428 | 70 50 | 5 | 23 | 84 18 |
| 90-99 | 25 | 291 | 59 16 | 8 | 42 | 70 09 | 28 | 337 | 80 84 | 3 | 20 | 87 86 |
| 100-109 | 28 | 377 | 70 65 | 9 | 71 | 82 22 | 21 | 344 | 91 41 | 4 | 17 | 91 00 |
| 110-119 | 16 | 237 | 77 88 | 3 | 56 | 91 78 | 6 | 78 | 93 80 | 1 | 5 | 91 92 |
| 120-129 | 18 | 227 | 84 80 | 3 | 14 | 94 15 | 4 | 78 | 96 19 | 3 | 20 | 95 53 |
| 130-139 | 14 | 241 | 92 16 | 5 | 15 | 96 71 | 3 | 30 | 97 11 | 2 | 24 | 100 00 |
| 140-149 | 5 | 58 | 93 94 | 1 | 3 | 97 28 | 2 | 12 | 97 49 | – | – | 100 00 |
| 150-159 | 3 | 61 | 95 81 | – | – | 97 28 | 1 | 16 | 97 98 | – | – | 100 00 |
| 160-169 | 3 | 85 | 98 40 | 1 | 2 | 97 66 | 2 | 24 | 98 73 | – | – | 100 00 |
| 170 or more | 6 | 53 | 100 00 | 4 | 14 | 100 00 | 4 | 41 | 100 00 | – | – | 100 00 |
| | Income below poverty level[1] | | | | | | | | | | | |
| Total | 40 | 470 | 100 00 | 47 | 250 | 100 00 | 38 | 373 | 100 00 | 45 | 275 | 100 00 |
| Less than 10 | – | – | 0 00 | – | – | 0 00 | – | – | 0 00 | – | – | 0 00 |
| 10-19 | – | – | 0 00 | – | – | 0 00 | – | – | 0 00 | – | – | 0 00 |
| 20-29 | – | – | 0 00 | – | – | 0 00 | 1 | 4 | 0 99 | – | – | 0 00 |
| 30-39 | – | – | 0 00 | 3 | 17 | 6 80 | 2 | 11 | 3 91 | 3 | 9 | 3 32 |
| 40-49 | 1 | 6 | 1 31 | 5 | 17 | 13 70 | 2 | 12 | 7 06 | 7 | 68 | 28 21 |
| 50-59 | 2 | 15 | 4 59 | – | – | 13 70 | 4 | 21 | 12 69 | 7 | 26 | 37 85 |
| 60-69 | 2 | 30 | 10 87 | 8 | 40 | 29 80 | 5 | 72 | 31 92 | 9 | 43 | 53 49 |
| 70-79 | 4 | 32 | 17 61 | 8 | 57 | 52 52 | 8 | 97 | 57 99 | 6 | 55 | 73 67 |
| 80-89 | 7 | 146 | 48 76 | 3 | 10 | 56 43 | 3 | 30 | 65 91 | 4 | 13 | 78 50 |
| 90-99 | 5 | 34 | 56 04 | 6 | 21 | 64 73 | 4 | 30 | 73 99 | 2 | 16 | 84 38 |
| 100-109 | 5 | 52 | 67 01 | 4 | 51 | 85 14 | 2 | 19 | 79 17 | 2 | 7 | 86 90 |
| 110-119 | 4 | 35 | 74 48 | 1 | 9 | 88 91 | 1 | 13 | 82 55 | 1 | 5 | 88 72 |
| 120-129 | 3 | 31 | 81 02 | 2 | 5 | 91 01 | 1 | 25 | 89 18 | 2 | 7 | 91 22 |
| 130-139 | 4 | 61 | 93 94 | 2 | 7 | 93 62 | 1 | 8 | 91 25 | 2 | 24 | 100 00 |
| 140-149 | 1 | 8 | 95 64 | – | – | 93 62 | 1 | 8 | 93 44 | – | – | 100 00 |
| 150-159 | 1 | 18 | 99 40 | – | – | 93 62 | – | – | 93 44 | – | – | 100 00 |
| 160-169 | – | – | 99 40 | 1 | 2 | 94 51 | 1 | 17 | 98 00 | – | – | 100 00 |
| 170 or more | 1 | 3 | 100 00 | 4 | 14 | 100 00 | 2 | 7 | 100 00 | – | – | 100 00 |
| | Income above poverty level[1] | | | | | | | | | | | |
| Total | 189 | 2,743 | 100 00 | 36 | 288 | 100 00 | 204 | 2,813 | 100 00 | 25 | 211 | 100 00 |
| Less than 10 | – | – | 0 00 | – | – | 0 00 | – | – | 0 00 | – | – | 0 00 |
| 10-19 | – | – | 0 00 | – | – | 0 00 | – | – | 0 00 | – | – | 0 00 |
| 20-29 | 1 | 13 | 0 48 | 1 | 15 | 5 36 | 1 | 19 | 0 69 | – | – | 0 00 |
| 30-39 | 3 | 25 | 1 39 | – | – | 5 36 | 5 | 69 | 3 13 | 2 | 7 | 3 33 |
| 40-49 | 4 | 51 | 3 26 | 2 | 12 | 9 58 | 18 | 232 | 11 40 | 5 | 63 | 32 89 |
| 50-59 | 8 | 119 | 7 59 | 4 | 19 | 16 33 | 27 | 377 | 24 79 | 5 | 43 | 53 24 |
| 60-69 | 24 | 374 | 21 22 | 8 | 101 | 51 51 | 33 | 436 | 40 28 | 4 | 42 | 73 34 |
| 70-79 | 30 | 462 | 38 08 | 4 | 18 | 57 92 | 31 | 486 | 57 56 | 5 | 30 | 87 53 |
| 80-89 | 26 | 322 | 49 82 | 4 | 37 | 70 67 | 34 | 398 | 71 71 | – | – | 87 53 |
| 90-99 | 20 | 257 | 59 19 | 2 | 21 | 78 02 | 21 | 269 | 81 26 | 1 | 4 | 89 28 |
| 100-109 | 23 | 325 | 71 04 | 5 | 20 | 85 01 | 19 | 325 | 92 82 | 2 | 10 | 94 02 |
| 110-119 | 12 | 202 | 78 41 | 1 | 23 | 92 88 | 5 | 65 | 95 13 | – | – | 94 02 |
| 120-129 | 15 | 196 | 85 57 | 1 | 9 | 95 89 | 3 | 53 | 97 02 | 1 | 13 | 100 00 |
| 130-139 | 10 | 181 | 92 16 | 3 | 8 | 98 83 | 2 | 22 | 97 81 | – | – | 100 00 |
| 140-149 | 4 | 50 | 93 99 | 1 | 3 | 100 00 | 1 | 4 | 97 96 | – | – | 100 00 |
| 150-159 | 2 | 44 | 95 58 | – | – | 100 00 | 1 | 16 | 98 53 | – | – | 100 00 |
| 160-169 | 3 | 85 | 98 68 | – | – | 100 00 | 1 | 7 | 98 79 | – | – | 100 00 |
| 170 or more | 4 | 36 | 100 00 | – | – | 100 00 | 2 | 34 | 100 00 | – | – | 100 00 |

[1]Excludes unknown income

## Table 2-21. CUMULATIVE PERCENTAGE DISTRIBUTION OF CALORIC INTAKE VALUES AS A PERCENT OF STANDARD FOR PERSONS AGED 10-11 YEARS BY SEX AND RACE FOR INCOME LEVELS: UNITED STATES, 1971-74

[Persons with a caloric intake value as a percent of standard of 99 or less have a caloric intake value which falls below the standard for calories]

| Calories (percent of standard) | Total | | | Male | | | Female | | |
|---|---|---|---|---|---|---|---|---|---|
| | Examined persons | Estimated population in thousands | Cumulative percent | Examined persons | Estimated population in thousands | Cumulative percent | Examined persons | Estimated population in thousands | Cumulative percent |
| | All incomes | | | | | | | | |
| Total | 725 | 8 466 | 100 00 | 362 | 4,382 | 100 00 | 363 | 4,084 | 100 00 |
| Less than 10 | – | – | 0 00 | – | – | 0 00 | – | – | 0 00 |
| 10-19 | 3 | 16 | 0 19 | 1 | 3 | 0 07 | 2 | 13 | 0 32 |
| 20-29 | 6 | 77 | 1 11 | 4 | 56 | 1 36 | 2 | 21 | 0 84 |
| 30-39 | 13 | 178 | 3 21 | 3 | 73 | 3 03 | 10 | 105 | 3 41 |
| 40-49 | 37 | 327 | 7 07 | 14 | 128 | 5 95 | 23 | 199 | 8 28 |
| 50-59 | 77 | 878 | 17 44 | 31 | 370 | 14 40 | 46 | 508 | 20 71 |
| 60-69 | 96 | 1,098 | 30 42 | 36 | 393 | 23 36 | 60 | 706 | 37 98 |
| 70-79 | 102 | 1,235 | 45 01 | 49 | 669 | 38 63 | 53 | 566 | 51 85 |
| 80-89 | 107 | 1,156 | 58 66 | 52 | 567 | 51 56 | 55 | 589 | 66 28 |
| 90-99 | 65 | 689 | 66 80 | 47 | 512 | 63 24 | 18 | 177 | 70 61 |
| 100-109 | 62 | 705 | 75 13 | 38 | 408 | 72 55 | 24 | 297 | 77 90 |
| 110-119 | 45 | 606 | 82 28 | 27 | 378 | 81 18 | 18 | 228 | 83 47 |
| 120-129 | 41 | 585 | 89 20 | 25 | 356 | 89 30 | 16 | 229 | 89 09 |
| 130-139 | 22 | 294 | 92 67 | 11 | 150 | 92 73 | 11 | 143 | 92 60 |
| 140-149 | 15 | 153 | 94 48 | 8 | 114 | 95 33 | 7 | 39 | 93 56 |
| 150-159 | 7 | 91 | 95 55 | 5 | 72 | 96 97 | 2 | 19 | 94 03 |
| 160-169 | 6 | 57 | 96 23 | 3 | 48 | 98 07 | 3 | 9 | 94 26 |
| 170 or more | 21 | 319 | 100 00 | 8 | 85 | 100 00 | 13 | 234 | 100 00 |
| | Income below poverty level[1] | | | | | | | | |
| Total | 156 | 1,342 | 100 00 | 77 | 654 | 100 00 | 79 | 688 | 100 00 |
| Less than 10 | – | – | 0 00 | – | – | 0 00 | – | – | 0 00 |
| 10-19 | 2 | 13 | 0 98 | – | – | 0 00 | 2 | 13 | 1 91 |
| 20-29 | 3 | 36 | 3 67 | 3 | 36 | 5 52 | – | – | 1 91 |
| 30-39 | 5 | 107 | 11 65 | 2 | 71 | 16 33 | 3 | 36 | 7 20 |
| 40-49 | 12 | 96 | 18 78 | 3 | 28 | 20 56 | 9 | 68 | 17 08 |
| 50-59 | 17 | 146 | 29 66 | 8 | 81 | 32 90 | 9 | 65 | 26 57 |
| 60-69 | 19 | 166 | 42 03 | 10 | 60 | 42 14 | 9 | 106 | 41 94 |
| 70-79 | 19 | 143 | 52 68 | 8 | 80 | 54 38 | 11 | 63 | 51 05 |
| 80-89 | 20 | 98 | 59 98 | 8 | 48 | 61 74 | 12 | 50 | 58 30 |
| 90-99 | 14 | 107 | 67 96 | 10 | 88 | 75 14 | 4 | 19 | 61 12 |
| 100-109 | 14 | 152 | 79 30 | 10 | 66 | 85 22 | 4 | 86 | 73 66 |
| 110-119 | 7 | 63 | 83 97 | 5 | 42 | 91 67 | 2 | 21 | 76 64 |
| 120-129 | 6 | 86 | 90 36 | 4 | 19 | 94 53 | 2 | 67 | 86 39 |
| 130-139 | 3 | 58 | 94 65 | 1 | 8 | 95 78 | 2 | 49 | 93 58 |
| 140-149 | 3 | 11 | 95 49 | 1 | 3 | 96 25 | 2 | 8 | 94 76 |
| 150-159 | 2 | 6 | 95 96 | 1 | 2 | 96 59 | 1 | 4 | 95 37 |
| 160-169 | 4 | 15 | 97 05 | 1 | 5 | 97 39 | 3 | 9 | 96 72 |
| 170 or more | 6 | 40 | 100 00 | 2 | 17 | 100 00 | 4 | 23 | 100 00 |
| | Income above poverty level[1] | | | | | | | | |
| Total | 551 | 6,902 | 100 00 | 276 | 3,612 | 100 00 | 275 | 3,290 | 100 00 |
| Less than 10 | – | – | 0 00 | – | – | 0 00 | – | – | 0 00 |
| 10-19 | 1 | 3 | 0 05 | 1 | 3 | 0 09 | – | – | 0 00 |
| 20-29 | 3 | 41 | 0 64 | 1 | 20 | 0 65 | 2 | 21 | 0 64 |
| 30-39 | 8 | 71 | 1 68 | 1 | 3 | 0 72 | 7 | 69 | 2 73 |
| 40-49 | 23 | 204 | 4 62 | 11 | 100 | 3 49 | 12 | 103 | 5 87 |
| 50-59 | 59 | 716 | 15 00 | 23 | 290 | 11 51 | 36 | 427 | 18 84 |
| 60-69 | 74 | 898 | 28 02 | 25 | 318 | 20 30 | 49 | 581 | 36 48 |
| 70-79 | 81 | 1,086 | 43 76 | 40 | 586 | 36 53 | 41 | 500 | 51 69 |
| 80-89 | 82 | 977 | 57 91 | 40 | 444 | 48 82 | 42 | 533 | 67 89 |
| 90-99 | 51 | 582 | 66 34 | 37 | 424 | 60 55 | 14 | 158 | 72 69 |
| 100-109 | 48 | 553 | 74 35 | 28 | 342 | 70 01 | 20 | 211 | 79 11 |
| 110-119 | 34 | 491 | 81 47 | 20 | 318 | 78 83 | 14 | 173 | 84 36 |
| 120-129 | 34 | 494 | 88 62 | 20 | 332 | 88 01 | 14 | 162 | 89 30 |
| 130-139 | 19 | 236 | 92 04 | 10 | 142 | 91 95 | 9 | 94 | 92 15 |
| 140-149 | 12 | 142 | 94 10 | 7 | 111 | 95 01 | 5 | 31 | 93 10 |
| 150-159 | 5 | 85 | 95 33 | 4 | 70 | 96 94 | 1 | 15 | 93 56 |
| 160-169 | 2 | 43 | 95 95 | 2 | 43 | 98 13 | – | – | 93 56 |
| 170 or more | 15 | 279 | 100 00 | 6 | 68 | 100 00 | 9 | 212 | 100 00 |

## Table 2-21. CUMULATIVE PERCENTAGE DISTRIBUTION OF CALORIC INTAKE VALUES AS A PERCENT OF STANDARD FOR PERSONS AGED 10-11 YEARS BY SEX AND RACE FOR INCOME LEVELS: UNITED STATES, 1971-74—Con.

[Persons with a caloric intake value as a percent of standard of 99 or less have a caloric intake value which falls below the standard for calories]

| Calories (percent of standard) | White male | | | Black male | | | White female | | | Black female | | |
|---|---|---|---|---|---|---|---|---|---|---|---|---|
| | Examined persons | Estimated population in thousands | Cumulative percent | Examined persons | Estimated population in thousands | Cumulative percent | Examined persons | Estimated population in thousands | Cumulative percent | Examined persons | Estimated population in thousands | Cumulative percent |
| | All incomes | | | | | | | | | | | |
| Total | 280 | 3,733 | 100 00 | 76 | 564 | 100 00 | 270 | 3,424 | 100 00 | 90 | 618 | 100 00 |
| Less than 10 | – | – | 0 00 | – | – | 0 00 | – | – | 0 00 | – | – | 0 00 |
| 10-19 | 1 | 3 | 0 09 | – | – | 0 00 | 1 | 8 | 0 24 | 1 | 5 | 0 81 |
| 20-29 | 1 | 20 | 0 63 | 3 | 36 | 6 41 | 1 | 15 | 0 66 | 1 | 6 | 1 85 |
| 30-39 | 1 | 62 | 2 28 | 2 | 12 | 8 48 | 7 | 98 | 3 52 | 3 | 7 | 2 99 |
| 40-49 | 7 | 83 | 4 50 | 7 | 45 | 16 43 | 9 | 116 | 6 92 | 13 | 73 | 14 87 |
| 50-59 | 22 | 294 | 12 39 | 9 | 76 | 29 91 | 34 | 416 | 19 06 | 12 | 92 | 29 75 |
| 60-69 | 22 | 299 | 20 40 | 12 | 66 | 41 65 | 49 | 623 | 37 25 | 11 | 83 | 43 11 |
| 70-79 | 37 | 557 | 35 32 | 12 | 112 | 61 50 | 38 | 478 | 51 22 | 15 | 88 | 57 38 |
| 80-89 | 46 | 505 | 48 86 | 6 | 62 | 72 42 | 40 | 469 | 64 91 | 14 | 106 | 74 51 |
| 90-99 | 37 | 443 | 60 73 | 9 | 57 | 82 48 | 15 | 166 | 69 76 | 3 | 11 | 76 30 |
| 100-109 | 30 | 350 | 70 11 | 7 | 50 | 91 38 | 20 | 269 | 77 62 | 4 | 28 | 80 88 |
| 110-119 | 23 | 366 | 79 92 | 4 | 12 | 93 51 | 13 | 149 | 81 96 | 4 | 61 | 90 69 |
| 120-129 | 21 | 324 | 88 59 | 3 | 13 | 95 90 | 15 | 226 | 88 56 | 1 | 3 | 91 25 |
| 130-139 | 10 | 136 | 92 24 | 1 | 14 | 98 43 | 8 | 113 | 91 85 | 3 | 31 | 96 22 |
| 140-149 | 7 | 94 | 94 75 | – | – | 98 43 | 5 | 24 | 92 56 | 2 | 15 | 98 67 |
| 150-159 | 5 | 72 | 96 68 | – | – | 98 43 | 2 | 19 | 93 12 | – | – | 98 67 |
| 160-169 | 3 | 48 | 97 97 | – | – | 98 43 | 1 | 4 | 93 23 | 2 | 6 | 99 59 |
| 170 or more | 7 | 76 | 100 00 | 1 | 9 | 100 00 | 12 | 232 | 100 00 | 1 | 3 | 100 00 |
| | Income below poverty level[1] | | | | | | | | | | | |
| Total | 38 | 356 | 100 00 | 38 | 285 | 100 00 | 33 | 414 | 100 00 | 46 | 274 | 100 00 |
| Less than 10 | – | – | 0 00 | – | – | 0 00 | – | – | 0 00 | – | – | 0 00 |
| 10-19 | – | – | 0 00 | – | – | 0 00 | 1 | 8 | 1 96 | 1 | 5 | 1 82 |
| 20-29 | – | – | 0 00 | 3 | 36 | 12 67 | – | – | 1 96 | – | – | 1 82 |
| 30-39 | 1 | 62 | 17 30 | 1 | 9 | 15 87 | 2 | 34 | 10 07 | 1 | 3 | 2 85 |
| 40-49 | – | – | 17 30 | 3 | 28 | 25 57 | 2 | 30 | 17 33 | 7 | 38 | 16 71 |
| 50-59 | 4 | 38 | 27 90 | 4 | 43 | 40 64 | 2 | 9 | 19 42 | 7 | 57 | 37 40 |
| 60-69 | 2 | 18 | 33 00 | 7 | 29 | 50 91 | 6 | 93 | 41 82 | 3 | 13 | 42 12 |
| 70-79 | 5 | 42 | 44 84 | 3 | 38 | 64 23 | 2 | 18 | 46 08 | 9 | 45 | 58 57 |
| 80-89 | 5 | 31 | 53 60 | 3 | 17 | 70 17 | 2 | 8 | 48 01 | 10 | 42 | 73 88 |
| 90-99 | 3 | 37 | 63 86 | 7 | 51 | 88 11 | 2 | 11 | 50 60 | 2 | 9 | 77 04 |
| 100-109 | 6 | 41 | 75 48 | 4 | 25 | 96 72 | 3 | 74 | 68 52 | 1 | 12 | 81 44 |
| 110-119 | 4 | 39 | 86 45 | 1 | 3 | 97 80 | 1 | 3 | 69 21 | 1 | 18 | 87 91 |
| 120-129 | 2 | 12 | 89 95 | 2 | 6 | 100 00 | 2 | 67 | 85 38 | – | – | 87 91 |
| 130-139 | 1 | 8 | 92 24 | – | – | 100 00 | 1 | 25 | 91 32 | 1 | 25 | 97 00 |
| 140-149 | 1 | 3 | 93 11 | – | – | 100 00 | 2 | 8 | 93 28 | – | – | 97 00 |
| 150-159 | 1 | 2 | 93 73 | – | – | 100 00 | 1 | 4 | 94 29 | – | – | 97 00 |
| 160-169 | 1 | 5 | 95 21 | – | – | 100 00 | 1 | 4 | 95 16 | 2 | 6 | 99 08 |
| 170 or more | 2 | 17 | 100 00 | – | – | 100 00 | 3 | 20 | 100 00 | 1 | 3 | 100 00 |
| | Income above poverty level[1] | | | | | | | | | | | |
| Total | 236 | 3,281 | 100 00 | 36 | 273 | 100 00 | 233 | 2,938 | 100 00 | 39 | 309 | 100 00 |
| Less than 10 | – | – | 0 00 | – | – | 0 00 | – | – | 0 00 | – | – | 0 00 |
| 10-19 | 1 | 3 | 0 10 | – | – | 0 00 | – | – | 0 00 | – | – | 0 00 |
| 20-29 | 1 | 20 | 0 71 | – | – | 0 00 | 1 | 15 | 0 50 | 1 | 6 | 2 08 |
| 30-39 | – | – | 0 71 | 1 | 3 | 0 94 | 5 | 64 | 2 69 | 2 | 4 | 3 45 |
| 40-49 | 7 | 83 | 3 24 | 4 | 17 | 7 22 | 6 | 65 | 4 91 | 5 | 29 | 12 79 |
| 50-59 | 18 | 257 | 11 06 | 5 | 33 | 19 32 | 32 | 407 | 18 76 | 4 | 20 | 19 15 |
| 60-69 | 20 | 281 | 19 62 | 5 | 37 | 32 84 | 42 | 514 | 36 25 | 7 | 67 | 40 66 |
| 70-79 | 32 | 515 | 35 31 | 8 | 71 | 58 92 | 36 | 460 | 51 92 | 5 | 40 | 53 53 |
| 80-89 | 37 | 399 | 47 47 | 3 | 45 | 75 26 | 38 | 461 | 67 60 | 3 | 58 | 72 18 |
| 90-99 | 34 | 407 | 59 87 | 2 | 6 | 77 30 | 13 | 155 | 72 89 | 1 | 2 | 72 95 |
| 100-109 | 24 | 309 | 69 28 | 3 | 26 | 86 69 | 17 | 195 | 79 52 | 3 | 16 | 78 21 |
| 110-119 | 18 | 312 | 78 80 | 2 | 6 | 88 90 | 10 | 112 | 83 32 | 3 | 43 | 92 09 |
| 120-129 | 18 | 306 | 88 12 | 1 | 7 | 91 54 | 13 | 159 | 88 73 | 1 | 3 | 93 21 |
| 130-139 | 9 | 128 | 92 01 | 1 | 14 | 96 76 | 7 | 88 | 91 73 | 2 | 6 | 95 09 |
| 140-149 | 6 | 91 | 94 78 | – | – | 96 76 | 3 | 16 | 92 28 | 2 | 15 | 100 00 |
| 150-159 | 4 | 70 | 96 90 | – | – | 96 76 | 1 | 15 | 92 79 | – | – | 100 00 |
| 160-169 | 2 | 43 | 98 21 | – | – | 96 76 | – | – | 92 79 | – | – | 100 00 |
| 170 or more | 5 | 59 | 100 00 | 1 | 9 | 100 00 | 9 | 212 | 100 00 | – | – | 100 00 |

[1]Excludes unknown income

## Table 2-22. CUMULATIVE PERCENTAGE DISTRIBUTION OF CALORIC INTAKE VALUES AS A PERCENT OF STANDARD FOR PERSONS AGED 12-14 YEARS BY SEX AND RACE FOR INCOME LEVELS: UNITED STATES, 1971-74

(Persons with a caloric intake value as a percent of standard of 99 or less have a caloric intake value which falls below the standard for calories)

| Calories (percent of standard) | Total | | | Male | | | Female | | |
|---|---|---|---|---|---|---|---|---|---|
| | Examined persons | Estimated population in thousands | Cumulative percent | Examined persons | Estimated population in thousands | Cumulative percent | Examined persons | Estimated population in thousands | Cumulative percent |
| | All incomes | | | | | | | | |
| Total | 1,107 | 12 335 | 100 00 | 548 | 6 313 | 100 00 | 559 | 6 023 | 100 00 |
| Less than 10 | – | – | 0 00 | – | – | 0 00 | – | – | 0 00 |
| 10-19 | 8 | 70 | 0 56 | 4 | 18 | 0 28 | 4 | 52 | 0 87 |
| 20-29 | 29 | 218 | 2 33 | 9 | 66 | 1 32 | 20 | 152 | 3 40 |
| 30-39 | 65 | 712 | 8 11 | 20 | 204 | 4 55 | 45 | 508 | 11 83 |
| 40-49 | 94 | 991 | 16 14 | 43 | 453 | 11 72 | 51 | 538 | 20 77 |
| 50-59 | 147 | 1,735 | 30 20 | 71 | 900 | 25 97 | 76 | 835 | 34 64 |
| 60-69 | 182 | 1,891 | 45 53 | 86 | 910 | 40 39 | 96 | 981 | 50 92 |
| 70-79 | 127 | 1,456 | 57 34 | 62 | 667 | 50 95 | 65 | 790 | 64 03 |
| 80-89 | 137 | 1,540 | 69 82 | 73 | 846 | 64 35 | 64 | 695 | 75 57 |
| 90-99 | 114 | 1,344 | 80 72 | 59 | 684 | 75 18 | 55 | 660 | 86 53 |
| 100-109 | 59 | 742 | 86 74 | 37 | 557 | 84 01 | 22 | 185 | 89 60 |
| 110-119 | 49 | 563 | 91 31 | 26 | 294 | 88 67 | 23 | 269 | 94 07 |
| 120-129 | 25 | 322 | 93 92 | 19 | 235 | 92 39 | 6 | 87 | 95 52 |
| 130-139 | 29 | 258 | 96 01 | 13 | 140 | 94 61 | 16 | 118 | 97 48 |
| 140-149 | 16 | 182 | 97 48 | 11 | 140 | 96 83 | 5 | 41 | 98 17 |
| 150-159 | 9 | 89 | 98 20 | 6 | 78 | 98 07 | 3 | 10 | 98 34 |
| 160-169 | 5 | 65 | 98 73 | 4 | 51 | 98 88 | 1 | 14 | 98 57 |
| 170 or more | 12 | 157 | 100 00 | 5 | 71 | 100 00 | 7 | 86 | 100 00 |
| | Income below poverty level[1] | | | | | | | | |
| Total | 266 | 2,024 | 100 00 | 126 | 1,053 | 100 00 | 140 | 970 | 100 00 |
| Less than 10 | – | – | 0 00 | – | – | 0 00 | – | – | 0 00 |
| 10-19 | 3 | 32 | 1 59 | 2 | 10 | 0 98 | 1 | 22 | 2 25 |
| 20-29 | 8 | 44 | 3 76 | 3 | 13 | 2 26 | 5 | 30 | 5 39 |
| 30-39 | 18 | 154 | 11 39 | 7 | 60 | 7 99 | 11 | 94 | 15 09 |
| 40-49 | 25 | 133 | 17 94 | 14 | 81 | 15 64 | 11 | 52 | 20 45 |
| 50-59 | 40 | 399 | 37 66 | 14 | 163 | 31 09 | 26 | 236 | 44 78 |
| 60-69 | 45 | 266 | 50 78 | 25 | 192 | 49 35 | 20 | 73 | 52 32 |
| 70-79 | 30 | 280 | 64 60 | 14 | 126 | 61 34 | 16 | 153 | 68 13 |
| 80-89 | 30 | 228 | 75 86 | 15 | 125 | 73 23 | 15 | 103 | 78 71 |
| 90-99 | 15 | 102 | 80 89 | 11 | 88 | 81 57 | 4 | 14 | 80 16 |
| 100-109 | 13 | 92 | 85 42 | 7 | 73 | 88 51 | 6 | 19 | 82 07 |
| 110-119 | 16 | 134 | 92 02 | 8 | 78 | 95 94 | 8 | 55 | 87 77 |
| 120-129 | 4 | 38 | 93 92 | 2 | 13 | 97 16 | 2 | 26 | 90 40 |
| 130-139 | 8 | 49 | 96 33 | – | – | 97 16 | 8 | 49 | 95 42 |
| 140-149 | 3 | 10 | 96 84 | 1 | 2 | 97 36 | 2 | 8 | 96 28 |
| 150-159 | 2 | 5 | 97 07 | 1 | 2 | 97 56 | 1 | 3 | 96 54 |
| 160-169 | 2 | 26 | 98 34 | 2 | 26 | 100 00 | – | – | 96 54 |
| 170 or more | 4 | 34 | 100 00 | – | – | 100 00 | 4 | 34 | 100 00 |
| | Income above poverty level[1] | | | | | | | | |
| Total | 797 | 9,732 | 100 00 | 393 | 4,866 | 100 00 | 404 | 4 866 | 100 00 |
| Less than 10 | – | – | 0 00 | – | – | 0 00 | – | – | 0 00 |
| 10-19 | 5 | 37 | 0 38 | 2 | 7 | 0 15 | 3 | 30 | 0 62 |
| 20-29 | 20 | 172 | 2 15 | 6 | 52 | 1 22 | 14 | 119 | 3 08 |
| 30-39 | 46 | 533 | 7 62 | 12 | 119 | 3 66 | 34 | 414 | 11 58 |
| 40-49 | 65 | 783 | 15 66 | 25 | 296 | 9 75 | 40 | 486 | 21 58 |
| 50-59 | 105 | 1,323 | 29 26 | 55 | 723 | 24 62 | 50 | 599 | 33 89 |
| 60-69 | 130 | 1,516 | 44 83 | 59 | 687 | 38 74 | 71 | 829 | 50 93 |
| 70-79 | 90 | 1,093 | 56 06 | 45 | 493 | 48 87 | 45 | 600 | 63 26 |
| 80-89 | 99 | 1,203 | 68 43 | 53 | 657 | 62 38 | 46 | 546 | 74 47 |
| 90-99 | 93 | 1,177 | 80 52 | 43 | 551 | 73 70 | 50 | 626 | 87 34 |
| 100-109 | 44 | 620 | 86 89 | 28 | 453 | 83 02 | 16 | 167 | 90 76 |
| 110-119 | 33 | 430 | 91 30 | 18 | 216 | 87 45 | 15 | 214 | 95 16 |
| 120-129 | 19 | 266 | 94 04 | 15 | 205 | 91 66 | 4 | 62 | 96 42 |
| 130-139 | 20 | 199 | 96 09 | 12 | 129 | 94 32 | 8 | 70 | 97 85 |
| 140-149 | 12 | 163 | 97 76 | 9 | 130 | 96 99 | 3 | 33 | 98 53 |
| 150-159 | 6 | 81 | 98 59 | 5 | 76 | 98 55 | 1 | 5 | 98 63 |
| 160-169 | 3 | 39 | 98 99 | 2 | 25 | 99 08 | 1 | 14 | 98 91 |
| 170 or more | 7 | 98 | 100 00 | 4 | 45 | 100 00 | 3 | 53 | 100 00 |

**Table 2-22. CUMULATIVE PERCENTAGE DISTRIBUTION OF CALORIC INTAKE VALUES AS A PERCENT OF STANDARD FOR PERSONS AGED 12-14 YEARS BY SEX AND RACE FOR INCOME LEVELS: UNITED STATES, 1971-74—Con.**

[Persons with a caloric intake value as a percent of standard of 99 or less have a caloric intake value which falls below the standard for calories]

| Calories (percent of standard) | White male | | | Black male | | | White female | | | Black female | | |
|---|---|---|---|---|---|---|---|---|---|---|---|---|
| | Examined persons | Estimated population in thousands | Cumulative percent | Examined persons | Estimated population in thousands | Cumulative percent | Examined persons | Estimated population in thousands | Cumulative percent | Examined persons | Estimated population in thousands | Cumulative percent |
| | All incomes | | | | | | | | | | | |
| Total | 415 | 5,397 | 100 00 | 131 | 879 | 100 00 | 413 | 5,122 | 100 00 | 141 | 836 | 100 00 |
| Less than 10 | – | – | 0 00 | – | – | 0 00 | – | – | 0 00 | – | – | 0 00 |
| 10-19 | 2 | 6 | 0 10 | 2 | 12 | 1 35 | 2 | 28 | 0 55 | 2 | 24 | 2 89 |
| 20-29 | 5 | 52 | 1 07 | 4 | 13 | 2 88 | 12 | 121 | 2 92 | 8 | 31 | 6 60 |
| 30-39 | 14 | 170 | 4 23 | 6 | 34 | 6 75 | 29 | 381 | 10 36 | 16 | 127 | 21 77 |
| 40-49 | 27 | 382 | 11 30 | 16 | 71 | 14 80 | 42 | 492 | 19 95 | 9 | 47 | 27 36 |
| 50-59 | 56 | 743 | 25 07 | 15 | 157 | 32 62 | 57 | 742 | 34 44 | 19 | 93 | 38 50 |
| 60-69 | 68 | 797 | 39 82 | 18 | 113 | 45 48 | 72 | 897 | 51 94 | 23 | 82 | 48 31 |
| 70-79 | 39 | 471 | 48 54 | 22 | 178 | 65 76 | 51 | 650 | 64 63 | 14 | 140 | 65 00 |
| 80-89 | 55 | 751 | 62 45 | 18 | 95 | 76 57 | 49 | 611 | 76 55 | 15 | 84 | 75 06 |
| 90-99 | 47 | 589 | 73 36 | 11 | 77 | 85 32 | 48 | 577 | 87 81 | 5 | 49 | 80 94 |
| 100-109 | 30 | 479 | 82 25 | 7 | 78 | 94 19 | 13 | 151 | 90 77 | 8 | 32 | 84 73 |
| 110-119 | 23 | 278 | 87 40 | 3 | 16 | 96 00 | 16 | 225 | 95 16 | 6 | 19 | 86 96 |
| 120-129 | 17 | 222 | 91 52 | 2 | 13 | 97 45 | 5 | 81 | 96 73 | 1 | 6 | 87 73 |
| 130-139 | 9 | 125 | 93 83 | 4 | 15 | 99 13 | 8 | 67 | 98 04 | 8 | 52 | 93 90 |
| 140-149 | 11 | 140 | 96 44 | – | – | 99 13 | 4 | 36 | 98 74 | 1 | 5 | 94 55 |
| 150-159 | 4 | 74 | 97 80 | 2 | 4 | 99 64 | 1 | 5 | 98 84 | 2 | 5 | 95 18 |
| 160-169 | 3 | 48 | 98 69 | 1 | 3 | 100 00 | 1 | 14 | 99 10 | – | – | 95 18 |
| 170 or more | 5 | 71 | 100 00 | – | – | 100 00 | 3 | 46 | 100 00 | 4 | 40 | 100 00 |
| | Income below poverty level[1] | | | | | | | | | | | |
| Total | 62 | 649 | 100 00 | 64 | 404 | 100 00 | 53 | 496 | 100 00 | 86 | 472 | 100 00 |
| Less than 10 | – | – | 0 00 | – | – | 0 00 | – | – | 0 00 | – | – | 0 00 |
| 10-19 | 1 | 3 | 0 47 | 1 | 7 | 1 81 | – | – | 0 00 | 1 | 22 | 4 63 |
| 20-29 | 1 | 5 | 1 23 | 2 | 8 | 3 90 | 2 | 23 | 4 58 | 3 | 8 | 6 27 |
| 30-39 | 3 | 32 | 6 16 | 4 | 28 | 10 94 | 1 | 10 | 6 68 | 10 | 84 | 23 99 |
| 40-49 | 6 | 43 | 12 84 | 8 | 37 | 20 12 | 7 | 40 | 14 76 | 4 | 12 | 26 53 |
| 50-59 | 6 | 92 | 27 03 | 8 | 71 | 37 62 | 13 | 176 | 50 32 | 13 | 60 | 39 18 |
| 60-69 | 13 | 110 | 44 00 | 12 | 82 | 57 95 | 5 | 24 | 55 10 | 14 | 47 | 49 16 |
| 70-79 | 5 | 58 | 52 90 | 9 | 69 | 74 90 | 7 | 58 | 66 81 | 9 | 95 | 69 37 |
| 80-89 | 10 | 110 | 69 85 | 5 | 15 | 78 65 | 6 | 65 | 79 91 | 9 | 38 | 77 34 |
| 90-99 | 7 | 74 | 81 24 | 4 | 14 | 82 09 | 2 | 9 | 81 75 | 2 | 5 | 78 39 |
| 100-109 | 3 | 35 | 86 60 | 4 | 38 | 91 58 | – | – | 81 75 | 6 | 19 | 82 32 |
| 110-119 | 5 | 62 | 96 21 | 3 | 16 | 95 52 | 4 | 42 | 90 22 | 4 | 13 | 85 14 |
| 120-129 | – | – | 96 21 | 2 | 13 | 98 68 | 1 | 19 | 94 06 | 1 | 6 | 86 51 |
| 130-139 | – | – | 96 21 | – | – | 98 68 | 3 | 12 | 96 42 | 5 | 37 | 94 35 |
| 140-149 | 1 | 2 | 96 53 | – | – | 98 68 | 1 | 3 | 97 01 | 1 | 5 | 95 50 |
| 150-159 | – | – | 96 53 | 1 | 2 | 99 21 | – | – | 97 01 | 1 | 3 | 96 04 |
| 160-169 | 1 | 22 | 100 00 | 1 | 3 | 100 00 | – | – | 97 01 | – | – | 96 04 |
| 170 or more | – | – | 100 00 | – | – | 100 00 | 1 | 15 | 100 00 | 3 | 19 | 100 00 |
| | Income above poverty level[1] | | | | | | | | | | | |
| Total | 331 | 4,438 | 100 00 | 60 | 391 | 100 00 | 349 | 4,467 | 100 00 | 52 | 357 | 100 00 |
| Less than 10 | – | – | 0 00 | – | – | 0 00 | – | – | 0 00 | – | – | 0 00 |
| 10-19 | 1 | 3 | 0 06 | 1 | 5 | 1 16 | 2 | 28 | 0 63 | 1 | 2 | 0 65 |
| 20-29 | 4 | 47 | 1 12 | 2 | 5 | 2 44 | 10 | 99 | 2 84 | 4 | 21 | 6 47 |
| 30-39 | 10 | 113 | 3 67 | 2 | 6 | 3 86 | 28 | 371 | 11 13 | 6 | 43 | 18 59 |
| 40-49 | 18 | 267 | 9 69 | 7 | 29 | 11 37 | 35 | 451 | 21 24 | 5 | 35 | 28 33 |
| 50-59 | 49 | 647 | 24 27 | 6 | 76 | 30 87 | 44 | 566 | 33 90 | 6 | 34 | 37 72 |
| 60-69 | 53 | 656 | 39 05 | 6 | 31 | 38 77 | 62 | 794 | 51 68 | 9 | 35 | 47 50 |
| 70-79 | 32 | 399 | 48 04 | 12 | 76 | 58 21 | 41 | 558 | 64 18 | 4 | 42 | 59 24 |
| 80-89 | 42 | 584 | 61 20 | 11 | 73 | 76 86 | 40 | 499 | 75 35 | 6 | 46 | 72 27 |
| 90-99 | 36 | 474 | 71 89 | 6 | 59 | 91 88 | 46 | 568 | 88 05 | 3 | 44 | 84 68 |
| 100-109 | 26 | 438 | 81 76 | 2 | 15 | 95 64 | 13 | 151 | 91 44 | 2 | 13 | 88 36 |
| 110-119 | 18 | 216 | 86 63 | – | – | 95 64 | 12 | 183 | 95 54 | 2 | 5 | 89 85 |
| 120-129 | 15 | 205 | 91 24 | – | – | 95 64 | 4 | 62 | 96 91 | – | – | 89 85 |
| 130-139 | 8 | 114 | 93 82 | 4 | 15 | 99 42 | 5 | 55 | 98 15 | 3 | 15 | 93 93 |
| 140-149 | 9 | 130 | 96 75 | – | – | 99 42 | 3 | 33 | 98 88 | – | – | 93 93 |
| 150-159 | 4 | 74 | 98 42 | 1 | 2 | 100 00 | 1 | 5 | 99 00 | – | – | 93 93 |
| 160-169 | 2 | 25 | 98 99 | – | – | 100 00 | 1 | 14 | 99 30 | – | – | 93 93 |
| 170 or more | 4 | 45 | 100 00 | – | – | 100 00 | 2 | 31 | 100 00 | 1 | 22 | 100 00 |

[1]Excludes unknown income



301-835 O - 79 - 9

## Table 2-23. CUMULATIVE PERCENTAGE DISTRIBUTION OF CALORIC INTAKE VALUES AS A PERCENT OF STANDARD FOR PERSONS AGED 15-17 YEARS BY SEX AND RACE FOR INCOME LEVELS: UNITED STATES, 1971-74

[Persons with a caloric intake value as a percent of standard of 99 or less have a caloric intake value which falls below the standard for calories]

| Calories (percent of standard) | Total | | | Male | | | Female | | |
|---|---|---|---|---|---|---|---|---|---|
| | Examined persons | Estimated population in thousands | Cumulative percent | Examined persons | Estimated population in thousands | Cumulative percent | Examined persons | Estimated population in thousands | Cumulative percent |
| | All incomes | | | | | | | | |
| Total | 1,019 | 12,318 | 100 00 | 516 | 6,207 | 100 00 | 503 | 6,111 | 100 00 |
| Less than 10 | – | – | 0 00 | – | – | 0 00 | – | – | 0 00 |
| 10-19 | 10 | 49 | 0 40 | 4 | 11 | 0 18 | 6 | 38 | 0 63 |
| 20-29 | 27 | 313 | 2 94 | 8 | 79 | 1 46 | 19 | 234 | 4 45 |
| 30-39 | 63 | 849 | 9 83 | 23 | 297 | 6 24 | 40 | 552 | 13 48 |
| 40-49 | 115 | 1,265 | 20 10 | 47 | 431 | 13 19 | 68 | 834 | 27 12 |
| 50-59 | 145 | 1,670 | 33 65 | 58 | 620 | 23 17 | 87 | 1,050 | 44 31 |
| 60-69 | 152 | 1,883 | 48 94 | 83 | 1,039 | 39 90 | 69 | 844 | 58 12 |
| 70-79 | 118 | 1,433 | 60 57 | 57 | 710 | 51 33 | 61 | 723 | 69 95 |
| 80-89 | 105 | 1,284 | 70 99 | 60 | 737 | 63 21 | 45 | 547 | 78 89 |
| 90-99 | 77 | 910 | 78 38 | 40 | 433 | 70 19 | 37 | 477 | 86 70 |
| 100-109 | 58 | 753 | 84 49 | 37 | 530 | 78 72 | 21 | 224 | 90 36 |
| 110-119 | 47 | 633 | 89 64 | 34 | 440 | 85 82 | 13 | 193 | 93 52 |
| 120-129 | 32 | 355 | 92 52 | 21 | 232 | 89 56 | 11 | 122 | 95 52 |
| 130-139 | 21 | 316 | 95 08 | 14 | 201 | 92 80 | 7 | 115 | 97 40 |
| 140-149 | 10 | 121 | 96 06 | 5 | 62 | 93 81 | 5 | 58 | 98 36 |
| 150-159 | 13 | 169 | 97 43 | 9 | 138 | 96 02 | 4 | 31 | 98 87 |
| 160-169 | 8 | 92 | 98 18 | 3 | 64 | 97 05 | 5 | 28 | 99 32 |
| 170 or more | 18 | 225 | 100 00 | 13 | 183 | 100 00 | 5 | 42 | 100 00 |
| | Income below poverty level[1] | | | | | | | | |
| Total | 227 | 1,691 | 100 00 | 110 | 749 | 100 00 | 117 | 943 | 100 00 |
| Less than 10 | – | – | 0 00 | – | – | 0 00 | – | – | 0 00 |
| 10-19 | 6 | 24 | 1 40 | 3 | 9 | 1 14 | 3 | 15 | 1 60 |
| 20-29 | 9 | 65 | 5 23 | 2 | 10 | 2 49 | 7 | 55 | 7 40 |
| 30-39 | 21 | 177 | 15 68 | 7 | 61 | 10 63 | 14 | 116 | 19 69 |
| 40-49 | 28 | 161 | 25 21 | 16 | 73 | 20 43 | 12 | 88 | 29 00 |
| 50-59 | 34 | 279 | 41 71 | 18 | 105 | 34 50 | 16 | 174 | 47 43 |
| 60-69 | 30 | 276 | 58 00 | 17 | 143 | 53 58 | 13 | 133 | 61 52 |
| 70-79 | 26 | 194 | 69 50 | 11 | 86 | 65 11 | 15 | 108 | 72 98 |
| 80-89 | 25 | 226 | 82 86 | 15 | 145 | 84 44 | 10 | 81 | 81 60 |
| 90-99 | 17 | 91 | 88 23 | 6 | 30 | 88 43 | 11 | 61 | 88 07 |
| 100-109 | 9 | 52 | 91 28 | 3 | 19 | 90 91 | 6 | 33 | 91 58 |
| 110-119 | 3 | 27 | 92 87 | 2 | 10 | 92 24 | 1 | 17 | 93 37 |
| 120-129 | 3 | 21 | 94 13 | 2 | 12 | 93 83 | 1 | 9 | 94 36 |
| 130-139 | 3 | 22 | 95 44 | 2 | 5 | 94 53 | 1 | 17 | 96 17 |
| 140-149 | 2 | 12 | 96 17 | – | – | 94 53 | 2 | 12 | 97 48 |
| 150-159 | 3 | 11 | 96 83 | 2 | 7 | 95 49 | 1 | 4 | 97 89 |
| 160-169 | 2 | 7 | 97 25 | – | – | 95 49 | 2 | 7 | 98 66 |
| 170 or more | 6 | 46 | 100 00 | 4 | 34 | 100 00 | 2 | 13 | 100 00 |
| | Income above poverty level[1] | | | | | | | | |
| Total | 751 | 10,024 | 100 00 | 385 | 5,200 | 100 00 | 366 | 4,824 | 100 00 |
| Less than 10 | – | – | 0 00 | – | – | 0 00 | – | – | 0 00 |
| 10-19 | 4 | 26 | 0 26 | 1 | 3 | 0 05 | 3 | 23 | 0 48 |
| 20-29 | 18 | 248 | 2 73 | 6 | 69 | 1 38 | 12 | 179 | 4 19 |
| 30-39 | 40 | 637 | 9 09 | 15 | 218 | 5 56 | 25 | 419 | 12 88 |
| 40-49 | 79 | 1,010 | 19 16 | 28 | 348 | 12 25 | 51 | 663 | 26 62 |
| 50-59 | 107 | 1,318 | 32 31 | 39 | 492 | 21 70 | 68 | 826 | 43 74 |
| 60-69 | 113 | 1,473 | 47 00 | 60 | 807 | 37 22 | 53 | 666 | 57 55 |
| 70-79 | 89 | 1,211 | 59 08 | 44 | 602 | 48 80 | 45 | 609 | 70 17 |
| 80-89 | 77 | 1,022 | 69 28 | 44 | 584 | 60 03 | 33 | 438 | 79 24 |
| 90-99 | 56 | 772 | 76 98 | 33 | 396 | 67 65 | 23 | 376 | 87 04 |
| 100-109 | 47 | 688 | 83 84 | 32 | 497 | 77 21 | 15 | 190 | 90 99 |
| 110-119 | 43 | 535 | 89 17 | 32 | 430 | 85 49 | 11 | 104 | 93 15 |
| 120-129 | 29 | 333 | 92 50 | 19 | 221 | 89 73 | 10 | 113 | 95 49 |
| 130-139 | 16 | 265 | 95 14 | 10 | 167 | 92 93 | 6 | 98 | 97 53 |
| 140-149 | 7 | 106 | 96 20 | 4 | 60 | 94 09 | 3 | 46 | 98 48 |
| 150-159 | 9 | 121 | 97 41 | 6 | 94 | 95 90 | 3 | 27 | 99 04 |
| 160-169 | 6 | 84 | 98 26 | 3 | 64 | 97 13 | 3 | 21 | 99 47 |
| 170 or more | 11 | 175 | 100 00 | 9 | 149 | 100 00 | 2 | 25 | 100 00 |

## Table 2-23. CUMULATIVE PERCENTAGE DISTRIBUTION OF CALORIC INTAKE VALUES AS A PERCENT OF STANDARD FOR PERSONS AGED 15-17 YEARS BY SEX AND RACE FOR INCOME LEVELS: UNITED STATES, 1971-74—Con.

(Persons with a caloric intake value as a percent of standard of 99 or less have a caloric intake value which falls below the standard for calories)

| Calories (percent of standard) | White male | | | Black male | | | White female | | | Black female | | |
|---|---|---|---|---|---|---|---|---|---|---|---|---|
| | Examined persons | Estimated population in thousands | Cumulative percent | Examined persons | Estimated population in thousands | Cumulative percent | Examined persons | Estimated population in thousands | Cumulative percent | Examined persons | Estimated population in thousands | Cumulative percent |
| | All incomes | | | | | | | | | | | |
| Total | 391 | 5,312 | 100 00 | 119 | 812 | 100 00 | 382 | 5,209 | 100 00 | 119 | 878 | 100 00 |
| Less than 10 | – | – | 0 00 | – | – | 0 00 | – | – | 0 00 | – | – | 0 00 |
| 10-19 | – | – | 0 00 | 4 | 11 | 1 37 | 3 | 28 | 0 53 | 3 | 11 | 1 20 |
| 20-29 | 5 | 65 | 1 23 | 3 | 14 | 3 08 | 16 | 195 | 4 28 | 3 | 39 | 5 61 |
| 30-39 | 14 | 244 | 5 82 | 9 | 53 | 9 67 | 30 | 428 | 12 49 | 10 | 124 | 19 71 |
| 40-49 | 27 | 330 | 12 03 | 20 | 101 | 22 07 | 51 | 700 | 25 92 | 17 | 134 | 34 99 |
| 50-59 | 37 | 484 | 21 14 | 20 | 120 | 36 85 | 73 | 944 | 44 05 | 13 | 97 | 46 09 |
| 60-69 | 64 | 861 | 37 36 | 18 | 166 | 57 25 | 56 | 764 | 58 72 | 13 | 80 | 55 18 |
| 70-79 | 46 | 583 | 48 35 | 10 | 112 | 70 98 | 44 | 614 | 70 52 | 17 | 109 | 67 57 |
| 80-89 | 48 | 626 | 60 14 | 10 | 85 | 81 49 | 34 | 449 | 79 14 | 11 | 98 | 78 72 |
| 90-99 | 32 | 396 | 67 60 | 8 | 37 | 86 05 | 28 | 423 | 87 26 | 8 | 38 | 83 01 |
| 100-109 | 30 | 473 | 76 50 | 6 | 41 | 91 11 | 15 | 190 | 90 90 | 6 | 34 | 86 88 |
| 110-119 | 32 | 430 | 84 60 | 2 | 10 | 92 31 | 9 | 170 | 94 17 | 4 | 23 | 89 46 |
| 120-129 | 19 | 221 | 88 75 | 2 | 12 | 93 77 | 7 | 98 | 96 05 | 4 | 24 | 92 24 |
| 130-139 | 11 | 163 | 91 81 | 3 | 38 | 98 51 | 5 | 85 | 97 67 | 2 | 30 | 95 70 |
| 140-149 | 4 | 60 | 92 95 | 1 | 2 | 98 79 | 5 | 58 | 98 79 | – | – | 95 70 |
| 150-159 | 8 | 135 | 95 48 | 1 | 3 | 99 14 | 1 | 13 | 99 04 | 3 | 18 | 97 77 |
| 160-169 | 3 | 64 | 96 68 | – | – | 99 14 | 2 | 17 | 99 37 | 3 | 11 | 98 99 |
| 170 or more | 11 | 176 | 100 00 | 2 | 7 | 100 00 | 3 | 33 | 100 00 | 2 | 9 | 100 00 |
| | Income below poverty level[1] | | | | | | | | | | | |
| Total | 44 | 406 | 100 00 | 64 | 325 | 100 00 | 57 | 638 | 100 00 | 60 | 305 | 100 00 |
| Less than 10 | – | – | 0 00 | – | – | 0 00 | – | – | 0 00 | – | – | 0 00 |
| 10-19 | – | – | 0 00 | 3 | 9 | 2 62 | 1 | 7 | 1 13 | 2 | 8 | 2 59 |
| 20-29 | – | – | 0 00 | 2 | 10 | 5 74 | 6 | 52 | 9 22 | 1 | 3 | 3 60 |
| 30-39 | 2 | 26 | 6 29 | 5 | 35 | 16 64 | 7 | 87 | 22 81 | 7 | 29 | 13 17 |
| 40-49 | 5 | 32 | 14 12 | 11 | 42 | 29 45 | 4 | 32 | 27 81 | 8 | 56 | 31 47 |
| 50-59 | 6 | 36 | 22 91 | 11 | 54 | 46 10 | 9 | 129 | 48 00 | 7 | 45 | 46 25 |
| 60-69 | 6 | 76 | 41 54 | 11 | 67 | 66 80 | 6 | 103 | 64 10 | 7 | 30 | 56 12 |
| 70-79 | 6 | 69 | 58 43 | 5 | 18 | 72 27 | 4 | 49 | 71 76 | 11 | 59 | 75 52 |
| 80-89 | 9 | 103 | 83 91 | 5 | 39 | 84 24 | 7 | 69 | 82 52 | 3 | 13 | 79 68 |
| 90-99 | 2 | 10 | 86 34 | 4 | 20 | 90 41 | 5 | 37 | 88 31 | 6 | 24 | 87 56 |
| 100-109 | 1 | 9 | 88 49 | 2 | 10 | 93 43 | 2 | 12 | 90 14 | 4 | 21 | 94 58 |
| 110-119 | 2 | 10 | 90 95 | – | – | 93 43 | 1 | 17 | 92 78 | – | – | 94 58 |
| 120-129 | – | – | 90 95 | 2 | 12 | 97 07 | 1 | 9 | 94 26 | – | – | 94 58 |
| 130-139 | 1 | 2 | 91 44 | 1 | 3 | 98 10 | 1 | 17 | 96 93 | – | – | 94 58 |
| 140-149 | – | – | 91 44 | – | – | 98 10 | 2 | 12 | 98 86 | – | – | 94 58 |
| 150-159 | 1 | 4 | 92 50 | 1 | 3 | 98 97 | – | – | 98 86 | 1 | 4 | 95 86 |
| 160-169 | – | – | 92 50 | – | – | 98 97 | – | – | 98 86 | 2 | 7 | 98 22 |
| 170 or more | 3 | 30 | 100 00 | 1 | 3 | 100 00 | 1 | 7 | 100 00 | 1 | 5 | 100 00 |
| | Income above poverty level[1] | | | | | | | | | | | |
| Total | 332 | 4,684 | 100 00 | 49 | 451 | 100 00 | 307 | 4,233 | 100 00 | 57 | 566 | 100 00 |
| Less than 10 | – | – | 0 00 | – | – | 0 00 | – | – | 0 00 | – | – | 0 00 |
| 10-19 | – | – | 0 00 | 1 | 3 | 0 57 | 2 | 21 | 0 49 | 1 | 3 | 0 47 |
| 20-29 | 5 | 65 | 1 40 | 1 | 4 | 1 42 | 10 | 143 | 3 87 | 2 | 36 | 6 77 |
| 30-39 | 11 | 199 | 5 66 | 4 | 18 | 5 42 | 22 | 325 | 11 54 | 3 | 94 | 23 45 |
| 40-49 | 22 | 298 | 12 02 | 6 | 49 | 16 36 | 42 | 584 | 25 35 | 9 | 78 | 37 28 |
| 50-59 | 30 | 426 | 21 11 | 9 | 66 | 30 98 | 61 | 765 | 43 43 | 6 | 52 | 46 52 |
| 60-69 | 52 | 697 | 35 98 | 7 | 98 | 52 81 | 47 | 616 | 57 99 | 6 | 50 | 55 29 |
| 70-79 | 38 | 494 | 46 53 | 5 | 94 | 73 59 | 39 | 559 | 71 20 | 6 | 50 | 64 04 |
| 80-89 | 38 | 515 | 57 52 | 5 | 47 | 83 90 | 25 | 353 | 79 53 | 8 | 85 | 79 08 |
| 90-99 | 30 | 386 | 65 77 | 3 | 10 | 86 07 | 21 | 349 | 87 78 | 1 | 11 | 80 96 |
| 100-109 | 27 | 450 | 75 37 | 4 | 31 | 93 02 | 13 | 178 | 91 98 | 2 | 13 | 83 18 |
| 110-119 | 30 | 420 | 84 35 | 2 | 10 | 95 19 | 7 | 82 | 93 91 | 4 | 23 | 87 19 |
| 120-129 | 19 | 221 | 89 06 | – | – | 95 19 | 6 | 89 | 96 00 | 4 | 24 | 91 49 |
| 130-139 | 9 | 149 | 92 23 | 1 | 18 | 99 20 | 4 | 68 | 97 60 | 2 | 30 | 96 86 |
| 140-149 | 4 | 60 | 93 52 | – | – | 99 20 | 3 | 46 | 98 69 | – | – | 96 86 |
| 150-159 | 6 | 94 | 95 53 | – | – | 99 20 | 1 | 13 | 99 00 | 2 | 14 | 99 37 |
| 160-169 | 3 | 64 | 96 89 | – | – | 99 20 | 2 | 17 | 99 40 | 1 | 4 | 100 00 |
| 170 or more | 8 | 146 | 100 00 | 1 | 4 | 100 00 | 2 | 25 | 100 00 | – | – | 100 00 |

[1]Excludes unknown income

## Table 2-24. CUMULATIVE PERCENTAGE DISTRIBUTION OF CALORIC INTAKE VALUES AS A PERCENT OF STANDARD FOR PERSONS AGED 18-19 YEARS BY SEX AND RACE FOR INCOME LEVELS: UNITED STATES, 1971-74

[Persons with a caloric intake value as a percent of standard of 99 or less have a caloric intake value which falls below the standard for calories]

| Calories (percent of standard) | Total | | | Male | | | Female | | |
|---|---|---|---|---|---|---|---|---|---|
| | Examined persons | Estimated population in thousands | Cumulative percent | Examined persons | Estimated population in thousands | Cumulative percent | Examined persons | Estimated population in thousands | Cumulative percent |
| | All incomes | | | | | | | | |
| Total | 540 | 7,352 | 100 00 | 259 | 3,643 | 100 00 | 281 | 3,709 | 100 00 |
| Less than 10 | – | – | 0 00 | – | – | 0 00 | – | – | 0 00 |
| 10-19 | 4 | 19 | 0 25 | – | – | 0 00 | 4 | 19 | 0 51 |
| 20-29 | 8 | 92 | 1 51 | 3 | 35 | 0 97 | 5 | 57 | 2 04 |
| 30-39 | 28 | 313 | 5 76 | 12 | 148 | 5 04 | 16 | 165 | 6 48 |
| 40-49 | 34 | 441 | 11 76 | 12 | 135 | 8 73 | 22 | 306 | 14 74 |
| 50-59 | 48 | 692 | 21 17 | 18 | 234 | 15 16 | 30 | 458 | 27 08 |
| 60-69 | 62 | 802 | 32 09 | 23 | 235 | 21 60 | 39 | 568 | 42 39 |
| 70-79 | 80 | 1,085 | 46 84 | 34 | 525 | 36 00 | 46 | 560 | 57 50 |
| 80-89 | 65 | 926 | 59 44 | 41 | 574 | 51 74 | 24 | 352 | 66 99 |
| 90-99 | 56 | 801 | 70 33 | 30 | 492 | 65 26 | 26 | 308 | 75 30 |
| 100-109 | 36 | 531 | 77 55 | 21 | 316 | 73 93 | 15 | 215 | 81 10 |
| 110-119 | 35 | 402 | 83 01 | 22 | 292 | 81 93 | 13 | 110 | 84 07 |
| 120-129 | 30 | 411 | 88 59 | 17 | 251 | 88 83 | 13 | 159 | 88 36 |
| 130-139 | 15 | 206 | 91 40 | 7 | 73 | 90 84 | 8 | 133 | 91 95 |
| 140-149 | 10 | 144 | 93 36 | 7 | 112 | 93 92 | 3 | 32 | 92 82 |
| 150-159 | 8 | 144 | 95 32 | 5 | 75 | 95 97 | 3 | 69 | 94 67 |
| 160-169 | 6 | 115 | 96 88 | 1 | 22 | 96 56 | 5 | 93 | 97 19 |
| 170 or more | 15 | 230 | 100 00 | 6 | 125 | 100 00 | 9 | 104 | 100 00 |
| | Income below poverty level[1] | | | | | | | | |
| Total | 138 | 1,297 | 100 00 | 55 | 472 | 100 00 | 83 | 824 | 100 00 |
| Less than 10 | – | – | 0 00 | – | – | 0 00 | – | – | 0 00 |
| 10-19 | 2 | 11 | 0 85 | – | – | 0 00 | 2 | 11 | 1 34 |
| 20-29 | 1 | 15 | 2 05 | – | – | 0 00 | 1 | 15 | 3 22 |
| 30-39 | 13 | 136 | 12 56 | 6 | 52 | 10 91 | 7 | 85 | 13 50 |
| 40-49 | 11 | 109 | 20 96 | 5 | 45 | 20 41 | 6 | 64 | 21 27 |
| 50-59 | 14 | 159 | 33 24 | 7 | 57 | 32 39 | 7 | 103 | 33 73 |
| 60-69 | 11 | 114 | 42 06 | 4 | 25 | 37 59 | 7 | 90 | 44 63 |
| 70-79 | 24 | 212 | 58 39 | 8 | 94 | 57 46 | 16 | 118 | 58 93 |
| 80-89 | 12 | 117 | 67 41 | 6 | 65 | 71 12 | 6 | 52 | 65 28 |
| 90-99 | 11 | 51 | 71 34 | 3 | 11 | 73 42 | 8 | 40 | 70 15 |
| 100-109 | 10 | 89 | 78 19 | 5 | 35 | 80 81 | 5 | 54 | 76 70 |
| 110-119 | 8 | 54 | 82 35 | 3 | 10 | 82 90 | 5 | 44 | 82 04 |
| 120-129 | 8 | 63 | 87 21 | 4 | 25 | 88 11 | 4 | 38 | 86 70 |
| 130-139 | 3 | 45 | 90 71 | 1 | 8 | 89 84 | 2 | 37 | 91 20 |
| 140-149 | 1 | 2 | 90 88 | – | – | 89 84 | 1 | 2 | 91 48 |
| 150-159 | 2 | 55 | 95 14 | 1 | 11 | 92 17 | 1 | 44 | 96 84 |
| 160-169 | 2 | 14 | 96 25 | – | – | 92 17 | 2 | 14 | 98 58 |
| 170 or more | 5 | 49 | 100 00 | 2 | 37 | 100 00 | 3 | 12 | 100 00 |
| | Income above poverty level[1] | | | | | | | | |
| Total | 378 | 5 765 | 100 00 | 197 | 3,096 | 100 00 | 181 | 2 669 | 100 00 |
| Less than 10 | – | – | 0 00 | – | – | 0 00 | – | – | 0 00 |
| 10-19 | 1 | 3 | 0 05 | – | – | 0 00 | 1 | 3 | 0 11 |
| 20-29 | 7 | 77 | 1 38 | 3 | 35 | 1 14 | 4 | 41 | 1 65 |
| 30-39 | 11 | 141 | 3 83 | 6 | 97 | 4 26 | 5 | 45 | 3 33 |
| 40-49 | 23 | 332 | 9 59 | 7 | 90 | 7 16 | 16 | 242 | 12 40 |
| 50-59 | 33 | 530 | 18 77 | 11 | 178 | 12 89 | 22 | 352 | 25 60 |
| 60-69 | 48 | 650 | 30 05 | 18 | 194 | 19 14 | 30 | 457 | 42 70 |
| 70-79 | 55 | 863 | 45 02 | 26 | 431 | 33 06 | 29 | 432 | 58 89 |
| 80-89 | 52 | 804 | 58 96 | 34 | 504 | 49 34 | 18 | 300 | 70 13 |
| 90-99 | 40 | 668 | 70 56 | 25 | 468 | 64 44 | 15 | 201 | 77 65 |
| 100-109 | 21 | 384 | 77 21 | 14 | 272 | 73 24 | 7 | 111 | 81 83 |
| 110-119 | 27 | 348 | 83 25 | 19 | 282 | 82 34 | 8 | 66 | 84 30 |
| 120-129 | 21 | 327 | 88 93 | 13 | 227 | 89 66 | 8 | 101 | 88 08 |
| 130-139 | 11 | 157 | 91 65 | 6 | 65 | 91 76 | 5 | 92 | 91 53 |
| 140-149 | 9 | 142 | 94 12 | 7 | 112 | 95 38 | 2 | 30 | 92 65 |
| 150-159 | 6 | 88 | 95 65 | 4 | 64 | 97 44 | 2 | 25 | 93 57 |
| 160-169 | 4 | 100 | 97 39 | 1 | 22 | 98 14 | 3 | 79 | 96 53 |
| 170 or more | 9 | 150 | 100 00 | 3 | 58 | 100 00 | 6 | 93 | 100 00 |

## Table 2-24. CUMULATIVE PERCENTAGE DISTRIBUTION OF CALORIC INTAKE VALUES AS A PERCENT OF STANDARD FOR PERSONS AGED 18-19 YEARS BY SEX AND RACE FOR INCOME LEVELS: UNITED STATES, 1971-74—Con.

[Persons with a caloric intake value as a percent of standard of 99 or less have a caloric intake value which falls below the standard for calories]

| Calories (percent of standard) | White male | | | Black male | | | White female | | | Black female | | |
|---|---|---|---|---|---|---|---|---|---|---|---|---|
| | Examined persons | Estimated population in thousands | Cumulative percent | Examined persons | Estimated population in thousands | Cumulative percent | Examined persons | Estimated population in thousands | Cumulative percent | Examined persons | Estimated population in thousands | Cumulative percent |
| | All incomes | | | | | | | | | | | |
| Total | 202 | 3,176 | 100 00 | 52 | 404 | 100 00 | 209 | 3,189 | 100 00 | 70 | 504 | 100 00 |
| Less than 10 | – | – | 0 00 | – | – | 0 00 | – | – | 0 00 | – | – | 0 00 |
| 10-19 | – | – | 0 00 | – | – | 0 00 | 4 | 19 | 0 59 | – | – | 0 00 |
| 20-29 | 2 | 19 | 0 59 | – | – | 0 00 | 3 | 51 | 2 20 | 2 | 5 | 1 08 |
| 30-39 | 10 | 137 | 4 89 | 2 | 12 | 2 86 | 11 | 120 | 5 95 | 5 | 45 | 10 00 |
| 40-49 | 7 | 102 | 8 10 | 5 | 33 | 10 99 | 16 | 267 | 14 32 | 6 | 39 | 17 82 |
| 50-59 | 12 | 209 | 14 69 | 6 | 25 | 17 11 | 21 | 370 | 25 91 | 7 | 73 | 32 26 |
| 60-69 | 16 | 175 | 20 20 | 6 | 57 | 31 27 | 33 | 506 | 41 77 | 6 | 62 | 44 56 |
| 70-79 | 22 | 396 | 32 67 | 11 | 115 | 59 75 | 32 | 473 | 56 59 | 14 | 87 | 61 90 |
| 80-89 | 32 | 518 | 49 00 | 7 | 25 | 65 85 | 22 | 346 | 67 45 | 2 | 6 | 63 10 |
| 90-99 | 26 | 464 | 63 62 | 4 | 28 | 72 77 | 19 | 254 | 75 41 | 7 | 54 | 73 88 |
| 100-109 | 18 | 268 | 72 05 | 3 | 48 | 84 62 | 12 | 201 | 81 71 | 3 | 14 | 76 65 |
| 110-119 | 17 | 257 | 80 15 | 5 | 34 | 93 12 | 6 | 58 | 83 54 | 7 | 52 | 86 94 |
| 120-129 | 16 | 247 | 87 94 | 1 | 4 | 94 08 | 8 | 119 | 87 26 | 5 | 40 | 94 96 |
| 130-139 | 6 | 70 | 90 14 | 1 | 3 | 94 92 | 6 | 126 | 91 21 | 2 | 7 | 96 36 |
| 140-149 | 7 | 112 | 93 67 | – | – | 94 92 | 2 | 30 | 92 15 | 1 | 2 | 96 82 |
| 150-159 | 5 | 75 | 96 02 | – | – | 94 92 | 3 | 69 | 94 31 | – | – | 96 82 |
| 160-169 | 1 | 22 | 96 70 | – | – | 94 92 | 4 | 85 | 96 97 | 1 | 8 | 98 48 |
| 170 or more | 5 | 105 | 100 00 | 1 | 21 | 100 00 | 7 | 97 | 100 00 | 2 | 8 | 100 00 |
| | Income below poverty level[1] | | | | | | | | | | | |
| Total | 29 | 289 | 100 00 | 24 | 153 | 100 00 | 48 | 581 | 100 00 | 35 | 243 | 100 00 |
| Less than 10 | – | – | 0 00 | – | – | 0 00 | – | – | 0 00 | – | – | 0 00 |
| 10-19 | – | – | 0 00 | – | – | 0 00 | 2 | 11 | 1 90 | – | – | 0 00 |
| 20-29 | – | – | 0 00 | – | – | 0 00 | 1 | 15 | 4 56 | – | – | 0 00 |
| 30-39 | 4 | 40 | 13 85 | 2 | 12 | 7 56 | 5 | 54 | 13 88 | 2 | 31 | 12 59 |
| 40-49 | 2 | 34 | 25 77 | 3 | 10 | 14 37 | 4 | 50 | 22 42 | 2 | 14 | 18 52 |
| 50-59 | 4 | 48 | 42 31 | 3 | 9 | 20 17 | 4 | 65 | 33 65 | 3 | 37 | 33 90 |
| 60-69 | 2 | 13 | 46 89 | 1 | 9 | 26 01 | 5 | 83 | 47 95 | 2 | 7 | 36 68 |
| 70-79 | 3 | 32 | 58 02 | 5 | 62 | 66 33 | 10 | 91 | 63 67 | 6 | 27 | 47 59 |
| 80-89 | 2 | 26 | 66 86 | 3 | 11 | 73 37 | 5 | 48 | 71 99 | 1 | 4 | 49 23 |
| 90-99 | – | – | 66 86 | 3 | 11 | 80 47 | 4 | 27 | 76 62 | 4 | 13 | 54 67 |
| 100-109 | 4 | 33 | 78 15 | 1 | 2 | 81 98 | 2 | 40 | 83 50 | 3 | 14 | 60 43 |
| 110-119 | 2 | 7 | 80 49 | 1 | 3 | 84 04 | – | – | 83 50 | 5 | 44 | 78 55 |
| 120-129 | 3 | 21 | 87 65 | 1 | 4 | 86 59 | 1 | 5 | 84 30 | 3 | 34 | 92 45 |
| 130-139 | 1 | 8 | 90 48 | – | – | 86 59 | 1 | 34 | 90 10 | 1 | 3 | 93 84 |
| 140-149 | – | – | 90 48 | – | – | 86 59 | – | – | 90 10 | 1 | 2 | 94 78 |
| 150-159 | 1 | 11 | 94 30 | – | – | 86 59 | 1 | 44 | 97 70 | – | – | 94 78 |
| 160-169 | – | – | 94 30 | – | – | 86 59 | 1 | 6 | 98 73 | 1 | 8 | 98 24 |
| 170 or more | 1 | 16 | 100 00 | 1 | 21 | 100 00 | 2 | 7 | 100 00 | 1 | 4 | 100 00 |
| | Income above poverty level[1] | | | | | | | | | | | |
| Total | 166 | 2,813 | 100 00 | 28 | 251 | 100 00 | 149 | 2,428 | 100 00 | 30 | 225 | 100 00 |
| Less than 10 | – | – | 0 00 | – | – | 0 00 | – | – | 0 00 | – | – | 0 00 |
| 10-19 | – | – | 0 00 | – | – | 0 00 | 1 | 3 | 0 12 | – | – | 0 00 |
| 20-29 | 2 | 19 | 0 67 | – | – | 0 00 | 2 | 36 | 1 59 | 2 | 5 | 2 43 |
| 30-39 | 6 | 97 | 4 10 | – | – | 0 00 | 4 | 41 | 3 27 | 1 | 4 | 4 22 |
| 40-49 | 5 | 67 | 6 50 | 2 | 22 | 8 92 | 12 | 217 | 12 21 | 4 | 25 | 15 34 |
| 50-59 | 8 | 162 | 12 24 | 3 | 16 | 15 25 | 17 | 304 | 24 74 | 3 | 32 | 29 68 |
| 60-69 | 13 | 145 | 17 41 | 5 | 48 | 34 47 | 26 | 401 | 41 27 | 4 | 55 | 54 24 |
| 70-79 | 19 | 364 | 30 35 | 6 | 53 | 55 75 | 21 | 371 | 56 55 | 8 | 61 | 81 31 |
| 80-89 | 29 | 488 | 47 69 | 4 | 14 | 61 26 | 17 | 298 | 68 81 | 1 | 2 | 82 23 |
| 90-99 | 24 | 450 | 63 71 | 1 | 17 | 68 07 | 13 | 179 | 76 17 | 2 | 22 | 92 06 |
| 100-109 | 12 | 227 | 71 77 | 2 | 46 | 86 22 | 7 | 111 | 80 76 | – | – | 92 06 |
| 110-119 | 15 | 250 | 80 68 | 4 | 31 | 98 64 | 6 | 58 | 83 16 | 2 | 8 | 95 55 |
| 120-129 | 13 | 227 | 88 74 | – | – | 98 64 | 6 | 94 | 87 03 | 2 | 7 | 98 51 |
| 130-139 | 5 | 62 | 90 93 | 1 | 3 | 100 00 | 5 | 92 | 90 83 | – | – | 98 51 |
| 140-149 | 7 | 112 | 94 92 | – | – | 100 00 | 2 | 30 | 92 06 | – | – | 98 51 |
| 150-159 | 4 | 64 | 97 18 | – | – | 100 00 | 2 | 25 | 93 07 | – | – | 98 51 |
| 160-169 | 1 | 22 | 97 95 | – | – | 100 00 | 3 | 79 | 96 32 | – | – | 98 51 |
| 170 or more | 3 | 58 | 100 00 | – | – | 100 00 | 5 | 89 | 100 00 | 1 | 3 | 100 00 |

[1]Excludes unknown income

## Table 2-25. CUMULATIVE PERCENTAGE DISTRIBUTION OF CALORIC INTAKE VALUES AS A PERCENT OF STANDARD FOR PERSONS AGED 20-24 YEARS BY SEX AND RACE FOR INCOME LEVELS· UNITED STATES, 1971-74

(Persons with a caloric intake value as a percent of standard of 99 or less have a caloric intake value which falls below the standard for calories)

| Calories (percent of standard) | Total | | | Male | | | Female | | |
|---|---|---|---|---|---|---|---|---|---|
| | Examined persons | Estimated population in thousands | Cumulative percent | Examined persons | Estimated population in thousands | Cumulative percent | Examined persons | Estimated population in thousands | Cumulative percent |
| | All incomes | | | | | | | | |
| Total | 1,756 | 17,325 | 100 00 | 513 | 8,110 | 100 00 | 1,243 | 9,215 | 100 00 |
| Less than 10 | 2 | 4 | 0 02 | – | – | 0 00 | 2 | 4 | 0 04 |
| 10-19 | 12 | 90 | 0 54 | 3 | 39 | 0 48 | 9 | 51 | 0 59 |
| 20-29 | 50 | 371 | 2 68 | 7 | 73 | 1 37 | 43 | 298 | 3 83 |
| 30-39 | 73 | 721 | 6 84 | 15 | 245 | 4 40 | 58 | 475 | 8 99 |
| 40-49 | 153 | 1,340 | 14 58 | 27 | 423 | 9 62 | 126 | 917 | 18 94 |
| 50-59 | 202 | 1,783 | 24 86 | 42 | 710 | 18 37 | 160 | 1,073 | 30 58 |
| 60-69 | 215 | 2,027 | 36 56 | 47 | 750 | 27 61 | 168 | 1,277 | 44 44 |
| 70-79 | 242 | 2,287 | 49 77 | 58 | 856 | 38 17 | 184 | 1 431 | 59 97 |
| 80-89 | 193 | 2,064 | 61 68 | 65 | 1,157 | 52 44 | 128 | 907 | 69 81 |
| 90-99 | 167 | 1,587 | 70 84 | 57 | 756 | 61 76 | 110 | 831 | 78 83 |
| 100-109 | 121 | 1,161 | 77 54 | 45 | 623 | 69 45 | 76 | 538 | 84 66 |
| 110-119 | 101 | 1,102 | 83 90 | 36 | 629 | 77 21 | 65 | 473 | 89 80 |
| 120-129 | 68 | 874 | 88 95 | 29 | 571 | 84 24 | 39 | 303 | 93 08 |
| 130-139 | 39 | 431 | 91 43 | 15 | 241 | 87 21 | 24 | 190 | 95 15 |
| 140-149 | 27 | 275 | 93 02 | 14 | 150 | 89 06 | 13 | 125 | 96 51 |
| 150-159 | 29 | 403 | 95 35 | 16 | 266 | 92 34 | 13 | 137 | 98 00 |
| 160-169 | 22 | 343 | 97 33 | 14 | 302 | 96 06 | 8 | 41 | 98 44 |
| 170 or more | 40 | 463 | 100 00 | 23 | 319 | 100 00 | 17 | 144 | 100 00 |
| | Income below poverty level[1] | | | | | | | | |
| Total | 349 | 2 565 | 100 00 | 95 | 1,095 | 100 00 | 254 | 1,470 | 100 00 |
| Less than 10 | – | – | 0 00 | – | – | 0 00 | – | – | 0 00 |
| 10-19 | 6 | 20 | 0 77 | 2 | 12 | 1 07 | 4 | 8 | 0 55 |
| 20-29 | 17 | 121 | 5 49 | 3 | 37 | 4 47 | 14 | 84 | 6 25 |
| 30-39 | 16 | 144 | 11 12 | 2 | 43 | 8 37 | 14 | 102 | 13 16 |
| 40-49 | 36 | 182 | 18 20 | 7 | 35 | 11 52 | 29 | 147 | 23 18 |
| 50-59 | 51 | 397 | 33 67 | 15 | 169 | 26 95 | 36 | 228 | 38 67 |
| 60-69 | 39 | 236 | 42 86 | 8 | 113 | 37 29 | 31 | 123 | 47 01 |
| 70-79 | 49 | 349 | 56 47 | 13 | 175 | 53 31 | 36 | 174 | 58 82 |
| 80-89 | 33 | 222 | 65 12 | 13 | 131 | 65 26 | 20 | 91 | 65 02 |
| 90-99 | 32 | 234 | 74 24 | 7 | 42 | 69 06 | 25 | 192 | 78 09 |
| 100-109 | 22 | 230 | 83 22 | 8 | 119 | 79 89 | 14 | 112 | 85 70 |
| 110-119 | 10 | 78 | 86 24 | 2 | 42 | 83 72 | 8 | 36 | 88 11 |
| 120-129 | 6 | 45 | 88 00 | 1 | 18 | 85 39 | 5 | 27 | 89 94 |
| 130-139 | 8 | 89 | 91 45 | 3 | 57 | 90 63 | 5 | 31 | 92 06 |
| 140-149 | 8 | 53 | 93 51 | 3 | 19 | 92 32 | 5 | 34 | 94 40 |
| 150-159 | 4 | 48 | 95 37 | 1 | 9 | 93 14 | 3 | 39 | 97 04 |
| 160-169 | 3 | 32 | 96 63 | 2 | 30 | 95 88 | 1 | 2 | 97 19 |
| 170 or more | 9 | 86 | 100 00 | 5 | 45 | 100 00 | 4 | 41 | 100 00 |
| | Income above poverty level[1] | | | | | | | | |
| Total | 1,351 | 14,224 | 100 00 | 400 | 6,716 | 100 00 | 951 | 7,509 | 100 00 |
| Less than 10 | 2 | 4 | 0 03 | – | – | 0 00 | 2 | 4 | 0 05 |
| 10-19 | 6 | 70 | 0 52 | 1 | 27 | 0 40 | 5 | 43 | 0 62 |
| 20-29 | 32 | 248 | 2 26 | 4 | 35 | 0 93 | 28 | 213 | 3 46 |
| 30-39 | 57 | 576 | 6 32 | 13 | 203 | 3 95 | 44 | 374 | 8 43 |
| 40-49 | 115 | 1,134 | 14 29 | 19 | 366 | 9 39 | 96 | 768 | 18 67 |
| 50-59 | 146 | 1,354 | 23 81 | 27 | 541 | 17 45 | 119 | 813 | 29 50 |
| 60-69 | 172 | 1,773 | 36 28 | 38 | 631 | 26 85 | 134 | 1,142 | 44 71 |
| 70-79 | 187 | 1,877 | 49 47 | 43 | 657 | 36 63 | 144 | 1,220 | 60 95 |
| 80-89 | 149 | 1,731 | 61 64 | 50 | 993 | 51 41 | 99 | 738 | 70 79 |
| 90-99 | 126 | 1,302 | 70 79 | 47 | 696 | 61 77 | 79 | 606 | 78 86 |
| 100-109 | 93 | 877 | 76 96 | 35 | 475 | 68 85 | 58 | 402 | 84 21 |
| 110-119 | 88 | 1,001 | 84 00 | 33 | 567 | 77 29 | 55 | 435 | 90 00 |
| 120-129 | 58 | 708 | 88 97 | 24 | 432 | 83 72 | 34 | 276 | 93 67 |
| 130-139 | 29 | 323 | 91 24 | 11 | 166 | 86 19 | 18 | 157 | 95 76 |
| 140-149 | 19 | 222 | 92 80 | 11 | 131 | 88 15 | 8 | 91 | 96 97 |
| 150-159 | 25 | 356 | 95 30 | 15 | 257 | 91 97 | 10 | 99 | 98 29 |
| 160-169 | 18 | 300 | 97 41 | 12 | 272 | 96 03 | 6 | 27 | 98 65 |
| 170 or more | 29 | 368 | 100 00 | 17 | 267 | 100 00 | 12 | 101 | 100 00 |

## Table 2-25. CUMULATIVE PERCENTAGE DISTRIBUTION OF CALORIC INTAKE VALUES AS A PERCENT OF STANDARD FOR PERSONS AGED 20-24 YEARS BY SEX AND RACE FOR INCOME LEVELS: UNITED STATES, 1971-74—Con.

[Persons with a caloric intake value as a percent of standard of 99 or less have a caloric intake value which falls below the standard for calories]

| Calories (percent of standard) | White male | | | Black male | | | White female | | | Black female | | |
|---|---|---|---|---|---|---|---|---|---|---|---|---|
| | Examined persons | Estimated population in thousands | Cumulative percent | Examined persons | Estimated population in thousands | Cumulative percent | Examined persons | Estimated population in thousands | Cumulative percent | Examined persons | Estimated population in thousands | Cumulative percent |
| | All incomes | | | | | | | | | | | |
| Total | 423 | 7,094 | 100 00 | 80 | 866 | 100 00 | 956 | 7,972 | 100 00 | 259 | 1,073 | 100 00 |
| Less than 10 | – | – | 0 00 | – | – | 0 00 | 2 | 4 | 0 05 | – | – | 0 00 |
| 10-19 | 2 | 36 | 0 50 | 1 | 3 | 0 35 | 6 | 45 | 0 61 | 3 | 6 | 0 57 |
| 20-29 | 6 | 69 | 1 47 | 1 | 4 | 0 78 | 31 | 242 | 3 64 | 11 | 50 | 5 19 |
| 30-39 | 10 | 183 | 4 06 | 4 | 54 | 7 05 | 45 | 435 | 9 10 | 12 | 36 | 8 59 |
| 40-49 | 16 | 311 | 8 43 | 10 | 109 | 19 67 | 98 | 772 | 18 79 | 24 | 106 | 18 46 |
| 50-59 | 29 | 582 | 16 64 | 13 | 128 | 34 43 | 130 | 927 | 30 41 | 30 | 146 | 32 04 |
| 60-69 | 37 | 549 | 24 38 | 9 | 167 | 53 66 | 127 | 1,130 | 44 59 | 38 | 127 | 43 89 |
| 70-79 | 48 | 761 | 35 11 | 9 | 85 | 63 47 | 139 | 1,233 | 60 05 | 38 | 150 | 57 85 |
| 80-89 | 54 | 1,063 | 50 09 | 9 | 47 | 68 86 | 100 | 806 | 70 16 | 26 | 95 | 66 69 |
| 90-99 | 51 | 703 | 60 01 | 4 | 25 | 71 80 | 89 | 718 | 79 17 | 18 | 103 | 76 25 |
| 100-109 | 41 | 582 | 68 21 | 4 | 41 | 76 58 | 55 | 445 | 84 76 | 18 | 76 | 83 30 |
| 110-119 | 31 | 579 | 76 36 | 4 | 41 | 81 30 | 50 | 423 | 90 06 | 15 | 51 | 88 02 |
| 120-129 | 25 | 501 | 83 42 | 4 | 70 | 89 40 | 30 | 272 | 93 47 | 8 | 28 | 90 60 |
| 130-139 | 15 | 241 | 86 81 | – | – | 89 40 | 16 | 137 | 95 19 | 7 | 48 | 95 05 |
| 140-149 | 14 | 150 | 88 92 | – | – | 89 40 | 9 | 116 | 96 64 | 4 | 9 | 95 93 |
| 150-159 | 13 | 214 | 91 94 | 3 | 52 | 95 42 | 9 | 118 | 98 13 | 3 | 14 | 97 24 |
| 160-169 | 13 | 293 | 96 06 | – | – | 95 42 | 6 | 33 | 98 54 | 1 | 2 | 97 45 |
| 170 or more | 18 | 279 | 100 00 | 5 | 40 | 100 00 | 14 | 116 | 100 00 | 3 | 27 | 100 00 |
| | Income below poverty level[1] | | | | | | | | | | | |
| Total | 65 | 825 | 100 00 | 28 | 224 | 100 00 | 135 | 970 | 100 00 | 115 | 471 | 100 00 |
| Less than 10 | – | – | 0 00 | – | – | 0 00 | – | – | 0 00 | – | – | 0 00 |
| 10-19 | 1 | 9 | 1 05 | 1 | 3 | 1 36 | 1 | 2 | 0 20 | 3 | 6 | 1 30 |
| 20-29 | 2 | 34 | 5 12 | 1 | 4 | 3 01 | 8 | 54 | 5 72 | 6 | 30 | 7 72 |
| 30-39 | 2 | 43 | 10 30 | – | – | 3 01 | 7 | 80 | 13 93 | 7 | 22 | 12 39 |
| 40-49 | 2 | 9 | 11 41 | 5 | 25 | 14 30 | 14 | 88 | 23 04 | 14 | 51 | 23 15 |
| 50-59 | 7 | 102 | 23 76 | 8 | 67 | 44 25 | 23 | 145 | 37 95 | 13 | 83 | 40 78 |
| 60-69 | 6 | 81 | 33 53 | 2 | 33 | 58 81 | 15 | 84 | 46 57 | 16 | 39 | 49 05 |
| 70-79 | 11 | 155 | 52 26 | 1 | 11 | 63 78 | 18 | 109 | 57 77 | 15 | 44 | 58 48 |
| 80-89 | 7 | 74 | 61 17 | 5 | 21 | 73 19 | 12 | 70 | 64 94 | 8 | 22 | 63 07 |
| 90-99 | 7 | 42 | 66 22 | – | – | 73 19 | 15 | 147 | 80 09 | 10 | 45 | 72 65 |
| 100-109 | 6 | 85 | 76 50 | 2 | 34 | 88 26 | 7 | 56 | 85 87 | 7 | 56 | 84 47 |
| 110-119 | 2 | 42 | 81 58 | – | – | 88 26 | 3 | 24 | 88 34 | 5 | 12 | 86 93 |
| 120-129 | 1 | 18 | 83 80 | – | – | 88 26 | 3 | 21 | 90 53 | 2 | 6 | 88 11 |
| 130-139 | 3 | 57 | 90 75 | – | – | 88 26 | 2 | 11 | 91 70 | 3 | 20 | 92 33 |
| 140-149 | 3 | 19 | 93 00 | – | – | 88 26 | 1 | 25 | 94 26 | 4 | 9 | 94 34 |
| 150-159 | 1 | 9 | 94 09 | – | – | 88 26 | 3 | 39 | 98 26 | – | – | 94 34 |
| 160-169 | 2 | 30 | 97 72 | – | – | 88 26 | – | – | 98 26 | 1 | 2 | 94 81 |
| 170 or more | 2 | 19 | 100 00 | 3 | 26 | 100 00 | 3 | 17 | 100 00 | 1 | 24 | 100 00 |
| | Income above poverty level[1] | | | | | | | | | | | |
| Total | 343 | 5,990 | 100 00 | 49 | 622 | 100 00 | 797 | 6,808 | 100 00 | 131 | 567 | 100 00 |
| Less than 10 | – | – | 0 00 | – | – | 0 00 | 2 | 4 | 0 05 | – | – | 0 00 |
| 10-19 | 1 | 27 | 0 45 | – | – | 0 00 | 5 | 43 | 0 68 | – | – | 0 00 |
| 20-29 | 4 | 35 | 1 04 | – | – | 0 00 | 23 | 188 | 3 45 | 4 | 18 | 3 15 |
| 30-39 | 8 | 140 | 3 39 | 4 | 54 | 8 74 | 38 | 356 | 8 67 | 5 | 14 | 5 70 |
| 40-49 | 13 | 279 | 8 04 | 5 | 84 | 22 23 | 84 | 684 | 18 72 | 9 | 54 | 15 19 |
| 50-59 | 22 | 480 | 16 05 | 5 | 61 | 32 01 | 103 | 752 | 29 76 | 16 | 61 | 26 01 |
| 60-69 | 31 | 469 | 23 88 | 6 | 129 | 52 72 | 110 | 1,036 | 44 97 | 21 | 87 | 41 31 |
| 70-79 | 36 | 592 | 33 76 | 7 | 64 | 63 09 | 118 | 1,093 | 61 03 | 23 | 105 | 59 88 |
| 80-89 | 46 | 961 | 49 81 | 3 | 20 | 66 30 | 81 | 662 | 70 75 | 16 | 71 | 72 38 |
| 90-99 | 41 | 643 | 60 54 | 4 | 25 | 70 39 | 71 | 559 | 78 96 | 5 | 37 | 78 92 |
| 100-109 | 33 | 468 | 68 35 | 2 | 8 | 71 62 | 45 | 367 | 84 34 | 10 | 19 | 82 21 |
| 110-119 | 28 | 516 | 76 97 | 4 | 41 | 78 19 | 46 | 397 | 90 18 | 9 | 37 | 88 80 |
| 120-129 | 20 | 362 | 83 01 | 4 | 70 | 89 47 | 27 | 251 | 93 86 | 6 | 22 | 92 70 |
| 130-139 | 11 | 166 | 85 78 | – | – | 89 47 | 14 | 126 | 95 71 | 3 | 26 | 97 24 |
| 140-149 | 11 | 131 | 87 97 | – | – | 89 47 | 8 | 91 | 97 05 | – | – | 97 24 |
| 150-159 | 12 | 205 | 91 38 | 3 | 52 | 97 85 | 6 | 79 | 98 21 | 3 | 14 | 99 72 |
| 160-169 | 11 | 263 | 95 77 | – | – | 97 85 | 5 | 22 | 98 54 | – | – | 99 72 |
| 170 or more | 15 | 253 | 100 00 | 2 | 13 | 100 00 | 11 | 10 | 100 00 | 1 | 2 | 100 00 |

[1]Excludes unknown income

## Table 2-26. CUMULATIVE PERCENTAGE DISTRIBUTION OF CALORIC INTAKE VALUES AS A PERCENT OF STANDARD FOR PERSONS AGED 25-34 YEARS BY SEX AND RACE FOR INCOME LEVELS: UNITED STATES, 1971-74

[Persons with a caloric intake value as a percent of standard of 99 or less have a caloric intake value which falls below the standard for calories]

| Calories (percent of standard) | Total | | | Male | | | Female | | |
|---|---|---|---|---|---|---|---|---|---|
| | Examined persons | Estimated population in thousands | Cumulative percent | Examined persons | Estimated population in thousands | Cumulative percent | Examined persons | Estimated population in thousands | Cumulative percent |
| | All incomes | | | | | | | | |
| Total | 2 700 | 26,936 | 100 00 | 804 | 13,003 | 100 00 | 1,896 | 13,933 | 100 00 |
| Less than 10 | 4 | 32 | 0 12 | – | – | 0 00 | 4 | 32 | 0 23 |
| 10-19 | 24 | 194 | 0 84 | 3 | 51 | 0 39 | 21 | 143 | 1 26 |
| 20-29 | 55 | 442 | 2 48 | 8 | 124 | 1 35 | 47 | 318 | 3 54 |
| 30-39 | 144 | 1,118 | 6 63 | 21 | 297 | 3 63 | 123 | 821 | 9 43 |
| 40-49 | 223 | 1,923 | 13 77 | 50 | 645 | 8 59 | 173 | 1,278 | 18 60 |
| 50-59 | 304 | 2,797 | 24 15 | 65 | 1,021 | 16 44 | 239 | 1,777 | 31 35 |
| 60-69 | 356 | 3,378 | 36 69 | 86 | 1,412 | 27 29 | 270 | 1,966 | 45 47 |
| 70-79 | 343 | 3,414 | 49 37 | 108 | 1,703 | 40 39 | 235 | 1,712 | 57 75 |
| 80-89 | 324 | 3,483 | 62 30 | 112 | 1,890 | 54 93 | 212 | 1,593 | 69 18 |
| 90-99 | 254 | 2,597 | 71 94 | 85 | 1,336 | 65 20 | 169 | 1 261 | 78 24 |
| 100-109 | 199 | 2,009 | 79 40 | 71 | 1,037 | 73 18 | 128 | 972 | 85 21 |
| 110-119 | 155 | 1 742 | 85 87 | 55 | 970 | 80 64 | 100 | 772 | 90 76 |
| 120-129 | 89 | 1,235 | 90 46 | 43 | 860 | 87 25 | 46 | 375 | 93 45 |
| 130-139 | 60 | 612 | 92 73 | 25 | 346 | 89 91 | 35 | 265 | 95 35 |
| 140-149 | 49 | 581 | 94 89 | 19 | 370 | 92 76 | 30 | 211 | 96 87 |
| 150-159 | 33 | 454 | 96 57 | 20 | 366 | 95 58 | 13 | 87 | 97 50 |
| 160-169 | 22 | 289 | 97 64 | 12 | 249 | 97 49 | 10 | 40 | 97 78 |
| 170 or more | 62 | 635 | 100 00 | 21 | 327 | 100 00 | 41 | 309 | 100 00 |
| | Income below poverty level[1] | | | | | | | | |
| Total | 384 | 2 451 | 100 00 | 73 | 824 | 100 00 | 311 | 1,626 | 100 00 |
| Less than 10 | 1 | 7 | 0 27 | – | – | 0 00 | 1 | 7 | 0 40 |
| 10-19 | 2 | 4 | 0 44 | – | – | 0 00 | 2 | 4 | 0 67 |
| 20-29 | 16 | 117 | 5 21 | 2 | 51 | 6 21 | 14 | 66 | 4 71 |
| 30-39 | 30 | 137 | 10 80 | 2 | 11 | 7 58 | 28 | 126 | 12 43 |
| 40-49 | 37 | 158 | 17 25 | 8 | 31 | 11 29 | 29 | 128 | 20 27 |
| 50-59 | 46 | 347 | 31 42 | 9 | 112 | 24 83 | 37 | 236 | 34 77 |
| 60-69 | 51 | 344 | 45 46 | 7 | 101 | 37 08 | 44 | 243 | 49 71 |
| 70-79 | 45 | 284 | 57 05 | 9 | 85 | 47 42 | 36 | 199 | 61 92 |
| 80-89 | 44 | 326 | 70 33 | 13 | 141 | 64 50 | 31 | 185 | 73 29 |
| 90-99 | 31 | 251 | 80 57 | 8 | 118 | 78 80 | 23 | 133 | 81 47 |
| 100-109 | 23 | 152 | 86 78 | 4 | 45 | 84 26 | 19 | 107 | 88 06 |
| 110-119 | 18 | 81 | 90 10 | 5 | 31 | 88 02 | 13 | 50 | 91 16 |
| 120-129 | 6 | 65 | 92 76 | 2 | 55 | 94 67 | 4 | 10 | 91 79 |
| 130-139 | 10 | 39 | 94 36 | – | – | 94 67 | 10 | 39 | 94 21 |
| 140-149 | 8 | 60 | 96 79 | 2 | 28 | 98 05 | 6 | 32 | 96 16 |
| 150-159 | 3 | 12 | 97 27 | 1 | 2 | 98 35 | 2 | 9 | 96 73 |
| 160-169 | 3 | 18 | 98 02 | 1 | 14 | 100 00 | 2 | 5 | 97 01 |
| 170 or more | 10 | 49 | 100 00 | – | – | 100 00 | 10 | 49 | 100 00 |
| | Income above poverty level[1] | | | | | | | | |
| Total | 2,240 | 23,695 | 100 00 | 707 | 11,758 | 100 00 | 1,533 | 11,937 | 100 00 |
| Less than 10 | 2 | 18 | 0 08 | – | – | 0 00 | 2 | 18 | 0 15 |
| 10-19 | 21 | 188 | 0 87 | 3 | 51 | 0 44 | 18 | 136 | 1 29 |
| 20-29 | 37 | 319 | 2 21 | 6 | 73 | 1 06 | 31 | 246 | 3 35 |
| 30-39 | 112 | 971 | 6 31 | 18 | 277 | 3 41 | 94 | 694 | 9 17 |
| 40-49 | 181 | 1,672 | 13 37 | 40 | 543 | 8 03 | 141 | 1,129 | 18 63 |
| 50-59 | 249 | 2,351 | 23 29 | 51 | 841 | 15 18 | 198 | 1,510 | 31 27 |
| 60-69 | 293 | 2,938 | 35 69 | 77 | 1,269 | 25 98 | 216 | 1,668 | 45 25 |
| 70-79 | 287 | 3 054 | 48 58 | 95 | 1,594 | 39 54 | 192 | 1,460 | 57 48 |
| 80-89 | 269 | 3,008 | 61 27 | 95 | 1,673 | 53 77 | 174 | 1,335 | 68 66 |
| 90-99 | 219 | 2,325 | 71 08 | 77 | 1,218 | 64 13 | 142 | 1,107 | 77 94 |
| 100-109 | 172 | 1,822 | 78 77 | 67 | 992 | 72 56 | 105 | 830 | 84 89 |
| 110-119 | 134 | 1,608 | 85 56 | 49 | 911 | 80 31 | 85 | 697 | 90 73 |
| 120-129 | 82 | 1 156 | 90 44 | 41 | 805 | 87 16 | 41 | 351 | 93 67 |
| 130-139 | 46 | 558 | 92 79 | 22 | 333 | 89 99 | 24 | 225 | 95 55 |
| 140-149 | 40 | 519 | 94 98 | 17 | 342 | 92 90 | 23 | 177 | 97 03 |
| 150-159 | 26 | 334 | 96 39 | 17 | 273 | 95 22 | 9 | 60 | 97 54 |
| 160-169 | 18 | 269 | 97 52 | 11 | 235 | 97 22 | 7 | 34 | 97 82 |
| 170 or more | 52 | 587 | 100 00 | 21 | 327 | 100 00 | 31 | 260 | 100 00 |

## Table 2-26. CUMULATIVE PERCENTAGE DISTRIBUTION OF CALORIC INTAKE VALUES AS A PERCENT OF STANDARD FOR PERSONS AGED 25-34 YEARS BY SEX AND RACE FOR INCOME LEVELS UNITED STATES, 1971-74—Con.

(Persons with a caloric intake value as a percent of standard of 99 or less have a caloric intake value which falls below the standard for calories)

| Calories (percent of standard) | White male | | | Black male | | | White female | | | Black female | | |
|---|---|---|---|---|---|---|---|---|---|---|---|---|
| | Examined persons | Estimated population in thousands | Cumulative percent | Examined persons | Estimated population in thousands | Cumulative percent | Examined persons | Estimated population in thousands | Cumulative percent | Examined persons | Estimated population in thousands | Cumulative percent |
| | All incomes | | | | | | | | | | | |
| Total | 672 | 11 594 | 100 00 | 119 | 1,232 | 100 00 | 1,539 | 12,161 | 100 00 | 335 | 1,646 | 100 00 |
| Less than 10 | – | – | 0 00 | – | – | 0 00 | 4 | 32 | 0 26 | – | – | 0 00 |
| 10-19 | 3 | 51 | 0 44 | – | – | 0 00 | 16 | 110 | 1 17 | 5 | 33 | 1 99 |
| 20-29 | 6 | 116 | 1 44 | 2 | 8 | 0 65 | 37 | 285 | 3 51 | 9 | 28 | 3 70 |
| 30-39 | 18 | 213 | 3 28 | 2 | 32 | 3 21 | 84 | 609 | 8 52 | 38 | 211 | 16 53 |
| 40-49 | 37 | 560 | 8 11 | 12 | 81 | 9 82 | 137 | 1,079 | 17 39 | 36 | 198 | 28 57 |
| 50-59 | 51 | 849 | 15 43 | 12 | 121 | 19 60 | 200 | 1,588 | 30 45 | 36 | 177 | 39 34 |
| 60-69 | 77 | 1,337 | 26 97 | 9 | 75 | 25 65 | 220 | 1,682 | 44 29 | 45 | 250 | 54 55 |
| 70-79 | 88 | 1,532 | 40 18 | 19 | 158 | 38 44 | 194 | 1,546 | 57 00 | 41 | 166 | 64 63 |
| 80-89 | 97 | 1 736 | 55 15 | 12 | 125 | 48 62 | 174 | 1,428 | 68 74 | 35 | 142 | 73 28 |
| 90-99 | 69 | 1,118 | 64 80 | 15 | 215 | 66 05 | 145 | 1,135 | 78 08 | 20 | 108 | 79 83 |
| 100-109 | 58 | 917 | 72 71 | 11 | 104 | 74 48 | 111 | 889 | 85 39 | 17 | 83 | 84 87 |
| 110-119 | 48 | 884 | 80 34 | 7 | 86 | 81 44 | 85 | 710 | 91 23 | 14 | 59 | 88 43 |
| 120-129 | 39 | 779 | 87 05 | 4 | 81 | 88 02 | 38 | 322 | 93 88 | 6 | 44 | 91 07 |
| 130-139 | 17 | 288 | 89 54 | 6 | 49 | 92 00 | 27 | 207 | 95 58 | 7 | 47 | 93 91 |
| 140-149 | 18 | 347 | 92 53 | 1 | 23 | 93 85 | 20 | 171 | 96 98 | 10 | 41 | 96 39 |
| 150-159 | 17 | 338 | 95 45 | 3 | 28 | 96 12 | 12 | 83 | 97 66 | 1 | 5 | 96 68 |
| 160-169 | 11 | 228 | 97 41 | 1 | 21 | 97 83 | 6 | 25 | 97 87 | 4 | 15 | 97 57 |
| 170 or more | 18 | 300 | 100 00 | 3 | 27 | 100 00 | 29 | 259 | 100 00 | 11 | 40 | 100 00 |
| | Income below poverty level[1] | | | | | | | | | | | |
| Total | 48 | 547 | 100 00 | 23 | 242 | 100 00 | 162 | 1,018 | 100 00 | 146 | 596 | 100 00 |
| Less than 10 | – | – | 0 00 | – | – | 0 00 | 1 | 7 | 0 64 | – | – | 0 00 |
| 10-19 | – | – | 0 00 | – | – | 0 00 | – | – | 0 64 | 2 | 4 | 0 73 |
| 20-29 | 2 | 51 | 9 35 | – | – | 0 00 | 9 | 58 | 6 35 | 5 | 8 | 2 01 |
| 30-39 | 1 | 6 | 10 48 | 1 | 5 | 2 11 | 11 | 51 | 11 36 | 17 | 74 | 14 50 |
| 40-49 | 3 | 12 | 12 75 | 4 | 15 | 8 25 | 10 | 53 | 16 52 | 19 | 75 | 27 08 |
| 50-59 | 5 | 43 | 20 57 | 3 | 37 | 23 58 | 21 | 161 | 32 29 | 16 | 75 | 39 69 |
| 60-69 | 7 | 101 | 39 03 | – | – | 23 58 | 23 | 127 | 44 80 | 20 | 114 | 58 86 |
| 70-79 | 4 | 56 | 49 24 | 5 | 29 | 35 71 | 20 | 141 | 58 64 | 16 | 58 | 68 55 |
| 80-89 | 12 | 115 | 70 33 | 1 | 25 | 46 22 | 17 | 134 | 71 82 | 13 | 44 | 75 93 |
| 90-99 | 4 | 52 | 79 82 | 4 | 66 | 73 43 | 16 | 94 | 81 01 | 7 | 40 | 82 56 |
| 100-109 | 2 | 38 | 86 75 | 2 | 7 | 76 38 | 12 | 95 | 90 32 | 7 | 12 | 84 65 |
| 110-119 | 5 | 31 | 92 41 | – | – | 76 38 | 6 | 21 | 92 35 | 6 | 26 | 88 94 |
| 120-129 | – | – | 92 41 | 2 | 55 | 98 98 | 1 | 2 | 92 57 | 3 | 8 | 90 30 |
| 130-139 | – | – | 92 41 | – | – | 98 98 | 7 | 24 | 94 98 | 3 | 15 | 92 78 |
| 140-149 | 2 | 28 | 97 51 | – | – | 98 98 | 1 | 12 | 96 17 | 5 | 20 | 96 05 |
| 150-159 | – | – | 97 51 | 1 | 2 | 100 00 | 2 | 9 | 97 08 | – | – | 96 05 |
| 160-169 | 1 | 14 | 100 00 | – | – | 100 00 | 1 | 3 | 97 40 | 1 | 1 | 96 28 |
| 170 or more | – | – | 100 00 | – | – | 100 00 | 4 | 26 | 100 00 | 6 | 22 | 100 00 |
| | Income above poverty level[1] | | | | | | | | | | | |
| Total | 605 | 10,651 | 100 00 | 92 | 969 | 100 00 | 1,336 | 10,806 | 100 00 | 179 | 1,018 | 100 00 |
| Less than 10 | – | – | 0 00 | – | – | 0 00 | 2 | 18 | 0 17 | – | – | 0 00 |
| 10-19 | 3 | 51 | 0 48 | – | – | 0 00 | 15 | 108 | 1 17 | 3 | 28 | 2 79 |
| 20-29 | 4 | 65 | 1 09 | 2 | 8 | 0 83 | 28 | 227 | 3 27 | 2 | 14 | 4 19 |
| 30-39 | 16 | 198 | 2 95 | 1 | 26 | 3 55 | 73 | 558 | 8 43 | 20 | 135 | 17 47 |
| 40-49 | 32 | 476 | 7 42 | 8 | 66 | 10 41 | 125 | 1 007 | 17 75 | 16 | 121 | 29 40 |
| 50-59 | 44 | 755 | 14 51 | 6 | 67 | 17 36 | 176 | 1,398 | 30 69 | 20 | 102 | 39 44 |
| 60-69 | 68 | 1,195 | 25 73 | 9 | 75 | 25 04 | 190 | 1,516 | 44 72 | 22 | 120 | 51 19 |
| 70-79 | 81 | 1 457 | 39 41 | 13 | 124 | 37 84 | 168 | 1,354 | 57 25 | 24 | 106 | 61 56 |
| 80-89 | 82 | 1,548 | 53 95 | 11 | 10 | 48 15 | 150 | 1,221 | 68 55 | 22 | 98 | 71 23 |
| 90-99 | 65 | 1,066 | 63 96 | 11 | 149 | 63 49 | 126 | 1,022 | 78 01 | 12 | 66 | 77 75 |
| 100-109 | 56 | 880 | 72 21 | 9 | 97 | 73 47 | 96 | 761 | 85 05 | 9 | 69 | 84 51 |
| 110-119 | 42 | 825 | 79 96 | 7 | 86 | 82 33 | 77 | 664 | 91 20 | 8 | 33 | 87 76 |
| 120-129 | 39 | 779 | 87 27 | 2 | 26 | 85 04 | 36 | 305 | 94 02 | 3 | 35 | 91 25 |
| 130-139 | 14 | 275 | 89 85 | 6 | 49 | 90 09 | 19 | 181 | 95 70 | 4 | 32 | 94 39 |
| 140-149 | 16 | 319 | 92 85 | 1 | 23 | 92 44 | 18 | 156 | 97 14 | 5 | 21 | 96 47 |
| 150-159 | 15 | 248 | 95 18 | 2 | 25 | 95 06 | 8 | 56 | 97 65 | 1 | 5 | 96 95 |
| 160-169 | 10 | 214 | 97 18 | 1 | 21 | 97 24 | 4 | 20 | 97 84 | 3 | 13 | 98 25 |
| 170 or more | 18 | 300 | 100 00 | 3 | 27 | 100 00 | 25 | 233 | 100 00 | 5 | 18 | 100 00 |

[1]Excludes unknown income

## Table 2-27. CUMULATIVE PERCENTAGE DISTRIBUTION OF CALORIC INTAKE VALUES AS A PERCENT OF STANDARD FOR PERSONS AGED 35-44 YEARS BY SEX AND RACE FOR INCOME LEVELS· UNITED STATES, 1971-74

(Persons with a caloric intake value as a percent of standard of 99 or less have a caloric intake value which falls below the standard for calories)

| Calories (percent of standard) | Total | | | Male | | | Female | | |
|---|---|---|---|---|---|---|---|---|---|
| | Examined persons | Estimated population in thousands | Cumulative percent | Examined persons | Estimated population in thousands | Cumulative percent | Examined persons | Estimated population in thousands | Cumulative percent |
| | All incomes | | | | | | | | |
| Total | 2,328 | 22,268 | 100 00 | 665 | 10 692 | 100 00 | 1,663 | 11,576 | 100 00 |
| Less than 10 | 4 | 16 | 0 07 | 1 | 4 | 0 04 | 3 | 13 | 0 11 |
| 10-19 | 14 | 94 | 0 49 | 3 | 30 | 0 32 | 11 | 63 | 0 66 |
| 20-29 | 50 | 369 | 2 15 | 4 | 52 | 0 81 | 46 | 318 | 3 40 |
| 30-39 | 107 | 889 | 6 15 | 21 | 387 | 4 43 | 86 | 502 | 7 74 |
| 40-49 | 199 | 1,610 | 13 38 | 36 | 459 | 8 72 | 163 | 1,151 | 17 68 |
| 50-59 | 260 | 2 308 | 23 74 | 53 | 892 | 17 06 | 207 | 1,416 | 29 91 |
| 60-69 | 275 | 2,593 | 35 38 | 74 | 1,324 | 29 44 | 201 | 1 270 | 40 87 |
| 70-79 | 312 | 2,943 | 48 60 | 87 | 1,280 | 41 41 | 225 | 1,663 | 55 24 |
| 80-89 | 303 | 2,982 | 61 99 | 89 | 1,437 | 54 85 | 214 | 1,545 | 68 59 |
| 90-99 | 232 | 2,451 | 73 00 | 81 | 1,374 | 67 70 | 151 | 1,078 | 77 90 |
| 100-109 | 172 | 1,834 | 81 23 | 72 | 1,128 | 78 24 | 100 | 706 | 84 00 |
| 110-119 | 121 | 1,257 | 86 88 | 37 | 675 | 84 55 | 84 | 582 | 89 03 |
| 120-129 | 85 | 817 | 90 55 | 28 | 401 | 88 31 | 57 | 416 | 92 62 |
| 130-139 | 58 | 589 | 93 19 | 17 | 313 | 91 23 | 41 | 276 | 95 01 |
| 140-149 | 39 | 433 | 95 14 | 20 | 264 | 93 70 | 19 | 169 | 96 47 |
| 150-159 | 36 | 358 | 96 75 | 16 | 207 | 95 64 | 20 | 151 | 97 77 |
| 160-169 | 17 | 181 | 97 56 | 7 | 125 | 96 81 | 10 | 56 | 98 25 |
| 170 or more | 44 | 544 | 100 00 | 19 | 341 | 100 00 | 25 | 202 | 100 00 |
| | Income below poverty level[1] | | | | | | | | |
| Total | 334 | 2,055 | 100 00 | 72 | 929 | 100 00 | 262 | 1,127 | 100 00 |
| Less than 10 | – | – | 0 00 | – | – | 0 00 | – | – | 0 00 |
| 10-19 | 8 | 53 | 2 58 | 1 | 7 | 0 76 | 7 | 46 | 4 09 |
| 20-29 | 15 | 61 | 5 54 | 1 | 11 | 1 95 | 14 | 50 | 8 50 |
| 30-39 | 20 | 89 | 9 85 | 4 | 41 | 6 39 | 16 | 47 | 12 71 |
| 40-49 | 36 | 213 | 20 21 | 8 | 63 | 13 22 | 28 | 150 | 25 98 |
| 50-59 | 48 | 223 | 31 04 | 8 | 86 | 22 45 | 40 | 137 | 38 13 |
| 60-69 | 45 | 301 | 45 68 | 12 | 177 | 41 55 | 33 | 123 | 49 08 |
| 70-79 | 38 | 268 | 58 70 | 7 | 120 | 54 46 | 31 | 148 | 62 20 |
| 80-89 | 28 | 137 | 65 37 | 5 | 38 | 58 50 | 23 | 99 | 71 02 |
| 90-99 | 27 | 158 | 73 05 | 5 | 36 | 62 38 | 22 | 122 | 81 84 |
| 100-109 | 14 | 102 | 78 03 | 3 | 65 | 69 35 | 11 | 38 | 85 19 |
| 110-119 | 15 | 91 | 82 45 | 2 | 36 | 73 19 | 13 | 55 | 90 08 |
| 120-129 | 12 | 112 | 87 90 | 5 | 74 | 81 20 | 7 | 38 | 93 43 |
| 130-139 | 6 | 16 | 88 67 | – | – | 81 20 | 6 | 16 | 94 84 |
| 140-149 | 8 | 50 | 91 12 | 1 | 9 | 82 21 | 7 | 41 | 98 47 |
| 150-159 | 5 | 36 | 92 89 | 4 | 33 | 85 77 | 1 | 3 | 98 75 |
| 160-169 | – | – | 92 89 | – | – | 85 77 | – | – | 98 75 |
| 170 or more | 9 | 146 | 100 00 | 6 | 132 | 100 00 | 3 | 14 | 100 00 |
| | Income above poverty level[1] | | | | | | | | |
| Total | 1,909 | 19,404 | 100 00 | 567 | 9,365 | 100 00 | 1,342 | 10,038 | 100 00 |
| Less than 10 | 3 | 13 | 0 06 | – | – | 0 00 | 3 | 13 | 0 13 |
| 10-19 | 5 | 39 | 0 26 | 2 | 23 | 0 25 | 3 | 15 | 0 28 |
| 20-29 | 33 | 287 | 1 74 | 3 | 41 | 0 68 | 30 | 246 | 2 73 |
| 30-39 | 83 | 780 | 5 76 | 16 | 341 | 4 33 | 67 | 438 | 7 10 |
| 40-49 | 160 | 1,366 | 12 80 | 26 | 367 | 8 24 | 134 | 910 | 17 06 |
| 50-59 | 199 | 1,931 | 22 75 | 41 | 717 | 15 90 | 158 | 1,215 | 29 15 |
| 60-69 | 223 | 2,240 | 34 30 | 60 | 1,122 | 27 88 | 163 | 1,118 | 40 29 |
| 70-79 | 260 | 2,554 | 47 46 | 77 | 1,120 | 39 83 | 183 | 1,435 | 54 58 |
| 80-89 | 264 | 2,761 | 61 69 | 81 | 1,353 | 54 28 | 183 | 1,408 | 68 60 |
| 90-99 | 196 | 2,214 | 73 10 | 72 | 1,291 | 68 06 | 124 | 923 | 77 80 |
| 100-109 | 152 | 1,654 | 81 62 | 67 | 1,029 | 79 04 | 85 | 625 | 84 03 |
| 110-119 | 103 | 1,148 | 87 54 | 34 | 636 | 85 84 | 69 | 512 | 89 13 |
| 120-129 | 68 | 649 | 90 88 | 22 | 300 | 89 04 | 46 | 349 | 92 60 |
| 130-139 | 51 | 570 | 93 82 | 17 | 313 | 92 38 | 34 | 257 | 95 16 |
| 140-149 | 29 | 363 | 95 69 | 19 | 254 | 95 10 | 10 | 109 | 96 24 |
| 150-159 | 30 | 288 | 97 18 | 11 | 141 | 96 60 | 19 | 148 | 97 71 |
| 160-169 | 17 | 181 | 98 11 | 7 | 125 | 97 94 | 10 | 56 | 98 27 |
| 170 or more | 33 | 367 | 100 00 | 12 | 193 | 100 00 | 21 | 174 | 100 00 |

**Table 2-27. CUMULATIVE PERCENTAGE DISTRIBUTION OF CALORIC INTAKE VALUES AS A PERCENT OF STANDARD FOR PERSONS AGED 35-44 YEARS BY SEX AND RACE FOR INCOME LEVELS: UNITED STATES, 1971-74—Con.**

[Persons with a caloric intake value as a percent of standard of 99 or less have a caloric intake value which falls below the standard for calories]

| Calories (percent of standard) | White male | | | Black male | | | White female | | | Black female | | |
|---|---|---|---|---|---|---|---|---|---|---|---|---|
| | Examined persons | Estimated population in thousands | Cumulative percent | Examined persons | Estimated population in thousands | Cumulative percent | Examined persons | Estimated population in thousands | Cumulative percent | Examined persons | Estimated population in thousands | Cumulative percent |
| | All incomes | | | | | | | | | | | |
| Total | 570 | 9,532 | 100 00 | 87 | 1,005 | 100 00 | 1,301 | 10,095 | 100 00 | 334 | 1,318 | 100 00 |
| Less than 10 | – | – | 0 00 | 1 | 4 | 0 38 | 1 | 2 | 0 02 | 2 | 10 | 0 78 |
| 10-19 | 2 | 23 | 0 24 | 1 | 7 | 1 09 | 5 | 45 | 0 47 | 6 | 18 | 2 17 |
| 20-29 | 3 | 47 | 0 74 | 1 | 4 | 1 53 | 32 | 275 | 3 19 | 14 | 43 | 5 42 |
| 30-39 | 15 | 315 | 4 04 | 5 | 68 | 8 31 | 52 | 381 | 6 97 | 34 | 121 | 14 59 |
| 40-49 | 29 | 413 | 8 38 | 6 | 41 | 12 43 | 115 | 948 | 16 36 | 46 | 190 | 29 03 |
| 50-59 | 46 | 824 | 17 02 | 6 | 40 | 16 41 | 163 | 1,241 | 28 65 | 42 | 162 | 41 31 |
| 60-69 | 63 | 1,133 | 28 90 | 10 | 187 | 35 07 | 161 | 1,146 | 40 00 | 38 | 115 | 50 03 |
| 70-79 | 73 | 1,089 | 40 33 | 14 | 191 | 54 08 | 179 | 1,354 | 53 42 | 44 | 288 | 71 91 |
| 80-89 | 80 | 1,338 | 54 37 | 8 | 68 | 60 86 | 171 | 1,372 | 67 01 | 39 | 146 | 82 96 |
| 90-99 | 68 | 1,141 | 66 33 | 11 | 180 | 78 74 | 127 | 997 | 76 89 | 22 | 72 | 88 39 |
| 100-109 | 61 | 1,036 | 77 20 | 10 | 61 | 84 77 | 89 | 656 | 83 38 | 9 | 35 | 91 04 |
| 110-119 | 34 | 629 | 83 80 | 3 | 46 | 89 34 | 65 | 520 | 88 54 | 15 | 53 | 95 06 |
| 120-129 | 24 | 378 | 87 76 | 4 | 23 | 91 66 | 47 | 379 | 92 30 | 9 | 30 | 97 30 |
| 130-139 | 17 | 313 | 91 04 | – | – | 91 66 | 31 | 259 | 94 86 | 7 | 11 | 98 17 |
| 140-149 | 16 | 231 | 93 47 | 4 | 33 | 94 90 | 15 | 154 | 96 39 | 3 | 8 | 98 79 |
| 150-159 | 15 | 202 | 95 59 | 1 | 5 | 95 41 | 19 | 147 | 97 84 | – | – | 98 79 |
| 160-169 | 7 | 125 | 96 90 | – | – | 95 41 | 9 | 54 | 98 38 | 1 | 1 | 98 87 |
| 170 or more | 17 | 295 | 100 00 | 2 | 46 | 100 00 | 20 | 163 | 100 00 | 3 | 15 | 100 00 |
| | Income below poverty level[1] | | | | | | | | | | | |
| Total | 44 | 616 | 100 00 | 27 | 308 | 100 00 | 121 | 734 | 100 00 | 139 | 385 | 100 00 |
| Less than 10 | – | – | 0 00 | – | – | 0 00 | – | – | 0 00 | – | – | 0 00 |
| 10-19 | – | – | 0 00 | 1 | 7 | 2 29 | 3 | 33 | 4 44 | 4 | 13 | 3 50 |
| 20-29 | 1 | 11 | 1 80 | – | – | 2 29 | 5 | 34 | 9 14 | 9 | 15 | 7 46 |
| 30-39 | 1 | 6 | 2 82 | 3 | 35 | 13 61 | 4 | 18 | 11 55 | 12 | 30 | 15 17 |
| 40-49 | 4 | 35 | 8 51 | 3 | 24 | 21 47 | 9 | 85 | 23 15 | 19 | 65 | 31 91 |
| 50-59 | 4 | 65 | 19 02 | 4 | 21 | 28 25 | 16 | 75 | 33 37 | 24 | 62 | 47 97 |
| 60-69 | 8 | 115 | 37 64 | 4 | 63 | 48 58 | 15 | 83 | 44 68 | 17 | 39 | 58 11 |
| 70-79 | 5 | 62 | 47 71 | 2 | 58 | 67 35 | 22 | 128 | 62 09 | 9 | 20 | 63 33 |
| 80-89 | 3 | 27 | 52 14 | 2 | 10 | 70 66 | 11 | 56 | 69 67 | 12 | 44 | 74 70 |
| 90-99 | 2 | 13 | 54 27 | 3 | 23 | 78 10 | 13 | 102 | 83 58 | 9 | 20 | 79 86 |
| 100-109 | 2 | 57 | 63 50 | 1 | 8 | 80 65 | 7 | 31 | 87 79 | 4 | 7 | 81 61 |
| 110-119 | 2 | 36 | 69 28 | – | – | 80 65 | 2 | 9 | 88 99 | 11 | 46 | 93 66 |
| 120-129 | 4 | 70 | 80 67 | 1 | 4 | 81 99 | 5 | 35 | 93 69 | 2 | 3 | 94 49 |
| 130-139 | – | – | 80 67 | – | – | 81 99 | 3 | 10 | 95 09 | 3 | 6 | 95 93 |
| 140-149 | – | – | 80 67 | 1 | 9 | 85 05 | 4 | 31 | 99 27 | 2 | 4 | 96 91 |
| 150-159 | 4 | 33 | 86 04 | – | – | 85 05 | 1 | 3 | 99 71 | – | – | 96 91 |
| 160-169 | – | – | 86 04 | – | – | 85 05 | – | – | 99 71 | – | – | 96 91 |
| 170 or more | 4 | 86 | 100 00 | 2 | 46 | 100 00 | 1 | 2 | 100 00 | 2 | 12 | 100 00 |
| | Income above poverty level[1] | | | | | | | | | | | |
| Total | 509 | 8,591 | 100 00 | 52 | 628 | 100 00 | 1,136 | 9,009 | 100 00 | 182 | 892 | 100 00 |
| Less than 10 | – | – | 0 00 | – | – | 0 00 | 1 | 2 | 0 03 | 2 | 10 | 1 14 |
| 10-19 | 2 | 23 | 0 27 | – | – | 0 00 | 2 | 12 | 0 16 | 1 | 3 | 1 48 |
| 20-29 | 2 | 36 | 0 69 | 1 | 4 | 0 72 | 25 | 218 | 2 59 | 5 | 28 | 4 58 |
| 30-39 | 14 | 308 | 4 28 | 2 | 33 | 6 01 | 47 | 352 | 6 50 | 20 | 86 | 14 19 |
| 40-49 | 23 | 349 | 8 35 | 3 | 17 | 8 74 | 106 | 863 | 16 08 | 26 | 125 | 28 16 |
| 50-59 | 39 | 685 | 16 32 | 1 | 3 | 9 25 | 140 | 1,105 | 28 34 | 16 | 97 | 39 03 |
| 60-69 | 54 | 1,004 | 28 01 | 5 | 114 | 27 48 | 143 | 1,043 | 39 92 | 20 | 74 | 47 37 |
| 70-79 | 67 | 1 005 | 39 71 | 10 | 115 | 45 80 | 149 | 1,162 | 52 82 | 32 | 252 | 75 58 |
| 80-89 | 75 | 1,269 | 54 47 | 5 | 54 | 54 41 | 155 | 1,290 | 67 13 | 24 | 91 | 85 76 |
| 90-99 | 64 | 1,097 | 67 25 | 6 | 140 | 76 73 | 109 | 862 | 76 70 | 13 | 52 | 91 55 |
| 100-109 | 57 | 945 | 78 24 | 9 | 53 | 85 12 | 79 | 593 | 83 29 | 5 | 28 | 94 71 |
| 110-119 | 31 | 590 | 85 11 | 3 | 46 | 92 44 | 61 | 496 | 88 79 | 4 | 6 | 95 44 |
| 120-129 | 19 | 281 | 88 39 | 3 | 19 | 95 49 | 38 | 315 | 92 29 | 7 | 26 | 98 40 |
| 130-139 | 17 | 313 | 92 03 | – | – | 95 49 | 27 | 245 | 95 01 | 4 | 6 | 99 05 |
| 140-149 | 16 | 231 | 94 72 | 3 | 23 | 99 18 | 9 | 104 | 96 17 | 1 | 4 | 99 54 |
| 150-159 | 10 | 135 | 96 30 | 1 | 5 | 100 00 | 18 | 144 | 97 77 | – | – | 99 54 |
| 160-169 | 7 | 125 | 97 75 | – | – | 100 00 | 9 | 54 | 98 37 | 1 | 1 | 99 66 |
| 170 or more | 12 | 193 | 100 00 | – | – | 100 00 | 18 | 147 | 100 00 | 1 | 3 | 100 00 |

[1]Excludes unknown income

## Table 2-28. CUMULATIVE PERCENTAGE DISTRIBUTION OF CALORIC INTAKE VALUES AS A PERCENT OF STANDARD FOR PERSONS AGED 45-54 YEARS BY SEX AND RACE FOR INCOME LEVELS: UNITED STATES, 1971-74

[Persons with a caloric intake value as a percent of standard of 99 or less have a caloric intake value which falls below the standard for calories]

| Calories (percent of standard) | Total | | | Male | | | Female | | |
|---|---|---|---|---|---|---|---|---|---|
| | Examined persons | Estimated population in thousands | Cumulative percent | Examined persons | Estimated population in thousands | Cumulative percent | Examined persons | Estimated population in thousands | Cumulative percent |
| | All incomes | | | | | | | | |
| Total | 1,601 | 23,313 | 100 00 | 765 | 11,150 | 100 00 | 836 | 12,163 | 100 00 |
| Less than 10 | – | – | 0 00 | – | – | 0 00 | – | – | 0 00 |
| 10-19 | 12 | 137 | 0 59 | 6 | 54 | 0 48 | 6 | 83 | 0 68 |
| 20-29 | 33 | 339 | 2 04 | 17 | 160 | 1 91 | 16 | 180 | 2 16 |
| 30-39 | 74 | 805 | 5 50 | 31 | 346 | 5 02 | 43 | 459 | 5 93 |
| 40-49 | 121 | 1,648 | 12 56 | 48 | 610 | 10 49 | 73 | 1,037 | 14 46 |
| 50-59 | 192 | 2,478 | 23 19 | 81 | 976 | 19 24 | 111 | 1,502 | 26 81 |
| 60-69 | 209 | 2,930 | 35 76 | 108 | 1,588 | 33 49 | 101 | 1,342 | 37 84 |
| 70-79 | 225 | 3,351 | 50 13 | 120 | 1,811 | 49 73 | 105 | 1,540 | 50 51 |
| 80-89 | 205 | 3,160 | 63 69 | 91 | 1,463 | 62 85 | 114 | 1,696 | 64 45 |
| 90-99 | 155 | 2,539 | 74 58 | 80 | 1,398 | 75 39 | 75 | 1,141 | 73 83 |
| 100-109 | 109 | 1,668 | 81 73 | 57 | 895 | 83 42 | 52 | 773 | 80 19 |
| 110-119 | 70 | 1,199 | 86 88 | 32 | 472 | 87 66 | 38 | 726 | 86 16 |
| 120-129 | 58 | 945 | 90 93 | 24 | 356 | 90 85 | 34 | 590 | 91 01 |
| 130-139 | 52 | 813 | 94 42 | 28 | 466 | 95 03 | 24 | 347 | 93 86 |
| 140-149 | 24 | 321 | 95 79 | 10 | 118 | 96 08 | 14 | 203 | 95 53 |
| 150-159 | 24 | 410 | 97 55 | 15 | 221 | 98 07 | 9 | 189 | 97 08 |
| 160-169 | 15 | 243 | 98 59 | 8 | 120 | 99 14 | 7 | 123 | 98 09 |
| 170 or more | 23 | 328 | 100 00 | 9 | 95 | 100 00 | 14 | 232 | 100 00 |
| | Income below poverty level[1] | | | | | | | | |
| Total | 193 | 1,771 | 100 00 | 93 | 832 | 100 00 | 100 | 939 | 100 00 |
| Less than 10 | – | – | 0 00 | – | – | 0 00 | – | – | 0 00 |
| 10-19 | 2 | 10 | 0 59 | 2 | 10 | 1 26 | – | – | 0 00 |
| 20-29 | 11 | 79 | 5 06 | 6 | 31 | 5 02 | 5 | 48 | 5 09 |
| 30-39 | 21 | 127 | 12 22 | 8 | 46 | 10 58 | 13 | 81 | 13 68 |
| 40-49 | 16 | 175 | 22 11 | 6 | 69 | 18 87 | 10 | 106 | 24 99 |
| 50-59 | 29 | 270 | 37 37 | 14 | 107 | 31 75 | 15 | 163 | 42 36 |
| 60-69 | 16 | 161 | 46 43 | 10 | 105 | 44 42 | 6 | 55 | 48 22 |
| 70-79 | 26 | 240 | 59 96 | 13 | 144 | 61 79 | 13 | 95 | 58 35 |
| 80-89 | 19 | 173 | 69 74 | 11 | 134 | 77 89 | 8 | 39 | 62 53 |
| 90-99 | 18 | 202 | 81 12 | 7 | 35 | 82 11 | 11 | 166 | 80 25 |
| 100-109 | 10 | 43 | 83 56 | 5 | 23 | 84 91 | 5 | 20 | 82 36 |
| 110-119 | 5 | 77 | 87 91 | 4 | 71 | 93 50 | 1 | 6 | 82 96 |
| 120-129 | 2 | 40 | 90 18 | 1 | 3 | 93 88 | 1 | 37 | 86 90 |
| 130-139 | 6 | 59 | 93 48 | 1 | 11 | 95 23 | 5 | 47 | 91 93 |
| 140-149 | 1 | 4 | 93 71 | 1 | 4 | 95 71 | – | – | 91 93 |
| 150-159 | 2 | 28 | 95 28 | – | – | 95 71 | 2 | 28 | 94 90 |
| 160-169 | 2 | 20 | 96 40 | 1 | 13 | 97 30 | 1 | 7 | 95 61 |
| 170 or more | 7 | 64 | 100 00 | 3 | 22 | 100 00 | 4 | 41 | 100 00 |
| | Income above poverty level[1] | | | | | | | | |
| Total | 1,346 | 20,523 | 100 00 | 643 | 9,909 | 100 00 | 703 | 10,614 | 100 00 |
| Less than 10 | – | – | 0 00 | – | – | 0 00 | – | – | 0 00 |
| 10-19 | 9 | 97 | 0 47 | 3 | 14 | 0 15 | 6 | 83 | 0 78 |
| 20-29 | 21 | 251 | 1 70 | 11 | 128 | 1 44 | 10 | 123 | 1 94 |
| 30-39 | 49 | 635 | 4 79 | 21 | 292 | 4 39 | 28 | 342 | 5 17 |
| 40-49 | 101 | 1,418 | 11 70 | 40 | 521 | 9 65 | 61 | 897 | 13 62 |
| 50-59 | 162 | 2,202 | 22 43 | 66 | 863 | 18 36 | 96 | 1,339 | 26 23 |
| 60-69 | 185 | 2,688 | 35 53 | 95 | 1,473 | 33 23 | 90 | 1,215 | 37 68 |
| 70-79 | 187 | 2,891 | 49 61 | 100 | 1,551 | 48 88 | 87 | 1,340 | 50 30 |
| 80-89 | 178 | 2,892 | 63 70 | 76 | 1,270 | 61 69 | 102 | 1,622 | 65 58 |
| 90-99 | 136 | 2,301 | 74 92 | 73 | 1,363 | 75 45 | 63 | 938 | 74 42 |
| 100-109 | 93 | 1,485 | 82 15 | 48 | 793 | 83 45 | 45 | 693 | 80 94 |
| 110-119 | 60 | 1,007 | 87 06 | 26 | 350 | 86 98 | 34 | 657 | 87 13 |
| 120-129 | 53 | 851 | 91 21 | 23 | 352 | 90 54 | 30 | 499 | 91 83 |
| 130-139 | 44 | 703 | 94 63 | 27 | 455 | 95 13 | 17 | 248 | 94 17 |
| 140-149 | 22 | 288 | 96 03 | 9 | 114 | 96 27 | 13 | 174 | 95 81 |
| 150-159 | 20 | 357 | 97 78 | 13 | 196 | 98 26 | 7 | 161 | 97 33 |
| 160-169 | 12 | 208 | 98 79 | 7 | 107 | 99 33 | 5 | 101 | 98 28 |
| 170 or more | 14 | 249 | 100 00 | 5 | 66 | 100 00 | 9 | 183 | 100 00 |

## Table 2-28. CUMULATIVE PERCENTAGE DISTRIBUTION OF CALORIC INTAKE VALUES AS A PERCENT OF STANDARD FOR PERSONS AGED 45-54 YEARS BY SEX AND RACE FOR INCOME LEVELS: UNITED STATES, 1971-74—Con.

[Persons with a caloric intake value as a percent of standard of 99 or less have a caloric intake value which falls below the standard for calories]

| Calories (percent of standard) | White male | | | Black male | | | White female | | | Black female | | |
|---|---|---|---|---|---|---|---|---|---|---|---|---|
| | Examined persons | Estimated population in thousands | Cumulative percent | Examined persons | Estimated population in thousands | Cumulative percent | Examined persons | Estimated population in thousands | Cumulative percent | Examined persons | Estimated population in thousands | Cumulative percent |
| | All incomes | | | | | | | | | | | |
| Total | 628 | 10,039 | 100 00 | 130 | 1,057 | 100 00 | 705 | 10,879 | 100 00 | 126 | 1,237 | 100 00 |
| Less than 10 | – | – | 0 00 | – | – | 0 00 | – | – | 0 00 | – | – | 0 00 |
| 10-19 | 2 | 37 | 0 37 | 4 | 17 | 1 61 | 5 | 79 | 0 72 | 1 | 4 | 0 33 |
| 20-29 | 9 | 117 | 1 53 | 8 | 42 | 5 62 | 10 | 126 | 1 88 | 6 | 54 | 4 66 |
| 30-39 | 17 | 261 | 4 13 | 14 | 85 | 13 68 | 33 | 402 | 5 58 | 9 | 46 | 8 41 |
| 40-49 | 32 | 503 | 9 15 | 13 | 78 | 21 08 | 57 | 825 | 13 16 | 16 | 213 | 25 59 |
| 50-59 | 62 | 833 | 17 44 | 18 | 141 | 34 38 | 93 | 1,283 | 24 95 | 18 | 219 | 43 30 |
| 60-69 | 95 | 1,474 | 32 13 | 12 | 107 | 44 50 | 86 | 1,212 | 36 09 | 14 | 127 | 53 54 |
| 70-79 | 102 | 1,650 | 48 56 | 18 | 161 | 59 72 | 91 | 1,405 | 49 00 | 14 | 135 | 64 44 |
| 80-89 | 79 | 1,285 | 61 36 | 12 | 178 | 76 60 | 95 | 1,491 | 62 70 | 16 | 174 | 78 48 |
| 90-99 | 66 | 1,277 | 74 09 | 13 | 113 | 87 25 | 62 | 1 041 | 72 27 | 13 | 100 | 86 60 |
| 100-109 | 52 | 859 | 82 64 | 5 | 36 | 90 67 | 46 | 747 | 79 14 | 6 | 25 | 88 66 |
| 110-119 | 27 | 419 | 86 81 | 5 | 54 | 95 76 | 32 | 626 | 84 90 | 6 | 10 | 96 73 |
| 120-129 | 24 | 356 | 90 35 | – | – | 95 76 | 34 | 590 | 90 32 | – | – | 96 73 |
| 130-139 | 25 | 447 | 94 80 | 2 | 12 | 96 88 | 21 | 331 | 93 36 | 3 | 16 | 98 02 |
| 140-149 | 6 | 101 | 95 81 | 4 | 16 | 98 43 | 14 | 203 | 95 23 | – | – | 98 02 |
| 150-159 | 14 | 218 | 97 99 | 1 | 3 | 98 75 | 9 | 189 | 96 96 | – | – | 98 02 |
| 160-169 | 7 | 107 | 99 05 | 1 | 13 | 100 00 | 7 | 123 | 98 09 | – | – | 98 02 |
| 170 or more | 9 | 95 | 100 00 | – | – | 100 00 | 10 | 208 | 100 00 | 4 | 25 | 100 00 |
| | Income below poverty level[1] | | | | | | | | | | | |
| Total | 49 | 460 | 100 00 | 44 | 372 | 100 00 | 54 | 576 | 100 00 | 46 | 363 | 100 00 |
| Less than 10 | – | – | 0 00 | – | – | 0 00 | – | – | 0 00 | – | – | 0 00 |
| 10-19 | 1 | 8 | 1 72 | 1 | 3 | 0 69 | – | – | 0 00 | – | – | 0 00 |
| 20-29 | 1 | 5 | 2 86 | 5 | 26 | 7 69 | 2 | 22 | 3 85 | 3 | 26 | 7 05 |
| 30-39 | 2 | 11 | 5 17 | 6 | 36 | 17 27 | 7 | 45 | 11 75 | 6 | 35 | 16 75 |
| 40-49 | 1 | 35 | 12 85 | 5 | 34 | 26 31 | 5 | 53 | 20 98 | 5 | 53 | 31 35 |
| 50-59 | 6 | 41 | 21 75 | 8 | 66 | 44 10 | 7 | 97 | 37 74 | 8 | 67 | 49 68 |
| 60-69 | 9 | 90 | 41 24 | 1 | 16 | 48 35 | 4 | 22 | 41 60 | 2 | 33 | 58 73 |
| 70-79 | 7 | 59 | 54 14 | 6 | 85 | 71 22 | 8 | 59 | 51 89 | 5 | 36 | 68 62 |
| 80-89 | 8 | 68 | 68 89 | 3 | 66 | 89 00 | 3 | 13 | 54 20 | 5 | 26 | 75 74 |
| 90-99 | 4 | 25 | 74 31 | 3 | 10 | 91 75 | 6 | 111 | 73 49 | 5 | 55 | 90 98 |
| 100-109 | 3 | 15 | 77 65 | 2 | 8 | 93 88 | 1 | 4 | 74 14 | 4 | 16 | 95 42 |
| 110-119 | 2 | 66 | 91 98 | 2 | 6 | 95 38 | 1 | 6 | 75 11 | – | – | 95 42 |
| 120-129 | 1 | 3 | 92 66 | – | – | 95 38 | 1 | 37 | 81 54 | – | – | 95 42 |
| 130-139 | 1 | 11 | 95 12 | – | – | 95 38 | 4 | 43 | 88 92 | 1 | 5 | 96 72 |
| 140-149 | – | – | 95 12 | 1 | 4 | 96 45 | – | – | 88 92 | – | – | 96 72 |
| 150-159 | – | – | 95 12 | – | – | 96 45 | 2 | 28 | 93 75 | – | – | 96 72 |
| 160-169 | – | – | 95 12 | 1 | 13 | 100 00 | 1 | 7 | 94 91 | – | – | 96 72 |
| 170 or more | 3 | 22 | 100 00 | – | – | 100 00 | 2 | 29 | 100 00 | 2 | 12 | 100 00 |
| | Income above poverty level[1] | | | | | | | | | | | |
| Total | 555 | 9,218 | 100 00 | 82 | 652 | 100 00 | 624 | 9,784 | 100 00 | 75 | 795 | 100 00 |
| Less than 10 | – | – | 0 00 | – | – | 0 00 | – | – | 0 00 | – | – | 0 00 |
| 10-19 | – | – | 0 00 | 3 | 14 | 2 22 | 5 | 79 | 0 81 | 1 | 4 | 0 51 |
| 20-29 | 8 | 112 | 1 21 | 3 | 16 | 4 73 | 7 | 95 | 1 78 | 3 | 28 | 4 03 |
| 30-39 | 15 | 250 | 3 93 | 6 | 42 | 11 17 | 25 | 331 | 5 16 | 3 | 11 | 5 44 |
| 40-49 | 30 | 463 | 8 95 | 8 | 45 | 17 99 | 50 | 737 | 12 70 | 11 | 160 | 25 52 |
| 50-59 | 55 | 787 | 17 48 | 10 | 74 | 29 39 | 86 | 1 186 | 24 82 | 10 | 153 | 44 74 |
| 60-69 | 83 | 1 374 | 32 39 | 11 | 91 | 43 36 | 78 | 1 151 | 36 59 | 11 | 60 | 52 23 |
| 70-79 | 88 | 1 475 | 48 40 | 12 | 76 | 54 96 | 78 | 1,241 | 49 28 | 9 | 99 | 64 69 |
| 80-89 | 68 | 1,179 | 61 19 | 8 | 91 | 68 89 | 89 | 1 446 | 64 05 | 10 | 144 | 82 83 |
| 90-99 | 62 | 1,253 | 74 78 | 10 | 102 | 84 57 | 55 | 893 | 73 18 | 8 | 45 | 88 51 |
| 100-109 | 45 | 765 | 83 07 | 3 | 28 | 88 91 | 43 | 683 | 80 16 | 2 | 9 | 89 69 |
| 110-119 | 23 | 302 | 86 35 | 3 | 48 | 96 29 | 30 | 590 | 86 20 | 4 | 67 | 98 07 |
| 120-129 | 23 | 352 | 90 17 | – | – | 96 29 | 30 | 499 | 91 29 | – | – | 98 07 |
| 130-139 | 24 | 436 | 94 89 | 2 | 12 | 98 10 | 15 | 237 | 93 72 | 2 | 11 | 99 47 |
| 140-149 | 6 | 101 | 95 99 | 3 | 12 | 100 00 | 13 | 174 | 95 50 | – | – | 99 47 |
| 150-159 | 13 | 196 | 98 13 | – | – | 100 00 | 7 | 161 | 97 14 | – | – | 99 47 |
| 160-169 | 7 | 107 | 99 28 | – | – | 100 00 | 5 | 101 | 98 17 | – | – | 99 47 |
| 170 or more | 5 | 66 | 100 00 | – | – | 100 00 | 8 | 179 | 100 00 | 1 | 4 | 100 00 |

[1]Excludes unknown income

## Table 2-29. CUMULATIVE PERCENTAGE DISTRIBUTION OF CALORIC INTAKE VALUES AS A PERCENT OF STANDARD FOR PERSONS AGED 55-64 YEARS BY SEX AND RACE FOR INCOME LEVELS: UNITED STATES, 1971-74

[Persons with a caloric intake value as a percent of standard of 99 or less have a caloric intake value which falls below the standard for calories]

| Calories (percent of standard) | Total | | | Male | | | Female | | |
|---|---|---|---|---|---|---|---|---|---|
| | Examined persons | Estimated population in thousands | Cumulative percent | Examined persons | Estimated population in thousands | Cumulative percent | Examined persons | Estimated population in thousands | Cumulative percent |
| | All incomes | | | | | | | | |
| Total | 1 267 | 19,049 | 100 00 | 597 | 8,997 | 100 00 | 670 | 10,052 | 100 00 |
| Less than 10 | – | – | 0 00 | – | – | 0 00 | – | – | 0 00 |
| 10-19 | 10 | 97 | 0 51 | 4 | 23 | 0 26 | 6 | 74 | 0 73 |
| 20-29 | 27 | 292 | 2 04 | 12 | 133 | 1 74 | 15 | 159 | 2 31 |
| 30-39 | 55 | 668 | 5 55 | 25 | 352 | 5 66 | 30 | 316 | 5 45 |
| 40-49 | 133 | 1 839 | 15 20 | 70 | 1,027 | 17 07 | 63 | 812 | 13 53 |
| 50-59 | 164 | 2,449 | 28 06 | 72 | 1,060 | 28 86 | 92 | 1,388 | 27 34 |
| 60-69 | 192 | 2,849 | 43 01 | 91 | 1 198 | 42 17 | 101 | 1,652 | 43 77 |
| 70-79 | 166 | 2,426 | 55 75 | 86 | 1 246 | 56 01 | 80 | 1,181 | 55 52 |
| 80-89 | 148 | 2,430 | 68 51 | 62 | 1,097 | 68 20 | 86 | 1,333 | 68 78 |
| 90-99 | 108 | 1,922 | 78 60 | 53 | 955 | 78 82 | 55 | 967 | 78 40 |
| 100-109 | 72 | 1,012 | 83 91 | 30 | 427 | 83 56 | 42 | 585 | 84 22 |
| 110-119 | 59 | 973 | 89 02 | 26 | 447 | 88 54 | 33 | 526 | 89 45 |
| 120-129 | 50 | 852 | 93 49 | 22 | 343 | 92 35 | 28 | 509 | 94 52 |
| 130-139 | 31 | 509 | 96 17 | 16 | 263 | 95 28 | 15 | 246 | 96 96 |
| 140-149 | 15 | 207 | 97 26 | 9 | 115 | 96 56 | 6 | 93 | 97 88 |
| 150-159 | 15 | 198 | 98 29 | 7 | 113 | 97 81 | 8 | 85 | 98 73 |
| 160-169 | 6 | 78 | 98 70 | 2 | 21 | 98 04 | 4 | 58 | 99 30 |
| 170 or more | 16 | 247 | 100 00 | 10 | 176 | 100 00 | 6 | 70 | 100 00 |
| | Income below poverty level[1] | | | | | | | | |
| Total | 196 | 2,191 | 100 00 | 90 | 1,030 | 100 00 | 106 | 1,161 | 100 00 |
| Less than 10 | – | – | 0 00 | – | – | 0 00 | – | – | 0 00 |
| 10-19 | 6 | 46 | 2 09 | 3 | 14 | 1 31 | 3 | 32 | 2 78 |
| 20-29 | 6 | 56 | 4 66 | – | – | 1 31 | 6 | 56 | 7 63 |
| 30-39 | 16 | 163 | 12 12 | 9 | 120 | 12 98 | 7 | 43 | 11 36 |
| 40-49 | 23 | 262 | 24 06 | 13 | 165 | 28 99 | 10 | 97 | 19 70 |
| 50-59 | 33 | 386 | 41 70 | 13 | 168 | 45 30 | 20 | 218 | 38 51 |
| 60-69 | 31 | 350 | 57 69 | 16 | 146 | 59 48 | 15 | 204 | 56 11 |
| 70-79 | 18 | 171 | 65 51 | 9 | 106 | 69 77 | 9 | 65 | 61 73 |
| 80-89 | 24 | 322 | 80 19 | 11 | 139 | 83 27 | 13 | 183 | 77 45 |
| 90-99 | 11 | 109 | 85 15 | 5 | 49 | 88 04 | 6 | 60 | 82 59 |
| 100-109 | 9 | 67 | 88 21 | 4 | 38 | 91 72 | 5 | 29 | 85 10 |
| 110-119 | 6 | 82 | 91 94 | 2 | 34 | 95 01 | 4 | 48 | 89 21 |
| 120-129 | 6 | 136 | 98 16 | 2 | 35 | 98 37 | 4 | 102 | 97 97 |
| 130-139 | – | – | 98 16 | – | – | 98 37 | – | – | 97 97 |
| 140-149 | 2 | 10 | 98 61 | 1 | 5 | 98 85 | 1 | 5 | 98 40 |
| 150-159 | 2 | 8 | 98 98 | – | – | 98 85 | 2 | 8 | 99 10 |
| 160-169 | 1 | 10 | 99 46 | – | – | 98 85 | 1 | 10 | 100 00 |
| 170 or more | 2 | 12 | 100 00 | 2 | 12 | 100 00 | – | – | 100 00 |
| | Income above poverty level[1] | | | | | | | | |
| Total | 1,005 | 15,783 | 100 00 | 476 | 7,482 | 100 00 | 529 | 8,300 | 100 00 |
| Less than 10 | – | – | 0 00 | – | – | 0 00 | – | – | 0 00 |
| 10-19 | 4 | 51 | 0 32 | 1 | 10 | 0 13 | 3 | 41 | 0 50 |
| 20-29 | 20 | 227 | 1 76 | 12 | 133 | 1 91 | 8 | 94 | 1 63 |
| 30-39 | 34 | 481 | 4 81 | 14 | 227 | 4 94 | 20 | 254 | 4 69 |
| 40-49 | 103 | 1,472 | 14 13 | 53 | 785 | 15 43 | 50 | 687 | 12 96 |
| 50-59 | 125 | 1,976 | 26 66 | 55 | 815 | 26 33 | 70 | 1,161 | 26 95 |
| 60-69 | 149 | 2,331 | 41 43 | 69 | 960 | 39 16 | 80 | 1,371 | 43 47 |
| 70-79 | 138 | 2,068 | 54 53 | 71 | 1,036 | 53 00 | 67 | 1,032 | 55 90 |
| 80-89 | 117 | 2,010 | 67 26 | 51 | 958 | 65 80 | 66 | 1,052 | 68 58 |
| 90-99 | 93 | 1,666 | 77 82 | 46 | 883 | 77 60 | 47 | 783 | 78 01 |
| 100-109 | 62 | 918 | 83 64 | 26 | 389 | 82 80 | 36 | 529 | 84 38 |
| 110-119 | 49 | 844 | 88 98 | 22 | 403 | 88 19 | 27 | 441 | 89 70 |
| 120-129 | 40 | 631 | 92 98 | 18 | 279 | 91 92 | 22 | 352 | 93 94 |
| 130-139 | 28 | 439 | 95 76 | 14 | 214 | 94 78 | 14 | 225 | 96 65 |
| 140-149 | 12 | 180 | 96 90 | 7 | 92 | 96 02 | 5 | 88 | 97 70 |
| 150-159 | 13 | 190 | 98 11 | 7 | 113 | 97 53 | 6 | 77 | 98 63 |
| 160-169 | 5 | 68 | 98 53 | 2 | 21 | 97 80 | 3 | 47 | 99 19 |
| 170 or more | 13 | 231 | 100 00 | 8 | 164 | 100 00 | 5 | 67 | 100 00 |

## Table 2-29. CUMULATIVE PERCENTAGE DISTRIBUTION OF CALORIC INTAKE VALUES AS A PERCENT OF STANDARD FOR PERSONS AGED 55-64 YEARS BY SEX AND RACE FOR INCOME LEVELS UNITED STATES, 1971-74—Con.

[Persons with a caloric intake value as a percent of standard of 99 or less have a caloric intake value which falls below the standard for calories]

| Calories (percent of standard) | White male | | | Black male | | | White female | | | Black female | | |
|---|---|---|---|---|---|---|---|---|---|---|---|---|
| | Examined persons | Estimated population in thousands | Cumulative percent | Examined persons | Estimated population in thousands | Cumulative percent | Examined persons | Estimated population in thousands | Cumulative percent | Examined persons | Estimated population in thousands | Cumulative percent |
| | All incomes | | | | | | | | | | | |
| Total | 504 | 8 200 | 100 00 | 85 | 703 | 100 00 | 552 | 9,112 | 100 00 | 115 | 871 | 100 00 |
| Less than 10 | – | – | 0 00 | – | – | 0 00 | – | – | 0 00 | – | – | 0 00 |
| 10-19 | 1 | 10 | 0 12 | 3 | 14 | 1 93 | 3 | 64 | 0 70 | 3 | 9 | 1 09 |
| 20-29 | 10 | 121 | 1 59 | 2 | 12 | 3 70 | 7 | 94 | 1 74 | 8 | 65 | 8 50 |
| 30-39 | 16 | 308 | 5 35 | 8 | 42 | 9 61 | 20 | 265 | 4 64 | 10 | 51 | 14 34 |
| 40-49 | 54 | 842 | 15 61 | 14 | 178 | 34 92 | 47 | 650 | 11 78 | 15 | 143 | 30 79 |
| 50-59 | 63 | 981 | 27 57 | 9 | 79 | 46 20 | 76 | 1,280 | 25 83 | 15 | 83 | 40 33 |
| 60-69 | 75 | 1,060 | 40 50 | 15 | 136 | 65 50 | 85 | 1,476 | 42 02 | 16 | 176 | 60 53 |
| 70-79 | 74 | 1,178 | 54 87 | 11 | 59 | 73 95 | 72 | 1,141 | 54 54 | 8 | 40 | 65 11 |
| 80-89 | 55 | 1 057 | 67 76 | 6 | 32 | 78 44 | 76 | 1,255 | 68 31 | 10 | 78 | 74 06 |
| 90-99 | 45 | 880 | 78 50 | 8 | 75 | 89 06 | 45 | 893 | 78 12 | 10 | 74 | 82 53 |
| 100-109 | 28 | 399 | 83 37 | 2 | 28 | 93 00 | 37 | 540 | 84 04 | 5 | 45 | 87 70 |
| 110-119 | 24 | 438 | 88 71 | 2 | 9 | 94 29 | 27 | 482 | 89 33 | 6 | 44 | 92 74 |
| 120-129 | 20 | 338 | 92 83 | 2 | 6 | 95 10 | 21 | 434 | 94 09 | 6 | 51 | 98 55 |
| 130-139 | 15 | 260 | 96 01 | – | – | 95 10 | 14 | 242 | 96 74 | 1 | 4 | 99 00 |
| 140-149 | 8 | 110 | 97 35 | 1 | 5 | 95 80 | 6 | 93 | 97 76 | – | – | 99 00 |
| 150-159 | 7 | 113 | 98 73 | – | – | 95 80 | 7 | 80 | 98 63 | 1 | 5 | 99 59 |
| 160-169 | 2 | 21 | 98 98 | – | – | 95 80 | 4 | 58 | 99 27 | – | – | 99 59 |
| 170 or more | 7 | 84 | 100 00 | 2 | 30 | 100 00 | 5 | 67 | 100 00 | 1 | 4 | 100 00 |
| | Income below poverty level[1] | | | | | | | | | | | |
| Total | 62 | 862 | 100 00 | 28 | 167 | 100 00 | 63 | 806 | 100 00 | 42 | 330 | 100 00 |
| Less than 10 | – | – | 0 00 | – | – | 0 00 | – | – | 0 00 | – | – | 0 00 |
| 10-19 | – | – | 0 00 | 3 | 14 | 8 09 | 1 | 25 | 3 15 | 2 | 7 | 2 08 |
| 20-29 | – | – | 0 00 | – | – | 8 09 | – | – | 3 15 | 6 | 56 | 19 17 |
| 30-39 | 5 | 98 | 11 34 | 4 | 22 | 21 46 | 2 | 16 | 5 19 | 5 | 27 | 27 29 |
| 40-49 | 7 | 108 | 23 84 | 6 | 57 | 55 49 | 5 | 45 | 10 74 | 5 | 52 | 43 06 |
| 50-59 | 12 | 159 | 42 31 | 1 | 9 | 60 69 | 15 | 172 | 32 11 | 4 | 21 | 49 51 |
| 60-69 | 10 | 114 | 55 51 | 6 | 32 | 79 92 | 10 | 158 | 51 76 | 5 | 46 | 63 41 |
| 70-79 | 7 | 10 | 67 05 | 2 | 6 | 83 76 | 7 | 59 | 59 08 | 2 | 6 | 65 30 |
| 80-89 | 10 | 135 | 82 68 | 1 | 4 | 86 36 | 9 | 141 | 76 61 | 4 | 41 | 77 81 |
| 90-99 | 3 | 42 | 87 52 | 2 | 7 | 90 68 | 3 | 45 | 82 17 | 3 | 15 | 82 29 |
| 100-109 | 3 | 32 | 91 26 | 1 | 6 | 94 05 | 3 | 20 | 84 61 | 2 | 10 | 85 20 |
| 110-119 | 1 | 29 | 94 61 | 1 | 5 | 97 07 | 2 | 35 | 88 91 | 2 | 13 | 89 12 |
| 120-129 | 2 | 35 | 98 62 | – | – | 97 07 | 3 | 71 | 97 71 | 1 | 31 | 98 44 |
| 130-139 | – | – | 98 62 | – | – | 97 07 | – | – | 97 71 | – | – | 98 44 |
| 140-149 | – | – | 98 62 | 1 | 5 | 100 00 | 1 | 5 | 98 33 | – | – | 98 44 |
| 150-159 | – | – | 98 62 | – | – | 100 00 | 1 | 3 | 98 71 | 1 | 5 | 100 00 |
| 160-169 | – | – | 98 62 | – | – | 100 00 | 1 | 10 | 100 00 | – | – | 100 00 |
| 170 or more | 2 | 12 | 100 00 | – | – | 100 00 | – | – | 100 00 | – | – | 100 00 |
| | Income above poverty level[1] | | | | | | | | | | | |
| Total | 421 | 6 955 | 100 00 | 48 | 435 | 100 00 | 460 | 7,746 | 100 00 | 67 | 511 | 100 00 |
| Less than 10 | – | – | 0 00 | – | – | 0 00 | – | – | 0 00 | – | – | 0 00 |
| 10-19 | 1 | 10 | 0 14 | – | – | 0 00 | 2 | 39 | 0 50 | 1 | 3 | 0 51 |
| 20-29 | 10 | 121 | 1 87 | 2 | 12 | 2 87 | 6 | 86 | 1 61 | 2 | 8 | 2 11 |
| 30-39 | 11 | 210 | 4 90 | 3 | 16 | 6 64 | 17 | 244 | 4 75 | 3 | 10 | 4 13 |
| 40-49 | 46 | 712 | 15 14 | 5 | 65 | 21 51 | 39 | 577 | 12 20 | 10 | 91 | 21 99 |
| 50-59 | 48 | 768 | 26 18 | 7 | 48 | 32 46 | 60 | 1,104 | 26 45 | 10 | 57 | 33 22 |
| 60-69 | 61 | 866 | 38 63 | 7 | 92 | 53 65 | 71 | 1,249 | 42 58 | 9 | 122 | 57 04 |
| 70-79 | 63 | 982 | 52 75 | 7 | 46 | 64 18 | 61 | 998 | 55 46 | 6 | 34 | 63 62 |
| 80-89 | 45 | 923 | 66 01 | 5 | 27 | 70 42 | 60 | 1,015 | 68 57 | 6 | 37 | 70 81 |
| 90-99 | 40 | 815 | 77 73 | 6 | 67 | 85 91 | 40 | 724 | 77 92 | 7 | 59 | 82 36 |
| 100-109 | 25 | 367 | 83 01 | 1 | 22 | 90 98 | 33 | 494 | 84 29 | 3 | 35 | 89 29 |
| 110-119 | 21 | 399 | 88 75 | 1 | 4 | 91 90 | 23 | 410 | 89 59 | 4 | 31 | 95 34 |
| 120-129 | 16 | 274 | 92 68 | 2 | 6 | 93 21 | 16 | 307 | 93 56 | 5 | 20 | 99 23 |
| 130-139 | 13 | 211 | 95 72 | – | – | 93 21 | 13 | 221 | 96 41 | 1 | 4 | 100 00 |
| 140-149 | 7 | 92 | 97 05 | – | – | 93 21 | 5 | 88 | 97 54 | – | – | 100 00 |
| 150-159 | 7 | 113 | 98 67 | – | – | 93 21 | 6 | 77 | 98 53 | – | – | 100 00 |
| 160-169 | 2 | 21 | 98 97 | – | – | 93 21 | 3 | 47 | 99 14 | – | – | 100 00 |
| 170 or more | 5 | 72 | 100 00 | 2 | 30 | 100 00 | 5 | 67 | 100 00 | – | – | 100 00 |

[1]Excludes unknown income

## Table 2-30. CUMULATIVE PERCENTAGE DISTRIBUTION OF CALORIC INTAKE VALUES AS A PERCENT OF STANDARD FOR PERSONS AGED 65 YEARS AND OVER BY SEX AND RACE FOR INCOME LEVELS· UNITED STATES, 1971-74

(Persons with a caloric intake value as a percent of standard of 99 or less have a caloric intake value which falls below the standard for calories)

| Calories (percent of standard) | Total | | | Male | | | Female | | |
|---|---|---|---|---|---|---|---|---|---|
| | Examined persons | Estimated population in thousands | Cumulative percent | Examined persons | Estimated population in thousands | Cumulative percent | Examined persons | Estimated population in thousands | Cumulative percent |
| | All incomes | | | | | | | | |
| Total | 3,479 | 12,774 | 100 00 | 1 657 | 5,496 | 100 00 | 1 822 | 7,277 | 100 00 |
| Less than 10 | 3 | 15 | 0 12 | – | – | 0 00 | 3 | 15 | 0 20 |
| 10-19 | 25 | 46 | 0 48 | 11 | 15 | 0 28 | 14 | 30 | 0 62 |
| 20-29 | 105 | 283 | 2 69 | 52 | 126 | 2 57 | 53 | 157 | 2 79 |
| 30-39 | 226 | 699 | 8 16 | 124 | 346 | 8 87 | 102 | 353 | 7 63 |
| 40-49 | 333 | 1,124 | 16 96 | 174 | 557 | 19 00 | 159 | 567 | 15 42 |
| 50-59 | 528 | 1 950 | 32 22 | 250 | 801 | 33 57 | 278 | 1 149 | 31 21 |
| 60-69 | 538 | 1 897 | 47 08 | 276 | 874 | 49 47 | 262 | 1,023 | 45 27 |
| 70-79 | 480 | 1,784 | 61 05 | 218 | 767 | 63 42 | 262 | 1,018 | 59 25 |
| 80-89 | 437 | 1,680 | 74 20 | 205 | 721 | 76 53 | 232 | 959 | 72 43 |
| 90-99 | 316 | 1,251 | 83 99 | 144 | 525 | 86 08 | 172 | 726 | 82 41 |
| 100-109 | 159 | 651 | 89 09 | 61 | 241 | 90 46 | 98 | 411 | 88 06 |
| 110-119 | 112 | 475 | 92 81 | 47 | 169 | 93 53 | 65 | 306 | 92 25 |
| 120-129 | 56 | 225 | 94 57 | 24 | 92 | 95 21 | 32 | 133 | 94 09 |
| 130-139 | 63 | 265 | 96 64 | 28 | 91 | 96 87 | 35 | 173 | 96 47 |
| 140-149 | 22 | 91 | 97 35 | 9 | 25 | 97 33 | 13 | 66 | 97 37 |
| 150-159 | 31 | 146 | 98 50 | 12 | 62 | 98 46 | 19 | 84 | 98 53 |
| 160-169 | 15 | 59 | 98 96 | 6 | 24 | 98 90 | 9 | 35 | 99 00 |
| 170 or more | 30 | 133 | 100 00 | 16 | 60 | 100 00 | 14 | 73 | 100 00 |
| | Income below poverty level[1] | | | | | | | | |
| Total | 815 | 2 254 | 100 00 | 335 | 787 | 100 00 | 480 | 1,467 | 100 00 |
| Less than 10 | 1 | 8 | 0 35 | – | – | 0 00 | 1 | 8 | 0 53 |
| 10-19 | 16 | 26 | 1 51 | 7 | 8 | 0 97 | 9 | 19 | 1 80 |
| 20-29 | 42 | 109 | 6 35 | 18 | 35 | 5 38 | 24 | 74 | 6 86 |
| 30-39 | 78 | 186 | 14 61 | 43 | 90 | 16 80 | 35 | 96 | 13 44 |
| 40-49 | 91 | 233 | 24 95 | 42 | 106 | 30 24 | 49 | 127 | 22 12 |
| 50-59 | 136 | 398 | 42 61 | 48 | 104 | 43 44 | 88 | 294 | 42 17 |
| 60-69 | 104 | 268 | 54 51 | 48 | 95 | 55 51 | 56 | 173 | 53 97 |
| 70-79 | 108 | 289 | 67 32 | 39 | 89 | 66 87 | 69 | 199 | 67 56 |
| 80-89 | 72 | 203 | 76 31 | 30 | 93 | 78 63 | 42 | 110 | 75 06 |
| 90-99 | 71 | 227 | 86 37 | 27 | 63 | 86 66 | 44 | 164 | 86 22 |
| 100-109 | 28 | 82 | 90 02 | 9 | 30 | 90 42 | 19 | 53 | 89 80 |
| 110-119 | 17 | 55 | 92 48 | 4 | 5 | 91 09 | 13 | 50 | 93 22 |
| 120-129 | 14 | 38 | 94 17 | 6 | 20 | 93 58 | 8 | 19 | 94 49 |
| 130-139 | 13 | 62 | 96 91 | 5 | 29 | 97 24 | 8 | 33 | 96 73 |
| 140-149 | 4 | 18 | 97 72 | – | – | 97 24 | 4 | 18 | 97 98 |
| 150-159 | 7 | 11 | 98 23 | 1 | 1 | 97 37 | 6 | 10 | 98 69 |
| 160-169 | 4 | 13 | 98 79 | 2 | 6 | 98 13 | 2 | 7 | 99 14 |
| 170 or more | 9 | 27 | 100 00 | 6 | 15 | 100 00 | 3 | 13 | 100 00 |
| | Income above poverty level[1] | | | | | | | | |
| Total | 2,503 | 9,872 | 100 00 | 1,242 | 4,438 | 100 00 | 1,261 | 5 433 | 100 00 |
| Less than 10 | 2 | 7 | 0 07 | – | – | 0 00 | 2 | 7 | 0 13 |
| 10-19 | 8 | 18 | 0 25 | 4 | 8 | 0 18 | 4 | 10 | 0 31 |
| 20-29 | 54 | 144 | 1 71 | 29 | 69 | 1 73 | 25 | 75 | 1 70 |
| 30-39 | 138 | 490 | 6 68 | 74 | 240 | 7 14 | 64 | 251 | 6 31 |
| 40-49 | 229 | 829 | 15 08 | 125 | 411 | 16 39 | 104 | 419 | 14 02 |
| 50-59 | 368 | 1,441 | 29 68 | 190 | 655 | 31 15 | 178 | 786 | 28 47 |
| 60-69 | 408 | 1 534 | 45 21 | 218 | 755 | 48 16 | 190 | 778 | 42 80 |
| 70-79 | 350 | 1,409 | 59 49 | 168 | 644 | 62 66 | 182 | 766 | 56 90 |
| 80-89 | 340 | 1,366 | 73 33 | 162 | 581 | 75 74 | 178 | 786 | 71 36 |
| 90-99 | 232 | 977 | 83 23 | 110 | 444 | 85 75 | 122 | 533 | 81 17 |
| 100-109 | 127 | 532 | 88 62 | 52 | 211 | 90 50 | 75 | 321 | 87 09 |
| 110-119 | 92 | 412 | 92 80 | 42 | 163 | 94 16 | 50 | 250 | 91 69 |
| 120-129 | 40 | 173 | 94 55 | 17 | 66 | 95 66 | 23 | 107 | 93 65 |
| 130-139 | 46 | 192 | 96 50 | 21 | 54 | 96 87 | 25 | 138 | 96 20 |
| 140-149 | 16 | 67 | 97 17 | 7 | 19 | 97 30 | 9 | 47 | 97 07 |
| 150-159 | 22 | 128 | 98 47 | 10 | 56 | 98 58 | 12 | 71 | 98 38 |
| 160-169 | 11 | 46 | 98 93 | 4 | 18 | 98 99 | 7 | 28 | 98 89 |
| 170 or more | 20 | 105 | 100 00 | 9 | 45 | 100 00 | 11 | 60 | 100 00 |

## Table 2-30. CUMULATIVE PERCENTAGE DISTRIBUTION OF CALORIC INTAKE VALUES AS A PERCENT OF STANDARD FOR PERSONS AGED 65 YEARS AND OVER BY SEX AND RACE FOR INCOME LEVELS: UNITED STATES, 1971-74—Con.

[Persons with a caloric intake value as a percent of standard of 99 or less have a caloric intake value which falls below the standard for calories]

| Calories (percent of standard) | White male | | | Black male | | | White female | | | Black female | | |
|---|---|---|---|---|---|---|---|---|---|---|---|---|
| | Examined persons | Estimated population in thousands | Cumulative percent | Examined persons | Estimated population in thousands | Cumulative percent | Examined persons | Estimated population in thousands | Cumulative percent | Examined persons | Estimated population in thousands | Cumulative percent |
| | All incomes | | | | | | | | | | | |
| Total | 1,344 | 4,970 | 100 00 | 294 | 486 | 100 00 | 1,496 | 6,603 | 100 00 | 318 | 652 | 100 00 |
| Less than 10 | – | – | 0 00 | – | – | 0 00 | – | – | 0 00 | 3 | 15 | 2 28 |
| 10-19 | 5 | 9 | 0 19 | 6 | 6 | 1 27 | 5 | 18 | 0 27 | 9 | 13 | 4 25 |
| 20-29 | 34 | 101 | 2 22 | 18 | 25 | 6 35 | 33 | 126 | 2 18 | 20 | 31 | 9 00 |
| 30-39 | 81 | 289 | 8 04 | 43 | 57 | 18 00 | 69 | 294 | 6 64 | 33 | 58 | 17 92 |
| 40-49 | 132 | 480 | 17 70 | 38 | 67 | 31 76 | 120 | 499 | 14 20 | 38 | 63 | 27 66 |
| 50-59 | 197 | 715 | 32 07 | 49 | 76 | 47 48 | 231 | 1,051 | 30 12 | 47 | 98 | 42 70 |
| 60-69 | 225 | 794 | 48 05 | 49 | 76 | 63 08 | 214 | 921 | 44 07 | 46 | 10 | 58 02 |
| 70-79 | 193 | 704 | 62 21 | 25 | 63 | 75 97 | 218 | 930 | 58 16 | 42 | 82 | 70 61 |
| 80-89 | 175 | 675 | 75 79 | 28 | 43 | 84 81 | 207 | 901 | 71 82 | 25 | 57 | 79 43 |
| 90-99 | 122 | 481 | 85 48 | 20 | 39 | 92 85 | 153 | 694 | 82 33 | 17 | 28 | 83 75 |
| 100-109 | 53 | 230 | 90 11 | 7 | 10 | 94 85 | 80 | 369 | 87 92 | 17 | 34 | 89 04 |
| 110-119 | 45 | 162 | 93 38 | 1 | 5 | 95 83 | 58 | 284 | 92 22 | 7 | 22 | 92 37 |
| 120-129 | 20 | 84 | 95 07 | 4 | 8 | 97 44 | 30 | 130 | 94 19 | 2 | 3 | 92 79 |
| 130-139 | 24 | 81 | 96 70 | 1 | 4 | 98 35 | 31 | 156 | 96 56 | 4 | 17 | 95 46 |
| 140-149 | 8 | 24 | 97 19 | 1 | 1 | 98 51 | 10 | 52 | 97 35 | 3 | 13 | 97 51 |
| 150-159 | 11 | 61 | 98 42 | 1 | 1 | 98 72 | 18 | 76 | 98 49 | 1 | 9 | 98 82 |
| 160-169 | 6 | 24 | 98 91 | – | – | 98 72 | 8 | 32 | 98 97 | 1 | 3 | 99 27 |
| 170 or more | 13 | 54 | 100 00 | 3 | 6 | 100 00 | 11 | 68 | 100 00 | 3 | 5 | 100 00 |
| | Income below poverty level[1] | | | | | | | | | | | |
| Total | 204 | 595 | 100 00 | 128 | 186 | 100 00 | 320 | 1,160 | 100 00 | 158 | 300 | 100 00 |
| Less than 10 | – | – | 0 00 | – | – | 0 00 | – | – | 0 00 | 1 | 8 | 2 61 |
| 10-19 | 2 | 2 | 0 38 | 5 | 5 | 2 89 | 2 | 9 | 0 75 | 7 | 10 | 5 89 |
| 20-29 | 10 | 28 | 5 06 | 8 | 7 | 6 60 | 12 | 55 | 5 50 | 12 | 19 | 12 28 |
| 30-39 | 18 | 55 | 14 36 | 25 | 34 | 25 11 | 19 | 72 | 11 72 | 16 | 24 | 20 39 |
| 40-49 | 24 | 73 | 26 61 | 17 | 30 | 41 14 | 32 | 104 | 20 67 | 17 | 24 | 28 24 |
| 50-59 | 32 | 87 | 41 25 | 16 | 17 | 50 14 | 59 | 230 | 40 48 | 29 | 64 | 49 69 |
| 60-69 | 32 | 74 | 53 64 | 16 | 21 | 61 59 | 38 | 145 | 52 97 | 18 | 28 | 59 10 |
| 70-79 | 29 | 78 | 66 74 | 10 | 11 | 67 75 | 51 | 171 | 67 70 | 17 | 24 | 67 24 |
| 80-89 | 22 | 75 | 79 29 | 8 | 18 | 77 33 | 30 | 87 | 75 24 | 12 | 23 | 74 77 |
| 90-99 | 14 | 42 | 86 29 | 12 | 21 | 88 54 | 32 | 142 | 87 48 | 11 | 19 | 81 01 |
| 100-109 | 4 | 21 | 89 89 | 5 | 8 | 92 97 | 11 | 33 | 90 34 | 8 | 19 | 87 48 |
| 110-119 | 3 | 3 | 90 41 | – | – | 92 97 | 10 | 32 | 93 10 | 3 | 18 | 93 55 |
| 120-129 | 4 | 17 | 93 34 | 2 | 2 | 94 13 | 6 | 16 | 94 47 | 2 | 3 | 94 45 |
| 130-139 | 4 | 24 | 97 45 | 1 | 4 | 96 50 | 7 | 24 | 96 53 | 1 | 9 | 97 41 |
| 140-149 | – | – | 97 45 | – | – | 96 50 | 3 | 17 | 98 03 | 1 | 1 | 97 77 |
| 150-159 | – | – | 97 45 | 1 | 1 | 97 06 | 6 | 10 | 98 91 | – | – | 97 77 |
| 160-169 | 2 | 6 | 98 45 | – | – | 97 06 | 1 | 4 | 99 24 | 1 | 3 | 98 74 |
| 170 or more | 4 | 9 | 100 00 | 2 | 5 | 100 00 | 1 | 9 | 100 00 | 2 | 4 | 100 00 |
| | Income above poverty level[1] | | | | | | | | | | | |
| Total | 1,077 | 4,127 | 100 00 | 149 | 277 | 100 00 | 1,113 | 5,120 | 100 00 | 142 | 298 | 100 00 |
| Less than 10 | – | – | 0 00 | – | – | 0 00 | – | – | 0 00 | 2 | 7 | 2 37 |
| 10-19 | 3 | 7 | 0 17 | 1 | 1 | 0 29 | 3 | 9 | 0 17 | 1 | 1 | 2 73 |
| 20-29 | 21 | 53 | 1 47 | 8 | 16 | 5 93 | 19 | 66 | 1 47 | 6 | 9 | 5 68 |
| 30-39 | 59 | 223 | 6 88 | 15 | 16 | 11 84 | 48 | 219 | 5 74 | 16 | 32 | 16 38 |
| 40-49 | 101 | 366 | 15 76 | 21 | 37 | 25 26 | 84 | 378 | 13 14 | 19 | 36 | 28 48 |
| 50-59 | 159 | 597 | 30 22 | 27 | 49 | 42 85 | 164 | 762 | 28 03 | 14 | 23 | 36 24 |
| 60-69 | 185 | 698 | 47 13 | 31 | 53 | 61 94 | 164 | 721 | 42 11 | 24 | 55 | 54 88 |
| 70-79 | 153 | 592 | 61 48 | 15 | 51 | 80 47 | 157 | 716 | 56 08 | 24 | 49 | 71 43 |
| 80-89 | 142 | 554 | 74 89 | 18 | 24 | 89 08 | 166 | 757 | 70 86 | 12 | 29 | 81 18 |
| 90-99 | 103 | 424 | 85 16 | 6 | 17 | 95 13 | 115 | 523 | 81 07 | 6 | 9 | 84 36 |
| 100-109 | 49 | 209 | 90 22 | 2 | 2 | 95 67 | 65 | 299 | 86 92 | 9 | 15 | 89 42 |
| 110-119 | 41 | 158 | 94 04 | 1 | 5 | 97 40 | 46 | 246 | 91 73 | 4 | 3 | 90 58 |
| 120-129 | 15 | 61 | 95 51 | 2 | 6 | 99 45 | 23 | 107 | 93 81 | – | – | 90 58 |
| 130-139 | 18 | 48 | 96 67 | – | – | 99 45 | 24 | 132 | 96 39 | 1 | 6 | 92 66 |
| 140-149 | 6 | 19 | 97 12 | 1 | 1 | 99 73 | 7 | 35 | 97 08 | 2 | 12 | 96 81 |
| 150-159 | 10 | 56 | 98 49 | – | – | 99 73 | 11 | 63 | 98 30 | 1 | 9 | 99 67 |
| 160-169 | 4 | 18 | 98 93 | – | – | 99 73 | 7 | 28 | 98 84 | – | – | 99 67 |
| 170 or more | 8 | 44 | 100 00 | 1 | 1 | 100 00 | 10 | 59 | 100 00 | 1 | 1 | 100 00 |

[1]Excludes unknown income



301-835 O - 79 - 10

## Table 2-31. CUMULATIVE PERCENTAGE DISTRIBUTION OF PROTEIN INTAKE VALUES FOR PERSONS AGED 1 YEAR BY SEX AND RACE FOR INCOME LEVELS: UNITED STATES, 1971-74

| Protein in gm | Total | | | Male | | | Female | | |
|---|---|---|---|---|---|---|---|---|---|
| | Examined persons | Estimated population in thousands | Cumulative percent | Examined persons | Estimated population in thousands | Cumulative percent | Examined persons | Estimated population in thousands | Cumulative percent |
| | All incomes | | | | | | | | |
| Total | 553 | 3,313 | 100 00 | 286 | 1,693 | 100 00 | 267 | 1,620 | 100 00 |
| Less than 5 | – | – | 0 00 | – | – | 0 00 | – | – | 0 00 |
| 5-9 | 1 | 2 | 0 07 | – | – | 0 00 | 1 | 2 | 0 14 |
| 10-14 | 3 | 10 | 0 37 | 1 | 6 | 0 37 | 2 | 4 | 0 37 |
| 15-19 | 11 | 70 | 2 49 | 5 | 28 | 2 04 | 6 | 42 | 2 95 |
| 20-24 | 24 | 119 | 6 07 | 9 | 54 | 5 21 | 15 | 65 | 6 97 |
| 25-29 | 31 | 175 | 11 34 | 14 | 74 | 9 60 | 17 | 100 | 13 15 |
| 30-34 | 46 | 243 | 18 69 | 18 | 104 | 15 74 | 28 | 140 | 21 76 |
| 35-39 | 71 | 384 | 30 28 | 32 | 162 | 25 31 | 39 | 222 | 35 47 |
| 40-44 | 62 | 369 | 41 42 | 33 | 205 | 37 43 | 29 | 164 | 45 59 |
| 45-49 | 75 | 398 | 53 44 | 41 | 196 | 48 98 | 34 | 203 | 58 09 |
| 50-59 | 92 | 651 | 73 08 | 48 | 335 | 68 79 | 44 | 315 | 77 56 |
| 60-69 | 67 | 403 | 85 24 | 42 | 240 | 82 96 | 25 | 163 | 87 62 |
| 70-79 | 37 | 258 | 93 04 | 23 | 168 | 92 86 | 14 | 91 | 93 22 |
| 80-89 | 19 | 138 | 97 19 | 10 | 72 | 97 10 | 9 | 66 | 97 29 |
| 90-99 | 6 | 50 | 98 70 | 4 | 31 | 98 94 | 2 | 19 | 98 45 |
| 100-109 | 1 | 3 | 98 78 | 1 | 3 | 99 10 | – | – | 98 45 |
| 110-119 | 5 | 15 | 99 24 | 5 | 15 | 100 00 | – | – | 98 45 |
| 120-129 | 1 | 12 | 99 59 | – | – | 100 00 | 1 | 12 | 99 16 |
| 130-139 | 1 | 14 | 100 00 | – | – | 100 00 | 1 | 14 | 100 00 |
| 140-149 | – | – | 100 00 | – | – | 100 00 | – | – | 100 00 |
| 150-159 | – | – | 100 00 | – | – | 100 00 | – | – | 100 00 |
| 160-169 | – | – | 100 00 | – | – | 100 00 | – | – | 100 00 |
| 170-179 | – | – | 100 00 | – | – | 100 00 | – | – | 100 00 |
| 180-189 | – | – | 100 00 | – | – | 100 00 | – | – | 100 00 |
| 190-199 | – | – | 100 00 | – | – | 100 00 | – | – | 100 00 |
| 200-209 | – | – | 100 00 | – | – | 100 00 | – | – | 100 00 |
| 210-219 | – | – | 100 00 | – | – | 100 00 | – | – | 100 00 |
| 220-229 | – | – | 100 00 | – | – | 100 00 | – | – | 100 00 |
| 230-239 | – | – | 100 00 | – | – | 100 00 | – | – | 100 00 |
| 240-249 | – | – | 100 00 | – | – | 100 00 | – | – | 100 00 |
| 250 or more | – | – | 100 00 | – | – | 100 00 | – | – | 100 00 |
| | Income below poverty level[1] | | | | | | | | |
| Total | 139 | 610 | 100 00 | 68 | 309 | 100 00 | 71 | 302 | 100 00 |
| Less than 5 | – | – | 0 00 | – | – | 0 00 | – | – | 0 00 |
| 5-9 | 1 | 2 | 0 38 | – | – | 0 00 | 1 | 2 | 0 76 |
| 10-14 | 1 | 2 | 0 78 | – | – | 0 00 | 1 | 2 | 1 58 |
| 15-19 | 2 | 9 | 2 24 | – | – | 0 00 | 2 | 9 | 4 52 |
| 20-24 | 5 | 7 | 3 46 | – | – | 0 00 | 5 | 7 | 7 00 |
| 25-29 | 13 | 62 | 13 57 | 7 | 30 | 9 60 | 6 | 32 | 17 64 |
| 30-34 | 12 | 37 | 19 71 | 1 | 2 | 10 35 | 11 | 35 | 29 29 |
| 35-39 | 14 | 57 | 29 11 | 7 | 32 | 20 61 | 7 | 26 | 37 80 |
| 40-44 | 18 | 68 | 40 25 | 10 | 31 | 30 79 | 8 | 37 | 49 93 |
| 45-49 | 18 | 88 | 54 64 | 10 | 53 | 48 05 | 8 | 35 | 61 38 |
| 50-59 | 20 | 115 | 73 55 | 13 | 81 | 74 16 | 7 | 35 | 72 93 |
| 60-69 | 19 | 92 | 88 59 | 11 | 39 | 86 74 | 8 | 53 | 90 49 |
| 70-79 | 8 | 40 | 95 15 | 5 | 30 | 96 59 | 3 | 10 | 93 67 |
| 80-89 | 3 | 4 | 95 87 | – | – | 96 59 | 3 | 4 | 95 13 |
| 90-99 | 2 | 21 | 99 28 | 1 | 6 | 98 58 | 1 | 15 | 100 00 |
| 100-109 | – | – | 99 28 | – | – | 98 58 | – | – | 100 00 |
| 110-119 | 3 | 4 | 100 00 | 3 | 4 | 100 00 | – | – | 100 00 |
| 120-129 | – | – | 100 00 | – | – | 100 00 | – | – | 100 00 |
| 130-139 | – | – | 100 00 | – | – | 100 00 | – | – | 100 00 |
| 140-149 | – | – | 100 00 | – | – | 100 00 | – | – | 100 00 |
| 150-159 | – | – | 100 00 | – | – | 100 00 | – | – | 100 00 |
| 160-169 | – | – | 100 00 | – | – | 100 00 | – | – | 100 00 |
| 170-179 | – | – | 100 00 | – | – | 100 00 | – | – | 100 00 |
| 180-189 | – | – | 100 00 | – | – | 100 00 | – | – | 100 00 |
| 190-199 | – | – | 100 00 | – | – | 100 00 | – | – | 100 00 |
| 200-209 | – | – | 100 00 | – | – | 100 00 | – | – | 100 00 |
| 210-219 | – | – | 100 00 | – | – | 100 00 | – | – | 100 00 |
| 220-229 | – | – | 100 00 | – | – | 100 00 | – | – | 100 00 |
| 230-239 | – | – | 100 00 | – | – | 100 00 | – | – | 100 00 |
| 240-249 | – | – | 100 00 | – | – | 100 00 | – | – | 100 00 |
| 250 or more | – | – | 100 00 | – | – | 100 00 | – | – | 100 00 |
| | Income above poverty level[1] | | | | | | | | |
| Total | 404 | 2 645 | 100 00 | 212 | 1,347 | 100 00 | 192 | 1,298 | 100 00 |
| Less than 5 | – | – | 0 00 | – | – | 0 00 | – | – | 0 00 |
| 5-9 | – | – | 0 00 | – | – | 0 00 | – | – | 0 00 |
| 10-14 | 1 | 1 | 0 05 | – | – | 0 00 | 1 | 1 | 0 10 |
| 15-19 | 9 | 61 | 2 37 | 5 | 28 | 2 11 | 4 | 33 | 2 64 |
| 20-24 | 19 | 111 | 6 57 | 9 | 54 | 6 09 | 10 | 58 | 7 07 |
| 25-29 | 17 | 112 | 10 79 | 7 | 45 | 9 41 | 10 | 67 | 12 22 |
| 30-34 | 32 | 190 | 17 98 | 16 | 94 | 16 41 | 16 | 96 | 19 60 |
| 35-39 | 57 | 327 | 30 33 | 25 | 130 | 26 09 | 32 | 196 | 34 73 |
| 40-44 | 43 | 298 | 41 58 | 22 | 170 | 38 73 | 21 | 127 | 44 55 |
| 45-49 | 56 | 308 | 53 22 | 31 | 142 | 49 30 | 25 | 165 | 57 29 |
| 50-59 | 69 | 517 | 72 78 | 33 | 245 | 67 48 | 36 | 272 | 78 28 |
| 60-69 | 47 | 300 | 84 14 | 30 | 190 | 81 62 | 17 | 110 | 86 76 |
| 70-79 | 29 | 218 | 92 40 | 18 | 137 | 91 81 | 11 | 81 | 93 00 |
| 80-89 | 16 | 133 | 97 44 | 10 | 72 | 97 14 | 6 | 62 | 97 75 |
| 90-99 | 4 | 29 | 98 53 | 3 | 25 | 98 99 | 1 | 4 | 98 06 |
| 100-109 | 1 | 3 | 98 64 | 1 | 3 | 99 19 | – | – | 98 06 |
| 110-119 | 2 | 11 | 99 05 | 2 | 11 | 100 00 | – | – | 98 06 |
| 120-129 | 1 | 12 | 99 49 | – | – | 100 00 | 1 | 12 | 98 96 |
| 130-139 | 1 | 14 | 100 00 | – | – | 100 00 | 1 | 14 | 100 00 |
| 140-149 | – | – | 100 00 | – | – | 100 00 | – | – | 100 00 |
| 150-159 | – | – | 100 00 | – | – | 100 00 | – | – | 100 00 |
| 160-169 | – | – | 100 00 | – | – | 100 00 | – | – | 100 00 |
| 170-179 | – | – | 100 00 | – | – | 100 00 | – | – | 100 00 |
| 180-189 | – | – | 100 00 | – | – | 100 00 | – | – | 100 00 |
| 190-199 | – | – | 100 00 | – | – | 100 00 | – | – | 100 00 |
| 200-209 | – | – | 100 00 | – | – | 100 00 | – | – | 100 00 |
| 210-219 | – | – | 100 00 | – | – | 100 00 | – | – | 100 00 |
| 220-229 | – | – | 100 00 | – | – | 100 00 | – | – | 100 00 |
| 230-239 | – | – | 100 00 | – | – | 100 00 | – | – | 100 00 |
| 240-249 | – | – | 100 00 | – | – | 100 00 | – | – | 100 00 |
| 250 or more | – | – | 100 00 | – | – | 100 00 | – | – | 100 00 |

**Table 2-31. CUMULATIVE PERCENTAGE DISTRIBUTION OF PROTEIN INTAKE VALUES FOR PERSONS AGED 1 YEAR BY SEX AND RACE FOR INCOME LEVELS: UNITED STATES, 1971-74—Con.**

| Protein in gm | White male | | | Black male | | | White female | | | Black female | | |
|---|---|---|---|---|---|---|---|---|---|---|---|---|
| | Examined persons | Estimated population in thousands | Cumulative percent | Examined persons | Estimated population in thousands | Cumulative percent | Examined persons | Estimated population in thousands | Cumulative percent | Examined persons | Estimated population in thousands | Cumulative percent |
| | All incomes | | | | | | | | | | | |
| Total | 211 | 1 402 | 100 00 | 72 | 280 | 100 00 | 189 | 1,328 | 100 00 | 73 | 257 | 100 00 |
| Less than 5 | – | – | 0 00 | – | – | 0 00 | – | – | 0 00 | – | – | 0 00 |
| 5-9 | – | – | 0 00 | – | – | 0 00 | – | – | 0 00 | 1 | 2 | 0 89 |
| 10-14 | – | – | 0 00 | – | – | 0 00 | – | – | 0 00 | 2 | 4 | 2 36 |
| 15-19 | 2 | 13 | 0 91 | 3 | 16 | 5 59 | 4 | 33 | 2 48 | 2 | 9 | 5 81 |
| 20-24 | 9 | 54 | 4 73 | – | – | 5 59 | 6 | 39 | 5 42 | 9 | 26 | 15 92 |
| 25-29 | 10 | 62 | 9 19 | 4 | 12 | 9 86 | 9 | 65 | 10 30 | 8 | 35 | 29 68 |
| 30-34 | 13 | 79 | 14 83 | 5 | 25 | 18 69 | 18 | 86 | 16 80 | 8 | 36 | 43 68 |
| 35-39 | 23 | 124 | 23 67 | 9 | 38 | 32 33 | 28 | 188 | 30 94 | 11 | 34 | 57 02 |
| 40-44 | 22 | 175 | 36 14 | 11 | 30 | 43 18 | 22 | 144 | 41 77 | 6 | 16 | 63 11 |
| 45-49 | 28 | 155 | 47 21 | 11 | 35 | 55 79 | 25 | 170 | 54 60 | 8 | 26 | 73 08 |
| 50-59 | 37 | 273 | 66 65 | 11 | 63 | 78 22 | 38 | 292 | 76 58 | 5 | 17 | 79 52 |
| 60-69 | 31 | 205 | 81 28 | 11 | 35 | 90 67 | 21 | 153 | 88 08 | 4 | 10 | 83 58 |
| 70-79 | 19 | 152 | 92 15 | 4 | 15 | 96 15 | 11 | 86 | 94 55 | 3 | 5 | 85 38 |
| 80-89 | 9 | 64 | 96 71 | 1 | 8 | 98 93 | 5 | 47 | 98 10 | 4 | 19 | 92 72 |
| 90-99 | 4 | 31 | 98 93 | – | – | 98 93 | – | – | 98 10 | 2 | 19 | 100 00 |
| 100-109 | 1 | 3 | 99 12 | – | – | 98 93 | – | – | 98 10 | – | – | 100 00 |
| 110-119 | 3 | 12 | 100 00 | 2 | 3 | 100 00 | – | – | 98 10 | – | – | 100 00 |
| 120-129 | – | – | 100 00 | – | – | 100 00 | 1 | 12 | 98 98 | – | – | 100 00 |
| 130-139 | – | – | 100 00 | – | – | 100 00 | 1 | 14 | 100 00 | – | – | 100 00 |
| 140-149 | – | – | 100 00 | – | – | 100 00 | – | – | 100 00 | – | – | 100 00 |
| 150-159 | – | – | 100 00 | – | – | 100 00 | – | – | 100 00 | – | – | 100 00 |
| 160-169 | – | – | 100 00 | – | – | 100 00 | – | – | 100 00 | – | – | 100 00 |
| 170-179 | – | – | 100 00 | – | – | 100 00 | – | – | 100 00 | – | – | 100 00 |
| 180-189 | – | – | 100 00 | – | – | 100 00 | – | – | 100 00 | – | – | 100 00 |
| 190-199 | – | – | 100 00 | – | – | 100 00 | – | – | 100 00 | – | – | 100 00 |
| 200-209 | – | – | 100 00 | – | – | 100 00 | – | – | 100 00 | – | – | 100 00 |
| 210-219 | – | – | 100 00 | – | – | 100 00 | – | – | 100 00 | – | – | 100 00 |
| 220-229 | – | – | 100 00 | – | – | 100 00 | – | – | 100 00 | – | – | 100 00 |
| 230-239 | – | – | 100 00 | – | – | 100 00 | – | – | 100 00 | – | – | 100 00 |
| 240-249 | – | – | 100 00 | – | – | 100 00 | – | – | 100 00 | – | – | 100 00 |
| 250 or more | – | – | 100 00 | – | – | 100 00 | – | – | 100 00 | – | – | 100 00 |
| | Income below poverty level[1] | | | | | | | | | | | |
| Total | 30 | 158 | 100 00 | 38 | 151 | 100 00 | 27 | 146 | 100 00 | 42 | 142 | 100 00 |
| Less than 5 | – | – | 0 00 | – | – | 0 00 | – | – | 0 00 | – | – | 0 00 |
| 5-9 | – | – | 0 00 | – | – | 0 00 | – | – | 0 00 | 1 | 2 | 1 61 |
| 10-14 | – | – | 0 00 | – | – | 0 00 | – | – | 0 00 | 1 | 2 | 3 36 |
| 15-19 | – | – | 0 00 | – | – | 0 00 | – | – | 0 00 | 2 | 9 | 9 60 |
| 20-24 | – | – | 0 00 | – | – | 0 00 | – | – | 0 00 | 5 | 7 | 14 86 |
| 25-29 | 3 | 18 | 11 20 | 4 | 12 | 7 92 | 1 | 8 | 5 73 | 5 | 24 | 31 54 |
| 30-34 | – | – | 11 20 | 1 | 2 | 9 47 | 4 | 11 | 12 98 | 6 | 16 | 42 78 |
| 35-39 | 1 | 1 | 11 91 | 6 | 31 | 29 71 | 2 | 14 | 22 48 | 5 | 12 | 51 06 |
| 40-44 | 4 | 10 | 18 09 | 6 | 22 | 44 07 | 4 | 21 | 37 15 | 3 | 10 | 58 44 |
| 45-49 | 6 | 37 | 41 31 | 4 | 17 | 55 10 | 3 | 16 | 48 26 | 5 | 18 | 71 29 |
| 50-59 | 6 | 39 | 65 88 | 7 | 42 | 82 82 | 5 | 22 | 63 59 | 2 | 12 | 80 03 |
| 60-69 | 5 | 19 | 77 91 | 6 | 20 | 95 98 | 5 | 44 | 93 81 | 3 | 9 | 86 18 |
| 70-79 | 3 | 27 | 95 24 | 2 | 3 | 98 01 | 2 | 8 | 99 22 | 1 | 2 | 87 36 |
| 80-89 | – | – | 95 24 | – | – | 98 01 | 1 | 1 | 100 00 | 2 | 3 | 89 66 |
| 90-99 | 1 | 6 | 99 13 | – | – | 98 01 | – | – | 100 00 | 1 | 15 | 100 00 |
| 100-109 | – | – | 99 13 | – | – | 98 01 | – | – | 100 00 | – | – | 100 00 |
| 110-119 | 1 | 1 | 100 00 | 2 | 3 | 100 00 | – | – | 100 00 | – | – | 100 00 |
| 120-129 | – | – | 100 00 | – | – | 100 00 | – | – | 100 00 | – | – | 100 00 |
| 130-139 | – | – | 100 00 | – | – | 100 00 | – | – | 100 00 | – | – | 100 00 |
| 140-149 | – | – | 100 00 | – | – | 100 00 | – | – | 100 00 | – | – | 100 00 |
| 150-159 | – | – | 100 00 | – | – | 100 00 | – | – | 100 00 | – | – | 100 00 |
| 160-169 | – | – | 100 00 | – | – | 100 00 | – | – | 100 00 | – | – | 100 00 |
| 170-179 | – | – | 100 00 | – | – | 100 00 | – | – | 100 00 | – | – | 100 00 |
| 180-189 | – | – | 100 00 | – | – | 100 00 | – | – | 100 00 | – | – | 100 00 |
| 190-199 | – | – | 100 00 | – | – | 100 00 | – | – | 100 00 | – | – | 100 00 |
| 200-209 | – | – | 100 00 | – | – | 100 00 | – | – | 100 00 | – | – | 100 00 |
| 210-219 | – | – | 100 00 | – | – | 100 00 | – | – | 100 00 | – | – | 100 00 |
| 220-229 | – | – | 100 00 | – | – | 100 00 | – | – | 100 00 | – | – | 100 00 |
| 230-239 | – | – | 100 00 | – | – | 100 00 | – | – | 100 00 | – | – | 100 00 |
| 240-249 | – | – | 100 00 | – | – | 100 00 | – | – | 100 00 | – | – | 100 00 |
| 250 or more | – | – | 100 00 | – | – | 100 00 | – | – | 100 00 | – | – | 100 00 |
| | Income above poverty level[1] | | | | | | | | | | | |
| Total | 178 | 1,223 | 100 00 | 32 | 118 | 100 00 | 159 | 1,169 | 100 00 | 30 | 107 | 100 00 |
| Less than 5 | – | – | 0 00 | – | – | 0 00 | – | – | 0 00 | – | – | 0 00 |
| 5-9 | – | – | 0 00 | – | – | 0 00 | – | – | 0 00 | – | – | 0 00 |
| 10-14 | – | – | 0 00 | – | – | 0 00 | – | – | 0 00 | 1 | 1 | 1 22 |
| 15-19 | 2 | 13 | 1 04 | 3 | 16 | 13 24 | 4 | 33 | 2 82 | – | – | 1 22 |
| 20-24 | 9 | 54 | 5 42 | – | – | 13 24 | 6 | 39 | 6 15 | 4 | 19 | 18 62 |
| 25-29 | 7 | 45 | 9 08 | – | – | 13 24 | 7 | 55 | 10 87 | 3 | 12 | 29 60 |
| 30-34 | 13 | 79 | 15 55 | 3 | 15 | 26 00 | 14 | 76 | 17 34 | 1 | 11 | 40 34 |
| 35-39 | 22 | 123 | 25 59 | 3 | 8 | 32 48 | 26 | 174 | 32 21 | 6 | 23 | 61 50 |
| 40-44 | 18 | 165 | 39 08 | 4 | 5 | 36 78 | 18 | 122 | 42 66 | 3 | 5 | 66 37 |
| 45-49 | 22 | 118 | 48 76 | 7 | 19 | 52 58 | 21 | 152 | 55 62 | 3 | 7 | 73 31 |
| 50-59 | 29 | 224 | 67 07 | 4 | 21 | 70 34 | 32 | 261 | 77 97 | 3 | 4 | 77 19 |
| 60-69 | 25 | 175 | 81 40 | 5 | 15 | 83 05 | 16 | 108 | 87 24 | 1 | 2 | 78 80 |
| 70-79 | 16 | 125 | 91 62 | 2 | 12 | 93 41 | 9 | 78 | 93 91 | 2 | 3 | 81 55 |
| 80-89 | 9 | 64 | 96 85 | 1 | 8 | 100 00 | 4 | 46 | 97 85 | 2 | 16 | 96 20 |
| 90-99 | 3 | 25 | 98 89 | – | – | 100 00 | – | – | 97 85 | 1 | 4 | 100 00 |
| 100-109 | 1 | 3 | 99 11 | – | – | 100 00 | – | – | 97 85 | – | – | 100 00 |
| 110-119 | 2 | 11 | 100 00 | – | – | 100 00 | – | – | 97 85 | – | – | 100 00 |
| 120-129 | – | – | 100 00 | – | – | 100 00 | 1 | 12 | 98 84 | – | – | 100 00 |
| 130-139 | – | – | 100 00 | – | – | 100 00 | 1 | 14 | 100 00 | – | – | 100 00 |
| 140-149 | – | – | 100 00 | – | – | 100 00 | – | – | 100 00 | – | – | 100 00 |
| 150-159 | – | – | 100 00 | – | – | 100 00 | – | – | 100 00 | – | – | 100 00 |
| 160-169 | – | – | 100 00 | – | – | 100 00 | – | – | 100 00 | – | – | 100 00 |
| 170-179 | – | – | 100 00 | – | – | 100 00 | – | – | 100 00 | – | – | 100 00 |
| 180-189 | – | – | 100 00 | – | – | 100 00 | – | – | 100 00 | – | – | 100 00 |
| 190-199 | – | – | 100 00 | – | – | 100 00 | – | – | 100 00 | – | – | 100 00 |
| 200-209 | – | – | 100 00 | – | – | 100 00 | – | – | 100 00 | – | – | 100 00 |
| 210-219 | – | – | 100 00 | – | – | 100 00 | – | – | 100 00 | – | – | 100 00 |
| 220-229 | – | – | 100 00 | – | – | 100 00 | – | – | 100 00 | – | – | 100 00 |
| 230-239 | – | – | 100 00 | – | – | 100 00 | – | – | 100 00 | – | – | 100 00 |
| 240-249 | – | – | 100 00 | – | – | 100 00 | – | – | 100 00 | – | – | 100 00 |
| 250 or more | – | – | 100 00 | – | – | 100 00 | – | – | 100 00 | – | – | 100 00 |

[1]Excludes unknown income

## Table 2-32. CUMULATIVE PERCENTAGE DISTRIBUTION OF PROTEIN INTAKE VALUES FOR PERSONS AGED 2-3 YEARS BY SEX AND RACE FOR INCOME LEVELS: UNITED STATES, 1971-74

| Protein in gm | Total | | | Male | | | Female | | |
|---|---|---|---|---|---|---|---|---|---|
| | Examined persons | Estimated population in thousands | Cumulative percent | Examined persons | Estimated population in thousands | Cumulative percent | Examined persons | Estimated population in thousands | Cumulative percent |
| | All incomes | | | | | | | | |
| Total | 1 170 | 6,963 | 100 00 | 606 | 3,554 | 100 00 | 564 | 3 409 | 100 00 |
| Less than 5 | 2 | 4 | 0 06 | 2 | 4 | 0 11 | – | – | 0 00 |
| 5-9 | 5 | 48 | 0 75 | 1 | 8 | 0 33 | 4 | 40 | 1 18 |
| 10-14 | 10 | 46 | 1 41 | 4 | 13 | 0 70 | 6 | 33 | 2 15 |
| 15-19 | 12 | 64 | 2 33 | 6 | 29 | 1 51 | 6 | 35 | 3 17 |
| 20-24 | 51 | 271 | 6 22 | 19 | 110 | 4 61 | 32 | 161 | 7 90 |
| 25-29 | 66 | 386 | 11 77 | 39 | 212 | 10 58 | 27 | 174 | 13 01 |
| 30-34 | 94 | 507 | 19 05 | 38 | 190 | 15 92 | 56 | 317 | 22 31 |
| 35-39 | 109 | 623 | 27 99 | 45 | 253 | 23 03 | 64 | 370 | 33 17 |
| 40-44 | 125 | 652 | 37 35 | 64 | 345 | 32 74 | 61 | 306 | 42 15 |
| 45-49 | 122 | 806 | 48 93 | 64 | 446 | 45 28 | 58 | 360 | 52 73 |
| 50-59 | 205 | 1,286 | 67 39 | 118 | 738 | 66 06 | 87 | 547 | 68 78 |
| 60-69 | 149 | 890 | 80 17 | 81 | 447 | 78 64 | 68 | 443 | 81 77 |
| 70-79 | 81 | 477 | 87 02 | 39 | 213 | 84 62 | 42 | 264 | 89 52 |
| 80-89 | 64 | 416 | 93 00 | 38 | 232 | 91 16 | 26 | 184 | 94 91 |
| 90-99 | 32 | 232 | 96 33 | 21 | 145 | 95 25 | 11 | 87 | 97 47 |
| 100-109 | 13 | 86 | 97 57 | 9 | 61 | 96 97 | 4 | 25 | 98 19 |
| 110-119 | 6 | 43 | 98 19 | 5 | 30 | 97 82 | 1 | 13 | 98 57 |
| 120-129 | 6 | 19 | 98 47 | 2 | 7 | 98 01 | 4 | 13 | 98 94 |
| 130-139 | 5 | 29 | 98 88 | 4 | 26 | 98 75 | 1 | 2 | 99 01 |
| 140-149 | 4 | 25 | 99 23 | 4 | 25 | 99 44 | – | – | 99 01 |
| 150-159 | – | – | 99 23 | – | – | 99 44 | – | – | 99 01 |
| 160-169 | 1 | 3 | 99 27 | – | – | 99 44 | 1 | 3 | 99 10 |
| 170-179 | 1 | 1 | 99 29 | – | – | 99 44 | 1 | 1 | 99 14 |
| 180-189 | 1 | 2 | 99 31 | 1 | 2 | 99 48 | – | – | 99 14 |
| 190-199 | 3 | 21 | 99 62 | 1 | 7 | 99 67 | 2 | 15 | 99 57 |
| 200-209 | 2 | 20 | 99 90 | 1 | 12 | 100 00 | 1 | 8 | 99 80 |
| 210-219 | 1 | 7 | 100 00 | – | – | 100 00 | 1 | 7 | 100 00 |
| 220-229 | – | – | 100 00 | – | – | 100 00 | – | – | 100 00 |
| 230-239 | – | – | 100 00 | – | – | 100 00 | – | – | 100 00 |
| 240-249 | – | – | 100 00 | – | – | 100 00 | – | – | 100 00 |
| 250 or more | – | – | 100 00 | – | – | 100 00 | – | – | 100 00 |
| | Income below poverty level[1] | | | | | | | | |
| Total | 312 | 1,292 | 100 00 | 165 | 691 | 100 00 | 147 | 600 | 100 00 |
| Less than 5 | 1 | 2 | 0 12 | 1 | 2 | 0 23 | – | – | 0 00 |
| 5-9 | 1 | 11 | 0 97 | – | – | 0 23 | 1 | 11 | 1 82 |
| 10-14 | 6 | 34 | 3 59 | 2 | 5 | 0 89 | 4 | 29 | 6 69 |
| 15-19 | 3 | 16 | 4 81 | – | – | 0 89 | 3 | 16 | 9 33 |
| 20-24 | 15 | 57 | 9 25 | 5 | 20 | 3 78 | 10 | 37 | 15 55 |
| 25-29 | 14 | 50 | 13 11 | 12 | 44 | 10 10 | 2 | 6 | 16 57 |
| 30-34 | 28 | 120 | 22 37 | 14 | 53 | 17 73 | 14 | 67 | 27 72 |
| 35-39 | 31 | 89 | 29 23 | 17 | 38 | 23 26 | 14 | 50 | 36 12 |
| 40-44 | 43 | 157 | 41 39 | 22 | 85 | 35 50 | 21 | 72 | 48 17 |
| 45-49 | 24 | 120 | 50 64 | 9 | 43 | 41 77 | 15 | 76 | 60 86 |
| 50-59 | 49 | 252 | 70 13 | 32 | 186 | 68 60 | 17 | 66 | 71 89 |
| 60-69 | 38 | 122 | 79 58 | 23 | 83 | 80 55 | 15 | 39 | 78 46 |
| 70-79 | 25 | 92 | 86 71 | 10 | 32 | 85 11 | 15 | 61 | 88 56 |
| 80-89 | 14 | 60 | 91 38 | 6 | 23 | 88 46 | 8 | 37 | 94 74 |
| 90-99 | 7 | 37 | 94 28 | 4 | 26 | 92 28 | 3 | 11 | 96 59 |
| 100-109 | 3 | 22 | 96 01 | 2 | 21 | 95 30 | 1 | 1 | 96 82 |
| 110-119 | 1 | 11 | 96 87 | 1 | 11 | 96 92 | – | – | 96 82 |
| 120-129 | 2 | 3 | 97 10 | – | – | 96 92 | 2 | 3 | 97 31 |
| 130-139 | 1 | 6 | 97 57 | 1 | 6 | 97 80 | – | – | 97 31 |
| 140-149 | 3 | 14 | 98 63 | 3 | 14 | 99 78 | – | – | 97 31 |
| 150-159 | – | – | 98 63 | – | – | 99 78 | – | – | 97 31 |
| 160-169 | 1 | 3 | 98 86 | – | – | 99 78 | 1 | 3 | 97 79 |
| 170-179 | – | – | 98 86 | – | – | 99 78 | – | – | 97 79 |
| 180-189 | 1 | 2 | 98 97 | 1 | 2 | 100 00 | – | – | 97 79 |
| 190-199 | 1 | 13 | 100 00 | – | – | 100 00 | 1 | 13 | 100 00 |
| 200-209 | – | – | 100 00 | – | – | 100 00 | – | – | 100 00 |
| 210-219 | – | – | 100 00 | – | – | 100 00 | – | – | 100 00 |
| 220-229 | – | – | 100 00 | – | – | 100 00 | – | – | 100 00 |
| 230-239 | – | – | 100 00 | – | – | 100 00 | – | – | 100 00 |
| 240-249 | – | – | 100 00 | – | – | 100 00 | – | – | 100 00 |
| 250 or more | – | – | 100 00 | – | – | 100 00 | – | – | 100 00 |
| | Income above poverty level[1] | | | | | | | | |
| Total | 835 | 5,553 | 100 00 | 434 | 2,808 | 100 00 | 401 | 2,744 | 100 00 |
| Less than 5 | 1 | 2 | 0 04 | 1 | 2 | 0 09 | – | – | 0 00 |
| 5-9 | 4 | 37 | 0 71 | 1 | 8 | 0 36 | 3 | 29 | 1 07 |
| 10-14 | 4 | 12 | 0 93 | 2 | 8 | 0 66 | 2 | 4 | 1 21 |
| 15-19 | 8 | 46 | 1 76 | 5 | 27 | 1 63 | 3 | 19 | 1 90 |
| 20-24 | 33 | 208 | 5 51 | 14 | 90 | 4 83 | 19 | 118 | 6 20 |
| 25-29 | 52 | 336 | 11 57 | 27 | 169 | 10 83 | 25 | 168 | 12 32 |
| 30-34 | 66 | 387 | 18 54 | 24 | 137 | 15 71 | 42 | 250 | 21 44 |
| 35-39 | 75 | 525 | 27 99 | 28 | 214 | 23 34 | 47 | 310 | 32 75 |
| 40-44 | 81 | 493 | 36 88 | 42 | 260 | 32 62 | 39 | 233 | 41 24 |
| 45-49 | 94 | 655 | 48 68 | 54 | 392 | 46 57 | 40 | 263 | 50 83 |
| 50-59 | 152 | 1 011 | 66 89 | 85 | 542 | 65 88 | 67 | 469 | 67 92 |
| 60-69 | 109 | 762 | 80 61 | 58 | 364 | 78 85 | 51 | 398 | 82 40 |
| 70-79 | 52 | 349 | 86 89 | 26 | 155 | 84 36 | 26 | 194 | 89 49 |
| 80-89 | 50 | 356 | 93 30 | 32 | 209 | 91 81 | 18 | 147 | 94 83 |
| 90-99 | 25 | 195 | 96 81 | 17 | 119 | 96 04 | 8 | 76 | 97 60 |
| 100-109 | 10 | 63 | 97 95 | 7 | 40 | 97 47 | 3 | 23 | 98 45 |
| 110-119 | 5 | 32 | 98 53 | 4 | 19 | 98 16 | 1 | 13 | 98 92 |
| 120-129 | 3 | 12 | 98 75 | 1 | 2 | 98 24 | 2 | 10 | 99 27 |
| 130-139 | 4 | 23 | 99 16 | 3 | 20 | 98 96 | 1 | 2 | 99 36 |
| 140-149 | 1 | 11 | 99 35 | 1 | 11 | 99 34 | – | – | 99 36 |
| 150-159 | – | – | 99 35 | – | – | 99 34 | – | – | 99 36 |
| 160-169 | – | – | 99 35 | – | – | 99 34 | – | – | 99 36 |
| 170-179 | 1 | 1 | 99 38 | – | – | 99 34 | 1 | 1 | 99 42 |
| 180-189 | – | – | 99 38 | – | – | 99 34 | – | – | 99 42 |
| 190-199 | 2 | 8 | 99 52 | 1 | 7 | 99 58 | 1 | 1 | 99 46 |
| 200-209 | 2 | 20 | 99 88 | 1 | 12 | 100 00 | 1 | 8 | 99 76 |
| 210-219 | 1 | 7 | 100 00 | – | – | 100 00 | 1 | 7 | 100 00 |
| 220-229 | – | – | 100 00 | – | – | 100 00 | – | – | 100 00 |
| 230-239 | – | – | 100 00 | – | – | 100 00 | – | – | 100 00 |
| 240-249 | – | – | 100 00 | – | – | 100 00 | – | – | 100 00 |
| 250 or more | – | – | 100 00 | – | – | 100 00 | – | – | 100 00 |

**Table 2-32. CUMULATIVE PERCENTAGE DISTRIBUTION OF PROTEIN INTAKE VALUES FOR PERSONS AGED 2-3 YEARS BY SEX AND RACE FOR INCOME LEVELS: UNITED STATES, 1971-74—Con.**

| Protein in gm | White male | | | Black male | | | White female | | | Black female | | |
|---|---|---|---|---|---|---|---|---|---|---|---|---|
| | Examined persons | Estimated population in thousands | Cumulative percent | Examined persons | Estimated population in thousands | Cumulative percent | Examined persons | Estimated population in thousands | Cumulative percent | Examined persons | Estimated population in thousands | Cumulative percent |
| | All incomes | | | | | | | | | | | |
| Total | 443 | 2,997 | 100 00 | 149 | 479 | 100 00 | 414 | 2,873 | 100 00 | 144 | 505 | 100 00 |
| Less than 5 | 2 | 4 | 0 14 | – | – | 0 00 | – | – | 0 00 | – | – | 0 00 |
| 5-9 | 1 | 8 | 0 39 | – | – | 0 00 | 3 | 29 | 1 02 | 1 | 11 | 2 16 |
| 10-14 | 3 | 11 | 0 75 | 1 | 2 | 0 51 | 4 | 31 | 2 10 | 2 | 2 | 2 60 |
| 15-19 | 6 | 29 | 1 71 | – | – | 0 51 | 3 | 30 | 3 14 | 3 | 5 | 3 54 |
| 20-24 | 16 | 88 | 4 65 | 3 | 22 | 5 15 | 19 | 105 | 6 79 | 13 | 56 | 14 69 |
| 25-29 | 24 | 186 | 10 85 | 15 | 26 | 10 61 | 20 | 145 | 11 85 | 7 | 29 | 20 37 |
| 30-34 | 28 | 165 | 16 35 | 9 | 24 | 15 59 | 43 | 280 | 21 60 | 13 | 37 | 27 74 |
| 35-39 | 26 | 186 | 22 54 | 18 | 60 | 28 00 | 49 | 343 | 33 54 | 15 | 27 | 33 11 |
| 40-44 | 38 | 248 | 30 81 | 20 | 63 | 41 19 | 41 | 251 | 42 27 | 19 | 48 | 42 57 |
| 45-49 | 52 | 397 | 44 07 | 11 | 44 | 50 39 | 42 | 288 | 52 29 | 15 | 65 | 55 51 |
| 50-59 | 90 | 641 | 65 47 | 27 | 92 | 69 53 | 69 | 474 | 68 78 | 17 | 70 | 69 28 |
| 60-69 | 62 | 386 | 78 35 | 16 | 37 | 77 27 | 49 | 393 | 82 47 | 16 | 37 | 76 62 |
| 70-79 | 30 | 182 | 84 42 | 9 | 31 | 83 70 | 32 | 213 | 89 87 | 10 | 52 | 86 89 |
| 80-89 | 31 | 198 | 91 02 | 7 | 35 | 90 93 | 20 | 142 | 94 83 | 6 | 41 | 95 09 |
| 90-99 | 15 | 124 | 95 16 | 6 | 21 | 95 32 | 8 | 81 | 97 64 | 3 | 6 | 96 29 |
| 100-109 | 7 | 58 | 97 11 | 2 | 3 | 95 89 | 3 | 23 | 98 46 | 1 | 1 | 96 57 |
| 110-119 | 3 | 18 | 97 70 | 1 | 11 | 98 21 | – | – | 98 46 | 1 | 13 | 99 14 |
| 120-129 | 2 | 7 | 97 92 | – | – | 98 21 | 3 | 11 | 98 84 | 1 | 1 | 99 43 |
| 130-139 | 3 | 22 | 98 67 | 1 | 4 | 99 03 | 1 | 2 | 98 93 | – | – | 99 43 |
| 140-149 | 2 | 21 | 99 38 | 2 | 3 | 99 69 | – | – | 98 93 | – | – | 99 43 |
| 150-159 | – | – | 99 38 | – | – | 99 69 | – | – | 98 93 | – | – | 99 43 |
| 160-169 | – | – | 99 38 | – | – | 99 69 | – | – | 98 93 | 1 | 3 | 100 00 |
| 170-179 | – | – | 99 38 | – | – | 99 69 | 1 | 1 | 98 98 | – | – | 100 00 |
| 180-189 | – | – | 99 38 | 1 | 2 | 100 00 | – | – | 98 98 | – | – | 100 00 |
| 190-199 | 1 | 7 | 99 60 | – | – | 100 00 | 2 | 15 | 99 49 | – | – | 100 00 |
| 200-209 | 1 | 12 | 100 00 | – | – | 100 00 | 1 | 8 | 99 77 | – | – | 100 00 |
| 210-219 | – | – | 100 00 | – | – | 100 00 | 1 | 7 | 100 00 | – | – | 100 00 |
| 220-229 | – | – | 100 00 | – | – | 100 00 | – | – | 100 00 | – | – | 100 00 |
| 230-239 | – | – | 100 00 | – | – | 100 00 | – | – | 100 00 | – | – | 100 00 |
| 240-249 | – | – | 100 00 | – | – | 100 00 | – | – | 100 00 | – | – | 100 00 |
| 250 or more | – | – | 100 00 | – | – | 100 00 | – | – | 100 00 | – | – | 100 00 |
| | Income below poverty level[1] | | | | | | | | | | | |
| Total | 72 | 423 | 100 00 | 89 | 251 | 100 00 | 68 | 363 | 100 00 | 79 | 238 | 100 00 |
| Less than 5 | 1 | 2 | 0 38 | – | – | 0 00 | – | – | 0 00 | – | – | 0 00 |
| 5-9 | – | – | 0 38 | – | – | 0 00 | – | – | 0 00 | 1 | 11 | 4 59 |
| 10-14 | 1 | 2 | 0 88 | 1 | 2 | 0 98 | 3 | 28 | 7 75 | 1 | 1 | 5 08 |
| 15-19 | – | – | 0 88 | – | – | 0 98 | 1 | 12 | 11 13 | 2 | 4 | 6 58 |
| 20-24 | 3 | 9 | 2 97 | 2 | 11 | 5 42 | 3 | 10 | 13 86 | 7 | 27 | 18 11 |
| 25-29 | 4 | 28 | 9 71 | 8 | 15 | 11 45 | 2 | 6 | 15 56 | – | – | 18 11 |
| 30-34 | 7 | 33 | 17 41 | 6 | 19 | 19 08 | 6 | 47 | 28 54 | 8 | 20 | 26 47 |
| 35-39 | 4 | 13 | 20 46 | 12 | 18 | 26 11 | 6 | 34 | 38 03 | 8 | 16 | 33 20 |
| 40-44 | 10 | 44 | 30 97 | 11 | 37 | 40 79 | 10 | 40 | 49 19 | 11 | 32 | 46 61 |
| 45-49 | 3 | 27 | 37 44 | 6 | 16 | 47 16 | 8 | 44 | 61 43 | 7 | 32 | 59 99 |
| 50-59 | 13 | 127 | 67 45 | 18 | 53 | 68 37 | 6 | 33 | 70 41 | 11 | 34 | 74 15 |
| 60-69 | 13 | 66 | 83 18 | 10 | 16 | 74 77 | 6 | 23 | 76 72 | 9 | 17 | 81 11 |
| 70-79 | 5 | 14 | 86 39 | 5 | 18 | 81 93 | 8 | 35 | 86 48 | 7 | 25 | 91 73 |
| 80-89 | 3 | 8 | 88 22 | 3 | 15 | 88 07 | 6 | 26 | 93 68 | 2 | 11 | 96 35 |
| 90-99 | 1 | 12 | 91 10 | 3 | 14 | 93 71 | 1 | 8 | 95 94 | 2 | 3 | 97 58 |
| 100-109 | 2 | 21 | 96 06 | – | – | 93 71 | – | – | 95 94 | 1 | 1 | 98 18 |
| 110-119 | – | – | 96 06 | 1 | 11 | 98 15 | – | – | 95 94 | – | – | 98 18 |
| 120-129 | – | – | 96 06 | – | – | 98 15 | 1 | 1 | 96 34 | 1 | 1 | 98 80 |
| 130-139 | 1 | 6 | 97 50 | – | – | 98 15 | – | – | 96 34 | – | – | 98 80 |
| 140-149 | 1 | 11 | 100 00 | 2 | 3 | 99 40 | – | – | 96 34 | – | – | 98 80 |
| 150-159 | – | – | 100 00 | – | – | 99 40 | – | – | 96 34 | – | – | 98 80 |
| 160-169 | – | – | 100 00 | – | – | 99 40 | – | – | 96 34 | 1 | 3 | 100 00 |
| 170-179 | – | – | 100 00 | – | – | 99 40 | – | – | 96 34 | – | – | 100 00 |
| 180-189 | – | – | 100 00 | 1 | 2 | 100 00 | – | – | 96 34 | – | – | 100 00 |
| 190-199 | – | – | 100 00 | – | – | 100 00 | 1 | 13 | 100 00 | – | – | 100 00 |
| 200-209 | – | – | 100 00 | – | – | 100 00 | – | – | 100 00 | – | – | 100 00 |
| 210-219 | – | – | 100 00 | – | – | 100 00 | – | – | 100 00 | – | – | 100 00 |
| 220-229 | – | – | 100 00 | – | – | 100 00 | – | – | 100 00 | – | – | 100 00 |
| 230-239 | – | – | 100 00 | – | – | 100 00 | – | – | 100 00 | – | – | 100 00 |
| 240-249 | – | – | 100 00 | – | – | 100 00 | – | – | 100 00 | – | – | 100 00 |
| 250 or more | – | – | 100 00 | – | – | 100 00 | – | – | 100 00 | – | – | 100 00 |
| | Income above poverty level[1] | | | | | | | | | | | |
| Total | 365 | 2,529 | 100 00 | 59 | 219 | 100 00 | 336 | 2,456 | 100 00 | 59 | 257 | 100 00 |
| Less than 5 | 1 | 2 | 0 10 | – | – | 0 00 | – | – | 0 00 | – | – | 0 00 |
| 5-9 | 1 | 8 | 0 40 | – | – | 0 00 | 3 | 29 | 1 19 | – | – | 0 00 |
| 10-14 | 2 | 8 | 0 74 | – | – | 0 00 | 1 | 3 | 1 31 | 1 | 1 | 0 42 |
| 15-19 | 5 | 27 | 1 81 | – | – | 0 00 | 2 | 18 | 2 03 | 1 | 1 | 0 89 |
| 20-24 | 13 | 79 | 4 93 | 1 | 11 | 5 04 | 14 | 90 | 5 71 | 5 | 28 | 11 62 |
| 25-29 | 20 | 158 | 11 16 | 7 | 11 | 10 05 | 18 | 139 | 11 38 | 7 | 29 | 22 82 |
| 30-34 | 21 | 132 | 16 38 | 3 | 5 | 12 19 | 37 | 233 | 20 86 | 5 | 17 | 29 60 |
| 35-39 | 22 | 173 | 23 21 | 6 | 42 | 31 25 | 41 | 301 | 33 10 | 6 | 10 | 33 41 |
| 40-44 | 28 | 204 | 31 26 | 9 | 26 | 43 24 | 31 | 210 | 41 67 | 7 | 15 | 39 15 |
| 45-49 | 48 | 360 | 45 48 | 5 | 28 | 56 04 | 32 | 224 | 50 79 | 7 | 32 | 51 60 |
| 50-59 | 76 | 504 | 65 40 | 9 | 38 | 73 56 | 60 | 429 | 68 24 | 6 | 36 | 65 62 |
| 60-69 | 49 | 320 | 78 04 | 6 | 21 | 83 14 | 43 | 370 | 83 33 | 5 | 15 | 71 44 |
| 70-79 | 23 | 150 | 83 98 | 3 | 4 | 85 09 | 23 | 168 | 90 15 | 3 | 27 | 81 83 |
| 80-89 | 28 | 190 | 91 50 | 4 | 19 | 93 86 | 14 | 116 | 94 88 | 4 | 30 | 93 71 |
| 90-99 | 14 | 112 | 95 92 | 3 | 7 | 96 98 | 7 | 73 | 97 84 | 1 | 3 | 94 94 |
| 100-109 | 5 | 37 | 97 40 | 2 | 3 | 98 22 | 3 | 23 | 98 80 | – | – | 94 94 |
| 110-119 | 3 | 18 | 98 11 | – | – | 98 22 | – | – | 98 80 | 1 | 13 | 100 00 |
| 120-129 | 1 | 2 | 98 20 | – | – | 98 22 | 2 | 10 | 99 19 | – | – | 100 00 |
| 130-139 | 2 | 16 | 98 84 | 1 | 4 | 100 00 | 1 | 2 | 99 29 | – | – | 100 00 |
| 140-149 | 1 | 11 | 99 27 | – | – | 100 00 | – | – | 99 29 | – | – | 100 00 |
| 150-159 | – | – | 99 27 | – | – | 100 00 | – | – | 99 29 | – | – | 100 00 |
| 160-169 | – | – | 99 27 | – | – | 100 00 | – | – | 99 29 | – | – | 100 00 |
| 170-179 | – | – | 99 27 | – | – | 100 00 | 1 | 1 | 99 35 | – | – | 100 00 |
| 180-189 | – | – | 99 27 | – | – | 100 00 | – | – | 99 35 | – | – | 100 00 |
| 190-199 | 1 | 7 | 99 53 | – | – | 100 00 | 1 | 1 | 99 40 | – | – | 100 00 |
| 200-209 | 1 | 12 | 100 00 | – | – | 100 00 | 1 | 8 | 99 73 | – | – | 100 00 |
| 210-219 | – | – | 100 00 | – | – | 100 00 | 1 | 7 | 100 00 | – | – | 100 00 |
| 220-229 | – | – | 100 00 | – | – | 100 00 | – | – | 100 00 | – | – | 100 00 |
| 230-239 | – | – | 100 00 | – | – | 100 00 | – | – | 100 00 | – | – | 100 00 |
| 240-249 | – | – | 100 00 | – | – | 100 00 | – | – | 100 00 | – | – | 100 00 |
| 250 or more | – | – | 100 00 | – | – | 100 00 | – | – | 100 00 | – | – | 100 00 |

[1]Excludes unknown income

## Table 2-33. CUMULATIVE PERCENTAGE DISTRIBUTION OF PROTEIN INTAKE VALUES FOR PERSONS AGED 4-5 YEARS BY SEX AND RACE FOR INCOME LEVELS: UNITED STATES, 1971-74

| Protein in gm | Total | | | Male | | | Female | | |
|---|---|---|---|---|---|---|---|---|---|
| | Examined persons | Estimated population in thousands | Cumulative percent | Examined persons | Estimated population in thousands | Cumulative percent | Examined persons | Estimated population in thousands | Cumulative percent |
| | All incomes | | | | | | | | |
| Total | 1,172 | 6,672 | 100 00 | 577 | 3,379 | 100 00 | 595 | 3,294 | 100 00 |
| Less than 5 | – | – | 0 00 | – | – | 0 00 | – | – | 0 00 |
| 5-9 | 2 | 9 | 0 14 | – | – | 0 00 | 2 | 9 | 0 28 |
| 10-14 | 5 | 43 | 0 78 | 3 | 29 | 0 85 | 2 | 15 | 0 72 |
| 15-19 | 12 | 43 | 1 43 | 2 | 7 | 1 07 | 10 | 36 | 1 80 |
| 20-24 | 17 | 120 | 3 22 | 8 | 55 | 2 70 | 9 | 65 | 3 76 |
| 25-29 | 39 | 197 | 6 17 | 21 | 103 | 5 74 | 18 | 94 | 6 60 |
| 30-34 | 61 | 341 | 11 28 | 27 | 152 | 10 25 | 34 | 189 | 12 34 |
| 35-39 | 75 | 412 | 17 46 | 36 | 192 | 15 93 | 39 | 221 | 19 04 |
| 40-44 | 106 | 566 | 25 95 | 43 | 200 | 21 86 | 63 | 366 | 30 15 |
| 45-49 | 105 | 571 | 34 51 | 51 | 284 | 30 27 | 54 | 287 | 38 85 |
| 50-59 | 215 | 1,178 | 52 17 | 104 | 559 | 46 81 | 111 | 620 | 57 66 |
| 60-69 | 184 | 1,094 | 68 57 | 97 | 597 | 64 47 | 87 | 498 | 72 77 |
| 70-79 | 138 | 780 | 80 26 | 72 | 448 | 77 72 | 66 | 333 | 82 86 |
| 80-89 | 89 | 528 | 88 17 | 41 | 256 | 85 29 | 48 | 272 | 91 12 |
| 90-99 | 50 | 321 | 92 98 | 21 | 140 | 89 43 | 29 | 182 | 96 63 |
| 100-109 | 35 | 223 | 96 32 | 24 | 183 | 94 84 | 11 | 40 | 97 83 |
| 110-119 | 17 | 122 | 98 15 | 12 | 89 | 97 48 | 5 | 33 | 98 85 |
| 120-129 | 12 | 48 | 98 87 | 8 | 30 | 98 36 | 4 | 18 | 99 39 |
| 130-139 | 3 | 13 | 99 07 | 2 | 12 | 98 71 | 1 | 1 | 99 43 |
| 140-149 | 1 | 4 | 99 12 | – | – | 98 71 | 1 | 4 | 99 54 |
| 150-159 | 2 | 26 | 99 52 | 1 | 11 | 99 05 | 1 | 15 | 100 00 |
| 160-169 | 2 | 25 | 99 89 | 2 | 25 | 99 78 | – | – | 100 00 |
| 170-179 | 1 | 1 | 99 90 | 1 | 1 | 99 81 | – | – | 100 00 |
| 180-189 | – | – | 99 90 | – | – | 99 81 | – | – | 100 00 |
| 190-199 | – | – | 99 90 | – | – | 99 81 | – | – | 100 00 |
| 200-209 | – | – | 99 90 | – | – | 99 81 | – | – | 100 00 |
| 210-219 | – | – | 99 90 | – | – | 99 81 | – | – | 100 00 |
| 220-229 | 1 | 6 | 100 00 | 1 | 6 | 100 00 | – | – | 100 00 |
| 230-239 | – | – | 100 00 | – | – | 100 00 | – | – | 100 00 |
| 240-249 | – | – | 100 00 | – | – | 100 00 | – | – | 100 00 |
| 250 or more | – | – | 100 00 | – | – | 100 00 | – | – | 100 00 |
| | Income below poverty level[1] | | | | | | | | |
| Total | 315 | 1,319 | 100 00 | 166 | 717 | 100 00 | 149 | 602 | 100 00 |
| Less than 5 | – | – | 0 00 | – | – | 0 00 | – | – | 0 00 |
| 5-9 | – | – | 0 00 | – | – | 0 00 | – | – | 0 00 |
| 10-14 | 3 | 34 | 2 60 | 2 | 26 | 3 65 | 1 | 8 | 1 34 |
| 15-19 | 6 | 12 | 3 52 | – | – | 3 65 | 6 | 12 | 3 37 |
| 20-24 | 5 | 24 | 5 31 | 1 | 4 | 4 19 | 4 | 20 | 6 65 |
| 25-29 | 7 | 22 | 7 00 | 6 | 21 | 7 06 | 1 | 2 | 6 93 |
| 30-34 | 20 | 86 | 13 53 | 9 | 43 | 13 13 | 11 | 43 | 14 01 |
| 35-39 | 20 | 71 | 18 95 | 16 | 60 | 21 44 | 4 | 12 | 15 98 |
| 40-44 | 36 | 136 | 29 28 | 17 | 41 | 27 16 | 19 | 95 | 31 79 |
| 45-49 | 26 | 71 | 34 64 | 17 | 45 | 33 42 | 9 | 26 | 36 09 |
| 50-59 | 50 | 184 | 48 62 | 23 | 82 | 44 92 | 27 | 102 | 53 02 |
| 60-69 | 47 | 293 | 70 84 | 26 | 183 | 70 48 | 21 | 110 | 71 28 |
| 70-79 | 39 | 140 | 81 43 | 20 | 82 | 81 94 | 19 | 58 | 80 83 |
| 80-89 | 23 | 82 | 87 63 | 11 | 41 | 87 68 | 12 | 41 | 87 58 |
| 90-99 | 14 | 73 | 93 19 | 6 | 38 | 92 97 | 8 | 35 | 93 45 |
| 100-109 | 8 | 48 | 96 81 | 5 | 34 | 97 72 | 3 | 14 | 95 74 |
| 110-119 | 4 | 26 | 98 79 | 1 | 2 | 97 94 | 3 | 24 | 99 79 |
| 120-129 | 4 | 12 | 99 69 | 4 | 12 | 99 61 | – | – | 99 79 |
| 130-139 | 2 | 3 | 99 91 | 1 | 2 | 99 83 | 1 | 1 | 100 00 |
| 140-149 | – | – | 99 91 | – | – | 99 83 | – | – | 100 00 |
| 150-159 | – | – | 99 91 | – | – | 99 83 | – | – | 100 00 |
| 160-169 | – | – | 99 91 | – | – | 99 83 | – | – | 100 00 |
| 170-179 | 1 | 1 | 100 00 | 1 | 1 | 100 00 | – | – | 100 00 |
| 180-189 | – | – | 100 00 | – | – | 100 00 | – | – | 100 00 |
| 190-199 | – | – | 100 00 | – | – | 100 00 | – | – | 100 00 |
| 200-209 | – | – | 100 00 | – | – | 100 00 | – | – | 100 00 |
| 210-219 | – | – | 100 00 | – | – | 100 00 | – | – | 100 00 |
| 220-229 | – | – | 100 00 | – | – | 100 00 | – | – | 100 00 |
| 230-239 | – | – | 100 00 | – | – | 100 00 | – | – | 100 00 |
| 240-249 | – | – | 100 00 | – | – | 100 00 | – | – | 100 00 |
| 250 or more | – | – | 100 00 | – | – | 100 00 | – | – | 100 00 |
| | Income above poverty level[1] | | | | | | | | |
| Total | 831 | 5,212 | 100 00 | 400 | 2,594 | 100 00 | 431 | 2,618 | 100 00 |
| Less than 5 | – | – | 0 00 | – | – | 0 00 | – | – | 0 00 |
| 5-9 | 1 | 2 | 0 04 | – | – | 0 00 | 1 | 2 | 0 08 |
| 10-14 | 2 | 9 | 0 21 | 1 | 3 | 0 10 | 1 | 6 | 0 32 |
| 15-19 | 5 | 27 | 0 73 | 1 | 3 | 0 23 | 4 | 23 | 1 21 |
| 20-24 | 12 | 96 | 2 57 | 7 | 51 | 2 20 | 5 | 45 | 2 93 |
| 25-29 | 32 | 174 | 5 91 | 15 | 82 | 5 38 | 17 | 92 | 6 44 |
| 30-34 | 40 | 249 | 10 70 | 18 | 109 | 9 57 | 22 | 140 | 11 81 |
| 35-39 | 53 | 331 | 17 06 | 19 | 126 | 14 43 | 34 | 205 | 19 65 |
| 40-44 | 68 | 414 | 24 99 | 26 | 159 | 20 58 | 42 | 254 | 29 36 |
| 45-49 | 76 | 484 | 34 28 | 33 | 229 | 29 40 | 43 | 255 | 39 11 |
| 50-59 | 163 | 988 | 53 24 | 81 | 476 | 47 76 | 82 | 512 | 58 67 |
| 60-69 | 133 | 784 | 68 29 | 70 | 412 | 63 64 | 63 | 372 | 72 89 |
| 70-79 | 96 | 628 | 80 33 | 50 | 355 | 77 33 | 46 | 273 | 83 31 |
| 80-89 | 63 | 422 | 88 44 | 28 | 200 | 85 06 | 35 | 222 | 91 79 |
| 90-99 | 33 | 228 | 92 82 | 13 | 85 | 88 32 | 20 | 143 | 97 27 |
| 100-109 | 27 | 175 | 96 17 | 19 | 149 | 94 07 | 8 | 26 | 98 26 |
| 110-119 | 13 | 96 | 98 02 | 11 | 88 | 97 44 | 2 | 9 | 98 60 |
| 120-129 | 7 | 32 | 98 63 | 3 | 14 | 97 98 | 4 | 18 | 99 28 |
| 130-139 | 1 | 10 | 98 83 | 1 | 10 | 98 37 | – | – | 99 28 |
| 140-149 | 1 | 4 | 98 90 | – | – | 98 37 | 1 | 4 | 99 42 |
| 150-159 | 2 | 26 | 99 41 | 1 | 11 | 98 81 | 1 | 15 | 100 00 |
| 160-169 | 2 | 25 | 99 88 | 2 | 25 | 99 75 | – | – | 100 00 |
| 170-179 | – | – | 99 88 | – | – | 99 75 | – | – | 100 00 |
| 180-189 | – | – | 99 88 | – | – | 99 75 | – | – | 100 00 |
| 190-199 | – | – | 99 88 | – | – | 99 75 | – | – | 100 00 |
| 200-209 | – | – | 99 88 | – | – | 99 75 | – | – | 100 00 |
| 210-219 | – | – | 99 88 | – | – | 99 75 | – | – | 100 00 |
| 220-229 | 1 | 6 | 100 00 | 1 | 6 | 100 00 | – | – | 100 00 |
| 230-239 | – | – | 100 00 | – | – | 100 00 | – | – | 100 00 |
| 240-249 | – | – | 100 00 | – | – | 100 00 | – | – | 100 00 |
| 250 or more | – | – | 100 00 | – | – | 100 00 | – | – | 100 00 |

**Table 2-33. CUMULATIVE PERCENTAGE DISTRIBUTION OF PROTEIN INTAKE VALUES FOR PERSONS AGED 4-5 YEARS BY SEX AND RACE FOR INCOME LEVELS· UNITED STATES, 1971-74—Con.**

| Protein in gm | White male | | | Black male | | | White female | | | Black female | | |
|---|---|---|---|---|---|---|---|---|---|---|---|---|
| | Examined persons | Estimated population in thousands | Cumulative percent | Examined persons | Estimated population in thousands | Cumulative percent | Examined persons | Estimated population in thousands | Cumulative percent | Examined persons | Estimated population in thousands | Cumulative percent |
| | All incomes | | | | | | | | | | | |
| Total | 436 | 2,866 | 100 00 | 138 | 486 | 100 00 | 428 | 2,755 | 100 00 | 161 | 511 | 100 00 |
| Less than 5 | – | – | 0 00 | – | – | 0 00 | – | – | 0 00 | – | – | 0 00 |
| 5-9 | – | – | 0 00 | – | – | 0 00 | 1 | 2 | 0 07 | 1 | 7 | 1 38 |
| 10-14 | 2 | 11 | 0 37 | 1 | 18 | 3 72 | 1 | 6 | 0 31 | 1 | 8 | 2 97 |
| 15-19 | 2 | 7 | 0 63 | – | – | 3 72 | 3 | 21 | 1 06 | 6 | 12 | 5 36 |
| 20-24 | 7 | 51 | 2 41 | 1 | 4 | 4 52 | 8 | 61 | 3 27 | 1 | 3 | 6 02 |
| 25-29 | 10 | 65 | 4 69 | 11 | 38 | 12 26 | 14 | 87 | 6 42 | 4 | 7 | 7 40 |
| 30-34 | 19 | 118 | 8 79 | 7 | 27 | 17 74 | 24 | 156 | 12 10 | 10 | 33 | 13 81 |
| 35-39 | 25 | 148 | 13 96 | 10 | 34 | 24 75 | 32 | 192 | 19 07 | 7 | 29 | 19 39 |
| 40-44 | 30 | 161 | 19 58 | 13 | 39 | 32 83 | 41 | 302 | 30 04 | 22 | 64 | 31 82 |
| 45-49 | 37 | 236 | 27 81 | 14 | 48 | 42 81 | 38 | 235 | 38 56 | 16 | 52 | 41 98 |
| 50-59 | 83 | 506 | 45 47 | 21 | 52 | 53 59 | 80 | 518 | 57 35 | 30 | 97 | 60 92 |
| 60-69 | 74 | 518 | 63 53 | 23 | 79 | 69 83 | 65 | 440 | 73 32 | 21 | 54 | 71 48 |
| 70-79 | 57 | 394 | 77 27 | 15 | 54 | 80 95 | 53 | 290 | 83 83 | 13 | 43 | 79 86 |
| 80-89 | 30 | 203 | 84 36 | 10 | 44 | 89 96 | 29 | 192 | 90 79 | 16 | 64 | 92 43 |
| 90-99 | 17 | 130 | 88 91 | 4 | 10 | 91 92 | 21 | 151 | 96 28 | 8 | 30 | 98 36 |
| 100-109 | 22 | 165 | 94 67 | 2 | 18 | 95 60 | 7 | 32 | 97 46 | 4 | 7 | 99 76 |
| 110-119 | 10 | 84 | 97 58 | 2 | 5 | 96 73 | 5 | 33 | 98 67 | – | – | 99 76 |
| 120-129 | 6 | 25 | 98 47 | 2 | 4 | 97 64 | 4 | 18 | 99 32 | – | – | 99 76 |
| 130-139 | 1 | 2 | 98 53 | 1 | 10 | 99 75 | – | – | 99 32 | 1 | 1 | 100 00 |
| 140-149 | – | – | 98 53 | – | – | 99 75 | 1 | 4 | 99 45 | – | – | 100 00 |
| 150-159 | 1 | 11 | 98 92 | – | – | 99 75 | 1 | 15 | 100 00 | – | – | 100 00 |
| 160-169 | 2 | 25 | 99 78 | – | – | 99 75 | – | – | 100 00 | – | – | 100 00 |
| 170-179 | – | – | 99 78 | 1 | 1 | 100 00 | – | – | 100 00 | – | – | 100 00 |
| 180-189 | – | – | 99 78 | – | – | 100 00 | – | – | 100 00 | – | – | 100 00 |
| 190-199 | – | – | 99 78 | – | – | 100 00 | – | – | 100 00 | – | – | 100 00 |
| 200-209 | – | – | 99 78 | – | – | 100 00 | – | – | 100 00 | – | – | 100 00 |
| 210-219 | – | – | 99 78 | – | – | 100 00 | – | – | 100 00 | – | – | 100 00 |
| 220-229 | 1 | 6 | 100 00 | – | – | 100 00 | – | – | 100 00 | – | – | 100 00 |
| 230-239 | – | – | 100 00 | – | – | 100 00 | – | – | 100 00 | – | – | 100 00 |
| 240-249 | – | – | 100 00 | – | – | 100 00 | – | – | 100 00 | – | – | 100 00 |
| 250 or more | – | – | 100 00 | – | – | 100 00 | – | – | 100 00 | – | – | 100 00 |
| | Income below poverty level[1] | | | | | | | | | | | |
| Total | 76 | 427 | 100 00 | 89 | 281 | 100 00 | 67 | 386 | 100 00 | 82 | 216 | 100 00 |
| Less than 5 | – | – | 0 00 | – | – | 0 00 | – | – | 0 00 | – | – | 0 00 |
| 5-9 | – | – | 0 00 | – | – | 0 00 | – | – | 0 00 | – | – | 0 00 |
| 10-14 | 1 | 8 | 1 89 | 1 | 18 | 6 44 | – | – | 0 00 | 1 | 8 | 3 75 |
| 15-19 | – | – | 1 89 | – | – | 6 44 | – | – | 0 00 | 6 | 12 | 9 40 |
| 20-24 | – | – | 1 89 | 1 | 4 | 7 83 | 3 | 16 | 4 23 | 1 | 3 | 10 98 |
| 25-29 | 1 | 6 | 3 40 | 5 | 14 | 12 86 | – | – | 4 23 | 1 | 2 | 11 76 |
| 30-34 | 3 | 18 | 7 66 | 6 | 25 | 21 86 | 4 | 19 | 9 15 | 7 | 24 | 22 69 |
| 35-39 | 9 | 42 | 17 43 | 7 | 18 | 28 20 | 2 | 9 | 11 58 | 2 | 3 | 23 86 |
| 40-44 | 8 | 26 | 23 61 | 9 | 15 | 33 41 | 10 | 76 | 31 24 | 9 | 19 | 32 78 |
| 45-49 | 6 | 18 | 27 77 | 11 | 27 | 43 07 | 4 | 20 | 36 51 | 5 | 6 | 35 35 |
| 50-59 | 9 | 41 | 37 42 | 14 | 41 | 57 72 | 10 | 52 | 49 99 | 17 | 50 | 58 45 |
| 60-69 | 13 | 135 | 69 07 | 13 | 48 | 74 79 | 11 | 89 | 72 95 | 10 | 21 | 68 28 |
| 70-79 | 11 | 53 | 81 48 | 9 | 29 | 85 15 | 10 | 36 | 82 36 | 9 | 21 | 78 09 |
| 80-89 | 6 | 23 | 86 96 | 4 | 9 | 88 39 | 4 | 14 | 85 87 | 8 | 27 | 90 63 |
| 90-99 | 3 | 30 | 94 08 | 3 | 8 | 91 07 | 5 | 20 | 91 10 | 3 | 15 | 97 66 |
| 100-109 | 3 | 16 | 97 87 | 2 | 18 | 97 43 | 1 | 10 | 93 68 | 2 | 4 | 99 42 |
| 110-119 | – | – | 97 87 | 1 | 2 | 97 99 | 3 | 24 | 100 00 | – | – | 99 42 |
| 120-129 | 2 | 7 | 99 62 | 2 | 4 | 99 57 | – | – | 100 00 | – | – | 99 42 |
| 130-139 | 1 | 2 | 100 00 | – | – | 99 57 | – | – | 100 00 | 1 | 1 | 100 00 |
| 140-149 | – | – | 100 00 | – | – | 99 57 | – | – | 100 00 | – | – | 100 00 |
| 150-159 | – | – | 100 00 | – | – | 99 57 | – | – | 100 00 | – | – | 100 00 |
| 160-169 | – | – | 100 00 | – | – | 99 57 | – | – | 100 00 | – | – | 100 00 |
| 170-179 | – | – | 100 00 | 1 | 1 | 100 00 | – | – | 100 00 | – | – | 100 00 |
| 180-189 | – | – | 100 00 | – | – | 100 00 | – | – | 100 00 | – | – | 100 00 |
| 190-199 | – | – | 100 00 | – | – | 100 00 | – | – | 100 00 | – | – | 100 00 |
| 200-209 | – | – | 100 00 | – | – | 100 00 | – | – | 100 00 | – | – | 100 00 |
| 210-219 | – | – | 100 00 | – | – | 100 00 | – | – | 100 00 | – | – | 100 00 |
| 220-229 | – | – | 100 00 | – | – | 100 00 | – | – | 100 00 | – | – | 100 00 |
| 230-239 | – | – | 100 00 | – | – | 100 00 | – | – | 100 00 | – | – | 100 00 |
| 240-249 | – | – | 100 00 | – | – | 100 00 | – | – | 100 00 | – | – | 100 00 |
| 250 or more | – | – | 100 00 | – | – | 100 00 | – | – | 100 00 | – | – | 100 00 |
| | Income above poverty level[1] | | | | | | | | | | | |
| Total | 351 | 2,374 | 100 00 | 47 | 202 | 100 00 | 355 | 2,324 | 100 00 | 70 | 266 | 100 00 |
| Less than 5 | – | – | 0 00 | – | – | 0 00 | – | – | 0 00 | – | – | 0 00 |
| 5-9 | – | – | 0 00 | – | – | 0 00 | 1 | 2 | 0 09 | – | – | 0 00 |
| 10-14 | 1 | 3 | 0 11 | – | – | 0 00 | 1 | 6 | 0 36 | – | – | 0 00 |
| 15-19 | 1 | 3 | 0 25 | – | – | 0 00 | 3 | 21 | 1 25 | – | – | 0 00 |
| 20-24 | 7 | 51 | 2 41 | – | – | 0 00 | 5 | 45 | 3 18 | – | – | 0 00 |
| 25-29 | 9 | 59 | 4 89 | 6 | 23 | 11 61 | 14 | 87 | 6 91 | 3 | 5 | 2 01 |
| 30-34 | 16 | 99 | 9 07 | 1 | 1 | 12 27 | 19 | 131 | 12 56 | 3 | 9 | 5 45 |
| 35-39 | 15 | 100 | 13 29 | 3 | 16 | 20 33 | 30 | 183 | 20 42 | 4 | 23 | 13 98 |
| 40-44 | 22 | 135 | 18 97 | 4 | 25 | 32 52 | 30 | 211 | 29 51 | 12 | 43 | 30 11 |
| 45-49 | 30 | 207 | 27 71 | 3 | 21 | 43 07 | 33 | 212 | 38 63 | 10 | 43 | 46 32 |
| 50-59 | 74 | 465 | 47 30 | 7 | 11 | 48 64 | 69 | 461 | 58 47 | 12 | 46 | 63 50 |
| 60-69 | 61 | 382 | 63 41 | 9 | 29 | 63 21 | 53 | 344 | 73 26 | 9 | 25 | 72 85 |
| 70-79 | 44 | 330 | 77 32 | 6 | 25 | 75 54 | 43 | 253 | 84 16 | 3 | 19 | 80 13 |
| 80-89 | 23 | 167 | 84 36 | 5 | 33 | 91 99 | 24 | 169 | 91 43 | 8 | 37 | 94 09 |
| 90-99 | 12 | 83 | 87 84 | 1 | 2 | 92 99 | 16 | 131 | 97 07 | 4 | 12 | 98 74 |
| 100-109 | 19 | 149 | 94 11 | – | – | 92 99 | 6 | 23 | 98 04 | 2 | 3 | 100 00 |
| 110-119 | 10 | 84 | 97 64 | 1 | 4 | 94 93 | 2 | 9 | 98 42 | – | – | 100 00 |
| 120-129 | 3 | 14 | 98 22 | – | – | 94 93 | 4 | 18 | 99 19 | – | – | 100 00 |
| 130-139 | – | – | 98 22 | 1 | 10 | 100 00 | – | – | 99 19 | – | – | 100 00 |
| 140-149 | – | – | 98 22 | – | – | 100 00 | 1 | 4 | 99 35 | – | – | 100 00 |
| 150-159 | 1 | 11 | 98 70 | – | – | 100 00 | 1 | 15 | 100 00 | – | – | 100 00 |
| 160-169 | 2 | 25 | 99 73 | – | – | 100 00 | – | – | 100 00 | – | – | 100 00 |
| 170-179 | – | – | 99 73 | – | – | 100 00 | – | – | 100 00 | – | – | 100 00 |
| 180-189 | – | – | 99 73 | – | – | 100 00 | – | – | 100 00 | – | – | 100 00 |
| 190-199 | – | – | 99 73 | – | – | 100 00 | – | – | 100 00 | – | – | 100 00 |
| 200-209 | – | – | 99 73 | – | – | 100 00 | – | – | 100 00 | – | – | 100 00 |
| 210-219 | – | – | 99 73 | – | – | 100 00 | – | – | 100 00 | – | – | 100 00 |
| 220-229 | 1 | 6 | 100 00 | – | – | 100 00 | – | – | 100 00 | – | – | 100 00 |
| 230-239 | – | – | 100 00 | – | – | 100 00 | – | – | 100 00 | – | – | 100 00 |
| 240-249 | – | – | 100 00 | – | – | 100 00 | – | – | 100 00 | – | – | 100 00 |
| 250 or more | – | – | 100 00 | – | – | 100 00 | – | – | 100 00 | – | – | 100 00 |

[1]Excludes unknown income

## Table 2-34. CUMULATIVE PERCENTAGE DISTRIBUTION OF PROTEIN INTAKE VALUES FOR PERSONS AGED 6-7 YEARS BY SEX AND RACE FOR INCOME LEVELS: UNITED STATES, 1971-74

| Protein in gm | Total | | | Male | | | Female | | |
|---|---|---|---|---|---|---|---|---|---|
| | Examined persons | Estimated population in thousands | Cumulative percent | Examined persons | Estimated population in thousands | Cumulative percent | Examined persons | Estimated population in thousands | Cumulative percent |
| | All incomes | | | | | | | | |
| Total | 688 | 7,194 | 100 00 | 343 | 3,652 | 100 00 | 345 | 3,541 | 100 00 |
| Less than 5 | – | – | 0 00 | – | – | 0 00 | – | – | 0 00 |
| 5-9 | – | – | 0 00 | – | – | 0 00 | – | – | 0 00 |
| 10-14 | 2 | 25 | 0 34 | 1 | 15 | 0 42 | 1 | 9 | 0 26 |
| 15-19 | 4 | 47 | 0 99 | 3 | 32 | 1 30 | 1 | 15 | 0 68 |
| 20-24 | 3 | 41 | 1 57 | 2 | 36 | 2 30 | 1 | 5 | 0 82 |
| 25-29 | 12 | 105 | 3 02 | 1 | 11 | 2 59 | 11 | 94 | 3 47 |
| 30-34 | 17 | 228 | 6 20 | 5 | 49 | 3 92 | 12 | 180 | 8 54 |
| 35-39 | 23 | 241 | 9 55 | 5 | 49 | 5 26 | 18 | 192 | 13 97 |
| 40-44 | 36 | 343 | 14 31 | 13 | 135 | 8 95 | 23 | 208 | 19 84 |
| 45-49 | 53 | 490 | 21 12 | 24 | 189 | 14 13 | 29 | 300 | 28 32 |
| 50-59 | 135 | 1,262 | 38 66 | 64 | 664 | 32 30 | 71 | 599 | 45 22 |
| 60-69 | 111 | 1,081 | 53 70 | 55 | 506 | 46 16 | 56 | 575 | 61 47 |
| 70-79 | 95 | 1,081 | 68 73 | 52 | 559 | 61 47 | 43 | 522 | 76 21 |
| 80-89 | 72 | 677 | 78 15 | 44 | 455 | 73 93 | 28 | 222 | 82 49 |
| 90-99 | 37 | 407 | 83 81 | 21 | 234 | 80 34 | 16 | 173 | 87 39 |
| 100-109 | 36 | 455 | 90 13 | 22 | 246 | 87 07 | 14 | 209 | 93 29 |
| 110-119 | 19 | 252 | 93 63 | 13 | 173 | 91 80 | 6 | 79 | 95 52 |
| 120-129 | 14 | 197 | 96 37 | 11 | 155 | 96 04 | 3 | 42 | 96 71 |
| 130-139 | 8 | 93 | 97 66 | 2 | 26 | 96 75 | 6 | 67 | 98 61 |
| 140-149 | 4 | 46 | 98 29 | 2 | 22 | 97 35 | 2 | 23 | 99 27 |
| 150-159 | 3 | 87 | 99 51 | 2 | 85 | 99 67 | 1 | 3 | 99 34 |
| 160-169 | 2 | 21 | 99 79 | – | – | 99 67 | 2 | 21 | 99 92 |
| 170-179 | – | – | 99 79 | – | – | 99 67 | – | – | 99 92 |
| 180-189 | – | – | 99 79 | – | – | 99 67 | – | – | 99 92 |
| 190-199 | 1 | 12 | 99 96 | 1 | 12 | 100 00 | – | – | 99 92 |
| 200-209 | – | – | 99 96 | – | – | 100 00 | – | – | 99 92 |
| 210-219 | – | – | 99 96 | – | – | 100 00 | – | – | 99 92 |
| 220-229 | – | – | 99 96 | – | – | 100 00 | – | – | 99 92 |
| 230-239 | – | – | 99 96 | – | – | 100 00 | – | – | 99 92 |
| 240-249 | – | – | 99 96 | – | – | 100 00 | – | – | 99 92 |
| 250 or more | 1 | 3 | 100 00 | – | – | 100 00 | 1 | 3 | 100 00 |
| | Income below poverty level[1] | | | | | | | | |
| Total | 209 | 1,708 | 100 00 | 103 | 979 | 100 00 | 106 | 730 | 100 00 |
| Less than 5 | – | – | 0 00 | – | – | 0 00 | – | – | 0 00 |
| 5-9 | – | – | 0 00 | – | – | 0 00 | – | – | 0 00 |
| 10-14 | 1 | 9 | 0 54 | - | – | 0 00 | 1 | 9 | 1 27 |
| 15-19 | 2 | 12 | 1 23 | 2 | 12 | 1 20 | – | – | 1 27 |
| 20-24 | 1 | 30 | 2 96 | 1 | 30 | 4 22 | – | – | 1 27 |
| 25-29 | 5 | 32 | 4 83 | 1 | 11 | 5 32 | 4 | 21 | 4 17 |
| 30-34 | 7 | 51 | 7 83 | 2 | 26 | 7 96 | 5 | 25 | 7 67 |
| 35-39 | 10 | 70 | 11 91 | 3 | 16 | 9 55 | 7 | 54 | 15 08 |
| 40-44 | 10 | 81 | 16 63 | 4 | 28 | 12 37 | 6 | 53 | 22 36 |
| 45-49 | 20 | 174 | 26 84 | 10 | 93 | 21 91 | 10 | 81 | 33 46 |
| 50-59 | 38 | 255 | 41 78 | 17 | 151 | 37 38 | 21 | 104 | 47 69 |
| 60-69 | 35 | 275 | 57 90 | 20 | 178 | 55 56 | 15 | 97 | 61 05 |
| 70-79 | 25 | 227 | 71 20 | 14 | 142 | 70 10 | 11 | 85 | 72 67 |
| 80-89 | 23 | 167 | 81 00 | 13 | 112 | 81 54 | 10 | 55 | 80 27 |
| 90-99 | 11 | 70 | 85 10 | 5 | 36 | 85 26 | 6 | 34 | 84 89 |
| 100-109 | 7 | 92 | 90 49 | 4 | 20 | 87 33 | 3 | 72 | 94 74 |
| 110-119 | 2 | 21 | 91 74 | 1 | 19 | 89 29 | 1 | 2 | 95 04 |
| 120-129 | 4 | 30 | 93 47 | 3 | 9 | 90 20 | 1 | 21 | 97 87 |
| 130-139 | 3 | 19 | 94 60 | 1 | 11 | 91 36 | 2 | 8 | 98 93 |
| 140-149 | 1 | 3 | 94 74 | – | – | 91 36 | 1 | 3 | 99 28 |
| 150-159 | 3 | 87 | 99 84 | 2 | 85 | 100 00 | 1 | 3 | 99 62 |
| 160-169 | 1 | 3 | 100 00 | – | – | 100 00 | 1 | 3 | 100 00 |
| 170-179 | – | – | 100 00 | – | – | 100 00 | – | – | 100 00 |
| 180-189 | – | – | 100 00 | – | – | 100 00 | – | – | 100 00 |
| 190-199 | – | – | 100 00 | – | – | 100 00 | – | – | 100 00 |
| 200-209 | – | – | 100 00 | – | – | 100 00 | – | – | 100 00 |
| 210-219 | – | – | 100 00 | – | – | 100 00 | – | – | 100 00 |
| 220-229 | – | – | 100 00 | – | – | 100 00 | – | – | 100 00 |
| 230-239 | – | – | 100 00 | – | – | 100 00 | – | – | 100 00 |
| 240-249 | – | – | 100 00 | – | – | 100 00 | – | – | 100 00 |
| 250 or more | – | – | 100 00 | – | – | 100 00 | – | – | 100 00 |
| | Income above poverty level[1] | | | | | | | | |
| Total | 464 | 5,359 | 100 00 | 232 | 2,586 | 100 00 | 232 | 2,774 | 100 00 |
| Less than 5 | – | – | 0 00 | – | – | 0 00 | – | – | 0 00 |
| 5-9 | – | – | 0 00 | – | – | 0 00 | – | – | 0 00 |
| 10-14 | – | – | 0 00 | – | – | 0 00 | – | – | 0 00 |
| 15-19 | 2 | 35 | 0 65 | 1 | 20 | 0 78 | 1 | 15 | 0 53 |
| 20-24 | 2 | 12 | 0 87 | 1 | 7 | 1 05 | 1 | 5 | 0 71 |
| 25-29 | 6 | 70 | 2 17 | – | – | 1 05 | 6 | 70 | 3 22 |
| 30-34 | 10 | 177 | 5 48 | 3 | 23 | 1 93 | 7 | 154 | 8 78 |
| 35-39 | 13 | 171 | 8 67 | 2 | 33 | 3 21 | 11 | 138 | 13 76 |
| 40-44 | 26 | 262 | 13 56 | 9 | 107 | 7 36 | 17 | 155 | 19 33 |
| 45-49 | 33 | 315 | 19 44 | 14 | 96 | 11 07 | 19 | 219 | 27 25 |
| 50-59 | 91 | 964 | 37 43 | 44 | 478 | 29 54 | 47 | 486 | 44 78 |
| 60-69 | 73 | 790 | 52 17 | 34 | 326 | 42 15 | 39 | 464 | 61 50 |
| 70-79 | 69 | 842 | 67 87 | 38 | 417 | 58 27 | 31 | 425 | 76 82 |
| 80-89 | 48 | 502 | 77 23 | 30 | 335 | 71 22 | 18 | 167 | 82 84 |
| 90-99 | 26 | 337 | 83 53 | 16 | 198 | 78 87 | 10 | 140 | 87 87 |
| 100-109 | 29 | 363 | 90 29 | 18 | 225 | 87 58 | 11 | 137 | 92 81 |
| 110-119 | 15 | 203 | 94 08 | 10 | 127 | 92 48 | 5 | 77 | 95 58 |
| 120-129 | 10 | 167 | 97 21 | 8 | 146 | 98 11 | 2 | 22 | 96 36 |
| 130-139 | 5 | 74 | 98 58 | 1 | 14 | 98 67 | 4 | 59 | 98 50 |
| 140-149 | 3 | 43 | 99 39 | 2 | 22 | 99 53 | 1 | 21 | 99 25 |
| 150-159 | – | – | 99 39 | – | – | 99 53 | – | – | 99 25 |
| 160-169 | 1 | 18 | 99 72 | – | – | 99 53 | 1 | 18 | 99 90 |
| 170-179 | – | – | 99 72 | – | – | 99 53 | – | – | 99 90 |
| 180-189 | – | – | 99 72 | – | – | 99 53 | – | – | 99 90 |
| 190-199 | 1 | 12 | 99 95 | 1 | 12 | 100 00 | – | – | 99 90 |
| 200-209 | – | – | 99 95 | – | – | 100 00 | – | – | 99 90 |
| 210-219 | – | – | 99 95 | – | – | 100 00 | – | – | 99 90 |
| 220-229 | – | – | 99 95 | – | – | 100 00 | – | – | 99 90 |
| 230-239 | – | – | 99 95 | – | – | 100 00 | – | – | 99 90 |
| 240-249 | – | – | 99 95 | – | – | 100 00 | – | – | 99 90 |
| 250 or more | 1 | 3 | 100 00 | – | – | 100 00 | 1 | 3 | 100 00 |

**Table 2-34. CUMULATIVE PERCENTAGE DISTRIBUTION OF PROTEIN INTAKE VALUES FOR PERSONS AGED 6-7 YEARS BY SEX AND RACE FOR INCOME LEVELS: UNITED STATES, 1971-74—Con.**

| Protein in gm | White male | | | Black male | | | White female | | | Black female | | |
|---|---|---|---|---|---|---|---|---|---|---|---|---|
| | Examined persons | Estimated population in thousands | Cumulative percent | Examined persons | Estimated population in thousands | Cumulative percent | Examined persons | Estimated population in thousands | Cumulative percent | Examined persons | Estimated population in thousands | Cumulative percent |
| | All incomes | | | | | | | | | | | |
| Total | 251 | 3,061 | 100 00 | 90 | 574 | 100 00 | 247 | 2,952 | 100 00 | 96 | 577 | 100 00 |
| Less than 5 | – | – | 0 00 | – | – | 0 00 | – | – | 0 00 | – | – | 0 00 |
| 5-9 | – | – | 0 00 | – | – | 0 00 | – | – | 0 00 | – | – | 0 00 |
| 10-14 | – | – | 0 00 | 1 | 15 | 2 70 | 1 | 9 | 0 31 | – | – | 0 00 |
| 15-19 | 3 | 32 | 1 04 | – | – | 2 70 | 1 | 15 | 0 81 | – | – | 0 00 |
| 20-24 | 2 | 36 | 2 23 | – | – | 2 70 | 1 | 5 | 0 98 | – | – | 0 00 |
| 25-29 | 1 | 11 | 2 58 | – | – | 2 70 | 8 | 55 | 2 86 | 3 | 39 | 6 68 |
| 30-34 | 4 | 46 | 4 10 | 1 | 2 | 3 11 | 8 | 160 | 8 27 | 4 | 20 | 10 16 |
| 35-39 | 3 | 40 | 5 39 | 2 | 9 | 4 72 | 13 | 145 | 13 17 | 5 | 47 | 18 36 |
| 40-44 | 10 | 111 | 9 02 | 3 | 24 | 8 84 | 18 | 188 | 19 54 | 5 | 20 | 21 78 |
| 45-49 | 12 | 106 | 12 48 | 12 | 83 | 23 39 | 18 | 227 | 27 22 | 11 | 74 | 34 59 |
| 50-59 | 47 | 538 | 30 07 | 17 | 125 | 45 19 | 43 | 479 | 43 43 | 27 | 114 | 54 28 |
| 60-69 | 38 | 401 | 43 16 | 16 | 98 | 62 21 | 42 | 505 | 60 55 | 14 | 70 | 66 44 |
| 70-79 | 39 | 492 | 59 23 | 13 | 67 | 73 95 | 31 | 449 | 75 75 | 12 | 73 | 79 18 |
| 80-89 | 33 | 391 | 72 00 | 10 | 54 | 83 40 | 20 | 185 | 82 03 | 7 | 31 | 84 48 |
| 90-99 | 17 | 214 | 78 99 | 4 | 21 | 86 98 | 15 | 140 | 86 78 | 1 | 33 | 90 18 |
| 100-109 | 18 | 212 | 85 91 | 4 | 34 | 92 86 | 10 | 160 | 92 21 | 4 | 49 | 98 65 |
| 110-119 | 8 | 136 | 90 36 | 5 | 37 | 99 23 | 6 | 79 | 94 89 | – | – | 98 65 |
| 120-129 | 9 | 150 | 95 27 | 2 | 4 | 100 00 | 3 | 42 | 96 32 | – | – | 98 65 |
| 130-139 | 2 | 26 | 96 12 | – | – | 100 00 | 6 | 67 | 98 59 | – | – | 98 65 |
| 140-149 | 2 | 22 | 96 84 | – | – | 100 00 | 1 | 21 | 99 30 | 1 | 3 | 99 09 |
| 150-159 | 2 | 85 | 99 60 | – | – | 100 00 | – | – | 99 30 | 1 | 3 | 99 53 |
| 160-169 | – | – | 99 60 | – | – | 100 00 | 1 | 18 | 99 91 | 1 | 3 | 100 00 |
| 170-179 | – | – | 99 60 | – | – | 100 00 | – | – | 99 91 | – | – | 100 00 |
| 180-189 | – | – | 99 60 | – | – | 100 00 | – | – | 99 91 | – | – | 100 00 |
| 190-199 | 1 | 12 | 100 00 | – | – | 100 00 | – | – | 99 91 | – | – | 100 00 |
| 200-209 | – | – | 100 00 | – | – | 100 00 | – | – | 99 91 | – | – | 100 00 |
| 210-219 | – | – | 100 00 | – | – | 100 00 | – | – | 99 91 | – | – | 100 00 |
| 220-229 | – | – | 100 00 | – | – | 100 00 | – | – | 99 91 | – | – | 100 00 |
| 230-239 | – | – | 100 00 | – | – | 100 00 | – | – | 99 91 | – | – | 100 00 |
| 240-249 | – | – | 100 00 | – | – | 100 00 | – | – | 99 91 | – | – | 100 00 |
| 250 or more | – | – | 100 00 | – | – | 100 00 | 1 | 3 | 100 00 | – | – | 100 00 |
| | Income below poverty level[1] | | | | | | | | | | | |
| Total | 49 | 646 | 100 00 | 53 | 323 | 100 00 | 44 | 432 | 100 00 | 62 | 298 | 100 00 |
| Less than 5 | – | – | 0 00 | – | – | 0 00 | – | – | 0 00 | – | – | 0 00 |
| 5-9 | – | – | 0 00 | – | – | 0 00 | – | – | 0 00 | – | – | 0 00 |
| 10-14 | – | – | 0 00 | – | – | 0 00 | 1 | 9 | 2 15 | – | – | 0 00 |
| 15-19 | 2 | 12 | 1 81 | – | – | 0 00 | – | – | 2 15 | – | – | 0 00 |
| 20-24 | 1 | 30 | 6 39 | – | – | 0 00 | – | – | 2 15 | – | – | 0 00 |
| 25-29 | 1 | 11 | 8 06 | – | – | 0 00 | 4 | 21 | 7 05 | – | – | 0 00 |
| 30-34 | 2 | 26 | 12 06 | – | – | 0 00 | 1 | 5 | 8 31 | 4 | 20 | 6 73 |
| 35-39 | 1 | 6 | 13 05 | 2 | 9 | 2 86 | 3 | 14 | 11 47 | 4 | 40 | 20 30 |
| 40-44 | 1 | 4 | 13 65 | 3 | 24 | 10 18 | 3 | 43 | 21 52 | 3 | 10 | 23 59 |
| 45-49 | 1 | 18 | 16 44 | 9 | 75 | 33 51 | 3 | 48 | 32 52 | 7 | 33 | 34 82 |
| 50-59 | 6 | 67 | 26 82 | 11 | 84 | 59 62 | 4 | 33 | 40 28 | 17 | 70 | 58 45 |
| 60-69 | 11 | 135 | 47 77 | 9 | 43 | 72 83 | 4 | 57 | 53 39 | 11 | 41 | 72 16 |
| 70-79 | 8 | 124 | 66 98 | 6 | 18 | 78 50 | 3 | 39 | 62 41 | 8 | 46 | 87 54 |
| 80-89 | 7 | 85 | 80 08 | 5 | 17 | 83 90 | 6 | 35 | 70 46 | 4 | 21 | 94 49 |
| 90-99 | 3 | 26 | 84 06 | 2 | 11 | 87 23 | 6 | 34 | 78 26 | – | – | 94 49 |
| 100-109 | 1 | 3 | 84 45 | 3 | 18 | 92 71 | 2 | 63 | 92 92 | 1 | 9 | 97 38 |
| 110-119 | – | – | 84 45 | 1 | 19 | 98 62 | 1 | 2 | 93 43 | – | – | 97 38 |
| 120-129 | 1 | 4 | 85 14 | 2 | 4 | 100 00 | 1 | 21 | 98 21 | – | – | 97 38 |
| 130-139 | 1 | 11 | 86 91 | – | – | 100 00 | 2 | 8 | 100 00 | – | – | 97 38 |
| 140-149 | – | – | 86 91 | – | – | 100 00 | – | – | 100 00 | 1 | 3 | 98 23 |
| 150-159 | 2 | 85 | 100 00 | – | – | 100 00 | – | – | 100 00 | 1 | 3 | 99 08 |
| 160-169 | – | – | 100 00 | – | – | 100 00 | – | – | 100 00 | 1 | 3 | 100 00 |
| 170-179 | – | – | 100 00 | – | – | 100 00 | – | – | 100,00 | – | – | 100 00 |
| 180-189 | – | – | 100 00 | – | – | 100 00 | – | – | 100 00 | – | – | 100 00 |
| 190-199 | – | – | 100 00 | – | – | 100 00 | – | – | 100 00 | – | – | 100 00 |
| 200-209 | – | – | 100 00 | – | – | 100 00 | – | – | 100 00 | – | – | 100 00 |
| 210-219 | – | – | 100 00 | – | – | 100 00 | – | – | 100 00 | – | – | 100 00 |
| 220-229 | – | – | 100 00 | – | – | 100 00 | – | – | 100 00 | – | – | 100 00 |
| 230-239 | – | – | 100 00 | – | – | 100 00 | – | – | 100 00 | – | – | 100 00 |
| 240-249 | – | – | 100 00 | – | – | 100 00 | – | – | 100 00 | – | – | 100 00 |
| 250 or more | – | – | 100 00 | – | – | 100 00 | – | – | 100 00 | – | – | 100 00 |
| | Income above poverty level[1] | | | | | | | | | | | |
| Total | 197 | 2,347 | 100 00 | 34 | 231 | 100 00 | 197 | 2,484 | 100 00 | 33 | 276 | 100 00 |
| Less than 5 | – | – | 0 00 | – | – | 0 00 | – | – | 0 00 | – | – | 0 00 |
| 5-9 | – | – | 0 00 | – | – | 0 00 | – | – | 0 00 | – | – | 0 00 |
| 10-14 | – | – | 0 00 | – | – | 0 00 | – | – | 0 00 | – | – | 0 00 |
| 15-19 | 1 | 20 | 0 86 | – | – | 0 00 | 1 | 15 | 0 59 | – | – | 0 00 |
| 20-24 | 1 | 7 | 1 15 | – | – | 0 00 | 1 | 5 | 0 79 | – | – | 0 00 |
| 25-29 | – | – | 1 15 | – | – | 0 00 | 3 | 31 | 2 04 | 3 | 39 | 13 94 |
| 30-34 | 2 | 21 | 2 03 | 1 | 2 | 1 01 | 7 | 154 | 8 25 | – | – | 13 94 |
| 35-39 | 2 | 33 | 3 44 | – | – | 1 01 | 10 | 131 | 13 53 | 1 | 7 | 16 44 |
| 40-44 | 9 | 107 | 8 01 | – | – | 1 01 | 15 | 145 | 19 36 | 2 | 10 | 20 03 |
| 45-49 | 11 | 88 | 11 75 | 3 | 8 | 4 52 | 15 | 179 | 26 56 | 4 | 40 | 34 66 |
| 50-59 | 38 | 437 | 30 36 | 6 | 41 | 22 20 | 37 | 439 | 44 24 | 9 | 41 | 49 37 |
| 60-69 | 27 | 265 | 41 67 | 6 | 53 | 45 16 | 36 | 435 | 61 73 | 3 | 29 | 59 98 |
| 70-79 | 31 | 368 | 57 33 | 7 | 49 | 66 40 | 27 | 397 | 77 72 | 4 | 28 | 69 98 |
| 80-89 | 25 | 298 | 70 03 | 5 | 37 | 82 34 | 14 | 151 | 83 78 | 3 | 10 | 73 56 |
| 90-99 | 14 | 188 | 78 04 | 2 | 10 | 86 58 | 9 | 107 | 88 08 | 1 | 33 | 85 45 |
| 100-109 | 17 | 209 | 86 96 | 1 | 16 | 93 54 | 8 | 97 | 91 98 | 3 | 40 | 100 00 |
| 110-119 | 7 | 112 | 91 71 | 3 | 15 | 100 00 | 5 | 77 | 95 07 | – | – | 100 00 |
| 120-129 | 8 | 146 | 97 92 | – | – | 100 00 | 2 | 22 | 95 94 | – | – | 100 00 |
| 130-139 | 1 | 14 | 98 54 | – | – | 100 00 | 4 | 59 | 98 33 | – | – | 100 00 |
| 140-149 | 2 | 22 | 99 48 | – | – | 100 00 | 1 | 21 | 99 16 | – | – | 100 00 |
| 150-159 | – | – | 99 48 | – | – | 100 00 | – | – | 99 16 | – | – | 100 00 |
| 160-169 | – | – | 99 48 | – | – | 100 00 | 1 | 18 | 99 89 | – | – | 100 00 |
| 170-179 | – | – | 99 48 | – | – | 100 00 | – | – | 99 89 | – | – | 100 00 |
| 180-189 | – | – | 99 48 | – | – | 100 00 | – | – | 99 89 | – | – | 100 00 |
| 190-199 | 1 | 12 | 100 00 | – | – | 100 00 | – | – | 99 89 | – | – | 100 00 |
| 200-209 | – | – | 100 00 | – | – | 100 00 | – | – | 99 89 | – | – | 100 00 |
| 210-219 | – | – | 100 00 | – | – | 100 00 | – | – | 99 89 | – | – | 100 00 |
| 220-229 | – | – | 100 00 | – | – | 100 00 | – | – | 99 89 | – | – | 100 00 |
| 230-239 | – | – | 100 00 | – | – | 100 00 | – | – | 99 89 | – | – | 100 00 |
| 240-249 | – | – | 100 00 | – | – | 100 00 | – | – | 99 89 | – | – | 100 00 |
| 250 or more | – | – | 100 00 | – | – | 100 00 | 1 | 3 | 100 00 | – | – | 100 00 |

[1]Excludes unknown income

## Table 2-35. CUMULATIVE PERCENTAGE DISTRIBUTION OF PROTEIN INTAKE VALUES FOR PERSONS AGED 8-9 YEARS BY SEX AND RACE FOR INCOME LEVELS· UNITED STATES, 1971-74

| Protein in gm | Total | | | Male | | | Female | | |
|---|---|---|---|---|---|---|---|---|---|
| | Examined persons | Estimated population in thousands | Cumulative percent | Examined persons | Estimated population in thousands | Cumulative percent | Examined persons | Estimated population in thousands | Cumulative percent |
| | All incomes | | | | | | | | |
| Total | 644 | 7,697 | 100 00 | 321 | 3,880 | 100 00 | 323 | 3,816 | 100 00 |
| Less than 5 | – | – | 0 00 | – | – | 0 00 | – | – | 0 00 |
| 5-9 | – | – | 0 00 | – | – | 0 00 | – | – | 0 00 |
| 10-14 | 2 | 20 | 0 27 | 1 | 5 | 0 14 | 1 | 15 | 0 40 |
| 15-19 | 3 | 22 | 0 55 | 2 | 18 | 0 60 | 1 | 4 | 0 49 |
| 20-24 | 2 | 24 | 0 86 | – | – | 0 60 | 2 | 24 | 1 13 |
| 25-29 | 9 | 59 | 1 64 | 2 | 19 | 1 10 | 7 | 40 | 2 18 |
| 30-34 | 15 | 124 | 3 25 | 5 | 47 | 2 31 | 10 | 77 | 4 20 |
| 35-39 | 34 | 390 | 8 32 | 11 | 114 | 5 25 | 23 | 276 | 11 44 |
| 40-44 | 29 | 369 | 13 11 | 8 | 97 | 7 76 | 21 | 272 | 18 56 |
| 45-49 | 38 | 437 | 18 79 | 15 | 207 | 13 09 | 23 | 230 | 24 58 |
| 50-59 | 91 | 1,011 | 31 93 | 44 | 523 | 26 56 | 47 | 489 | 37 39 |
| 60-69 | 108 | 1,299 | 48 81 | 47 | 564 | 41 09 | 61 | 735 | 56 65 |
| 70-79 | 112 | 1,390 | 66 86 | 58 | 646 | 57 74 | 54 | 744 | 76 13 |
| 80-89 | 63 | 786 | 77 07 | 34 | 453 | 69 41 | 29 | 333 | 84 86 |
| 90-99 | 57 | 736 | 86 63 | 34 | 474 | 81 62 | 23 | 262 | 91 72 |
| 100-109 | 33 | 483 | 92 90 | 24 | 337 | 90 30 | 9 | 146 | 95 56 |
| 110-119 | 14 | 130 | 94 59 | 11 | 105 | 93 01 | 3 | 24 | 96 20 |
| 120-129 | 8 | 113 | 96 06 | 7 | 86 | 95 24 | 1 | 27 | 96 90 |
| 130-139 | 8 | 170 | 98 27 | 6 | 121 | 98 36 | 2 | 48 | 98 17 |
| 140-149 | 7 | 39 | 98 78 | 6 | 37 | 99 31 | 1 | 3 | 98 24 |
| 150-159 | 4 | 22 | 99 06 | 4 | 22 | 99 87 | – | – | 98 24 |
| 160-169 | 3 | 54 | 99 77 | – | – | 99 87 | 3 | 54 | 99 66 |
| 170-179 | – | – | 99 77 | – | – | 99 87 | – | – | 99 66 |
| 180-189 | 2 | 10 | 99 90 | 1 | 2 | 99 93 | 1 | 8 | 99 88 |
| 190-199 | 1 | 3 | 99 94 | 1 | 3 | 100 00 | – | – | 99 88 |
| 200-209 | 1 | 5 | 100 00 | – | – | 100 00 | 1 | 5 | 100 00 |
| 210-219 | – | – | 100 00 | – | – | 100 00 | – | – | 100 00 |
| 220-229 | – | – | 100 00 | – | – | 100 00 | – | – | 100 00 |
| 230-239 | – | – | 100 00 | – | – | 100 00 | – | – | 100 00 |
| 240-249 | – | – | 100 00 | – | – | 100 00 | – | – | 100 00 |
| 250 or more | – | – | 100 00 | – | – | 100 00 | – | – | 100 00 |
| | Income below poverty level[1] | | | | | | | | |
| Total | 170 | 1 368 | 100 00 | 87 | 720 | 100 00 | 83 | 648 | 100 00 |
| Less than 5 | – | – | 0 00 | – | – | 0 00 | – | – | 0 00 |
| 5-9 | – | – | 0 00 | – | – | 0 00 | – | – | 0 00 |
| 10-14 | 1 | 5 | 0 39 | 1 | 5 | 0 74 | – | – | 0 00 |
| 15-19 | 1 | 4 | 0 66 | – | – | 0 74 | 1 | 4 | 0 57 |
| 20-24 | 1 | 5 | 1 02 | – | – | 0 74 | 1 | 5 | 1 33 |
| 25-29 | 4 | 15 | 2 12 | – | – | 0 74 | 4 | 15 | 3 65 |
| 30-34 | 6 | 35 | 4 67 | 2 | 20 | 3 51 | 4 | 15 | 5 95 |
| 35-39 | 12 | 117 | 13 25 | 5 | 50 | 10 40 | 7 | 68 | 16 42 |
| 40-44 | 10 | 50 | 16 93 | 3 | 15 | 12 43 | 7 | 36 | 21 92 |
| 45-49 | 12 | 102 | 24 36 | 3 | 41 | 18 12 | 9 | 61 | 31 29 |
| 50-59 | 20 | 149 | 35 26 | 10 | 53 | 25 45 | 10 | 96 | 46 15 |
| 60-69 | 23 | 158 | 46 81 | 15 | 97 | 38 97 | 8 | 61 | 55 51 |
| 70-79 | 31 | 320 | 70 23 | 21 | 209 | 68 02 | 10 | 111 | 72 68 |
| 80-89 | 13 | 111 | 78 35 | 6 | 44 | 74 10 | 7 | 67 | 83 08 |
| 90-99 | 15 | 112 | 86 58 | 8 | 74 | 84 44 | 7 | 38 | 88 95 |
| 100-109 | 5 | 60 | 90 96 | 2 | 25 | 87 85 | 3 | 35 | 94 40 |
| 110-119 | 2 | 7 | 91 46 | 1 | 3 | 88 31 | 1 | 4 | 94 96 |
| 120-129 | 2 | 10 | 92 21 | 2 | 10 | 89 73 | – | – | 94 96 |
| 130-139 | 3 | 57 | 96 39 | 3 | 57 | 97 68 | – | – | 94 96 |
| 140-149 | 3 | 12 | 97 28 | 2 | 9 | 98 98 | 1 | 3 | 95 40 |
| 150-159 | 3 | 7 | 97 82 | 3 | 7 | 100 00 | – | – | 95 40 |
| 160-169 | 1 | 17 | 99 06 | – | – | 100 00 | 1 | 17 | 98 02 |
| 170-179 | – | – | 99 06 | – | – | 100 00 | – | – | 98 02 |
| 180-189 | 1 | 8 | 99 66 | – | – | 100 00 | 1 | 8 | 99 29 |
| 190-199 | – | – | 99 66 | – | – | 100 00 | – | – | 99 29 |
| 200-209 | 1 | 5 | 100 00 | – | – | 100 00 | 1 | 5 | 100 00 |
| 210-219 | – | – | 100 00 | – | – | 100 00 | – | – | 100 00 |
| 220-229 | – | – | 100 00 | – | – | 100 00 | – | – | 100 00 |
| 230-239 | – | – | 100 00 | – | – | 100 00 | – | – | 100 00 |
| 240-249 | – | – | 100 00 | – | – | 100 00 | – | – | 100 00 |
| 250 or more | – | – | 100 00 | – | – | 100 00 | – | – | 100 00 |
| | Income above poverty level[1] | | | | | | | | |
| Total | 458 | 6,088 | 100 00 | 228 | 3,045 | 100 00 | 230 | 3,043 | 100 00 |
| Less than 5 | – | – | 0 00 | – | – | 0 00 | – | – | 0 00 |
| 5-9 | – | – | 0 00 | – | – | 0 00 | – | – | 0 00 |
| 10-14 | 1 | 15 | 0 25 | – | – | 0 00 | 1 | 15 | 0 50 |
| 15-19 | 1 | 4 | 0 31 | 1 | 4 | 0 12 | – | – | 0 50 |
| 20-24 | 1 | 19 | 0 62 | – | – | 0 12 | 1 | 19 | 1 13 |
| 25-29 | 5 | 44 | 1 35 | 2 | 19 | 0 75 | 3 | 25 | 1 96 |
| 30-34 | 9 | 89 | 2 82 | 3 | 27 | 1 63 | 6 | 62 | 4 01 |
| 35-39 | 21 | 270 | 7 25 | 6 | 64 | 3 75 | 15 | 205 | 10 75 |
| 40-44 | 18 | 315 | 12 43 | 5 | 83 | 6 47 | 13 | 232 | 18 38 |
| 45-49 | 23 | 282 | 17 05 | 11 | 147 | 11 30 | 12 | 135 | 22 81 |
| 50-59 | 68 | 846 | 30 95 | 34 | 470 | 26 73 | 34 | 376 | 35 17 |
| 60-69 | 83 | 1,105 | 49 10 | 31 | 447 | 41 39 | 52 | 658 | 56 80 |
| 70-79 | 79 | 1,018 | 65 82 | 37 | 437 | 55 75 | 42 | 581 | 75 89 |
| 80-89 | 49 | 651 | 76 50 | 27 | 385 | 68 39 | 22 | 266 | 84 62 |
| 90-99 | 41 | 598 | 86 33 | 25 | 375 | 80 70 | 16 | 224 | 91 97 |
| 100-109 | 28 | 423 | 93 28 | 22 | 312 | 90 95 | 6 | 111 | 95 62 |
| 110-119 | 11 | 109 | 95 08 | 9 | 89 | 93 86 | 2 | 21 | 96 30 |
| 120-129 | 6 | 103 | 96 77 | 5 | 76 | 96 35 | 1 | 27 | 97 19 |
| 130-139 | 5 | 113 | 98 62 | 3 | 64 | 98 46 | 2 | 48 | 98 78 |
| 140-149 | 4 | 27 | 99 07 | 4 | 27 | 99 36 | – | – | 98 78 |
| 150-159 | 1 | 15 | 99 31 | 1 | 15 | 99 83 | – | – | 98 78 |
| 160-169 | 2 | 37 | 99 92 | – | – | 99 83 | 2 | 37 | 100 00 |
| 170-179 | – | – | 99 92 | – | – | 99 83 | – | – | 100 00 |
| 180-189 | 1 | 2 | 99 95 | 1 | 2 | 99 91 | – | – | 100 00 |
| 190-199 | 1 | 3 | 100 00 | 1 | 3 | 100 00 | – | – | 100 00 |
| 200-209 | – | – | 100 00 | – | – | 100 00 | – | – | 100 00 |
| 210-219 | – | – | 100 00 | – | – | 100 00 | – | – | 100 00 |
| 220-229 | – | – | 100 00 | – | – | 100 00 | – | – | 100 00 |
| 230-239 | – | – | 100 00 | – | – | 100 00 | – | – | 100 00 |
| 240-249 | – | – | 100 00 | – | – | 100 00 | – | – | 100 00 |
| 250 or more | – | – | 100 00 | – | – | 100 00 | – | – | 100 00 |

**Table 2-35. CUMULATIVE PERCENTAGE DISTRIBUTION OF PROTEIN INTAKE VALUES FOR PERSONS AGED 8-9 YEARS BY SEX AND RACE FOR INCOME LEVELS· UNITED STATES, 1971-74—Con.**

| Protein in gm | White male | | | Black male | | | White female | | | Black female | | |
|---|---|---|---|---|---|---|---|---|---|---|---|---|
| | Examined persons | Estimated population in thousands | Cumulative percent | Examined persons | Estimated population in thousands | Cumulative percent | Examined persons | Estimated population in thousands | Cumulative percent | Examined persons | Estimated population in thousands | Cumulative percent |
| | All incomes | | | | | | | | | | | |
| Total | 233 | 3,280 | 100 00 | 85 | 586 | 100 00 | 246 | 3,258 | 100 00 | 76 | 540 | 100 00 |
| Less than 5 | – | – | 0 00 | – | – | 0 00 | – | – | 0 00 | – | – | 0 00 |
| 5-9 | – | – | 0 00 | – | – | 0 00 | – | – | 0 00 | – | – | 0 00 |
| 10-14 | – | – | 0 00 | 1 | 5 | 0 91 | 1 | 15 | 0 46 | – | – | 0 00 |
| 15-19 | 1 | 14 | 0 44 | 1 | 4 | 1 52 | 1 | 4 | 0 58 | – | – | 0 00 |
| 20-24 | – | – | 0 44 | – | – | 1 52 | 2 | 24 | 1 32 | – | – | 0 00 |
| 25-29 | – | – | 0 44 | 2 | 19 | 4 79 | 2 | 22 | 2 00 | 5 | 18 | 3 35 |
| 30-34 | 3 | 30 | 1 35 | 2 | 17 | 7 73 | 6 | 62 | 3 91 | 4 | 15 | 6 12 |
| 35-39 | 5 | 95 | 4 24 | 6 | 19 | 11 01 | 13 | 149 | 8 50 | 10 | 127 | 29 62 |
| 40-44 | 6 | 77 | 6 60 | 2 | 20 | 14 44 | 12 | 193 | 14 43 | 9 | 78 | 44 14 |
| 45-49 | 12 | 191 | 12 41 | 2 | 11 | 16 39 | 14 | 166 | 19 52 | 9 | 63 | 55 89 |
| 50-59 | 27 | 394 | 24 42 | 17 | 129 | 38 31 | 37 | 428 | 32 67 | 10 | 61 | 67 14 |
| 60-69 | 32 | 464 | 38 56 | 15 | 100 | 55 37 | 54 | 694 | 53 96 | 6 | 23 | 71 42 |
| 70-79 | 45 | 546 | 55 22 | 13 | 10 | 72 42 | 46 | 699 | 75 42 | 8 | 44 | 79 64 |
| 80-89 | 25 | 380 | 66 81 | 8 | 65 | 83 56 | 24 | 296 | 84 49 | 5 | 37 | 86 59 |
| 90-99 | 28 | 416 | 79 51 | 6 | 58 | 93 41 | 17 | 237 | 91 77 | 6 | 25 | 91 13 |
| 100-109 | 21 | 326 | 89 44 | 3 | 11 | 95 25 | 6 | 102 | 94 90 | 3 | 44 | 99 33 |
| 110-119 | 9 | 93 | 92 29 | 2 | 12 | 97 28 | 2 | 21 | 95 54 | 1 | 4 | 100 00 |
| 120-129 | 6 | 84 | 94 85 | 1 | 2 | 97 66 | 1 | 27 | 96 37 | – | – | 100 00 |
| 130-139 | 5 | 118 | 98 45 | 1 | 3 | 98 22 | 2 | 48 | 97 86 | – | – | 100 00 |
| 140-149 | 5 | 31 | 99 38 | 1 | 6 | 99 23 | 1 | 3 | 97 94 | – | – | 100 00 |
| 150-159 | 2 | 17 | 99 91 | 2 | 5 | 100 00 | – | – | 97 94 | – | – | 100 00 |
| 160-169 | – | – | 99 91 | – | – | 100 00 | 3 | 54 | 99 61 | – | – | 100 00 |
| 170-179 | – | – | 99 91 | – | – | 100 00 | – | – | 99 61 | – | – | 100 00 |
| 180-189 | – | – | 99 91 | – | – | 100 00 | 1 | 8 | 99 86 | – | – | 100 00 |
| 190-199 | 1 | 3 | 100 00 | – | – | 100 00 | – | – | 99 86 | – | – | 100 00 |
| 200-209 | – | – | 100 00 | – | – | 100 00 | 1 | 5 | 100 00 | – | – | 100 00 |
| 210-219 | – | – | 100 00 | – | – | 100 00 | – | – | 100 00 | – | – | 100 00 |
| 220-229 | – | – | 100 00 | – | – | 100 00 | – | – | 100 00 | – | – | 100 00 |
| 230-239 | – | – | 100 00 | – | – | 100 00 | – | – | 100 00 | – | – | 100 00 |
| 240-249 | – | – | 100 00 | – | – | 100 00 | – | – | 100 00 | – | – | 100 00 |
| 250 or more | – | – | 100 00 | – | – | 100 00 | – | – | 100 00 | – | – | 100 00 |
| | Income below poverty level[1] | | | | | | | | | | | |
| Total | 40 | 470 | 100 00 | 47 | 250 | 100 00 | 38 | 373 | 100 00 | 45 | 275 | 100 00 |
| Less than 5 | – | – | 0 00 | – | – | 0 00 | – | – | 0 00 | – | – | 0 00 |
| 5-9 | – | – | 0 00 | – | – | 0 00 | – | – | 0 00 | – | – | 0 00 |
| 10-14 | – | – | 0 00 | 1 | 5 | 2 14 | – | – | 0 00 | – | – | 0 00 |
| 15-19 | – | – | 0 00 | – | – | 2 14 | 1 | 4 | 0 99 | – | – | 0 00 |
| 20-24 | – | – | 0 00 | – | – | 2 14 | 1 | 5 | 2 31 | – | – | 0 00 |
| 25-29 | – | – | 0 00 | – | – | 2 14 | – | – | 2 31 | 4 | 15 | 5 46 |
| 30-34 | 1 | 11 | 2 41 | 1 | 9 | 5 58 | – | – | 2 31 | 4 | 15 | 10 90 |
| 35-39 | 1 | 37 | 10 22 | 4 | 13 | 10 75 | 4 | 21 | 8 04 | 3 | 46 | 27 80 |
| 40-44 | 2 | 10 | 12 40 | 1 | 4 | 12 48 | 2 | 8 | 10 13 | 5 | 28 | 37 95 |
| 45-49 | 2 | 37 | 20 32 | 1 | 4 | 13 99 | 3 | 36 | 19 64 | 6 | 25 | 47 12 |
| 50-59 | 2 | 10 | 22 51 | 8 | 42 | 30 98 | 5 | 65 | 37 16 | 5 | 31 | 58 37 |
| 60-69 | 5 | 55 | 34 16 | 10 | 43 | 48 01 | 4 | 45 | 49 16 | 4 | 16 | 64 14 |
| 70-79 | 11 | 123 | 60 41 | 10 | 86 | 82 34 | 6 | 93 | 74 05 | 4 | 18 | 70 83 |
| 80-89 | 4 | 36 | 68 14 | 2 | 7 | 85 29 | 4 | 36 | 83 70 | 3 | 31 | 82 25 |
| 90-99 | 5 | 57 | 80 26 | 3 | 18 | 92 31 | 3 | 25 | 90 27 | 4 | 14 | 87 17 |
| 100-109 | 2 | 25 | 85 48 | – | – | 92 31 | 1 | 4 | 91 25 | 2 | 32 | 98 69 |
| 110-119 | – | – | 85 48 | 1 | 3 | 93 62 | – | – | 91 25 | 1 | 4 | 100 00 |
| 120-129 | 1 | 8 | 87 19 | 1 | 2 | 94 51 | – | – | 91 25 | – | – | 100 00 |
| 130-139 | 2 | 54 | 98 67 | 1 | 3 | 95 82 | – | – | 91 25 | – | – | 100 00 |
| 140-149 | 1 | 3 | 99 40 | 1 | 6 | 98 19 | 1 | 3 | 92 01 | – | – | 100 00 |
| 150-159 | 1 | 3 | 100 00 | 2 | 5 | 100 00 | – | – | 92 01 | – | – | 100 00 |
| 160-169 | – | – | 100 00 | – | – | 100 00 | 1 | 17 | 96 57 | – | – | 100 00 |
| 170-179 | – | – | 100 00 | – | – | 100 00 | – | – | 96 57 | – | – | 100 00 |
| 180-189 | – | – | 100 00 | – | – | 100 00 | 1 | 8 | 98 76 | – | – | 100 00 |
| 190-199 | – | – | 100 00 | – | – | 100 00 | – | – | 98 76 | – | – | 100 00 |
| 200-209 | – | – | 100 00 | – | – | 100 00 | 1 | 5 | 100 00 | – | – | 100 00 |
| 210-219 | – | – | 100 00 | – | – | 100 00 | – | – | 100 00 | – | – | 100 00 |
| 220-229 | – | – | 100 00 | – | – | 100 00 | – | – | 100 00 | – | – | 100 00 |
| 230-239 | – | – | 100 00 | – | – | 100 00 | – | – | 100 00 | – | – | 100 00 |
| 240-249 | – | – | 100 00 | – | – | 100 00 | – | – | 100 00 | – | – | 100 00 |
| 250 or more | – | – | 100 00 | – | – | 100 00 | – | – | 100 00 | – | – | 100 00 |
| | Income above poverty level[1] | | | | | | | | | | | |
| Total | 189 | 2,743 | 100 00 | 36 | 288 | 100 00 | 204 | 2,813 | 100 00 | 25 | 211 | 100 00 |
| Less than 5 | – | – | 0 00 | – | – | 0 00 | – | – | 0 00 | – | – | 0 00 |
| 5-9 | – | – | 0 00 | – | – | 0 00 | – | – | 0 00 | – | – | 0 00 |
| 10-14 | – | – | 0 00 | – | – | 0 00 | 1 | 15 | 0 54 | – | – | 0 00 |
| 15-19 | – | – | 0 00 | 1 | 4 | 1 23 | – | – | 0 54 | – | – | 0 00 |
| 20-24 | – | – | 0 00 | – | – | 1 23 | 1 | 19 | 1 23 | – | – | 0 00 |
| 25-29 | – | – | 0 00 | 2 | 19 | 7 90 | 2 | 22 | 2 01 | 1 | 3 | 1 47 |
| 30-34 | 2 | 18 | 0 67 | 1 | 9 | 10 90 | 6 | 62 | 4 22 | – | – | 1 47 |
| 35-39 | 4 | 58 | 2 79 | 2 | 6 | 13 10 | 9 | 128 | 8 77 | 6 | 77 | 37 98 |
| 40-44 | 4 | 67 | 5 24 | 1 | 16 | 18 59 | 10 | 185 | 15 36 | 3 | 47 | 60 12 |
| 45-49 | 9 | 134 | 10 13 | 1 | 8 | 21 24 | 11 | 131 | 20 01 | 1 | 4 | 62 10 |
| 50-59 | 25 | 384 | 24 12 | 9 | 86 | 51 17 | 31 | 359 | 32 76 | 3 | 17 | 70 19 |
| 60-69 | 26 | 389 | 38 31 | 5 | 57 | 71 15 | 49 | 633 | 55 26 | 2 | 7 | 73 60 |
| 70-79 | 34 | 423 | 53 73 | 3 | 14 | 76 10 | 38 | 555 | 74 97 | 4 | 26 | 85 92 |
| 80-89 | 21 | 344 | 66 27 | 5 | 34 | 87 88 | 20 | 260 | 84 20 | 2 | 6 | 88 81 |
| 90-99 | 23 | 359 | 79 37 | 2 | 15 | 93 24 | 14 | 213 | 91 76 | 2 | 11 | 94 02 |
| 100-109 | 19 | 301 | 90 35 | 3 | 11 | 96 99 | 5 | 98 | 95 26 | 1 | 13 | 100 00 |
| 110-119 | 8 | 80 | 93 27 | 1 | 9 | 100 00 | 2 | 21 | 96 00 | – | – | 100 00 |
| 120-129 | 5 | 76 | 96 03 | – | – | 100 00 | 1 | 27 | 96 96 | – | – | 100 00 |
| 130-139 | 3 | 64 | 98 38 | – | – | 100 00 | 2 | 48 | 98 68 | – | – | 100 00 |
| 140-149 | 4 | 27 | 99 37 | – | – | 100 00 | – | – | 98 68 | – | – | 100 00 |
| 150-159 | 1 | 15 | 99 90 | – | – | 100 00 | – | – | 98 68 | – | – | 100 00 |
| 160-169 | – | – | 99 90 | – | – | 100 00 | 2 | 37 | 100 00 | – | – | 100 00 |
| 170-179 | – | – | 99 90 | – | – | 100 00 | – | – | 100 00 | – | – | 100 00 |
| 180-189 | – | – | 99 90 | – | – | 100 00 | – | – | 100 00 | – | – | 100 00 |
| 190-199 | 1 | 3 | 100 00 | – | – | 100 00 | – | – | 100 00 | – | – | 100 00 |
| 200-209 | – | – | 100 00 | – | – | 100 00 | – | – | 100 00 | – | – | 100 00 |
| 210-219 | – | – | 100 00 | – | – | 100 00 | – | – | 100 00 | – | – | 100 00 |
| 220-229 | – | – | 100 00 | – | – | 100 00 | – | – | 100 00 | – | – | 100 00 |
| 230-239 | – | – | 100 00 | – | – | 100 00 | – | – | 100 00 | – | – | 100 00 |
| 240-249 | – | – | 100 00 | – | – | 100 00 | – | – | 100 00 | – | – | 100 00 |
| 250 or more | – | – | 100 00 | – | – | 100 00 | – | – | 100 00 | – | – | 100 00 |

[1]Excludes unknown income

## Table 2-36. CUMULATIVE PERCENTAGE DISTRIBUTION OF PROTEIN INTAKE VALUES FOR PERSONS AGED 10-11 YEARS BY SEX AND RACE FOR INCOME LEVELS: UNITED STATES, 1971-74

| Protein in gm | Total | | | Male | | | Female | | |
|---|---|---|---|---|---|---|---|---|---|
| | Examined persons | Estimated population in thousands | Cumulative percent | Examined persons | Estimated population in thousands | Cumulative percent | Examined persons | Estimated population in thousands | Cumulative percent |
| | All incomes | | | | | | | | |
| Total | 725 | 8,466 | 100 00 | 362 | 4,382 | 100 00 | 363 | 4,084 | 100 00 |
| Less than 5 | 1 | 5 | 0 06 | – | – | 0 00 | 1 | 5 | 0 12 |
| 5-9 | 1 | 8 | 0 16 | – | – | 0 00 | 1 | 8 | 0 32 |
| 10-14 | 1 | 6 | 0 23 | – | – | 0 00 | 1 | 6 | 0 48 |
| 15-19 | 3 | 31 | 0 59 | 2 | 23 | 0 53 | 1 | 7 | 0 66 |
| 20-24 | – | – | 0 59 | – | – | 0 53 | – | – | 0 66 |
| 25-29 | 11 | 88 | 1 64 | 5 | 33 | 1 28 | 6 | 55 | 2 01 |
| 30-34 | 9 | 143 | 3 33 | 3 | 67 | 2 82 | 6 | 76 | 3 87 |
| 35-39 | 24 | 290 | 6 76 | 4 | 50 | 3 97 | 20 | 240 | 9 75 |
| 40-44 | 39 | 409 | 11 59 | 19 | 211 | 8 77 | 20 | 199 | 14 62 |
| 45-49 | 36 | 410 | 16 44 | 14 | 187 | 13 04 | 22 | 223 | 20 09 |
| 50-59 | 101 | 1,142 | 29 94 | 44 | 495 | 24 33 | 57 | 648 | 35 96 |
| 60-69 | 106 | 1 187 | 43 96 | 44 | 517 | 36 14 | 62 | 670 | 52 36 |
| 70-79 | 107 | 1,130 | 57 31 | 57 | 634 | 50 62 | 50 | 496 | 64 50 |
| 80-89 | 81 | 997 | 69 10 | 41 | 458 | 61 08 | 40 | 539 | 77 70 |
| 90-99 | 69 | 848 | 79 11 | 46 | 595 | 74 66 | 23 | 252 | 83 88 |
| 100-109 | 58 | 669 | 87 01 | 32 | 394 | 83 64 | 26 | 276 | 90 63 |
| 110-119 | 28 | 345 | 91 09 | 18 | 233 | 88 95 | 10 | 113 | 93 39 |
| 120-129 | 10 | 204 | 93 50 | 7 | 125 | 91 81 | 3 | 79 | 95 32 |
| 130-139 | 8 | 86 | 94 52 | 7 | 84 | 93 71 | 1 | 3 | 95 39 |
| 140-149 | 15 | 256 | 97 55 | 7 | 111 | 96 25 | 8 | 145 | 98 94 |
| 150-159 | 3 | 48 | 98 12 | 2 | 33 | 97 00 | 1 | 15 | 99 32 |
| 160-169 | 4 | 72 | 98 96 | 4 | 72 | 98 63 | – | – | 99 32 |
| 170-179 | 2 | 11 | 99 09 | 2 | 11 | 98 87 | – | – | 99 32 |
| 180-189 | 1 | 5 | 99 15 | 1 | 5 | 99 00 | – | – | 99 32 |
| 190-199 | 2 | 14 | 99 31 | 1 | 12 | 99 26 | 1 | 2 | 99 37 |
| 200-209 | 2 | 7 | 99 39 | – | – | 99 26 | 2 | 7 | 99 53 |
| 210-219 | 1 | 17 | 99 59 | 1 | 17 | 99 65 | – | – | 99 53 |
| 220-229 | 1 | 15 | 99 77 | 1 | 15 | 100 00 | – | – | 99 53 |
| 230-239 | – | – | 99 77 | – | – | 100 00 | – | – | 99 53 |
| 240-249 | 1 | 19 | 100 00 | – | – | 100 00 | 1 | 19 | 100 00 |
| 250 or more | – | – | 100 00 | – | – | 100 00 | – | – | 100 00 |
| | Income below poverty level[1] | | | | | | | | |
| Total | 156 | 1,342 | 100 00 | 77 | 654 | 100 00 | 79 | 688 | 100 00 |
| Less than 5 | 1 | 5 | 0 37 | – | – | 0 00 | 1 | 5 | 0 73 |
| 5-9 | 1 | 8 | 0 98 | – | – | 0 00 | 1 | 8 | 1 91 |
| 10-14 | – | – | 0 98 | – | – | 0 00 | – | – | 1 91 |
| 15-19 | 1 | 5 | 1 32 | 1 | 5 | 0 71 | – | – | 1 91 |
| 20-24 | – | – | 1 32 | – | – | 0 71 | – | – | 1 91 |
| 25-29 | 1 | 19 | 2 74 | – | – | 0 71 | 1 | 19 | 4 68 |
| 30-34 | 4 | 82 | 8 85 | 2 | 65 | 10 67 | 2 | 17 | 7 12 |
| 35-39 | 6 | 69 | 13 98 | 1 | 3 | 11 11 | 5 | 66 | 16 72 |
| 40-44 | 14 | 113 | 22 38 | 9 | 86 | 24 31 | 5 | 26 | 20 54 |
| 45-49 | 6 | 50 | 26 12 | 3 | 41 | 30 51 | 3 | 10 | 21 95 |
| 50-59 | 22 | 208 | 41 59 | 9 | 74 | 41 88 | 13 | 133 | 41 31 |
| 60-69 | 22 | 181 | 55 05 | 11 | 115 | 59 49 | 11 | 65 | 50 82 |
| 70-79 | 20 | 130 | 64 75 | 11 | 54 | 67 68 | 9 | 77 | 61 97 |
| 80-89 | 18 | 140 | 75 19 | 9 | 43 | 74 27 | 9 | 97 | 76 07 |
| 90-99 | 11 | 113 | 83 61 | 7 | 76 | 85 89 | 4 | 37 | 81 45 |
| 100-109 | 9 | 64 | 88 38 | 4 | 20 | 88 99 | 5 | 44 | 87 81 |
| 110-119 | 5 | 35 | 90 97 | 2 | 16 | 91 46 | 3 | 19 | 90 51 |
| 120-129 | 1 | 4 | 91 24 | – | – | 91 46 | 1 | 4 | 91 03 |
| 130-139 | 3 | 16 | 92 45 | 2 | 13 | 93 51 | 1 | 3 | 91 44 |
| 140-149 | 4 | 55 | 96 58 | 1 | 3 | 93 98 | 3 | 52 | 99 05 |
| 150-159 | 1 | 9 | 97 24 | 1 | 9 | 95 34 | – | – | 99 05 |
| 160-169 | 1 | 8 | 97 85 | 1 | 8 | 96 59 | – | – | 99 05 |
| 170-179 | 1 | 5 | 98 24 | 1 | 5 | 97 39 | – | – | 99 05 |
| 180-189 | 1 | 5 | 98 64 | 1 | 5 | 98 22 | – | – | 99 05 |
| 190-199 | 1 | 12 | 99 51 | 1 | 12 | 100 00 | – | – | 99 05 |
| 200-209 | 2 | 7 | 100 00 | – | – | 100 00 | 2 | 7 | 100 00 |
| 210-219 | – | – | 100 00 | – | – | 100 00 | – | – | 100 00 |
| 220-229 | – | – | 100 00 | – | – | 100 00 | – | – | 100 00 |
| 230-239 | – | – | 100 00 | – | – | 100 00 | – | – | 100 00 |
| 240-249 | – | – | 100 00 | – | – | 100 00 | – | – | 100 00 |
| 250 or more | – | – | 100 00 | – | – | 100 00 | – | – | 100 00 |
| | Income above poverty level[1] | | | | | | | | |
| Total | 551 | 6,902 | 100 00 | 276 | 3,612 | 100 00 | 275 | 3,290 | 100 00 |
| Less than 5 | – | – | 0 00 | – | – | 0 00 | – | – | 0 00 |
| 5-9 | – | – | 0 00 | – | – | 0 00 | – | – | 0 00 |
| 10-14 | 1 | 6 | 0 09 | – | – | 0 00 | 1 | 6 | 0 20 |
| 15-19 | 2 | 26 | 0 47 | 1 | 19 | 0 51 | 1 | 7 | 0 42 |
| 20-24 | – | – | 0 47 | – | – | 0 51 | – | – | 0 42 |
| 25-29 | 10 | 69 | 1 47 | 5 | 33 | 1 43 | 5 | 36 | 1 52 |
| 30-34 | 5 | 61 | 2 36 | 1 | 2 | 1 49 | 4 | 59 | 3 32 |
| 35-39 | 18 | 221 | 5 57 | 3 | 47 | 2 80 | 15 | 174 | 8 61 |
| 40-44 | 22 | 243 | 9 09 | 8 | 86 | 5 18 | 14 | 157 | 13 38 |
| 45-49 | 28 | 333 | 13 91 | 11 | 147 | 9 24 | 17 | 186 | 19 04 |
| 50-59 | 78 | 931 | 27 40 | 35 | 420 | 20 87 | 43 | 511 | 34 58 |
| 60-69 | 81 | 998 | 41 87 | 31 | 397 | 31 85 | 50 | 601 | 52 87 |
| 70-79 | 85 | 977 | 56 03 | 46 | 581 | 47 93 | 39 | 397 | 64 92 |
| 80-89 | 62 | 840 | 68 19 | 31 | 398 | 58 93 | 31 | 442 | 78 36 |
| 90-99 | 57 | 705 | 78 40 | 39 | 519 | 73 30 | 18 | 186 | 84 00 |
| 100-109 | 45 | 553 | 86 41 | 25 | 325 | 82 30 | 20 | 228 | 90 92 |
| 110-119 | 23 | 311 | 90 91 | 16 | 217 | 88 30 | 7 | 94 | 93 78 |
| 120-129 | 9 | 200 | 93 81 | 7 | 125 | 91 76 | 2 | 76 | 96 07 |
| 130-139 | 4 | 65 | 94 75 | 4 | 65 | 93 55 | – | – | 96 07 |
| 140-149 | 11 | 201 | 97 66 | 6 | 108 | 96 54 | 5 | 93 | 98 89 |
| 150-159 | 2 | 39 | 98 23 | 1 | 24 | 97 20 | 1 | 15 | 99 36 |
| 160-169 | 3 | 63 | 99 15 | 3 | 63 | 98 96 | – | – | 99 36 |
| 170-179 | 1 | 5 | 99 23 | 1 | 5 | 99 11 | – | – | 99 36 |
| 180-189 | – | – | 99 23 | – | – | 99 11 | – | – | 99 36 |
| 190-199 | 1 | 2 | 99 25 | – | – | 99 11 | 1 | 2 | 99 41 |
| 200-209 | – | – | 99 25 | – | – | 99 11 | – | – | 99 41 |
| 210-219 | 1 | 17 | 99 50 | 1 | 17 | 99 58 | – | – | 99 41 |
| 220-229 | 1 | 15 | 99 72 | 1 | 15 | 100 00 | – | – | 99 41 |
| 230-239 | – | – | 99 72 | – | – | 100 00 | – | – | 99 41 |
| 240-249 | 1 | 19 | 100 00 | – | – | 100 00 | 1 | 19 | 100 00 |
| 250 or more | – | – | 100 00 | – | – | 100 00 | – | – | 100 00 |

**Table 2-36. CUMULATIVE PERCENTAGE DISTRIBUTION OF PROTEIN INTAKE VALUES FOR PERSONS AGED 10-11 YEARS BY SEX AND RACE FOR INCOME LEVELS: UNITED STATES, 1971-74—Con.**

| Protein in gm | White male | | | Black male | | | White female | | | Black female | | |
|---|---|---|---|---|---|---|---|---|---|---|---|---|
| | Examined persons | Estimated population in thousands | Cumulative percent | Examined persons | Estimated population in thousands | Cumulative percent | Examined persons | Estimated population in thousands | Cumulative percent | Examined persons | Estimated population in thousands | Cumulative percent |
| | All incomes | | | | | | | | | | | |
| Total | 280 | 3 733 | 100 00 | 76 | 564 | 100 00 | 270 | 3 424 | 100 00 | 90 | 618 | 100 00 |
| Less than 5 | – | – | 0 00 | – | – | 0 00 | – | – | 0 00 | 1 | 5 | 0 81 |
| 5-9 | – | – | 0 00 | – | – | 0 00 | 1 | 8 | 0 24 | – | – | 0 81 |
| 10-14 | – | – | 0 00 | – | – | 0 00 | – | – | 0 24 | 1 | 6 | 1 85 |
| 15-19 | 1 | 19 | 0 50 | 1 | 5 | 0 82 | 1 | 7 | 0 45 | – | – | 1 85 |
| 20-24 | – | – | 0 50 | – | – | 0 82 | – | – | 0 45 | – | – | 1 85 |
| 25-29 | 2 | 19 | 1 01 | 3 | 14 | 3 31 | 4 | 46 | 1 78 | 2 | 10 | 3 43 |
| 30-34 | 2 | 64 | 2 71 | 1 | 4 | 3 94 | 5 | 73 | 3 92 | 1 | 3 | 3 89 |
| 35-39 | 3 | 47 | 3 98 | 1 | 3 | 4 45 | 15 | 204 | 9 86 | 5 | 37 | 9 82 |
| 40-44 | 9 | 134 | 7 56 | 8 | 49 | 13 22 | 12 | 164 | 14 67 | 8 | 34 | 15 37 |
| 45-49 | 10 | 142 | 11 36 | 4 | 45 | 21 25 | 17 | 205 | 20 64 | 5 | 19 | 18 41 |
| 50-59 | 29 | 363 | 21 07 | 15 | 132 | 44 66 | 39 | 463 | 34 17 | 18 | 185 | 48 31 |
| 60-69 | 31 | 423 | 32 41 | 13 | 94 | 61 40 | 46 | 547 | 50 14 | 13 | 81 | 61 41 |
| 70-79 | 49 | 577 | 47 88 | 8 | 57 | 71 53 | 38 | 449 | 63 24 | 12 | 47 | 69 06 |
| 80-89 | 32 | 418 | 59 07 | 8 | 29 | 76 62 | 32 | 470 | 76 98 | 8 | 69 | 80 20 |
| 90-99 | 42 | 544 | 73 65 | 2 | 24 | 80 82 | 18 | 231 | 83 72 | 5 | 22 | 83 70 |
| 100-109 | 30 | 381 | 83 86 | 2 | 12 | 83 03 | 22 | 243 | 90 81 | 4 | 33 | 89 02 |
| 110-119 | 14 | 217 | 89 67 | 4 | 16 | 85 88 | 6 | 74 | 92 98 | 4 | 38 | 95 19 |
| 120-129 | 6 | 121 | 92 92 | 1 | 4 | 86 52 | 3 | 79 | 95 29 | – | – | 95 19 |
| 130-139 | 3 | 21 | 93 47 | 3 | 44 | 94 38 | 1 | 3 | 95 37 | – | – | 95 19 |
| 140-149 | 5 | 79 | 95 60 | 2 | 32 | 100 00 | 6 | 117 | 98 79 | 2 | 28 | 99 69 |
| 150-159 | 2 | 33 | 96 48 | – | – | 100 00 | 1 | 15 | 99 25 | – | – | 99 69 |
| 160-169 | 4 | 72 | 98 39 | – | – | 100 00 | – | – | 99 25 | – | – | 99 69 |
| 170-179 | 2 | 11 | 98 68 | – | – | 100 00 | – | – | 99 25 | – | – | 99 69 |
| 180-189 | 1 | 5 | 98 82 | – | – | 100 00 | – | – | 99 25 | – | – | 99 69 |
| 190-199 | 1 | 12 | 99 14 | – | – | 100 00 | – | – | 99 25 | 1 | 2 | 100 00 |
| 200-209 | – | – | 99 14 | – | – | 100 00 | 2 | 7 | 99 44 | – | – | 100 00 |
| 210-219 | 1 | 17 | 99 59 | – | – | 100 00 | – | – | 99 44 | – | – | 100 00 |
| 220-229 | 1 | 15 | 100 00 | – | – | 100 00 | – | – | 99 44 | – | – | 100 00 |
| 230-239 | – | – | 100 00 | – | – | 100 00 | – | – | 99 44 | – | – | 100 00 |
| 240-249 | – | – | 100 00 | – | – | 100 00 | 1 | 19 | 100 00 | – | – | 100 00 |
| 250 or more | – | – | 100 00 | – | – | 100 00 | – | – | 100 00 | – | – | 100 00 |
| | Income below poverty level[1] | | | | | | | | | | | |
| Total | 38 | 356 | 100 00 | 38 | 285 | 100 00 | 33 | 414 | 100 00 | 46 | 274 | 100 00 |
| Less than 5 | – | – | 0 00 | – | – | 0 00 | – | – | 0 00 | 1 | 5 | 1 82 |
| 5-9 | – | – | 0 00 | – | – | 0 00 | 1 | 8 | 1 96 | – | – | 1 82 |
| 10-14 | – | – | 0 00 | – | – | 0 00 | – | – | 1 96 | – | – | 1 82 |
| 15-19 | – | – | 0 00 | 1 | 5 | 1 62 | – | – | 1 96 | – | – | 1 82 |
| 20-24 | – | – | 0 00 | – | – | 1 62 | – | – | 1 96 | – | – | 1 82 |
| 25-29 | – | – | 0 00 | – | – | 1 62 | 1 | 19 | 6 57 | – | – | 1 82 |
| 30-34 | 1 | 62 | 17 30 | 1 | 4 | 2 88 | 1 | 14 | 9 94 | 1 | 3 | 2 85 |
| 35-39 | – | – | 17 30 | 1 | 3 | 3 88 | 2 | 51 | 22 36 | 3 | 15 | 8 19 |
| 40-44 | 2 | 30 | 25 76 | 6 | 43 | 19 05 | 1 | 16 | 26 25 | 4 | 10 | 11 88 |
| 45-49 | – | – | 25 76 | 3 | 41 | 33 26 | 1 | 3 | 27 06 | 2 | 6 | 14 21 |
| 50-59 | 3 | 15 | 29 97 | 6 | 59 | 54 11 | 2 | 26 | 33 30 | 11 | 107 | 53 43 |
| 60-69 | 6 | 59 | 46 64 | 5 | 56 | 73 70 | 4 | 36 | 41 94 | 7 | 30 | 64 26 |
| 70-79 | 5 | 21 | 52 60 | 6 | 32 | 85 05 | 4 | 59 | 56 16 | 5 | 18 | 70 77 |
| 80-89 | 6 | 34 | 62 07 | 3 | 9 | 88 35 | 4 | 75 | 74 23 | 5 | 22 | 78 87 |
| 90-99 | 6 | 72 | 82 16 | 1 | 4 | 89 91 | 2 | 29 | 81 33 | 2 | 8 | 81 63 |
| 100-109 | 2 | 8 | 84 35 | 2 | 12 | 94 28 | 3 | 23 | 86 98 | 2 | 20 | 89 06 |
| 110-119 | 1 | 13 | 88 08 | 1 | 3 | 95 29 | 1 | 14 | 90 24 | 2 | 5 | 90 91 |
| 120-129 | – | – | 88 08 | – | – | 95 29 | 1 | 4 | 91 11 | – | – | 90 91 |
| 130-139 | – | – | 88 08 | 2 | 13 | 100 00 | 1 | 3 | 91 79 | – | – | 90 91 |
| 140-149 | 1 | 3 | 88 95 | – | – | 100 00 | 2 | 27 | 98 42 | 1 | 25 | 100 00 |
| 150-159 | 1 | 9 | 91 44 | – | – | 100 00 | – | – | 98 42 | – | – | 100 00 |
| 160-169 | 1 | 8 | 93 73 | – | – | 100 00 | – | – | 98 42 | – | – | 100 00 |
| 170-179 | 1 | 5 | 95 21 | – | – | 100 00 | – | – | 98 42 | – | – | 100 00 |
| 180-189 | 1 | 5 | 96 73 | – | – | 100 00 | – | – | 98 42 | – | – | 100 00 |
| 190-199 | 1 | 12 | 100 00 | – | – | 100 00 | – | – | 98 42 | – | – | 100 00 |
| 200-209 | – | – | 100 00 | – | – | 100 00 | 2 | 7 | 100 00 | – | – | 100 00 |
| 210-219 | – | – | 100 00 | – | – | 100 00 | – | – | 100 00 | – | – | 100 00 |
| 220-229 | – | – | 100 00 | – | – | 100 00 | – | – | 100 00 | – | – | 100 00 |
| 230-239 | – | – | 100 00 | – | – | 100 00 | – | – | 100 00 | – | – | 100 00 |
| 240-249 | – | – | 100 00 | – | – | 100 00 | – | – | 100 00 | – | – | 100 00 |
| 250 or more | – | – | 100 00 | – | – | 100 00 | – | – | 100 00 | – | – | 100 00 |
| | Income above poverty level[1] | | | | | | | | | | | |
| Total | 236 | 3,281 | 100 00 | 36 | 273 | 100 00 | 233 | 2,938 | 100 00 | 39 | 309 | 100 00 |
| Less than 5 | – | – | 0 00 | – | – | 0 00 | – | – | 0 00 | – | – | 0 00 |
| 5-9 | – | – | 0 00 | – | – | 0 00 | – | – | 0 00 | – | – | 0 00 |
| 10-14 | – | – | 0 00 | – | – | 0 00 | – | – | 0 00 | 1 | 6 | 2 08 |
| 15-19 | 1 | 19 | 0 57 | – | – | 0 00 | 1 | 7 | 0 25 | – | – | 2 08 |
| 20-24 | – | – | 0 57 | – | – | 0 00 | – | – | 0 25 | – | – | 2 08 |
| 25-29 | 2 | 19 | 1 14 | 3 | 14 | 5 14 | 3 | 26 | 1 15 | 2 | 10 | 5 24 |
| 30-34 | 1 | 2 | 1 21 | – | – | 5 14 | 4 | 59 | 3 17 | – | – | 5 24 |
| 35-39 | 3 | 47 | 2 65 | – | – | 5 14 | 13 | 152 | 8 34 | 2 | 22 | 12 37 |
| 40-44 | 6 | 80 | 5 09 | 2 | 6 | 7 39 | 11 | 148 | 13 39 | 3 | 9 | 15 13 |
| 45-49 | 10 | 142 | 9 41 | 1 | 5 | 9 13 | 15 | 180 | 19 53 | 2 | 6 | 17 01 |
| 50-59 | 26 | 348 | 20 00 | 9 | 73 | 35 71 | 37 | 437 | 34 41 | 6 | 74 | 40 96 |
| 60-69 | 25 | 364 | 31 08 | 6 | 33 | 47 77 | 42 | 511 | 51 80 | 5 | 48 | 56 53 |
| 70-79 | 44 | 556 | 48 03 | 2 | 25 | 56 83 | 33 | 373 | 64 51 | 6 | 23 | 64 02 |
| 80-89 | 25 | 367 | 59 20 | 5 | 19 | 63 90 | 28 | 395 | 77 97 | 3 | 47 | 79 14 |
| 90-99 | 36 | 473 | 73 60 | 1 | 19 | 70 94 | 15 | 171 | 83 80 | 3 | 14 | 83 69 |
| 100-109 | 25 | 325 | 83 51 | – | – | 70 94 | 18 | 215 | 91 12 | 2 | 13 | 87 74 |
| 110-119 | 13 | 203 | 89 71 | 3 | 13 | 75 78 | 5 | 61 | 93 20 | 2 | 33 | 98 44 |
| 120-129 | 6 | 121 | 93 41 | 1 | 4 | 77 09 | 2 | 76 | 95 77 | – | – | 98 44 |
| 130-139 | 2 | 15 | 93 87 | 1 | 31 | 88 39 | – | – | 95 77 | – | – | 98 44 |
| 140-149 | 4 | 76 | 96 19 | 2 | 32 | 100 00 | 4 | 90 | 98 82 | 1 | 3 | 99 38 |
| 150-159 | 1 | 24 | 96 92 | – | – | 100 00 | 1 | 15 | 99 34 | – | – | 99 38 |
| 160-169 | 3 | 63 | 98 85 | – | – | 100 00 | – | – | 99 34 | – | – | 99 38 |
| 170-179 | 1 | 5 | 99 02 | – | – | 100 00 | – | – | 99 34 | – | – | 99 38 |
| 180-189 | – | – | 99 02 | – | – | 100 00 | – | – | 99 34 | – | – | 99 38 |
| 190-199 | – | – | 99 02 | – | – | 100 00 | – | – | 99 34 | 1 | 2 | 100 00 |
| 200-209 | – | – | 99 02 | – | – | 100 00 | – | – | 99 34 | – | – | 100 00 |
| 210-219 | 1 | 17 | 99 54 | – | – | 100 00 | – | – | 99 34 | – | – | 100 00 |
| 220-229 | 1 | 15 | 100 00 | – | – | 100 00 | – | – | 99 34 | – | – | 100 00 |
| 230-239 | – | – | 100 00 | – | – | 100 00 | – | – | 99 34 | – | – | 100 00 |
| 240-249 | – | – | 100 00 | – | – | 100 00 | 1 | 19 | 100 00 | – | – | 100 00 |
| 250 or more | – | – | 100 00 | – | – | 100 00 | – | – | 100 00 | – | – | 100 00 |

[1]Excludes unknown income

## Table 2-37. CUMULATIVE PERCENTAGE DISTRIBUTION OF PROTEIN INTAKE VALUES FOR PERSONS AGED 12-14 YEARS BY SEX AND RACE FOR INCOME LEVELS: UNITED STATES, 1971-74

| Protein in gm | Total | | | Male | | | Female | | |
|---|---|---|---|---|---|---|---|---|---|
| | Examined persons | Estimated population in thousands | Cumulative percent | Examined persons | Estimated population in thousands | Cumulative percent | Examined persons | Estimated population in thousands | Cumulative percent |
| | All incomes | | | | | | | | |
| Total | 1,107 | 12,335 | 100 00 | 548 | 6,313 | 100 00 | 559 | 6,023 | 100 00 |
| Less than 5 | – | – | 0 00 | – | – | 0 00 | – | – | 0 00 |
| 5-9 | 2 | 18 | 0 14 | – | – | 0 00 | 2 | 18 | 0 30 |
| 10-14 | 5 | 48 | 0 54 | 2 | 12 | 0 19 | 3 | 36 | 0 89 |
| 15-19 | 10 | 63 | 1 05 | 4 | 26 | 0 61 | 6 | 37 | 1 51 |
| 20-24 | 18 | 118 | 2 01 | 5 | 33 | 1 13 | 13 | 86 | 2 93 |
| 25-29 | 21 | 209 | 3 70 | 8 | 80 | 2 39 | 13 | 129 | 5 07 |
| 30-34 | 22 | 201 | 5 33 | 8 | 43 | 3 08 | 14 | 158 | 7 70 |
| 35-39 | 35 | 388 | 8 48 | 9 | 89 | 4 48 | 26 | 299 | 12 66 |
| 40-44 | 46 | 468 | 12 27 | 12 | 102 | 6 10 | 34 | 366 | 18 74 |
| 45-49 | 62 | 600 | 17 13 | 19 | 173 | 8 83 | 43 | 427 | 25 83 |
| 50-59 | 129 | 1 359 | 28 15 | 48 | 512 | 16 95 | 81 | 847 | 39 89 |
| 60-69 | 125 | 1 348 | 39 08 | 55 | 670 | 27 57 | 70 | 678 | 51 14 |
| 70-79 | 140 | 1,734 | 53 13 | 79 | 943 | 42 50 | 61 | 791 | 64 27 |
| 80-89 | 130 | 1,461 | 64 97 | 74 | 825 | 55 57 | 56 | 636 | 74 83 |
| 90-99 | 93 | 1,062 | 73 58 | 49 | 623 | 65 43 | 44 | 439 | 82 12 |
| 100-109 | 87 | 1,003 | 81 71 | 48 | 578 | 74 59 | 39 | 425 | 89 17 |
| 110-119 | 42 | 494 | 85 72 | 26 | 277 | 78 97 | 16 | 218 | 92 79 |
| 120-129 | 37 | 457 | 89 42 | 27 | 347 | 84 46 | 10 | 110 | 94 62 |
| 130-139 | 29 | 382 | 92 52 | 21 | 303 | 89 27 | 8 | 79 | 95 93 |
| 140-149 | 16 | 222 | 94 32 | 10 | 147 | 91 60 | 6 | 75 | 97 17 |
| 150-159 | 13 | 176 | 95 74 | 11 | 151 | 93 99 | 2 | 24 | 97 57 |
| 160-169 | 15 | 175 | 97 16 | 8 | 85 | 95 34 | 7 | 90 | 99 07 |
| 170-179 | 9 | 126 | 98 19 | 8 | 113 | 97 13 | 1 | 14 | 99 29 |
| 180-189 | 5 | 32 | 98 45 | 4 | 17 | 97 41 | 1 | 15 | 99 54 |
| 190-199 | 5 | 75 | 99 05 | 5 | 75 | 98 59 | – | – | 99 54 |
| 200-209 | 4 | 47 | 99 43 | 3 | 33 | 99 11 | 1 | 14 | 99 77 |
| 210-219 | 3 | 21 | 99 60 | 3 | 21 | 99 44 | – | – | 99 77 |
| 220-229 | – | – | 99 60 | – | – | 99 44 | – | – | 99 77 |
| 230-239 | – | – | 99 60 | – | – | 99 44 | – | – | 99 77 |
| 240-249 | – | – | 99 60 | – | – | 99 44 | – | – | 99 77 |
| 250 or more | 4 | 49 | 100 00 | 2 | 35 | 100 00 | 2 | 14 | 100 00 |
| | Income below poverty level[1] | | | | | | | | |
| Total | 266 | 2,024 | 100 00 | 126 | 1,053 | 100 00 | 140 | 970 | 100 00 |
| Less than 5 | – | – | 0 00 | – | – | 0 00 | – | – | 0 00 |
| 5-9 | 1 | 2 | 0 10 | – | – | 0 00 | 1 | 2 | 0 20 |
| 10-14 | 4 | 36 | 1 88 | 2 | 12 | 1 17 | 2 | 24 | 2 66 |
| 15-19 | 2 | 7 | 2 21 | 1 | 4 | 1 57 | 1 | 3 | 2 92 |
| 20-24 | 2 | 5 | 2 47 | – | – | 1 57 | 2 | 5 | 3 46 |
| 25-29 | 9 | 66 | 5 74 | 3 | 26 | 4 02 | 6 | 40 | 7 60 |
| 30-34 | 7 | 57 | 8 56 | 4 | 22 | 6 08 | 3 | 36 | 11 26 |
| 35-39 | 7 | 36 | 10 35 | 3 | 25 | 8 47 | 4 | 11 | 12 39 |
| 40-44 | 14 | 119 | 16 24 | 3 | 13 | 9 67 | 11 | 107 | 23 37 |
| 45-49 | 20 | 111 | 21 72 | 8 | 49 | 14 30 | 12 | 62 | 29 78 |
| 50-59 | 33 | 250 | 34 07 | 15 | 88 | 22 67 | 18 | 162 | 46 45 |
| 60-69 | 42 | 345 | 51 10 | 16 | 203 | 41 99 | 26 | 141 | 61 00 |
| 70-79 | 29 | 296 | 65 74 | 16 | 175 | 58 56 | 13 | 122 | 73 53 |
| 80-89 | 24 | 122 | 71 77 | 14 | 80 | 66 14 | 10 | 42 | 77 89 |
| 90-99 | 19 | 150 | 79 17 | 9 | 74 | 73 12 | 10 | 76 | 85 74 |
| 100-109 | 21 | 168 | 87 50 | 13 | 133 | 85 71 | 8 | 36 | 89 44 |
| 110-119 | 11 | 71 | 91 02 | 7 | 54 | 90 87 | 4 | 17 | 91 18 |
| 120-129 | 4 | 22 | 92 09 | 2 | 12 | 92 04 | 2 | 9 | 92 15 |
| 130-139 | 3 | 32 | 93 65 | 1 | 4 | 92 46 | 2 | 27 | 94 95 |
| 140-149 | 4 | 31 | 95 17 | 3 | 29 | 95 18 | 1 | 2 | 95 16 |
| 150-159 | 2 | 13 | 95 79 | 1 | 10 | 96 09 | 1 | 3 | 95 47 |
| 160-169 | 3 | 33 | 97 43 | 1 | 4 | 96 48 | 2 | 29 | 98 47 |
| 170-179 | 1 | 12 | 98 04 | 1 | 12 | 97 64 | – | – | 98 47 |
| 180-189 | 2 | 17 | 98 88 | 1 | 2 | 97 85 | 1 | 15 | 100 00 |
| 190-199 | 1 | 20 | 99 84 | 1 | 20 | 99 70 | – | – | 100 00 |
| 200-209 | – | – | 99 84 | – | – | 99 70 | – | – | 100 00 |
| 210-219 | 1 | 3 | 100 00 | 1 | 3 | 100 00 | – | – | 100 00 |
| 220-229 | – | – | 100 00 | – | – | 100 00 | – | – | 100 00 |
| 230-239 | – | – | 100 00 | – | – | 100 00 | – | – | 100 00 |
| 240-249 | – | – | 100 00 | – | – | 100 00 | – | – | 100 00 |
| 250 or more | – | – | 100 00 | – | – | 100 00 | – | – | 100 00 |
| | Income above poverty level[1] | | | | | | | | |
| Total | 797 | 9,732 | 100 00 | 393 | 4 866 | 100 00 | 404 | 4,866 | 100 00 |
| Less than 5 | – | – | 0 00 | – | – | 0 00 | – | – | 0 00 |
| 5-9 | 1 | 16 | 0 16 | – | – | 0 00 | 1 | 16 | 0 33 |
| 10-14 | 1 | 12 | 0 29 | – | – | 0 00 | 1 | 12 | 0 58 |
| 15-19 | 8 | 56 | 0 87 | 3 | 22 | 0 45 | 5 | 35 | 1 29 |
| 20-24 | 16 | 113 | 2 03 | 5 | 33 | 1 12 | 11 | 81 | 2 94 |
| 25-29 | 10 | 97 | 3 03 | 3 | 9 | 1 30 | 7 | 89 | 4 76 |
| 30-34 | 15 | 144 | 4 51 | 4 | 22 | 1 74 | 11 | 122 | 7 28 |
| 35-39 | 27 | 349 | 8 10 | 6 | 64 | 3 05 | 21 | 286 | 13 15 |
| 40-44 | 32 | 349 | 11 68 | 9 | 89 | 4 88 | 23 | 260 | 18 48 |
| 45-49 | 39 | 453 | 16 34 | 10 | 120 | 7 35 | 29 | 333 | 25 33 |
| 50-59 | 93 | 1,098 | 27 63 | 32 | 420 | 15 98 | 61 | 679 | 39 28 |
| 60-69 | 77 | 898 | 36 86 | 36 | 413 | 24 48 | 41 | 485 | 49 24 |
| 70-79 | 106 | 1 349 | 50 72 | 59 | 690 | 38 67 | 47 | 659 | 62 78 |
| 80-89 | 100 | 1,273 | 63 80 | 54 | 679 | 52 63 | 46 | 594 | 74 98 |
| 90-99 | 68 | 835 | 72 39 | 37 | 502 | 62 95 | 31 | 333 | 81 82 |
| 100-109 | 65 | 814 | 80 75 | 35 | 445 | 72 11 | 30 | 369 | 89 39 |
| 110-119 | 29 | 389 | 84 74 | 18 | 218 | 76 60 | 11 | 170 | 92 89 |
| 120-129 | 31 | 422 | 89 07 | 23 | 321 | 83 19 | 8 | 101 | 94 96 |
| 130-139 | 25 | 326 | 92 42 | 19 | 274 | 88 83 | 6 | 52 | 96 02 |
| 140-149 | 12 | 191 | 94 39 | 7 | 118 | 91 26 | 5 | 73 | 97 52 |
| 150-159 | 10 | 160 | 96 03 | 9 | 138 | 94 10 | 1 | 21 | 97 96 |
| 160-169 | 10 | 119 | 97 25 | 5 | 58 | 95 30 | 5 | 61 | 99 21 |
| 170-179 | 7 | 88 | 98 16 | 6 | 75 | 96 84 | 1 | 14 | 99 48 |
| 180-189 | 3 | 15 | 98 32 | 3 | 15 | 97 16 | – | – | 99 48 |
| 190-199 | 3 | 53 | 98 86 | 3 | 53 | 98 24 | – | – | 99 48 |
| 200-209 | 4 | 47 | 99 34 | 3 | 33 | 98 92 | 1 | 14 | 99 76 |
| 210-219 | 2 | 18 | 99 52 | 2 | 18 | 99 28 | – | – | 99 76 |
| 220-229 | – | – | 99 52 | – | – | 99 28 | – | – | 99 76 |
| 230-239 | – | – | 99 52 | – | – | 99 28 | – | – | 99 76 |
| 240-249 | – | – | 99 52 | – | – | 99 28 | – | – | 99 76 |
| 250 or more | 3 | 47 | 100 00 | 2 | 35 | 100 00 | 1 | 11 | 100 00 |

**Table 2-37. CUMULATIVE PERCENTAGE DISTRIBUTION OF PROTEIN INTAKE VALUES FOR PERSONS AGED 12-14 YEARS BY SEX AND RACE FOR INCOME LEVELS: UNITED STATES, 1971-74—Con.**

| Protein in gm | White male | | | Black male | | | White female | | | Black female | | |
|---|---|---|---|---|---|---|---|---|---|---|---|---|
| | Examined persons | Estimated population in thousands | Cumulative percent | Examined persons | Estimated population in thousands | Cumulative percent | Examined persons | Estimated population in thousands | Cumulative percent | Examined persons | Estimated population in thousands | Cumulative percent |
| | All incomes | | | | | | | | | | | |
| Total | 415 | 5,397 | 100 00 | 131 | 879 | 100 00 | 413 | 5,122 | 100 00 | 141 | 836 | 100 00 |
| Less than 5 | – | – | 0 00 | – | – | 0 00 | – | – | 0 00 | – | – | 0 00 |
| 5-9 | – | – | 0 00 | – | – | 0 00 | 2 | 18 | 0 35 | – | – | 0 00 |
| 10-14 | 1 | 5 | 0 09 | 1 | 7 | 0 83 | 1 | 12 | 0 59 | 2 | 24 | 2 85 |
| 15-19 | 2 | 17 | 0 41 | 2 | 9 | 1 83 | 3 | 28 | 1 13 | 3 | 9 | 3 94 |
| 20-24 | 3 | 28 | 0 93 | 2 | 5 | 2 40 | 7 | 65 | 2 40 | 6 | 21 | 6 40 |
| 25-29 | 5 | 56 | 1 96 | 3 | 24 | 5 16 | 8 | 92 | 4 20 | 5 | 37 | 10 79 |
| 30-34 | 3 | 11 | 2 17 | 5 | 32 | 8 78 | 11 | 143 | 6 99 | 3 | 15 | 12 61 |
| 35-39 | 6 | 79 | 3 63 | 3 | 10 | 9 93 | 20 | 271 | 12 28 | 6 | 28 | 15 95 |
| 40-44 | 9 | 88 | 5 26 | 3 | 14 | 11 47 | 28 | 312 | 18 37 | 6 | 54 | 22 43 |
| 45-49 | 12 | 142 | 7 89 | 7 | 31 | 14 98 | 30 | 349 | 25 18 | 13 | 78 | 31 79 |
| 50-59 | 32 | 407 | 15 43 | 16 | 106 | 26 98 | 58 | 680 | 38 45 | 21 | 150 | 49 78 |
| 60-69 | 41 | 551 | 25 64 | 13 | 101 | 38 50 | 47 | 568 | 49 55 | 23 | 109 | 62 85 |
| 70-79 | 60 | 768 | 39 87 | 18 | 156 | 56 28 | 54 | 758 | 64 34 | 7 | 33 | 66 79 |
| 80-89 | 53 | 698 | 52 81 | 21 | 126 | 70 65 | 43 | 569 | 75 45 | 13 | 67 | 74 78 |
| 90-99 | 40 | 590 | 63 74 | 9 | 33 | 74 44 | 31 | 368 | 82 64 | 12 | 69 | 83 09 |
| 100-109 | 37 | 465 | 72 35 | 11 | 113 | 87 27 | 32 | 376 | 89 98 | 6 | 29 | 86 50 |
| 110-119 | 23 | 261 | 77 19 | 3 | 15 | 89 02 | 10 | 157 | 93 05 | 5 | 35 | 90 66 |
| 120-129 | 22 | 326 | 83 24 | 5 | 21 | 91 36 | 8 | 101 | 95 01 | 2 | 9 | 91 79 |
| 130-139 | 18 | 253 | 87 92 | 3 | 51 | 97 12 | 5 | 49 | 95 96 | 3 | 30 | 95 38 |
| 140-149 | 9 | 144 | 90 59 | 1 | 3 | 97 48 | 5 | 73 | 97 38 | 1 | 2 | 95 63 |
| 150-159 | 9 | 139 | 93 17 | 2 | 12 | 98 84 | 1 | 21 | 97 80 | 1 | 3 | 95 98 |
| 160-169 | 8 | 85 | 94 74 | – | – | 98 84 | 5 | 59 | 98 96 | 2 | 31 | 99 68 |
| 170-179 | 8 | 113 | 96 83 | – | – | 98 84 | 1 | 14 | 99 22 | – | – | 99 68 |
| 180-189 | 3 | 15 | 97 12 | 1 | 2 | 99 08 | 1 | 15 | 99 51 | – | – | 99 68 |
| 190-199 | 5 | 75 | 98 50 | – | – | 99 08 | – | – | 99 51 | – | – | 99 68 |
| 200-209 | 3 | 33 | 99 11 | – | – | 99 08 | 1 | 14 | 99 78 | – | – | 99 68 |
| 210-219 | 1 | 13 | 99 35 | 2 | 8 | 100 00 | – | – | 99 78 | – | – | 99 68 |
| 220-229 | – | – | 99 35 | – | – | 100 00 | – | – | 99 78 | – | – | 99 68 |
| 230-239 | – | – | 99 35 | – | – | 100 00 | – | – | 99 78 | – | – | 99 68 |
| 240-249 | – | – | 99 35 | – | – | 100 00 | – | – | 99 78 | – | – | 99 68 |
| 250 or more | 2 | 35 | 100 00 | – | – | 100 00 | 1 | 11 | 100 00 | 1 | 3 | 100 00 |
| | Income below poverty level[1] | | | | | | | | | | | |
| Total | 62 | 649 | 100 00 | 64 | 404 | 100 00 | 53 | 496 | 100 00 | 86 | 472 | 100 00 |
| Less than 5 | – | – | 0 00 | – | – | 0 00 | – | – | 0 00 | – | – | 0 00 |
| 5-9 | – | – | 0 00 | – | – | 0 00 | 1 | 2 | 0 39 | – | – | 0 00 |
| 10-14 | 1 | 5 | 0 76 | 1 | 7 | 1 81 | – | – | 0 39 | 2 | 24 | 5 05 |
| 15-19 | – | – | 0 76 | 1 | 4 | 2 85 | – | – | 0 39 | 1 | 3 | 5 58 |
| 20-24 | – | – | 0 76 | – | – | 2 85 | – | – | 0 39 | 2 | 5 | 6 70 |
| 25-29 | 1 | 4 | 1 38 | 2 | 22 | 8 25 | 1 | 3 | 1 09 | 5 | 37 | 14 48 |
| 30-34 | 1 | 3 | 1 85 | 3 | 19 | 12 87 | 2 | 28 | 6 69 | 1 | 8 | 16 12 |
| 35-39 | 1 | 18 | 4 63 | 2 | 7 | 14 63 | 1 | 2 | 7 10 | 3 | 9 | 18 01 |
| 40-44 | 2 | 10 | 6 21 | 1 | 2 | 15 22 | 7 | 62 | 19 69 | 4 | 44 | 27 35 |
| 45-49 | 3 | 26 | 10 21 | 5 | 23 | 20 88 | 4 | 17 | 23 15 | 8 | 45 | 36 88 |
| 50-59 | 6 | 52 | 18 28 | 9 | 36 | 29 72 | 8 | 96 | 42 57 | 9 | 63 | 50 26 |
| 60-69 | 9 | 124 | 37 41 | 7 | 79 | 49 32 | 8 | 67 | 56 17 | 18 | 74 | 65 88 |
| 70-79 | 8 | 99 | 52 70 | 8 | 75 | 67 97 | 9 | 103 | 76 94 | 4 | 19 | 69 82 |
| 80-89 | 6 | 48 | 60 07 | 8 | 32 | 75 90 | 2 | 17 | 80 46 | 8 | 25 | 75 07 |
| 90-99 | 5 | 55 | 68 49 | 4 | 19 | 80 57 | 3 | 30 | 86 59 | 7 | 46 | 84 76 |
| 100-109 | 7 | 83 | 81 32 | 6 | 49 | 92 75 | 3 | 22 | 91 07 | 5 | 14 | 87 67 |
| 110-119 | 5 | 47 | 88 63 | 2 | 7 | 94 47 | 2 | 10 | 93 00 | 2 | 7 | 89 23 |
| 120-129 | 1 | 8 | 89 87 | 1 | 4 | 95 52 | – | – | 93 00 | 2 | 9 | 91 23 |
| 130-139 | 1 | 4 | 90 56 | – | – | 95 52 | – | – | 93 00 | 2 | 27 | 96 98 |
| 140-149 | 2 | 25 | 94 48 | 1 | 3 | 96 31 | – | – | 93 00 | 1 | 2 | 97 42 |
| 150-159 | – | – | 94 48 | 1 | 10 | 98 68 | – | – | 93 00 | 1 | 3 | 98 05 |
| 160-169 | 1 | 4 | 95 11 | – | – | 98 68 | 1 | 20 | 97 01 | 1 | 9 | 100 00 |
| 170-179 | 1 | 12 | 96 99 | – | – | 98 68 | – | – | 97 01 | – | – | 100 00 |
| 180-189 | – | – | 96 99 | 1 | 2 | 99 21 | 1 | 15 | 100 00 | – | – | 100 00 |
| 190-199 | 1 | 20 | 100 00 | – | – | 99 21 | – | – | 100 00 | – | – | 100 00 |
| 200-209 | – | – | 100 00 | – | – | 99 21 | – | – | 100 00 | – | – | 100 00 |
| 210-219 | – | – | 100 00 | 1 | 3 | 100 00 | – | – | 100 00 | – | – | 100 00 |
| 220-229 | – | – | 100 00 | – | – | 100 00 | – | – | 100 00 | – | – | 100 00 |
| 230-239 | – | – | 100 00 | – | – | 100 00 | – | – | 100 00 | – | – | 100 00 |
| 240-249 | – | – | 100 00 | – | – | 100 00 | – | – | 100 00 | – | – | 100 00 |
| 250 or more | – | – | 100 00 | – | – | 100 00 | – | – | 100 00 | – | – | 100 00 |
| | Income above poverty level[1] | | | | | | | | | | | |
| Total | 331 | 4 438 | 100 00 | 60 | 391 | 100 00 | 349 | 4,467 | 100 00 | 52 | 357 | 100 00 |
| Less than 5 | – | – | 0 00 | – | – | 0 00 | – | – | 0 00 | – | – | 0 00 |
| 5-9 | – | – | 0 00 | – | – | 0 00 | 1 | 16 | 0 36 | – | – | 0 00 |
| 10-14 | – | – | 0 00 | – | – | 0 00 | 1 | 12 | 0 63 | – | – | 0 00 |
| 15-19 | 2 | 17 | 0 39 | 1 | 5 | 1 16 | 3 | 28 | 1 25 | 2 | 7 | 1 84 |
| 20-24 | 3 | 28 | 1 02 | 2 | 5 | 2 43 | 7 | 65 | 2 71 | 4 | 15 | 6 13 |
| 25-29 | 2 | 6 | 1 15 | 1 | 2 | 3 07 | 7 | 89 | 4 70 | – | – | 6 13 |
| 30-34 | 2 | 8 | 1 34 | 2 | 13 | 6 44 | 9 | 115 | 7 27 | 2 | 7 | 8 23 |
| 35-39 | 5 | 61 | 2 71 | 1 | 3 | 7 19 | 19 | 269 | 13 29 | 2 | 17 | 12 87 |
| 40-44 | 7 | 78 | 4 47 | 2 | 11 | 10 04 | 21 | 249 | 18 88 | 2 | 10 | 15 69 |
| 45-49 | 8 | 112 | 6 99 | 2 | 8 | 12 09 | 24 | 300 | 25 60 | 5 | 33 | 25 02 |
| 50-59 | 26 | 354 | 14 98 | 6 | 66 | 28 83 | 49 | 579 | 38 57 | 11 | 85 | 48 84 |
| 60-69 | 29 | 374 | 23 39 | 6 | 22 | 34 46 | 36 | 449 | 48 62 | 5 | 36 | 58 80 |
| 70-79 | 50 | 635 | 37 69 | 8 | 38 | 44 08 | 44 | 644 | 63 04 | 3 | 14 | 62 83 |
| 80-89 | 43 | 593 | 51 06 | 11 | 86 | 65 98 | 41 | 552 | 75 39 | 5 | 42 | 74 62 |
| 90-99 | 32 | 488 | 62 06 | 5 | 14 | 69 68 | 25 | 307 | 82 27 | 5 | 24 | 81 27 |
| 100-109 | 30 | 382 | 70 66 | 5 | 64 | 85 93 | 29 | 354 | 90 19 | 1 | 15 | 85 42 |
| 110-119 | 17 | 210 | 75 39 | 1 | 8 | 88 08 | 7 | 117 | 92 81 | 3 | 27 | 93 10 |
| 120-129 | 20 | 307 | 82 32 | 3 | 14 | 91 57 | 8 | 101 | 95 06 | – | – | 93 10 |
| 130-139 | 17 | 248 | 87 91 | 2 | 26 | 98 17 | 5 | 49 | 96 15 | 1 | 3 | 93 93 |
| 140-149 | 7 | 118 | 90 58 | – | – | 98 17 | 5 | 73 | 97 78 | – | – | 93 93 |
| 150-159 | 8 | 136 | 93 65 | 1 | 2 | 98 75 | 1 | 21 | 98 26 | – | – | 93 93 |
| 160-169 | 5 | 58 | 94 96 | – | – | 98 75 | 4 | 39 | 99 13 | 1 | 22 | 100 00 |
| 170-179 | 6 | 75 | 96 65 | – | – | 98 75 | 1 | 14 | 99 44 | – | – | 100 00 |
| 180-189 | 3 | 15 | 96 99 | – | – | 98 75 | – | – | 99 44 | – | – | 100 00 |
| 190-199 | 3 | 53 | 98 18 | – | – | 98 75 | – | – | 99 44 | – | – | 100 00 |
| 200-209 | 3 | 33 | 98 92 | – | – | 98 75 | 1 | 14 | 99 74 | – | – | 100 00 |
| 210-219 | 1 | 13 | 99 21 | 1 | 5 | 100 00 | – | – | 99 74 | – | – | 100 00 |
| 220-229 | – | – | 99 21 | – | – | 100 00 | – | – | 99 74 | – | – | 100 00 |
| 230-239 | – | – | 99 21 | – | – | 100 00 | – | – | 99 74 | – | – | 100 00 |
| 240-249 | – | – | 99 21 | – | – | 100 00 | – | – | 99 74 | – | – | 100 00 |
| 250 or more | 2 | 35 | 100 00 | – | – | 100 00 | 1 | 11 | 100 00 | – | – | 100 00 |

[1]Excludes unknown income

## Table 2-38. CUMULATIVE PERCENTAGE DISTRIBUTION OF PROTEIN INTAKE VALUES FOR PERSONS AGED 15-17 YEARS BY SEX AND RACE FOR INCOME LEVELS: UNITED STATES, 1971-74

| Protein in gm | Total | | | Male | | | Female | | |
|---|---|---|---|---|---|---|---|---|---|
| | Examined persons | Estimated population in thousands | Cumulative percent | Examined persons | Estimated population in thousands | Cumulative percent | Examined persons | Estimated population in thousands | Cumulative percent |
| | All incomes | | | | | | | | |
| Total | 1,019 | 12,318 | 100 00 | 516 | 6,207 | 100 00 | 503 | 6,111 | 100 00 |
| Less than 5 | 2 | 11 | 0 09 | – | – | 0 00 | 2 | 11 | 0 18 |
| 5-9 | 4 | 22 | 0 26 | 1 | 2 | 0 04 | 3 | 19 | 0 50 |
| 10-14 | 2 | 10 | 0 34 | – | – | 0 04 | 2 | 10 | 0 66 |
| 15-19 | 8 | 92 | 1 09 | 1 | 16 | 0 29 | 7 | 76 | 1 90 |
| 20-24 | 16 | 179 | 2 55 | 2 | 7 | 0 41 | 14 | 172 | 4 72 |
| 25-29 | 22 | 220 | 4 33 | 5 | 26 | 0 83 | 17 | 194 | 7 89 |
| 30-34 | 32 | 337 | 7 07 | 5 | 51 | 1 64 | 27 | 287 | 12 58 |
| 35-39 | 50 | 633 | 12 21 | 11 | 84 | 3 00 | 39 | 548 | 21 56 |
| 40-44 | 44 | 473 | 16 05 | 8 | 91 | 4 47 | 36 | 382 | 27 81 |
| 45-49 | 50 | 595 | 20 88 | 15 | 208 | 7 82 | 35 | 387 | 34 14 |
| 50-59 | 99 | 1,146 | 30 18 | 40 | 448 | 15 05 | 59 | 697 | 45 55 |
| 60-69 | 123 | 1,550 | 42 77 | 44 | 457 | 22 41 | 79 | 1,093 | 63 44 |
| 70-79 | 104 | 1,186 | 52 39 | 49 | 621 | 32 41 | 55 | 565 | 72 69 |
| 80-89 | 89 | 1,184 | 62 01 | 50 | 619 | 42 39 | 39 | 564 | 81 93 |
| 90-99 | 66 | 849 | 68 90 | 36 | 421 | 49 17 | 30 | 428 | 88 93 |
| 100-109 | 69 | 781 | 75 24 | 46 | 512 | 57 42 | 23 | 270 | 93 35 |
| 110-119 | 34 | 346 | 78 05 | 25 | 248 | 61 40 | 9 | 99 | 94 96 |
| 120-129 | 40 | 457 | 81 76 | 30 | 343 | 66 93 | 10 | 114 | 96 83 |
| 130-139 | 36 | 442 | 85 35 | 30 | 359 | 72 71 | 6 | 83 | 98 19 |
| 140-149 | 26 | 314 | 87 90 | 26 | 314 | 77 77 | – | – | 98 19 |
| 150-159 | 26 | 386 | 91 03 | 20 | 329 | 83 07 | 6 | 57 | 99 12 |
| 160-169 | 15 | 193 | 92 60 | 15 | 193 | 86 17 | – | – | 99 12 |
| 170-179 | 14 | 235 | 94 51 | 14 | 235 | 89 96 | – | – | 99 12 |
| 180-189 | 11 | 144 | 95 68 | 9 | 120 | 91 89 | 2 | 24 | 99 52 |
| 190-199 | 8 | 87 | 96 38 | 6 | 79 | 93 17 | 2 | 8 | 99 65 |
| 200-209 | 4 | 72 | 96 97 | 4 | 72 | 94 34 | – | – | 99 65 |
| 210-219 | 6 | 83 | 97 64 | 6 | 83 | 95 67 | – | – | 99 65 |
| 220-229 | 5 | 55 | 98 09 | 5 | 55 | 96 57 | – | – | 99 65 |
| 230-239 | 3 | 52 | 98 51 | 2 | 30 | 97 05 | 1 | 22 | 100 00 |
| 240-249 | 1 | 17 | 98 65 | 1 | 17 | 97 33 | – | – | 100 00 |
| 250 or more | 10 | 166 | 100 00 | 10 | 166 | 100 00 | – | – | 100 00 |
| | Income below poverty level[1] | | | | | | | | |
| Total | 227 | 1,691 | 100 00 | 110 | 749 | 100 00 | 117 | 943 | 100 00 |
| Less than 5 | 2 | 11 | 0 64 | – | – | 0 00 | 2 | 11 | 1 14 |
| 5-9 | 2 | 4 | 0 90 | 1 | 2 | 0 32 | 1 | 2 | 1 36 |
| 10-14 | 1 | 3 | 1 09 | – | – | 0 32 | 1 | 3 | 1 70 |
| 15-19 | 3 | 12 | 1 80 | – | – | 0 32 | 3 | 12 | 2 98 |
| 20-24 | 6 | 44 | 4 39 | 2 | 7 | 1 31 | 4 | 36 | 6 83 |
| 25-29 | 6 | 50 | 7 37 | 1 | 5 | 1 97 | 5 | 46 | 11 66 |
| 30-34 | 9 | 70 | 11 51 | – | – | 1 97 | 9 | 70 | 19 08 |
| 35-39 | 17 | 147 | 20 20 | 5 | 25 | 5 31 | 12 | 122 | 32 03 |
| 40-44 | 7 | 59 | 23 68 | 2 | 26 | 8 72 | 5 | 33 | 35 55 |
| 45-49 | 14 | 78 | 28 29 | 4 | 18 | 11 18 | 10 | 60 | 41 87 |
| 50-59 | 30 | 244 | 42 69 | 15 | 116 | 26 74 | 15 | 127 | 55 35 |
| 60-69 | 23 | 278 | 59 11 | 10 | 84 | 37 92 | 13 | 194 | 75 93 |
| 70-79 | 25 | 200 | 70 91 | 10 | 101 | 51 36 | 15 | 99 | 86 44 |
| 80-89 | 27 | 155 | 80 08 | 20 | 104 | 65 25 | 7 | 51 | 91 85 |
| 90-99 | 9 | 48 | 82 91 | 6 | 31 | 69 44 | 3 | 17 | 93 60 |
| 100-109 | 14 | 96 | 88 60 | 8 | 64 | 77 92 | 6 | 33 | 97 08 |
| 110-119 | 7 | 32 | 90 48 | 4 | 19 | 80 50 | 3 | 13 | 98 41 |
| 120-129 | 2 | 15 | 91 34 | 1 | 7 | 81 39 | 1 | 8 | 99 24 |
| 130-139 | 6 | 30 | 93 11 | 6 | 30 | 85 39 | – | – | 99 24 |
| 140-149 | 7 | 37 | 95 27 | 7 | 37 | 90 28 | – | – | 99 24 |
| 150-159 | 4 | 15 | 96 13 | 2 | 7 | 91 26 | 2 | 7 | 100 00 |
| 160-169 | 2 | 9 | 96 68 | 2 | 9 | 92 50 | – | – | 100 00 |
| 170-179 | 2 | 26 | 98 24 | 2 | 26 | 96 02 | – | – | 100 00 |
| 180-189 | – | – | 98 24 | – | – | 96 02 | – | – | 100 00 |
| 190-199 | – | – | 98 24 | – | – | 96 02 | – | – | 100 00 |
| 200-209 | – | – | 98 24 | – | – | 96 02 | – | – | 100 00 |
| 210-219 | 1 | 3 | 98 43 | 1 | 3 | 96 46 | – | – | 100 00 |
| 220-229 | – | – | 98 43 | – | – | 96 46 | – | – | 100 00 |
| 230-239 | – | – | 98 43 | – | – | 96 46 | – | – | 100 00 |
| 240-249 | – | – | 98 43 | – | – | 96 46 | – | – | 100 00 |
| 250 or more | 1 | 26 | 100 00 | 1 | 26 | 100 00 | – | – | 100 00 |
| | Income above poverty level[1] | | | | | | | | |
| Total | 751 | 10,024 | 100 00 | 385 | 5,200 | 100 00 | 366 | 4,824 | 100 00 |
| Less than 5 | – | – | 0 00 | – | – | 0 00 | – | – | 0 00 |
| 5-9 | 2 | 17 | 0 17 | – | – | 0 00 | 2 | 17 | 0 36 |
| 10-14 | 1 | 7 | 0 24 | – | – | 0 00 | 1 | 7 | 0 50 |
| 15-19 | 5 | 80 | 1 04 | 1 | 16 | 0 30 | 4 | 64 | 1 83 |
| 20-24 | 10 | 136 | 2 39 | – | – | 0 30 | 10 | 136 | 4 64 |
| 25-29 | 15 | 165 | 4 04 | 3 | 17 | 0 63 | 12 | 148 | 7 71 |
| 30-34 | 23 | 268 | 6 71 | 5 | 51 | 1 60 | 18 | 217 | 12 21 |
| 35-39 | 29 | 391 | 10 61 | 6 | 59 | 2 75 | 23 | 331 | 19 08 |
| 40-44 | 32 | 356 | 14 16 | 6 | 66 | 4 01 | 26 | 291 | 25 11 |
| 45-49 | 32 | 461 | 18 76 | 9 | 148 | 6 86 | 23 | 313 | 31 59 |
| 50-59 | 66 | 860 | 27 34 | 24 | 323 | 13 06 | 42 | 537 | 42 73 |
| 60-69 | 97 | 1,254 | 39 85 | 32 | 359 | 19 97 | 65 | 895 | 61 28 |
| 70-79 | 77 | 950 | 49 33 | 37 | 484 | 29 28 | 40 | 466 | 70 94 |
| 80-89 | 60 | 999 | 59 30 | 29 | 508 | 39 06 | 31 | 491 | 81 12 |
| 90-99 | 54 | 723 | 66 51 | 29 | 386 | 46 48 | 25 | 337 | 88 10 |
| 100-109 | 50 | 630 | 72 79 | 35 | 432 | 54 78 | 15 | 198 | 92 21 |
| 110-119 | 25 | 295 | 75 73 | 19 | 209 | 58 79 | 6 | 86 | 93 99 |
| 120-129 | 36 | 403 | 79 76 | 27 | 297 | 64 50 | 9 | 107 | 96 20 |
| 130-139 | 28 | 374 | 83 48 | 22 | 291 | 70 09 | 6 | 83 | 97 92 |
| 140-149 | 19 | 277 | 86 25 | 19 | 277 | 75 42 | – | – | 97 92 |
| 150-159 | 22 | 372 | 89 96 | 18 | 322 | 81 61 | 4 | 50 | 98 96 |
| 160-169 | 13 | 183 | 91 79 | 13 | 183 | 85 13 | – | – | 98 96 |
| 170-179 | 12 | 209 | 93 87 | 12 | 209 | 89 15 | – | – | 98 96 |
| 180-189 | 10 | 132 | 95 19 | 8 | 108 | 91 22 | 2 | 24 | 99 46 |
| 190-199 | 7 | 84 | 96 02 | 6 | 79 | 92 75 | 1 | 4 | 99 55 |
| 200-209 | 3 | 55 | 96 58 | 3 | 55 | 93 82 | – | – | 99 55 |
| 210-219 | 5 | 79 | 97 37 | 5 | 79 | 95 34 | – | – | 99 55 |
| 220-229 | 5 | 55 | 97 92 | 5 | 55 | 96 41 | – | – | 99 55 |
| 230-239 | 3 | 52 | 98 44 | 2 | 30 | 96 99 | 1 | 22 | 100 00 |
| 240-249 | 1 | 17 | 98 61 | 1 | 17 | 97 32 | – | – | 100 00 |
| 250 or more | 9 | 139 | 100 00 | 9 | 139 | 100 00 | – | – | 100 00 |

**Table 2-38. CUMULATIVE PERCENTAGE DISTRIBUTION OF PROTEIN INTAKE VALUES FOR PERSONS AGED 15-17 YEARS BY SEX AND RACE FOR INCOME LEVELS UNITED STATES, 1971-74—Con.**

| Protein in gm | White male | | | Black male | | | White female | | | Black female | | |
|---|---|---|---|---|---|---|---|---|---|---|---|---|
| | Examined persons | Estimated population in thousands | Cumulative percent | Examined persons | Estimated population in thousands | Cumulative percent | Examined persons | Estimated population in thousands | Cumulative percent | Examined persons | Estimated population in thousands | Cumulative percent |
| | All incomes | | | | | | | | | | | |
| Total | 391 | 5 312 | 100 00 | 119 | 812 | 100 00 | 382 | 5 209 | 100 00 | 119 | 878 | 100 00 |
| Less than 5 | – | – | 0 00 | – | – | 0 00 | 1 | 7 | 0 14 | 1 | 4 | 0 41 |
| 5-9 | – | – | 0 00 | 1 | 2 | 0 29 | 2 | 17 | 0 46 | 1 | 3 | 0 71 |
| 10-14 | – | – | 0 00 | – | – | 0 29 | 1 | 3 | 0 52 | 1 | 7 | 1 46 |
| 15-19 | 1 | 16 | 0 29 | – | – | 0 29 | 5 | 43 | 1 35 | 2 | 33 | 5 27 |
| 20-24 | – | – | 0 29 | 2 | 7 | 1 21 | 10 | 156 | 4 35 | 4 | 16 | 7 06 |
| 25-29 | 2 | 17 | 0 61 | 3 | 9 | 2 32 | 12 | 153 | 7 29 | 5 | 41 | 11 68 |
| 30-34 | 4 | 48 | 1 51 | 1 | 3 | 2 66 | 21 | 244 | 11 97 | 6 | 43 | 16 57 |
| 35-39 | 5 | 57 | 2 59 | 6 | 28 | 6 05 | 29 | 421 | 20 06 | 10 | 127 | 31 06 |
| 40-44 | 3 | 36 | 3 26 | 5 | 55 | 12 83 | 27 | 341 | 26 61 | 8 | 32 | 34 70 |
| 45-49 | 6 | 142 | 5 93 | 9 | 66 | 21 00 | 26 | 339 | 33 13 | 9 | 48 | 40 18 |
| 50-59 | 30 | 380 | 13 09 | 10 | 68 | 29 39 | 50 | 638 | 45 37 | 9 | 60 | 46 98 |
| 60-69 | 31 | 378 | 20 20 | 12 | 68 | 37 70 | 62 | 981 | 64 20 | 16 | 96 | 57 90 |
| 70-79 | 39 | 557 | 30 68 | 10 | 64 | 45 61 | 42 | 489 | 73 59 | 13 | 76 | 66 58 |
| 80-89 | 32 | 460 | 39 34 | 18 | 160 | 65 26 | 31 | 456 | 82 34 | 8 | 109 | 78 96 |
| 90-99 | 28 | 340 | 45 75 | 6 | 63 | 73 04 | 23 | 370 | 89 45 | 7 | 58 | 85 57 |
| 100-109 | 37 | 467 | 54 54 | 8 | 29 | 76 67 | 17 | 227 | 93 80 | 6 | 43 | 90 46 |
| 110-119 | 20 | 221 | 58 70 | 5 | 26 | 79 91 | 5 | 75 | 95 24 | 4 | 24 | 93 17 |
| 120-129 | 28 | 333 | 64 96 | 2 | 10 | 81 16 | 7 | 92 | 97 01 | 3 | 22 | 95 69 |
| 130-139 | 21 | 301 | 70 64 | 8 | 35 | 85 51 | 5 | 79 | 98 53 | 1 | 4 | 96 10 |
| 140-149 | 21 | 283 | 75 96 | 4 | 15 | 87 30 | – | – | 98 53 | – | – | 96 10 |
| 150-159 | 18 | 311 | 81 82 | 2 | 18 | 89 52 | 3 | 47 | 99 42 | 3 | 11 | 97 33 |
| 160-169 | 14 | 189 | 85 38 | 1 | 4 | 89 96 | – | – | 99 42 | – | – | 97 33 |
| 170-179 | 12 | 206 | 89 25 | 2 | 29 | 93 59 | – | – | 99 42 | – | – | 97 33 |
| 180-189 | 9 | 120 | 91 51 | – | – | 93 59 | 1 | 4 | 99 50 | 1 | 20 | 99 61 |
| 190-199 | 6 | 79 | 93 00 | – | – | 93 59 | 1 | 4 | 99 58 | 1 | 3 | 100 00 |
| 200-209 | 2 | 52 | 93 99 | 2 | 20 | 96 07 | – | – | 99 58 | – | – | 100 00 |
| 210-219 | 4 | 51 | 94 94 | 2 | 32 | 100 00 | – | – | 99 58 | – | – | 100 00 |
| 220-229 | 5 | 55 | 95 99 | – | – | 100 00 | – | – | 99 58 | – | – | 100 00 |
| 230-239 | 2 | 30 | 96 55 | – | – | 100 00 | 1 | 22 | 100 00 | – | – | 100 00 |
| 240-249 | 1 | 17 | 96 88 | – | – | 100 00 | – | – | 100 00 | – | – | 100 00 |
| 250 or more | 10 | 166 | 100 00 | – | – | 100 00 | – | – | 100 00 | – | – | 100 00 |
| | Income below poverty level[1] | | | | | | | | | | | |
| Total | 44 | 406 | 100 00 | 64 | 325 | 100 00 | 57 | 638 | 100 00 | 60 | 305 | 100 00 |
| Less than 5 | – | – | 0 00 | – | – | 0 00 | 1 | 7 | 1 13 | 1 | 4 | 1 17 |
| 5-9 | – | – | 0 00 | 1 | 2 | 0 73 | 1 | 2 | 1 45 | – | – | 1 17 |
| 10-14 | – | – | 0 00 | – | – | 0 73 | 1 | 3 | 1 96 | – | – | 1 17 |
| 15-19 | – | – | 0 00 | – | – | 0 73 | 2 | 8 | 3 17 | 1 | 4 | 2 59 |
| 20-24 | – | – | 0 00 | 2 | 7 | 3 02 | 2 | 30 | 7 82 | 2 | 7 | 4 78 |
| 25-29 | 1 | 5 | 1 22 | – | – | 3 02 | 1 | 8 | 9 13 | 4 | 37 | 16 96 |
| 30-34 | – | – | 1 22 | – | – | 3 02 | 5 | 54 | 17 55 | 4 | 16 | 22 26 |
| 35-39 | – | – | 1 22 | 5 | 25 | 10 71 | 8 | 108 | 34 50 | 4 | 14 | 26 86 |
| 40-44 | – | – | 1 22 | 2 | 26 | 18 58 | 2 | 19 | 37 41 | 3 | 15 | 31 65 |
| 45-49 | – | – | 1 22 | 4 | 18 | 24 24 | 4 | 34 | 42 69 | 6 | 26 | 40 15 |
| 50-59 | 9 | 92 | 23 79 | 6 | 25 | 31 91 | 7 | 70 | 53 74 | 8 | 57 | 58 71 |
| 60-69 | 5 | 60 | 38 59 | 5 | 24 | 39 18 | 7 | 170 | 80 34 | 6 | 24 | 66 71 |
| 70-79 | 5 | 77 | 57 67 | 5 | 23 | 46 33 | 6 | 59 | 89 62 | 9 | 40 | 79 79 |
| 80-89 | 8 | 49 | 69 75 | 12 | 55 | 63 24 | 5 | 43 | 96 38 | 2 | 8 | 82 40 |
| 90-99 | 3 | 15 | 73 52 | 2 | 14 | 67 44 | 1 | 5 | 97 11 | 2 | 12 | 86 28 |
| 100-109 | 2 | 26 | 79 99 | 5 | 22 | 74 12 | 4 | 18 | 100 00 | 2 | 14 | 90 97 |
| 110-119 | 2 | 12 | 82 83 | 2 | 8 | 76 49 | – | – | 100 00 | 3 | 13 | 95 10 |
| 120-129 | – | – | 82 83 | 1 | 7 | 78 56 | – | – | 100 00 | 1 | 8 | 97 64 |
| 130-139 | 1 | 5 | 84 18 | 5 | 24 | 86 08 | – | – | 100 00 | – | – | 97 64 |
| 140-149 | 3 | 22 | 89 62 | 4 | 15 | 90 56 | – | – | 100 00 | – | – | 97 64 |
| 150-159 | 1 | 5 | 90 74 | 1 | 3 | 91 44 | – | – | 100 00 | 2 | 7 | 100 00 |
| 160-169 | 2 | 9 | 93 02 | – | – | 91 44 | – | – | 100 00 | – | – | 100 00 |
| 170-179 | 1 | 2 | 93 48 | 1 | 24 | 98 97 | – | – | 100 00 | – | – | 100 00 |
| 180-189 | – | – | 93 48 | – | – | 98 97 | – | – | 100 00 | – | – | 100 00 |
| 190-199 | – | – | 93 48 | – | – | 98 97 | – | – | 100 00 | – | – | 100 00 |
| 200-209 | – | – | 93 48 | – | – | 98 97 | – | – | 100 00 | – | – | 100 00 |
| 210-219 | – | – | 93 48 | 1 | 3 | 100 00 | – | – | 100 00 | – | – | 100 00 |
| 220-229 | – | – | 93 48 | – | – | 100 00 | – | – | 100 00 | – | – | 100 00 |
| 230-239 | – | – | 93 48 | – | – | 100 00 | – | – | 100 00 | – | – | 100 00 |
| 240-249 | – | – | 93 48 | – | – | 100 00 | – | – | 100 00 | – | – | 100 00 |
| 250 or more | 1 | 26 | 100 00 | – | – | 100 00 | – | – | 100 00 | – | – | 100 00 |
| | Income above poverty level[1] | | | | | | | | | | | |
| Total | 332 | 4 684 | 100 00 | 49 | 451 | 100 00 | 307 | 4 233 | 100 00 | 57 | 566 | 100 00 |
| Less than 5 | – | – | 0 00 | – | – | 0 00 | – | – | 0 00 | – | – | 0 00 |
| 5-9 | – | – | 0 00 | – | – | 0 00 | 1 | 15 | 0 35 | 1 | 3 | 0 47 |
| 10-14 | – | – | 0 00 | – | – | 0 00 | – | – | 0 35 | 1 | 7 | 1 64 |
| 15-19 | 1 | 16 | 0 33 | – | – | 0 00 | 3 | 35 | 1 18 | 1 | 29 | 6 77 |
| 20-24 | – | – | 0 33 | – | – | 0 00 | 8 | 127 | 4 17 | 2 | 9 | 8 37 |
| 25-29 | 1 | 12 | 0 59 | 2 | 5 | 1 15 | 11 | 145 | 7 59 | 1 | 3 | 8 97 |
| 30-34 | 4 | 48 | 1 61 | 1 | 3 | 1 76 | 16 | 190 | 12 09 | 2 | 27 | 13 69 |
| 35-39 | 5 | 57 | 2 83 | 1 | 3 | 2 33 | 17 | 218 | 17 25 | 6 | 113 | 33 66 |
| 40-44 | 3 | 36 | 3 60 | 3 | 30 | 8 88 | 20 | 265 | 23 50 | 5 | 17 | 36 74 |
| 45-49 | 4 | 100 | 5 74 | 5 | 48 | 19 52 | 20 | 291 | 30 36 | 3 | 22 | 40 65 |
| 50-59 | 20 | 279 | 11 70 | 4 | 43 | 29 08 | 41 | 534 | 42 98 | 1 | 3 | 41 19 |
| 60-69 | 25 | 307 | 18 26 | 6 | 41 | 38 07 | 54 | 807 | 62 06 | 10 | 71 | 53 80 |
| 70-79 | 32 | 443 | 27 72 | 5 | 41 | 47 17 | 36 | 430 | 72 21 | 4 | 36 | 60 21 |
| 80-89 | 24 | 411 | 36 49 | 5 | 98 | 68 78 | 25 | 390 | 81 42 | 6 | 101 | 77 99 |
| 90-99 | 24 | 322 | 43 36 | 4 | 50 | 79 78 | 21 | 294 | 88 37 | 4 | 43 | 85 62 |
| 100-109 | 33 | 426 | 52 47 | 2 | 5 | 80 92 | 11 | 170 | 92 37 | 4 | 29 | 90 68 |
| 110-119 | 16 | 190 | 56 52 | 3 | 19 | 85 05 | 5 | 75 | 94 14 | 1 | 11 | 92 65 |
| 120-129 | 26 | 293 | 62 79 | 1 | 3 | 85 81 | 7 | 92 | 96 32 | 2 | 14 | 95 20 |
| 130-139 | 19 | 259 | 68 33 | 2 | 9 | 87 72 | 5 | 79 | 98 19 | 1 | 4 | 95 83 |
| 140-149 | 18 | 261 | 73 89 | – | – | 87 72 | – | – | 98 19 | – | – | 95 83 |
| 150-159 | 17 | 307 | 80 44 | 1 | 15 | 91 07 | 3 | 47 | 99 29 | 1 | 4 | 96 46 |
| 160-169 | 12 | 180 | 84 28 | 1 | 4 | 91 88 | – | – | 99 29 | – | – | 96 46 |
| 170-179 | 11 | 204 | 88 63 | 1 | 5 | 92 99 | – | – | 99 29 | – | – | 96 46 |
| 180-189 | 8 | 108 | 90 93 | – | – | 92 99 | 1 | 4 | 99 39 | 1 | 20 | 100 00 |
| 190-199 | 6 | 79 | 92 63 | – | – | 92 99 | 1 | 4 | 99 49 | – | – | 100 00 |
| 200-209 | 2 | 52 | 93 75 | 1 | 3 | 93 66 | – | – | 99 49 | – | – | 100 00 |
| 210-219 | 4 | 51 | 94 83 | 1 | 29 | 100 00 | – | – | 99 49 | – | – | 100 00 |
| 220-229 | 5 | 55 | 96 01 | – | – | 100 00 | – | – | 99 49 | – | – | 100 00 |
| 230 239 | 2 | 30 | 96 66 | – | – | 100 00 | 1 | 22 | 100 00 | – | – | 100 00 |
| 240 249 | 1 | 17 | 97 02 | – | – | 100 00 | – | – | 100 00 | – | – | 100 00 |
| 250 or more | 9 | 139 | 100 00 | – | – | 100 00 | – | – | 100 00 | – | – | 100 00 |

[1]Excludes unknown income



301-835 O - 79 - 11

## Table 2-39. CUMULATIVE PERCENTAGE DISTRIBUTION OF PROTEIN INTAKE VALUES FOR PERSONS AGED 18-19 YEARS BY SEX AND RACE FOR INCOME LEVELS UNITED STATES, 1971-74

| Protein in gm | Total | | | Male | | | Female | | |
|---|---|---|---|---|---|---|---|---|---|
| | Examined persons | Estimated population in thousands | Cumulative percent | Examined persons | Estimated population in thousands | Cumulative percent | Examined persons | Estimated population in thousands | Cumulative percent |
| | All incomes | | | | | | | | |
| Total | 540 | 7 352 | 100 00 | 259 | 3 643 | 100 00 | 281 | 3 709 | 100 00 |
| Less than 5 | 1 | 5 | 0 07 | – | – | 0 00 | 1 | 5 | 0 13 |
| 5-9 | 3 | 24 | 0 40 | – | – | 0 00 | 3 | 24 | 0 79 |
| 10-14 | 3 | 10 | 0 53 | 1 | 2 | 0 06 | 2 | 8 | 0 99 |
| 15-19 | 7 | 92 | 1 78 | 2 | 26 | 0 79 | 5 | 65 | 2 75 |
| 20-24 | 7 | 78 | 2 84 | – | – | 0 79 | 7 | 78 | 4 85 |
| 25-29 | 15 | 196 | 5 50 | 2 | 27 | 1 53 | 13 | 169 | 9 41 |
| 30-34 | 21 | 274 | 9 22 | 4 | 73 | 3 54 | 17 | 200 | 14 81 |
| 35-39 | 19 | 187 | 11 77 | 1 | 16 | 3 97 | 18 | 172 | 19 44 |
| 40-44 | 21 | 247 | 15 13 | 4 | 34 | 4 91 | 17 | 213 | 25 17 |
| 45-49 | 24 | 294 | 19 13 | 5 | 24 | 5 57 | 19 | 270 | 32 45 |
| 50-59 | 43 | 643 | 27 87 | 11 | 166 | 10 12 | 32 | 477 | 45 31 |
| 60-69 | 67 | 850 | 39 43 | 26 | 292 | 18 15 | 41 | 558 | 60 34 |
| 70-79 | 55 | 725 | 49 29 | 24 | 281 | 25 87 | 31 | 443 | 72 30 |
| 80-89 | 43 | 642 | 58 03 | 17 | 226 | 32 08 | 26 | 416 | 83 51 |
| 90-99 | 40 | 448 | 64 12 | 29 | 356 | 41 86 | 11 | 92 | 85 99 |
| 100-109 | 42 | 640 | 72 83 | 29 | 502 | 55 64 | 13 | 138 | 89 71 |
| 110-119 | 25 | 428 | 78 65 | 18 | 343 | 65 06 | 7 | 85 | 92 00 |
| 120-129 | 19 | 285 | 82 52 | 12 | 142 | 68 96 | 7 | 143 | 95 85 |
| 130-139 | 13 | 132 | 84 32 | 10 | 109 | 71 95 | 3 | 23 | 96 48 |
| 140-149 | 14 | 213 | 87 22 | 13 | 198 | 77 38 | 1 | 15 | 96 88 |
| 150-159 | 6 | 96 | 88 52 | 6 | 96 | 80 01 | – | – | 96 88 |
| 160-169 | 9 | 164 | 90 75 | 8 | 158 | 84 35 | 1 | 6 | 97 04 |
| 170-179 | 15 | 239 | 94 01 | 12 | 192 | 89 61 | 3 | 48 | 98 33 |
| 180-189 | 8 | 111 | 95 52 | 8 | 111 | 92 67 | – | – | 98 33 |
| 190-199 | 4 | 66 | 96 42 | 4 | 66 | 94 47 | – | – | 98 33 |
| 200-209 | 4 | 68 | 97 35 | 2 | 33 | 95 37 | 2 | 36 | 99 29 |
| 210-219 | 6 | 85 | 98 50 | 6 | 85 | 97 70 | – | – | 99 29 |
| 220-229 | 3 | 53 | 99 22 | 3 | 53 | 99 15 | – | – | 99 29 |
| 230-239 | 1 | 15 | 99 42 | 1 | 15 | 99 55 | – | – | 99 29 |
| 240-249 | – | – | 99 42 | – | – | 99 55 | – | – | 99 29 |
| 250 or more | 2 | 43 | 100 00 | 1 | 16 | 100 00 | 1 | 26 | 100 00 |
| | Income below poverty level[1] | | | | | | | | |
| Total | 138 | 1 297 | 100 00 | 55 | 472 | 100 00 | 83 | 824 | 100 00 |
| Less than 5 | – | – | 0 00 | – | – | 0 00 | – | – | 0 00 |
| 5-9 | 2 | 22 | 1 69 | – | – | 0 00 | 2 | 22 | 2 65 |
| 10-14 | 2 | 7 | 2 22 | 1 | 2 | 0 48 | 1 | 5 | 3 22 |
| 15-19 | 4 | 58 | 6 70 | 2 | 26 | 6 08 | 2 | 32 | 7 06 |
| 20-24 | 3 | 26 | 8 69 | – | – | 6 08 | 3 | 26 | 10 19 |
| 25-29 | 5 | 66 | 13 82 | 1 | 17 | 9 70 | 4 | 49 | 16 17 |
| 30-34 | 3 | 39 | 16 81 | – | – | 9 70 | 3 | 39 | 20 89 |
| 35-39 | 9 | 79 | 22 88 | – | – | 9 70 | 9 | 79 | 30 43 |
| 40-44 | 7 | 77 | 28 80 | 2 | 7 | 11 13 | 5 | 70 | 38 92 |
| 45-49 | 7 | 43 | 32 08 | 3 | 12 | 13 63 | 4 | 31 | 42 65 |
| 50-59 | 11 | 110 | 40 57 | 3 | 40 | 22 17 | 8 | 70 | 51 12 |
| 60-69 | 13 | 94 | 47 82 | 5 | 46 | 31 99 | 8 | 48 | 56 89 |
| 70-79 | 17 | 199 | 63 15 | 7 | 73 | 47 46 | 10 | 126 | 72 13 |
| 80-89 | 10 | 94 | 70 41 | 2 | 13 | 50 15 | 8 | 81 | 82 02 |
| 90-99 | 7 | 30 | 72 70 | 5 | 16 | 53 62 | 2 | 13 | 83 64 |
| 100-109 | 10 | 106 | 80 86 | 6 | 66 | 67 49 | 4 | 40 | 88 51 |
| 110-119 | 6 | 60 | 85 51 | 3 | 24 | 72 49 | 3 | 37 | 92 98 |
| 120-129 | 6 | 54 | 89 66 | 3 | 14 | 75 36 | 3 | 40 | 97 86 |
| 130-139 | 6 | 40 | 92 72 | 5 | 35 | 82 84 | 1 | 4 | 98 38 |
| 140-149 | 1 | 4 | 93 01 | 1 | 4 | 83 63 | – | – | 98 38 |
| 150-159 | – | – | 93 01 | – | – | 83 63 | – | – | 98 38 |
| 160-169 | 1 | 6 | 93 47 | – | – | 83 63 | 1 | 6 | 99 10 |
| 170-179 | 3 | 34 | 96 11 | 2 | 32 | 90 31 | 1 | 3 | 99 43 |
| 180-189 | 1 | 8 | 96 74 | 1 | 8 | 92 04 | – | – | 99 43 |
| 190-199 | 1 | 10 | 97 52 | 1 | 10 | 94 18 | – | – | 99 43 |
| 200-209 | 1 | 5 | 97 88 | – | – | 94 18 | 1 | 5 | 100 00 |
| 210-219 | 1 | 11 | 98 73 | 1 | 11 | 96 51 | – | – | 100 00 |
| 220-229 | – | – | 98 73 | – | – | 96 51 | – | – | 100 00 |
| 230-239 | – | – | 98 73 | – | – | 96 51 | – | – | 100 00 |
| 240-249 | – | – | 98 73 | – | – | 96 51 | – | – | 100 00 |
| 250 or more | 1 | 16 | 100 00 | 1 | 16 | 100 00 | – | – | 100 00 |
| | Income above poverty level[1] | | | | | | | | |
| Total | 378 | 5 765 | 100 00 | 197 | 3 096 | 100 00 | 181 | 2 669 | 100 00 |
| Less than 5 | – | – | 0 00 | – | – | 0 00 | – | – | 0 00 |
| 5-9 | 1 | 2 | 0 04 | – | – | 0 00 | 1 | 2 | 0 09 |
| 10-14 | 1 | 3 | 0 09 | – | – | 0 00 | 1 | 3 | 0 20 |
| 15-19 | 1 | 9 | 0 24 | – | – | 0 00 | 1 | 9 | 0 52 |
| 20-24 | 4 | 52 | 1 15 | – | – | 0 00 | 4 | 52 | 2 48 |
| 25-29 | 10 | 130 | 3 39 | 1 | 10 | 0 32 | 9 | 120 | 6 96 |
| 30-34 | 16 | 224 | 7 28 | 4 | 73 | 2 68 | 12 | 151 | 12 62 |
| 35-39 | 10 | 109 | 9 17 | 1 | 16 | 3 19 | 9 | 93 | 16 11 |
| 40-44 | 12 | 131 | 11 45 | 2 | 28 | 4 08 | 10 | 104 | 20 00 |
| 45-49 | 15 | 246 | 15 71 | 2 | 12 | 4 47 | 13 | 233 | 28 75 |
| 50-59 | 31 | 514 | 24 62 | 8 | 126 | 8 53 | 23 | 388 | 43 28 |
| 60-69 | 52 | 706 | 36 87 | 20 | 229 | 15 93 | 32 | 477 | 61 16 |
| 70-79 | 35 | 500 | 45 55 | 16 | 203 | 22 51 | 19 | 297 | 72 28 |
| 80-89 | 31 | 504 | 54 29 | 15 | 214 | 29 40 | 16 | 291 | 83 17 |
| 90-99 | 32 | 408 | 61 36 | 24 | 340 | 40 37 | 8 | 68 | 85 72 |
| 100-109 | 31 | 531 | 70 57 | 23 | 437 | 54 48 | 8 | 94 | 89 25 |
| 110-119 | 19 | 368 | 76 95 | 15 | 319 | 64 79 | 4 | 48 | 91 06 |
| 120-129 | 12 | 228 | 80 91 | 8 | 126 | 68 86 | 4 | 102 | 94 90 |
| 130-139 | 7 | 93 | 82 52 | 5 | 74 | 71 25 | 2 | 19 | 95 60 |
| 140-149 | 13 | 209 | 86 15 | 12 | 194 | 77 51 | 1 | 15 | 96 17 |
| 150-159 | 5 | 86 | 87 63 | 5 | 86 | 80 28 | – | – | 96 17 |
| 160-169 | 8 | 158 | 90 38 | 8 | 158 | 85 39 | – | – | 96 17 |
| 170-179 | 11 | 201 | 93 87 | 9 | 156 | 90 44 | 2 | 45 | 97 85 |
| 180-189 | 6 | 73 | 95 13 | 6 | 73 | 92 78 | – | – | 97 85 |
| 190-199 | 3 | 55 | 96 09 | 3 | 55 | 94 57 | – | – | 97 85 |
| 200-209 | 3 | 64 | 97 20 | 2 | 33 | 95 63 | 1 | 31 | 99 01 |
| 210-219 | 4 | 68 | 98 38 | 4 | 68 | 97 83 | – | – | 99 01 |
| 220-229 | 3 | 53 | 99 29 | 3 | 53 | 99 53 | – | – | 99 01 |
| 230-239 | 1 | 15 | 99 54 | 1 | 15 | 100 00 | – | – | 99 01 |
| 240-249 | – | – | 99 54 | – | – | 100 00 | – | – | 99 01 |
| 250 or more | 1 | 26 | 100 00 | – | – | 100 00 | 1 | 26 | 100 00 |

**Table 2-39. CUMULATIVE PERCENTAGE DISTRIBUTION OF PROTEIN INTAKE VALUES FOR PERSONS AGED 18-19 YEARS BY SEX AND RACE FOR INCOME LEVELS UNITED STATES, 1971-74—Con.**

| Protein in gm | White male | | | Black male | | | White female | | | Black female | | |
|---|---|---|---|---|---|---|---|---|---|---|---|---|
| | Examined persons | Estimated population in thousands | Cumulative percent | Examined persons | Estimated population in thousands | Cumulative percent | Examined persons | Estimated population in thousands | Cumulative percent | Examined persons | Estimated population in thousands | Cumulative percent |
| | All incomes | | | | | | | | | | | |
| Total | 202 | 3 176 | 100 00 | 52 | 404 | 100 00 | 209 | 3 189 | 100 00 | 70 | 504 | 100 00 |
| Less than 5 | – | – | 0 00 | – | – | 0 00 | 1 | 5 | 0 15 | – | – | 0 00 |
| 5 9 | – | – | 0 00 | – | – | 0 00 | 2 | 22 | 0 84 | 1 | 2 | 0 48 |
| 10-14 | – | – | 0 00 | 1 | 2 | 0 57 | 2 | 8 | 1 07 | – | – | 0 48 |
| 15 19 | 1 | 17 | 0 54 | 1 | 9 | 2 86 | 4 | 38 | 2 26 | 1 | 27 | 5 90 |
| 20-24 | – | – | 0 54 | – | – | 2 86 | 5 | 70 | 4 45 | 2 | 8 | 7 55 |
| 25 29 | 2 | 27 | 1 39 | – | – | 2 86 | 8 | 127 | 8 44 | 5 | 42 | 15 82 |
| 30-34 | 3 | 57 | 3 17 | – | – | 2 86 | 11 | 168 | 13 69 | 5 | 25 | 20 85 |
| 35-39 | 1 | 16 | 3 67 | – | – | 2 86 | 10 | 128 | 17 70 | 7 | 36 | 27 95 |
| 40-44 | 2 | 28 | 4 54 | 2 | 7 | 4 53 | 14 | 187 | 23 56 | 3 | 26 | 33 04 |
| 45-49 | 3 | 18 | 5 11 | 2 | 6 | 5 97 | 14 | 208 | 30 08 | 5 | 62 | 45 37 |
| 50-59 | 5 | 126 | 9 09 | 6 | 40 | 15 77 | 28 | 449 | 44 15 | 4 | 28 | 50 92 |
| 60-69 | 20 | 250 | 16 95 | 6 | 43 | 26 32 | 32 | 502 | 59 91 | 9 | 55 | 61 89 |
| 70-79 | 13 | 187 | 22 84 | 9 | 53 | 39 35 | 26 | 426 | 73 26 | 5 | 18 | 65 37 |
| 80-89 | 13 | 193 | 28 92 | 4 | 33 | 47 50 | 21 | 380 | 85 16 | 5 | 36 | 72 58 |
| 90-99 | 23 | 338 | 39 56 | 5 | 16 | 51 45 | 8 | 83 | 87 77 | 3 | 9 | 74 28 |
| 100-109 | 22 | 401 | 52 19 | 6 | 99 | 75 86 | 8 | 121 | 91 56 | 5 | 17 | 77 71 |
| 110-119 | 14 | 296 | 61 52 | 4 | 47 | 87 38 | 2 | 21 | 92 20 | 5 | 65 | 90 50 |
| 120-129 | 10 | 121 | 65 34 | 2 | 21 | 92 58 | 4 | 102 | 95 42 | 3 | 40 | 98 48 |
| 130-139 | 8 | 103 | 68 58 | 2 | 6 | 94 08 | 1 | 15 | 95 90 | 2 | 8 | 100 00 |
| 140-149 | 13 | 198 | 74 81 | – | – | 94 08 | 1 | 15 | 96 37 | – | – | 100 00 |
| 150-159 | 6 | 96 | 77 82 | – | – | 94 08 | – | – | 96 37 | – | – | 100 00 |
| 160-169 | 8 | 158 | 82 80 | – | – | 94 08 | 1 | 6 | 96 56 | – | – | 100 00 |
| 170-179 | 11 | 171 | 88 19 | 1 | 21 | 99 16 | 3 | 48 | 98 06 | – | – | 100 00 |
| 180-189 | 7 | 108 | 91 59 | 1 | 3 | 100 00 | – | – | 98 06 | – | – | 100 00 |
| 190-199 | 4 | 66 | 93 66 | – | – | 100 00 | – | – | 98 06 | – | – | 100 00 |
| 200-209 | 2 | 33 | 94 69 | – | – | 100 00 | 2 | 36 | 99 17 | – | – | 100 00 |
| 210-219 | 6 | 85 | 97 36 | – | – | 100 00 | – | – | 99 17 | – | – | 100 00 |
| 220-229 | 3 | 53 | 99 02 | – | – | 100 00 | – | – | 99 17 | – | – | 100 00 |
| 230-239 | 1 | 15 | 99 48 | – | – | 100 00 | – | – | 99 17 | – | – | 100 00 |
| 240-249 | – | – | 99 48 | – | – | 100 00 | – | – | 99 17 | – | – | 100 00 |
| 250 or more | 1 | 16 | 100 00 | – | – | 100 00 | 1 | 26 | 100 00 | – | – | 100 00 |
| | Income below poverty level[1] | | | | | | | | | | | |
| Total | 29 | 289 | 100 00 | 24 | 153 | 100 00 | 48 | 581 | 100 00 | 35 | 243 | 100 00 |
| Less than 5 | – | – | 0 00 | – | – | 0 00 | – | – | 0 00 | – | – | 0 00 |
| 5-9 | – | – | 0 00 | – | – | 0 00 | 2 | 22 | 3 76 | – | – | 0 00 |
| 10-14 | – | – | 0 00 | 1 | 2 | 1 49 | 1 | 5 | 4 56 | – | – | 0 00 |
| 15-19 | 1 | 17 | 5 93 | 1 | 9 | 7 56 | 1 | 4 | 5 31 | 1 | 27 | 11 25 |
| 20-24 | – | – | 5 93 | – | – | 7 56 | 2 | 21 | 8 84 | 1 | 5 | 13 41 |
| 25-29 | 1 | 17 | 11 87 | – | – | 7 56 | 2 | 36 | 14 95 | 2 | 14 | 19 09 |
| 30-34 | – | – | 11 87 | – | – | 7 56 | 3 | 39 | 21 64 | – | – | 19 09 |
| 35-39 | – | – | 11 87 | – | – | 7 56 | 5 | 54 | 30 85 | 4 | 25 | 29 41 |
| 40-44 | – | – | 11 87 | 2 | 7 | 11 97 | 4 | 65 | 42 09 | 1 | 5 | 31 33 |
| 45-49 | 2 | 9 | 15 15 | 1 | 2 | 13 48 | 2 | 10 | 43 86 | 2 | 20 | 39 75 |
| 50-59 | 2 | 37 | 28 05 | 1 | 3 | 15 50 | 6 | 64 | 54 87 | 2 | 6 | 42 17 |
| 60-69 | 3 | 35 | 40 01 | 2 | 12 | 23 24 | 3 | 22 | 58 67 | 5 | 25 | 52 64 |
| 70-79 | 3 | 34 | 51 88 | 3 | 11 | 30 16 | 7 | 115 | 78 46 | 3 | 11 | 57 01 |
| 80-89 | – | – | 51 88 | 2 | 13 | 38 45 | 5 | 72 | 90 82 | 3 | 10 | 60 95 |
| 90-99 | 1 | 4 | 53 41 | 4 | 12 | 46 29 | 1 | 10 | 92 54 | 1 | 3 | 62 34 |
| 100-109 | 2 | 13 | 58 02 | 3 | 50 | 78 86 | 1 | 30 | 97 70 | 3 | 10 | 66 54 |
| 110-119 | 2 | 19 | 64 63 | 1 | 5 | 81 81 | – | – | 97 70 | 3 | 37 | 81 68 |
| 120-129 | 2 | 10 | 67 97 | 1 | 4 | 84 36 | – | – | 97 70 | 3 | 40 | 98 24 |
| 130-139 | 4 | 32 | 79 04 | 1 | 3 | 86 59 | – | – | 97 70 | 1 | 4 | 100 00 |
| 140-149 | 1 | 4 | 80 32 | – | – | 86 59 | – | – | 97 70 | – | – | 100 00 |
| 150-159 | – | – | 80 32 | – | – | 86 59 | – | – | 97 70 | – | – | 100 00 |
| 160-169 | – | – | 80 32 | – | – | 86 59 | 1 | 6 | 98 73 | – | – | 100 00 |
| 170-179 | 1 | 11 | 84 14 | 1 | 21 | 100 00 | 1 | 3 | 99 20 | – | – | 100 00 |
| 180-189 | 1 | 8 | 86 97 | – | – | 100 00 | – | – | 99 20 | – | – | 100 00 |
| 190-199 | 1 | 10 | 90 48 | – | – | 100 00 | – | – | 99 20 | – | – | 100 00 |
| 200-209 | – | – | 90 48 | – | – | 100 00 | 1 | 5 | 100 00 | – | – | 100 00 |
| 210-219 | 1 | 11 | 94 30 | – | – | 100 00 | – | – | 100 00 | – | – | 100 00 |
| 220-229 | – | – | 94 30 | – | – | 100 00 | – | – | 100 00 | – | – | 100 00 |
| 230-239 | – | – | 94 30 | – | – | 100 00 | – | – | 100 00 | – | – | 100 00 |
| 240-249 | – | – | 94 30 | – | – | 100 00 | – | – | 100 00 | – | – | 100 00 |
| 250 or more | 1 | 16 | 100 00 | – | – | 100 00 | – | – | 100 00 | – | – | 100 00 |
| | Income above poverty level[1] | | | | | | | | | | | |
| Total | 166 | 2 813 | 100 00 | 28 | 251 | 100 00 | 149 | 2 428 | 100 00 | 30 | 225 | 100 00 |
| Less than 5 | – | – | 0 00 | – | – | 0 00 | – | – | 0 00 | – | – | 0 00 |
| 5-9 | – | – | 0 00 | – | – | 0 00 | – | – | 0 00 | 1 | 2 | 1 07 |
| 10-14 | – | – | 0 00 | – | – | 0 00 | 1 | 3 | 0 12 | – | – | 1 07 |
| 15-19 | – | – | 0 00 | – | – | 0 00 | 1 | 9 | 0 47 | – | – | 1 07 |
| 20-24 | – | – | 0 00 | – | – | 0 00 | 3 | 49 | 2 49 | 1 | 3 | 2 44 |
| 25-29 | 1 | 10 | 0 35 | – | – | 0 00 | 6 | 92 | 6 27 | 3 | 28 | 14 84 |
| 30-34 | 3 | 57 | 2 37 | – | – | 0 00 | 8 | 129 | 11 57 | 3 | 15 | 21 53 |
| 35-39 | 1 | 16 | 2 92 | – | – | 0 00 | 5 | 74 | 14 63 | 3 | 11 | 26 29 |
| 40-44 | 2 | 28 | 3 90 | – | – | 0 00 | 8 | 83 | 18 04 | 2 | 21 | 35 64 |
| 45-49 | 1 | 9 | 4 21 | 1 | 4 | 1 40 | 11 | 195 | 26 07 | 2 | 39 | 52 74 |
| 50-59 | 3 | 89 | 7 38 | 5 | 36 | 15 93 | 22 | 385 | 41 92 | 1 | 3 | 54 13 |
| 60-69 | 16 | 199 | 14 44 | 4 | 31 | 28 19 | 28 | 447 | 60 34 | 4 | 30 | 67 40 |
| 70-79 | 9 | 148 | 19 70 | 6 | 42 | 44 96 | 17 | 290 | 72 27 | 2 | 7 | 70 49 |
| 80-89 | 13 | 193 | 26 57 | 2 | 20 | 53 02 | 14 | 264 | 83 14 | 2 | 27 | 82 38 |
| 90-99 | 22 | 334 | 38 42 | 1 | 4 | 54 59 | 6 | 63 | 85 72 | 2 | 5 | 84 69 |
| 100-109 | 20 | 388 | 52 21 | 3 | 49 | 74 03 | 7 | 91 | 89 46 | 1 | 3 | 86 18 |
| 110-119 | 12 | 277 | 62 07 | 3 | 42 | 90 78 | 2 | 21 | 90 31 | 2 | 28 | 98 50 |
| 120-129 | 7 | 109 | 65 94 | 1 | 17 | 97 59 | 4 | 102 | 94 53 | – | – | 98 50 |
| 130-139 | 4 | 71 | 68 47 | 1 | 3 | 98 64 | 1 | 15 | 95 17 | 1 | 3 | 100 00 |
| 140-149 | 12 | 194 | 75 37 | – | – | 98 64 | 1 | 15 | 95 79 | – | – | 100 00 |
| 150-159 | 5 | 86 | 78 41 | – | – | 98 64 | – | – | 95 79 | – | – | 100 00 |
| 160-169 | 8 | 158 | 84 04 | – | – | 98 64 | – | – | 95 79 | – | – | 100 00 |
| 170-179 | 9 | 156 | 89 60 | – | – | 98 64 | 2 | 45 | 97 64 | – | – | 100 00 |
| 180-189 | 5 | 69 | 92 05 | 1 | 3 | 100 00 | – | – | 97 64 | – | – | 100 00 |
| 190-199 | 3 | 55 | 94 03 | – | – | 100 00 | – | – | 97 64 | – | – | 100 00 |
| 200-209 | 2 | 33 | 95 19 | – | – | 100 00 | 1 | 31 | 98 92 | – | – | 100 00 |
| 210-219 | 4 | 68 | 97 61 | – | – | 100 00 | – | – | 98 92 | – | – | 100 00 |
| 220-229 | 3 | 53 | 99 48 | – | – | 100 00 | – | – | 98 92 | – | – | 100 00 |
| 230-239 | 1 | 15 | 100 00 | – | – | 100 00 | – | – | 98 92 | – | – | 100 00 |
| 240-249 | – | – | 100 00 | – | – | 100 00 | – | – | 98 92 | – | – | 100 00 |
| 250 or more | – | – | 100 00 | – | – | 100 00 | 1 | 26 | 100 00 | – | – | 100 00 |

[1]Excludes unknown income

## Table 2-40. CUMULATIVE PERCENTAGE DISTRIBUTION OF PROTEIN INTAKE VALUES FOR PERSONS AGED 20-24 YEARS BY SEX AND RACE FOR INCOME LEVELS UNITED STATES, 1971-74

| Protein in gm | Total | | | Male | | | Female | | |
|---|---|---|---|---|---|---|---|---|---|
| | Examined persons | Estimated population in thousands | Cumulative percent | Examined persons | Estimated population in thousands | Cumulative percent | Examined persons | Estimated population in thousands | Cumulative percent |
| | All incomes | | | | | | | | |
| Total | 1 756 | 17 325 | 100 00 | 513 | 8 110 | 100 00 | 1 243 | 9 215 | 100 00 |
| Less than 5 | 1 | 1 | 0 01 | – | – | 0 00 | 1 | 1 | 0 01 |
| 5-9 | 6 | 28 | 0 17 | 1 | 9 | 0 11 | 5 | 20 | 0 23 |
| 10-14 | 11 | 53 | 0 47 | 1 | 3 | 0 14 | 10 | 50 | 0 76 |
| 15-19 | 19 | 151 | 1 35 | 1 | 5 | 0 20 | 18 | 147 | 2 35 |
| 20-24 | 50 | 400 | 3 66 | 5 | 72 | 1 09 | 45 | 329 | 5 92 |
| 25-29 | 56 | 497 | 6 53 | 6 | 86 | 2 15 | 50 | 411 | 10 38 |
| 30-34 | 66 | 500 | 9 41 | 5 | 63 | 2 92 | 61 | 437 | 15 12 |
| 35-39 | 103 | 955 | 14 93 | 9 | 194 | 5 32 | 94 | 761 | 23 38 |
| 40-44 | 111 | 815 | 19 63 | 11 | 115 | 6 74 | 100 | 700 | 30 97 |
| 45-49 | 105 | 822 | 24 37 | 13 | 175 | 8 89 | 92 | 647 | 37 99 |
| 50-59 | 205 | 1 775 | 34 61 | 33 | 517 | 15 26 | 172 | 1 258 | 51 65 |
| 60-69 | 208 | 1 856 | 45 33 | 46 | 686 | 23 72 | 162 | 1 170 | 64 34 |
| 70-79 | 165 | 1 598 | 54 55 | 41 | 725 | 32 67 | 124 | 872 | 73 80 |
| 80-89 | 123 | 1 103 | 60 91 | 35 | 473 | 38 49 | 88 | 630 | 80 64 |
| 90-99 | 138 | 1 531 | 69 75 | 47 | 836 | 48 80 | 91 | 695 | 88 18 |
| 100-109 | 68 | 793 | 74 32 | 30 | 469 | 54 59 | 38 | 323 | 91 69 |
| 110-119 | 71 | 879 | 79 40 | 39 | 607 | 62 07 | 32 | 272 | 94 64 |
| 120-129 | 55 | 638 | 83 08 | 36 | 511 | 68 37 | 19 | 127 | 96 03 |
| 130-139 | 46 | 672 | 86 96 | 33 | 562 | 75 30 | 13 | 110 | 97 22 |
| 140-149 | 25 | 392 | 89 22 | 16 | 311 | 79 14 | 9 | 80 | 98 09 |
| 150-159 | 30 | 400 | 91 53 | 24 | 365 | 83 63 | 6 | 35 | 98 47 |
| 160-169 | 22 | 296 | 93 24 | 18 | 260 | 86 83 | 4 | 37 | 98 87 |
| 170-179 | 18 | 290 | 94 91 | 16 | 280 | 90 28 | 2 | 10 | 98 98 |
| 180-189 | 14 | 230 | 96 24 | 11 | 198 | 92 72 | 3 | 32 | 99 33 |
| 190-199 | 7 | 138 | 97 03 | 7 | 138 | 94 42 | – | – | 99 33 |
| 200-209 | 7 | 99 | 97 60 | 6 | 87 | 95 49 | 1 | 12 | 99 46 |
| 210-219 | 9 | 162 | 98 54 | 9 | 162 | 97 49 | – | – | 99 46 |
| 220-229 | 3 | 42 | 98 78 | 3 | 42 | 98 01 | – | – | 99 46 |
| 230-239 | 2 | 55 | 99 10 | 2 | 55 | 98 69 | – | – | 99 46 |
| 240-249 | 4 | 23 | 99 23 | 2 | 13 | 98 84 | 2 | 10 | 99 57 |
| 250 or more | 8 | 134 | 100 00 | 7 | 94 | 100 00 | 1 | 40 | 100 00 |
| | Income below poverty level[1] | | | | | | | | |
| Total | 349 | 2 565 | 100 00 | 95 | 1 095 | 100 00 | 254 | 1 470 | 100 00 |
| Less than 5 | – | – | 0 00 | – | – | 0 00 | – | – | 0 00 |
| 5-9 | 3 | 13 | 0 51 | 1 | 9 | 0 79 | 2 | 4 | 0 29 |
| 10-14 | 6 | 19 | 1 23 | 1 | 3 | 1 07 | 5 | 16 | 1 35 |
| 15-19 | 5 | 36 | 2 65 | – | – | 1 07 | 5 | 36 | 3 83 |
| 20-24 | 15 | 80 | 5 78 | 1 | 22 | 3 03 | 14 | 59 | 7 83 |
| 25-29 | 17 | 100 | 9 69 | 2 | 7 | 3 66 | 15 | 93 | 14 19 |
| 30-34 | 20 | 96 | 13 45 | 1 | 9 | 4 50 | 19 | 87 | 20 12 |
| 35-39 | 25 | 192 | 20 95 | 2 | 33 | 7 49 | 23 | 160 | 30 98 |
| 40-44 | 19 | 113 | 25 36 | 5 | 48 | 11 89 | 14 | 65 | 35 39 |
| 45-49 | 28 | 215 | 33 75 | 5 | 59 | 17 24 | 23 | 157 | 46 05 |
| 50-59 | 39 | 218 | 42 25 | 8 | 67 | 23 36 | 31 | 151 | 56 32 |
| 60-69 | 40 | 255 | 52 20 | 9 | 56 | 28 44 | 31 | 200 | 69 91 |
| 70-79 | 33 | 314 | 64 43 | 9 | 161 | 43 13 | 24 | 153 | 80 30 |
| 80-89 | 23 | 142 | 69 96 | 5 | 66 | 49 18 | 18 | 76 | 85 44 |
| 90-99 | 21 | 147 | 75 71 | 8 | 71 | 55 62 | 13 | 77 | 90 67 |
| 100-109 | 14 | 180 | 82 71 | 8 | 138 | 68 18 | 6 | 42 | 93 54 |
| 110-119 | 12 | 157 | 88 81 | 10 | 122 | 79 28 | 2 | 35 | 95 91 |
| 120-129 | 6 | 51 | 90 79 | 2 | 32 | 82 24 | 4 | 18 | 97 16 |
| 130-139 | 7 | 90 | 94 30 | 5 | 62 | 87 89 | 2 | 28 | 99 07 |
| 140-149 | 4 | 37 | 95 75 | 2 | 25 | 90 22 | 2 | 12 | 99 86 |
| 150-159 | 1 | 12 | 96 20 | 1 | 12 | 91 29 | – | – | 99 86 |
| 160-169 | 3 | 17 | 96 86 | 2 | 15 | 92 64 | 1 | 2 | 100 00 |
| 170-179 | 1 | 10 | 97 25 | 1 | 10 | 93 56 | – | – | 100 00 |
| 180-189 | 2 | 11 | 97 69 | 2 | 11 | 94 58 | – | – | 100 00 |
| 190-199 | – | – | 97 69 | – | – | 94 58 | – | – | 100 00 |
| 200-209 | 3 | 54 | 99 78 | 3 | 54 | 99 48 | – | – | 100 00 |
| 210-219 | 1 | 3 | 99 89 | 1 | 3 | 99 75 | – | – | 100 00 |
| 220-229 | – | – | 99 89 | – | – | 99 75 | – | – | 100 00 |
| 230-239 | – | – | 99 89 | – | – | 99 75 | – | – | 100 00 |
| 240-249 | 1 | 3 | 100 00 | 1 | 3 | 100 00 | – | – | 100 00 |
| 250 or more | – | – | 100 00 | – | – | 100 00 | – | – | 100 00 |
| | Income above poverty level[1] | | | | | | | | |
| Total | 1 351 | 14 224 | 100 00 | 400 | 6 716 | 100 00 | 951 | 7 509 | 100 00 |
| Less than 5 | 1 | 1 | 0 01 | – | – | 0 00 | 1 | 1 | 0 02 |
| 5-9 | 3 | 15 | 0 12 | – | – | 0 00 | 3 | 15 | 0 22 |
| 10-14 | 5 | 34 | 0 35 | – | – | 0 00 | 5 | 34 | 0 67 |
| 15-19 | 13 | 113 | 1 15 | 1 | 5 | 0 07 | 12 | 109 | 2 12 |
| 20-24 | 35 | 320 | 3 40 | 4 | 50 | 0 82 | 31 | 270 | 5 71 |
| 25-29 | 39 | 397 | 6 19 | 4 | 79 | 1 99 | 35 | 318 | 9 94 |
| 30-34 | 45 | 402 | 9 02 | 4 | 54 | 2 80 | 41 | 348 | 14 58 |
| 35-39 | 77 | 756 | 14 33 | 7 | 162 | 5 20 | 70 | 594 | 22 49 |
| 40-44 | 90 | 687 | 19 16 | 6 | 67 | 6 19 | 84 | 620 | 30 75 |
| 45-49 | 75 | 595 | 23 34 | 8 | 116 | 7 92 | 67 | 479 | 37 13 |
| 50-59 | 158 | 1 480 | 33 75 | 23 | 424 | 14 23 | 135 | 1 056 | 51 20 |
| 60-69 | 162 | 1 565 | 44 75 | 37 | 631 | 23 63 | 125 | 934 | 63 64 |
| 70-79 | 125 | 1,239 | 53 46 | 30 | 539 | 31 65 | 95 | 701 | 72 97 |
| 80-89 | 94 | 920 | 59 93 | 29 | 397 | 37 56 | 65 | 523 | 79 93 |
| 90-99 | 111 | 1 337 | 69 33 | 37 | 753 | 48 78 | 74 | 584 | 87 71 |
| 100-109 | 51 | 584 | 73 43 | 21 | 316 | 53 49 | 30 | 268 | 91 28 |
| 110-119 | 58 | 721 | 78 50 | 29 | 485 | 60 71 | 29 | 236 | 94 42 |
| 120-129 | 46 | 552 | 82 38 | 32 | 456 | 67 50 | 14 | 96 | 95 70 |
| 130-139 | 37 | 549 | 86 25 | 26 | 468 | 74 46 | 11 | 82 | 96 79 |
| 140-149 | 19 | 305 | 88 39 | 13 | 237 | 77 99 | 6 | 67 | 97 68 |
| 150-159 | 27 | 367 | 90 96 | 21 | 332 | 82 93 | 6 | 35 | 98 15 |
| 160-169 | 18 | 259 | 92 79 | 15 | 224 | 86 27 | 3 | 35 | 98 61 |
| 170-179 | 16 | 222 | 94 34 | 14 | 212 | 89 42 | 2 | 10 | 98 74 |
| 180-189 | 12 | 219 | 95 88 | 9 | 187 | 92 20 | 3 | 32 | 99 17 |
| 190-199 | 7 | 138 | 96 85 | 7 | 138 | 94 25 | – | – | 99 17 |
| 200-209 | 4 | 45 | 97 17 | 3 | 33 | 94 74 | 1 | 12 | 99 33 |
| 210-219 | 8 | 159 | 98 29 | 8 | 159 | 97 12 | – | – | 99 33 |
| 220-229 | 3 | 42 | 98 58 | 3 | 42 | 97 74 | – | – | 99 33 |
| 230-239 | 2 | 55 | 98 97 | 2 | 55 | 98 56 | – | – | 99 33 |
| 240-249 | 3 | 20 | 99 11 | 1 | 10 | 98 71 | 2 | 10 | 99 47 |
| 250 or more | 7 | 127 | 100 00 | 6 | 87 | 100 00 | 1 | 40 | 100 00 |

**Table 2-40. CUMULATIVE PERCENTAGE DISTRIBUTION OF PROTEIN INTAKE VALUES FOR PERSONS AGED 20-24 YEARS BY SEX AND RACE FOR INCOME LEVELS UNITED STATES, 1971-74—Con.**

| Protein in gm | White male | | | Black male | | | White female | | | Black female | | |
|---|---|---|---|---|---|---|---|---|---|---|---|---|
| | Examined persons | Estimated population in thousands | Cumulative percent | Examined persons | Estimated population in thousands | Cumulative percent | Examined persons | Estimated population in thousands | Cumulative percent | Examined persons | Estimated population in thousands | Cumulative percent |
| | All incomes | | | | | | | | | | | |
| Total | 423 | 7,094 | 100 00 | 80 | 866 | 100 00 | 956 | 7 972 | 100 00 | 259 | 1 073 | 100 00 |
| Less than 5 | – | – | 0 00 | – | – | 0 00 | 1 | 1 | 0 02 | – | – | 0 00 |
| 5-9 | 1 | 9 | 0 12 | – | – | 0 00 | 4 | 18 | 0 24 | 1 | 1 | 0 14 |
| 10-14 | – | – | 0 12 | 1 | 3 | 0 35 | 5 | 29 | 0 61 | 3 | 6 | 0 65 |
| 15-19 | 1 | 5 | 0 19 | – | – | 0 35 | 14 | 132 | 2 26 | 4 | 15 | 2 02 |
| 20-24 | 4 | 69 | 1 16 | 1 | 3 | 0 68 | 30 | 260 | 5 53 | 14 | 65 | 8 04 |
| 25-29 | 3 | 76 | 2 23 | 2 | 7 | 1 47 | 41 | 365 | 10 10 | 8 | 37 | 11 45 |
| 30-34 | 4 | 55 | 3 00 | – | – | 1 47 | 47 | 391 | 15 01 | 14 | 46 | 15 73 |
| 35-39 | 7 | 151 | 5 13 | 2 | 44 | 6 53 | 72 | 626 | 22 87 | 20 | 118 | 26 68 |
| 40-44 | 6 | 72 | 6 15 | 5 | 43 | 11 45 | 78 | 615 | 30 58 | 20 | 73 | 33 48 |
| 45-49 | 9 | 135 | 8 05 | 4 | 39 | 15 97 | 71 | 517 | 37 07 | 19 | 116 | 44 26 |
| 50-59 | 25 | 429 | 14 11 | 8 | 87 | 26 03 | 132 | 1,149 | 51 48 | 39 | 103 | 53 83 |
| 60-69 | 33 | 516 | 21 38 | 12 | 137 | 41 86 | 120 | 974 | 63 69 | 34 | 144 | 67 20 |
| 70-79 | 36 | 675 | 30 89 | 5 | 50 | 47 67 | 97 | 755 | 73 16 | 25 | 114 | 77 78 |
| 80-89 | 30 | 407 | 36 63 | 4 | 50 | 53 39 | 66 | 539 | 79 92 | 19 | 75 | 84 76 |
| 90-99 | 41 | 759 | 47 34 | 4 | 55 | 59 76 | 77 | 626 | 87 77 | 12 | 56 | 89 99 |
| 100-109 | 26 | 399 | 52 96 | 3 | 34 | 63 69 | 31 | 311 | 91 67 | 6 | 11 | 91 00 |
| 110-119 | 30 | 505 | 60 09 | 9 | 101 | 75 37 | 23 | 252 | 94 83 | 8 | 15 | 92 42 |
| 120-129 | 27 | 411 | 65 89 | 8 | 87 | 85 42 | 15 | 109 | 96 19 | 4 | 19 | 94 18 |
| 130-139 | 30 | 539 | 73 48 | 2 | 14 | 87 03 | 10 | 80 | 97 20 | 3 | 29 | 96 92 |
| 140-149 | 16 | 311 | 77 87 | – | – | 87 03 | 5 | 61 | 97 96 | 4 | 20 | 98 78 |
| 150-159 | 21 | 340 | 82 67 | 3 | 24 | 89 85 | 6 | 35 | 98 40 | – | – | 98 78 |
| 160-169 | 15 | 236 | 85 99 | 2 | 14 | 91 47 | 3 | 35 | 98 84 | 1 | 2 | 98 96 |
| 170-179 | 15 | 252 | 89 54 | 1 | 28 | 94 70 | 2 | 10 | 98 96 | – | – | 98 96 |
| 180-189 | 9 | 176 | 92 01 | 2 | 22 | 97 25 | 2 | 21 | 99 22 | 1 | 11 | 100 00 |
| 190-199 | 7 | 138 | 93 96 | – | – | 97 25 | – | – | 99 22 | – | – | 100 00 |
| 200-209 | 5 | 66 | 94 88 | 1 | 21 | 99 67 | 1 | 12 | 99 37 | – | – | 100 00 |
| 210-219 | 8 | 159 | 97 13 | 1 | 3 | 100 00 | – | – | 99 37 | – | – | 100 00 |
| 220-229 | 3 | 42 | 97 72 | – | – | 100 00 | – | – | 99 37 | – | – | 100 00 |
| 230-239 | 2 | 55 | 98 50 | – | – | 100 00 | – | – | 99 37 | – | – | 100 00 |
| 240-249 | 2 | 13 | 98 67 | – | – | 100 00 | 2 | 10 | 99 50 | – | – | 100 00 |
| 250 or more | 7 | 94 | 100 00 | – | – | 100 00 | 1 | 40 | 100 00 | – | – | 100 00 |
| | Income below poverty level[1] | | | | | | | | | | | |
| Total | 65 | 825 | 100 00 | 28 | 224 | 100 00 | 135 | 970 | 100 00 | 115 | 471 | 100 00 |
| Less than 5 | – | – | 0 00 | – | – | 0 00 | – | – | 0 00 | – | – | 0 00 |
| 5-9 | 1 | 9 | 1 05 | – | – | 0 00 | 1 | 3 | 0 29 | 1 | 1 | 0 31 |
| 10-14 | – | – | 1 05 | 1 | 3 | 1 36 | 1 | 2 | 0 49 | 3 | 6 | 1 48 |
| 15-19 | – | – | 1 05 | – | – | 1 36 | 3 | 25 | 3 09 | 2 | 11 | 3 87 |
| 20-24 | 1 | 22 | 3 66 | – | – | 1 36 | 5 | 20 | 5 13 | 9 | 39 | 12 14 |
| 25-29 | – | – | 3 66 | 2 | 7 | 4 43 | 11 | 83 | 13 67 | 4 | 11 | 14 40 |
| 30-34 | 1 | 9 | 4 78 | – | – | 4 43 | 9 | 50 | 18 81 | 10 | 37 | 22 31 |
| 35-39 | 2 | 33 | 8 74 | – | – | 4 43 | 14 | 113 | 30 48 | 9 | 47 | 32 18 |
| 40-44 | 2 | 33 | 12 76 | 3 | 15 | 11 16 | 6 | 40 | 34 63 | 8 | 25 | 37 38 |
| 45-49 | 2 | 24 | 15 61 | 3 | 35 | 26 77 | 11 | 79 | 42 79 | 12 | 78 | 53 85 |
| 50-59 | 5 | 51 | 21 83 | 3 | 16 | 33 78 | 18 | 115 | 54 63 | 12 | 30 | 60 15 |
| 60-69 | 5 | 35 | 26 11 | 4 | 20 | 42 87 | 15 | 117 | 66 71 | 14 | 68 | 74 66 |
| 70-79 | 9 | 161 | 45 61 | – | – | 42 87 | 17 | 133 | 80 45 | 7 | 19 | 78 79 |
| 80-89 | 5 | 66 | 53 63 | – | – | 42 87 | 9 | 49 | 85 53 | 9 | 26 | 84 38 |
| 90-99 | 5 | 41 | 58 64 | 2 | 19 | 51 58 | 7 | 56 | 91 30 | 6 | 21 | 88 81 |
| 100-109 | 5 | 71 | 67 20 | 2 | 31 | 65 22 | 4 | 38 | 95 21 | 2 | 4 | 89 71 |
| 110-119 | 8 | 107 | 80 12 | 2 | 15 | 71 95 | 2 | 35 | 98 80 | – | – | 89 71 |
| 120-129 | – | – | 80 12 | 2 | 32 | 86 41 | 1 | 2 | 99 00 | 3 | 16 | 93 20 |
| 130-139 | 4 | 58 | 87 12 | 1 | 4 | 88 26 | – | – | 99 00 | 2 | 28 | 99 17 |
| 140-149 | 2 | 25 | 90 21 | – | – | 88 26 | 1 | 10 | 100 00 | 1 | 2 | 99 58 |
| 150-159 | 1 | 12 | 91 62 | – | – | 88 26 | – | – | 100 00 | – | – | 99 58 |
| 160-169 | 2 | 15 | 93 42 | – | – | 88 26 | – | – | 100 00 | 1 | 2 | 100 00 |
| 170-179 | 1 | 10 | 94 65 | – | – | 88 26 | – | – | 100 00 | – | – | 100 00 |
| 180-189 | 1 | 9 | 95 70 | 1 | 2 | 89 36 | – | – | 100 00 | – | – | 100 00 |
| 190-199 | – | – | 95 70 | – | – | 89 36 | – | – | 100 00 | – | – | 100 00 |
| 200-209 | 2 | 33 | 99 66 | 1 | 21 | 98 71 | – | – | 100 00 | – | – | 100 00 |
| 210-219 | – | – | 99 66 | 1 | 3 | 100 00 | – | – | 100 00 | – | – | 100 00 |
| 220-229 | – | – | 99 66 | – | – | 100 00 | – | – | 100 00 | – | – | 100 00 |
| 230-239 | – | – | 99 66 | – | – | 100 00 | – | – | 100 00 | – | – | 100 00 |
| 240-249 | 1 | 3 | 100 00 | – | – | 100 00 | – | – | 100 00 | – | – | 100 00 |
| 250 or more | – | – | 100 00 | – | – | 100 00 | – | – | 100 00 | – | – | 100 00 |
| | Income above poverty level[1] | | | | | | | | | | | |
| Total | 343 | 5,990 | 100 00 | 49 | 622 | 100 00 | 797 | 6 808 | 100 00 | 131 | 567 | 100 00 |
| Less than 5 | – | – | 0 00 | – | – | 0 00 | 1 | 1 | 0 02 | – | – | 0 00 |
| 5-9 | – | – | 0 00 | – | – | 0 00 | 3 | 15 | 0 24 | – | – | 0 00 |
| 10-14 | – | – | 0 00 | – | – | 0 00 | 4 | 27 | 0 64 | – | – | 0 00 |
| 15-19 | 1 | 5 | 0 08 | – | – | 0 00 | 11 | 107 | 2 21 | 1 | 2 | 0 35 |
| 20-24 | 3 | 47 | 0 87 | 1 | 3 | 0 46 | 25 | 240 | 5 74 | 5 | 26 | 4 87 |
| 25-29 | 3 | 76 | 2 13 | – | – | 0 46 | 30 | 282 | 9 89 | 4 | 26 | 9 46 |
| 30-34 | 3 | 46 | 2 90 | – | – | 0 46 | 38 | 341 | 14 90 | 3 | 7 | 10 73 |
| 35-39 | 5 | 118 | 4 87 | 2 | 44 | 7 50 | 58 | 513 | 22 43 | 11 | 71 | 23 24 |
| 40-44 | 4 | 39 | 5 52 | 2 | 28 | 11 92 | 71 | 561 | 30 67 | 11 | 47 | 31 55 |
| 45-49 | 7 | 112 | 7 39 | 1 | 4 | 12 59 | 58 | 427 | 36 95 | 7 | 38 | 38 29 |
| 50-59 | 18 | 352 | 13 27 | 5 | 71 | 24 08 | 109 | 984 | 51 41 | 26 | 72 | 50 90 |
| 60-69 | 28 | 480 | 21 29 | 8 | 117 | 42 84 | 102 | 825 | 63 53 | 17 | 71 | 63 41 |
| 70-79 | 25 | 488 | 29 44 | 5 | 50 | 50 93 | 76 | 604 | 72 40 | 17 | 93 | 79 74 |
| 80-89 | 25 | 341 | 35 14 | 3 | 40 | 57 40 | 54 | 477 | 79 40 | 8 | 30 | 85 00 |
| 90-99 | 35 | 712 | 47 03 | 1 | 30 | 62 22 | 66 | 536 | 87 28 | 6 | 35 | 91 21 |
| 100-109 | 20 | 312 | 52 24 | 1 | 4 | 62 78 | 26 | 262 | 91 12 | 3 | 4 | 91 99 |
| 110-119 | 22 | 399 | 58 90 | 7 | 86 | 76 62 | 21 | 217 | 94 31 | 7 | 14 | 94 44 |
| 120-129 | 26 | 394 | 65 48 | 5 | 50 | 84 59 | 13 | 94 | 95 68 | 1 | 2 | 94 86 |
| 130-139 | 24 | 448 | 72 97 | 1 | 10 | 86 18 | 10 | 80 | 96 86 | 1 | 1 | 95 10 |
| 140-149 | 13 | 237 | 76 93 | – | – | 86 18 | 4 | 51 | 97 61 | 2 | 17 | 98 04 |
| 150-159 | 18 | 307 | 82 06 | 3 | 24 | 90 10 | 6 | 35 | 98 12 | – | – | 98 04 |
| 160-169 | 12 | 200 | 85 40 | 2 | 14 | 92 35 | 3 | 35 | 98 64 | – | – | 98 04 |
| 170-179 | 13 | 184 | 88 47 | 1 | 28 | 96 85 | 2 | 10 | 98 78 | – | – | 98 04 |
| 180-189 | 8 | 167 | 91 26 | 1 | 20 | 100 00 | 2 | 21 | 99 09 | 1 | 11 | 100 00 |
| 190-199 | 7 | 138 | 93 55 | – | – | 100 00 | – | – | 99 09 | – | – | 100 00 |
| 200-209 | 3 | 33 | 94 11 | – | – | 100 00 | 1 | 12 | 99 26 | – | – | 100 00 |
| 210-219 | 8 | 159 | 96 77 | – | – | 100 00 | – | – | 99 26 | – | – | 100 00 |
| 220-229 | 3 | 42 | 97 47 | – | – | 100 00 | – | – | 99 26 | – | – | 100 00 |
| 230-239 | 2 | 55 | 98 39 | – | – | 100 00 | – | – | 99 26 | – | – | 100 00 |
| 240-249 | 1 | 10 | 98 55 | – | – | 100 00 | 2 | 10 | 99 41 | – | – | 100 00 |
| 250 or more | 6 | 87 | 100 00 | – | – | 100 00 | 1 | 40 | 100 00 | – | – | 100 00 |

[1]Excludes unknown income

## Table 2-41. CUMULATIVE PERCENTAGE DISTRIBUTION OF PROTEIN INTAKE VALUES FOR PERSONS AGED 25-34 YEARS BY SEX AND RACE FOR INCOME LEVELS UNITED STATES, 1971-74

| Protein in gm | Total | | | Male | | | Female | | |
|---|---|---|---|---|---|---|---|---|---|
| | Examined persons | Estimated population in thousands | Cumulative percent | Examined persons | Estimated population in thousands | Cumulative percent | Examined persons | Estimated population in thousands | Cumulative percent |
| | All incomes | | | | | | | | |
| Total | 2 700 | 26 936 | 100 00 | 804 | 13,003 | 100 00 | 1 896 | 13 933 | 100 00 |
| Less than 5 | 7 | 36 | 0 14 | – | – | 0 00 | 7 | 36 | 0 26 |
| 5-9 | 13 | 156 | 0 71 | 5 | 100 | 0 77 | 8 | 56 | 0 66 |
| 10-14 | 19 | 137 | 1 22 | – | – | 0 77 | 19 | 137 | 1 64 |
| 15-19 | 48 | 345 | 2 50 | 2 | 23 | 0 95 | 46 | 321 | 3 95 |
| 20-24 | 64 | 429 | 4 09 | 2 | 29 | 1 17 | 62 | 400 | 6 82 |
| 25-29 | 81 | 554 | 6 15 | 6 | 51 | 1 56 | 75 | 503 | 10 43 |
| 30-34 | 104 | 768 | 9 00 | 10 | 141 | 2 65 | 94 | 627 | 14 93 |
| 35-39 | 133 | 1,016 | 12 77 | 15 | 216 | 4 31 | 118 | 800 | 20 67 |
| 40-44 | 132 | 1 099 | 16 85 | 11 | 165 | 5 58 | 121 | 934 | 27 37 |
| 45-49 | 167 | 1,180 | 21 23 | 10 | 157 | 6 79 | 157 | 1 023 | 34 71 |
| 50-59 | 330 | 2 923 | 32 08 | 54 | 709 | 12 24 | 276 | 2 214 | 50 60 |
| 60-69 | 303 | 3 006 | 43 25 | 68 | 1 127 | 20 91 | 235 | 1 879 | 64 09 |
| 70-79 | 288 | 2 745 | 53 43 | 83 | 1 270 | 30 68 | 205 | 1 475 | 74 67 |
| 80-89 | 218 | 2 249 | 61 79 | 82 | 1 315 | 40 79 | 136 | 934 | 81 38 |
| 90-99 | 171 | 1 858 | 68 68 | 70 | 1 035 | 48 75 | 101 | 822 | 87 28 |
| 100-109 | 146 | 1,735 | 75 12 | 73 | 1 205 | 58 02 | 73 | 530 | 91 09 |
| 110-119 | 108 | 1 246 | 79 75 | 62 | 849 | 64 54 | 46 | 397 | 93 94 |
| 120-129 | 88 | 1 084 | 83 77 | 46 | 751 | 70 32 | 42 | 333 | 96 33 |
| 130-139 | 49 | 743 | 86 53 | 40 | 677 | 75 52 | 9 | 65 | 96 80 |
| 140-149 | 62 | 910 | 90 24 | 45 | 891 | 82 38 | 17 | 109 | 97 58 |
| 150-159 | 39 | 632 | 92 59 | 23 | 508 | 86 28 | 16 | 124 | 98 47 |
| 160-169 | 26 | 391 | 94 04 | 18 | 343 | 88 93 | 8 | 48 | 98 81 |
| 170-179 | 23 | 347 | 95 33 | 16 | 299 | 91 22 | 7 | 48 | 99 16 |
| 180-189 | 21 | 372 | 96 71 | 17 | 340 | 93 84 | 4 | 32 | 99 38 |
| 190-199 | 15 | 275 | 97 73 | 12 | 248 | 95 75 | 3 | 26 | 99 57 |
| 200-209 | 9 | 80 | 98 02 | 7 | 77 | 96 34 | 2 | 3 | 99 59 |
| 210-219 | 12 | 193 | 98 74 | 10 | 187 | 97 77 | 2 | 7 | 99 64 |
| 220-229 | 3 | 39 | 98 89 | 2 | 38 | 98 06 | 1 | 2 | 99 65 |
| 230-239 | 4 | 72 | 99 15 | 2 | 57 | 98 50 | 2 | 15 | 99 76 |
| 240-249 | 4 | 33 | 99 27 | 3 | 19 | 98 64 | 1 | 14 | 99 86 |
| 250 or more | 13 | 196 | 100 00 | 10 | 176 | 100 00 | 3 | 19 | 100 00 |
| | Income below poverty level[1] | | | | | | | | |
| Total | 384 | 2 451 | 100 00 | 73 | 824 | 100 00 | 311 | 1 626 | 100 00 |
| Less than 5 | 2 | 8 | 0 34 | – | – | 0 00 | 2 | 8 | 0 51 |
| 5-9 | 2 | 34 | 1 73 | 2 | 34 | 4 12 | – | – | 0 51 |
| 10-14 | 3 | 7 | 2 00 | – | – | 4 12 | 3 | 7 | 0 93 |
| 15-19 | 12 | 71 | 4 88 | – | – | 4 12 | 12 | 71 | 5 27 |
| 20-24 | 17 | 61 | 7 38 | – | – | 4 12 | 17 | 61 | 9 04 |
| 25-29 | 16 | 78 | 10 55 | 2 | 9 | 5 23 | 14 | 68 | 13 25 |
| 30-34 | 20 | 76 | 13 64 | 1 | 3 | 5 56 | 19 | 73 | 17 73 |
| 35-39 | 25 | 147 | 19 65 | 2 | 26 | 8 77 | 23 | 121 | 25 16 |
| 40-44 | 15 | 90 | 23 31 | 1 | 22 | 11 48 | 14 | 67 | 29 31 |
| 45-49 | 36 | 208 | 31 79 | – | – | 11 48 | 36 | 208 | 42 08 |
| 50-59 | 51 | 360 | 46 49 | 5 | 21 | 14 05 | 46 | 339 | 62 93 |
| 60-69 | 39 | 250 | 56 68 | 4 | 63 | 21 69 | 35 | 187 | 74 41 |
| 70-79 | 37 | 238 | 66 37 | 11 | 96 | 33 38 | 26 | 141 | 83 09 |
| 80-89 | 23 | 132 | 71 77 | 7 | 86 | 43 86 | 16 | 46 | 85 92 |
| 90-99 | 22 | 157 | 78 20 | 6 | 55 | 50 55 | 16 | 102 | 92 21 |
| 100-109 | 16 | 118 | 82 99 | 7 | 86 | 60 94 | 9 | 32 | 94 17 |
| 110-119 | 10 | 80 | 86 28 | 6 | 64 | 68 75 | 4 | 16 | 95 16 |
| 120-129 | 9 | 47 | 88 19 | 3 | 12 | 70 20 | 6 | 35 | 97 30 |
| 130-139 | 7 | 81 | 91 51 | 5 | 78 | 79 63 | 2 | 4 | 97 53 |
| 140-149 | 5 | 60 | 93 97 | 4 | 58 | 86 73 | 1 | 2 | 97 64 |
| 150-159 | 4 | 52 | 96 09 | 2 | 43 | 92 00 | 2 | 8 | 98 16 |
| 160-169 | 1 | 1 | 96 14 | – | – | 92 00 | 1 | 1 | 98 24 |
| 170-179 | 1 | 2 | 96 21 | – | – | 92 00 | 1 | 2 | 98 35 |
| 180-189 | 1 | 25 | 97 25 | 1 | 25 | 95 09 | – | – | 98 35 |
| 190-199 | 3 | 28 | 98 39 | 2 | 16 | 97 04 | 1 | 12 | 99 07 |
| 200-209 | 1 | 1 | 98 44 | – | – | 97 04 | 1 | 1 | 99 15 |
| 210-219 | 3 | 14 | 99 02 | 1 | 7 | 97 94 | 2 | 7 | 99 57 |
| 220-229 | – | – | 99 02 | – | – | 97 94 | – | – | 99 57 |
| 230-239 | 1 | 2 | 99 08 | – | – | 97 94 | 1 | 2 | 99 66 |
| 240-249 | – | – | 99 08 | – | – | 97 94 | – | – | 99 66 |
| 250 or more | 2 | 23 | 100 00 | 1 | 17 | 100 00 | 1 | 6 | 100 00 |
| | Income above poverty level[1] | | | | | | | | |
| Total | 2 240 | 23 695 | 100 00 | 707 | 11 758 | 100 00 | 1 533 | 11 937 | 100 00 |
| Less than 5 | 4 | 21 | 0 09 | – | – | 0 00 | 4 | 21 | 0 18 |
| 5-9 | 10 | 118 | 0 59 | 3 | 66 | 0 56 | 7 | 52 | 0 61 |
| 10-14 | 15 | 129 | 1 13 | – | – | 0 56 | 15 | 129 | 1 69 |
| 15-19 | 35 | 271 | 2 27 | 2 | 23 | 0 76 | 33 | 248 | 3 76 |
| 20-24 | 46 | 366 | 3 82 | 2 | 29 | 1 01 | 44 | 337 | 6 59 |
| 25-29 | 65 | 476 | 5 83 | 4 | 42 | 1 36 | 61 | 435 | 10 23 |
| 30-34 | 82 | 675 | 8 68 | 9 | 138 | 2 54 | 73 | 537 | 14 72 |
| 35-39 | 105 | 843 | 12 24 | 12 | 182 | 4 08 | 93 | 662 | 20 27 |
| 40-44 | 112 | 964 | 16 30 | 10 | 143 | 5 30 | 102 | 821 | 27 14 |
| 45-49 | 126 | 933 | 20 24 | 9 | 125 | 6 36 | 117 | 808 | 33 92 |
| 50-59 | 272 | 2 512 | 30 85 | 47 | 676 | 12 11 | 225 | 1 836 | 49 30 |
| 60-69 | 251 | 2,607 | 41 85 | 61 | 990 | 20 53 | 190 | 1 617 | 62 84 |
| 70-79 | 244 | 2,435 | 52 12 | 71 | 1 146 | 30 28 | 173 | 1 289 | 73 64 |
| 80-89 | 189 | 2 044 | 60 75 | 72 | 1 182 | 40 33 | 117 | 862 | 80 86 |
| 90-99 | 142 | 1 658 | 67 74 | 61 | 963 | 48 53 | 81 | 694 | 86 67 |
| 100-109 | 127 | 1 588 | 74 45 | 66 | 1 119 | 58 04 | 61 | 469 | 90 60 |
| 110-119 | 95 | 1,104 | 79 10 | 54 | 734 | 64 29 | 41 | 369 | 93 70 |
| 120-129 | 75 | 910 | 83 32 | 40 | 713 | 70 36 | 35 | 286 | 96 10 |
| 130-139 | 42 | 661 | 86 11 | 35 | 599 | 75 45 | 7 | 62 | 96 62 |
| 140-149 | 55 | 908 | 89 95 | 39 | 801 | 82 27 | 16 | 107 | 97 51 |
| 150-159 | 34 | 543 | 92 24 | 20 | 428 | 85 91 | 14 | 115 | 98 48 |
| 160-169 | 23 | 382 | 93 85 | 17 | 337 | 88 77 | 6 | 45 | 98 85 |
| 170-179 | 22 | 345 | 95 31 | 16 | 299 | 91 31 | 6 | 46 | 99 24 |
| 180-189 | 19 | 293 | 96 54 | 15 | 261 | 93 53 | 4 | 32 | 99 51 |
| 190-199 | 12 | 247 | 97 58 | 10 | 232 | 95 51 | 2 | 15 | 99 63 |
| 200-209 | 8 | 78 | 97 91 | 7 | 77 | 96 16 | 1 | 1 | 99 64 |
| 210-219 | 9 | 179 | 98 67 | 9 | 179 | 97 68 | – | – | 99 64 |
| 220-229 | 3 | 39 | 98 83 | 2 | 38 | 98 00 | 1 | 2 | 99 65 |
| 230-239 | 3 | 70 | 99 13 | 2 | 57 | 98 49 | 1 | 14 | 99 77 |
| 240-249 | 4 | 33 | 99 27 | 3 | 19 | 98 64 | 1 | 14 | 99 89 |
| 250 or more | 11 | 173 | 100 00 | 9 | 160 | 100 00 | 2 | 14 | 100 00 |

**Table 2-41. CUMULATIVE PERCENTAGE DISTRIBUTION OF PROTEIN INTAKE VALUES FOR PERSONS AGED 25-34 YEARS BY SEX AND RACE FOR INCOME LEVELS UNITED STATES, 1971-74—Con.**

| Protein in gm | White male | | | Black male | | | White female | | | Black female | | |
|---|---|---|---|---|---|---|---|---|---|---|---|---|
| | Examined persons | Estimated population in thousands | Cumulative percent | Examined persons | Estimated population in thousands | Cumulative percent | Examined persons | Estimated population in thousands | Cumulative percent | Examined persons | Estimated population in thousands | Cumulative percent |
| | All incomes | | | | | | | | | | | |
| Total | 672 | 11 594 | 100 00 | 119 | 1 232 | 100 00 | 1 539 | 12 161 | 100 00 | 335 | 1 646 | 100 00 |
| Less than 5 | – | – | 0 00 | – | – | 0 00 | 5 | 33 | 0 27 | 2 | 4 | 0 21 |
| 5-9 | 4 | 95 | 0 82 | 1 | 5 | 0 42 | 7 | 52 | 0 70 | 1 | 4 | 0 45 |
| 10-14 | – | – | 0 82 | – | – | 0 42 | 13 | 113 | 1 63 | 5 | 19 | 1 59 |
| 15-19 | 1 | 18 | 0 98 | 1 | 5 | 0 83 | 30 | 219 | 3 43 | 16 | 102 | 7 79 |
| 20-24 | 1 | 10 | 1 06 | – | – | 0 83 | 43 | 287 | 5 79 | 19 | 112 | 14 61 |
| 25-29 | 3 | 42 | 1 43 | 3 | 9 | 1 55 | 60 | 445 | 9 45 | 14 | 56 | 18 04 |
| 30-34 | 9 | 138 | 2 61 | 1 | 3 | 1 77 | 72 | 533 | 13 84 | 22 | 94 | 23 77 |
| 35-39 | 10 | 177 | 4 14 | 5 | 40 | 5 00 | 101 | 706 | 19 64 | 17 | 94 | 29 48 |
| 40-44 | 10 | 160 | 5 51 | 1 | 6 | 5 47 | 101 | 798 | 26 20 | 19 | 133 | 37 54 |
| 45-49 | 10 | 157 | 6 87 | – | – | 5 47 | 120 | 873 | 33 38 | 34 | 141 | 46 13 |
| 50-59 | 43 | 576 | 11 84 | 10 | 80 | 12 00 | 227 | 1 984 | 49 70 | 44 | 206 | 58 66 |
| 60-69 | 55 | 955 | 20 07 | 12 | 141 | 23 44 | 200 | 1 691 | 63 60 | 34 | 178 | 69 45 |
| 70-79 | 72 | 1 153 | 30 02 | 10 | 113 | 32 64 | 165 | 1 267 | 74 02 | 38 | 191 | 81 05 |
| 80-89 | 70 | 1 166 | 40 08 | 11 | 144 | 44 36 | 112 | 826 | 80 81 | 23 | 104 | 87 35 |
| 90-99 | 57 | 899 | 47 83 | 10 | 108 | 53 11 | 87 | 733 | 86 84 | 12 | 75 | 91 88 |
| 100-109 | 62 | 1 091 | 57 24 | 9 | 98 | 61 03 | 62 | 483 | 90 81 | 9 | 37 | 94 10 |
| 110-119 | 51 | 728 | 63 52 | 10 | 118 | 70 60 | 40 | 344 | 93 64 | 4 | 38 | 96 40 |
| 120-129 | 39 | 715 | 69 69 | 6 | 24 | 72 56 | 37 | 315 | 96 23 | 5 | 18 | 97 52 |
| 130-139 | 34 | 629 | 75 11 | 5 | 41 | 75 86 | 7 | 62 | 96 74 | 2 | 4 | 97 74 |
| 140-149 | 36 | 794 | 81 96 | 9 | 98 | 83 78 | 13 | 92 | 97 50 | 4 | 16 | 98 72 |
| 150-159 | 21 | 462 | 85 95 | 2 | 46 | 87 51 | 13 | 119 | 98 47 | 3 | 5 | 99 02 |
| 160-169 | 18 | 343 | 88 91 | – | – | 87 51 | 7 | 46 | 98 85 | 1 | 2 | 99 14 |
| 170-179 | 15 | 296 | 91 46 | 1 | 3 | 87 75 | 5 | 45 | 99 22 | 2 | 3 | 99 32 |
| 180-189 | 14 | 289 | 93 95 | 3 | 51 | 91 88 | 4 | 32 | 99 48 | – | – | 99 32 |
| 190-199 | 10 | 224 | 95 88 | 2 | 24 | 93 86 | 2 | 15 | 99 60 | – | – | 99 32 |
| 200-209 | 6 | 68 | 96 47 | 1 | 9 | 94 63 | – | – | 99 60 | 2 | 3 | 99 49 |
| 210-219 | 8 | 161 | 97 85 | 2 | 26 | 96 73 | 1 | 5 | 99 65 | 1 | 1 | 99 57 |
| 220-229 | 2 | 38 | 98 18 | – | – | 96 73 | 1 | 2 | 99 66 | – | – | 99 57 |
| 230-239 | 1 | 28 | 98 41 | 1 | 29 | 99 09 | 1 | 14 | 99 77 | 1 | 2 | 99 67 |
| 240-249 | 1 | 12 | 98 52 | 2 | 7 | 99 64 | 1 | 14 | 99 89 | – | – | 99 67 |
| 250 or more | 9 | 172 | 100 00 | 1 | 4 | 100 00 | 2 | 14 | 100 00 | 1 | 6 | 100 00 |
| | Income below poverty level[1] | | | | | | | | | | | |
| Total | 48 | 547 | 100 00 | 23 | 242 | 100 00 | 162 | 1,018 | 100 00 | 146 | 596 | 100 00 |
| Less than 5 | – | – | 0 00 | – | – | 0 00 | 1 | 7 | 0 64 | 1 | 2 | 0 31 |
| 5-9 | 1 | 29 | 5 27 | 1 | 5 | 2 11 | – | – | 0 64 | – | – | 0 31 |
| 10-14 | – | – | 5 27 | – | – | 2 11 | 1 | 3 | 0 96 | 2 | 3 | 0 88 |
| 15-19 | – | – | 5 27 | – | – | 2 11 | 6 | 33 | 4 24 | 6 | 37 | 7 14 |
| 20-24 | – | – | 5 27 | – | – | 2 11 | 6 | 15 | 5 68 | 11 | 47 | 14 96 |
| 25-29 | 1 | 6 | 6 40 | 1 | 3 | 3 35 | 5 | 45 | 10 09 | 9 | 23 | 18 90 |
| 30-34 | – | – | 6 40 | 1 | 3 | 4 47 | 9 | 33 | 13 31 | 10 | 40 | 25 64 |
| 35-39 | 1 | 21 | 10 31 | 1 | 5 | 6 57 | 16 | 90 | 22 13 | 7 | 31 | 30 84 |
| 40-44 | 1 | 22 | 14 39 | – | – | 6 57 | 7 | 48 | 26 80 | 7 | 20 | 34 19 |
| 45-49 | – | – | 14 39 | – | – | 6 57 | 15 | 115 | 38 08 | 20 | 91 | 49 53 |
| 50-59 | 4 | 17 | 17 52 | 1 | 4 | 8 25 | 24 | 221 | 59 78 | 21 | 112 | 68 24 |
| 60-69 | 2 | 10 | 19 28 | 1 | 22 | 17 17 | 21 | 128 | 72 40 | 14 | 58 | 78 01 |
| 70-79 | 7 | 75 | 32 94 | 3 | 18 | 24 74 | 14 | 96 | 81 81 | 12 | 45 | 85 62 |
| 80-89 | 5 | 67 | 45 18 | 2 | 19 | 32 77 | 8 | 25 | 84 28 | 8 | 21 | 89 11 |
| 90-99 | 5 | 45 | 53 36 | 1 | 10 | 37 07 | 11 | 72 | 91 31 | 4 | 27 | 93 59 |
| 100-109 | 4 | 27 | 58 34 | 3 | 58 | 61 16 | 6 | 21 | 93 35 | 3 | 11 | 95 44 |
| 110-119 | 6 | 64 | 70 11 | – | – | 61 16 | 3 | 14 | 94 77 | 1 | 2 | 95 73 |
| 120-129 | 1 | 4 | 70 88 | 2 | 8 | 64 34 | 5 | 28 | 97 49 | 1 | 7 | 96 94 |
| 130-139 | 5 | 78 | 85 10 | – | – | 64 34 | – | – | 97 49 | 2 | 4 | 97 55 |
| 140-149 | – | – | 85 10 | 4 | 58 | 88 47 | – | – | 97 49 | 1 | 2 | 97 86 |
| 150-159 | 2 | 43 | 93 04 | – | – | 88 47 | 1 | 7 | 98 17 | 1 | 1 | 98 10 |
| 160-169 | – | – | 93 04 | – | – | 88 47 | 1 | 1 | 98 31 | – | – | 98 10 |
| 170-179 | – | – | 93 04 | – | – | 88 47 | – | – | 98 31 | 1 | 2 | 98 38 |
| 180-189 | – | – | 93 04 | 1 | 25 | 98 98 | – | – | 98 31 | – | – | 98 38 |
| 190-199 | 1 | 14 | 95 53 | 1 | 2 | 100 00 | 1 | 12 | 99 46 | – | – | 98 38 |
| 200-209 | – | – | 95 53 | – | – | 100 00 | – | – | 99 46 | 1 | 1 | 98 60 |
| 210-219 | 1 | 7 | 96 89 | – | – | 100 00 | 1 | 5 | 100 00 | 1 | 1 | 98 82 |
| 220-229 | – | – | 96 89 | – | – | 100 00 | – | – | 100 00 | – | – | 98 82 |
| 230-239 | – | – | 96 89 | – | – | 100 00 | – | – | 100 00 | 1 | 2 | 99 08 |
| 240-249 | – | – | 96 89 | – | – | 100 00 | – | – | 100 00 | – | – | 99 08 |
| 250 or more | 1 | 17 | 100 00 | – | – | 100 00 | – | – | 100 00 | 1 | 6 | 100 00 |
| | Income above poverty level[1] | | | | | | | | | | | |
| Total | 605 | 10 651 | 100 00 | 92 | 969 | 100 00 | 1 336 | 10 806 | 100 00 | 179 | 1 018 | 100 00 |
| Less than 5 | – | – | 0 00 | – | – | 0 00 | 3 | 19 | 0 18 | 1 | 2 | 0 17 |
| 5-9 | 3 | 66 | 0 62 | – | – | 0 00 | 7 | 52 | 0 66 | – | – | 0 17 |
| 10-14 | – | – | 0 62 | – | – | 0 00 | 12 | 110 | 1 68 | 2 | 14 | 1 52 |
| 15-19 | 1 | 18 | 0 79 | 1 | 5 | 0 52 | 23 | 183 | 3 37 | 10 | 65 | 7 88 |
| 20-24 | 1 | 10 | 0 89 | – | – | 0 52 | 37 | 273 | 5 90 | 7 | 64 | 14 17 |
| 25-29 | 2 | 36 | 1 22 | 2 | 6 | 1 13 | 55 | 400 | 9 60 | 5 | 33 | 17 41 |
| 30-34 | 9 | 138 | 2 52 | – | – | 1 13 | 62 | 487 | 14 11 | 11 | 50 | 22 28 |
| 35-39 | 8 | 147 | 3 90 | 4 | 35 | 4 72 | 83 | 599 | 19 65 | 10 | 63 | 28 47 |
| 40-44 | 9 | 137 | 5 18 | 1 | 6 | 5 31 | 90 | 707 | 26 19 | 11 | 110 | 39 32 |
| 45-49 | 9 | 125 | 6 36 | – | – | 5 31 | 102 | 753 | 33 16 | 13 | 48 | 44 04 |
| 50-59 | 38 | 556 | 11 58 | 8 | 68 | 12 34 | 200 | 1 728 | 49 16 | 22 | 92 | 53 10 |
| 60-69 | 51 | 873 | 19 78 | 10 | 117 | 24 37 | 170 | 1 498 | 63 01 | 19 | 109 | 63 81 |
| 70-79 | 64 | 1 051 | 29 65 | 7 | 95 | 34 17 | 146 | 1 128 | 73 46 | 25 | 144 | 77 94 |
| 80-89 | 62 | 1 053 | 39 53 | 9 | 125 | 47 05 | 102 | 776 | 80 64 | 14 | 81 | 85 92 |
| 90-99 | 51 | 845 | 47 47 | 8 | 93 | 56 67 | 72 | 636 | 86 52 | 8 | 48 | 90 62 |
| 100-109 | 58 | 1 064 | 57 46 | 6 | 39 | 60 71 | 53 | 433 | 90 52 | 6 | 26 | 93 13 |
| 110-119 | 43 | 614 | 63 22 | 10 | 118 | 72 87 | 36 | 317 | 93 46 | 3 | 36 | 96 67 |
| 120-129 | 36 | 690 | 69 70 | 3 | 11 | 74 04 | 31 | 275 | 96 01 | 4 | 11 | 97 78 |
| 130-139 | 29 | 552 | 74 88 | 5 | 41 | 78 24 | 7 | 62 | 96 58 | – | – | 97 78 |
| 140-149 | 34 | 762 | 82 04 | 5 | 39 | 82 27 | 13 | 92 | 97 43 | 3 | 14 | 99 19 |
| 150-159 | 18 | 382 | 85 63 | 2 | 46 | 87 01 | 12 | 112 | 98 47 | 2 | 3 | 99 52 |
| 160-169 | 17 | 337 | 88 79 | – | – | 87 01 | 5 | 43 | 98 87 | 1 | 2 | 99 71 |
| 170-179 | 15 | 296 | 91 57 | 1 | 3 | 87 32 | 5 | 45 | 99 28 | 1 | 1 | 99 85 |
| 180-189 | 13 | 235 | 93 78 | 2 | 25 | 89 94 | 4 | 32 | 99 58 | – | – | 99 85 |
| 190-199 | 9 | 210 | 95 75 | 1 | 22 | 92 20 | 1 | 3 | 99 60 | – | – | 99 85 |
| 200-209 | 6 | 68 | 96 38 | 1 | 9 | 93 17 | – | – | 99 60 | 1 | 1 | 100 00 |
| 210-219 | 7 | 153 | 97 82 | 2 | 26 | 95 85 | – | – | 99 60 | – | – | 100 00 |
| 220-229 | 2 | 38 | 98 17 | – | – | 95 85 | 1 | 2 | 99 62 | – | – | 100 00 |
| 230-239 | 1 | 28 | 98 43 | 1 | 29 | 98 84 | 1 | 14 | 99 74 | – | – | 100 00 |
| 240-249 | 1 | 12 | 98 54 | 2 | 7 | 99 54 | 1 | 14 | 99 87 | – | – | 100 00 |
| 250 or more | 8 | 155 | 100 00 | 1 | 4 | 100 00 | 2 | 14 | 100 00 | – | – | 100 00 |

[1]Excludes unknown income

## Table 2-42. CUMULATIVE PERCENTAGE DISTRIBUTION OF PROTEIN INTAKE VALUES FOR PERSONS AGED 35-44 YEARS BY SEX AND RACE FOR INCOME LEVELS UNITED STATES, 1971-74

| Protein in gm | Total | | | Male | | | Female | | |
|---|---|---|---|---|---|---|---|---|---|
| | Examined persons | Estimated population in thousands | Cumulative percent | Examined persons | Estimated population in thousands | Cumulative percent | Examined persons | Estimated population in thousands | Cumulative percent |
| | All incomes | | | | | | | | |
| Total | 2 328 | 22 268 | 100 00 | 665 | 10 692 | 100 00 | 1 663 | 11 576 | 100 00 |
| Less than 5 | 4 | 31 | 0 14 | 1 | 4 | 0 04 | 3 | 27 | 0 23 |
| 5-9 | 4 | 17 | 0 21 | – | – | 0 04 | 4 | 17 | 0 38 |
| 10-14 | 18 | 137 | 0 83 | 1 | 15 | 0 18 | 17 | 122 | 1 43 |
| 15-19 | 41 | 298 | 2 16 | 5 | 73 | 0 86 | 36 | 224 | 3 37 |
| 20-24 | 47 | 284 | 3 44 | 1 | 8 | 0 94 | 46 | 276 | 5 75 |
| 25-29 | 80 | 554 | 5 93 | 2 | 26 | 1 18 | 78 | 527 | 10 31 |
| 30-34 | 99 | 653 | 8 86 | 7 | 87 | 2 00 | 92 | 566 | 15 20 |
| 35-39 | 120 | 818 | 12 53 | 12 | 139 | 3 30 | 108 | 679 | 21 06 |
| 40-44 | 155 | 1 203 | 17 94 | 13 | 236 | 5 51 | 142 | 967 | 29 41 |
| 45-49 | 136 | 1 160 | 23 14 | 18 | 270 | 8 03 | 118 | 890 | 37 10 |
| 50-59 | 305 | 2 568 | 34 67 | 41 | 651 | 14 12 | 264 | 1 916 | 53 65 |
| 60-69 | 282 | 2 477 | 45 80 | 60 | 1 046 | 23 91 | 222 | 1 430 | 66 01 |
| 70-79 | 244 | 2 477 | 56 92 | 76 | 1 218 | 35 30 | 168 | 1 258 | 76 88 |
| 80-89 | 196 | 2 111 | 66 40 | 80 | 1 213 | 46 65 | 116 | 898 | 84 64 |
| 90-99 | 157 | 1 758 | 74 29 | 74 | 1 148 | 57 39 | 83 | 610 | 89 90 |
| 100-109 | 100 | 1 291 | 80 09 | 54 | 986 | 66 61 | 46 | 305 | 92 54 |
| 110-119 | 79 | 954 | 84 37 | 39 | 698 | 73 13 | 40 | 256 | 94 75 |
| 120-129 | 58 | 715 | 87 58 | 38 | 578 | 78 54 | 20 | 137 | 95 93 |
| 130-139 | 49 | 619 | 90 36 | 27 | 450 | 82 75 | 22 | 169 | 97 38 |
| 140-149 | 37 | 512 | 92 66 | 25 | 412 | 86 60 | 12 | 10 | 98 25 |
| 150-159 | 31 | 374 | 94 33 | 23 | 325 | 89 64 | 8 | 49 | 98 67 |
| 160-169 | 19 | 310 | 95 73 | 15 | 288 | 92 33 | 4 | 23 | 98 87 |
| 170-179 | 18 | 252 | 96 86 | 12 | 174 | 93 96 | 6 | 78 | 99 54 |
| 180-189 | 13 | 129 | 97 44 | 9 | 105 | 94 94 | 4 | 24 | 99 75 |
| 190-199 | 8 | 148 | 98 11 | 8 | 148 | 96 32 | – | – | 99 75 |
| 200-209 | 10 | 105 | 98 58 | 8 | 89 | 97 15 | 2 | 16 | 99 89 |
| 210-219 | 2 | 41 | 98 76 | 2 | 41 | 97 54 | – | – | 99 89 |
| 220-229 | 2 | 33 | 98 91 | 2 | 33 | 97 85 | – | – | 99 89 |
| 230-239 | 2 | 38 | 99 08 | 2 | 38 | 98 20 | – | – | 99 89 |
| 240-249 | 4 | 61 | 99 35 | 3 | 51 | 98 68 | 1 | 9 | 99 97 |
| 250 or more | 8 | 144 | 100 00 | 7 | 141 | 100 00 | 1 | 3 | 100 00 |
| | Income below poverty level[1] | | | | | | | | |
| Total | 334 | 2 055 | 100 00 | 72 | 929 | 100 00 | 262 | 1 127 | 100 00 |
| Less than 5 | 1 | 17 | 0 82 | – | – | 0 00 | 1 | 17 | 1 49 |
| 5-9 | – | – | 0 82 | – | – | 0 00 | – | – | 1 49 |
| 10-14 | 5 | 23 | 1 96 | – | – | 0 00 | 5 | 23 | 3 57 |
| 15-19 | 12 | 69 | 5 30 | 2 | 22 | 2 33 | 10 | 47 | 7 74 |
| 20-24 | 17 | 48 | 7 66 | – | – | 2 33 | 17 | 48 | 12 05 |
| 25-29 | 16 | 94 | 12 21 | 2 | 26 | 5 15 | 14 | 67 | 18 03 |
| 30-34 | 18 | 92 | 16 66 | 2 | 17 | 7 02 | 16 | 74 | 24 61 |
| 35-39 | 23 | 107 | 21 86 | 2 | 18 | 9 00 | 21 | 88 | 32 46 |
| 40-44 | 25 | 101 | 26 78 | 1 | 7 | 9 78 | 24 | 94 | 40 79 |
| 45-49 | 28 | 135 | 33 34 | 4 | 36 | 13 60 | 24 | 99 | 49 61 |
| 50-59 | 40 | 203 | 43 20 | 7 | 102 | 24 55 | 33 | 101 | 58 57 |
| 60-69 | 43 | 260 | 55 85 | 9 | 138 | 39 36 | 34 | 123 | 69 45 |
| 70-79 | 23 | 107 | 61 06 | 3 | 13 | 40 75 | 20 | 94 | 77 81 |
| 80-89 | 19 | 80 | 69 82 | 7 | 74 | 48 71 | 12 | 106 | 87 22 |
| 90-99 | 15 | 72 | 73 32 | 4 | 34 | 52 34 | 11 | 38 | 90 61 |
| 100-109 | 8 | 84 | 77 43 | 3 | 48 | 57 55 | 5 | 36 | 93 82 |
| 110-119 | 9 | 75 | 81 08 | 5 | 48 | 62 70 | 4 | 27 | 96 23 |
| 120-129 | 7 | 67 | 84 36 | 2 | 37 | 66 63 | 5 | 31 | 98 98 |
| 130-139 | 6 | 41 | 86 36 | 2 | 33 | 70 23 | 4 | 8 | 99 66 |
| 140-149 | 4 | 31 | 87 85 | 3 | 28 | 73 29 | 1 | 2 | 99 85 |
| 150-159 | 3 | 68 | 91 15 | 3 | 68 | 80 59 | – | – | 99 85 |
| 160-169 | 6 | 99 | 95 99 | 5 | 98 | 91 11 | 1 | 2 | 100 00 |
| 170-179 | 2 | 12 | 96 58 | 2 | 12 | 92 44 | – | – | 100 00 |
| 180-189 | 1 | 6 | 96 86 | 1 | 6 | 93 05 | – | – | 100 00 |
| 190-199 | 1 | 31 | 98 38 | 1 | 31 | 96 42 | – | – | 100 00 |
| 200-209 | – | – | 98 38 | – | – | 96 42 | – | – | 100 00 |
| 210-219 | – | – | 98 38 | – | – | 96 42 | – | – | 100 00 |
| 220-229 | 2 | 33 | 100 00 | 2 | 33 | 100 00 | – | – | 100 00 |
| 230-239 | – | – | 100 00 | – | – | 100 00 | – | – | 100 00 |
| 240-249 | – | – | 100 00 | – | – | 100 00 | – | – | 100 00 |
| 250 or more | – | – | 100 00 | – | – | 100 00 | – | – | 100 00 |
| | Income above poverty level[1] | | | | | | | | |
| Total | 1 909 | 19 404 | 100 00 | 567 | 9 365 | 100 00 | 1 342 | 10 038 | 100 00 |
| Less than 5 | 2 | 10 | 0 05 | – | – | 0 00 | 2 | 10 | 0 10 |
| 5-9 | 3 | 15 | 0 13 | – | – | 0 00 | 3 | 15 | 0 25 |
| 10-14 | 11 | 90 | 0 59 | 1 | 15 | 0 16 | 10 | 75 | 1 00 |
| 15-19 | 29 | 229 | 1 77 | 3 | 52 | 0 71 | 26 | 177 | 2 76 |
| 20-24 | 30 | 236 | 2 99 | 1 | 8 | 0 80 | 29 | 228 | 5 03 |
| 25-29 | 61 | 443 | 5 27 | – | – | 0 80 | 61 | 443 | 9 44 |
| 30-34 | 77 | 528 | 7 99 | 4 | 43 | 1 26 | 73 | 485 | 14 27 |
| 35-39 | 95 | 708 | 11 64 | 10 | 121 | 2 55 | 85 | 587 | 20 12 |
| 40-44 | 125 | 1 067 | 17 14 | 11 | 225 | 4 95 | 114 | 842 | 28 51 |
| 45-49 | 99 | 947 | 22 02 | 14 | 234 | 7 45 | 85 | 713 | 35 62 |
| 50-59 | 256 | 2 321 | 33 98 | 33 | 542 | 13 24 | 223 | 1 778 | 53 33 |
| 60-69 | 228 | 2 117 | 44 89 | 46 | 829 | 22 10 | 182 | 1 287 | 66 16 |
| 70-79 | 214 | 2 267 | 56 57 | 69 | 1 140 | 34 27 | 145 | 1 127 | 77 39 |
| 80-89 | 169 | 1 839 | 66 05 | 72 | 1 111 | 46 13 | 97 | 727 | 84 63 |
| 90-99 | 132 | 1 576 | 74 17 | 65 | 1 041 | 57 25 | 67 | 535 | 89 96 |
| 100-109 | 90 | 1 158 | 80 14 | 49 | 889 | 66 74 | 41 | 269 | 92 63 |
| 110-119 | 67 | 848 | 84 51 | 33 | 646 | 73 64 | 34 | 202 | 94 65 |
| 120-129 | 51 | 647 | 87 84 | 36 | 542 | 79 42 | 15 | 106 | 95 70 |
| 130-139 | 42 | 544 | 90 65 | 24 | 383 | 83 51 | 18 | 161 | 97 30 |
| 140-149 | 31 | 475 | 93 09 | 22 | 383 | 87 61 | 9 | 91 | 98 21 |
| 150-159 | 28 | 306 | 94 67 | 20 | 257 | 90 35 | 8 | 49 | 98 70 |
| 160-169 | 12 | 199 | 95 69 | 10 | 190 | 92 38 | 2 | 9 | 98 79 |
| 170-179 | 16 | 240 | 96 93 | 10 | 162 | 94 11 | 6 | 78 | 99 56 |
| 180-189 | 12 | 124 | 97 57 | 8 | 99 | 95 17 | 4 | 24 | 99 81 |
| 190-199 | 6 | 113 | 98 15 | 6 | 113 | 96 38 | – | – | 99 81 |
| 200-209 | 9 | 101 | 98 67 | 7 | 84 | 97 28 | 2 | 16 | 99 97 |
| 210-219 | 2 | 41 | 98 88 | 2 | 41 | 97 72 | – | – | 99 97 |
| 220-229 | – | – | 98 88 | – | – | 97 72 | – | – | 99 97 |
| 230-239 | 2 | 38 | 99 08 | 2 | 38 | 98 12 | – | – | 99 97 |
| 240-249 | 3 | 51 | 99 34 | 3 | 51 | 98 67 | – | – | 99 97 |
| 250 or more | 7 | 128 | 100 00 | 6 | 125 | 100 00 | 1 | 3 | 100 00 |

**Table 2-42. CUMULATIVE PERCENTAGE DISTRIBUTION OF PROTEIN INTAKE VALUES FOR PERSONS AGED 35-44 YEARS BY SEX AND RACE FOR INCOME LEVELS UNITED STATES, 1971-74—Con.**

| Protein in gm | White male | | | Black male | | | White female | | | Black female | | |
|---|---|---|---|---|---|---|---|---|---|---|---|---|
| | Examined persons | Estimated population in thousands | Cumulative percent | Examined persons | Estimated population in thousands | Cumulative percent | Examined persons | Estimated population in thousands | Cumulative percent | Examined persons | Estimated population in thousands | Cumulative percent |
| | All incomes | | | | | | | | | | | |
| Total | 570 | 9 532 | 100 00 | 87 | 1 005 | 100 00 | 1 301 | 10 095 | 100 00 | 334 | 1 318 | 100 00 |
| Less than 5 | – | – | 0 00 | 1 | 4 | 0 38 | 1 | 17 | 0 17 | 2 | 10 | 0 78 |
| 5-9 | – | – | 0 00 | – | – | 0 38 | 3 | 15 | 0 31 | 1 | 2 | 0 91 |
| 10-14 | 1 | 15 | 0 16 | – | – | 0 38 | 13 | 114 | 1 44 | 4 | 8 | 1 52 |
| 15-19 | 3 | 52 | 0 70 | 2 | 22 | 2 54 | 21 | 159 | 3 01 | 14 | 57 | 5 88 |
| 20-24 | 1 | 8 | 0 79 | – | – | 2 54 | 24 | 213 | 5 12 | 22 | 63 | 10 66 |
| 25-29 | 1 | 10 | 0 90 | 1 | 16 | 4 11 | 49 | 420 | 9 28 | 29 | 108 | 18 84 |
| 30-34 | 6 | 82 | 1 75 | 1 | 5 | 4 64 | 65 | 450 | 13 74 | 26 | 107 | 26 95 |
| 35-39 | 9 | 116 | 2 97 | 3 | 23 | 6 91 | 85 | 625 | 19 93 | 21 | 45 | 30 40 |
| 40-44 | 11 | 227 | 5 36 | 1 | 4 | 7 36 | 109 | 768 | 27 54 | 30 | 174 | 43 57 |
| 45-49 | 14 | 227 | 7 74 | 4 | 42 | 11 59 | 93 | 749 | 34 96 | 23 | 129 | 53 33 |
| 50-59 | 32 | 559 | 13 60 | 8 | 89 | 20 45 | 218 | 1 734 | 52 13 | 44 | 172 | 66 37 |
| 60-69 | 48 | 904 | 23 08 | 11 | 138 | 34 21 | 182 | 1 260 | 64 62 | 37 | 150 | 77 73 |
| 70-79 | 67 | 1 109 | 34 71 | 8 | 83 | 42 46 | 140 | 1 167 | 76 17 | 27 | 90 | 84 59 |
| 80-89 | 71 | 1 065 | 45 88 | 8 | 117 | 54 09 | 98 | 838 | 84 48 | 16 | 57 | 88 92 |
| 90-99 | 67 | 1 083 | 57 24 | 6 | 35 | 57 59 | 68 | 524 | 89 67 | 13 | 68 | 94 05 |
| 100-109 | 50 | 894 | 66 62 | 4 | 92 | 66 78 | 34 | 258 | 92 22 | 9 | 41 | 97 14 |
| 110-119 | 28 | 553 | 72 42 | 9 | 90 | 75 77 | 34 | 242 | 94 62 | 4 | 6 | 97 56 |
| 120-129 | 36 | 565 | 78 34 | 2 | 13 | 77 11 | 18 | 134 | 95 94 | 2 | 3 | 97 79 |
| 130-139 | 25 | 432 | 82 87 | 2 | 18 | 78 94 | 17 | 149 | 97 41 | 5 | 20 | 99 30 |
| 140-149 | 18 | 313 | 86 16 | 7 | 99 | 88 75 | 8 | 72 | 98 13 | 2 | 3 | 99 56 |
| 150-159 | 19 | 245 | 88 72 | 4 | 80 | 96 69 | 7 | 48 | 98 60 | – | – | 99 56 |
| 160-169 | 14 | 280 | 91 66 | 1 | 8 | 97 48 | 3 | 21 | 98 81 | 1 | 2 | 99 69 |
| 170-179 | 12 | 174 | 93 49 | – | – | 97 48 | 6 | 78 | 99 58 | – | – | 99 69 |
| 180-189 | 8 | 102 | 94 55 | 1 | 3 | 97 81 | 3 | 23 | 99 82 | 1 | 1 | 99 77 |
| 190-199 | 7 | 136 | 95 98 | 1 | 12 | 99 03 | – | – | 99 82 | – | – | 99 77 |
| 200-209 | 7 | 84 | 96 86 | 1 | 5 | 99 49 | 1 | 9 | 99 91 | – | – | 99 77 |
| 210-219 | 2 | 41 | 97 29 | – | – | 99 49 | – | – | 99 91 | – | – | 99 77 |
| 220-229 | 2 | 33 | 97 64 | – | – | 99 49 | – | – | 99 91 | – | – | 99 77 |
| 230-239 | 2 | 38 | 98 04 | – | – | 99 49 | – | – | 99 91 | – | – | 99 77 |
| 240-249 | 2 | 46 | 98 52 | 1 | 5 | 100 00 | 1 | 9 | 100 00 | – | – | 99 77 |
| 250 or more | 7 | 141 | 100 00 | – | – | 100 00 | – | – | 100 00 | 1 | 3 | 100 00 |
| | Income below poverty level[1] | | | | | | | | | | | |
| Total | 44 | 616 | 100 00 | 27 | 308 | 100 00 | 121 | 734 | 100 00 | 139 | 385 | 100 00 |
| Less than 5 | – | – | 0 00 | – | – | 0 00 | 1 | 17 | 2 29 | – | – | 0 00 |
| 5-9 | – | – | 0 00 | – | – | 0 00 | – | – | 2 29 | – | – | 0 00 |
| 10-14 | – | – | 0 00 | – | – | 0 00 | 3 | 20 | 5 02 | 2 | 3 | 0 87 |
| 15-19 | – | – | 0 00 | 2 | 22 | 7 02 | 3 | 19 | 7 62 | 7 | 28 | 8 14 |
| 20-24 | – | – | 0 00 | – | – | 7 02 | 2 | 20 | 10 29 | 15 | 29 | 15 62 |
| 25-29 | 1 | 10 | 1 68 | 1 | 16 | 12 16 | 4 | 38 | 15 51 | 10 | 29 | 23 19 |
| 30-34 | 2 | 17 | 4 50 | – | – | 12 16 | 7 | 30 | 19 59 | 9 | 44 | 34 66 |
| 35-39 | – | – | 4 50 | 2 | 18 | 18 12 | 8 | 63 | 28 15 | 13 | 26 | 41 34 |
| 40-44 | 1 | 7 | 5 67 | – | – | 18 12 | 14 | 70 | 37 74 | 10 | 23 | 47 43 |
| 45-49 | 3 | 30 | 10 49 | 1 | 6 | 20 01 | 13 | 78 | 48 41 | 10 | 20 | 52 56 |
| 50-59 | 4 | 84 | 24 15 | 3 | 17 | 25 67 | 14 | 63 | 57 00 | 19 | 38 | 62 38 |
| 60-69 | 3 | 41 | 30 80 | 5 | 92 | 55 66 | 19 | 81 | 68 02 | 15 | 42 | 73 25 |
| 70-79 | 1 | 4 | 31 37 | 2 | 9 | 58 69 | 10 | 57 | 75 81 | 10 | 37 | 82 85 |
| 80-89 | 5 | 43 | 38 32 | 2 | 31 | 68 80 | 7 | 76 | 86 12 | 5 | 30 | 90 75 |
| 90-99 | 4 | 34 | 43 79 | – | – | 68 80 | 6 | 25 | 89 54 | 4 | 7 | 92 46 |
| 100-109 | 2 | 43 | 50 78 | 1 | 5 | 70 51 | 2 | 19 | 92 17 | 3 | 17 | 96 83 |
| 110-119 | 1 | 10 | 52 42 | 4 | 38 | 82 75 | 3 | 26 | 95 69 | 1 | 1 | 97 19 |
| 120-129 | 2 | 37 | 58 35 | – | – | 82 75 | 4 | 29 | 99 71 | 1 | 1 | 97 56 |
| 130-139 | 2 | 33 | 63 76 | – | – | 82 75 | 1 | 2 | 100 00 | 3 | 6 | 99 00 |
| 140-149 | 1 | 15 | 66 18 | 2 | 14 | 87 15 | – | – | 100 00 | 1 | 2 | 99 55 |
| 150-159 | 2 | 36 | 72 04 | 1 | 32 | 97 44 | – | – | 100 00 | – | – | 99 55 |
| 160-169 | 4 | 90 | 86 61 | 1 | 8 | 100 00 | – | – | 100 00 | 1 | 2 | 100 00 |
| 170-179 | 2 | 12 | 88 60 | – | – | 100 00 | – | – | 100 00 | – | – | 100 00 |
| 180-189 | 1 | 6 | 89 52 | – | – | 100 00 | – | – | 100 00 | – | – | 100 00 |
| 190-199 | 1 | 31 | 94 61 | – | – | 100 00 | – | – | 100 00 | – | – | 100 00 |
| 200-209 | – | – | 94 61 | – | – | 100 00 | – | – | 100 00 | – | – | 100 00 |
| 210-219 | – | – | 94 61 | – | – | 100 00 | – | – | 100 00 | – | – | 100 00 |
| 220-229 | 2 | 33 | 100 00 | – | – | 100 00 | – | – | 100 00 | – | – | 100 00 |
| 230-239 | – | – | 100 00 | – | – | 100 00 | – | – | 100 00 | – | – | 100 00 |
| 240-249 | – | – | 100 00 | – | – | 100 00 | – | – | 100 00 | – | – | 100 00 |
| 250 or more | – | – | 100 00 | – | – | 100 00 | – | – | 100 00 | – | – | 100 00 |
| | Income above poverty level[1] | | | | | | | | | | | |
| Total | 509 | 8 591 | 100 00 | 52 | 628 | 100 00 | 1 136 | 9 009 | 100 00 | 182 | 892 | 100 00 |
| Less than 5 | – | – | 0 00 | – | – | 0 00 | – | – | 0 00 | 2 | 10 | 1 14 |
| 5-9 | – | – | 0 00 | – | – | 0 00 | 3 | 15 | 0 16 | – | – | 1 14 |
| 10-14 | 1 | 15 | 0 18 | – | – | 0 00 | 8 | 70 | 0 94 | 2 | 5 | 1 66 |
| 15-19 | 3 | 52 | 0 78 | – | – | 0 00 | 18 | 140 | 2 50 | 7 | 29 | 4 96 |
| 20-24 | 1 | 8 | 0 87 | – | – | 0 00 | 22 | 194 | 4 64 | 7 | 34 | 8 80 |
| 25-29 | – | – | 0 87 | – | – | 0 00 | 43 | 367 | 8 72 | 18 | 76 | 17 28 |
| 30-34 | 3 | 38 | 1 31 | 1 | 5 | 0 84 | 57 | 416 | 13 34 | 15 | 59 | 23 88 |
| 35-39 | 9 | 116 | 2 67 | 1 | 4 | 1 56 | 76 | 561 | 19 57 | 7 | 18 | 25 94 |
| 40-44 | 10 | 220 | 5 23 | 1 | 4 | 2 27 | 93 | 683 | 27 15 | 19 | 142 | 41 82 |
| 45-49 | 11 | 198 | 7 53 | 3 | 37 | 8 10 | 74 | 608 | 33 89 | 11 | 106 | 53 65 |
| 50-59 | 28 | 474 | 13 05 | 4 | 64 | 18 36 | 197 | 1,635 | 52 04 | 24 | 132 | 68 49 |
| 60-69 | 42 | 810 | 22 48 | 4 | 19 | 21 40 | 161 | 1 176 | 65 10 | 18 | 91 | 78 66 |
| 70-79 | 63 | 1 050 | 34 70 | 5 | 63 | 31 45 | 127 | 1 073 | 77 01 | 17 | 53 | 84 64 |
| 80-89 | 65 | 994 | 46 28 | 6 | 86 | 45 10 | 84 | 698 | 84 75 | 11 | 27 | 87 63 |
| 90-99 | 59 | 988 | 57 77 | 5 | 23 | 48 77 | 57 | 462 | 89 88 | 9 | 61 | 94 47 |
| 100-109 | 46 | 802 | 67 11 | 3 | 87 | 62 64 | 32 | 239 | 92 53 | 6 | 24 | 97 14 |
| 110-119 | 27 | 542 | 73 42 | 4 | 49 | 70 41 | 29 | 189 | 94 63 | 3 | 4 | 97 61 |
| 120-129 | 34 | 528 | 79 57 | 2 | 13 | 72 56 | 14 | 104 | 95 79 | 1 | 2 | 97 79 |
| 130-139 | 22 | 365 | 83 82 | 2 | 18 | 75 48 | 16 | 146 | 97 41 | 2 | 14 | 99 40 |
| 140-149 | 17 | 298 | 87 29 | 5 | 85 | 89 03 | 6 | 66 | 98 14 | 1 | 1 | 99 54 |
| 150-159 | 17 | 209 | 89 72 | 3 | 48 | 96 69 | 7 | 48 | 98 68 | – | – | 99 54 |
| 160-169 | 10 | 190 | 91 93 | – | – | 96 69 | 2 | 9 | 98 77 | – | – | 99 54 |
| 170-179 | 10 | 162 | 93 82 | – | – | 96 69 | 6 | 78 | 99 64 | – | – | 99 54 |
| 180-189 | 7 | 96 | 94 94 | 1 | 3 | 97 21 | 3 | 23 | 99 90 | 1 | 1 | 99 66 |
| 190-199 | 5 | 101 | 96 11 | 1 | 12 | 99 18 | – | – | 99 90 | – | – | 99 66 |
| 200-209 | 7 | 84 | 97 09 | – | – | 99 18 | 1 | 9 | 100 00 | – | – | 99 66 |
| 210-219 | 2 | 41 | 97 57 | – | – | 99 18 | – | – | 100 00 | – | – | 99 66 |
| 220-229 | – | – | 97 57 | – | – | 99 18 | – | – | 100 00 | – | – | 99 66 |
| 230-239 | 2 | 38 | 98 01 | – | – | 99 18 | – | – | 100 00 | – | – | 99 66 |
| 240-249 | 2 | 46 | 98 55 | 1 | 5 | 100 00 | – | – | 100 00 | – | – | 99 66 |
| 250 or more | 6 | 125 | 100 00 | – | – | 100 00 | – | – | 100 00 | 1 | 3 | 100 00 |

[1]Excludes unknown income

## Table 2-43. CUMULATIVE PERCENTAGE DISTRIBUTION OF PROTEIN INTAKE VALUES FOR PERSONS AGED 45-54 YEARS BY SEX AND RACE FOR INCOME LEVELS UNITED STATES, 1971-74

| Protein in gm | Total | | | Male | | | Female | | |
|---|---|---|---|---|---|---|---|---|---|
| | Examined persons | Estimated population in thousands | Cumulative percent | Examined persons | Estimated population in thousands | Cumulative percent | Examined persons | Estimated population in thousands | Cumulative percent |
| | All incomes | | | | | | | | |
| Total | 1 601 | 23 313 | 100 00 | 765 | 11 150 | 100 00 | 836 | 12 163 | 100 00 |
| Less than 5 | 3 | 44 | 0 19 | – | – | 0 00 | 3 | 44 | 0 36 |
| 5-9 | 2 | 10 | 0 23 | 2 | 10 | 0 09 | – | – | 0 36 |
| 10-14 | 9 | 101 | 0 67 | 1 | 3 | 0 12 | 8 | 98 | 1 17 |
| 15-19 | 21 | 181 | 1 44 | 7 | 65 | 0 70 | 14 | 116 | 2 12 |
| 20-24 | 23 | 242 | 2 48 | 2 | 32 | 0 99 | 21 | 210 | 3 85 |
| 25-29 | 55 | 721 | 5 57 | 9 | 153 | 2 36 | 46 | 568 | 8 52 |
| 30-34 | 57 | 640 | 8 32 | 8 | 70 | 2 98 | 49 | 571 | 13 22 |
| 35-39 | 71 | 870 | 12 05 | 13 | 72 | 3 63 | 58 | 797 | 19 77 |
| 40-44 | 92 | 1 301 | 17 63 | 20 | 224 | 5 64 | 72 | 1 076 | 28 62 |
| 45-49 | 106 | 1 421 | 23 72 | 31 | 373 | 8 99 | 75 | 1,048 | 37 23 |
| 50-59 | 194 | 2 709 | 35 35 | 73 | 949 | 17 50 | 121 | 1,761 | 51 71 |
| 60-69 | 194 | 2 881 | 47 71 | 89 | 1 303 | 29 18 | 105 | 1 578 | 64 68 |
| 70-79 | 159 | 2 260 | 57 40 | 93 | 1 224 | 40 17 | 66 | 1 036 | 73 20 |
| 80-89 | 161 | 2 560 | 68 38 | 91 | 1 548 | 54 04 | 70 | 1 012 | 81 52 |
| 90-99 | 118 | 1 800 | 76 10 | 78 | 1 237 | 65 14 | 40 | 563 | 86 15 |
| 100-109 | 101 | 1,723 | 83 49 | 70 | 1 113 | 75 12 | 31 | 610 | 91 16 |
| 110-119 | 58 | 909 | 87 39 | 38 | 510 | 79 69 | 20 | 399 | 94 44 |
| 120-129 | 38 | 645 | 90 16 | 25 | 369 | 83 01 | 13 | 276 | 96 71 |
| 130-139 | 28 | 338 | 91 61 | 23 | 289 | 85 60 | 5 | 49 | 97 12 |
| 140-149 | 29 | 559 | 94 00 | 25 | 495 | 90 04 | 4 | 64 | 97 64 |
| 150-159 | 28 | 483 | 96 08 | 22 | 368 | 93 34 | 6 | 115 | 98 58 |
| 160-169 | 13 | 245 | 97 13 | 12 | 227 | 95 38 | 1 | 18 | 98 73 |
| 170-179 | 7 | 58 | 97 38 | 5 | 38 | 95 71 | 2 | 21 | 98 90 |
| 180-189 | 6 | 101 | 97 81 | 6 | 101 | 96 62 | – | – | 98 90 |
| 190-199 | 9 | 196 | 98 65 | 8 | 167 | 98 12 | 1 | 29 | 99 14 |
| 200-209 | 3 | 14 | 98 71 | 3 | 14 | 98 24 | – | – | 99 14 |
| 210-219 | 6 | 157 | 99 38 | 4 | 85 | 99 01 | 2 | 72 | 99 73 |
| 220-229 | 1 | 39 | 99 55 | 1 | 39 | 99 35 | – | – | 99 73 |
| 230-239 | 4 | 31 | 99 68 | 3 | 15 | 99 49 | 1 | 16 | 99 86 |
| 240-249 | 2 | 38 | 99 85 | 2 | 38 | 99 83 | – | – | 99 86 |
| 250 or more | 3 | 36 | 100 00 | 1 | 19 | 100 00 | 2 | 17 | 100 00 |
| | Income below poverty level[1] | | | | | | | | |
| Total | 193 | 1 771 | 100 00 | 93 | 832 | 100 00 | 100 | 939 | 100 00 |
| Less than 5 | – | – | 0 00 | – | – | 0 00 | – | – | 0 00 |
| 5-9 | 2 | 10 | 0 59 | 2 | 10 | 1 26 | – | – | 0 00 |
| 10-14 | 2 | 7 | 1 01 | – | – | 1 26 | 2 | 7 | 0 79 |
| 15-19 | 4 | 29 | 2 63 | 2 | 14 | 2 91 | 2 | 15 | 2 38 |
| 20-24 | 7 | 54 | 5 66 | 1 | 6 | 3 57 | 6 | 48 | 7 51 |
| 25-29 | 12 | 130 | 13 01 | 3 | 45 | 9 03 | 9 | 85 | 16 54 |
| 30-34 | 10 | 74 | 17 18 | 1 | 3 | 9 44 | 9 | 70 | 24 04 |
| 35-39 | 9 | 64 | 20 82 | 3 | 12 | 10 88 | 6 | 52 | 29 62 |
| 40-44 | 14 | 138 | 28 58 | 5 | 53 | 17 21 | 9 | 85 | 38 66 |
| 45-49 | 16 | 153 | 37 19 | 9 | 61 | 24 57 | 7 | 91 | 48 37 |
| 50-59 | 22 | 281 | 53 03 | 8 | 79 | 34 11 | 14 | 201 | 69 78 |
| 60-69 | 22 | 151 | 61 54 | 10 | 65 | 41 90 | 12 | 86 | 78 94 |
| 70-79 | 11 | 61 | 65 01 | 8 | 48 | 47 62 | 3 | 14 | 80 40 |
| 80-89 | 18 | 191 | 75 77 | 10 | 143 | 64 83 | 8 | 47 | 85 46 |
| 90-99 | 10 | 54 | 78 81 | 7 | 37 | 69 26 | 3 | 17 | 87 27 |
| 100-109 | 14 | 171 | 88 45 | 8 | 90 | 80 07 | 6 | 81 | 95 88 |
| 110-119 | 6 | 70 | 92 38 | 5 | 47 | 85 66 | 1 | 23 | 98 34 |
| 120-129 | 2 | 6 | 92 70 | 2 | 6 | 86 34 | – | – | 98 34 |
| 130-139 | 1 | 5 | 92 97 | 1 | 5 | 86 91 | – | – | 98 34 |
| 140-149 | 3 | 20 | 94 11 | 2 | 16 | 88 89 | 1 | 4 | 98 73 |
| 150-159 | 4 | 74 | 98 27 | 3 | 70 | 97 33 | 1 | 3 | 99 10 |
| 160-169 | – | – | 98 27 | – | – | 97 33 | – | – | 99 10 |
| 170-179 | 1 | 3 | 98 45 | 1 | 3 | 97 72 | – | – | 99 10 |
| 180-189 | – | – | 98 45 | – | – | 97 72 | – | – | 99 10 |
| 190-199 | – | – | 98 45 | – | – | 97 72 | – | – | 99 10 |
| 200-209 | – | – | 98 45 | – | – | 97 72 | – | – | 99 10 |
| 210-219 | – | – | 98 45 | – | – | 97 72 | – | – | 99 10 |
| 220-229 | – | – | 98 45 | – | – | 97 72 | – | – | 99 10 |
| 230-239 | 1 | 6 | 98 78 | 1 | 6 | 98 41 | – | – | 99 10 |
| 240-249 | 1 | 13 | 99 52 | 1 | 13 | 100 00 | – | – | 99 10 |
| 250 or more | 1 | 8 | 100 00 | – | – | 100 00 | 1 | 8 | 100 00 |
| | Income above poverty level[1] | | | | | | | | |
| Total | 1 346 | 20 523 | 100 00 | 643 | 9 909 | 100 00 | 703 | 10 614 | 100 00 |
| Less than 5 | 3 | 44 | 0 21 | – | – | 0 00 | 3 | 44 | 0 41 |
| 5-9 | – | – | 0 21 | – | – | 0 00 | – | – | 0 41 |
| 10-14 | 7 | 94 | 0 67 | 1 | 3 | 0 03 | 6 | 91 | 1 27 |
| 15-19 | 17 | 152 | 1 41 | 5 | 51 | 0 54 | 12 | 101 | 2 22 |
| 20-24 | 16 | 189 | 2 33 | 1 | 26 | 0 81 | 15 | 162 | 3 75 |
| 25-29 | 41 | 537 | 4 94 | 5 | 78 | 1 60 | 36 | 458 | 8 06 |
| 30-34 | 45 | 542 | 7 59 | 7 | 66 | 2 27 | 38 | 476 | 12 55 |
| 35-39 | 61 | 784 | 11 41 | 10 | 60 | 2 88 | 51 | 723 | 19 37 |
| 40-44 | 73 | 1 063 | 16 59 | 14 | 167 | 4 56 | 59 | 897 | 27 82 |
| 45-49 | 85 | 1 207 | 22 47 | 20 | 304 | 7 63 | 65 | 903 | 36 32 |
| 50-59 | 167 | 2 400 | 34 16 | 63 | 856 | 16 27 | 104 | 1 544 | 50 87 |
| 60-69 | 168 | 2 659 | 47 12 | 77 | 1 202 | 28 39 | 91 | 1 457 | 64 60 |
| 70-79 | 141 | 2 119 | 57 44 | 80 | 1 114 | 39 64 | 61 | 1 004 | 74 06 |
| 80-89 | 136 | 2 280 | 68 55 | 75 | 1 333 | 53 09 | 61 | 947 | 82 98 |
| 90-99 | 105 | 1 722 | 76 94 | 70 | 1 183 | 65 03 | 35 | 539 | 88 06 |
| 100-109 | 86 | 1 523 | 84 36 | 62 | 1 023 | 75 35 | 24 | 500 | 92 77 |
| 110-119 | 45 | 687 | 87 71 | 31 | 438 | 79 77 | 14 | 249 | 95 12 |
| 120-129 | 32 | 519 | 90 24 | 22 | 342 | 83 22 | 10 | 177 | 96 78 |
| 130-139 | 26 | 314 | 91 76 | 22 | 284 | 86 09 | 4 | 30 | 97 06 |
| 140-149 | 24 | 498 | 94 19 | 21 | 438 | 90 51 | 3 | 60 | 97 63 |
| 150-159 | 22 | 379 | 96 04 | 17 | 268 | 93 21 | 5 | 112 | 98 68 |
| 160-169 | 13 | 245 | 97 23 | 12 | 227 | 95 50 | 1 | 18 | 98 85 |
| 170-179 | 5 | 40 | 97 43 | 4 | 35 | 95 85 | 1 | 6 | 98 90 |
| 180-189 | 5 | 87 | 97 85 | 5 | 87 | 96 73 | – | – | 98 90 |
| 190-199 | 9 | 196 | 98 81 | 8 | 167 | 98 42 | 1 | 29 | 99 18 |
| 200-209 | 3 | 14 | 98 88 | 3 | 14 | 98 56 | – | – | 99 18 |
| 210-219 | 5 | 123 | 99 48 | 3 | 51 | 99 07 | 2 | 72 | 99 85 |
| 220-229 | 1 | 39 | 99 66 | 1 | 39 | 99 46 | – | – | 99 85 |
| 230-239 | 3 | 25 | 99 79 | 2 | 9 | 99 56 | 1 | 16 | 100 00 |
| 240-249 | 1 | 25 | 99 91 | 1 | 25 | 99 81 | – | – | 100 00 |
| 250 or more | 1 | 19 | 100 00 | 1 | 19 | 100 00 | – | – | 100 00 |

**Table 2-43. CUMULATIVE PERCENTAGE DISTRIBUTION OF PROTEIN INTAKE VALUES FOR PERSONS AGED 45-54 YEARS BY SEX AND RACE FOR INCOME LEVELS UNITED STATES, 1971-74—Con.**

| Protein in gm | White male | | | Black male | | | White female | | | Black female | | |
|---|---|---|---|---|---|---|---|---|---|---|---|---|
| | Examined persons | Estimated population in thousands | Cumulative percent | Examined persons | Estimated population in thousands | Cumulative percent | Examined persons | Estimated population in thousands | Cumulative percent | Examined persons | Estimated population in thousands | Cumulative percent |
| | All incomes | | | | | | | | | | | |
| Total | 628 | 10 039 | 100 00 | 130 | 1 057 | 100 00 | 705 | 10,879 | 100 00 | 126 | 1 237 | 100 00 |
| Less than 5 | – | – | 0 00 | – | – | 0 00 | 3 | 44 | 0 40 | – | – | 0 00 |
| 5-9 | 1 | 8 | 0 08 | 1 | 3 | 0 24 | – | – | 0 40 | – | – | 0 00 |
| 10-14 | – | – | 0 08 | 1 | 3 | 0 51 | 5 | 85 | 1 19 | 3 | 13 | 1 04 |
| 15 19 | 2 | 37 | 0 44 | 5 | 28 | 3 16 | 12 | 102 | 2 13 | 2 | 14 | 2 15 |
| 20-24 | 1 | 26 | 0 71 | 1 | 6 | 3 69 | 16 | 173 | 3 72 | 5 | 37 | 5 14 |
| 25-29 | 6 | 133 | 2 03 | 3 | 20 | 5 61 | 38 | 490 | 8 23 | 8 | 78 | 11 45 |
| 30-34 | 6 | 61 | 2 64 | 2 | 8 | 6 39 | 37 | 489 | 12 73 | 11 | 70 | 17 14 |
| 35-39 | 6 | 40 | 3 04 | 6 | 20 | 8 31 | 48 | 666 | 18 84 | 9 | 111 | 26 13 |
| 40-44 | 15 | 187 | 4 91 | 4 | 35 | 11 61 | 56 | 819 | 26 37 | 15 | 253 | 46 60 |
| 45-49 | 22 | 322 | 8 11 | 9 | 51 | 16 43 | 65 | 963 | 35 23 | 10 | 85 | 53 44 |
| 50-59 | 54 | 794 | 16 03 | 18 | 152 | 30 83 | 101 | 1 541 | 49 39 | 19 | 217 | 70 94 |
| 60-69 | 73 | 1 174 | 27 72 | 14 | 107 | 40 94 | 86 | 1 418 | 62 43 | 18 | 152 | 83 19 |
| 70-79 | 79 | 1 105 | 38 72 | 13 | 111 | 51 48 | 63 | 1 023 | 71 83 | 3 | 13 | 84 21 |
| 80-89 | 84 | 1 467 | 53 34 | 7 | 81 | 59 12 | 63 | 946 | 80 53 | 7 | 66 | 89 54 |
| 90-99 | 65 | 1 138 | 64 68 | 13 | 98 | 68 43 | 35 | 541 | 85 50 | 5 | 22 | 91 33 |
| 100-109 | 62 | 1 044 | 75 07 | 8 | 69 | 74 99 | 28 | 597 | 90 99 | 3 | 13 | 92 40 |
| 110-119 | 32 | 484 | 79 90 | 6 | 26 | 77 46 | 18 | 365 | 94 35 | 2 | 33 | 95 09 |
| 120-129 | 22 | 319 | 83 07 | 3 | 51 | 82 24 | 12 | 272 | 96 85 | 1 | 4 | 95 42 |
| 130-139 | 18 | 269 | 85 75 | 4 | 13 | 83 44 | 4 | 45 | 97 26 | 1 | 4 | 95 76 |
| 140-149 | 21 | 452 | 90 25 | 4 | 43 | 87 50 | 4 | 64 | 97 84 | – | – | 95 76 |
| 150-159 | 17 | 275 | 92 99 | 5 | 93 | 96 28 | 5 | 112 | 98 87 | 1 | 3 | 96 04 |
| 160-169 | 11 | 206 | 95 04 | 1 | 21 | 98 29 | 1 | 18 | 99 03 | – | – | 96 04 |
| 170-179 | 4 | 33 | 95 37 | 1 | 5 | 98 75 | 2 | 21 | 99 22 | – | – | 96 04 |
| 180-189 | 6 | 101 | 96 38 | – | – | 98 75 | – | – | 99 22 | – | – | 96 04 |
| 190-199 | 8 | 167 | 98 04 | – | – | 98 75 | 1 | 29 | 99 49 | – | – | 96 04 |
| 200-209 | 3 | 14 | 98 18 | – | – | 98 75 | – | – | 99 49 | – | – | 96 04 |
| 210-219 | 4 | 85 | 99 03 | – | – | 98 75 | 1 | 40 | 99 86 | 1 | 32 | 98 64 |
| 220-229 | 1 | 39 | 99 41 | – | – | 98 75 | – | – | 99 86 | – | – | 98 64 |
| 230-239 | 3 | 15 | 99 56 | – | – | 98 75 | 1 | 16 | 100 00 | – | – | 98 64 |
| 240-249 | 1 | 25 | 99 81 | 1 | 13 | 100 00 | – | – | 100 00 | – | – | 98 64 |
| 250 or more | 1 | 19 | 100 00 | – | – | 100 00 | – | – | 100 00 | 2 | 17 | 100 00 |
| | Income below poverty level[1] | | | | | | | | | | | |
| Total | 49 | 460 | 100 00 | 44 | 372 | 100 00 | 54 | 576 | 100 00 | 46 | 363 | 100 00 |
| Less than 5 | – | – | 0 00 | – | – | 0 00 | – | – | 0 00 | – | – | 0 00 |
| 5-9 | 1 | 8 | 1 72 | 1 | 3 | 0 69 | – | – | 0 00 | – | – | 0 00 |
| 10-14 | – | – | 1 72 | – | – | 0 69 | – | – | 0 00 | 2 | 7 | 2 03 |
| 15-19 | – | – | 1 72 | 2 | 14 | 4 37 | 2 | 15 | 2 60 | – | – | 2 03 |
| 20-24 | – | – | 1 72 | 1 | 6 | 5 86 | 3 | 25 | 6 93 | 3 | 23 | 8 44 |
| 25-29 | 1 | 35 | 9 40 | 2 | 10 | 8 57 | 7 | 62 | 17 76 | 2 | 22 | 14 59 |
| 30-34 | – | – | 9 40 | 1 | 3 | 9 48 | 5 | 50 | 26 45 | 4 | 20 | 20 22 |
| 35-39 | 1 | 4 | 10 29 | 2 | 8 | 11 61 | 3 | 28 | 31 23 | 3 | 25 | 27 06 |
| 40-44 | 3 | 24 | 15 55 | 2 | 28 | 19 26 | 4 | 35 | 37 36 | 5 | 50 | 40 72 |
| 45-49 | 4 | 30 | 22 14 | 5 | 31 | 27 57 | 3 | 37 | 43 76 | 4 | 54 | 55 70 |
| 50-59 | 2 | 15 | 25 37 | 6 | 65 | 44 92 | 8 | 151 | 69 94 | 6 | 50 | 69 54 |
| 60-69 | 5 | 28 | 31 49 | 5 | 37 | 54 75 | 5 | 29 | 74 89 | 7 | 58 | 85 38 |
| 70-79 | 5 | 25 | 36 86 | 3 | 23 | 60 92 | 3 | 14 | 77 27 | – | – | 85 38 |
| 80-89 | 8 | 103 | 59 34 | 2 | 40 | 71 62 | 4 | 24 | 81 48 | 4 | 23 | 91 77 |
| 90-99 | 2 | 24 | 64 49 | 5 | 13 | 75 16 | 2 | 12 | 83 61 | 1 | 5 | 93 07 |
| 100-109 | 7 | 87 | 83 36 | 1 | 3 | 76 00 | 3 | 68 | 95 35 | 3 | 13 | 96 72 |
| 110-119 | 4 | 43 | 92 81 | 1 | 3 | 76 83 | 1 | 23 | 99 35 | – | – | 96 72 |
| 120-129 | 2 | 6 | 94 04 | – | – | 76 83 | – | – | 99 35 | – | – | 96 72 |
| 130-139 | – | – | 94 04 | 1 | 5 | 78 09 | – | – | 99 35 | – | – | 96 72 |
| 140-149 | 1 | 13 | 96 77 | 1 | 4 | 79 16 | 1 | 4 | 100 00 | – | – | 96 72 |
| 150-159 | 1 | 6 | 98 04 | 2 | 64 | 96 45 | – | – | 100 00 | 1 | 3 | 97 68 |
| 160-169 | – | – | 98 04 | – | – | 96 45 | – | – | 100 00 | – | – | 97 68 |
| 170-179 | 1 | 3 | 98 75 | – | – | 96 45 | – | – | 100 00 | – | – | 97 68 |
| 180-189 | – | – | 98 75 | – | – | 96 45 | – | – | 100 00 | – | – | 97 68 |
| 190-199 | – | – | 98 75 | – | – | 96 45 | – | – | 100 00 | – | – | 97 68 |
| 200-209 | – | – | 98 75 | – | – | 96 45 | – | – | 100 00 | – | – | 97 68 |
| 210-219 | – | – | 98 75 | – | – | 96 45 | – | – | 100 00 | – | – | 97 68 |
| 220-229 | – | – | 98 75 | – | – | 96 45 | – | – | 100 00 | – | – | 97 68 |
| 230-239 | 1 | 6 | 100 00 | – | – | 96 45 | – | – | 100 00 | – | – | 97 68 |
| 240-249 | – | – | 100 00 | 1 | 13 | 100 00 | – | – | 100 00 | – | – | 97 68 |
| 250 or more | – | – | 100 00 | – | – | 100 00 | – | – | 100 00 | 1 | 8 | 100 00 |
| | Income above poverty level[1] | | | | | | | | | | | |
| Total | 555 | 9 218 | 100 00 | 82 | 652 | 100 00 | 624 | 9 784 | 100 00 | 75 | 795 | 100 00 |
| Less than 5 | – | – | 0 00 | – | – | 0 00 | 3 | 44 | 0 45 | – | – | 0 00 |
| 5-9 | – | – | 0 00 | – | – | 0 00 | – | – | 0 45 | – | – | 0 00 |
| 10-14 | – | – | 0 00 | 1 | 3 | 0 43 | 5 | 85 | 1 32 | 1 | 5 | 0 69 |
| 15-19 | 2 | 37 | 0 40 | 3 | 14 | 2 63 | 10 | 87 | 2 21 | 2 | 14 | 2 42 |
| 20-24 | 1 | 26 | 0 69 | – | – | 2 63 | 13 | 148 | 3 73 | 2 | 14 | 4 15 |
| 25-29 | 4 | 68 | 1 43 | 1 | 10 | 4 20 | 30 | 402 | 7 84 | 6 | 56 | 11 17 |
| 30-34 | 6 | 61 | 2 09 | 1 | 5 | 4 94 | 31 | 426 | 12 20 | 7 | 50 | 17 46 |
| 35-39 | 5 | 36 | 2 48 | 4 | 12 | 6 83 | 44 | 617 | 18 50 | 6 | 86 | 28 33 |
| 40-44 | 11 | 158 | 4 20 | 2 | 6 | 7 81 | 49 | 724 | 25 90 | 9 | 169 | 49 66 |
| 45-49 | 18 | 291 | 7 36 | 2 | 13 | 9 74 | 59 | 873 | 34 82 | 6 | 30 | 53 45 |
| 50-59 | 50 | 766 | 15 67 | 12 | 88 | 23 16 | 90 | 1 374 | 48 86 | 13 | 166 | 74 38 |
| 60-69 | 67 | 1 124 | 27 87 | 9 | 70 | 33 93 | 79 | 1 355 | 62 71 | 11 | 94 | 86 22 |
| 70-79 | 70 | 1 039 | 39 13 | 9 | 67 | 44 23 | 58 | 992 | 72 85 | 3 | 13 | 87 82 |
| 80-89 | 70 | 1 292 | 53 16 | 5 | 41 | 50 50 | 58 | 904 | 82 09 | 3 | 43 | 93 20 |
| 90-99 | 62 | 1 098 | 65 07 | 8 | 85 | 63 56 | 32 | 525 | 87 46 | 3 | 14 | 94 92 |
| 100-109 | 55 | 957 | 75 45 | 7 | 66 | 73 70 | 24 | 500 | 92 57 | – | – | 94 92 |
| 110-119 | 26 | 415 | 79 95 | 5 | 23 | 77 23 | 14 | 249 | 95 12 | – | – | 94 92 |
| 120-129 | 19 | 291 | 83 11 | 3 | 51 | 84 98 | 9 | 173 | 96 88 | 1 | 4 | 95 42 |
| 130-139 | 18 | 269 | 86 02 | 3 | 8 | 86 20 | 3 | 26 | 97 14 | 1 | 4 | 95 95 |
| 140-149 | 18 | 399 | 90 35 | 3 | 39 | 92 17 | 3 | 60 | 97 75 | – | – | 95 95 |
| 150-159 | 15 | 243 | 92 98 | 2 | 25 | 96 00 | 5 | 112 | 98 90 | – | – | 95 95 |
| 160-169 | 11 | 206 | 95 22 | 1 | 21 | 99 26 | 1 | 18 | 99 08 | – | – | 95 95 |
| 170-179 | 3 | 30 | 95 54 | 1 | 5 | 100 00 | 1 | 6 | 99 14 | – | – | 95 95 |
| 180-189 | 5 | 87 | 96 49 | – | – | 100 00 | – | – | 99 14 | – | – | 95 95 |
| 190-199 | 8 | 167 | 98 30 | – | – | 100 00 | 1 | 29 | 99 44 | – | – | 95 95 |
| 200-209 | 3 | 14 | 98 45 | – | – | 100 00 | – | – | 99 44 | – | – | 95 95 |
| 210-219 | 3 | 51 | 99 00 | – | – | 100 00 | 1 | 40 | 99 84 | 1 | 32 | 100 00 |
| 220-229 | 1 | 39 | 99 42 | – | – | 100 00 | – | – | 99 84 | – | – | 100 00 |
| 230-239 | 2 | 9 | 99 53 | – | – | 100 00 | 1 | 16 | 100 00 | – | – | 100 00 |
| 240-249 | 1 | 25 | 99 80 | – | – | 100 00 | – | – | 100 00 | – | – | 100 00 |
| 250 or more | 1 | 19 | 100 00 | – | – | 100 00 | – | – | 100 00 | – | – | 100 00 |

[1]Excludes unknown income

## Table 2-44. CUMULATIVE PERCENTAGE DISTRIBUTION OF PROTEIN INTAKE VALUES FOR PERSONS AGED 55-64 YEARS BY SEX AND RACE FOR INCOME LEVELS UNITED STATES, 1971-74

| Protein in gm | Total | | | Male | | | Female | | |
|---|---|---|---|---|---|---|---|---|---|
| | Examined persons | Estimated population in thousands | Cumulative percent | Examined persons | Estimated population in thousands | Cumulative percent | Examined persons | Estimated population in thousands | Cumulative percent |
| | All incomes | | | | | | | | |
| Total | 1 267 | 19 049 | 100 00 | 597 | 8 997 | 100 00 | 670 | 10 052 | 100 00 |
| Less than 5 | 2 | 44 | 0 23 | 1 | 22 | 0 25 | 1 | 22 | 0 22 |
| 5 9 | 3 | 18 | 0 33 | – | – | 0 25 | 3 | 18 | 0 40 |
| 10-14 | 8 | 110 | 0 90 | 1 | 29 | 0 57 | 7 | 81 | 1 20 |
| 15 19 | 14 | 157 | 1 73 | 2 | 22 | 0 81 | 12 | 135 | 2 55 |
| 20-24 | 42 | 525 | 4 48 | 11 | 151 | 2 48 | 31 | 375 | 6 28 |
| 25-29 | 50 | 654 | 7 92 | 10 | 149 | 4 14 | 40 | 505 | 11 30 |
| 30-34 | 66 | 954 | 12 93 | 16 | 295 | 7 42 | 50 | 659 | 17 86 |
| 35-39 | 85 | 1 159 | 19 01 | 20 | 234 | 10 01 | 65 | 926 | 27 07 |
| 40-44 | 87 | 1 292 | 25 80 | 23 | 345 | 13 85 | 64 | 947 | 36 49 |
| 45-49 | 99 | 1 270 | 32 46 | 37 | 380 | 18 08 | 62 | 890 | 45 34 |
| 50-59 | 150 | 2 413 | 45 13 | 63 | 989 | 29 07 | 87 | 1 424 | 59 50 |
| 60-69 | 158 | 2 275 | 57 07 | 68 | 837 | 38 37 | 90 | 1 438 | 73 81 |
| 70-79 | 117 | 2 025 | 67 70 | 70 | 1 263 | 52 41 | 47 | 762 | 81 39 |
| 80-89 | 116 | 1 916 | 77 76 | 72 | 1 181 | 65 53 | 44 | 735 | 88 70 |
| 90-99 | 72 | 1 054 | 83 29 | 46 | 700 | 73 31 | 26 | 355 | 92 23 |
| 100-109 | 54 | 818 | 87 59 | 37 | 511 | 78 99 | 17 | 307 | 95 28 |
| 110-119 | 42 | 629 | 90 89 | 32 | 435 | 83 83 | 10 | 193 | 97 20 |
| 120-129 | 23 | 378 | 92 87 | 18 | 274 | 86 87 | 5 | 104 | 98 24 |
| 130-139 | 20 | 349 | 94 70 | 19 | 330 | 90 55 | 1 | 19 | 98 42 |
| 140-149 | 17 | 347 | 96 52 | 17 | 347 | 94 40 | – | – | 98 42 |
| 150-159 | 14 | 200 | 97 57 | 12 | 164 | 96 22 | 2 | 36 | 98 78 |
| 160-169 | 10 | 235 | 98 80 | 8 | 177 | 98 18 | 2 | 58 | 99 36 |
| 170-179 | 4 | 34 | 98 98 | 2 | 26 | 98 48 | 2 | 8 | 99 44 |
| 180-189 | 5 | 39 | 99 19 | 5 | 39 | 98 91 | – | – | 99 44 |
| 190-199 | 1 | 6 | 99 22 | 1 | 6 | 98 98 | – | – | 99 44 |
| 200-209 | 1 | 4 | 99 24 | 1 | 4 | 99 02 | – | – | 99 44 |
| 210-219 | 2 | 62 | 99 57 | 1 | 44 | 99 51 | 1 | 18 | 99 62 |
| 220-229 | – | – | 99 57 | – | – | 99 51 | – | – | 99 62 |
| 230-239 | 1 | 3 | 99 58 | 1 | 3 | 99 54 | – | – | 99 62 |
| 240-249 | 2 | 47 | 99 83 | 1 | 9 | 99 63 | 1 | 38 | 100 00 |
| 250 or more | 2 | 33 | 100 00 | 2 | 33 | 100 00 | – | – | 100 00 |
| | Income below poverty level[1] | | | | | | | | |
| Total | 196 | 2 191 | 100 00 | 90 | 1 030 | 100 00 | 106 | 1 161 | 100 00 |
| Less than 5 | – | – | 0 00 | – | – | 0 00 | – | – | 0 00 |
| 5-9 | 3 | 18 | 0 82 | – | – | 0 00 | 3 | 18 | 1 56 |
| 10-14 | 3 | 32 | 2 26 | – | – | 0 00 | 3 | 32 | 4 27 |
| 15-19 | 4 | 55 | 4 78 | 2 | 22 | 2 09 | 2 | 34 | 7 17 |
| 20-24 | 15 | 176 | 12 80 | 4 | 66 | 8 46 | 11 | 110 | 16 65 |
| 25-29 | 13 | 163 | 20 26 | 5 | 66 | 14 84 | 8 | 98 | 25 06 |
| 30-34 | 11 | 10 | 24 82 | 2 | 16 | 16 41 | 9 | 84 | 32 28 |
| 35-39 | 13 | 151 | 31 69 | 4 | 59 | 22 13 | 9 | 92 | 40 17 |
| 40-44 | 16 | 199 | 40 79 | 6 | 103 | 32 14 | 10 | 96 | 48 46 |
| 45-49 | 15 | 167 | 48 40 | 6 | 50 | 36 97 | 9 | 117 | 58 54 |
| 50-59 | 21 | 237 | 59 24 | 8 | 92 | 45 95 | 13 | 145 | 71 02 |
| 60-69 | 29 | 285 | 72 27 | 18 | 168 | 62 31 | 11 | 117 | 81 10 |
| 70-79 | 19 | 269 | 84 54 | 9 | 121 | 74 05 | 10 | 148 | 93 85 |
| 80-89 | 10 | 79 | 88 13 | 6 | 50 | 78 86 | 4 | 29 | 96 35 |
| 90-99 | 6 | 114 | 93 34 | 4 | 90 | 87 58 | 2 | 24 | 98 46 |
| 100-109 | 6 | 42 | 95 27 | 5 | 27 | 90 23 | 1 | 15 | 99 74 |
| 110-119 | 3 | 12 | 95 83 | 2 | 9 | 91 13 | 1 | 3 | 100 00 |
| 120-129 | 2 | 27 | 97 06 | 2 | 27 | 93 75 | – | – | 100 00 |
| 130-139 | 2 | 20 | 97 98 | 2 | 20 | 95 70 | – | – | 100 00 |
| 140-149 | 1 | 24 | 99 10 | 1 | 24 | 98 08 | – | – | 100 00 |
| 150-159 | 1 | 6 | 99 35 | 1 | 6 | 98 61 | – | – | 100 00 |
| 160-169 | 1 | 3 | 99 48 | 1 | 3 | 98 89 | – | – | 100 00 |
| 170-179 | – | – | 99 48 | – | – | 98 89 | – | – | 100 00 |
| 180-189 | 1 | 5 | 99 71 | 1 | 5 | 99 38 | – | – | 100 00 |
| 190-199 | 1 | 6 | 100 00 | 1 | 6 | 100 00 | – | – | 100 00 |
| 200-209 | – | – | 100 00 | – | – | 100 00 | – | – | 100 00 |
| 210-219 | – | – | 100 00 | – | – | 100 00 | – | – | 100 00 |
| 220-229 | – | – | 100 00 | – | – | 100 00 | – | – | 100 00 |
| 230-239 | – | – | 100 00 | – | – | 100 00 | – | – | 100 00 |
| 240-249 | – | – | 100 00 | – | – | 100 00 | – | – | 100 00 |
| 250 or more | – | – | 100 00 | – | – | 100 00 | – | – | 100 00 |
| | Income above poverty level[1] | | | | | | | | |
| Total | 1 005 | 15 783 | 100 00 | 476 | 7 482 | 100 00 | 529 | 8 300 | 100 00 |
| Less than 5 | 2 | 44 | 0 28 | 1 | 22 | 0 30 | 1 | 22 | 0 26 |
| 5-9 | – | – | 0 28 | – | – | 0 30 | – | – | 0 26 |
| 10-14 | 5 | 78 | 0 78 | 1 | 29 | 0 69 | 4 | 50 | 0 86 |
| 15-19 | 8 | 87 | 1 33 | – | – | 0 69 | 8 | 87 | 1 92 |
| 20-24 | 25 | 325 | 3 39 | 6 | 64 | 1 54 | 19 | 261 | 5 06 |
| 25-29 | 33 | 456 | 6 28 | 5 | 83 | 2 65 | 28 | 373 | 9 55 |
| 30-34 | 54 | 845 | 11 64 | 14 | 279 | 6 37 | 40 | 567 | 16 38 |
| 35-39 | 69 | 958 | 17 71 | 16 | 175 | 8 71 | 53 | 783 | 25 82 |
| 40-44 | 66 | 1 017 | 24 15 | 13 | 183 | 11 16 | 53 | 834 | 35 87 |
| 45-49 | 77 | 1 021 | 30 62 | 27 | 293 | 15 08 | 50 | 728 | 44 64 |
| 50-59 | 118 | 1 926 | 42 83 | 50 | 815 | 25 97 | 68 | 1 111 | 58 03 |
| 60-69 | 126 | 1 950 | 55 18 | 49 | 665 | 34 86 | 77 | 1 285 | 73 51 |
| 70-79 | 92 | 1 666 | 65 74 | 57 | 1 079 | 49 28 | 35 | 587 | 80 58 |
| 80-89 | 101 | 1 720 | 76 64 | 64 | 1 059 | 63 43 | 37 | 661 | 88 54 |
| 90-99 | 61 | 906 | 82 38 | 39 | 584 | 71 23 | 22 | 322 | 92 42 |
| 100-109 | 44 | 716 | 86 92 | 30 | 462 | 77 41 | 14 | 254 | 95 48 |
| 110-119 | 35 | 529 | 90 27 | 28 | 397 | 82 72 | 7 | 132 | 97 07 |
| 120-129 | 21 | 351 | 92 49 | 16 | 247 | 86 02 | 5 | 104 | 98 33 |
| 130-139 | 17 | 311 | 94 46 | 16 | 293 | 89 93 | 1 | 19 | 98 55 |
| 140-149 | 16 | 322 | 96 51 | 16 | 322 | 94 23 | – | – | 98 55 |
| 150-159 | 12 | 169 | 97 58 | 10 | 133 | 96 01 | 2 | 36 | 98 99 |
| 160-169 | 8 | 205 | 98 87 | 6 | 146 | 97 97 | 2 | 58 | 99 69 |
| 170-179 | 4 | 34 | 99 09 | 2 | 26 | 98 32 | 2 | 8 | 99 78 |
| 180-189 | 4 | 34 | 99 30 | 4 | 34 | 98 77 | – | – | 99 78 |
| 190-199 | – | – | 99 30 | – | – | 98 77 | – | – | 99 78 |
| 200-209 | 1 | 4 | 99 32 | 1 | 4 | 98 82 | – | – | 99 78 |
| 210-219 | 2 | 62 | 99 72 | 1 | 44 | 99 41 | 1 | 18 | 100 00 |
| 220-229 | – | – | 99 72 | – | – | 99 41 | – | – | 100 00 |
| 230-239 | 1 | 3 | 99 73 | 1 | 3 | 99 44 | – | – | 100 00 |
| 240-249 | 1 | 9 | 99 79 | 1 | 9 | 99 56 | – | – | 100 00 |
| 250 or more | 2 | 33 | 100 00 | 2 | 33 | 100 00 | – | – | 100 00 |

**Table 2-44. CUMULATIVE PERCENTAGE DISTRIBUTION OF PROTEIN INTAKE VALUES FOR PERSONS AGED 55-64 YEARS BY SEX AND RACE FOR INCOME LEVELS UNITED STATES, 1971-74—Con.**

| Protein in gm | White male | | | Black male | | | White female | | | Black female | | |
|---|---|---|---|---|---|---|---|---|---|---|---|---|
| | Examined persons | Estimated population in thousands | Cumulative percent | Examined persons | Estimated population in thousands | Cumulative percent | Examined persons | Estimated population in thousands | Cumulative percent | Examined persons | Estimated population in thousands | Cumulative percent |
| | All incomes | | | | | | | | | | | |
| Total | 504 | 8 200 | 100 00 | 85 | 703 | 100 00 | 552 | 9 112 | 100 00 | 115 | 871 | 100 00 |
| Less than 5 | 1 | 22 | 0 27 | – | – | 0 00 | 1 | 22 | 0 24 | – | – | 0 00 |
| 5-9 | – | – | 0 27 | – | – | 0 00 | 1 | 11 | 0 36 | 2 | 7 | 0 79 |
| 10-14 | 1 | 29 | 0 63 | – | – | 0 00 | 3 | 62 | 1 05 | 4 | 19 | 2 96 |
| 15-19 | 1 | 18 | 0 85 | 1 | 3 | 0 45 | 8 | 81 | 1 93 | 4 | 54 | 9 17 |
| 20-24 | 10 | 147 | 2 64 | 1 | 4 | 0 98 | 20 | 326 | 5 51 | 11 | 48 | 14 73 |
| 25-29 | 6 | 132 | 4 25 | 4 | 17 | 3 39 | 33 | 403 | 9 94 | 6 | 77 | 23 59 |
| 30-34 | 11 | 246 | 7 25 | 5 | 49 | 10 32 | 44 | 610 | 16 64 | 6 | 49 | 29 18 |
| 35-39 | 15 | 181 | 9 46 | 4 | 47 | 16 99 | 53 | 864 | 26 12 | 12 | 62 | 36 27 |
| 40-44 | 18 | 315 | 13 31 | 5 | 30 | 21 27 | 49 | 798 | 34 88 | 15 | 148 | 53 31 |
| 45-49 | 26 | 291 | 16 86 | 9 | 84 | 33 25 | 54 | 794 | 43 59 | 8 | 96 | 64 31 |
| 50-59 | 53 | 905 | 27 90 | 10 | 84 | 45 19 | 76 | 1 354 | 58 45 | 10 | 51 | 70 14 |
| 60-69 | 59 | 767 | 37 26 | 7 | 53 | 52 75 | 75 | 1 288 | 72 59 | 15 | 150 | 87 37 |
| 70-79 | 66 | 1 204 | 51 94 | 4 | 59 | 61 19 | 40 | 732 | 80 61 | 7 | 30 | 90 83 |
| 80-89 | 63 | 1 086 | 65 19 | 9 | 95 | 74 67 | 35 | 674 | 88 01 | 8 | 36 | 95 01 |
| 90-99 | 43 | 689 | 73 60 | 3 | 10 | 76 12 | 21 | 337 | 91 71 | 5 | 18 | 97 08 |
| 100-109 | 31 | 467 | 79 29 | 5 | 42 | 82 12 | 16 | 304 | 95 04 | 1 | 3 | 97 43 |
| 110-119 | 25 | 394 | 84 08 | 7 | 42 | 88 09 | 9 | 171 | 96 91 | 1 | 22 | 100 00 |
| 120-129 | 15 | 262 | 87 28 | 3 | 11 | 89 70 | 5 | 104 | 98 05 | – | – | 100 00 |
| 130-139 | 17 | 304 | 90 99 | 2 | 26 | 93 42 | 1 | 19 | 98 26 | – | – | 100 00 |
| 140-149 | 15 | 322 | 94 92 | 1 | 22 | 96 56 | – | – | 98 26 | – | – | 100 00 |
| 150-159 | 11 | 162 | 96 89 | 1 | 3 | 96 92 | 2 | 36 | 98 66 | – | – | 100 00 |
| 160-169 | 5 | 106 | 98 18 | 2 | 8 | 98 02 | 2 | 58 | 99 29 | – | – | 100 00 |
| 170-179 | 2 | 26 | 98 50 | – | – | 98 02 | 2 | 8 | 99 38 | – | – | 100 00 |
| 180-189 | 4 | 34 | 98 91 | 1 | 5 | 98 74 | – | – | 99 38 | – | – | 100 00 |
| 190-199 | 1 | 6 | 98 99 | – | – | 98 74 | – | – | 99 38 | – | – | 100 00 |
| 200-209 | 1 | 4 | 99 03 | – | – | 98 74 | – | – | 99 38 | – | – | 100 00 |
| 210-219 | 1 | 44 | 99 57 | – | – | 98 74 | 1 | 18 | 99 58 | – | – | 100 00 |
| 220-229 | – | – | 99 57 | – | – | 98 74 | – | – | 99 58 | – | – | 100 00 |
| 230-239 | 1 | 3 | 99 60 | – | – | 98 74 | – | – | 99 58 | – | – | 100 00 |
| 240-249 | – | – | 99 60 | 1 | 9 | 100 00 | 1 | 38 | 100 00 | – | – | 100 00 |
| 250 or more | 2 | 33 | 100 00 | – | – | 100 00 | – | – | 100 00 | – | – | 100 00 |
| | Income below poverty level[1] | | | | | | | | | | | |
| Total | 62 | 862 | 100 00 | 28 | 167 | 100 00 | 63 | 806 | 100 00 | 42 | 330 | 100 00 |
| Less than 5 | – | – | 0 00 | – | – | 0 00 | – | – | 0 00 | – | – | 0 00 |
| 5-9 | – | – | 0 00 | – | – | 0 00 | 1 | 11 | 1 39 | 2 | 7 | 2 08 |
| 10-14 | – | – | 0 00 | – | – | 0 00 | 1 | 23 | 4 22 | 2 | 9 | 4 71 |
| 15-19 | 1 | 18 | 2 13 | 1 | 3 | 1 89 | 1 | 3 | 4 56 | 1 | 31 | 14 06 |
| 20-24 | 4 | 66 | 9 74 | – | – | 1 89 | 5 | 81 | 14 58 | 6 | 29 | 22 98 |
| 25-29 | 2 | 52 | 15 72 | 3 | 14 | 10 27 | 5 | 37 | 19 14 | 2 | 36 | 33 88 |
| 30-34 | 1 | 6 | 16 38 | 1 | 11 | 16 57 | 7 | 76 | 28 57 | 2 | 8 | 36 21 |
| 35-39 | 2 | 25 | 19 24 | 2 | 34 | 37 04 | 6 | 67 | 36 92 | 3 | 24 | 43 59 |
| 40-44 | 4 | 90 | 29 71 | 2 | 13 | 44 68 | 5 | 69 | 45 47 | 5 | 27 | 51 88 |
| 45-49 | 4 | 42 | 34 54 | 2 | 8 | 49 53 | 5 | 68 | 53 89 | 4 | 49 | 66 78 |
| 50-59 | 6 | 79 | 43 69 | 2 | 14 | 57 60 | 10 | 131 | 70 17 | 3 | 14 | 70 91 |
| 60-69 | 15 | 151 | 61 20 | 3 | 17 | 68 02 | 5 | 53 | 76 73 | 6 | 64 | 90 33 |
| 70-79 | 7 | 111 | 74 05 | 2 | 10 | 74 07 | 7 | 137 | 93 77 | 3 | 11 | 93 58 |
| 80-89 | 5 | 47 | 79 51 | 1 | 2 | 75 56 | 1 | 8 | 94 75 | 3 | 21 | 100 00 |
| 90-99 | 3 | 85 | 89 40 | 1 | 4 | 78 16 | 2 | 24 | 97 78 | – | – | 100 00 |
| 100-109 | 2 | 14 | 90 98 | 3 | 14 | 86 36 | 1 | 15 | 99 62 | – | – | 100 00 |
| 110-119 | – | – | 90 98 | 2 | 9 | 91 88 | 1 | 3 | 100 00 | – | – | 100 00 |
| 120-129 | 1 | 21 | 93 46 | 1 | 6 | 95 25 | – | – | 100 00 | – | – | 100 00 |
| 130-139 | 2 | 20 | 95 79 | – | – | 95 25 | – | – | 100 00 | – | – | 100 00 |
| 140-149 | 1 | 24 | 98 62 | – | – | 95 25 | – | – | 100 00 | – | – | 100 00 |
| 150-159 | 1 | 6 | 99 26 | – | – | 95 25 | – | – | 100 00 | – | – | 100 00 |
| 160-169 | – | – | 99 26 | 1 | 3 | 96 97 | – | – | 100 00 | – | – | 100 00 |
| 170-179 | – | – | 99 26 | – | – | 96 97 | – | – | 100 00 | – | – | 100 00 |
| 180-189 | – | – | 99 26 | 1 | 5 | 100 00 | – | – | 100 00 | – | – | 100 00 |
| 190-199 | 1 | 6 | 100 00 | – | – | 100 00 | – | – | 100 00 | – | – | 100 00 |
| 200-209 | – | – | 100 00 | – | – | 100 00 | – | – | 100 00 | – | – | 100 00 |
| 210-219 | – | – | 100 00 | – | – | 100 00 | – | – | 100 00 | – | – | 100 00 |
| 220-229 | – | – | 100 00 | – | – | 100 00 | – | – | 100 00 | – | – | 100 00 |
| 230-239 | – | – | 100 00 | – | – | 100 00 | – | – | 100 00 | – | – | 100 00 |
| 240-249 | – | – | 100 00 | – | – | 100 00 | – | – | 100 00 | – | – | 100 00 |
| 250 or more | – | – | 100 00 | – | – | 100 00 | – | – | 100 00 | – | – | 100 00 |
| | Income above poverty level[1] | | | | | | | | | | | |
| Total | 421 | 6 955 | 100 00 | 48 | 435 | 100 00 | 460 | 7 746 | 100 00 | 67 | 511 | 100 00 |
| Less than 5 | 1 | 22 | 0 32 | – | – | 0 00 | 1 | 22 | 0 28 | – | – | 0 00 |
| 5-9 | – | – | 0 32 | – | – | 0 00 | – | – | 0 28 | – | – | 0 00 |
| 10-14 | 1 | 29 | 0 74 | – | – | 0 00 | 2 | 39 | 0 79 | 2 | 10 | 2 01 |
| 15-19 | – | – | 0 74 | – | – | 0 00 | 6 | 75 | 1 76 | 2 | 13 | 4 50 |
| 20-24 | 5 | 60 | 1 60 | 1 | 4 | 0 86 | 15 | 245 | 4 92 | 4 | 16 | 7 59 |
| 25-29 | 4 | 80 | 2 75 | 1 | 3 | 1 52 | 24 | 332 | 9 21 | 4 | 41 | 15 64 |
| 30-34 | 10 | 240 | 6 21 | 4 | 38 | 10 29 | 36 | 526 | 15 99 | 4 | 41 | 23 67 |
| 35-39 | 13 | 157 | 8 46 | 2 | 13 | 13 19 | 45 | 750 | 25 68 | 8 | 33 | 30 12 |
| 40-44 | 12 | 178 | 11 03 | 1 | 5 | 14 36 | 43 | 713 | 34 88 | 10 | 121 | 53 81 |
| 45-49 | 22 | 249 | 14 61 | 4 | 42 | 23 92 | 47 | 686 | 43 74 | 3 | 42 | 62 06 |
| 50-59 | 45 | 795 | 26 05 | 5 | 20 | 28 45 | 61 | 1 060 | 57 42 | 6 | 33 | 68 58 |
| 60-69 | 44 | 616 | 34 91 | 3 | 33 | 35 99 | 68 | 1 199 | 72 89 | 9 | 86 | 85 41 |
| 70-79 | 55 | 1 030 | 49 71 | 2 | 49 | 47 30 | 31 | 568 | 80 22 | 4 | 19 | 89 22 |
| 80-89 | 56 | 967 | 63 61 | 8 | 92 | 68 49 | 31 | 621 | 88 24 | 5 | 15 | 92 19 |
| 90-99 | 37 | 578 | 71 92 | 2 | 6 | 69 83 | 18 | 308 | 92 21 | 4 | 14 | 95 02 |
| 100-109 | 27 | 432 | 78 13 | 2 | 28 | 76 37 | 13 | 251 | 95 45 | 1 | 3 | 95 61 |
| 110-119 | 23 | 365 | 83 37 | 5 | 33 | 83 88 | 6 | 110 | 96 86 | 1 | 22 | 100 00 |
| 120-129 | 14 | 241 | 86 83 | 2 | 6 | 85 19 | 5 | 104 | 98 21 | – | – | 100 00 |
| 130-139 | 14 | 266 | 90 66 | 2 | 26 | 91 21 | 1 | 19 | 98 45 | – | – | 100 00 |
| 140-149 | 14 | 297 | 94 94 | 1 | 22 | 96 28 | – | – | 98 45 | – | – | 100 00 |
| 150-159 | 9 | 130 | 96 81 | 1 | 3 | 96 86 | 2 | 36 | 98 92 | – | – | 100 00 |
| 160-169 | 4 | 78 | 97 94 | 1 | 5 | 97 96 | 2 | 58 | 99 67 | – | – | 100 00 |
| 170-179 | 2 | 26 | 98 32 | – | – | 97 96 | 2 | 8 | 99 77 | – | – | 100 00 |
| 180-189 | 4 | 34 | 98 81 | – | – | 97 96 | – | – | 99 77 | – | – | 100 00 |
| 190-199 | – | – | 98 81 | – | – | 97 96 | – | – | 99 77 | – | – | 100 00 |
| 200-209 | 1 | 4 | 98 86 | – | – | 97 96 | – | – | 99 77 | – | – | 100 00 |
| 210-219 | 1 | 44 | 99 49 | – | – | 97 96 | 1 | 18 | 100 00 | – | – | 100 00 |
| 220-229 | – | – | 99 49 | – | – | 97 96 | – | – | 100 00 | – | – | 100 00 |
| 230-239 | 1 | 3 | 99 53 | – | – | 97 96 | – | – | 100 00 | – | – | 100 00 |
| 240-249 | – | – | 99 53 | 1 | 9 | 100 00 | – | – | 100 00 | – | – | 100 00 |
| 250 or more | 2 | 33 | 100 00 | – | – | 100 00 | – | – | 100 00 | – | – | 100 00 |

[1]Excludes unknown income

## Table 2-45. CUMULATIVE PERCENTAGE DISTRIBUTION OF PROTEIN INTAKE VALUES FOR PERSONS AGED 65 YEARS AND OVER BY SEX AND RACE FOR INCOME LEVELS UNITED STATES, 1971-74

| Protein in gm | Total | | | Male | | | Female | | |
|---|---|---|---|---|---|---|---|---|---|
| | Examined persons | Estimated population in thousands | Cumulative percent | Examined persons | Estimated population in thousands | Cumulative percent | Examined persons | Estimated population in thousands | Cumulative percent |
| | All incomes | | | | | | | | |
| Total | 3 479 | 12 774 | 100 00 | 1 657 | 5 496 | 100 00 | 1 822 | 7 277 | 100 00 |
| Less than 5 | 4 | 17 | 0 13 | – | – | 0 00 | 4 | 17 | 0 23 |
| 5-9 | 11 | 26 | 0 33 | 1 | 1 | 0 02 | 10 | 25 | 0 57 |
| 10-14 | 28 | 72 | 0 90 | 5 | 13 | 0 24 | 23 | 60 | 1 39 |
| 15-19 | 73 | 247 | 2 83 | 16 | 54 | 1 22 | 57 | 193 | 4 04 |
| 20-24 | 95 | 329 | 5 41 | 20 | 57 | 2 27 | 75 | 272 | 7 78 |
| 25-29 | 173 | 536 | 9 60 | 61 | 130 | 4 62 | 112 | 406 | 13 36 |
| 30-34 | 229 | 737 | 15 37 | 64 | 163 | 7 60 | 165 | 574 | 21 24 |
| 35-39 | 265 | 1 028 | 23 42 | 78 | 266 | 12 44 | 187 | 761 | 31 70 |
| 40-44 | 327 | 1 155 | 32 46 | 122 | 339 | 18 62 | 205 | 816 | 42 91 |
| 45-49 | 292 | 968 | 40 04 | 114 | 354 | 25 07 | 178 | 614 | 51 35 |
| 50-59 | 571 | 2 101 | 56 48 | 272 | 879 | 41 05 | 299 | 1 222 | 68 14 |
| 60-69 | 419 | 1 529 | 68 45 | 233 | 769 | 55 05 | 186 | 759 | 78 57 |
| 70-79 | 364 | 1 527 | 80 41 | 217 | 788 | 69 39 | 147 | 739 | 88 73 |
| 80-89 | 214 | 828 | 86 89 | 140 | 495 | 78 39 | 74 | 333 | 93 31 |
| 90-99 | 124 | 546 | 91 16 | 92 | 353 | 84 81 | 32 | 193 | 95 96 |
| 100-109 | 86 | 331 | 93 75 | 59 | 224 | 88 89 | 27 | 107 | 97 42 |
| 110-119 | 72 | 282 | 95 96 | 56 | 213 | 92 77 | 16 | 69 | 98 37 |
| 120-129 | 42 | 163 | 97 24 | 33 | 121 | 94 98 | 9 | 42 | 98 94 |
| 130-139 | 24 | 95 | 97 98 | 18 | 62 | 96 12 | 6 | 33 | 99 39 |
| 140-149 | 17 | 50 | 98 37 | 12 | 26 | 96 60 | 5 | 23 | 99 71 |
| 150-159 | 12 | 49 | 98 76 | 12 | 49 | 97 49 | – | – | 99 71 |
| 160-169 | 5 | 10 | 98 83 | 4 | 8 | 97 64 | 1 | 2 | 99 73 |
| 170-179 | 11 | 44 | 99 18 | 8 | 31 | 98 20 | 3 | 14 | 99 92 |
| 180-189 | 10 | 57 | 99 63 | 10 | 57 | 99 24 | – | – | 99 92 |
| 190-199 | 1 | 9 | 99 70 | 1 | 9 | 99 40 | – | – | 99 92 |
| 200-209 | 3 | 10 | 99 78 | 3 | 10 | 99 58 | – | – | 99 92 |
| 210-219 | 4 | 19 | 99 93 | 3 | 13 | 99 83 | 1 | 6 | 100 00 |
| 220-229 | – | – | 99 93 | – | – | 99 83 | – | – | 100 00 |
| 230-239 | 3 | 9 | 100 00 | 3 | 9 | 100 00 | – | – | 100 00 |
| 240-249 | – | – | 100 00 | – | – | 100 00 | – | – | 100 00 |
| 250 or more | – | – | 100 00 | – | – | 100 00 | – | – | 100 00 |
| | Income below poverty level[1] | | | | | | | | |
| Total | 816 | 2 259 | 100 00 | 335 | 787 | 100 00 | 481 | 1 472 | 100 00 |
| Less than 5 | 1 | 8 | 0 35 | – | – | 0 00 | 1 | 8 | 0 53 |
| 5-9 | 8 | 12 | 0 88 | 1 | 1 | 0 11 | 7 | 11 | 1 29 |
| 10-14 | 16 | 39 | 2 60 | 3 | 2 | 0 43 | 13 | 36 | 3 75 |
| 15-19 | 23 | 63 | 5 37 | 4 | 15 | 2 29 | 19 | 48 | 7 02 |
| 20-24 | 38 | 116 | 10 52 | 8 | 19 | 4 75 | 30 | 97 | 13 60 |
| 25-29 | 54 | 123 | 15 95 | 22 | 38 | 9 61 | 32 | 84 | 19 33 |
| 30-34 | 69 | 171 | 23 51 | 23 | 51 | 16 03 | 46 | 120 | 27 52 |
| 35-39 | 69 | 256 | 34 86 | 19 | 55 | 22 99 | 50 | 201 | 41 20 |
| 40-44 | 89 | 228 | 44 93 | 28 | 60 | 30 61 | 61 | 168 | 52 59 |
| 45-49 | 74 | 160 | 52 89 | 24 | 45 | 36 27 | 50 | 135 | 61 77 |
| 50-59 | 134 | 352 | 68 49 | 63 | 140 | 54 05 | 71 | 213 | 76 20 |
| 60-69 | 73 | 220 | 78 24 | 41 | 121 | 69 48 | 32 | 99 | 82 92 |
| 70-79 | 49 | 170 | 85 76 | 21 | 50 | 75 84 | 28 | 120 | 91 06 |
| 80-89 | 37 | 75 | 89 06 | 25 | 43 | 81 28 | 12 | 32 | 93 22 |
| 90-99 | 20 | 67 | 92 03 | 13 | 39 | 86 17 | 7 | 29 | 95 16 |
| 100-109 | 23 | 62 | 94 77 | 14 | 33 | 90 39 | 9 | 29 | 97 11 |
| 110-119 | 9 | 35 | 96 31 | 5 | 16 | 92 43 | 4 | 19 | 98 38 |
| 120-129 | 9 | 33 | 97 74 | 7 | 30 | 96 21 | 2 | 3 | 98 57 |
| 130-139 | 4 | 13 | 98 30 | 2 | 2 | 96 49 | 2 | 10 | 99 26 |
| 140-149 | 5 | 13 | 98 88 | 3 | 10 | 97 74 | 2 | 3 | 99 48 |
| 150-159 | 1 | 5 | 99 08 | 1 | 5 | 98 33 | – | – | 99 48 |
| 160-169 | 2 | 2 | 99 19 | 1 | 1 | 98 41 | 1 | 2 | 99 61 |
| 170-179 | 5 | 13 | 99 75 | 3 | 7 | 99 28 | 2 | 6 | 100 00 |
| 180-189 | 1 | 1 | 99 79 | 1 | 1 | 99 41 | – | – | 100 00 |
| 190-199 | – | – | 99 79 | – | – | 99 41 | – | – | 100 00 |
| 200-209 | 1 | 1 | 99 83 | 1 | 1 | 99 51 | – | – | 100 00 |
| 210-219 | 1 | 3 | 99 97 | 1 | 3 | 99 91 | – | – | 100 00 |
| 220-229 | – | – | 99 97 | – | – | 99 91 | – | – | 100 00 |
| 230-239 | 1 | 1 | 100 00 | 1 | 1 | 100 00 | – | – | 100 00 |
| 240-249 | – | – | 100 00 | – | – | 100 00 | – | – | 100 00 |
| 250 or more | – | – | 100 00 | – | – | 100 00 | – | – | 100 00 |
| | Income above poverty level[1] | | | | | | | | |
| Total | 2 503 | 9 872 | 100 00 | 1 242 | 4 438 | 100 00 | 1 261 | 5 433 | 100 00 |
| Less than 5 | 2 | 7 | 0 07 | – | – | 0 00 | 2 | 7 | 0 13 |
| 5-9 | 3 | 13 | 0 21 | – | – | 0 00 | 3 | 13 | 0 38 |
| 10-14 | 10 | 23 | 0 45 | – | – | 0 00 | 10 | 23 | 0 81 |
| 15-19 | 47 | 174 | 2 21 | 11 | 32 | 0 72 | 36 | 142 | 3 42 |
| 20-24 | 52 | 203 | 4 26 | 10 | 35 | 1 50 | 42 | 169 | 6 53 |
| 25-29 | 110 | 392 | 8 23 | 36 | 87 | 3 46 | 74 | 304 | 12 13 |
| 30-34 | 148 | 522 | 13 52 | 39 | 106 | 5 85 | 109 | 416 | 19 79 |
| 35-39 | 186 | 733 | 20 95 | 54 | 198 | 10 30 | 132 | 536 | 29 65 |
| 40-44 | 216 | 818 | 29 24 | 86 | 255 | 16 04 | 130 | 564 | 40 03 |
| 45-49 | 206 | 734 | 36 68 | 82 | 272 | 22 16 | 124 | 462 | 48 54 |
| 50-59 | 414 | 1 648 | 53 37 | 200 | 711 | 38 19 | 214 | 937 | 65 78 |
| 60-69 | 329 | 1 253 | 66 07 | 183 | 616 | 52 08 | 146 | 637 | 77 50 |
| 70-79 | 303 | 1 289 | 79 12 | 188 | 709 | 68 04 | 115 | 580 | 88 18 |
| 80-89 | 168 | 713 | 86 34 | 110 | 432 | 77 78 | 58 | 281 | 93 34 |
| 90-99 | 99 | 464 | 91 04 | 75 | 307 | 84 71 | 24 | 157 | 96 22 |
| 100-109 | 61 | 264 | 93 72 | 44 | 187 | 88 93 | 17 | 76 | 97 63 |
| 110-119 | 56 | 229 | 96 04 | 46 | 188 | 93 16 | 10 | 42 | 98 40 |
| 120-129 | 28 | 107 | 97 13 | 21 | 68 | 94 70 | 7 | 39 | 99 12 |
| 130-139 | 19 | 76 | 97 90 | 15 | 54 | 95 91 | 4 | 22 | 99 52 |
| 140-149 | 10 | 32 | 98 23 | 7 | 12 | 96 19 | 3 | 20 | 99 90 |
| 150-159 | 11 | 44 | 98 68 | 11 | 44 | 97 19 | – | – | 99 90 |
| 160-169 | 3 | 8 | 98 76 | 3 | 8 | 97 36 | – | – | 99 90 |
| 170-179 | 5 | 24 | 99 00 | 5 | 24 | 97 90 | – | – | 99 90 |
| 180-189 | 9 | 56 | 99 57 | 9 | 56 | 99 16 | – | – | 99 90 |
| 190-199 | 1 | 9 | 99 65 | 1 | 9 | 99 36 | – | – | 99 90 |
| 200-209 | 2 | 10 | 99 75 | 2 | 10 | 99 57 | – | – | 99 90 |
| 210-219 | 3 | 16 | 99 91 | 2 | 10 | 99 80 | 1 | 6 | 100 00 |
| 220-229 | – | – | 99 91 | – | – | 99 80 | – | – | 100 00 |
| 230-239 | 2 | 9 | 100 00 | 2 | 9 | 100 00 | – | – | 100 00 |
| 240-249 | – | – | 100 00 | – | – | 100 00 | – | – | 100 00 |
| 250 or more | – | – | 100 00 | – | – | 100 00 | – | – | 100 00 |

**Table 2-45. CUMULATIVE PERCENTAGE DISTRIBUTION OF PROTEIN INTAKE VALUES FOR PERSONS AGED 65 YEARS AND OVER BY SEX AND RACE FOR INCOME LEVELS UNITED STATES, 1971-74—Con.**

| Protein in gm | White male | | | Black male | | | White female | | | Black female | | |
|---|---|---|---|---|---|---|---|---|---|---|---|---|
| | Examined persons | Estimated population in thousands | Cumulative percent | Examined persons | Estimated population in thousands | Cumulative percent | Examined persons | Estimated population in thousands | Cumulative percent | Examined persons | Estimated population in thousands | Cumulative percent |
| | All incomes | | | | | | | | | | | |
| Total | 1 344 | 4 970 | 100 00 | 294 | 486 | 100 00 | 1,496 | 6 603 | 100 00 | 318 | 652 | 100 00 |
| Less than 5 | – | – | 0 00 | – | – | 0 00 | – | – | 0 00 | 4 | 17 | 2 58 |
| 5-9 | 1 | 1 | 0 02 | – | – | 0 00 | 6 | 18 | 0 27 | 4 | 7 | 3 61 |
| 10-14 | 1 | 6 | 0 14 | 4 | 6 | 1 33 | 11 | 41 | 0 89 | 12 | 19 | 6 54 |
| 15-19 | 12 | 49 | 1 12 | 4 | 5 | 2 39 | 44 | 174 | 3 52 | 13 | 19 | 9 42 |
| 20-24 | 14 | 46 | 2 04 | 5 | 9 | 4 15 | 58 | 243 | 7 20 | 16 | 25 | 13 28 |
| 25-29 | 35 | 87 | 3 80 | 26 | 42 | 12 81 | 80 | 343 | 12 40 | 32 | 63 | 22 88 |
| 30-34 | 45 | 140 | 6 61 | 19 | 24 | 17 67 | 128 | 502 | 20 01 | 36 | 67 | 33 19 |
| 35-39 | 60 | 232 | 11 27 | 15 | 27 | 23 30 | 156 | 698 | 30 57 | 30 | 63 | 42 88 |
| 40-44 | 83 | 281 | 16 92 | 39 | 59 | 35 37 | 168 | 755 | 42 00 | 37 | 61 | 52 25 |
| 45-49 | 91 | 323 | 23 42 | 19 | 19 | 39 29 | 146 | 545 | 50 25 | 30 | 61 | 61 60 |
| 50-59 | 219 | 780 | 39 11 | 52 | 98 | 59 43 | 260 | 1,145 | 67 59 | 38 | 76 | 73 20 |
| 60-69 | 203 | 723 | 53 66 | 29 | 46 | 68 79 | 159 | 702 | 78 22 | 27 | 57 | 81 96 |
| 70-79 | 187 | 723 | 68 21 | 30 | 65 | 82 16 | 130 | 696 | 88 77 | 15 | 39 | 87 89 |
| 80-89 | 119 | 463 | 77 53 | 17 | 26 | 87 44 | 63 | 293 | 93 20 | 11 | 41 | 94 15 |
| 90-99 | 81 | 337 | 84 32 | 10 | 15 | 90 47 | 29 | 189 | 96 07 | 3 | 4 | 94 72 |
| 100-109 | 52 | 218 | 88 72 | 7 | 6 | 91 71 | 23 | 101 | 97 60 | 4 | 5 | 95 57 |
| 110-119 | 48 | 196 | 92 65 | 6 | 13 | 94 45 | 15 | 67 | 98 62 | 1 | 1 | 95 78 |
| 120-129 | 31 | 120 | 95 07 | 2 | 1 | 94 73 | 8 | 40 | 99 23 | 1 | 1 | 96 01 |
| 130-139 | 17 | 60 | 96 28 | 1 | 2 | 95 19 | 5 | 24 | 99 58 | 1 | 9 | 97 37 |
| 140-149 | 10 | 25 | 96 79 | 1 | 1 | 95 35 | 4 | 12 | 99 77 | 1 | 11 | 99 11 |
| 150-159 | 10 | 40 | 97 59 | 2 | 9 | 97 25 | – | – | 99 77 | – | – | 99 11 |
| 160-169 | 4 | 8 | 97 75 | – | – | 97 25 | 1 | 2 | 99 80 | – | – | 99 11 |
| 170-179 | 4 | 19 | 98 14 | 4 | 12 | 99 64 | 1 | 8 | 99 91 | 2 | 6 | 100 00 |
| 180-189 | 8 | 51 | 99 17 | 1 | 1 | 99 84 | – | – | 99 91 | – | – | 100 00 |
| 190-199 | 1 | 9 | 99 35 | – | – | 99 84 | – | – | 99 91 | – | – | 100 00 |
| 200-209 | 2 | 10 | 99 54 | 1 | 1 | 100 00 | – | – | 99 91 | – | – | 100 00 |
| 210-219 | 3 | 13 | 99 81 | – | – | 100 00 | 1 | 6 | 100 00 | – | – | 100 00 |
| 220-229 | – | – | 99 81 | – | – | 100 00 | – | – | 100 00 | – | – | 100 00 |
| 230-239 | 3 | 9 | 100 00 | – | – | 100 00 | – | – | 100 00 | – | – | 100 00 |
| 240-249 | – | – | 100 00 | – | – | 100 00 | – | – | 100 00 | – | – | 100 00 |
| 250 or more | – | – | 100 00 | – | – | 100 00 | – | – | 100 00 | – | – | 100 00 |
| | Income below poverty level[1] | | | | | | | | | | | |
| Total | 204 | 595 | 100 00 | 128 | 186 | 100 00 | 321 | 1 165 | 100 00 | 158 | 300 | 100 00 |
| Less than 5 | – | – | 0 00 | – | – | 0 00 | – | – | 0 00 | 1 | 8 | 2 61 |
| 5-9 | 1 | 1 | 0 15 | – | – | 0 00 | 3 | 5 | 0 39 | 4 | 7 | 4 85 |
| 10-14 | – | – | 0 15 | 3 | 2 | 1 34 | 5 | 21 | 2 23 | 8 | 15 | 9 78 |
| 15-19 | 3 | 14 | 2 48 | 1 | 1 | 1 76 | 12 | 40 | 5 69 | 7 | 8 | 12 34 |
| 20-24 | 5 | 15 | 4 92 | 2 | 2 | 2 72 | 21 | 87 | 13 13 | 9 | 10 | 15 71 |
| 25-29 | 8 | 17 | 7 72 | 14 | 22 | 14 31 | 18 | 66 | 18 77 | 14 | 19 | 21 97 |
| 30-34 | 12 | 37 | 13 98 | 11 | 13 | 21 44 | 27 | 93 | 26 76 | 18 | 23 | 29 70 |
| 35-39 | 13 | 40 | 20 68 | 6 | 15 | 29 45 | 35 | 160 | 40 48 | 15 | 42 | 43 58 |
| 40-44 | 12 | 42 | 27 69 | 16 | 18 | 39 25 | 44 | 145 | 52 92 | 17 | 23 | 51 14 |
| 45-49 | 18 | 39 | 34 21 | 6 | 6 | 42 35 | 34 | 98 | 61 31 | 16 | 37 | 63 61 |
| 50-59 | 37 | 101 | 51 13 | 26 | 39 | 63 44 | 51 | 184 | 77 06 | 20 | 29 | 73 28 |
| 60-69 | 30 | 110 | 69 65 | 11 | 11 | 69 48 | 23 | 77 | 83 70 | 9 | 22 | 80 45 |
| 70-79 | 15 | 39 | 76 15 | 6 | 11 | 75 55 | 20 | 97 | 92 04 | 7 | 20 | 87 05 |
| 80-89 | 14 | 23 | 79 98 | 11 | 20 | 86 34 | 8 | 16 | 93 44 | 4 | 15 | 92 19 |
| 90-99 | 10 | 36 | 86 10 | 2 | 1 | 87 11 | 5 | 26 | 95 68 | 2 | 2 | 93 02 |
| 100-109 | 9 | 29 | 90 93 | 5 | 4 | 89 48 | 7 | 25 | 97 86 | 2 | 3 | 94 14 |
| 110-119 | 2 | 8 | 92 22 | 2 | 6 | 92 85 | 3 | 17 | 99 34 | 1 | 1 | 94 61 |
| 120-129 | 7 | 30 | 97 22 | – | – | 92 85 | 1 | 1 | 99 45 | 1 | 1 | 95 10 |
| 130-139 | 2 | 2 | 97 60 | – | – | 92 85 | 1 | 1 | 99 57 | 1 | 9 | 98 06 |
| 140-149 | 3 | 10 | 99 24 | – | – | 92 85 | 2 | 3 | 99 85 | – | – | 98 06 |
| 150-159 | – | – | 99 24 | 1 | 5 | 95 38 | – | – | 99 85 | – | – | 98 06 |
| 160-169 | 1 | 1 | 99 35 | – | – | 95 38 | 1 | 2 | 100 00 | – | – | 98 06 |
| 170-179 | – | – | 99 35 | 3 | 7 | 99 05 | – | – | 100 00 | 2 | 6 | 100 00 |
| 180-189 | – | – | 99 35 | 1 | 1 | 99 58 | – | – | 100 00 | – | – | 100 00 |
| 190-199 | – | – | 99 35 | – | – | 99 58 | – | – | 100 00 | – | – | 100 00 |
| 200-209 | – | – | 99 35 | 1 | 1 | 100 00 | – | – | 100 00 | – | – | 100 00 |
| 210-219 | 1 | 3 | 99 88 | – | – | 100 00 | – | – | 100 00 | – | – | 100 00 |
| 220-229 | – | – | 99 88 | – | – | 100 00 | – | – | 100 00 | – | – | 100 00 |
| 230-239 | 1 | 1 | 100 00 | – | – | 100 00 | – | – | 100 00 | – | – | 100 00 |
| 240-249 | – | – | 100 00 | – | – | 100 00 | – | – | 100 00 | – | – | 100 00 |
| 250 or more | – | – | 100 00 | – | – | 100 00 | – | – | 100 00 | – | – | 100 00 |
| | Income above poverty level[1] | | | | | | | | | | | |
| Total | 1 077 | 4 127 | 100 00 | 149 | 277 | 100 00 | 1 113 | 5,120 | 100 00 | 142 | 298 | 100 00 |
| Less than 5 | – | – | 0 00 | – | – | 0 00 | – | – | 0 00 | 2 | 7 | 2 37 |
| 5-9 | – | – | 0 00 | – | – | 0 00 | 3 | 13 | 0 26 | – | – | 2 37 |
| 10-14 | – | – | 0 00 | – | – | 0 00 | 6 | 19 | 0 64 | 4 | 4 | 3 80 |
| 15-19 | 8 | 27 | 0 67 | 3 | 4 | 1 58 | 31 | 132 | 3 21 | 5 | 10 | 7 19 |
| 20-24 | 8 | 29 | 1 37 | 2 | 5 | 3 56 | 35 | 152 | 6 17 | 6 | 13 | 11 59 |
| 25-29 | 26 | 69 | 3 04 | 10 | 18 | 10 20 | 59 | 271 | 11 46 | 15 | 33 | 22 79 |
| 30-34 | 31 | 96 | 5 36 | 8 | 10 | 13 96 | 95 | 390 | 19 08 | 14 | 26 | 31 60 |
| 35-39 | 46 | 182 | 9 78 | 5 | 8 | 16 78 | 117 | 514 | 29 13 | 14 | 21 | 38 50 |
| 40-44 | 65 | 216 | 15 02 | 21 | 38 | 30 65 | 111 | 527 | 39 41 | 19 | 37 | 51 04 |
| 45-49 | 65 | 246 | 20 98 | 13 | 13 | 35 47 | 108 | 431 | 47 83 | 14 | 23 | 58 93 |
| 50-59 | 175 | 658 | 36 91 | 24 | 53 | 54 49 | 197 | 897 | 65 34 | 16 | 39 | 71 99 |
| 60-69 | 165 | 582 | 51 02 | 17 | 34 | 66 68 | 129 | 604 | 77 13 | 17 | 33 | 82 95 |
| 70-79 | 165 | 656 | 66 90 | 23 | 53 | 85 84 | 106 | 560 | 88 08 | 8 | 19 | 89 29 |
| 80-89 | 101 | 422 | 77 12 | 5 | 5 | 87 63 | 53 | 262 | 93 19 | 5 | 19 | 95 55 |
| 90-99 | 69 | 296 | 84 28 | 6 | 12 | 91 90 | 23 | 155 | 96 22 | 1 | 1 | 95 97 |
| 100-109 | 42 | 186 | 88 78 | 2 | 2 | 92 50 | 16 | 76 | 97 70 | 1 | 1 | 96 20 |
| 110-119 | 41 | 178 | 93 10 | 4 | 7 | 95 04 | 10 | 42 | 98 52 | – | – | 96 20 |
| 120-129 | 19 | 67 | 94 72 | 2 | 1 | 95 54 | 7 | 39 | 99 28 | – | – | 96 20 |
| 130-139 | 14 | 52 | 95 98 | 1 | 2 | 96 34 | 4 | 22 | 99 72 | – | – | 96 20 |
| 140-149 | 5 | 11 | 96 24 | 1 | 1 | 96 63 | 2 | 9 | 99 89 | 1 | 11 | 100 00 |
| 150-159 | 10 | 40 | 97 21 | 1 | 5 | 98 27 | – | – | 99 89 | – | – | 100 00 |
| 160-169 | 3 | 8 | 97 39 | – | – | 98 27 | – | – | 99 89 | – | – | 100 00 |
| 170-179 | 4 | 19 | 97 85 | 1 | 5 | 100 00 | – | – | 99 89 | – | – | 100 00 |
| 180-189 | 8 | 51 | 99 10 | – | – | 100 00 | – | – | 99 89 | – | – | 100 00 |
| 190-199 | 1 | 9 | 99 31 | – | – | 100 00 | – | – | 99 89 | – | – | 100 00 |
| 200-209 | 2 | 10 | 99 54 | – | – | 100 00 | – | – | 99 89 | – | – | 100 00 |
| 210-219 | 2 | 10 | 99 79 | – | – | 100 00 | 1 | 6 | 100 00 | – | – | 100 00 |
| 220-229 | – | – | 99 79 | – | – | 100 00 | – | – | 100 00 | – | – | 100 00 |
| 230-239 | 2 | 9 | 100 00 | – | – | 100 00 | – | – | 100 00 | – | – | 100 00 |
| 240-249 | – | – | 100 00 | – | – | 100 00 | – | – | 100 00 | – | – | 100 00 |
| 250 or more | – | – | 100 00 | – | – | 100 00 | – | – | 100 00 | – | – | 100 00 |

[1]Excludes unknown income

## Table 2-46. CUMULATIVE PERCENTAGE DISTRIBUTION OF PROTEIN INTAKE VALUES AS A PERCENT OF STANDARD FOR PERSONS AGED 1 YEAR BY SEX AND RACE FOR INCOME LEVELS UNITED STATES, 1971-74

[Persons with a protein intake value as a percent of standard of 99 or less have a protein intake value which falls below the standard for protein]

| Protein (percent of standard) | Total | | | Male | | | Female | | |
|---|---|---|---|---|---|---|---|---|---|
| | Examined persons | Estimated population in thousands | Cumulative percent | Examined persons | Estimated population in thousands | Cumulative percent | Examined persons | Estimated population in thousands | Cumulative percent |
| | All incomes | | | | | | | | |
| Total | 553 | 3 313 | 100 00 | 286 | 1 693 | 100 00 | 267 | 1 620 | 100 00 |
| Less than 10 | – | – | 0 00 | – | – | 0 00 | – | – | 0 00 |
| 10-19 | – | – | 0 00 | – | – | 0 00 | – | – | 0 00 |
| 20-29 | – | – | 0 00 | – | – | 0 00 | – | – | 0 00 |
| 30-39 | 1 | 2 | 0 07 | – | – | 0 00 | 1 | 2 | 0 14 |
| 40-49 | – | – | 0 07 | – | – | 0 00 | – | – | 0 14 |
| 50-59 | 2 | 7 | 0 30 | 1 | 6 | 0 37 | 1 | 1 | 0 22 |
| 60-69 | 2 | 8 | 0 53 | 1 | 5 | 0 68 | 1 | 2 | 0 37 |
| 70-79 | 3 | 17 | 1 04 | 2 | 12 | 1 38 | 1 | 5 | 0 68 |
| 80-89 | 5 | 31 | 1 98 | 3 | 12 | 2 10 | 2 | 19 | 1 85 |
| 90-99 | 9 | 49 | 3 45 | 3 | 24 | 3 51 | 6 | 25 | 3 38 |
| 100-109 | 6 | 37 | 4 56 | 1 | 9 | 4 06 | 5 | 27 | 5 08 |
| 110-119 | 12 | 68 | 6 62 | 4 | 23 | 5 41 | 8 | 45 | 7 88 |
| 120-129 | 17 | 103 | 9 73 | 11 | 63 | 9 15 | 6 | 40 | 10 34 |
| 130-139 | 10 | 50 | 11 25 | 5 | 35 | 11 21 | 5 | 15 | 11 29 |
| 140-149 | 17 | 80 | 13 66 | 11 | 49 | 14 12 | 6 | 30 | 13 17 |
| 150-159 | 23 | 122 | 17 33 | 6 | 30 | 15 89 | 17 | 92 | 18 84 |
| 160-169 | 23 | 100 | 20 35 | 13 | 57 | 19 27 | 10 | 43 | 21 48 |
| 170-179 | 30 | 171 | 25 50 | 17 | 119 | 26 31 | 13 | 51 | 24 64 |
| 180-189 | 30 | 170 | 30 62 | 14 | 63 | 30 02 | 16 | 107 | 31 25 |
| 190-199 | 36 | 218 | 37 21 | 19 | 115 | 36 79 | 17 | 104 | 37 65 |
| 200-209 | 26 | 104 | 40 36 | 13 | 45 | 39 46 | 13 | 59 | 41 30 |
| 210-219 | 30 | 177 | 45 70 | 14 | 74 | 43 86 | 16 | 103 | 47 63 |
| 220-229 | 31 | 240 | 52 95 | 22 | 170 | 53 88 | 9 | 71 | 51 99 |
| 230-239 | 14 | 113 | 56 36 | 8 | 75 | 58 32 | 6 | 37 | 54 30 |
| 240-249 | 27 | 152 | 60 94 | 10 | 49 | 61 22 | 17 | 103 | 60 65 |
| 250-259 | 18 | 103 | 64 06 | 12 | 64 | 64 99 | 6 | 39 | 63 08 |
| 260-269 | 18 | 137 | 68 18 | 12 | 93 | 70 47 | 6 | 44 | 65 79 |
| 270-279 | 27 | 135 | 72 26 | 13 | 69 | 74 53 | 14 | 66 | 69 89 |
| 280-289 | 18 | 128 | 76 11 | 9 | 51 | 77 55 | 9 | 77 | 74 61 |
| 290 or more | 118 | 792 | 100 00 | 62 | 380 | 100 00 | 56 | 411 | 100 00 |
| | Income below poverty level[1] | | | | | | | | |
| Total | 139 | 610 | 100 00 | 68 | 309 | 100 00 | 71 | 302 | 100 00 |
| Less than 10 | – | – | 0 00 | – | – | 0 00 | – | – | 0 00 |
| 10-19 | – | – | 0 00 | – | – | 0 00 | – | – | 0 00 |
| 20-29 | – | – | 0 00 | – | – | 0 00 | – | – | 0 00 |
| 30-39 | 1 | 2 | 0 38 | – | – | 0 00 | 1 | 2 | 0 76 |
| 40-49 | – | – | 0 38 | – | – | 0 00 | – | – | 0 76 |
| 50-59 | – | – | 0 38 | – | – | 0 00 | – | – | 0 76 |
| 60-69 | 1 | 2 | 0 78 | – | – | 0 00 | 1 | 2 | 1 58 |
| 70-79 | – | – | 0 78 | – | – | 0 00 | – | – | 1 58 |
| 80-89 | 1 | 5 | 1 52 | – | – | 0 00 | 1 | 5 | 3 08 |
| 90-99 | 1 | 4 | 2 24 | – | – | 0 00 | 1 | 4 | 4 52 |
| 100-109 | 1 | 2 | 2 48 | – | – | 0 00 | 1 | 2 | 5 03 |
| 110-119 | 4 | 11 | 4 33 | 1 | 7 | 2 35 | 3 | 4 | 6 37 |
| 120-129 | 9 | 50 | 12 55 | 5 | 21 | 9 19 | 4 | 29 | 15 99 |
| 130-139 | 3 | 11 | 14 41 | – | – | 9 19 | 3 | 11 | 19 75 |
| 140-149 | 3 | 6 | 15 33 | 2 | 4 | 10 35 | 1 | 2 | 20 42 |
| 150-159 | 6 | 14 | 17 63 | 1 | 2 | 10 97 | 5 | 12 | 24 44 |
| 160-169 | 4 | 11 | 19 40 | 2 | 4 | 12 41 | 2 | 6 | 26 55 |
| 170-179 | 8 | 33 | 24 80 | 4 | 25 | 20 53 | 4 | 8 | 29 17 |
| 180-189 | 10 | 32 | 30 01 | 6 | 18 | 26 46 | 4 | 14 | 33 64 |
| 190-199 | 6 | 24 | 33 98 | 4 | 13 | 30 52 | 2 | 12 | 37 52 |
| 200-209 | 4 | 7 | 35 11 | 2 | 3 | 31 51 | 2 | 4 | 38 78 |
| 210-219 | 9 | 38 | 41 31 | 3 | 9 | 34 39 | 6 | 29 | 48 38 |
| 220-229 | 8 | 60 | 51 09 | 7 | 53 | 51 62 | 1 | 7 | 50 56 |
| 230-239 | 4 | 41 | 57 83 | 3 | 33 | 62 32 | 1 | 8 | 53 24 |
| 240-249 | 7 | 26 | 62 13 | 3 | 5 | 63 78 | 4 | 22 | 60 45 |
| 250-259 | 3 | 7 | 63 20 | 2 | 5 | 65 51 | 1 | 1 | 60 85 |
| 260-269 | 3 | 26 | 67 42 | 2 | 21 | 72 38 | 1 | 4 | 62 34 |
| 270-279 | 8 | 42 | 74 33 | 4 | 28 | 81 33 | 4 | 15 | 67 18 |
| 280-289 | 6 | 45 | 81 66 | 2 | 4 | 82 55 | 4 | 41 | 80 75 |
| 290 or more | 29 | 112 | 100 00 | 15 | 54 | 100 00 | 14 | 58 | 100 00 |
| | Income above poverty level[1] | | | | | | | | |
| Total | 404 | 2 645 | 100 00 | 212 | 1 347 | 100 00 | 192 | 1 298 | 100 00 |
| Less than 10 | – | – | 0 00 | – | – | 0 00 | – | – | 0 00 |
| 10-19 | – | – | 0 00 | – | – | 0 00 | – | – | 0 00 |
| 20-29 | – | – | 0 00 | – | – | 0 00 | – | – | 0 00 |
| 30-39 | – | – | 0 00 | – | – | 0 00 | – | – | 0 00 |
| 40-49 | – | – | 0 00 | – | – | 0 00 | – | – | 0 00 |
| 50-59 | 1 | 1 | 0 05 | – | – | 0 00 | 1 | 1 | 0 10 |
| 60-69 | 1 | 5 | 0 25 | 1 | 5 | 0 40 | – | – | 0 10 |
| 70-79 | 3 | 17 | 0 89 | 2 | 12 | 1 27 | 1 | 5 | 0 48 |
| 80-89 | 4 | 27 | 1 89 | 3 | 12 | 2 18 | 1 | 14 | 1 59 |
| 90-99 | 8 | 44 | 3 57 | 3 | 24 | 3 96 | 5 | 21 | 3 17 |
| 100-109 | 5 | 35 | 4 90 | 1 | 9 | 4 65 | 4 | 26 | 5 17 |
| 110-119 | 8 | 57 | 7 06 | 3 | 16 | 5 81 | 5 | 41 | 8 36 |
| 120-129 | 6 | 44 | 8 74 | 5 | 35 | 8 39 | 1 | 10 | 9 09 |
| 130-139 | 7 | 39 | 10 21 | 5 | 35 | 10 99 | 2 | 4 | 9 41 |
| 140-149 | 14 | 74 | 13 01 | 9 | 46 | 14 38 | 5 | 28 | 11 60 |
| 150-159 | 16 | 99 | 16 76 | 5 | 28 | 16 46 | 11 | 71 | 17 07 |
| 160-169 | 19 | 89 | 20 13 | 11 | 53 | 20 38 | 8 | 36 | 19 88 |
| 170-179 | 22 | 138 | 25 33 | 13 | 94 | 27 37 | 9 | 43 | 23 22 |
| 180-189 | 20 | 138 | 30 55 | 8 | 44 | 30 67 | 12 | 94 | 30 43 |
| 190-199 | 30 | 194 | 37 89 | 15 | 102 | 38 26 | 15 | 92 | 37 51 |
| 200-209 | 21 | 94 | 41 44 | 10 | 38 | 41 12 | 11 | 55 | 41 77 |
| 210-219 | 21 | 139 | 46 70 | 11 | 66 | 45 99 | 10 | 74 | 47 44 |
| 220-229 | 23 | 181 | 53 53 | 15 | 116 | 54 64 | 8 | 64 | 52 38 |
| 230-239 | 10 | 72 | 56 24 | 5 | 42 | 57 77 | 5 | 29 | 54 65 |
| 240-249 | 19 | 123 | 60 90 | 7 | 45 | 61 08 | 12 | 79 | 60 70 |
| 250-259 | 14 | 88 | 64 22 | 9 | 50 | 64 78 | 5 | 38 | 63 65 |
| 260-269 | 15 | 111 | 68 42 | 10 | 71 | 70 09 | 5 | 39 | 66 68 |
| 270-279 | 17 | 84 | 71 58 | 8 | 40 | 73 05 | 9 | 44 | 70 05 |
| 280-289 | 11 | 72 | 74 31 | 6 | 37 | 75 77 | 5 | 36 | 72 79 |
| 290 or more | 89 | 680 | 100 00 | 47 | 326 | 100 00 | 42 | 353 | 100 00 |

## Table 2-46. CUMULATIVE PERCENTAGE DISTRIBUTION OF PROTEIN INTAKE VALUES AS A PERCENT OF STANDARD FOR PERSONS AGED 1 YEAR BY SEX AND RACE FOR INCOME LEVELS UNITED STATES, 1971-74—Con.

[Persons with a protein intake value as a percent of standard of 99 or less have a protein intake value which falls below the standard for protein]

| Protein (percent of standard) | White male | | | Black male | | | White female | | | Black female | | |
|---|---|---|---|---|---|---|---|---|---|---|---|---|
| | Examined persons | Estimated population in thousands | Cumulative percent | Examined persons | Estimated population in thousands | Cumulative percent | Examined persons | Estimated population in thousands | Cumulative percent | Examined persons | Estimated population in thousands | Cumulative percent |
| | All incomes | | | | | | | | | | | |
| Total | 211 | 1 402 | 100 00 | 72 | 280 | 100 00 | 189 | 1 328 | 100 00 | 73 | 257 | 100 00 |
| Less than 10 | – | – | 0 00 | – | – | 0 00 | – | – | 0 00 | – | – | 0 00 |
| 10-19 | – | – | 0 00 | – | – | 0 00 | – | – | 0 00 | – | – | 0 00 |
| 20-29 | – | – | 0 00 | – | – | 0 00 | – | – | 0 00 | – | – | 0 00 |
| 30-39 | – | – | 0 00 | – | – | 0 00 | – | – | 0 00 | 1 | 2 | 0 89 |
| 40-49 | – | – | 0 00 | – | – | 0 00 | – | – | 0 00 | – | – | 0 89 |
| 50-59 | – | – | 0 00 | – | – | 0 00 | – | – | 0 00 | 1 | 1 | 1 40 |
| 60-69 | 1 | 5 | 0 38 | – | – | 0 00 | – | – | 0 00 | 1 | 2 | 2 36 |
| 70-79 | 1 | 7 | 0 91 | 1 | 4 | 1 59 | 1 | 5 | 0 38 | – | – | 2 36 |
| 80-89 | 1 | 1 | 0 97 | 2 | 11 | 5 59 | 1 | 14 | 1 46 | 1 | 5 | 4 12 |
| 90-99 | 3 | 24 | 2 68 | – | – | 5 59 | 3 | 17 | 2 73 | 3 | 8 | 7 21 |
| 100-109 | 1 | 9 | 3 35 | – | – | 5 59 | 2 | 11 | 3 56 | 3 | 16 | 13 60 |
| 110-119 | 4 | 23 | 4 98 | – | – | 5 59 | 5 | 41 | 6 68 | 3 | 4 | 15 18 |
| 120-129 | 6 | 44 | 8 12 | 5 | 19 | 12 47 | 3 | 19 | 8 12 | 3 | 21 | 23 21 |
| 130-139 | 5 | 35 | 10 61 | – | – | 12 47 | 1 | 3 | 8 31 | 3 | 4 | 24 88 |
| 140-149 | 9 | 44 | 13 74 | 2 | 5 | 14 37 | 4 | 20 | 9 84 | 2 | 10 | 28 83 |
| 150-159 | 4 | 27 | 15 68 | 2 | 3 | 15 36 | 11 | 58 | 14 18 | 5 | 26 | 38 77 |
| 160-169 | 11 | 54 | 19 56 | 2 | 3 | 16 38 | 7 | 32 | 16 63 | 3 | 10 | 42 78 |
| 170-179 | 10 | 77 | 25 05 | 7 | 42 | 31 48 | 9 | 43 | 19 89 | 4 | 8 | 45 85 |
| 180-189 | 9 | 46 | 28 35 | 5 | 16 | 37 36 | 10 | 84 | 26 24 | 6 | 23 | 54 73 |
| 190-199 | 12 | 10 | 35 48 | 7 | 15 | 42 66 | 13 | 91 | 33 08 | 4 | 13 | 59 72 |
| 200-209 | 8 | 36 | 38 06 | 5 | 9 | 45 89 | 11 | 56 | 37 29 | 2 | 3 | 60 98 |
| 210-219 | 11 | 68 | 42 90 | 2 | 5 | 47 80 | 11 | 83 | 43 51 | 5 | 20 | 68 74 |
| 220-229 | 18 | 132 | 52 35 | 3 | 33 | 59 68 | 8 | 69 | 48 69 | 1 | 2 | 69 46 |
| 230-239 | 7 | 65 | 57 01 | 1 | 10 | 63 22 | 6 | 37 | 51 52 | – | – | 69 46 |
| 240-249 | 7 | 44 | 60 15 | 3 | 5 | 65 00 | 13 | 87 | 58 05 | 2 | 5 | 71 41 |
| 250-259 | 9 | 57 | 64 22 | 3 | 7 | 67 45 | 6 | 39 | 61 01 | – | – | 71 41 |
| 260-269 | 8 | 61 | 68 58 | 4 | 32 | 78 74 | 6 | 44 | 64 32 | – | – | 71 41 |
| 270-279 | 10 | 53 | 72 39 | 3 | 15 | 84 20 | 8 | 51 | 68 19 | 5 | 8 | 74 51 |
| 280-289 | 7 | 48 | 75 79 | 2 | 3 | 85 42 | 7 | 72 | 73 62 | 2 | 4 | 76 24 |
| 290 or more | 49 | 339 | 100 00 | 13 | 41 | 100 00 | 43 | 350 | 100 00 | 13 | 61 | 100 00 |
| | Income below poverty level[1] | | | | | | | | | | | |
| Total | 30 | 158 | 100 00 | 38 | 151 | 100 00 | 27 | 146 | 100 00 | 42 | 142 | 100 00 |
| Less than 10 | – | – | 0 00 | – | – | 0 00 | – | – | 0 00 | – | – | 0 00 |
| 10-19 | – | – | 0 00 | – | – | 0 00 | – | – | 0 00 | – | – | 0 00 |
| 20-29 | – | – | 0 00 | – | – | 0 00 | – | – | 0 00 | – | – | 0 00 |
| 30-39 | – | – | 0 00 | – | – | 0 00 | – | – | 0 00 | 1 | 2 | 1 61 |
| 40-49 | – | – | 0 00 | – | – | 0 00 | – | – | 0 00 | – | – | 1 61 |
| 50-59 | – | – | 0 00 | – | – | 0 00 | – | – | 0 00 | – | – | 1 61 |
| 60-69 | – | – | 0 00 | – | – | 0 00 | – | – | 0 00 | 1 | 2 | 3 36 |
| 70-79 | – | – | 0 00 | – | – | 0 00 | – | – | 0 00 | – | – | 3 36 |
| 80-89 | – | – | 0 00 | – | – | 0 00 | – | – | 0 00 | 1 | 5 | 6 54 |
| 90-99 | – | – | 0 00 | – | – | 0 00 | – | – | 0 00 | 1 | 4 | 9 60 |
| 100-109 | – | – | 0 00 | – | – | 0 00 | – | – | 0 00 | 1 | 2 | 10 67 |
| 110-119 | 1 | 7 | 4 59 | – | – | 0 00 | – | – | 0 00 | 3 | 4 | 13 51 |
| 120-129 | 1 | 9 | 10 40 | 4 | 12 | 7 92 | 1 | 8 | 5 73 | 3 | 21 | 28 05 |
| 130-139 | – | – | 10 40 | – | – | 7 92 | – | – | 5 73 | 2 | 3 | 29 99 |
| 140-149 | 1 | 1 | 11 20 | 1 | 2 | 9 47 | 1 | 2 | 7 11 | – | – | 29 99 |
| 150-159 | – | – | 11 20 | 1 | 2 | 10 72 | 2 | 7 | 11 60 | 3 | 6 | 33 90 |
| 160-169 | 2 | 4 | 14 03 | – | – | 10 72 | 1 | 2 | 12 98 | 1 | 4 | 36 96 |
| 170-179 | – | – | 14 03 | 4 | 25 | 27 33 | – | – | 12 98 | 4 | 8 | 42 52 |
| 180-189 | 1 | 2 | 15 17 | 5 | 16 | 38 25 | – | – | 12 98 | 4 | 14 | 52 02 |
| 190-199 | 1 | 3 | 16 92 | 3 | 10 | 44 73 | 1 | 8 | 18 35 | 1 | 4 | 54 71 |
| 200-209 | 2 | 3 | 18 87 | – | – | 44 73 | 1 | 2 | 19 83 | 1 | 2 | 55 88 |
| 210-219 | 1 | 4 | 21 11 | 2 | 5 | 48 27 | 2 | 11 | 27 29 | 4 | 18 | 68 57 |
| 220-229 | 6 | 41 | 47 08 | 1 | 12 | 56 36 | 1 | 7 | 31 77 | – | – | 68 57 |
| 230-239 | 2 | 23 | 61 72 | 1 | 10 | 62 94 | 1 | 8 | 37 31 | – | – | 68 57 |
| 240-249 | 1 | 1 | 62 41 | 2 | 3 | 65 22 | 3 | 17 | 49 00 | – | – | 68 57 |
| 250-259 | – | – | 62 41 | 2 | 5 | 68 75 | 1 | 1 | 49 81 | – | – | 68 57 |
| 260-269 | – | – | 62 41 | 2 | 21 | 82 82 | 1 | 4 | 52 88 | – | – | 68 57 |
| 270-279 | 2 | 13 | 70 92 | 2 | 14 | 92 21 | 1 | 9 | 59 25 | 3 | 5 | 72 29 |
| 280-289 | 1 | 2 | 72 07 | 1 | 2 | 93 51 | 3 | 38 | 85 49 | 1 | 3 | 74 08 |
| 290 or more | 8 | 44 | 100 00 | 7 | 10 | 100 00 | 7 | 21 | 100 00 | 7 | 37 | 100 00 |
| | Income above poverty level[1] | | | | | | | | | | | |
| Total | 178 | 1 223 | 100 00 | 32 | 118 | 100 00 | 159 | 1 169 | 100 00 | 30 | 107 | 100 00 |
| Less than 10 | – | – | 0 00 | – | – | 0 00 | – | – | 0 00 | – | – | 0 00 |
| 10-19 | – | – | 0 00 | – | – | 0 00 | – | – | 0 00 | – | – | 0 00 |
| 20-29 | – | – | 0 00 | – | – | 0 00 | – | – | 0 00 | – | – | 0 00 |
| 30-39 | – | – | 0 00 | – | – | 0 00 | – | – | 0 00 | – | – | 0 00 |
| 40-49 | – | – | 0 00 | – | – | 0 00 | – | – | 0 00 | – | – | 0 00 |
| 50-59 | – | – | 0 00 | – | – | 0 00 | – | – | 0 00 | 1 | 1 | 1 22 |
| 60-69 | 1 | 5 | 0 44 | – | – | 0 00 | – | – | 0 00 | – | – | 1 22 |
| 70-79 | 1 | 7 | 1 04 | 1 | 4 | 3 77 | 1 | 5 | 0 43 | – | – | 1 22 |
| 80-89 | 1 | 1 | 1 12 | 2 | 11 | 13 24 | 1 | 14 | 1 66 | – | – | 1 22 |
| 90-99 | 3 | 24 | 3 08 | – | – | 13 24 | 3 | 17 | 3 10 | 2 | 4 | 4 60 |
| 100-109 | 1 | 9 | 3 84 | – | – | 13 24 | 2 | 11 | 4 04 | 2 | 15 | 18 62 |
| 110-119 | 3 | 16 | 5 11 | – | – | 13 24 | 5 | 41 | 7 58 | – | – | 18 62 |
| 120-129 | 5 | 35 | 7 96 | – | – | 13 24 | 1 | 10 | 8 39 | – | – | 18 62 |
| 130-139 | 5 | 35 | 10 81 | – | – | 13 24 | 1 | 3 | 8 61 | 1 | 2 | 20 06 |
| 140-149 | 8 | 43 | 14 31 | 1 | 3 | 15 77 | 3 | 18 | 10 18 | 2 | 10 | 29 60 |
| 150-159 | 4 | 27 | 16 52 | 1 | 1 | 16 53 | 9 | 51 | 14 54 | 1 | 11 | 40 34 |
| 160-169 | 9 | 50 | 20 60 | 2 | 3 | 18 95 | 6 | 30 | 17 14 | 2 | 6 | 45 93 |
| 170-179 | 10 | 77 | 26 89 | 3 | 17 | 33 51 | 9 | 43 | 20 85 | – | – | 45 93 |
| 180-189 | 8 | 44 | 30 53 | – | – | 33 51 | 10 | 84 | 28 06 | 2 | 9 | 54 70 |
| 190-199 | 11 | 97 | 38 47 | 4 | 5 | 37 81 | 12 | 83 | 35 15 | 3 | 9 | 63 17 |
| 200-209 | 6 | 33 | 41 17 | 4 | 5 | 42 37 | 10 | 54 | 39 74 | 1 | 2 | 64 65 |
| 210-219 | 10 | 64 | 46 44 | – | – | 42 37 | 9 | 72 | 45 87 | 1 | 2 | 66 47 |
| 220-229 | 12 | 91 | 53 91 | 2 | 21 | 60 18 | 7 | 62 | 51 20 | 1 | 2 | 68 19 |
| 230-239 | 5 | 42 | 57 36 | – | – | 60 18 | 5 | 29 | 53 71 | – | – | 68 19 |
| 240-249 | 6 | 43 | 60 88 | 1 | 2 | 61 48 | 9 | 67 | 59 45 | 2 | 5 | 72 89 |
| 250-259 | 8 | 48 | 64 82 | 1 | 2 | 62 77 | 5 | 38 | 62 71 | – | – | 72 89 |
| 260-269 | 8 | 61 | 69 82 | 2 | 10 | 71 58 | 5 | 39 | 66 09 | – | – | 72 89 |
| 270-279 | 7 | 39 | 72 99 | 1 | 1 | 72 52 | 6 | 34 | 68 99 | 2 | 3 | 75 43 |
| 280-289 | 5 | 35 | 75 86 | 1 | 1 | 73 76 | 4 | 34 | 71 87 | 1 | 2 | 77 19 |
| 290 or more | 41 | 295 | 100 00 | 6 | 31 | 100 00 | 36 | 329 | 100 00 | 6 | 24 | 100 00 |

[1]Excludes unknown income



301-835 O - 79 - 12

## Table 2-47. CUMULATIVE PERCENTAGE DISTRIBUTION OF PROTEIN INTAKE VALUES AS A PERCENT OF STANDARD FOR PERSONS AGED 2-3 YEARS BY SEX AND RACE FOR INCOME LEVELS UNITED STATES, 1971-74

[Persons with a protein intake value as a percent of standard of 99 or less have a protein intake value which falls below the standard for protein]

| Protein (percent of standard) | Total | | | Male | | | Female | | |
|---|---|---|---|---|---|---|---|---|---|
| | Examined persons | Estimated population in thousands | Cumulative percent | Examined persons | Estimated population in thousands | Cumulative percent | Examined persons | Estimated population in thousands | Cumulative percent |
| | All incomes | | | | | | | | |
| Total | 1 170 | 6 963 | 100 00 | 606 | 3 554 | 100 00 | 564 | 3 409 | 100 00 |
| Less than 10 | 1 | 2 | 0 04 | 1 | 2 | 0 07 | – | – | 0 00 |
| 10-19 | 1 | 2 | 0 06 | 1 | 2 | 0 11 | – | – | 0 00 |
| 20-29 | 2 | 20 | 0 35 | – | – | 0 11 | 2 | 20 | 0 59 |
| 30-39 | 4 | 30 | 0 78 | 2 | 10 | 0 39 | 2 | 20 | 1 18 |
| 40-49 | 2 | 26 | 1 15 | 1 | 2 | 0 45 | 1 | 24 | 1 87 |
| 50-59 | 3 | 6 | 1 24 | 1 | 2 | 0 52 | 2 | 4 | 1 98 |
| 60-69 | 5 | 14 | 1 44 | 2 | 8 | 0 75 | 3 | 6 | 2 15 |
| 70-79 | 7 | 45 | 2 09 | 3 | 16 | 1 20 | 4 | 29 | 3 01 |
| 80-89 | 19 | 93 | 3 43 | 10 | 53 | 2 70 | 9 | 40 | 4 18 |
| 90-99 | 24 | 129 | 5 28 | 13 | 81 | 4 98 | 11 | 48 | 5 58 |
| 100-109 | 21 | 145 | 7 36 | 12 | 86 | 7 41 | 9 | 59 | 7 30 |
| 110-119 | 31 | 156 | 9 60 | 15 | 62 | 9 16 | 16 | 94 | 10 06 |
| 120-129 | 39 | 214 | 12 67 | 17 | 74 | 11 23 | 22 | 140 | 14 16 |
| 130-139 | 51 | 273 | 16 59 | 19 | 116 | 14 50 | 32 | 157 | 18 77 |
| 140-149 | 51 | 288 | 20 73 | 26 | 161 | 19 02 | 25 | 128 | 22 51 |
| 150-159 | 53 | 340 | 25 61 | 23 | 122 | 22 45 | 30 | 218 | 28 90 |
| 160-169 | 54 | 287 | 29 73 | 26 | 141 | 26 41 | 28 | 146 | 33 18 |
| 170-179 | 68 | 401 | 35 49 | 38 | 214 | 32 43 | 30 | 187 | 38 67 |
| 180-189 | 68 | 439 | 41 79 | 31 | 197 | 37 98 | 37 | 242 | 45 76 |
| 190-199 | 57 | 261 | 45 54 | 33 | 149 | 42 18 | 24 | 112 | 49 05 |
| 200-209 | 58 | 346 | 50 51 | 33 | 215 | 48 24 | 25 | 131 | 52 88 |
| 210-219 | 46 | 285 | 54 60 | 27 | 178 | 53 25 | 19 | 107 | 56 00 |
| 220-229 | 46 | 305 | 58 97 | 20 | 132 | 56 96 | 26 | 173 | 61 07 |
| 230-239 | 49 | 335 | 63 79 | 29 | 209 | 62 83 | 20 | 127 | 64 79 |
| 240-249 | 46 | 234 | 67 15 | 30 | 155 | 67 19 | 16 | 79 | 67 11 |
| 250-259 | 34 | 208 | 70 13 | 16 | 108 | 70 21 | 18 | 10 | 70 04 |
| 260-269 | 44 | 364 | 75 35 | 21 | 146 | 74 31 | 23 | 218 | 76 44 |
| 270-279 | 28 | 153 | 77 55 | 17 | 92 | 76 89 | 11 | 61 | 78 22 |
| 280-289 | 31 | 188 | 80 25 | 20 | 128 | 80 50 | 11 | 60 | 79 98 |
| 290 or more | 227 | 1 375 | 100 00 | 119 | 693 | 100 00 | 108 | 682 | 100 00 |
| | Income below poverty level[1] | | | | | | | | |
| Total | 312 | 1 292 | 100 00 | 165 | 691 | 100 00 | 147 | 600 | 100 00 |
| Less than 10 | – | – | 0 00 | – | – | 0 00 | – | – | 0 00 |
| 10-19 | 1 | 2 | 0 12 | 1 | 2 | 0 23 | – | – | 0 00 |
| 20-29 | 1 | 11 | 0 97 | – | – | 0 23 | 1 | 11 | 1 82 |
| 30-39 | – | – | 0 97 | – | – | 0 23 | – | – | 1 82 |
| 40-49 | 2 | 26 | 2 96 | 1 | 2 | 0 54 | 1 | 24 | 5 75 |
| 50-59 | 2 | 5 | 3 35 | 1 | 2 | 0 89 | 1 | 3 | 6 18 |
| 60-69 | 2 | 3 | 3 59 | – | – | 0 89 | 2 | 3 | 6 69 |
| 70-79 | 2 | 16 | 4 86 | – | – | 0 89 | 2 | 16 | 9 42 |
| 80-89 | 5 | 13 | 5 89 | 2 | 7 | 1 94 | 3 | 6 | 10 45 |
| 90-99 | 6 | 31 | 8 30 | 3 | 23 | 5 30 | 3 | 8 | 11 76 |
| 100-109 | 5 | 24 | 10 14 | 2 | 4 | 5 83 | 3 | 20 | 15 11 |
| 110-119 | 13 | 45 | 13 59 | 8 | 26 | 9 63 | 5 | 18 | 18 16 |
| 120-129 | 10 | 48 | 17 31 | 6 | 22 | 12 74 | 4 | 27 | 22 58 |
| 130-139 | 13 | 43 | 20 63 | 7 | 30 | 17 14 | 6 | 12 | 24 65 |
| 140-149 | 11 | 34 | 23 30 | 7 | 18 | 19 80 | 4 | 16 | 27 33 |
| 150-159 | 15 | 62 | 28 13 | 7 | 23 | 23 16 | 8 | 39 | 33 85 |
| 160-169 | 14 | 27 | 30 19 | 9 | 16 | 25 48 | 5 | 11 | 35 62 |
| 170-179 | 16 | 72 | 35 77 | 5 | 23 | 28 76 | 11 | 49 | 43 84 |
| 180-189 | 15 | 83 | 42 21 | 3 | 21 | 31 77 | 12 | 62 | 54 23 |
| 190-199 | 18 | 36 | 44 98 | 9 | 17 | 34 20 | 9 | 19 | 57 39 |
| 200-209 | 14 | 49 | 48 75 | 10 | 36 | 39 40 | 4 | 13 | 59 51 |
| 210-219 | 13 | 67 | 53 91 | 10 | 61 | 48 25 | 3 | 6 | 60 44 |
| 220-229 | 10 | 59 | 58 48 | 7 | 49 | 55 35 | 3 | 10 | 62 07 |
| 230-239 | 7 | 32 | 60 93 | 4 | 19 | 58 07 | 3 | 13 | 64 22 |
| 240-249 | 15 | 51 | 64 91 | 10 | 31 | 62 51 | 5 | 21 | 67 67 |
| 250-259 | 8 | 33 | 67 46 | 3 | 12 | 64 25 | 5 | 21 | 71 16 |
| 260-269 | 14 | 84 | 73 98 | 9 | 59 | 72 80 | 5 | 25 | 75 34 |
| 270-279 | 8 | 43 | 77 33 | 4 | 20 | 75 65 | 4 | 24 | 79 27 |
| 280-289 | 8 | 29 | 79 56 | 6 | 18 | 78 21 | 2 | 11 | 81 12 |
| 290 or more | 64 | 264 | 100 00 | 31 | 151 | 100 00 | 33 | 113 | 100 00 |
| | Income above poverty level[1] | | | | | | | | |
| Total | 835 | 5 553 | 100 00 | 434 | 2 808 | 100 00 | 401 | 2 744 | 100 00 |
| Less than 10 | 1 | 2 | 0 04 | 1 | 2 | 0 09 | – | – | 0 00 |
| 10-19 | – | – | 0 04 | – | – | 0 09 | – | – | 0 00 |
| 20-29 | 1 | 9 | 0 21 | – | – | 0 09 | 1 | 9 | 0 34 |
| 30-39 | 4 | 30 | 0 75 | 2 | 10 | 0 44 | 2 | 20 | 1 07 |
| 40-49 | – | – | 0 75 | – | – | 0 44 | – | – | 1 07 |
| 50-59 | 1 | 1 | 0 77 | – | – | 0 44 | 1 | 1 | 1 11 |
| 60-69 | 2 | 9 | 0 93 | 1 | 6 | 0 66 | 1 | 3 | 1 21 |
| 70-79 | 5 | 29 | 1 45 | 3 | 16 | 1 22 | 2 | 13 | 1 68 |
| 80-89 | 12 | 75 | 2 81 | 8 | 46 | 2 87 | 4 | 29 | 2 75 |
| 90-99 | 17 | 96 | 4 54 | 10 | 58 | 4 93 | 7 | 38 | 4 14 |
| 100-109 | 16 | 121 | 6 72 | 10 | 83 | 7 87 | 6 | 38 | 5 55 |
| 110-119 | 18 | 111 | 8 73 | 7 | 36 | 9 15 | 11 | 76 | 8 30 |
| 120-129 | 29 | 166 | 11 71 | 11 | 52 | 11 01 | 18 | 114 | 12 44 |
| 130-139 | 38 | 230 | 15 86 | 12 | 86 | 14 06 | 26 | 145 | 17 71 |
| 140-149 | 39 | 252 | 20 41 | 19 | 142 | 19 12 | 20 | 110 | 21 73 |
| 150-159 | 37 | 276 | 25 38 | 16 | 99 | 22 63 | 21 | 177 | 28 19 |
| 160-169 | 40 | 260 | 30 06 | 17 | 125 | 27 07 | 23 | 135 | 33 12 |
| 170-179 | 52 | 329 | 35 99 | 33 | 191 | 33 89 | 19 | 138 | 38 14 |
| 180-189 | 51 | 329 | 41 92 | 27 | 166 | 39 78 | 24 | 164 | 44 10 |
| 190-199 | 36 | 206 | 45 63 | 23 | 122 | 44 13 | 13 | 84 | 47 17 |
| 200-209 | 41 | 286 | 50 79 | 23 | 179 | 50 51 | 18 | 107 | 51 06 |
| 210-219 | 32 | 214 | 54 64 | 17 | 117 | 54 68 | 15 | 97 | 54 61 |
| 220-229 | 35 | 244 | 59 04 | 13 | 83 | 57 62 | 22 | 161 | 60 49 |
| 230-239 | 42 | 304 | 64 51 | 25 | 190 | 64 38 | 17 | 114 | 64 64 |
| 240-249 | 31 | 182 | 67 79 | 20 | 124 | 68 80 | 11 | 58 | 66 76 |
| 250 259 | 26 | 174 | 70 94 | 13 | 96 | 72 21 | 13 | 79 | 69 64 |
| 260-269 | 30 | 280 | 75 97 | 12 | 87 | 75 29 | 18 | 193 | 76 68 |
| 270-279 | 19 | 105 | 77 86 | 13 | 72 | 77 85 | 6 | 33 | 77 88 |
| 280-289 | 21 | 142 | 80 43 | 13 | 95 | 81 23 | 8 | 48 | 79 61 |
| 290 or more | 159 | 1 087 | 100 00 | 85 | 527 | 100 00 | 74 | 560 | 100 00 |

## Table 2-47. CUMULATIVE PERCENTAGE DISTRIBUTION OF PROTEIN INTAKE VALUES AS A PERCENT OF STANDARD FOR PERSONS AGED 2-3 YEARS BY SEX AND RACE FOR INCOME LEVELS UNITED STATES, 1971-74—Con.

[Persons with a protein intake value as a percent of standard of 99 or less have a protein intake value which falls below the standard for protein]

| Protein (percent of standard) | White male | | | Black male | | | White female | | | Black female | | |
|---|---|---|---|---|---|---|---|---|---|---|---|---|
| | Examined persons | Estimated population in thousands | Cumulative percent | Examined persons | Estimated population in thousands | Cumulative percent | Examined persons | Estimated population in thousands | Cumulative percent | Examined persons | Estimated population in thousands | Cumulative percent |
| | All incomes | | | | | | | | | | | |
| Total | 443 | 2 997 | 100 00 | 149 | 479 | 100 00 | 414 | 2 873 | 100 00 | 144 | 505 | 100 00 |
| Less than 10 | 1 | 2 | 0 08 | – | – | 0 00 | – | – | 0 00 | – | – | 0 00 |
| 10-19 | 1 | 2 | 0 14 | – | – | 0 00 | – | – | 0 00 | – | – | 0 00 |
| 20-29 | – | – | 0 14 | – | – | 0 00 | 1 | 9 | 0 32 | 1 | 11 | 2 16 |
| 30-39 | 2 | 10 | 0 47 | – | – | 0 00 | 2 | 20 | 1 02 | – | – | 2 16 |
| 40-49 | 1 | 2 | 0 54 | – | – | 0 00 | 1 | 24 | 1 84 | – | – | 2 16 |
| 50-59 | – | – | 0 54 | 1 | 2 | 0 51 | 1 | 3 | 1 93 | 1 | 1 | 2 37 |
| 60-69 | 2 | 8 | 0 81 | – | – | 0 51 | 2 | 5 | 2 10 | 1 | 1 | 2 60 |
| 70-79 | 3 | 16 | 1 34 | – | – | 0 51 | 2 | 24 | 2 93 | 2 | 5 | 3 66 |
| 80-89 | 9 | 52 | 3 07 | 1 | 1 | 0 80 | 4 | 20 | 3 62 | 5 | 20 | 7 63 |
| 90-99 | 9 | 58 | 5 02 | 4 | 23 | 5 57 | 9 | 45 | 5 18 | 2 | 3 | 8 21 |
| 100-109 | 9 | 81 | 7 72 | 3 | 5 | 6 66 | 7 | 41 | 6 60 | 2 | 18 | 11 71 |
| 110-119 | 9 | 49 | 9 36 | 6 | 13 | 9 33 | 11 | 77 | 9 29 | 5 | 17 | 15 06 |
| 120-129 | 8 | 45 | 10 86 | 8 | 28 | 15 15 | 16 | 130 | 13 81 | 6 | 10 | 17 05 |
| 130-139 | 13 | 104 | 14 34 | 6 | 12 | 17 65 | 20 | 117 | 17 87 | 12 | 40 | 25 06 |
| 140-149 | 21 | 126 | 18 56 | 5 | 34 | 24 77 | 18 | 104 | 21 48 | 7 | 24 | 29 78 |
| 150-159 | 17 | 104 | 22 02 | 6 | 18 | 28 52 | 23 | 202 | 28 53 | 7 | 15 | 32 81 |
| 160-169 | 16 | 117 | 25 91 | 9 | 16 | 31 79 | 23 | 133 | 33 17 | 4 | 5 | 33 88 |
| 170-179 | 31 | 199 | 32 54 | 6 | 11 | 34 06 | 18 | 153 | 38 50 | 12 | 34 | 40 60 |
| 180-189 | 24 | 155 | 37 73 | 6 | 36 | 41 56 | 29 | 196 | 45 33 | 7 | 38 | 48 06 |
| 190-199 | 19 | 117 | 41 63 | 12 | 26 | 46 90 | 15 | 87 | 48 36 | 9 | 25 | 53 04 |
| 200-209 | 24 | 178 | 47 58 | 7 | 24 | 51 89 | 20 | 124 | 52 67 | 5 | 7 | 54 39 |
| 210-219 | 17 | 141 | 52 30 | 9 | 28 | 57 67 | 14 | 94 | 55 93 | 4 | 9 | 56 10 |
| 220-229 | 15 | 123 | 56 39 | 4 | 5 | 58 80 | 22 | 154 | 61 31 | 4 | 18 | 59 75 |
| 230-239 | 24 | 179 | 62 35 | 4 | 22 | 63 35 | 17 | 117 | 65 37 | 3 | 10 | 61 77 |
| 240-249 | 21 | 130 | 66 69 | 8 | 19 | 67 41 | 12 | 72 | 67 88 | 4 | 7 | 63 06 |
| 250-259 | 14 | 96 | 69 89 | 1 | 2 | 67 73 | 14 | 90 | 71 01 | 4 | 10 | 65 08 |
| 260-269 | 16 | 118 | 73 84 | 5 | 27 | 73 42 | 14 | 152 | 76 31 | 9 | 66 | 78 11 |
| 270-279 | 13 | 83 | 76 62 | 4 | 8 | 75 18 | 8 | 46 | 77 90 | 3 | 15 | 81 14 |
| 280-289 | 17 | 125 | 80 78 | 3 | 3 | 75 90 | 7 | 46 | 79 51 | 2 | 3 | 81 66 |
| 290 or more | 87 | 576 | 100 00 | 31 | 116 | 100 00 | 84 | 589 | 100 00 | 23 | 93 | 100 00 |
| | Income below poverty level[1] | | | | | | | | | | | |
| Total | 72 | 423 | 100 00 | 89 | 251 | 100 00 | 68 | 363 | 100 00 | 79 | 238 | 100 00 |
| Less than 10 | – | – | 0 00 | – | – | 0 00 | – | – | 0 00 | – | – | 0 00 |
| 10-19 | 1 | 2 | 0 38 | – | – | 0 00 | – | – | 0 00 | – | – | 0 00 |
| 20-29 | – | – | 0 38 | – | – | 0 00 | – | – | 0 00 | 1 | 11 | 4 59 |
| 30-39 | – | – | 0 38 | – | – | 0 00 | – | – | 0 00 | – | – | 4 59 |
| 40-49 | 1 | 2 | 0 88 | – | – | 0 00 | 1 | 24 | 6 51 | – | – | 4 59 |
| 50-59 | – | – | 0 88 | 1 | 2 | 0 98 | 1 | 3 | 7 23 | – | – | 4 59 |
| 60-69 | – | – | 0 88 | – | – | 0 98 | 1 | 2 | 7 75 | 1 | 1 | 5 08 |
| 70-79 | – | – | 0 88 | – | – | 0 98 | 1 | 12 | 11 13 | 1 | 4 | 6 82 |
| 80-89 | 2 | 7 | 2 59 | – | – | 0 98 | 1 | 3 | 11 85 | 2 | 4 | 8 32 |
| 90-99 | 1 | 13 | 5 63 | 2 | 10 | 5 10 | 1 | 5 | 13 21 | 2 | 3 | 9 56 |
| 100-109 | 1 | 2 | 6 01 | 1 | 2 | 5 93 | 1 | 2 | 13 86 | 2 | 18 | 17 00 |
| 110-119 | 3 | 15 | 9 53 | 5 | 11 | 10 46 | 3 | 16 | 18 19 | 2 | 3 | 18 11 |
| 120-129 | 1 | 6 | 10 88 | 4 | 15 | 16 32 | 2 | 24 | 24 70 | 2 | 3 | 19 34 |
| 130-139 | 3 | 24 | 16 48 | 4 | 7 | 19 00 | 1 | 1 | 25 07 | 5 | 11 | 24 01 |
| 140-149 | 5 | 15 | 20 05 | 2 | 3 | 20 35 | 2 | 7 | 27 00 | 2 | 9 | 27 83 |
| 150-159 | 3 | 8 | 21 95 | 4 | 15 | 26 38 | 3 | 27 | 34 34 | 5 | 13 | 33 09 |
| 160-169 | 2 | 4 | 22 82 | 7 | 12 | 31 30 | 2 | 7 | 36 17 | 3 | 4 | 34 78 |
| 170-179 | 4 | 21 | 27 82 | 1 | 2 | 31 91 | 5 | 30 | 44 51 | 6 | 19 | 42 83 |
| 180-189 | 1 | 13 | 30 89 | 2 | 8 | 35 02 | 7 | 31 | 52 97 | 5 | 32 | 56 15 |
| 190-199 | 1 | 2 | 31 37 | 7 | 11 | 39 58 | 3 | 8 | 55 15 | 6 | 11 | 60 82 |
| 200-209 | 3 | 12 | 34 11 | 5 | 11 | 44 07 | 3 | 12 | 58 36 | 1 | 1 | 61 27 |
| 210-219 | 2 | 36 | 42 54 | 8 | 26 | 54 24 | 2 | 4 | 59 45 | 1 | 2 | 61 93 |
| 220-229 | 3 | 44 | 52 89 | 4 | 5 | 56 39 | 1 | 6 | 61 16 | 2 | 4 | 63 46 |
| 230-239 | 2 | 16 | 56 66 | 2 | 3 | 57 53 | 1 | 9 | 63 74 | 2 | 4 | 64 96 |
| 240-249 | 5 | 17 | 60 73 | 5 | 13 | 62 88 | 2 | 15 | 67 95 | 3 | 5 | 67 24 |
| 250-259 | 3 | 12 | 63 58 | – | – | 62 88 | 2 | 14 | 71 76 | 3 | 7 | 70 25 |
| 260-269 | 5 | 40 | 73 16 | 4 | 19 | 70 29 | 1 | 1 | 72 07 | 4 | 24 | 80 32 |
| 270-279 | 2 | 14 | 76 56 | 2 | 5 | 72 42 | 2 | 13 | 75 55 | 2 | 11 | 84 94 |
| 280-289 | 4 | 16 | 80 28 | 2 | 2 | 73 23 | 1 | 10 | 78 25 | 1 | 1 | 85 49 |
| 290 or more | 14 | 83 | 100 00 | 17 | 67 | 100 00 | 18 | 79 | 100 00 | 15 | 34 | 100 00 |
| | Income above poverty level[1] | | | | | | | | | | | |
| Total | 365 | 2 529 | 100 00 | 59 | 219 | 100 00 | 336 | 2 456 | 100 00 | 59 | 257 | 100 00 |
| Less than 10 | 1 | 2 | 0 10 | – | – | 0 00 | – | – | 0 00 | – | – | 0 00 |
| 10-19 | – | – | 0 10 | – | – | 0 00 | – | – | 0 00 | – | – | 0 00 |
| 20-29 | – | – | 0 10 | – | – | 0 00 | 1 | 9 | 0 38 | – | – | 0 00 |
| 30-39 | 2 | 10 | 0 49 | – | – | 0 00 | 2 | 20 | 1 19 | – | – | 0 00 |
| 40-49 | – | – | 0 49 | – | – | 0 00 | – | – | 1 19 | – | – | 0 00 |
| 50-59 | – | – | 0 49 | – | – | 0 00 | – | – | 1 19 | 1 | 1 | 0 42 |
| 60-69 | 1 | 6 | 0 74 | – | – | 0 00 | 1 | 3 | 1 31 | – | – | 0 42 |
| 70-79 | 3 | 16 | 1 36 | – | – | 0 00 | 1 | 12 | 1 79 | 1 | 1 | 0 89 |
| 80-89 | 7 | 45 | 3 13 | 1 | 1 | 0 63 | 2 | 14 | 2 36 | 2 | 15 | 6 79 |
| 90-99 | 8 | 45 | 4 92 | 2 | 12 | 6 32 | 7 | 38 | 3 92 | – | – | 6 79 |
| 100-109 | 8 | 80 | 8 07 | 2 | 3 | 7 74 | 6 | 38 | 5 49 | – | – | 6 79 |
| 110-119 | 6 | 34 | 9 43 | 1 | 1 | 8 40 | 8 | 61 | 7 99 | 3 | 14 | 12 35 |
| 120-129 | 7 | 39 | 10 97 | 4 | 13 | 14 40 | 14 | 106 | 12 32 | 4 | 7 | 15 15 |
| 130-139 | 10 | 81 | 14 16 | 2 | 5 | 16 78 | 19 | 115 | 17 01 | 7 | 29 | 26 59 |
| 140-149 | 16 | 111 | 18 56 | 3 | 31 | 30 80 | 16 | 97 | 20 95 | 4 | 13 | 31 82 |
| 150-159 | 14 | 96 | 22 35 | 2 | 3 | 32 08 | 20 | 176 | 28 11 | 1 | 2 | 32 45 |
| 160-169 | 14 | 113 | 26 81 | 2 | 3 | 33 59 | 21 | 126 | 33 26 | 1 | 1 | 32 98 |
| 170-179 | 27 | 178 | 33 84 | 5 | 9 | 37 84 | 13 | 123 | 38 26 | 6 | 15 | 38 76 |
| 180-189 | 22 | 132 | 39 04 | 4 | 28 | 50 66 | 21 | 150 | 44 36 | 2 | 6 | 41 13 |
| 190-199 | 17 | 105 | 43 18 | 5 | 14 | 57 12 | 10 | 70 | 47 22 | 3 | 14 | 46 62 |
| 200-209 | 21 | 167 | 49 77 | 2 | 13 | 62 85 | 15 | 103 | 51 40 | 3 | 4 | 48 22 |
| 210-219 | 15 | 106 | 53 95 | 1 | 2 | 63 83 | 11 | 86 | 54 91 | 3 | 7 | 50 97 |
| 220-229 | 12 | 79 | 57 08 | – | – | 63 83 | 20 | 146 | 60 87 | 2 | 15 | 56 75 |
| 230-239 | 22 | 163 | 63 51 | 2 | 19 | 72 47 | 16 | 107 | 65 24 | 1 | 7 | 59 33 |
| 240-249 | 16 | 113 | 67 97 | 3 | 6 | 75 22 | 10 | 57 | 67 56 | 1 | 1 | 59 77 |
| 250-259 | 11 | 84 | 71 28 | 1 | 2 | 75 92 | 12 | 76 | 70 65 | 1 | 3 | 60 96 |
| 260-269 | 11 | 78 | 74 36 | 1 | 9 | 79 87 | 13 | 151 | 76 81 | 5 | 42 | 77 30 |
| 270-279 | 11 | 69 | 77 09 | 2 | 3 | 81 27 | 6 | 33 | 78 15 | – | – | 77 30 |
| 280 289 | 12 | 93 | 80 78 | 1 | 1 | 81 90 | 6 | 36 | 79 63 | – | – | 77 30 |
| 290 or more | 71 | 486 | 100 00 | 13 | 40 | 100 00 | 65 | 500 | 100 00 | 8 | 58 | 100 00 |

[1]Excludes unknown income

## Table 2-48. CUMULATIVE PERCENTAGE DISTRIBUTION OF PROTEIN INTAKE VALUES AS A PERCENT OF STANDARD FOR PERSONS AGED 4-5 YEARS BY SEX AND RACE FOR INCOME LEVELS UNITED STATES, 1971-74

[Persons with a protein intake value as a percent of standard of 99 or less have a protein intake value which falls below the standard for protein]

| Protein (percent of standard) | Total | | | Male | | | Female | | |
|---|---|---|---|---|---|---|---|---|---|
| | Examined persons | Estimated population in thousands | Cumulative percent | Examined persons | Estimated population in thousands | Cumulative percent | Examined persons | Estimated population in thousands | Cumulative percent |
| | All incomes | | | | | | | | |
| Total | 1 172 | 6 672 | 100 00 | 577 | 3 379 | 100 00 | 595 | 3 294 | 100 00 |
| Less than 10 | – | – | 0 00 | – | – | 0 00 | – | – | 0 00 |
| 10-19 | – | – | 0 00 | – | – | 0 00 | – | – | 0 00 |
| 20-29 | 1 | 7 | 0 11 | – | – | 0 00 | 1 | 7 | 0 21 |
| 30-39 | 1 | 2 | 0 14 | – | – | 0 00 | 1 | 2 | 0 28 |
| 40-49 | 3 | 28 | 0 55 | 2 | 21 | 0 64 | 1 | 6 | 0 47 |
| 50-59 | 4 | 20 | 0 85 | 1 | 8 | 0 88 | 3 | 12 | 0 83 |
| 60-69 | 5 | 38 | 1 42 | 2 | 6 | 1 07 | 3 | 31 | 1 77 |
| 70-79 | 6 | 28 | 1 84 | 1 | 10 | 1 36 | 5 | 18 | 2 33 |
| 80-89 | 10 | 51 | 2 60 | 4 | 16 | 1 82 | 6 | 35 | 3 40 |
| 90-99 | 27 | 143 | 4 74 | 12 | 75 | 4 03 | 15 | 68 | 5 48 |
| 100-109 | 22 | 112 | 6 42 | 11 | 42 | 5 27 | 11 | 70 | 7 59 |
| 110-119 | 27 | 160 | 8 81 | 13 | 93 | 8 02 | 14 | 67 | 9 63 |
| 120-129 | 39 | 244 | 12 46 | 21 | 132 | 11 93 | 18 | 111 | 13 01 |
| 130-139 | 48 | 254 | 16 27 | 18 | 97 | 14 82 | 30 | 156 | 17 75 |
| 140-149 | 44 | 227 | 19 67 | 19 | 70 | 16 89 | 25 | 157 | 22 52 |
| 150-159 | 65 | 342 | 24 79 | 32 | 179 | 22 18 | 33 | 163 | 27 47 |
| 160-169 | 51 | 288 | 29 11 | 23 | 134 | 26 16 | 28 | 154 | 32 15 |
| 170-179 | 57 | 270 | 33 16 | 28 | 115 | 29 58 | 29 | 154 | 36 83 |
| 180-189 | 62 | 355 | 38 48 | 27 | 158 | 34 26 | 35 | 197 | 42 81 |
| 190-199 | 73 | 389 | 44 32 | 37 | 196 | 40 06 | 36 | 193 | 48 68 |
| 200-209 | 57 | 280 | 48 52 | 31 | 173 | 45 19 | 26 | 107 | 51 93 |
| 210-219 | 55 | 325 | 53 38 | 32 | 181 | 50 55 | 23 | 143 | 56 28 |
| 220-229 | 53 | 286 | 57 67 | 29 | 154 | 55 11 | 24 | 132 | 60 29 |
| 230-239 | 36 | 184 | 60 42 | 20 | 10 | 58 07 | 16 | 84 | 62 83 |
| 240-249 | 44 | 306 | 65 00 | 24 | 172 | 63 15 | 20 | 134 | 66 90 |
| 250-259 | 46 | 262 | 68 93 | 23 | 150 | 67 58 | 23 | 112 | 70 31 |
| 260-269 | 52 | 347 | 74 13 | 22 | 167 | 72 53 | 30 | 180 | 75 77 |
| 270-279 | 48 | 301 | 78 64 | 25 | 162 | 77 31 | 23 | 140 | 80 00 |
| 280-289 | 32 | 172 | 81 22 | 14 | 78 | 79 63 | 18 | 94 | 82 85 |
| 290 or more | 204 | 1 253 | 100 00 | 106 | 688 | 100 00 | 98 | 565 | 100 00 |
| | Income below poverty level[1] | | | | | | | | |
| Total | 315 | 1 319 | 100 00 | 166 | 717 | 100 00 | 149 | 602 | 100 00 |
| Less than 10 | – | – | 0 00 | – | – | 0 00 | – | – | 0 00 |
| 10-19 | – | – | 0 00 | – | – | 0 00 | – | – | 0 00 |
| 20-29 | – | – | 0 00 | – | – | 0 00 | – | – | 0 00 |
| 30-39 | – | – | 0 00 | – | – | 0 00 | – | – | 0 00 |
| 40-49 | 1 | 18 | 1 37 | 1 | 18 | 2 52 | – | – | 0 00 |
| 50-59 | 3 | 11 | 2 21 | 1 | 8 | 3 65 | 2 | 3 | 0 50 |
| 60-69 | 1 | 8 | 2 82 | – | – | 3 65 | 1 | 8 | 1 85 |
| 70-79 | 4 | 16 | 4 07 | – | – | 3 65 | 4 | 16 | 4 56 |
| 80-89 | 2 | 5 | 4 48 | 1 | 5 | 4 28 | 1 | 1 | 4 72 |
| 90-99 | 6 | 18 | 5 86 | 2 | 7 | 5 26 | 4 | 11 | 6 57 |
| 100-109 | 6 | 31 | 8 23 | 4 | 15 | 7 30 | 2 | 17 | 9 34 |
| 110-119 | 6 | 42 | 11 39 | 5 | 41 | 12 98 | 1 | 1 | 9 50 |
| 120-129 | 13 | 52 | 15 31 | 6 | 24 | 16 28 | 7 | 28 | 14 16 |
| 130-139 | 18 | 43 | 18 58 | 7 | 16 | 18 54 | 11 | 27 | 18 63 |
| 140-149 | 14 | 52 | 22 50 | 11 | 31 | 22 87 | 3 | 21 | 22 07 |
| 150-159 | 18 | 59 | 27 00 | 10 | 34 | 27 55 | 8 | 26 | 26 34 |
| 160-169 | 11 | 56 | 31 27 | 5 | 11 | 29 05 | 6 | 46 | 33 90 |
| 170-179 | 18 | 36 | 34 02 | 12 | 19 | 31 75 | 6 | 17 | 36 73 |
| 180-189 | 12 | 27 | 36 09 | 6 | 19 | 34 38 | 6 | 8 | 38 12 |
| 190-199 | 22 | 102 | 43 85 | 14 | 63 | 43 21 | 8 | 39 | 44 61 |
| 200-209 | 14 | 78 | 49 78 | 8 | 54 | 50 75 | 6 | 24 | 48 62 |
| 210-219 | 15 | 65 | 54 72 | 9 | 33 | 55 33 | 6 | 32 | 53 99 |
| 220-229 | 13 | 34 | 57 26 | 7 | 15 | 57 38 | 6 | 19 | 57 12 |
| 230-239 | 7 | 26 | 59 23 | 5 | 23 | 60 59 | 2 | 3 | 57 62 |
| 240-249 | 7 | 42 | 62 39 | 2 | 31 | 64 97 | 5 | 10 | 59 32 |
| 250-259 | 9 | 35 | 65 02 | 6 | 30 | 69 20 | 3 | 4 | 60 06 |
| 260-269 | 9 | 31 | 67 35 | 4 | 14 | 71 17 | 5 | 17 | 62 80 |
| 270-279 | 17 | 104 | 75 26 | 10 | 70 | 80 99 | 7 | 34 | 68 44 |
| 280-289 | 10 | 29 | 77 47 | 5 | 16 | 83 22 | 5 | 13 | 70 62 |
| 290 or more | 59 | 297 | 100 00 | 25 | 120 | 100 00 | 34 | 177 | 100 00 |
| | Income above poverty level[1] | | | | | | | | |
| Total | 831 | 5 212 | 100 00 | 400 | 2 594 | 100 00 | 431 | 2 618 | 100 00 |
| Less than 10 | – | – | 0 00 | – | – | 0 00 | – | – | 0 00 |
| 10-19 | – | – | 0 00 | – | – | 0 00 | – | – | 0 00 |
| 20-29 | – | – | 0 00 | – | – | 0 00 | – | – | 0 00 |
| 30-39 | 1 | 2 | 0 04 | – | – | 0 00 | 1 | 2 | 0 08 |
| 40-49 | 2 | 10 | 0 23 | 1 | 3 | 0 13 | 1 | 6 | 0 32 |
| 50-59 | 1 | 9 | 0 40 | – | – | 0 13 | 1 | 9 | 0 66 |
| 60-69 | 3 | 26 | 0 89 | 1 | 3 | 0 23 | 2 | 23 | 1 54 |
| 70-79 | 2 | 12 | 1 11 | 1 | 10 | 0 62 | 1 | 2 | 1 61 |
| 80-89 | 8 | 46 | 1 99 | 3 | 11 | 1 04 | 5 | 35 | 2 93 |
| 90-99 | 21 | 125 | 4 38 | 10 | 68 | 3 64 | 11 | 57 | 5 11 |
| 100-109 | 16 | 80 | 5 92 | 7 | 27 | 4 70 | 9 | 53 | 7 13 |
| 110-119 | 21 | 118 | 8 19 | 8 | 52 | 6 71 | 13 | 66 | 9 66 |
| 120-129 | 24 | 180 | 11 64 | 14 | 103 | 10 66 | 10 | 77 | 12 60 |
| 130-139 | 29 | 207 | 15 61 | 11 | 81 | 13 79 | 18 | 126 | 17 41 |
| 140-149 | 28 | 159 | 18 66 | 8 | 39 | 15 29 | 20 | 120 | 21 99 |
| 150-159 | 46 | 272 | 23 88 | 21 | 135 | 20 49 | 25 | 138 | 27 25 |
| 160-169 | 39 | 229 | 28 27 | 18 | 123 | 25 25 | 21 | 105 | 31 27 |
| 170-179 | 38 | 231 | 32 71 | 16 | 96 | 28 96 | 22 | 135 | 36 42 |
| 180-189 | 48 | 317 | 38 79 | 21 | 139 | 34 33 | 27 | 178 | 43 21 |
| 190-199 | 51 | 287 | 44 30 | 23 | 133 | 39 45 | 28 | 154 | 49 10 |
| 200-209 | 41 | 199 | 48 12 | 23 | 119 | 44 05 | 18 | 80 | 52 17 |
| 210-219 | 39 | 257 | 53 06 | 23 | 148 | 49 77 | 16 | 109 | 56 32 |
| 220-229 | 39 | 251 | 57 87 | 21 | 138 | 55 08 | 18 | 113 | 60 65 |
| 230-239 | 28 | 150 | 60 76 | 15 | 77 | 58 04 | 13 | 73 | 63 45 |
| 240-249 | 37 | 264 | 65 82 | 22 | 140 | 63 45 | 15 | 124 | 68 18 |
| 250-259 | 36 | 226 | 70 15 | 16 | 118 | 67 99 | 20 | 108 | 72 29 |
| 260-269 | 42 | 307 | 76 04 | 18 | 153 | 73 89 | 24 | 154 | 78 17 |
| 270-279 | 31 | 197 | 79 82 | 15 | 91 | 77 41 | 16 | 106 | 82 21 |
| 280-289 | 21 | 130 | 82 31 | 8 | 49 | 79 31 | 13 | 81 | 85 29 |
| 290 or more | 139 | 922 | 100 00 | 76 | 537 | 100 00 | 63 | 385 | 100 00 |

## Table 2-48. CUMULATIVE PERCENTAGE DISTRIBUTION OF PROTEIN INTAKE VALUES AS A PERCENT OF STANDARD FOR PERSONS AGED 4-5 YEARS BY SEX AND RACE FOR INCOME LEVELS UNITED STATES, 1971-74—Con.

[Persons with a protein intake value as a percent of standard of 99 or less have a protein intake value which falls below the standard for protein]

| Protein (percent of standard) | White male | | | Black male | | | White female | | | Black female | | |
|---|---|---|---|---|---|---|---|---|---|---|---|---|
| | Examined persons | Estimated population in thousands | Cumulative percent | Examined persons | Estimated population in thousands | Cumulative percent | Examined persons | Estimated population in thousands | Cumulative percent | Examined persons | Estimated population in thousands | Cumulative percent |
| | All incomes | | | | | | | | | | | |
| Total | 436 | 2 866 | 100 00 | 138 | 486 | 100 00 | 428 | 2 755 | 100 00 | 161 | 511 | 100 00 |
| Less than 10 | – | – | 0 00 | – | – | 0 00 | – | – | 0 00 | – | – | 0 00 |
| 10-19 | – | – | 0 00 | – | – | 0 00 | – | – | 0 00 | – | – | 0 00 |
| 20-29 | – | – | 0 00 | – | – | 0 00 | – | – | 0 00 | 1 | 7 | 1 38 |
| 30-39 | – | – | 0 00 | – | – | 0 00 | 1 | 2 | 0 07 | – | – | 1 38 |
| 40-49 | 1 | 3 | 0 12 | 1 | 18 | 3 72 | 1 | 6 | 0 31 | – | – | 1 38 |
| 50-59 | 1 | 8 | 0 40 | – | – | 3 72 | 1 | 9 | 0 63 | 2 | 3 | 1 97 |
| 60-69 | 2 | 6 | 0 63 | – | – | 3 72 | 2 | 23 | 1 46 | 1 | 8 | 3 56 |
| 70-79 | 1 | 10 | 0 97 | – | – | 3 72 | 2 | 10 | 1 82 | 3 | 8 | 5 17 |
| 80-89 | 2 | 10 | 1 31 | 2 | 6 | 4 97 | 4 | 32 | 2 98 | 1 | 1 | 5 36 |
| 90-99 | 6 | 47 | 2 95 | 6 | 27 | 10 62 | 10 | 60 | 5 15 | 5 | 8 | 6 99 |
| 100-109 | 7 | 32 | 4 07 | 4 | 10 | 12 61 | 9 | 53 | 7 07 | 2 | 17 | 10 26 |
| 110-119 | 8 | 71 | 6 55 | 5 | 22 | 17 13 | 10 | 55 | 9 07 | 4 | 12 | 12 63 |
| 120-129 | 15 | 110 | 10 39 | 5 | 14 | 20 01 | 14 | 97 | 12 59 | 4 | 14 | 15 41 |
| 130-139 | 12 | 80 | 13 18 | 5 | 8 | 21 65 | 16 | 118 | 16 86 | 14 | 39 | 22 97 |
| 140-149 | 15 | 63 | 15 39 | 4 | 6 | 22 99 | 16 | 116 | 21 05 | 9 | 41 | 31 08 |
| 150-159 | 22 | 139 | 20 25 | 10 | 40 | 31 15 | 24 | 146 | 26 34 | 9 | 18 | 34 54 |
| 160-169 | 19 | 116 | 24 31 | 4 | 18 | 34 83 | 16 | 125 | 30 86 | 12 | 30 | 40 32 |
| 170-179 | 16 | 96 | 27 68 | 12 | 19 | 38 75 | 19 | 123 | 35 33 | 9 | 26 | 45 32 |
| 180-189 | 23 | 139 | 32 54 | 4 | 19 | 42 63 | 28 | 175 | 41 68 | 7 | 22 | 49 64 |
| 190-199 | 27 | 161 | 38 15 | 10 | 35 | 49 89 | 31 | 174 | 48 01 | 5 | 19 | 53 37 |
| 200-209 | 22 | 145 | 43 21 | 9 | 28 | 55 69 | 16 | 85 | 51 11 | 10 | 22 | 57 58 |
| 210-219 | 24 | 145 | 48 27 | 8 | 36 | 63 16 | 18 | 125 | 55 65 | 5 | 18 | 61 18 |
| 220-229 | 22 | 121 | 52 48 | 7 | 33 | 69 94 | 19 | 113 | 59 76 | 4 | 15 | 64 14 |
| 230-239 | 18 | 97 | 55 86 | 2 | 3 | 70 59 | 12 | 77 | 62 57 | 4 | 6 | 65 41 |
| 240-249 | 22 | 169 | 61 75 | 2 | 3 | 71 18 | 16 | 129 | 67 24 | 4 | 5 | 66 45 |
| 250-259 | 20 | 132 | 66 35 | 3 | 18 | 74 82 | 20 | 109 | 71 20 | 3 | 3 | 67 05 |
| 260-269 | 19 | 153 | 71 71 | 3 | 14 | 77 65 | 26 | 154 | 76 79 | 4 | 26 | 72 06 |
| 270-279 | 15 | 132 | 76 32 | 10 | 29 | 83 70 | 18 | 115 | 80 98 | 4 | 16 | 75 12 |
| 280-289 | 12 | 75 | 78 94 | 2 | 3 | 84 31 | 8 | 49 | 82 76 | 10 | 45 | 83 88 |
| 290 or more | 85 | 604 | 100 00 | 20 | 76 | 100 00 | 71 | 475 | 100 00 | 25 | 82 | 100 00 |
| | Income below poverty level[1] | | | | | | | | | | | |
| Total | 76 | 427 | 100 00 | 89 | 281 | 100 00 | 67 | 386 | 100 00 | 82 | 216 | 100 00 |
| Less than 10 | – | – | 0 00 | – | – | 0 00 | – | – | 0 00 | – | – | 0 00 |
| 10-19 | – | – | 0 00 | – | – | 0 00 | – | – | 0 00 | – | – | 0 00 |
| 20-29 | – | – | 0 00 | – | – | 0 00 | – | – | 0 00 | – | – | 0 00 |
| 30-39 | – | – | 0 00 | – | – | 0 00 | – | – | 0 00 | – | – | 0 00 |
| 40-49 | – | – | 0 00 | 1 | 18 | 6 44 | – | – | 0 00 | – | – | 0 00 |
| 50-59 | 1 | 8 | 1 89 | – | – | 6 44 | – | – | 0 00 | 2 | 3 | 1 40 |
| 60-69 | – | – | 1 89 | – | – | 6 44 | – | – | 0 00 | 1 | 8 | 5 15 |
| 70-79 | – | – | 1 89 | – | – | 6 44 | 1 | 8 | 2 10 | 3 | 8 | 8 97 |
| 80-89 | – | – | 1 89 | 1 | 5 | 8 04 | – | – | 2 10 | 1 | 1 | 9 40 |
| 90-99 | – | – | 1 89 | 2 | 7 | 10 56 | 2 | 8 | 4 23 | 2 | 3 | 10 76 |
| 100-109 | 1 | 6 | 3 40 | 3 | 8 | 13 46 | – | – | 4 23 | 2 | 17 | 18 49 |
| 110-119 | 2 | 21 | 8 38 | 3 | 19 | 20 38 | – | – | 4 23 | 1 | 1 | 18 92 |
| 120-129 | 1 | 10 | 10 64 | 5 | 14 | 25 37 | 4 | 23 | 10 05 | 3 | 6 | 21 49 |
| 130-139 | 2 | 8 | 12 57 | 5 | 8 | 28 21 | 4 | 19 | 14 91 | 7 | 8 | 25 29 |
| 140-149 | 7 | 25 | 18 31 | 4 | 6 | 30 52 | 1 | 8 | 17 03 | 2 | 12 | 31 07 |
| 150-159 | 5 | 15 | 21 84 | 5 | 18 | 37 09 | 4 | 21 | 22 41 | 4 | 5 | 33 38 |
| 160-169 | 3 | 8 | 23 71 | 2 | 3 | 38 08 | 3 | 42 | 33 29 | 3 | 3 | 34 98 |
| 170-179 | 2 | 3 | 24 48 | 10 | 16 | 43 78 | 1 | 5 | 34 52 | 5 | 12 | 40 68 |
| 180-189 | 4 | 15 | 27 94 | 2 | 4 | 45 24 | 3 | 5 | 35 87 | 3 | 3 | 42 16 |
| 190-199 | 7 | 33 | 35 62 | 7 | 30 | 56 10 | 4 | 26 | 42 64 | 4 | 13 | 48 14 |
| 200-209 | 1 | 31 | 42 90 | 7 | 23 | 64 25 | 2 | 12 | 45 64 | 4 | 13 | 53 95 |
| 210-219 | 2 | 8 | 44 80 | 7 | 25 | 73 07 | 3 | 17 | 50 13 | 3 | 15 | 60 89 |
| 220-229 | 5 | 11 | 47 44 | 2 | 3 | 74 27 | 3 | 13 | 53 48 | 3 | 6 | 63 65 |
| 230-239 | 5 | 23 | 52 84 | – | – | 74 27 | – | – | 53 48 | 2 | 3 | 65 02 |
| 240-249 | 1 | 30 | 59 81 | 1 | 2 | 74 82 | 3 | 8 | 55 51 | 2 | 2 | 66 13 |
| 250-259 | 4 | 14 | 63 13 | 2 | 16 | 80 57 | 2 | 3 | 56 38 | 1 | 1 | 66 63 |
| 260-269 | 2 | 10 | 65 52 | 2 | 4 | 81 95 | 3 | 14 | 60 01 | 2 | 3 | 67 79 |
| 270-279 | 5 | 61 | 79 76 | 5 | 10 | 85 36 | 3 | 18 | 64 74 | 4 | 16 | 75 06 |
| 280-289 | 3 | 13 | 82 81 | 2 | 3 | 86 42 | – | – | 64 74 | 5 | 13 | 81 14 |
| 290 or more | 13 | 74 | 100 00 | 11 | 38 | 100 00 | 21 | 136 | 100 00 | 13 | 41 | 100 00 |
| | Income above poverty level[1] | | | | | | | | | | | |
| Total | 351 | 2 374 | 100 00 | 47 | 202 | 100 00 | 355 | 2 324 | 100 00 | 70 | 266 | 100 00 |
| Less than 10 | – | – | 0 00 | – | – | 0 00 | – | – | 0 00 | – | – | 0 00 |
| 10-19 | – | – | 0 00 | – | – | 0 00 | – | – | 0 00 | – | – | 0 00 |
| 20-29 | – | – | 0 00 | – | – | 0 00 | – | – | 0 00 | – | – | 0 00 |
| 30-39 | – | – | 0 00 | – | – | 0 00 | 1 | 2 | 0 09 | – | – | 0 00 |
| 40-49 | 1 | 3 | 0 14 | – | – | 0 00 | 1 | 6 | 0 36 | – | – | 0 00 |
| 50-59 | – | – | 0 14 | – | – | 0 00 | 1 | 9 | 0 75 | – | – | 0 00 |
| 60-69 | 1 | 3 | 0 25 | – | – | 0 00 | 2 | 23 | 1 73 | – | – | 0 00 |
| 70-79 | 1 | 10 | 0 67 | – | – | 0 00 | 1 | 2 | 1 81 | – | – | 0 00 |
| 80-89 | 2 | 10 | 1 07 | 1 | 2 | 0 77 | 4 | 32 | 3 18 | – | – | 0 00 |
| 90-99 | 6 | 47 | 3 06 | 4 | 20 | 10 87 | 8 | 52 | 5 40 | 3 | 5 | 2 04 |
| 100-109 | 6 | 26 | 4 14 | 1 | 2 | 11 61 | 9 | 53 | 7 68 | – | – | 2 04 |
| 110-119 | 6 | 50 | 6 23 | 2 | 3 | 12 87 | 10 | 55 | 10 04 | 3 | 11 | 6 25 |
| 120-129 | 13 | 94 | 10 20 | – | – | 12 87 | 9 | 69 | 12 99 | 1 | 9 | 9 50 |
| 130-139 | 10 | 72 | 13 23 | – | – | 12 87 | 12 | 99 | 17 24 | 6 | 27 | 19 70 |
| 140-149 | 8 | 39 | 14 86 | – | – | 12 87 | 14 | 92 | 21 21 | 6 | 28 | 30 07 |
| 150-159 | 16 | 114 | 19 65 | 5 | 21 | 23 38 | 20 | 125 | 26 58 | 5 | 13 | 34 84 |
| 160-169 | 16 | 108 | 24 22 | 2 | 15 | 30 84 | 13 | 82 | 30 13 | 8 | 23 | 43 42 |
| 170-179 | 14 | 93 | 28 14 | 2 | 3 | 32 33 | 17 | 116 | 35 14 | 4 | 13 | 48 41 |
| 180-189 | 19 | 125 | 33 39 | 2 | 15 | 39 65 | 24 | 165 | 42 25 | 3 | 12 | 53 07 |
| 190-199 | 20 | 128 | 38 78 | 3 | 5 | 42 02 | 27 | 148 | 48 63 | 1 | 6 | 55 38 |
| 200-209 | 21 | 114 | 43 58 | 2 | 5 | 44 63 | 14 | 74 | 51 80 | 4 | 6 | 57 78 |
| 210-219 | 22 | 137 | 49 34 | 1 | 12 | 50 32 | 15 | 108 | 56 43 | 1 | 1 | 58 21 |
| 220-229 | 16 | 108 | 53 90 | 5 | 30 | 64 96 | 16 | 100 | 60 75 | 1 | 9 | 61 67 |
| 230-239 | 13 | 74 | 57 01 | 2 | 3 | 66 52 | 11 | 70 | 63 76 | 2 | 3 | 62 98 |
| 240-249 | 21 | 139 | 62 86 | 1 | 1 | 67 17 | 13 | 121 | 68 96 | 2 | 3 | 64 08 |
| 250-259 | 16 | 118 | 67 82 | – | – | 67 17 | 18 | 106 | 73 51 | 2 | 2 | 64 82 |
| 260-269 | 17 | 143 | 73 86 | 1 | 10 | 72 05 | 22 | 131 | 79 14 | 2 | 23 | 73 49 |
| 270-279 | 10 | 71 | 76 86 | 5 | 20 | 81 85 | 15 | 97 | 83 31 | – | – | 73 49 |
| 280-289 | 8 | 49 | 78 94 | – | – | 81 85 | 8 | 49 | 85 43 | 5 | 32 | 85 36 |
| 290 or more | 68 | 500 | 100 00 | 8 | 37 | 100 00 | 50 | 339 | 100 00 | 11 | 39 | 100 00 |

[1]Excludes unknown income

## Table 2-49. CUMULATIVE PERCENTAGE DISTRIBUTION OF PROTEIN INTAKE VALUES AS A PERCENT OF STANDARD FOR PERSONS AGED 6-7 YEARS BY SEX AND RACE FOR INCOME LEVELS UNITED STATES, 1971-74

[Persons with a protein intake value as a percent of standard of 99 or less have a protein intake value which falls below the standard for protein]

| Protein (percent of standard) | Total | | | Male | | | Female | | |
|---|---|---|---|---|---|---|---|---|---|
| | Examined persons | Estimated population in thousands | Cumulative percent | Examined persons | Estimated population in thousands | Cumulative percent | Examined persons | Estimated population in thousands | Cumulative percent |
| | All incomes | | | | | | | | |
| Total | 688 | 7 194 | 100 00 | 343 | 3 652 | 100 00 | 345 | 3 541 | 100 00 |
| Less than 10 | – | – | 0 00 | – | – | 0 00 | – | – | 0 00 |
| 10-19 | – | – | 0 00 | – | – | 0 00 | – | – | 0 00 |
| 20-29 | – | – | 0 00 | – | – | 0 00 | – | – | 0 00 |
| 30-39 | 1 | 15 | 0 22 | 1 | 15 | 0 42 | – | – | 0 00 |
| 40-49 | 1 | 9 | 0 34 | – | – | 0 42 | 1 | 9 | 0 26 |
| 50-59 | – | – | 0 34 | – | – | 0 42 | – | – | 0 26 |
| 60-69 | 3 | 48 | 1 01 | 2 | 33 | 1 33 | 1 | 15 | 0 68 |
| 70-79 | 1 | 4 | 1 07 | – | – | 1 33 | 1 | 4 | 0 79 |
| 80-89 | 5 | 40 | 1 62 | 3 | 30 | 2 16 | 2 | 10 | 1 07 |
| 90-99 | 12 | 129 | 3 42 | 2 | 19 | 2 67 | 10 | 111 | 4 19 |
| 100-109 | 4 | 39 | 3 96 | 1 | 7 | 2 86 | 3 | 32 | 5 09 |
| 110-119 | 14 | 93 | 5 25 | 2 | 17 | 3 33 | 12 | 76 | 7 23 |
| 120-129 | 12 | 183 | 7 79 | 3 | 54 | 4 81 | 9 | 129 | 10 88 |
| 130-139 | 13 | 131 | 9 62 | 3 | 12 | 5 13 | 10 | 119 | 14 25 |
| 140-149 | 23 | 265 | 13 30 | 9 | 85 | 7 46 | 14 | 180 | 19 32 |
| 150-159 | 19 | 174 | 15 72 | 6 | 74 | 9 49 | 13 | 100 | 22 14 |
| 160-169 | 38 | 355 | 20 66 | 16 | 154 | 13 69 | 22 | 202 | 27 84 |
| 170-179 | 29 | 290 | 24 69 | 11 | 102 | 16 48 | 18 | 188 | 33 16 |
| 180-189 | 47 | 428 | 30 64 | 17 | 165 | 20 99 | 30 | 263 | 40 59 |
| 190-199 | 37 | 367 | 35 74 | 16 | 154 | 25 20 | 21 | 214 | 46 62 |
| 200-209 | 49 | 579 | 43 78 | 24 | 244 | 31 87 | 25 | 335 | 56 07 |
| 210-219 | 34 | 332 | 48 40 | 17 | 129 | 35 39 | 17 | 203 | 61 81 |
| 220-229 | 24 | 311 | 52 72 | 16 | 200 | 40 88 | 8 | 111 | 64 93 |
| 230-239 | 31 | 283 | 56 65 | 20 | 185 | 45 94 | 11 | 98 | 67 70 |
| 240-249 | 27 | 207 | 59 53 | 15 | 126 | 49 39 | 12 | 81 | 69 98 |
| 250-259 | 29 | 265 | 63 21 | 14 | 153 | 53 58 | 15 | 112 | 73 15 |
| 260-269 | 27 | 367 | 68 31 | 17 | 253 | 60 50 | 10 | 114 | 76 36 |
| 270-279 | 23 | 225 | 71 44 | 17 | 175 | 65 28 | 6 | 50 | 77 78 |
| 280-289 | 19 | 198 | 74 19 | 11 | 145 | 69 24 | 8 | 53 | 79 29 |
| 290 or more | 166 | 1 857 | 100 00 | 100 | 1 123 | 100 00 | 66 | 734 | 100 00 |
| | Income below poverty level[1] | | | | | | | | |
| Total | 209 | 1 708 | 100 00 | 103 | 979 | 100 00 | 106 | 730 | 100 00 |
| Less than 10 | – | – | 0 00 | – | – | 0 00 | – | – | 0 00 |
| 10-19 | – | – | 0 00 | – | – | 0 00 | – | – | 0 00 |
| 20-29 | – | – | 0 00 | – | – | 0 00 | – | – | 0 00 |
| 30-39 | – | – | 0 00 | – | – | 0 00 | – | – | 0 00 |
| 40-49 | 1 | 9 | 0 54 | – | – | 0 00 | 1 | 9 | 1 27 |
| 50-59 | – | – | 0 54 | – | – | 0 00 | – | – | 1 27 |
| 60-69 | 2 | 33 | 2 49 | 2 | 33 | 3 40 | – | – | 1 27 |
| 70-79 | 1 | 4 | 2 73 | – | – | 3 40 | 1 | 4 | 1 82 |
| 80-89 | – | – | 2 73 | – | – | 3 40 | – | – | 1 82 |
| 90-99 | 5 | 33 | 4 68 | 2 | 19 | 5 32 | 3 | 15 | 3 81 |
| 100-109 | 2 | 15 | 5 54 | – | – | 5 32 | 2 | 15 | 5 84 |
| 110-119 | 8 | 40 | 7 89 | 2 | 17 | 7 08 | 6 | 23 | 8 96 |
| 120-129 | 4 | 32 | 9 76 | 1 | 15 | 8 61 | 3 | 17 | 11 29 |
| 130-139 | 5 | 57 | 13 09 | 1 | 3 | 8 87 | 4 | 54 | 18 75 |
| 140-149 | 2 | 23 | 14 43 | – | – | 8 87 | 2 | 23 | 21 89 |
| 150-159 | 7 | 44 | 17 03 | 2 | 5 | 9 37 | 5 | 40 | 27 32 |
| 160-169 | 12 | 77 | 21 55 | 7 | 50 | 14 42 | 5 | 28 | 31 11 |
| 170-179 | 10 | 58 | 24 97 | 4 | 29 | 17 36 | 6 | 30 | 35 18 |
| 180-189 | 14 | 113 | 31 56 | 6 | 49 | 22 40 | 8 | 63 | 43 85 |
| 190-199 | 12 | 89 | 36 79 | 3 | 44 | 26 94 | 9 | 45 | 50 01 |
| 200-209 | 13 | 116 | 43 60 | 8 | 69 | 33 93 | 5 | 48 | 56 58 |
| 210-219 | 13 | 80 | 48 29 | 7 | 55 | 39 53 | 6 | 25 | 60 03 |
| 220-229 | 6 | 92 | 53 65 | 4 | 76 | 47 29 | 2 | 16 | 62 19 |
| 230-239 | 7 | 47 | 56 42 | 5 | 35 | 50 88 | 2 | 12 | 63 86 |
| 240-249 | 7 | 21 | 57 63 | 5 | 15 | 52 36 | 2 | 6 | 64 70 |
| 250-259 | 11 | 113 | 64 27 | 5 | 83 | 60 82 | 6 | 31 | 68 89 |
| 260-269 | 6 | 68 | 68 25 | 4 | 33 | 64 15 | 2 | 36 | 73 76 |
| 270-279 | 3 | 19 | 69 38 | 1 | 3 | 64 43 | 2 | 16 | 76 02 |
| 280-289 | 8 | 85 | 74 36 | 5 | 75 | 72 05 | 3 | 11 | 77 46 |
| 290 or more | 50 | 438 | 100 00 | 29 | 274 | 100 00 | 21 | 164 | 100 00 |
| | Income above poverty level[1] | | | | | | | | |
| Total | 464 | 5 359 | 100 00 | 232 | 2 586 | 100 00 | 232 | 2 774 | 100 00 |
| Less than 10 | – | – | 0 00 | – | – | 0 00 | – | – | 0 00 |
| 10-19 | – | – | 0 00 | – | – | 0 00 | – | – | 0 00 |
| 20-29 | – | – | 0 00 | – | – | 0 00 | – | – | 0 00 |
| 30-39 | – | – | 0 00 | – | – | 0 00 | – | – | 0 00 |
| 40-49 | – | – | 0 00 | – | – | 0 00 | – | – | 0 00 |
| 50-59 | – | – | 0 00 | – | – | 0 00 | – | – | 0 00 |
| 60-69 | 1 | 15 | 0 27 | – | – | 0 00 | 1 | 15 | 0 53 |
| 70-79 | – | – | 0 27 | – | – | 0 00 | – | – | 0 53 |
| 80-89 | 5 | 40 | 1 02 | 3 | 30 | 1 16 | 2 | 10 | 0 88 |
| 90-99 | 7 | 96 | 2 81 | – | – | 1 16 | 7 | 96 | 4 35 |
| 100-109 | 2 | 24 | 3 26 | 1 | 7 | 1 42 | 1 | 17 | 4 97 |
| 110-119 | 5 | 50 | 4 19 | – | – | 1 42 | 5 | 50 | 6 77 |
| 120-129 | 8 | 151 | 7 00 | 2 | 39 | 2 93 | 6 | 112 | 10 80 |
| 130-139 | 8 | 74 | 8 39 | 2 | 9 | 3 28 | 6 | 65 | 13 15 |
| 140-149 | 21 | 242 | 12 90 | 9 | 85 | 6 58 | 12 | 157 | 18 80 |
| 150-159 | 11 | 108 | 14 91 | 3 | 47 | 8 41 | 8 | 60 | 20 98 |
| 160-169 | 25 | 276 | 20 06 | 9 | 104 | 12 44 | 16 | 172 | 27 17 |
| 170-179 | 19 | 232 | 24 39 | 7 | 73 | 15 27 | 12 | 159 | 32 89 |
| 180-189 | 32 | 310 | 30 16 | 11 | 115 | 19 73 | 21 | 194 | 39 90 |
| 190-199 | 25 | 278 | 35 35 | 13 | 109 | 23 95 | 12 | 169 | 45 97 |
| 200-209 | 33 | 450 | 43 74 | 15 | 169 | 30 47 | 18 | 281 | 56 10 |
| 210-219 | 18 | 224 | 47 92 | 9 | 68 | 33 09 | 9 | 157 | 61 76 |
| 220-229 | 18 | 219 | 52 02 | 12 | 124 | 37 90 | 6 | 95 | 65 17 |
| 230-239 | 24 | 235 | 56 41 | 15 | 150 | 43 69 | 9 | 86 | 68 26 |
| 240-249 | 19 | 184 | 59 84 | 9 | 109 | 47 92 | 10 | 75 | 70 96 |
| 250-259 | 18 | 152 | 62 68 | 9 | 70 | 50 64 | 9 | 82 | 73 90 |
| 260-269 | 21 | 299 | 68 25 | 13 | 220 | 59 16 | 8 | 78 | 76 72 |
| 270-279 | 20 | 206 | 72 08 | 16 | 172 | 65 80 | 4 | 34 | 77 94 |
| 280-289 | 11 | 113 | 74 19 | 6 | 70 | 68 51 | 5 | 43 | 79 48 |
| 290 or more | 113 | 1 383 | 100 00 | 68 | 814 | 100 00 | 45 | 569 | 100 00 |

## Table 2-49. CUMULATIVE PERCENTAGE DISTRIBUTION OF PROTEIN INTAKE VALUES AS A PERCENT OF STANDARD FOR PERSONS AGED 6-7 YEARS BY SEX AND RACE FOR INCOME LEVELS UNITED STATES, 1971-74—Con.

[Persons with a protein intake value as a percent of standard of 99 or less have a protein intake value which falls below the standard for protein]

| Protein (percent of standard) | White male | | | Black male | | | White female | | | Black female | | |
|---|---|---|---|---|---|---|---|---|---|---|---|---|
| | Examined persons | Estimated population in thousands | Cumulative percent | Examined persons | Estimated population in thousands | Cumulative percent | Examined persons | Estimated population in thousands | Cumulative percent | Examined persons | Estimated population in thousands | Cumulative percent |
| | All incomes | | | | | | | | | | | |
| Total | 251 | 3 061 | 100 00 | 90 | 574 | 100 00 | 247 | 2 952 | 100 00 | 96 | 577 | 100 00 |
| Less than 10 | – | – | 0 00 | – | – | 0 00 | – | – | 0 00 | – | – | 0 00 |
| 10-19 | – | – | 0 00 | – | – | 0 00 | – | – | 0 00 | – | – | 0 00 |
| 20-29 | – | – | 0 00 | – | – | 0 00 | – | – | 0 00 | – | – | 0 00 |
| 30-39 | – | – | 0 00 | 1 | 15 | 2 70 | – | – | 0 00 | – | – | 0 00 |
| 40-49 | – | – | 0 00 | – | – | 2 70 | 1 | 9 | 0 31 | – | – | 0 00 |
| 50-59 | – | – | 0 00 | – | – | 2 70 | – | – | 0 31 | – | – | 0 00 |
| 60-69 | 2 | 33 | 1 09 | – | – | 2 70 | 1 | 15 | 0 81 | – | – | 0 00 |
| 70-79 | – | – | 1 09 | – | – | 2 70 | 1 | 4 | 0 95 | – | – | 0 00 |
| 80-89 | 2 | 28 | 1 99 | 1 | 2 | 3 11 | 1 | 3 | 1 06 | 1 | 7 | 1 15 |
| 90-99 | 2 | 19 | 2 60 | – | – | 3 11 | 6 | 68 | 3 37 | 4 | 42 | 8 50 |
| 100-109 | 1 | 7 | 2 83 | – | – | 3 11 | 3 | 32 | 4 45 | – | – | 8 50 |
| 110-119 | 2 | 17 | 3 39 | – | – | 3 11 | 5 | 47 | 6 04 | 7 | 29 | 13 52 |
| 120-129 | 3 | 54 | 5 15 | – | – | 3 11 | 7 | 120 | 10 09 | 2 | 9 | 15 16 |
| 130-139 | 2 | 9 | 5 45 | 1 | 3 | 3 55 | 7 | 67 | 12 36 | 3 | 52 | 24 23 |
| 140-149 | 7 | 81 | 8 09 | 2 | 5 | 4 34 | 11 | 167 | 18 01 | 3 | 13 | 26 42 |
| 150-159 | 3 | 66 | 10 26 | 3 | 7 | 5 64 | 8 | 78 | 20 65 | 5 | 22 | 30 28 |
| 160-169 | 11 | 110 | 13 85 | 5 | 44 | 13 29 | 16 | 177 | 26 65 | 6 | 25 | 34 58 |
| 170-179 | 5 | 56 | 15 68 | 6 | 46 | 21 30 | 9 | 116 | 30 59 | 8 | 66 | 45 97 |
| 180-189 | 11 | 130 | 19 91 | 6 | 35 | 27 39 | 23 | 240 | 38 73 | 7 | 23 | 49 88 |
| 190-199 | 11 | 105 | 23 33 | 5 | 49 | 35 90 | 15 | 201 | 45 54 | 6 | 13 | 52 06 |
| 200-209 | 18 | 221 | 30 55 | 6 | 23 | 39 85 | 20 | 308 | 55 96 | 5 | 27 | 56 80 |
| 210-219 | 11 | 106 | 34 02 | 6 | 23 | 43 79 | 12 | 168 | 61 64 | 5 | 36 | 62 98 |
| 220-229 | 12 | 137 | 38 51 | 4 | 63 | 54 80 | 4 | 74 | 64 14 | 4 | 37 | 69 33 |
| 230-239 | 14 | 149 | 43 37 | 5 | 28 | 59 73 | 8 | 83 | 66 95 | 3 | 15 | 71 91 |
| 240-249 | 10 | 97 | 46 54 | 5 | 29 | 64 79 | 7 | 68 | 69 26 | 5 | 13 | 74 12 |
| 250-259 | 13 | 151 | 51 46 | 1 | 2 | 65 22 | 9 | 80 | 71 96 | 6 | 33 | 79 76 |
| 260-269 | 15 | 244 | 59 43 | 2 | 9 | 66 77 | 8 | 106 | 75 55 | 2 | 8 | 81 10 |
| 270-279 | 13 | 146 | 64 18 | 4 | 29 | 71 82 | 5 | 47 | 77 15 | 1 | 3 | 81 65 |
| 280-289 | 9 | 122 | 68 15 | 2 | 23 | 75 83 | 4 | 40 | 78 49 | 4 | 14 | 84 00 |
| 290 or more | 74 | 975 | 100 00 | 25 | 139 | 100 00 | 56 | 635 | 100 00 | 9 | 92 | 100 00 |
| | Income below poverty level[1] | | | | | | | | | | | |
| Total | 49 | 646 | 100 00 | 53 | 323 | 100 00 | 44 | 432 | 100 00 | 62 | 298 | 100 00 |
| Less than 10 | – | – | 0 00 | – | – | 0 00 | – | – | 0 00 | – | – | 0 00 |
| 10-19 | – | – | 0 00 | – | – | 0 00 | – | – | 0 00 | – | – | 0 00 |
| 20-29 | – | – | 0 00 | – | – | 0 00 | – | – | 0 00 | – | – | 0 00 |
| 30-39 | – | – | 0 00 | – | – | 0 00 | – | – | 0 00 | – | – | 0 00 |
| 40-49 | – | – | 0 00 | – | – | 0 00 | 1 | 9 | 2 15 | – | – | 0 00 |
| 50-59 | – | – | 0 00 | – | – | 0 00 | – | – | 2 15 | – | – | 0 00 |
| 60-69 | 2 | 33 | 5 15 | – | – | 0 00 | – | – | 2 15 | – | – | 0 00 |
| 70-79 | – | – | 5 15 | – | – | 0 00 | 1 | 4 | 3 08 | – | – | 0 00 |
| 80-89 | – | – | 5 15 | – | – | 0 00 | – | – | 3 08 | – | – | 0 00 |
| 90-99 | 2 | 19 | 8 06 | – | – | 0 00 | 1 | 4 | 4 01 | 2 | 11 | 3 53 |
| 100-109 | – | – | 8 06 | – | – | 0 00 | 2 | 15 | 7 43 | – | – | 3 53 |
| 110-119 | 2 | 17 | 10 73 | – | – | 0 00 | 1 | 4 | 8 31 | 5 | 19 | 9 91 |
| 120-129 | 1 | 15 | 13 05 | – | – | 0 00 | 1 | 8 | 10 07 | 2 | 9 | 13 07 |
| 130-139 | – | – | 13 05 | 1 | 3 | 0 79 | 1 | 2 | 10 54 | 3 | 52 | 30 65 |
| 140-149 | – | – | 13 05 | – | – | 0 79 | 1 | 19 | 15 01 | 1 | 4 | 31 87 |
| 150-159 | – | – | 13 05 | 2 | 5 | 2 29 | 3 | 29 | 21 75 | 2 | 10 | 35 39 |
| 160-169 | 3 | 21 | 16 35 | 4 | 28 | 11 01 | 1 | 20 | 26 29 | 4 | 8 | 38 09 |
| 170-179 | 1 | 15 | 18 73 | 3 | 13 | 15 15 | – | – | 26 29 | 6 | 30 | 48 07 |
| 180-189 | 1 | 18 | 21 52 | 5 | 31 | 24 85 | 4 | 52 | 38 42 | 4 | 11 | 51 72 |
| 190-199 | – | – | 21 52 | 3 | 44 | 38 58 | 3 | 32 | 45 93 | 6 | 13 | 55 94 |
| 200-209 | 3 | 47 | 28 86 | 5 | 21 | 45 12 | 1 | 23 | 51 27 | 4 | 25 | 64 27 |
| 210-219 | 2 | 34 | 34 20 | 5 | 20 | 51 39 | 2 | 8 | 53 18 | 4 | 17 | 69 97 |
| 220-229 | 2 | 29 | 38 66 | 2 | 47 | 65 98 | – | – | 53 18 | 2 | 16 | 75 25 |
| 230-239 | 2 | 28 | 42 97 | 3 | 7 | 68 25 | – | – | 53 18 | 2 | 12 | 79 36 |
| 240-249 | 3 | 9 | 44 41 | 2 | 5 | 69 87 | – | – | 53 18 | 2 | 6 | 81 41 |
| 250-259 | 5 | 83 | 57 23 | – | – | 69 87 | 2 | 8 | 55 04 | 4 | 22 | 88 96 |
| 260-269 | 2 | 24 | 60 89 | 2 | 9 | 72 63 | 2 | 36 | 63 29 | – | – | 88 96 |
| 270-279 | – | – | 60 89 | 1 | 3 | 73 47 | 1 | 13 | 66 36 | 1 | 3 | 90 02 |
| 280-289 | 4 | 59 | 70 03 | 1 | 16 | 78 29 | – | – | 66 36 | 3 | 11 | 93 56 |
| 290 or more | 14 | 194 | 100 00 | 14 | 70 | 100 00 | 16 | 145 | 100 00 | 5 | 19 | 100 00 |
| | Income above poverty level[1] | | | | | | | | | | | |
| Total | 197 | 2 347 | 100 00 | 34 | 231 | 100 00 | 197 | 2 484 | 100 00 | 33 | 276 | 100 00 |
| Less than 10 | – | – | 0 00 | – | – | 0 00 | – | – | 0 00 | – | – | 0 00 |
| 10-19 | – | – | 0 00 | – | – | 0 00 | – | – | 0 00 | – | – | 0 00 |
| 20-29 | – | – | 0 00 | – | – | 0 00 | – | – | 0 00 | – | – | 0 00 |
| 30-39 | – | – | 0 00 | – | – | 0 00 | – | – | 0 00 | – | – | 0 00 |
| 40-49 | – | – | 0 00 | – | – | 0 00 | – | – | 0 00 | – | – | 0 00 |
| 50-59 | – | – | 0 00 | – | – | 0 00 | – | – | 0 00 | – | – | 0 00 |
| 60-69 | – | – | 0 00 | – | – | 0 00 | 1 | 15 | 0 59 | – | – | 0 00 |
| 70-79 | – | – | 0 00 | – | – | 0 00 | – | – | 0 59 | – | – | 0 00 |
| 80-89 | 2 | 28 | 1 18 | 1 | 2 | 1 01 | 1 | 3 | 0 72 | 1 | 7 | 2 40 |
| 90-99 | – | – | 1 18 | – | – | 1 01 | 5 | 64 | 3 30 | 2 | 32 | 13 94 |
| 100-109 | 1 | 7 | 1 47 | – | – | 1 01 | 1 | 17 | 3 99 | – | – | 13 94 |
| 110-119 | – | – | 1 47 | – | – | 1 01 | 3 | 40 | 5 60 | 2 | 10 | 17 54 |
| 120-129 | 2 | 39 | 3 13 | – | – | 1 01 | 6 | 112 | 10 11 | – | – | 17 54 |
| 130-139 | 2 | 9 | 3 52 | – | – | 1 01 | 6 | 65 | 12 73 | – | – | 17 54 |
| 140-149 | 7 | 81 | 6 96 | 2 | 5 | 2 98 | 10 | 148 | 18 67 | 2 | 9 | 20 79 |
| 150-159 | 2 | 45 | 8 86 | 1 | 3 | 4 11 | 5 | 49 | 20 63 | 3 | 12 | 25 05 |
| 160-169 | 8 | 88 | 12 62 | 1 | 16 | 10 93 | 14 | 155 | 26 87 | 2 | 17 | 31 11 |
| 170-179 | 4 | 41 | 14 36 | 3 | 33 | 25 03 | 9 | 116 | 31 55 | 2 | 36 | 44 13 |
| 180-189 | 10 | 112 | 19 11 | 1 | 4 | 26 62 | 18 | 183 | 38 90 | 3 | 12 | 48 36 |
| 190-199 | 11 | 105 | 23 57 | 2 | 4 | 28 54 | 12 | 169 | 45 69 | – | – | 48 36 |
| 200-209 | 14 | 167 | 30 70 | 1 | 2 | 29 22 | 18 | 281 | 57 00 | – | – | 48 36 |
| 210-219 | 8 | 65 | 33 48 | 1 | 2 | 30 23 | 8 | 138 | 62 55 | 1 | 19 | 55 12 |
| 220-229 | 10 | 108 | 38 10 | 2 | 16 | 37 18 | 4 | 74 | 65 53 | 2 | 21 | 62 68 |
| 230-239 | 12 | 121 | 43 25 | 2 | 21 | 46 27 | 8 | 83 | 68 87 | 1 | 3 | 63 63 |
| 240-249 | 7 | 88 | 46 99 | 2 | 22 | 55 69 | 7 | 68 | 71 61 | 3 | 7 | 66 04 |
| 250-259 | 8 | 68 | 49 88 | 1 | 2 | 56 77 | 7 | 72 | 74 49 | 2 | 10 | 69 67 |
| 260-269 | 13 | 220 | 59 26 | – | – | 56 77 | 6 | 71 | 77 33 | 2 | 8 | 72 46 |
| 270-279 | 13 | 146 | 65 46 | 3 | 26 | 68 15 | 4 | 34 | 78 69 | – | – | 72 46 |
| 280-289 | 5 | 63 | 68 12 | 1 | 7 | 71 38 | 4 | 40 | 80 29 | 1 | 3 | 73 56 |
| 290 or more | 58 | 748 | 100 00 | 10 | 66 | 100 00 | 40 | 490 | 100 00 | 4 | 73 | 100 00 |

[1]Excludes unknown income

## Table 2-50. CUMULATIVE PERCENTAGE DISTRIBUTION OF PROTEIN INTAKE VALUES AS A PERCENT OF STANDARD FOR PERSONS AGED 8-9 YEARS BY SEX AND RACE FOR INCOME LEVELS UNITED STATES, 1971-74

[Persons with a protein intake value as a percent of standard of 99 or less have a protein intake value which falls below the standard for protein]

| Protein (percent of standard) | Total | | | Male | | | Female | | |
|---|---|---|---|---|---|---|---|---|---|
| | Examined persons | Estimated population in thousands | Cumulative percent | Examined persons | Estimated population in thousands | Cumulative percent | Examined persons | Estimated population in thousands | Cumulative percent |
| | All incomes | | | | | | | | |
| Total | 644 | 7 697 | 100 00 | 321 | 3 880 | 100 00 | 323 | 3 816 | 100 00 |
| Less than 10 | – | – | 0 00 | – | – | 0 00 | – | – | 0 00 |
| 10-19 | – | – | 0 00 | – | – | 0 00 | – | – | 0 00 |
| 20-29 | – | – | 0 00 | – | – | 0 00 | – | – | 0 00 |
| 30-39 | 1 | 5 | 0 07 | 1 | 5 | 0 14 | – | – | 0 00 |
| 40-49 | 3 | 38 | 0 56 | 1 | 4 | 0 23 | 2 | 34 | 0 90 |
| 50-59 | 3 | 10 | 0 69 | – | – | 0 23 | 3 | 10 | 1 16 |
| 60-69 | 4 | 37 | 1 18 | 2 | 30 | 1 00 | 2 | 7 | 1 35 |
| 70-79 | 8 | 63 | 2 00 | 2 | 17 | 1 44 | 6 | 46 | 2 56 |
| 80-89 | 14 | 89 | 3 15 | 6 | 26 | 2 12 | 8 | 63 | 4 20 |
| 90-99 | 15 | 162 | 5 26 | 1 | 4 | 2 21 | 14 | 158 | 8 35 |
| 100-109 | 22 | 270 | 8 76 | 7 | 80 | 4 26 | 15 | 190 | 13 34 |
| 110-119 | 21 | 235 | 11 81 | 5 | 65 | 5 94 | 16 | 170 | 17 79 |
| 120-129 | 32 | 393 | 16 92 | 12 | 166 | 10 21 | 20 | 227 | 23 75 |
| 130-139 | 31 | 351 | 21 48 | 15 | 169 | 14 58 | 16 | 181 | 28 50 |
| 140-149 | 38 | 480 | 27 71 | 17 | 221 | 20 28 | 21 | 258 | 35 27 |
| 150-159 | 45 | 578 | 35 22 | 17 | 267 | 27 15 | 28 | 311 | 43 42 |
| 160-169 | 44 | 540 | 42 23 | 25 | 294 | 34 74 | 19 | 246 | 49 86 |
| 170-179 | 39 | 451 | 48 09 | 15 | 163 | 38 93 | 24 | 288 | 57 41 |
| 180-189 | 32 | 394 | 53 21 | 14 | 142 | 42 58 | 18 | 252 | 64 01 |
| 190-199 | 33 | 418 | 58 63 | 14 | 175 | 47 09 | 19 | 243 | 70 37 |
| 200-209 | 28 | 303 | 62 57 | 14 | 158 | 51 16 | 14 | 145 | 74 18 |
| 210-219 | 36 | 366 | 67 33 | 22 | 232 | 57 15 | 14 | 134 | 77 68 |
| 220-229 | 29 | 353 | 71 92 | 18 | 242 | 63 40 | 11 | 111 | 80 58 |
| 230-239 | 23 | 260 | 75 30 | 14 | 127 | 66 68 | 9 | 133 | 84 07 |
| 240-249 | 21 | 303 | 79 23 | 12 | 194 | 71 68 | 9 | 108 | 86 91 |
| 250-259 | 16 | 226 | 82 17 | 9 | 123 | 74 85 | 7 | 103 | 89 61 |
| 260-269 | 18 | 245 | 85 35 | 15 | 205 | 80 13 | 3 | 40 | 90 66 |
| 270-279 | 17 | 248 | 88 58 | 9 | 114 | 83 06 | 8 | 135 | 94 19 |
| 280-289 | 10 | 178 | 90 89 | 7 | 105 | 85 78 | 3 | 72 | 96 09 |
| 290 or more | 61 | 701 | 100 00 | 47 | 552 | 100 00 | 14 | 149 | 100 00 |
| | Income below poverty level[1] | | | | | | | | |
| Total | 170 | 1 368 | 100 00 | 87 | 720 | 100 00 | 83 | 648 | 100 00 |
| Less than 10 | – | – | 0 00 | – | – | 0 00 | – | – | 0 00 |
| 10-19 | – | – | 0 00 | – | – | 0 00 | – | – | 0 00 |
| 20-29 | – | – | 0 00 | – | – | 0 00 | – | – | 0 00 |
| 30-39 | 1 | 5 | 0 39 | 1 | 5 | 0 74 | – | – | 0 00 |
| 40-49 | – | – | 0 39 | – | – | 0 74 | – | – | 0 00 |
| 50-59 | 2 | 7 | 0 88 | – | – | 0 74 | 2 | 7 | 1 03 |
| 60-69 | 2 | 7 | 1 42 | – | – | 0 74 | 2 | 7 | 2 17 |
| 70-79 | 3 | 17 | 2 68 | 1 | 9 | 1 94 | 2 | 9 | 3 51 |
| 80-89 | 8 | 39 | 5 55 | 4 | 20 | 4 68 | 4 | 20 | 6 52 |
| 90-99 | 5 | 36 | 8 17 | – | – | 4 68 | 5 | 36 | 12 05 |
| 100-109 | 5 | 21 | 9 68 | 2 | 9 | 5 91 | 3 | 12 | 13 88 |
| 110-119 | 10 | 106 | 17 44 | 2 | 43 | 11 86 | 8 | 63 | 23 64 |
| 120-129 | 10 | 84 | 23 62 | 5 | 36 | 16 83 | 5 | 49 | 31 15 |
| 130-139 | 7 | 32 | 25 92 | 3 | 11 | 18 40 | 4 | 20 | 34 27 |
| 140-149 | 7 | 37 | 28 63 | 3 | 22 | 21 46 | 4 | 15 | 36 59 |
| 150-159 | 8 | 49 | 32 21 | 2 | 16 | 23 73 | 6 | 33 | 41 63 |
| 160-169 | 10 | 79 | 38 02 | 8 | 69 | 33 28 | 2 | 11 | 43 28 |
| 170-179 | 4 | 22 | 39 60 | 3 | 10 | 34 74 | 1 | 11 | 45 00 |
| 180-189 | 8 | 105 | 47 25 | 4 | 35 | 39 67 | 4 | 69 | 55 67 |
| 190-199 | 10 | 95 | 54 19 | 4 | 47 | 46 19 | 6 | 48 | 63 07 |
| 200-209 | 7 | 44 | 57 44 | 6 | 41 | 51 91 | 1 | 3 | 63 57 |
| 210-219 | 12 | 84 | 63 58 | 7 | 59 | 60 12 | 5 | 25 | 67 43 |
| 220-229 | 6 | 41 | 66 56 | 3 | 12 | 61 79 | 3 | 29 | 71 86 |
| 230-239 | 5 | 48 | 70 10 | 3 | 16 | 64 06 | 2 | 32 | 76 79 |
| 240-249 | 3 | 30 | 72 29 | 1 | 4 | 64 63 | 2 | 26 | 80 79 |
| 250-259 | 5 | 75 | 77 78 | 3 | 55 | 72 23 | 2 | 20 | 83 94 |
| 260-269 | 5 | 58 | 82 01 | 4 | 33 | 76 83 | 1 | 25 | 87 76 |
| 270-279 | 3 | 11 | 82 83 | 2 | 8 | 77 88 | 1 | 4 | 88 33 |
| 280-289 | 1 | 29 | 84 97 | – | – | 77 88 | 1 | 29 | 92 85 |
| 290 or more | 23 | 206 | 100 00 | 16 | 159 | 100 00 | 7 | 46 | 100 00 |
| | Income above poverty level[1] | | | | | | | | |
| Total | 458 | 6 088 | 100 00 | 228 | 3 045 | 100 00 | 230 | 3 043 | 100 00 |
| Less than 10 | – | – | 0 00 | – | – | 0 00 | – | – | 0 00 |
| 10-19 | – | – | 0 00 | – | – | 0 00 | – | – | 0 00 |
| 20-29 | – | – | 0 00 | – | – | 0 00 | – | – | 0 00 |
| 30-39 | – | – | 0 00 | – | – | 0 00 | – | – | 0 00 |
| 40-49 | 3 | 38 | 0 62 | 1 | 4 | 0 12 | 2 | 34 | 1 13 |
| 50-59 | 1 | 3 | 0 68 | – | – | 0 12 | 1 | 3 | 1 24 |
| 60-69 | 1 | 15 | 0 93 | 1 | 15 | 0 62 | – | – | 1 24 |
| 70-79 | 5 | 46 | 1 68 | 1 | 9 | 0 91 | 4 | 37 | 2 46 |
| 80-89 | 6 | 50 | 2 50 | 2 | 6 | 1 11 | 4 | 43 | 3 88 |
| 90-99 | 10 | 126 | 4 57 | 1 | 4 | 1 24 | 9 | 122 | 7 90 |
| 100-109 | 16 | 246 | 8 61 | 5 | 71 | 3 56 | 11 | 175 | 13 66 |
| 110-119 | 10 | 125 | 10 67 | 3 | 22 | 4 29 | 7 | 103 | 17 05 |
| 120-129 | 20 | 275 | 15 18 | 7 | 130 | 8 56 | 13 | 145 | 21 80 |
| 130-139 | 24 | 319 | 20 42 | 12 | 158 | 13 75 | 12 | 161 | 27 10 |
| 140-149 | 31 | 442 | 27 69 | 14 | 199 | 20 30 | 17 | 243 | 35 09 |
| 150-159 | 34 | 512 | 36 11 | 15 | 251 | 28 52 | 19 | 262 | 43 70 |
| 160-169 | 31 | 391 | 42 54 | 16 | 206 | 35 30 | 15 | 185 | 49 78 |
| 170-179 | 34 | 409 | 49 26 | 11 | 132 | 39 64 | 23 | 277 | 58 88 |
| 180-189 | 24 | 289 | 54 01 | 10 | 106 | 43 13 | 14 | 183 | 64 90 |
| 190-199 | 23 | 323 | 59 31 | 10 | 128 | 47 33 | 13 | 195 | 71 29 |
| 200-209 | 20 | 235 | 63 16 | 7 | 93 | 50 38 | 13 | 142 | 75 96 |
| 210-219 | 24 | 282 | 67 80 | 15 | 173 | 56 07 | 9 | 109 | 79 53 |
| 220-229 | 21 | 270 | 72 23 | 14 | 206 | 62 82 | 7 | 64 | 81 64 |
| 230-239 | 18 | 212 | 75 71 | 11 | 111 | 66 47 | 7 | 101 | 84 96 |
| 240-249 | 18 | 272 | 80 19 | 11 | 190 | 72 71 | 7 | 83 | 87 67 |
| 250-259 | 11 | 151 | 82 67 | 6 | 68 | 74 95 | 5 | 83 | 90 39 |
| 260-269 | 13 | 187 | 85 75 | 11 | 172 | 80 60 | 2 | 15 | 90 90 |
| 270-279 | 14 | 237 | 89 64 | 7 | 106 | 84 08 | 7 | 131 | 95 20 |
| 280-289 | 9 | 149 | 92 08 | 7 | 105 | 87 55 | 2 | 43 | 96 62 |
| 290 or more | 37 | 482 | 100 00 | 30 | 379 | 100 00 | 7 | 103 | 100 00 |

## Table 2-50. CUMULATIVE PERCENTAGE DISTRIBUTION OF PROTEIN INTAKE VALUES AS A PERCENT OF STANDARD FOR PERSONS AGED 8-9 YEARS BY SEX AND RACE FOR INCOME LEVELS UNITED STATES, 1971-74—Con.

(Persons with a protein intake value as a percent of standard of 99 or less have a protein intake value which falls below the standard for protein)

| Protein (percent of standard) | White male | | | Black male | | | White female | | | Black female | | |
|---|---|---|---|---|---|---|---|---|---|---|---|---|
| | Examined persons | Estimated population in thousands | Cumulative percent | Examined persons | Estimated population in thousands | Cumulative percent | Examined persons | Estimated population in thousands | Cumulative percent | Examined persons | Estimated population in thousands | Cumulative percent |
| | All incomes | | | | | | | | | | | |
| Total | 233 | 3 280 | 100 00 | 85 | 586 | 100 00 | 246 | 3 258 | 100 00 | 76 | 540 | 100 00 |
| Less than 10 | – | – | 0 00 | – | – | 0 00 | – | – | 0 00 | – | – | 0 00 |
| 10-19 | – | – | 0 00 | – | – | 0 00 | – | – | 0 00 | – | – | 0 00 |
| 20-29 | – | – | 0 00 | – | – | 0 00 | – | – | 0 00 | – | – | 0 00 |
| 30-39 | – | – | 0 00 | 1 | 5 | 0 91 | – | – | 0 00 | – | – | 0 00 |
| 40-49 | – | – | 0 00 | 1 | 4 | 1 52 | 2 | 34 | 1 06 | – | – | 0 00 |
| 50-59 | – | – | 0 00 | – | – | 1 52 | 1 | 4 | 1 17 | 2 | 6 | 1 13 |
| 60-69 | 1 | 14 | 0 44 | 1 | 15 | 4 15 | 1 | 5 | 1 32 | 1 | 2 | 1 59 |
| 70-79 | – | – | 0 44 | 2 | 17 | 7 08 | 4 | 37 | 2 47 | 2 | 9 | 3 19 |
| 80-89 | 1 | 11 | 0 79 | 5 | 15 | 9 59 | 3 | 35 | 3 55 | 5 | 27 | 8 28 |
| 90-99 | – | – | 0 79 | 1 | 4 | 10 24 | 9 | 115 | 7 08 | 5 | 43 | 16 30 |
| 100-109 | 5 | 71 | 2 94 | 2 | 9 | 11 75 | 9 | 127 | 10 97 | 6 | 63 | 28 06 |
| 110-119 | 5 | 65 | 4 92 | – | – | 11 75 | 10 | 139 | 15 25 | 6 | 30 | 33 69 |
| 120-129 | 5 | 106 | 8 15 | 7 | 60 | 21 98 | 10 | 112 | 18 70 | 10 | 115 | 55 02 |
| 130-139 | 11 | 145 | 12 56 | 4 | 25 | 26 23 | 13 | 165 | 23 76 | 3 | 17 | 58 07 |
| 140-149 | 12 | 187 | 18 25 | 5 | 35 | 32 14 | 18 | 248 | 31 36 | 3 | 11 | 60 04 |
| 150-159 | 12 | 212 | 24 72 | 5 | 54 | 41 44 | 21 | 248 | 38 98 | 6 | 45 | 68 33 |
| 160-169 | 19 | 238 | 31 98 | 5 | 51 | 50 14 | 17 | 239 | 46 30 | 2 | 7 | 69 62 |
| 170-179 | 9 | 123 | 35 72 | 6 | 40 | 56 96 | 21 | 265 | 54 43 | 3 | 23 | 73 93 |
| 180-189 | 12 | 136 | 39 86 | 2 | 6 | 57 98 | 16 | 245 | 61 94 | 2 | 7 | 75 31 |
| 190-199 | 9 | 158 | 44 66 | 5 | 17 | 60 95 | 14 | 222 | 68 77 | 5 | 20 | 79 05 |
| 200-209 | 11 | 111 | 48 06 | 3 | 46 | 68 87 | 12 | 140 | 73 05 | 2 | 6 | 80 11 |
| 210-219 | 15 | 187 | 53 76 | 7 | 45 | 76 63 | 10 | 114 | 76 55 | 4 | 19 | 83 71 |
| 220-229 | 12 | 171 | 58 99 | 6 | 71 | 88 73 | 9 | 104 | 79 73 | 2 | 7 | 85 06 |
| 230-239 | 11 | 119 | 62 63 | 3 | 8 | 90 10 | 9 | 133 | 83 81 | – | – | 85 06 |
| 240-249 | 12 | 194 | 68 54 | – | – | 90 10 | 7 | 82 | 86 34 | 2 | 26 | 89 89 |
| 250-259 | 7 | 117 | 72 11 | 2 | 6 | 91 14 | 6 | 96 | 89 30 | 1 | 7 | 91 13 |
| 260-269 | 12 | 189 | 77 85 | 3 | 17 | 93 99 | 2 | 28 | 90 14 | 1 | 13 | 93 47 |
| 270-279 | 7 | 106 | 81 09 | 2 | 8 | 95 28 | 8 | 135 | 94 28 | – | – | 93 47 |
| 280-289 | 5 | 95 | 83 99 | 1 | 3 | 95 80 | 2 | 43 | 95 60 | 1 | 29 | 98 90 |
| 290 or more | 40 | 525 | 100 00 | 6 | 25 | 100 00 | 12 | 143 | 100 00 | 2 | 6 | 100 00 |
| | Income below poverty level[1] | | | | | | | | | | | |
| Total | 40 | 470 | 100 00 | 47 | 250 | 100 00 | 38 | 373 | 100 00 | 45 | 275 | 100 00 |
| Less than 10 | – | – | 0 00 | – | – | 0 00 | – | – | 0 00 | – | – | 0 00 |
| 10-19 | – | – | 0 00 | – | – | 0 00 | – | – | 0 00 | – | – | 0 00 |
| 20-29 | – | – | 0 00 | – | – | 0 00 | – | – | 0 00 | – | – | 0 00 |
| 30-39 | – | – | 0 00 | 1 | 5 | 2 14 | – | – | 0 00 | – | – | 0 00 |
| 40-49 | – | – | 0 00 | – | – | 2 14 | – | – | 0 00 | – | – | 0 00 |
| 50-59 | – | – | 0 00 | – | – | 2 14 | 1 | 4 | 0 99 | 1 | 3 | 1 09 |
| 60-69 | – | – | 0 00 | – | – | 2 14 | 1 | 5 | 2 31 | 1 | 2 | 1 99 |
| 70-79 | – | – | 0 00 | 1 | 9 | 5 58 | – | – | 2 31 | 2 | 9 | 5 13 |
| 80-89 | 1 | 11 | 2 41 | 3 | 8 | 8 94 | 1 | 7 | 4 14 | 3 | 13 | 9 76 |
| 90-99 | – | – | 2 41 | – | – | 8 94 | 2 | 11 | 7 06 | 3 | 25 | 18 84 |
| 100-109 | – | – | 2 41 | 2 | 9 | 12 48 | 1 | 2 | 7 64 | 2 | 10 | 22 36 |
| 110-119 | 2 | 43 | 11 53 | – | – | 12 48 | 3 | 37 | 17 42 | 5 | 27 | 32 10 |
| 120-129 | 1 | 23 | 16 41 | 4 | 13 | 17 62 | 1 | 6 | 18 92 | 4 | 43 | 47 77 |
| 130-139 | 1 | 4 | 17 28 | 2 | 7 | 20 52 | 1 | 4 | 19 91 | 3 | 17 | 53 78 |
| 140-149 | 1 | 14 | 20 32 | 2 | 8 | 23 60 | 2 | 8 | 22 14 | 2 | 7 | 56 24 |
| 150-159 | – | – | 20 32 | 2 | 16 | 30 13 | 4 | 23 | 28 41 | 2 | 9 | 59 62 |
| 160-169 | 4 | 20 | 24 63 | 4 | 49 | 49 55 | 1 | 7 | 30 39 | 1 | 3 | 60 81 |
| 170-179 | – | – | 24 63 | 3 | 10 | 53 75 | 1 | 11 | 33 38 | – | – | 60 81 |
| 180-189 | 2 | 30 | 30 91 | 2 | 6 | 56 14 | 2 | 62 | 49 90 | 2 | 7 | 63 52 |
| 190-199 | 3 | 45 | 40 42 | 1 | 2 | 57 03 | 2 | 31 | 58 21 | 4 | 17 | 69 67 |
| 200-209 | 4 | 19 | 44 41 | 2 | 22 | 66 03 | – | – | 58 21 | 1 | 3 | 70 86 |
| 210-219 | 2 | 22 | 49 09 | 5 | 37 | 80 86 | 1 | 6 | 59 71 | 4 | 19 | 77 93 |
| 220-229 | 2 | 10 | 51 15 | 1 | 2 | 81 79 | 2 | 25 | 66 43 | 1 | 4 | 79 24 |
| 230-239 | 1 | 11 | 53 42 | 2 | 6 | 84 08 | 2 | 32 | 74 99 | – | – | 79 24 |
| 240-249 | 1 | 4 | 54 29 | – | – | 84 08 | 1 | 4 | 76 10 | 1 | 22 | 87 17 |
| 250-259 | 2 | 52 | 65 33 | 1 | 3 | 85 20 | 2 | 20 | 81 56 | – | – | 87 17 |
| 260-269 | 2 | 20 | 69 51 | 2 | 13 | 90 59 | 1 | 25 | 88 19 | – | – | 87 17 |
| 270-279 | – | – | 69 51 | 2 | 8 | 93 62 | 1 | 4 | 89 18 | – | – | 87 17 |
| 280-289 | – | – | 69 51 | – | – | 93 62 | – | – | 89 18 | 1 | 29 | 97 84 |
| 290 or more | 11 | 143 | 100 00 | 5 | 16 | 100 00 | 5 | 40 | 100 00 | 2 | 6 | 100 00 |
| | Income above poverty level[1] | | | | | | | | | | | |
| Total | 189 | 2 743 | 100 00 | 36 | 288 | 100 00 | 204 | 2 813 | 100 00 | 25 | 211 | 100 00 |
| Less than 10 | – | – | 0 00 | – | – | 0 00 | – | – | 0 00 | – | – | 0 00 |
| 10-19 | – | – | 0 00 | – | – | 0 00 | – | – | 0 00 | – | – | 0 00 |
| 20-29 | – | – | 0 00 | – | – | 0 00 | – | – | 0 00 | – | – | 0 00 |
| 30-39 | – | – | 0 00 | – | – | 0 00 | – | – | 0 00 | – | – | 0 00 |
| 40-49 | – | – | 0 00 | 1 | 4 | 1 23 | 2 | 34 | 1 23 | – | – | 0 00 |
| 50-59 | – | – | 0 00 | – | – | 1 23 | – | – | 1 23 | 1 | 3 | 1 47 |
| 60-69 | – | – | 0 00 | 1 | 15 | 6 59 | – | – | 1 23 | – | – | 1 47 |
| 70-79 | – | – | 0 00 | 1 | 9 | 9 58 | 4 | 37 | 2 55 | – | – | 1 47 |
| 80-89 | – | – | 0 00 | 2 | 6 | 11 79 | 2 | 29 | 3 57 | 2 | 15 | 8 46 |
| 90-99 | – | – | 0 00 | 1 | 4 | 13 10 | 7 | 104 | 7 26 | 2 | 18 | 17 14 |
| 100-109 | 5 | 71 | 2 58 | – | – | 13 10 | 8 | 125 | 11 70 | 3 | 51 | 41 04 |
| 110-119 | 3 | 22 | 3 39 | – | – | 13 10 | 7 | 103 | 15 36 | – | – | 41 04 |
| 120-129 | 4 | 83 | 6 41 | 3 | 47 | 29 50 | 9 | 107 | 19 15 | 4 | 38 | 59 03 |
| 130-139 | 10 | 140 | 11 53 | 2 | 18 | 35 63 | 12 | 161 | 24 88 | – | – | 59 03 |
| 140-149 | 11 | 172 | 17 81 | 3 | 27 | 45 01 | 16 | 239 | 33 38 | 1 | 4 | 60 85 |
| 150-159 | 12 | 212 | 25 55 | 3 | 38 | 58 28 | 16 | 221 | 41 23 | 2 | 23 | 71 59 |
| 160-169 | 14 | 199 | 32 80 | 1 | 3 | 59 17 | 14 | 181 | 47 68 | 1 | 4 | 73 34 |
| 170-179 | 8 | 103 | 36 54 | 3 | 29 | 69 41 | 20 | 254 | 56 70 | 3 | 23 | 84 36 |
| 180-189 | 10 | 106 | 40 41 | – | – | 69 41 | 14 | 183 | 63 20 | – | – | 84 36 |
| 190-199 | 6 | 113 | 44 53 | 4 | 15 | 74 68 | 12 | 191 | 70 01 | 1 | 3 | 85 92 |
| 200-209 | 7 | 93 | 47 91 | – | – | 74 68 | 12 | 140 | 74 97 | 1 | 2 | 87 07 |
| 210-219 | 13 | 165 | 53 92 | 2 | 8 | 77 61 | 9 | 109 | 78 83 | – | – | 87 07 |
| 220-229 | 10 | 162 | 59 82 | 4 | 44 | 92 85 | 6 | 61 | 80 98 | 1 | 4 | 88 81 |
| 230 239 | 10 | 109 | 63 78 | 1 | 2 | 93 63 | 7 | 101 | 84 57 | – | – | 88 81 |
| 240-249 | 11 | 190 | 70 71 | – | – | 93 63 | 6 | 78 | 87 36 | 1 | 4 | 90 84 |
| 250-259 | 5 | 65 | 73 08 | 1 | 3 | 94 80 | 4 | 76 | 90 05 | 1 | 7 | 94 02 |
| 260-269 | 10 | 169 | 79 23 | 1 | 3 | 95 91 | 1 | 3 | 90 15 | 1 | 13 | 100 00 |
| 270-279 | 7 | 106 | 83 10 | – | – | 95 91 | 7 | 131 | 94 81 | – | – | 100 00 |
| 280-289 | 5 | 95 | 86 57 | 1 | 3 | 96 99 | 2 | 43 | 96 34 | – | – | 100 00 |
| 290 or more | 28 | 368 | 100 00 | 1 | 9 | 100 00 | 7 | 103 | 100 00 | – | – | 100 00 |

[1]Excludes unknown income

## Table 2-51. CUMULATIVE PERCENTAGE DISTRIBUTION OF PROTEIN INTAKE VALUES AS A PERCENT OF STANDARD FOR PERSONS AGED 10-11 YEARS BY SEX AND RACE FOR INCOME LEVELS UNITED STATES, 1971-74

(Persons with a protein intake value as a percent of standard of 99 or less have a protein intake value which falls below the standard for protein)

| Protein (percent of standard) | Total | | | Male | | | Female | | |
|---|---|---|---|---|---|---|---|---|---|
| | Examined persons | Estimated population in thousands | Cumulative percent | Examined persons | Estimated population in thousands | Cumulative percent | Examined persons | Estimated population in thousands | Cumulative percent |
| | All incomes | | | | | | | | |
| Total | 725 | 8 466 | 100 00 | 362 | 4 382 | 100 00 | 363 | 4 084 | 100 00 |
| Less than 10 | 1 | 5 | 0 06 | – | – | 0 00 | 1 | 5 | 0 12 |
| 10-19 | – | – | 0 06 | – | – | 0 00 | – | – | 0 12 |
| 20-29 | 1 | 8 | 0 16 | – | – | 0 00 | 1 | 8 | 0 32 |
| 30-39 | 2 | 11 | 0 29 | 1 | 5 | 0 11 | 1 | 6 | 0 48 |
| 40-49 | 2 | 11 | 0 41 | 1 | 3 | 0 18 | 1 | 7 | 0 66 |
| 50-59 | 4 | 38 | 0 87 | 3 | 24 | 0 72 | 1 | 15 | 1 02 |
| 60-69 | 6 | 101 | 2 05 | 1 | 16 | 1 08 | 5 | 85 | 3 10 |
| 70-79 | 15 | 213 | 4 56 | 5 | 116 | 3 72 | 10 | 97 | 5 47 |
| 80-89 | 22 | 250 | 7 52 | 6 | 75 | 5 44 | 16 | 175 | 9 76 |
| 90-99 | 31 | 258 | 10 57 | 13 | 120 | 8 16 | 18 | 139 | 13 16 |
| 100-109 | 41 | 452 | 15 92 | 15 | 180 | 12 26 | 26 | 273 | 19 84 |
| 110-119 | 42 | 430 | 20 99 | 22 | 215 | 17 17 | 20 | 215 | 25 10 |
| 120-129 | 46 | 497 | 26 87 | 13 | 165 | 20 94 | 33 | 332 | 33 22 |
| 130-139 | 47 | 626 | 34 27 | 16 | 228 | 26 15 | 31 | 398 | 42 98 |
| 140-149 | 43 | 475 | 39 88 | 16 | 175 | 30 13 | 27 | 300 | 50 33 |
| 150-159 | 44 | 549 | 46 36 | 26 | 327 | 37 58 | 18 | 222 | 55 78 |
| 160-169 | 38 | 440 | 51 56 | 21 | 229 | 42 81 | 17 | 211 | 60 95 |
| 170-179 | 36 | 406 | 56 35 | 20 | 254 | 48 60 | 16 | 152 | 64 66 |
| 180-189 | 44 | 399 | 61 06 | 24 | 220 | 53 63 | 20 | 179 | 69 04 |
| 190-199 | 45 | 529 | 67 31 | 23 | 265 | 59 67 | 22 | 264 | 75 50 |
| 200-209 | 21 | 240 | 70 15 | 12 | 129 | 62 61 | 9 | 112 | 78 23 |
| 210-219 | 26 | 292 | 73 59 | 18 | 217 | 67 55 | 8 | 75 | 80 08 |
| 220-229 | 21 | 280 | 76 90 | 13 | 148 | 70 94 | 8 | 131 | 83 30 |
| 230-239 | 23 | 258 | 79 95 | 15 | 181 | 75 08 | 8 | 77 | 85 17 |
| 240-249 | 20 | 355 | 84 14 | 12 | 211 | 79 89 | 8 | 144 | 88 70 |
| 250-259 | 14 | 161 | 86 05 | 10 | 132 | 82 90 | 4 | 30 | 89 43 |
| 260-269 | 15 | 197 | 88 37 | 14 | 193 | 87 31 | 1 | 3 | 89 52 |
| 270-279 | 12 | 154 | 90 19 | 6 | 91 | 89 38 | 6 | 63 | 91 06 |
| 280-289 | 6 | 33 | 90 58 | 4 | 14 | 89 71 | 2 | 18 | 91 51 |
| 290 or more | 57 | 798 | 100 00 | 32 | 451 | 100 00 | 25 | 347 | 100 00 |
| | Income below poverty level[1] | | | | | | | | |
| Total | 156 | 1 342 | 100 00 | 77 | 654 | 100 00 | 79 | 688 | 100 00 |
| Less than 10 | 1 | 5 | 0 37 | – | – | 0 00 | 1 | 5 | 0 73 |
| 10-19 | – | – | 0 37 | – | – | 0 00 | – | – | 0 73 |
| 20-29 | 1 | 8 | 0 98 | – | – | 0 00 | 1 | 8 | 1 91 |
| 30-39 | 1 | 5 | 1 32 | 1 | 5 | 0 71 | – | – | 1 91 |
| 40-49 | – | – | 1 32 | – | – | 0 71 | – | – | 1 91 |
| 50-59 | – | – | 1 32 | – | – | 0 71 | – | – | 1 91 |
| 60-69 | 2 | 34 | 3 82 | – | – | 0 71 | 2 | 34 | 6 79 |
| 70-79 | 5 | 110 | 11 98 | 3 | 93 | 14 88 | 2 | 17 | 9 23 |
| 80-89 | 7 | 87 | 18 46 | 4 | 46 | 21 87 | 3 | 41 | 15 21 |
| 90-99 | 8 | 30 | 20 72 | 3 | 17 | 24 52 | 5 | 13 | 17 09 |
| 100-109 | 9 | 72 | 26 11 | 1 | 9 | 25 96 | 8 | 63 | 26 26 |
| 110-119 | 11 | 106 | 33 98 | 7 | 72 | 36 90 | 4 | 34 | 31 19 |
| 120-129 | 8 | 73 | 39 44 | 3 | 36 | 42 36 | 5 | 38 | 36 66 |
| 130-139 | 9 | 81 | 45 48 | 4 | 26 | 46 32 | 5 | 55 | 44 67 |
| 140-149 | 5 | 46 | 48 92 | 3 | 36 | 51 89 | 2 | 10 | 46 09 |
| 150-159 | 8 | 56 | 53 10 | 7 | 54 | 60 15 | 1 | 2 | 46 39 |
| 160-169 | 9 | 46 | 56 49 | 5 | 25 | 63 90 | 4 | 21 | 49 44 |
| 170-179 | 9 | 58 | 60 82 | 2 | 12 | 65 74 | 7 | 46 | 56 15 |
| 180-189 | 11 | 60 | 65 29 | 4 | 14 | 67 89 | 7 | 46 | 62 81 |
| 190-199 | 5 | 27 | 67 33 | 2 | 7 | 68 91 | 3 | 21 | 65 82 |
| 200-209 | 5 | 28 | 69 41 | 5 | 28 | 73 20 | – | – | 65 82 |
| 210-219 | 5 | 44 | 72 66 | 2 | 13 | 75 14 | 3 | 31 | 70 30 |
| 220-229 | 3 | 81 | 78 71 | 2 | 21 | 78 39 | 1 | 60 | 79 01 |
| 230-239 | 7 | 45 | 82 08 | 4 | 31 | 83 15 | 3 | 14 | 81 05 |
| 240-249 | 4 | 81 | 88 12 | 2 | 35 | 88 49 | 2 | 46 | 87 76 |
| 250-259 | – | – | 88 12 | – | – | 88 49 | – | – | 87 76 |
| 260-269 | 4 | 14 | 89 14 | 4 | 14 | 90 59 | – | – | 87 76 |
| 270-279 | 1 | 12 | 90 06 | 1 | 12 | 92 49 | – | – | 87 76 |
| 280-289 | 3 | 10 | 90 79 | 2 | 7 | 93 51 | 1 | 3 | 88 21 |
| 290 or more | 15 | 124 | 100 00 | 6 | 42 | 100 00 | 9 | 81 | 100 00 |
| | Income above poverty level[1] | | | | | | | | |
| Total | 551 | 6 902 | 100 00 | 276 | 3 612 | 100 00 | 275 | 3 290 | 100 00 |
| Less than 10 | – | – | 0 00 | – | – | 0 00 | – | – | 0 00 |
| 10-19 | – | – | 0 00 | – | – | 0 00 | – | – | 0 00 |
| 20-29 | – | – | 0 00 | – | – | 0 00 | – | – | 0 00 |
| 30-39 | 1 | 6 | 0 09 | – | – | 0 00 | 1 | 6 | 0 20 |
| 40-49 | 2 | 11 | 0 25 | 1 | 3 | 0 09 | 1 | 7 | 0 42 |
| 50-59 | 4 | 38 | 0 80 | 3 | 24 | 0 75 | 1 | 15 | 0 87 |
| 60-69 | 4 | 67 | 1 78 | 1 | 16 | 1 18 | 3 | 51 | 2 43 |
| 70-79 | 10 | 103 | 3 27 | 2 | 23 | 1 81 | 8 | 80 | 4 87 |
| 80-89 | 13 | 127 | 5 10 | 2 | 30 | 2 63 | 11 | 97 | 7 82 |
| 90-99 | 22 | 222 | 8 31 | 10 | 102 | 5 46 | 12 | 119 | 11 45 |
| 100-109 | 30 | 342 | 13 27 | 12 | 132 | 9 11 | 18 | 210 | 17 82 |
| 110-119 | 31 | 324 | 17 96 | 15 | 143 | 13 09 | 16 | 181 | 23 32 |
| 120-129 | 37 | 420 | 24 06 | 10 | 130 | 16 67 | 27 | 291 | 32 16 |
| 130-139 | 37 | 529 | 31 72 | 12 | 202 | 22 27 | 25 | 327 | 42 10 |
| 140-149 | 36 | 419 | 37 80 | 13 | 138 | 26 09 | 23 | 281 | 50 65 |
| 150-159 | 34 | 473 | 44 64 | 17 | 252 | 33 07 | 17 | 220 | 57 35 |
| 160-169 | 29 | 394 | 50 36 | 16 | 204 | 38 73 | 13 | 190 | 63 12 |
| 170-179 | 27 | 347 | 55 39 | 18 | 242 | 45 42 | 9 | 106 | 66 33 |
| 180-189 | 33 | 339 | 60 31 | 20 | 206 | 51 14 | 13 | 133 | 70 38 |
| 190-199 | 38 | 482 | 67 29 | 19 | 239 | 57 75 | 19 | 243 | 77 77 |
| 200-209 | 16 | 212 | 70 37 | 7 | 101 | 60 53 | 9 | 112 | 81 17 |
| 210-219 | 20 | 231 | 73 71 | 15 | 187 | 65 70 | 5 | 44 | 82 52 |
| 220-229 | 18 | 199 | 76 59 | 11 | 127 | 69 22 | 7 | 72 | 84 69 |
| 230-239 | 16 | 213 | 79 68 | 11 | 150 | 73 38 | 5 | 62 | 86 59 |
| 240-249 | 15 | 244 | 83 21 | 10 | 176 | 78 25 | 5 | 68 | 88 66 |
| 250-259 | 13 | 147 | 85 34 | 9 | 117 | 81 49 | 4 | 30 | 89 57 |
| 260-269 | 11 | 183 | 87 99 | 10 | 179 | 86 46 | 1 | 3 | 89 67 |
| 270-279 | 11 | 142 | 90 04 | 5 | 79 | 88 64 | 6 | 63 | 91 59 |
| 280-289 | 3 | 23 | 90 38 | 2 | 8 | 88 85 | 1 | 15 | 92 05 |
| 290 or more | 40 | 664 | 100 00 | 25 | 403 | 100 00 | 15 | 261 | 100 00 |

**Table 2-51. CUMULATIVE PERCENTAGE DISTRIBUTION OF PROTEIN INTAKE VALUES AS A PERCENT OF STANDARD FOR PERSONS AGED 10-11 YEARS BY SEX AND RACE FOR INCOME LEVELS UNITED STATES, 1971-74—Con.**

[Persons with a protein intake value as a percent of standard of 99 or less have a protein intake value which falls below the standard for protein]

| Protein (percent of standard) | White male | | | Black male | | | White female | | | Black female | | |
|---|---|---|---|---|---|---|---|---|---|---|---|---|
| | Examined persons | Estimated population in thousands | Cumulative percent | Examined persons | Estimated population in thousands | Cumulative percent | Examined persons | Estimated population in thousands | Cumulative percent | Examined persons | Estimated population in thousands | Cumulative percent |
| | All incomes | | | | | | | | | | | |
| Total | 280 | 3 733 | 100 00 | 76 | 564 | 100 00 | 270 | 3 424 | 100 00 | 90 | 618 | 100 00 |
| Less than 10 | – | – | 0 00 | – | – | 0 00 | – | – | 0 00 | 1 | 5 | 0 81 |
| 10-19 | – | – | 0 00 | – | – | 0 00 | – | – | 0 00 | – | – | 0 81 |
| 20-29 | – | – | 0 00 | – | – | 0 00 | 1 | 8 | 0 24 | – | – | 0 81 |
| 30-39 | – | – | 0 00 | 1 | 5 | 0 82 | – | – | 0 24 | 1 | 6 | 1 85 |
| 40-49 | 1 | 3 | 0 09 | – | – | 0 82 | 1 | 7 | 0 45 | – | – | 1 85 |
| 50-59 | 1 | 19 | 0 58 | 2 | 5 | 1 74 | 1 | 15 | 0 88 | – | – | 1 85 |
| 60-69 | 1 | 16 | 1 01 | – | – | 1 74 | 5 | 85 | 3 36 | – | – | 1 85 |
| 70-79 | 2 | 82 | 3 20 | 3 | 34 | 7 72 | 8 | 89 | 5 96 | 2 | 8 | 3 14 |
| 80-89 | 2 | 41 | 4 31 | 3 | 21 | 11 40 | 9 | 111 | 9 22 | 7 | 64 | 13 42 |
| 90-99 | 9 | 99 | 6 95 | 4 | 21 | 15 12 | 9 | 104 | 12 25 | 9 | 35 | 19 07 |
| 100-109 | 9 | 140 | 10 71 | 5 | 25 | 19 52 | 15 | 218 | 18 62 | 11 | 55 | 27 94 |
| 110-119 | 11 | 114 | 13 77 | 11 | 101 | 37 36 | 14 | 172 | 23 65 | 6 | 43 | 34 82 |
| 120-129 | 11 | 123 | 17 08 | 2 | 42 | 44 82 | 24 | 271 | 31 57 | 9 | 61 | 44 63 |
| 130-139 | 12 | 195 | 22 31 | 4 | 33 | 50 64 | 25 | 335 | 41 36 | 5 | 49 | 52 54 |
| 140-149 | 12 | 121 | 25 55 | 4 | 53 | 60 10 | 23 | 276 | 49 42 | 3 | 15 | 54 96 |
| 150-159 | 20 | 301 | 33 62 | 6 | 25 | 64 59 | 16 | 198 | 55 19 | 2 | 25 | 58 94 |
| 160-169 | 18 | 215 | 39 39 | 3 | 14 | 67 00 | 14 | 199 | 61 00 | 3 | 12 | 60 91 |
| 170-179 | 15 | 218 | 45 24 | 4 | 28 | 72 01 | 7 | 109 | 64 20 | 9 | 42 | 67 72 |
| 180-189 | 19 | 205 | 50 74 | 5 | 15 | 74 70 | 16 | 162 | 68 94 | 4 | 17 | 70 42 |
| 190-199 | 19 | 244 | 57 28 | 3 | 9 | 76 27 | 15 | 170 | 73 90 | 7 | 94 | 85 65 |
| 200-209 | 10 | 118 | 60 45 | 2 | 11 | 78 14 | 8 | 94 | 76 64 | 1 | 18 | 88 50 |
| 210-219 | 15 | 200 | 65 81 | 3 | 16 | 81 00 | 6 | 55 | 78 24 | 2 | 21 | 91 84 |
| 220-229 | 11 | 143 | 69 63 | 2 | 6 | 82 05 | 8 | 131 | 82 08 | – | – | 91 84 |
| 230-239 | 13 | 141 | 73 40 | 2 | 41 | 89 31 | 7 | 58 | 83 78 | – | – | 91 84 |
| 240-249 | 12 | 211 | 79 05 | – | – | 89 31 | 7 | 135 | 87 73 | 1 | 9 | 93 30 |
| 250-259 | 9 | 128 | 82 48 | 1 | 4 | 89 94 | 3 | 26 | 88 50 | 1 | 3 | 93 86 |
| 260-269 | 9 | 134 | 86 07 | 3 | 21 | 93 59 | 1 | 3 | 88 60 | – | – | 93 86 |
| 270-279 | 6 | 91 | 88 51 | – | – | 93 59 | 6 | 63 | 90 45 | – | – | 93 86 |
| 280-289 | 3 | 10 | 88 77 | 1 | 4 | 94 38 | 1 | 15 | 90 89 | 1 | 3 | 94 36 |
| 290 or more | 30 | 419 | 100 00 | 2 | 32 | 100 00 | 20 | 312 | 100 00 | 5 | 35 | 100 00 |
| | Income below poverty level[1] | | | | | | | | | | | |
| Total | 38 | 356 | 100 00 | 38 | 285 | 100 00 | 33 | 414 | 100 00 | 46 | 274 | 100 00 |
| Less than 10 | – | – | 0 00 | – | – | 0 00 | – | – | 0 00 | 1 | 5 | 1 82 |
| 10-19 | – | – | 0 00 | – | – | 0 00 | – | – | 0 00 | – | – | 1 82 |
| 20-29 | – | – | 0 00 | – | – | 0 00 | 1 | 8 | 1 96 | – | – | 1 82 |
| 30-39 | – | – | 0 00 | 1 | 5 | 1 62 | – | – | 1 96 | – | – | 1 82 |
| 40-49 | – | – | 0 00 | – | – | 1 62 | – | – | 1 96 | – | – | 1 82 |
| 50-59 | – | – | 0 00 | – | – | 1 62 | – | – | 1 96 | – | – | 1 82 |
| 60-69 | – | – | 0 00 | – | – | 1 62 | 2 | 34 | 10 07 | – | – | 1 82 |
| 70-79 | 1 | 62 | 17 30 | 2 | 31 | 12 53 | 1 | 14 | 13 44 | 1 | 3 | 2 85 |
| 80-89 | 1 | 21 | 23 13 | 2 | 12 | 16 73 | 1 | 16 | 17 33 | 2 | 25 | 12 01 |
| 90-99 | – | – | 23 13 | 3 | 17 | 22 82 | – | – | 17 33 | 5 | 13 | 16 73 |
| 100-109 | 1 | 9 | 25 76 | – | – | 22 82 | 2 | 40 | 27 06 | 6 | 23 | 25 05 |
| 110-119 | 1 | 4 | 26 90 | 6 | 68 | 46 53 | 1 | 23 | 32 61 | 3 | 11 | 29 05 |
| 120-129 | 2 | 11 | 29 97 | 1 | 25 | 55 21 | – | – | 32 61 | 5 | 38 | 42 81 |
| 130-139 | 1 | 4 | 30 98 | 3 | 22 | 63 05 | 2 | 13 | 35 69 | 3 | 42 | 58 27 |
| 140-149 | – | – | 30 98 | 3 | 36 | 75 84 | 1 | 4 | 36 70 | 1 | 6 | 60 30 |
| 150-159 | 4 | 44 | 43 36 | 3 | 10 | 79 31 | – | – | 36 70 | 1 | 2 | 61 06 |
| 160-169 | 4 | 22 | 49 45 | 1 | 3 | 80 31 | 1 | 9 | 38 84 | 3 | 12 | 65 51 |
| 170-179 | 1 | 9 | 51 89 | 1 | 3 | 81 48 | 1 | 19 | 43 45 | 6 | 27 | 75 36 |
| 180-189 | 1 | 5 | 53 16 | 3 | 10 | 84 84 | 3 | 29 | 50 50 | 4 | 17 | 81 44 |
| 190-199 | 1 | 4 | 54 17 | 1 | 3 | 85 92 | 3 | 21 | 55 50 | – | – | 81 44 |
| 200-209 | 4 | 25 | 61 10 | 1 | 3 | 87 09 | – | – | 55 50 | – | – | 81 44 |
| 210-219 | – | – | 61 10 | 2 | 13 | 91 54 | 2 | 13 | 58 67 | 1 | 18 | 87 91 |
| 220-229 | 1 | 18 | 66 15 | 1 | 3 | 92 71 | 1 | 60 | 73 14 | – | – | 87 91 |
| 230-239 | 3 | 21 | 72 07 | 1 | 10 | 96 23 | 3 | 14 | 76 53 | – | – | 87 91 |
| 240-249 | 2 | 35 | 81 88 | – | – | 96 23 | 2 | 46 | 87 66 | – | – | 87 91 |
| 250-259 | – | – | 81 88 | – | – | 96 23 | – | – | 87 66 | – | – | 87 91 |
| 260-269 | 2 | 7 | 83 97 | 2 | 6 | 98 43 | – | – | 87 66 | – | – | 87 91 |
| 270-279 | 1 | 12 | 87 45 | – | – | 98 43 | – | – | 87 66 | – | – | 87 91 |
| 280-289 | 1 | 2 | 88 08 | 1 | 4 | 100 00 | – | – | 87 66 | 1 | 3 | 89 02 |
| 290 or more | 6 | 42 | 100 00 | – | – | 100 00 | 6 | 51 | 100 00 | 3 | 30 | 100 00 |
| | Income above poverty level[1] | | | | | | | | | | | |
| Total | 236 | 3 281 | 100 00 | 36 | 273 | 100 00 | 233 | 2 938 | 100 00 | 39 | 309 | 100 00 |
| Less than 10 | – | – | 0 00 | – | – | 0 00 | – | – | 0 00 | – | – | 0 00 |
| 10-19 | – | – | 0 00 | – | – | 0 00 | – | – | 0 00 | – | – | 0 00 |
| 20-29 | – | – | 0 00 | – | – | 0 00 | – | – | 0 00 | – | – | 0 00 |
| 30-39 | – | – | 0 00 | – | – | 0 00 | – | – | 0 00 | 1 | 6 | 2 08 |
| 40-49 | 1 | 3 | 0 10 | – | – | 0 00 | 1 | 7 | 0 25 | – | – | 2 08 |
| 50-59 | 1 | 19 | 0 66 | 2 | 5 | 1 90 | 1 | 15 | 0 75 | – | – | 2 08 |
| 60-69 | 1 | 16 | 1 14 | – | – | 1 90 | 3 | 51 | 2 50 | – | – | 2 08 |
| 70-79 | 1 | 20 | 1 76 | 1 | 3 | 2 85 | 7 | 75 | 5 05 | 1 | 5 | 3 75 |
| 80-89 | 1 | 21 | 2 39 | 1 | 9 | 6 08 | 7 | 74 | 7 58 | 4 | 23 | 11 12 |
| 90-99 | 9 | 99 | 5 39 | 1 | 4 | 7 39 | 9 | 104 | 11 12 | 3 | 15 | 16 10 |
| 100-109 | 7 | 107 | 8 66 | 5 | 25 | 16 48 | 13 | 178 | 17 17 | 5 | 32 | 26 45 |
| 110-119 | 10 | 110 | 12 03 | 5 | 33 | 28 57 | 13 | 149 | 22 25 | 3 | 32 | 36 67 |
| 120-129 | 9 | 112 | 15 45 | 1 | 17 | 34 89 | 24 | 271 | 31 48 | 3 | 20 | 43 00 |
| 130-139 | 11 | 192 | 21 29 | 1 | 10 | 38 73 | 22 | 306 | 41 89 | 2 | 7 | 45 12 |
| 140-149 | 12 | 121 | 24 98 | 1 | 17 | 44 91 | 22 | 272 | 51 14 | – | – | 45 12 |
| 150-159 | 15 | 239 | 32 28 | 2 | 13 | 49 56 | 16 | 198 | 57 88 | 1 | 22 | 52 40 |
| 160-169 | 14 | 194 | 38 18 | 2 | 11 | 53 49 | 13 | 190 | 64 34 | – | – | 52 40 |
| 170-179 | 14 | 210 | 44 57 | 3 | 25 | 62 60 | 6 | 90 | 67 42 | 3 | 15 | 57 30 |
| 180-189 | 18 | 201 | 50 69 | 2 | 6 | 64 66 | 13 | 133 | 71 95 | – | – | 57 30 |
| 190-199 | 17 | 224 | 57 53 | 1 | 3 | 65 71 | 12 | 149 | 77 02 | 7 | 94 | 87 75 |
| 200-209 | 6 | 93 | 60 37 | 1 | 7 | 68 34 | 8 | 94 | 80 22 | 1 | 18 | 93 45 |
| 210-219 | 14 | 183 | 65 95 | 1 | 3 | 69 60 | 4 | 42 | 81 63 | 1 | 3 | 94 39 |
| 220-229 | 10 | 125 | 69 75 | 1 | 3 | 70 55 | 7 | 72 | 84 07 | – | – | 94 39 |
| 230-239 | 10 | 119 | 73 39 | 1 | 31 | 81 85 | 4 | 44 | 85 58 | – | – | 94 39 |
| 240-249 | 10 | 176 | 78 75 | – | – | 81 85 | 4 | 59 | 87 59 | 1 | 9 | 97 32 |
| 250-259 | 8 | 113 | 82 21 | 1 | 4 | 83 17 | 3 | 26 | 88 49 | 1 | 3 | 98 44 |
| 260-269 | 7 | 126 | 86 06 | 1 | 14 | 88 39 | 1 | 3 | 88 60 | – | – | 98 44 |
| 270-279 | 5 | 79 | 88 46 | – | – | 88 39 | 6 | 63 | 90 75 | – | – | 98 44 |
| 280 289 | 2 | 8 | 88 69 | – | – | 88 39 | 1 | 15 | 91 27 | – | – | 98 44 |
| 290 or more | 23 | 371 | 100 00 | 2 | 32 | 100 00 | 13 | 257 | 100 00 | 2 | 5 | 100 00 |

[1]Excludes unknown income

## Table 2-52. CUMULATIVE PERCENTAGE DISTRIBUTION OF PROTEIN INTAKE VALUES AS A PERCENT OF STANDARD FOR PERSONS AGED 12-14 YEARS BY SEX AND RACE FOR INCOME LEVELS UNITED STATES, 1971-74

(Persons with a protein intake value as a percent of standard of 99 or less have a protein intake value which falls below the standard for protein)

| Protein (percent of standard) | Total | | | Male | | | Female | | |
|---|---|---|---|---|---|---|---|---|---|
| | Examined persons | Estimated population in thousands | Cumulative percent | Examined persons | Estimated population in thousands | Cumulative percent | Examined persons | Estimated population in thousands | Cumulative percent |
| | All incomes | | | | | | | | |
| Total | 1 107 | 12 335 | 100 00 | 548 | 6 313 | 100 00 | 559 | 6 023 | 100 00 |
| Less than 10 | – | – | 0 00 | – | – | 0 00 | – | – | 0 00 |
| 10-19 | 5 | 49 | 0 40 | 1 | 7 | 0 12 | 4 | 42 | 0 69 |
| 20-29 | 7 | 52 | 0 82 | 2 | 9 | 0 27 | 5 | 43 | 1 40 |
| 30-39 | 17 | 135 | 1 92 | 5 | 41 | 0 91 | 12 | 95 | 2 97 |
| 40-49 | 26 | 244 | 3 89 | 7 | 43 | 1 59 | 19 | 201 | 6 31 |
| 50-59 | 35 | 385 | 7 01 | 8 | 66 | 2 64 | 27 | 319 | 11 61 |
| 60-69 | 55 | 562 | 11 57 | 15 | 161 | 5 19 | 40 | 401 | 18 27 |
| 70-79 | 61 | 674 | 17 03 | 18 | 205 | 8 43 | 43 | 469 | 26 05 |
| 80-89 | 60 | 583 | 21 76 | 19 | 209 | 11 74 | 41 | 374 | 32 26 |
| 90-99 | 74 | 832 | 28 50 | 30 | 312 | 16 69 | 44 | 520 | 40 89 |
| 100-109 | 72 | 703 | 34 21 | 35 | 323 | 21 80 | 37 | 381 | 47 21 |
| 110-119 | 76 | 742 | 40 22 | 37 | 391 | 28 00 | 39 | 351 | 53 03 |
| 120-129 | 83 | 993 | 48 28 | 46 | 554 | 36 79 | 37 | 439 | 60 32 |
| 130-139 | 93 | 1 093 | 57 14 | 48 | 646 | 47 02 | 45 | 448 | 67 75 |
| 140-149 | 67 | 874 | 64 22 | 37 | 442 | 54 02 | 30 | 432 | 74 92 |
| 150-159 | 55 | 666 | 69 62 | 33 | 411 | 60 53 | 22 | 255 | 79 15 |
| 160-169 | 59 | 642 | 74 83 | 29 | 324 | 65 66 | 30 | 318 | 84 44 |
| 170-179 | 43 | 501 | 78 89 | 26 | 303 | 70 46 | 17 | 198 | 87 72 |
| 180-189 | 31 | 339 | 81 63 | 18 | 211 | 73 80 | 13 | 128 | 89 84 |
| 190-199 | 31 | 329 | 84 30 | 21 | 232 | 77 47 | 10 | 97 | 91 46 |
| 200-209 | 27 | 354 | 87 17 | 18 | 234 | 81 17 | 9 | 120 | 93 45 |
| 210-219 | 17 | 195 | 88 75 | 10 | 152 | 83 59 | 7 | 42 | 94 15 |
| 220-229 | 20 | 235 | 90 65 | 11 | 108 | 85 29 | 9 | 127 | 96 27 |
| 230-239 | 12 | 133 | 91 73 | 8 | 95 | 86 80 | 4 | 38 | 96 91 |
| 240-249 | 13 | 161 | 93 04 | 10 | 111 | 88 55 | 3 | 50 | 97 74 |
| 250-259 | 18 | 245 | 95 03 | 15 | 216 | 91 98 | 3 | 29 | 98 22 |
| 260-269 | 11 | 160 | 96 33 | 10 | 143 | 94 25 | 1 | 17 | 98 50 |
| 270-279 | 9 | 69 | 96 88 | 8 | 66 | 95 29 | 1 | 3 | 98 55 |
| 280-289 | 5 | 52 | 97 30 | 5 | 52 | 96 11 | – | – | 98 55 |
| 290 or more | 25 | 332 | 100 00 | 18 | 245 | 100 00 | 7 | 87 | 100 00 |
| | Income below poverty level[1] | | | | | | | | |
| Total | 266 | 2 024 | 100 00 | 126 | 1 053 | 100 00 | 140 | 970 | 100 00 |
| Less than 10 | – | – | 0 00 | – | – | 0 00 | – | – | 0 00 |
| 10-19 | 4 | 33 | 1 64 | 1 | 7 | 0 70 | 3 | 26 | 2 66 |
| 20-29 | 1 | 5 | 1 88 | 1 | 5 | 1 17 | – | – | 2 66 |
| 30-39 | 4 | 12 | 2 47 | 1 | 4 | 1 57 | 3 | 8 | 3 46 |
| 40-49 | 7 | 60 | 5 41 | 2 | 6 | 2 16 | 5 | 53 | 8 95 |
| 50-59 | 7 | 63 | 8 54 | 2 | 23 | 4 33 | 5 | 40 | 13 12 |
| 60-69 | 14 | 82 | 12 58 | 4 | 15 | 5 77 | 10 | 67 | 19 98 |
| 70-79 | 20 | 147 | 19 87 | 7 | 64 | 11 87 | 13 | 83 | 28 55 |
| 80-89 | 18 | 120 | 25 78 | 6 | 45 | 16 18 | 12 | 74 | 36 20 |
| 90-99 | 18 | 153 | 33 33 | 10 | 72 | 22 99 | 8 | 81 | 44 57 |
| 100-109 | 24 | 156 | 41 05 | 11 | 57 | 28 38 | 13 | 99 | 54 81 |
| 110-119 | 19 | 113 | 46 65 | 5 | 44 | 32 59 | 14 | 69 | 61 91 |
| 120-129 | 24 | 162 | 54 64 | 13 | 112 | 43 22 | 11 | 50 | 67 04 |
| 130-139 | 18 | 162 | 62 64 | 12 | 128 | 55 39 | 6 | 34 | 70 53 |
| 140-149 | 12 | 125 | 68 80 | 5 | 42 | 59 38 | 7 | 83 | 79 03 |
| 150-159 | 7 | 48 | 71 15 | 5 | 42 | 63 33 | 2 | 6 | 79 64 |
| 160-169 | 13 | 114 | 76 80 | 7 | 79 | 70 80 | 6 | 36 | 83 31 |
| 170-179 | 9 | 52 | 79 36 | 5 | 23 | 73 01 | 4 | 29 | 86 25 |
| 180-189 | 7 | 46 | 81 64 | 4 | 36 | 76 45 | 3 | 10 | 87 26 |
| 190-199 | 7 | 66 | 84 89 | 5 | 58 | 81 98 | 2 | 8 | 88 05 |
| 200-209 | 7 | 47 | 87 22 | 3 | 18 | 83 72 | 4 | 29 | 91 01 |
| 210-219 | 5 | 45 | 89 45 | 3 | 39 | 87 45 | 2 | 6 | 91 62 |
| 220-229 | 6 | 75 | 93 16 | 4 | 48 | 92 02 | 2 | 27 | 94 40 |
| 230-239 | 2 | 8 | 93 55 | 1 | 4 | 92 42 | 1 | 4 | 94 78 |
| 240-249 | 4 | 72 | 97 13 | 3 | 52 | 97 40 | 1 | 20 | 96 83 |
| 250-259 | 2 | 11 | 97 68 | 1 | 4 | 97 83 | 1 | 7 | 97 52 |
| 260-269 | 1 | 3 | 97 84 | 1 | 3 | 98 13 | – | – | 97 52 |
| 270-279 | – | – | 97 84 | – | – | 98 13 | – | – | 97 52 |
| 280-289 | 1 | 12 | 98 44 | 1 | 12 | 99 29 | – | – | 97 52 |
| 290 or more | 5 | 32 | 100 00 | 3 | 7 | 100 00 | 2 | 24 | 100 00 |
| | Income above poverty level[1] | | | | | | | | |
| Total | 797 | 9 732 | 100 00 | 393 | 4 866 | 100 00 | 404 | 4 866 | 100 00 |
| Less than 10 | – | – | 0 00 | – | – | 0 00 | – | – | 0 00 |
| 10-19 | 1 | 16 | 0 16 | – | – | 0 00 | 1 | 16 | 0 33 |
| 20-29 | 6 | 47 | 0 65 | 1 | 5 | 0 09 | 5 | 43 | 1 20 |
| 30-39 | 13 | 123 | 1 91 | 4 | 36 | 0 84 | 9 | 87 | 2 98 |
| 40-49 | 18 | 164 | 3 60 | 4 | 16 | 1 17 | 14 | 148 | 6 02 |
| 50-59 | 26 | 294 | 6 62 | 5 | 18 | 1 55 | 21 | 276 | 11 70 |
| 60-69 | 40 | 469 | 11 44 | 11 | 146 | 4 55 | 29 | 323 | 18 34 |
| 70-79 | 40 | 506 | 16 64 | 11 | 141 | 7 43 | 29 | 366 | 25 86 |
| 80-89 | 42 | 463 | 21 40 | 13 | 163 | 10 79 | 29 | 300 | 32 01 |
| 90-99 | 54 | 648 | 28 06 | 18 | 210 | 15 10 | 36 | 438 | 41 02 |
| 100-109 | 43 | 513 | 33 34 | 20 | 236 | 19 95 | 23 | 277 | 46 72 |
| 110-119 | 55 | 589 | 39 39 | 31 | 323 | 26 59 | 24 | 266 | 52 20 |
| 120-129 | 57 | 819 | 47 81 | 33 | 442 | 35 68 | 24 | 376 | 59 93 |
| 130-139 | 69 | 824 | 56 28 | 31 | 439 | 44 71 | 38 | 385 | 67 84 |
| 140-149 | 50 | 662 | 63 08 | 29 | 337 | 51 63 | 21 | 325 | 74 53 |
| 150-159 | 47 | 606 | 69 31 | 28 | 369 | 59 22 | 19 | 237 | 79 40 |
| 160-169 | 43 | 505 | 74 50 | 20 | 225 | 63 83 | 23 | 280 | 85 17 |
| 170-179 | 33 | 446 | 79 09 | 20 | 277 | 69 53 | 13 | 169 | 88 64 |
| 180-189 | 24 | 292 | 82 09 | 14 | 174 | 73 12 | 10 | 118 | 91 07 |
| 190-199 | 23 | 252 | 84 68 | 15 | 163 | 76 46 | 8 | 90 | 92 91 |
| 200-209 | 18 | 256 | 87 31 | 15 | 216 | 80 89 | 3 | 40 | 93 74 |
| 210-219 | 10 | 121 | 88 56 | 5 | 84 | 82 62 | 5 | 37 | 94 49 |
| 220-229 | 13 | 156 | 90 16 | 6 | 55 | 83 76 | 7 | 101 | 96 56 |
| 230-239 | 10 | 125 | 91 45 | 7 | 91 | 85 62 | 3 | 35 | 97 27 |
| 240-249 | 8 | 86 | 92 33 | 6 | 55 | 86 76 | 2 | 30 | 97 89 |
| 250-259 | 16 | 234 | 94 73 | 14 | 212 | 91 12 | 2 | 22 | 98 34 |
| 260 269 | 10 | 157 | 96 35 | 9 | 140 | 94 00 | 1 | 17 | 98 69 |
| 270-279 | 6 | 44 | 96 79 | 5 | 40 | 94 83 | 1 | 3 | 98 76 |
| 280-289 | 4 | 40 | 97 20 | 4 | 40 | 95 64 | – | – | 98 76 |
| 290 or more | 18 | 273 | 100 00 | 14 | 212 | 100 00 | 4 | 60 | 100 00 |

## Table 2-52. CUMULATIVE PERCENTAGE DISTRIBUTION OF PROTEIN INTAKE VALUES AS A PERCENT OF STANDARD FOR PERSONS AGED 12-14 YEARS BY SEX AND RACE FOR INCOME LEVELS UNITED STATES, 1971-74—Con.

[Persons with a protein intake value as a percent of standard of 99 or less have a protein intake value which falls below the standard for protein]

| Protein (percent of standard) | White male | | | Black male | | | White female | | | Black female | | |
|---|---|---|---|---|---|---|---|---|---|---|---|---|
| | Examined persons | Estimated population in thousands | Cumulative percent | Examined persons | Estimated population in thousands | Cumulative percent | Examined persons | Estimated population in thousands | Cumulative percent | Examined persons | Estimated population in thousands | Cumulative percent |
| | All incomes | | | | | | | | | | | |
| Total | 415 | 5 397 | 100 00 | 131 | 879 | 100 00 | 413 | 5 122 | 100 00 | 141 | 836 | 100 00 |
| Less than 10 | – | – | 0 00 | – | – | 0 00 | – | – | 0 00 | – | – | 0 00 |
| 10-19 | – | – | 0 00 | 1 | 7 | 0 83 | 2 | 18 | 0 35 | 2 | 24 | 2 85 |
| 20-29 | 1 | 5 | 0 09 | 1 | 5 | 1 35 | 4 | 40 | 1 13 | 1 | 2 | 3 15 |
| 30-39 | 3 | 34 | 0 72 | 2 | 7 | 2 14 | 5 | 70 | 2 51 | 7 | 24 | 6 03 |
| 40-49 | 4 | 35 | 1 36 | 3 | 8 | 3 04 | 14 | 163 | 5 68 | 5 | 38 | 10 64 |
| 50-59 | 5 | 40 | 2 11 | 3 | 26 | 5 96 | 19 | 271 | 10 97 | 8 | 48 | 16 41 |
| 60-69 | 13 | 154 | 4 96 | 2 | 7 | 6 77 | 31 | 347 | 17 74 | 9 | 54 | 22 90 |
| 70-79 | 12 | 165 | 8 01 | 6 | 40 | 11 33 | 28 | 372 | 25 01 | 15 | 97 | 34 47 |
| 80-89 | 14 | 179 | 11 33 | 5 | 30 | 14 74 | 31 | 318 | 31 22 | 9 | 53 | 40 86 |
| 90-99 | 16 | 209 | 15 20 | 14 | 104 | 26 52 | 37 | 471 | 40 42 | 7 | 48 | 46 65 |
| 100-109 | 22 | 260 | 20 02 | 13 | 63 | 33 65 | 23 | 281 | 45 90 | 13 | 86 | 56 88 |
| 110-119 | 26 | 325 | 26 03 | 11 | 67 | 41 24 | 29 | 316 | 52 06 | 10 | 35 | 61 07 |
| 120-129 | 37 | 484 | 34 99 | 9 | 71 | 49 30 | 30 | 416 | 60 19 | 7 | 22 | 63 76 |
| 130-139 | 35 | 507 | 44 39 | 12 | 121 | 63 05 | 34 | 400 | 68 00 | 11 | 48 | 69 45 |
| 140-149 | 32 | 404 | 51 87 | 5 | 38 | 67 38 | 25 | 396 | 75 74 | 5 | 36 | 73 70 |
| 150-159 | 24 | 358 | 58 50 | 9 | 53 | 73 42 | 20 | 249 | 80 60 | 2 | 6 | 74 41 |
| 160-169 | 23 | 288 | 63 83 | 6 | 36 | 77 53 | 23 | 279 | 86 05 | 7 | 39 | 79 10 |
| 170-179 | 21 | 250 | 68 46 | 5 | 53 | 83 57 | 12 | 160 | 89 16 | 5 | 38 | 83 67 |
| 180-189 | 13 | 158 | 71 39 | 4 | 34 | 87 48 | 9 | 85 | 90 83 | 4 | 42 | 88 74 |
| 190-199 | 18 | 216 | 75 40 | 3 | 15 | 89 22 | 8 | 86 | 92 50 | 2 | 11 | 90 11 |
| 200-209 | 15 | 221 | 79 49 | 3 | 13 | 90 75 | 4 | 64 | 93 76 | 3 | 10 | 91 26 |
| 210-219 | 9 | 127 | 81 85 | 1 | 25 | 93 58 | 4 | 35 | 94 44 | 2 | 6 | 91 97 |
| 220-229 | 7 | 88 | 83 48 | 4 | 20 | 95 81 | 6 | 98 | 96 34 | 3 | 30 | 95 54 |
| 230-239 | 6 | 88 | 85 12 | 2 | 7 | 96 57 | 3 | 35 | 97 02 | 1 | 4 | 95 98 |
| 240-249 | 8 | 98 | 86 92 | 2 | 13 | 98 08 | 3 | 50 | 98 00 | – | – | 95 98 |
| 250-259 | 14 | 213 | 90 87 | 1 | 3 | 98 47 | 3 | 29 | 98 56 | – | – | 95 98 |
| 260-269 | 9 | 140 | 93 47 | 1 | 3 | 98 84 | 1 | 17 | 98 89 | – | – | 95 98 |
| 270-279 | 8 | 66 | 94 68 | – | – | 98 84 | 1 | 3 | 98 96 | – | – | 95 98 |
| 280-289 | 4 | 47 | 95 55 | 1 | 5 | 99 39 | – | – | 98 96 | – | – | 95 98 |
| 290 or more | 16 | 240 | 100 00 | 2 | 5 | 100 00 | 4 | 54 | 100 00 | 3 | 34 | 100 00 |
| | Income below poverty level[1] | | | | | | | | | | | |
| Total | 62 | 649 | 100 00 | 64 | 404 | 100 00 | 53 | 496 | 100 00 | 86 | 472 | 100 00 |
| Less than 10 | – | – | 0 00 | – | – | 0 00 | – | – | 0 00 | – | – | 0 00 |
| 10-19 | – | – | 0 00 | 1 | 7 | 1 81 | 1 | 2 | 0 39 | 2 | 24 | 5 05 |
| 20-29 | 1 | 5 | 0 76 | – | – | 1 81 | – | – | 0 39 | – | – | 5 05 |
| 30-39 | – | – | 0 76 | 1 | 4 | 2 85 | – | – | 0 39 | 3 | 8 | 6 70 |
| 40-49 | 1 | 3 | 1 23 | 1 | 3 | 3 64 | 1 | 19 | 4 28 | 4 | 34 | 13 91 |
| 50-59 | – | – | 1 23 | 2 | 23 | 9 30 | 1 | 8 | 5 99 | 4 | 32 | 20 66 |
| 60-69 | 2 | 8 | 2 47 | 2 | 7 | 11 07 | 6 | 38 | 13 74 | 4 | 28 | 26 63 |
| 70-79 | 4 | 40 | 8 67 | 3 | 24 | 17 00 | 5 | 41 | 22 03 | 8 | 42 | 35 54 |
| 80-89 | 3 | 28 | 13 03 | 3 | 17 | 21 22 | 5 | 43 | 30 69 | 6 | 29 | 41 68 |
| 90-99 | 3 | 32 | 18 01 | 7 | 39 | 30 98 | 4 | 62 | 43 16 | 4 | 19 | 45 78 |
| 100-109 | 3 | 26 | 21 94 | 8 | 31 | 38 73 | 4 | 32 | 49 62 | 9 | 67 | 60 04 |
| 110-119 | 3 | 33 | 26 97 | 2 | 12 | 41 61 | 7 | 43 | 58 30 | 7 | 26 | 65 51 |
| 120-129 | 6 | 60 | 36 26 | 7 | 52 | 54 39 | 5 | 30 | 64 28 | 6 | 20 | 69 77 |
| 130-139 | 4 | 50 | 43 97 | 8 | 78 | 73 71 | – | – | 64 28 | 6 | 34 | 76 95 |
| 140-149 | 4 | 34 | 49 16 | 1 | 8 | 75 78 | 3 | 67 | 77 83 | 4 | 15 | 80 19 |
| 150-159 | 2 | 30 | 53 75 | 3 | 12 | 78 70 | – | – | 77 83 | 2 | 6 | 81 45 |
| 160-169 | 4 | 64 | 63 63 | 3 | 15 | 82 33 | 3 | 24 | 82 75 | 3 | 11 | 83 81 |
| 170-179 | 5 | 23 | 67 21 | – | – | 82 33 | 2 | 20 | 86 79 | 2 | 8 | 85 61 |
| 180-189 | 2 | 11 | 68 93 | 2 | 25 | 88 54 | 1 | 3 | 87 37 | 2 | 7 | 87 08 |
| 190-199 | 3 | 46 | 76 01 | 2 | 12 | 91 55 | 1 | 2 | 87 80 | 1 | 6 | 88 25 |
| 200-209 | 1 | 11 | 77 70 | 2 | 7 | 93 38 | 1 | 19 | 91 65 | 3 | 10 | 90 30 |
| 210-219 | 3 | 39 | 83 75 | – | – | 93 38 | – | – | 91 65 | 2 | 6 | 91 55 |
| 220-229 | 3 | 44 | 90 49 | 1 | 4 | 94 47 | – | – | 91 65 | 2 | 27 | 97 25 |
| 230-239 | – | – | 90 49 | 1 | 4 | 95 52 | – | – | 91 65 | 1 | 4 | 98 05 |
| 240-249 | 2 | 43 | 97 10 | 1 | 10 | 97 89 | 1 | 20 | 95 66 | – | – | 98 05 |
| 250-259 | 1 | 4 | 97 79 | – | – | 97 89 | 1 | 7 | 97 01 | – | – | 98 05 |
| 260-269 | – | – | 97 79 | 1 | 3 | 98 68 | – | – | 97 01 | – | – | 98 05 |
| 270-279 | – | – | 97 79 | – | – | 98 68 | – | – | 97 01 | – | – | 98 05 |
| 280-289 | 1 | 12 | 99 67 | – | – | 98 68 | – | – | 97 01 | – | – | 98 05 |
| 290 or more | 1 | 2 | 100 00 | 2 | 5 | 100 00 | 1 | 15 | 100 00 | 1 | 9 | 100 00 |
| | Income above poverty level[1] | | | | | | | | | | | |
| Total | 331 | 4 438 | 100 00 | 60 | 391 | 100 00 | 349 | 4 467 | 100 00 | 52 | 357 | 100 00 |
| Less than 10 | – | – | 0 00 | – | – | 0 00 | – | – | 0 00 | – | – | 0 00 |
| 10-19 | – | – | 0 00 | – | – | 0 00 | 1 | 16 | 0 36 | – | – | 0 00 |
| 20-29 | – | – | 0 00 | 1 | 5 | 1 16 | 4 | 40 | 1 25 | 1 | 2 | 0 70 |
| 30-39 | 3 | 34 | 0 76 | 1 | 3 | 1 85 | 5 | 70 | 2 83 | 4 | 16 | 5 28 |
| 40-49 | 2 | 11 | 1 02 | 2 | 5 | 3 07 | 13 | 143 | 6 04 | 1 | 4 | 6 53 |
| 50-59 | 4 | 15 | 1 36 | 1 | 3 | 3 77 | 18 | 262 | 11 91 | 3 | 14 | 10 41 |
| 60-69 | 11 | 146 | 4 65 | – | – | 3 77 | 24 | 297 | 18 56 | 5 | 26 | 17 74 |
| 70-79 | 8 | 124 | 7 45 | 3 | 16 | 7 89 | 22 | 311 | 25 52 | 7 | 55 | 33 09 |
| 80-89 | 11 | 151 | 10 85 | 2 | 13 | 11 19 | 26 | 275 | 31 68 | 3 | 24 | 39 92 |
| 90-99 | 12 | 150 | 14 22 | 6 | 60 | 26 49 | 33 | 409 | 40 84 | 3 | 29 | 48 08 |
| 100-109 | 16 | 214 | 19 05 | 4 | 22 | 32 04 | 18 | 245 | 46 32 | 4 | 18 | 53 18 |
| 110-119 | 22 | 268 | 25 08 | 9 | 55 | 46 12 | 21 | 257 | 52 08 | 3 | 9 | 55 78 |
| 120-129 | 31 | 423 | 34 62 | 2 | 19 | 51 02 | 24 | 376 | 60 50 | – | – | 55 78 |
| 130-139 | 27 | 412 | 43 91 | 3 | 9 | 53 33 | 33 | 371 | 68 82 | 5 | 14 | 59 64 |
| 140-149 | 25 | 307 | 50 83 | 4 | 30 | 60 94 | 20 | 305 | 75 65 | 1 | 20 | 65 31 |
| 150-159 | 22 | 328 | 58 21 | 6 | 41 | 71 48 | 19 | 237 | 80 95 | – | – | 65 31 |
| 160-169 | 18 | 207 | 62 89 | 2 | 17 | 75 88 | 19 | 252 | 86 60 | 4 | 28 | 73 17 |
| 170-179 | 16 | 227 | 67 99 | 4 | 51 | 88 78 | 10 | 140 | 89 73 | 3 | 30 | 81 51 |
| 180-189 | 11 | 147 | 71 31 | 2 | 9 | 91 15 | 8 | 83 | 91 57 | 2 | 35 | 91 45 |
| 190-199 | 14 | 159 | 74 90 | 1 | 3 | 91 95 | 7 | 84 | 93 45 | 1 | 6 | 93 10 |
| 200-209 | 14 | 210 | 79 62 | 1 | 6 | 93 50 | 2 | 15 | 93 78 | – | – | 93 10 |
| 210-219 | 5 | 84 | 81 52 | – | – | 93 50 | 4 | 35 | 94 55 | – | – | 93 10 |
| 220-229 | 4 | 44 | 82 52 | 2 | 11 | 96 29 | 6 | 98 | 96 73 | 1 | 3 | 93 93 |
| 230-239 | 6 | 88 | 84 51 | 1 | 2 | 96 92 | 3 | 35 | 97 51 | – | – | 93 93 |
| 240-249 | 5 | 52 | 85 67 | 1 | 4 | 97 87 | 2 | 30 | 98 19 | – | – | 93 93 |
| 250-259 | 13 | 209 | 90 37 | 1 | 3 | 98 75 | 2 | 22 | 98 68 | – | – | 93 93 |
| 260-269 | 9 | 140 | 93 53 | – | – | 98 75 | 1 | 17 | 99 06 | – | – | 93 93 |
| 270-279 | 5 | 40 | 94 44 | – | – | 98 75 | 1 | 3 | 99 13 | – | – | 93 93 |
| 280-289 | 3 | 35 | 95 22 | 1 | 5 | 100 00 | – | – | 99 13 | – | – | 93 93 |
| 290 or more | 14 | 212 | 100 00 | – | – | 100 00 | 3 | 39 | 100 00 | 1 | 22 | 100 00 |

[1]Excludes unknown income

## Table 2-53. CUMULATIVE PERCENTAGE DISTRIBUTION OF PROTEIN INTAKE VALUES AS A PERCENT OF STANDARD FOR PERSONS AGED 15-17 YEARS BY SEX AND RACE FOR INCOME LEVELS UNITED STATES, 1971-74

[Persons with a protein intake value as a percent of standard of 99 or less have a protein intake value which falls below the standard for protein]

| Protein (percent of standard) | Total | | | Male | | | Female | | |
|---|---|---|---|---|---|---|---|---|---|
| | Examined persons | Estimated population in thousands | Cumulative percent | Examined persons | Estimated population in thousands | Cumulative percent | Examined persons | Estimated population in thousands | Cumulative percent |
| | All incomes | | | | | | | | |
| Total | 1 019 | 12 318 | 100 00 | 516 | 6 207 | 100 00 | 503 | 6 111 | 100 00 |
| Less than 10 | 2 | 11 | 0 09 | – | – | 0 00 | 2 | 11 | 0 18 |
| 10-19 | 6 | 32 | 0 34 | 1 | 2 | 0 04 | 5 | 29 | 0 66 |
| 20-29 | 13 | 128 | 1 38 | 3 | 23 | 0 41 | 10 | 105 | 2 37 |
| 30-39 | 20 | 230 | 3 25 | 2 | 15 | 0 64 | 18 | 215 | 5 89 |
| 40-49 | 41 | 480 | 7 15 | 11 | 90 | 2 09 | 30 | 390 | 12 28 |
| 50-59 | 62 | 681 | 12 68 | 14 | 86 | 3 48 | 48 | 595 | 22 01 |
| 60-69 | 77 | 897 | 19 96 | 24 | 320 | 8 64 | 53 | 577 | 31 45 |
| 70-79 | 79 | 925 | 27 47 | 30 | 383 | 14 82 | 49 | 542 | 40 31 |
| 80-89 | 67 | 733 | 33 42 | 26 | 269 | 19 16 | 41 | 464 | 47 90 |
| 90-99 | 86 | 1 098 | 42 34 | 41 | 481 | 26 90 | 45 | 618 | 58 01 |
| 100-109 | 69 | 882 | 49 50 | 36 | 438 | 33 96 | 33 | 444 | 65 28 |
| 110-119 | 87 | 1 102 | 58 45 | 36 | 456 | 41 31 | 51 | 646 | 75 85 |
| 120-129 | 77 | 844 | 65 30 | 39 | 390 | 47 59 | 38 | 454 | 83 28 |
| 130-139 | 41 | 628 | 70 40 | 28 | 394 | 53 94 | 13 | 234 | 87 11 |
| 140-149 | 46 | 546 | 74 83 | 29 | 309 | 58 92 | 17 | 237 | 90 98 |
| 150-159 | 33 | 393 | 78 02 | 25 | 304 | 63 82 | 8 | 89 | 92 44 |
| 160-169 | 35 | 386 | 81 15 | 24 | 253 | 67 90 | 11 | 133 | 94 61 |
| 170-179 | 27 | 290 | 83 50 | 19 | 216 | 71 37 | 8 | 74 | 95 83 |
| 180-189 | 17 | 176 | 84 93 | 12 | 134 | 73 52 | 5 | 43 | 96 52 |
| 190-199 | 25 | 336 | 87 66 | 21 | 287 | 78 15 | 4 | 49 | 97 32 |
| 200-209 | 20 | 246 | 89 66 | 18 | 212 | 81 56 | 2 | 35 | 97 88 |
| 210-219 | 25 | 437 | 93 21 | 23 | 395 | 87 92 | 2 | 43 | 98 58 |
| 220-229 | 13 | 178 | 94 66 | 11 | 171 | 90 68 | 2 | 7 | 98 70 |
| 230-239 | 10 | 111 | 95 55 | 10 | 111 | 92 46 | – | – | 98 70 |
| 240-249 | 7 | 73 | 96 15 | 5 | 64 | 93 50 | 2 | 8 | 98 84 |
| 250-259 | 4 | 87 | 96 85 | 2 | 49 | 94 28 | 2 | 38 | 99 46 |
| 260-269 | 5 | 30 | 97 09 | 3 | 22 | 94 64 | 2 | 8 | 99 59 |
| 270-279 | 2 | 21 | 97 26 | 2 | 21 | 94 98 | – | – | 99 59 |
| 280-289 | 4 | 62 | 97 77 | 4 | 62 | 95 97 | – | – | 99 59 |
| 290 or more | 19 | 275 | 100 00 | 17 | 250 | 100 00 | 2 | 25 | 100 00 |
| | Income below poverty level[1] | | | | | | | | |
| Total | 227 | 1,691 | 100 00 | 110 | 749 | 100 00 | 117 | 943 | 100 00 |
| Less than 10 | 2 | 11 | 0 64 | – | – | 0 00 | 2 | 11 | 1 14 |
| 10-19 | 3 | 8 | 1 09 | 1 | 2 | 0 32 | 2 | 5 | 1 70 |
| 20-29 | 7 | 37 | 3 30 | 2 | 7 | 1 31 | 5 | 30 | 4 88 |
| 30-39 | 5 | 49 | 6 21 | – | – | 1 31 | 5 | 49 | 10 09 |
| 40-49 | 10 | 51 | 9 23 | 1 | 5 | 1 97 | 9 | 46 | 14 99 |
| 50-59 | 17 | 146 | 17 84 | 6 | 33 | 6 33 | 11 | 113 | 26 98 |
| 60-69 | 22 | 185 | 28 76 | 10 | 70 | 15 73 | 12 | 114 | 39 11 |
| 70-79 | 20 | 141 | 37 07 | 9 | 79 | 26 23 | 11 | 62 | 45 68 |
| 80-89 | 17 | 128 | 44 61 | 6 | 33 | 30 65 | 11 | 94 | 55 70 |
| 90-99 | 15 | 153 | 53 65 | 8 | 63 | 39 07 | 7 | 90 | 65 23 |
| 100-109 | 18 | 188 | 64 80 | 10 | 72 | 48 64 | 8 | 117 | 77 62 |
| 110-119 | 17 | 111 | 71 36 | 8 | 56 | 56 07 | 9 | 55 | 83 50 |
| 120-129 | 21 | 155 | 80 52 | 11 | 76 | 66 29 | 10 | 78 | 91 81 |
| 130-139 | 4 | 30 | 82 26 | 3 | 25 | 69 60 | 1 | 5 | 92 31 |
| 140-149 | 10 | 78 | 86 85 | 7 | 62 | 77 89 | 3 | 16 | 93 98 |
| 150-159 | 7 | 29 | 88 60 | 4 | 17 | 80 16 | 3 | 12 | 95 30 |
| 160-169 | 5 | 34 | 90 59 | 4 | 28 | 83 93 | 1 | 5 | 95 87 |
| 170-179 | 5 | 23 | 91 92 | 3 | 9 | 85 09 | 2 | 14 | 97 33 |
| 180-189 | 4 | 22 | 93 22 | 2 | 12 | 86 68 | 2 | 10 | 98 41 |
| 190-199 | 5 | 26 | 94 74 | 4 | 18 | 89 08 | 1 | 8 | 99 24 |
| 200-209 | 3 | 13 | 95 51 | 3 | 13 | 90 82 | – | – | 99 24 |
| 210-219 | 3 | 32 | 97 41 | 3 | 32 | 95 11 | – | – | 99 24 |
| 220-229 | 1 | 4 | 97 62 | – | – | 95 11 | 1 | 4 | 99 62 |
| 230-239 | 2 | 5 | 97 92 | 2 | 5 | 95 77 | – | – | 99 62 |
| 240-249 | – | – | 97 92 | – | – | 95 77 | – | – | 99 62 |
| 250-259 | – | – | 97 92 | – | – | 95 77 | – | – | 99 62 |
| 260-269 | 2 | 5 | 98 24 | 1 | 2 | 96 02 | 1 | 4 | 100 00 |
| 270-279 | – | – | 98 24 | – | – | 96 02 | – | – | 100 00 |
| 280-289 | – | – | 98 24 | – | – | 96 02 | – | – | 100 00 |
| 290 or more | 2 | 30 | 100 00 | 2 | 30 | 100 00 | – | – | 100 00 |
| | Income above poverty level[1] | | | | | | | | |
| Total | 751 | 10 024 | 100 00 | 385 | 5 200 | 100 00 | 366 | 4 824 | 100 00 |
| Less than 10 | – | – | 0 00 | – | – | 0 00 | – | – | 0 00 |
| 10-19 | 3 | 24 | 0 24 | – | – | 0 00 | 3 | 24 | 0 50 |
| 20-29 | 6 | 90 | 1 14 | 1 | 16 | 0 30 | 5 | 75 | 2 05 |
| 30-39 | 15 | 181 | 2 94 | 2 | 15 | 0 58 | 13 | 166 | 5 49 |
| 40-49 | 30 | 425 | 7 19 | 9 | 81 | 2 14 | 21 | 344 | 12 63 |
| 50-59 | 40 | 432 | 11 50 | 8 | 54 | 3 17 | 32 | 378 | 20 47 |
| 60-69 | 47 | 617 | 17 65 | 11 | 199 | 7 01 | 36 | 418 | 29 13 |
| 70-79 | 57 | 750 | 25 13 | 21 | 305 | 12 87 | 36 | 445 | 38 36 |
| 80-89 | 49 | 601 | 31 13 | 20 | 236 | 17 41 | 29 | 365 | 45 93 |
| 90-99 | 68 | 913 | 40 24 | 31 | 404 | 25 17 | 37 | 509 | 56 49 |
| 100-109 | 50 | 691 | 47 13 | 26 | 366 | 32 22 | 24 | 325 | 63 22 |
| 110-119 | 67 | 948 | 56 59 | 25 | 357 | 39 08 | 42 | 591 | 75 47 |
| 120-129 | 54 | 675 | 63 32 | 26 | 299 | 44 84 | 28 | 376 | 83 25 |
| 130-139 | 34 | 495 | 68 26 | 24 | 361 | 51 77 | 10 | 134 | 86 03 |
| 140-149 | 32 | 420 | 72 45 | 19 | 221 | 56 03 | 13 | 198 | 90 15 |
| 150-159 | 23 | 318 | 75 62 | 19 | 257 | 60 97 | 4 | 61 | 91 41 |
| 160-169 | 30 | 352 | 79 13 | 20 | 225 | 65 30 | 10 | 127 | 94 05 |
| 170-179 | 22 | 267 | 81 80 | 16 | 207 | 69 28 | 6 | 60 | 95 30 |
| 180-189 | 13 | 154 | 83 34 | 10 | 122 | 71 62 | 3 | 32 | 95 98 |
| 190-199 | 18 | 271 | 86 04 | 15 | 230 | 76 05 | 3 | 41 | 96 82 |
| 200-209 | 17 | 233 | 88 37 | 15 | 199 | 79 87 | 2 | 35 | 97 54 |
| 210-219 | 22 | 405 | 92 41 | 20 | 363 | 86 84 | 2 | 43 | 98 42 |
| 220-229 | 11 | 158 | 93 99 | 10 | 154 | 89 81 | 1 | 4 | 98 50 |
| 230-239 | 8 | 106 | 95 04 | 8 | 106 | 91 84 | – | – | 98 50 |
| 240-249 | 6 | 61 | 95 65 | 4 | 52 | 92 85 | 2 | 8 | 98 67 |
| 250-259 | 4 | 87 | 96 52 | 2 | 49 | 93 78 | 2 | 38 | 99 46 |
| 260-269 | 3 | 24 | 96 76 | 2 | 20 | 94 17 | 1 | 4 | 99 55 |
| 270-279 | 2 | 21 | 96 97 | 2 | 21 | 94 58 | – | – | 99 55 |
| 280-289 | 4 | 62 | 97 59 | 4 | 62 | 95 77 | – | – | 99 55 |
| 290 or more | 16 | 242 | 100 00 | 15 | 220 | 100 00 | 1 | 22 | 100 00 |

## Table 2-53. CUMULATIVE PERCENTAGE DISTRIBUTION OF PROTEIN INTAKE VALUES AS A PERCENT OF STANDARD FOR PERSONS AGED 15-17 YEARS BY SEX AND RACE FOR INCOME LEVELS UNITED STATES, 1971-74—Con.

(Persons with a protein intake value as a percent of standard of 99 or less have a protein intake value which falls below the standard for protein)

| Protein (percent of standard) | White male | | | Black male | | | White female | | | Black female | | |
|---|---|---|---|---|---|---|---|---|---|---|---|---|
| | Examined persons | Estimated population in thousands | Cumulative percent | Examined persons | Estimated population in thousands | Cumulative percent | Examined persons | Estimated population in thousands | Cumulative percent | Examined persons | Estimated population in thousands | Cumulative percent |
| | All incomes | | | | | | | | | | | |
| Total | 391 | 5 312 | 100 00 | 119 | 812 | 100 00 | 382 | 5 209 | 100 00 | 119 | 878 | 100 00 |
| Less than 10 | – | – | 0 00 | – | – | 0 00 | 1 | 7 | 0 14 | 1 | 4 | 0 41 |
| 10-19 | – | – | 0 00 | 1 | 2 | 0 29 | 3 | 20 | 0 52 | 2 | 9 | 1 46 |
| 20-29 | 1 | 16 | 0 29 | 2 | 7 | 1 21 | 8 | 97 | 2 39 | 2 | 7 | 2 31 |
| 30-39 | 1 | 12 | 0 52 | 1 | 3 | 1 53 | 11 | 144 | 5 16 | 7 | 71 | 10 43 |
| 40-49 | 6 | 75 | 1 93 | 5 | 15 | 3 42 | 23 | 275 | 10 44 | 7 | 115 | 23 53 |
| 50-59 | 5 | 37 | 2 63 | 9 | 49 | 9 41 | 38 | 529 | 20 59 | 10 | 66 | 31 06 |
| 60-69 | 13 | 214 | 6 66 | 11 | 106 | 22 51 | 40 | 502 | 30 22 | 12 | 67 | 38 66 |
| 70-79 | 23 | 357 | 13 37 | 7 | 27 | 25 81 | 37 | 466 | 39 17 | 12 | 75 | 47 25 |
| 80-89 | 17 | 186 | 16 88 | 9 | 83 | 36 00 | 35 | 436 | 47 54 | 6 | 28 | 50 41 |
| 90-99 | 31 | 426 | 24 91 | 10 | 55 | 42 74 | 36 | 565 | 58 39 | 8 | 36 | 54 54 |
| 100-109 | 24 | 337 | 31 25 | 12 | 101 | 55 18 | 23 | 375 | 65 58 | 10 | 70 | 62 49 |
| 110-119 | 28 | 373 | 38 28 | 6 | 56 | 62 12 | 42 | 568 | 76 50 | 9 | 78 | 71 36 |
| 120-129 | 29 | 340 | 44 69 | 10 | 50 | 68 25 | 28 | 390 | 83 98 | 10 | 64 | 78 67 |
| 130-139 | 23 | 346 | 51 21 | 4 | 32 | 72 18 | 10 | 198 | 87 78 | 3 | 36 | 82 75 |
| 140-149 | 25 | 268 | 56 26 | 4 | 41 | 77 24 | 13 | 186 | 91 35 | 4 | 51 | 88 57 |
| 150-159 | 22 | 292 | 61 76 | 2 | 9 | 78 36 | 5 | 77 | 92 82 | 3 | 12 | 89 98 |
| 160-169 | 19 | 227 | 66 03 | 5 | 26 | 81 62 | 9 | 119 | 95 10 | 2 | 14 | 91 60 |
| 170-179 | 14 | 199 | 69 77 | 5 | 17 | 83 73 | 5 | 56 | 96 17 | 3 | 18 | 93 65 |
| 180-189 | 10 | 122 | 72 06 | 2 | 12 | 85 19 | 4 | 32 | 96 80 | 1 | 10 | 94 81 |
| 190-199 | 17 | 261 | 76 97 | 4 | 26 | 88 39 | 3 | 41 | 97 58 | 1 | 8 | 95 69 |
| 200-209 | 15 | 181 | 80 38 | 2 | 8 | 89 38 | 1 | 31 | 98 17 | 1 | 4 | 96 10 |
| 210-219 | 19 | 347 | 86 91 | 3 | 31 | 93 24 | 2 | 43 | 98 99 | – | – | 96 10 |
| 220-229 | 9 | 151 | 89 76 | 2 | 20 | 95 72 | – | – | 98 99 | 2 | 7 | 96 92 |
| 230-239 | 9 | 108 | 91 79 | 1 | 3 | 96 07 | – | – | 98 99 | – | – | 96 92 |
| 240-249 | 5 | 64 | 93 00 | – | – | 96 07 | 2 | 8 | 99 15 | – | – | 96 92 |
| 250-259 | 2 | 49 | 93 92 | – | – | 96 07 | 1 | 18 | 99 50 | 1 | 20 | 99 20 |
| 260-269 | 3 | 22 | 94 33 | – | – | 96 07 | 1 | 4 | 99 58 | 1 | 4 | 99 61 |
| 270-279 | 2 | 21 | 94 73 | – | – | 96 07 | – | – | 99 58 | – | – | 99 61 |
| 280-289 | 4 | 62 | 95 89 | – | – | 96 07 | – | – | 99 58 | – | – | 99 61 |
| 290 or more | 15 | 218 | 100 00 | 2 | 32 | 100 00 | 1 | 22 | 100 00 | 1 | 3 | 100 00 |
| | Income below poverty level[1] | | | | | | | | | | | |
| Total | 44 | 406 | 100 00 | 64 | 325 | 100 00 | 57 | 638 | 100 00 | 60 | 305 | 100 00 |
| Less than 10 | – | – | 0 00 | – | – | 0 00 | 1 | 7 | 1 13 | 1 | 4 | 1 17 |
| 10-19 | – | – | 0 00 | 1 | 2 | 0 73 | 2 | 5 | 1 96 | – | – | 1 17 |
| 20-29 | – | – | 0 00 | 2 | 7 | 3 02 | 3 | 23 | 5 49 | 2 | 7 | 3 60 |
| 30-39 | – | – | 0 00 | – | – | 3 02 | 1 | 15 | 7 82 | 4 | 34 | 14 86 |
| 40-49 | 1 | 5 | 1 22 | – | – | 3 02 | 4 | 24 | 11 61 | 5 | 22 | 22 03 |
| 50-59 | – | – | 1 22 | 6 | 33 | 13 06 | 7 | 94 | 26 29 | 4 | 19 | 28 40 |
| 60-69 | 3 | 28 | 8 12 | 7 | 42 | 26 10 | 6 | 69 | 37 11 | 6 | 45 | 43 30 |
| 70-79 | 6 | 70 | 25 32 | 3 | 9 | 28 83 | 4 | 33 | 42 23 | 7 | 29 | 52 90 |
| 80-89 | 2 | 7 | 27 06 | 4 | 26 | 36 82 | 6 | 73 | 53 74 | 5 | 21 | 59 81 |
| 90-99 | 3 | 44 | 37 94 | 5 | 19 | 42 65 | 3 | 69 | 64 62 | 4 | 21 | 66 53 |
| 100-109 | 3 | 45 | 48 91 | 7 | 27 | 51 01 | 4 | 98 | 79 92 | 4 | 19 | 72 84 |
| 110-119 | 5 | 37 | 58 04 | 3 | 19 | 56 72 | 5 | 42 | 86 51 | 4 | 13 | 77 19 |
| 120-129 | 5 | 43 | 68 59 | 6 | 34 | 67 09 | 5 | 55 | 95 20 | 5 | 23 | 84 72 |
| 130-139 | – | – | 68 59 | 2 | 9 | 69 93 | 1 | 5 | 95 95 | – | – | 84 72 |
| 140-149 | 5 | 48 | 80 52 | 2 | 14 | 74 13 | 3 | 16 | 98 40 | – | – | 84 72 |
| 150-159 | 1 | 6 | 81 88 | 2 | 9 | 76 92 | – | – | 98 40 | 3 | 12 | 88 80 |
| 160-169 | 2 | 19 | 86 64 | 2 | 9 | 79 65 | – | – | 98 40 | 1 | 5 | 90 58 |
| 170-179 | – | – | 86 64 | 3 | 9 | 82 34 | – | – | 98 40 | 2 | 14 | 95 10 |
| 180-189 | – | – | 86 64 | 2 | 12 | 85 99 | 2 | 10 | 100 00 | – | – | 95 10 |
| 190-199 | 2 | 9 | 88 97 | 2 | 9 | 88 61 | – | – | 100 00 | 1 | 8 | 97 64 |
| 200-209 | 2 | 10 | 91 44 | 1 | 3 | 89 54 | – | – | 100 00 | – | – | 97 64 |
| 210-219 | 1 | 4 | 92 50 | 2 | 28 | 98 10 | – | – | 100 00 | – | – | 97 64 |
| 220-229 | – | – | 92 50 | – | – | 98 10 | – | – | 100 00 | 1 | 4 | 98 82 |
| 230-239 | 1 | 2 | 93 02 | 1 | 3 | 98 97 | – | – | 100 00 | – | – | 98 82 |
| 240-249 | – | – | 93 02 | – | – | 98 97 | – | – | 100 00 | – | – | 98 82 |
| 250-259 | – | – | 93 02 | – | – | 98 97 | – | – | 100 00 | – | – | 98 82 |
| 260-269 | 1 | 2 | 93 48 | – | – | 98 97 | – | – | 100 00 | 1 | 4 | 100 00 |
| 270-279 | – | – | 93 48 | – | – | 98 97 | – | – | 100 00 | – | – | 100 00 |
| 280-289 | – | – | 93 48 | – | – | 98 97 | – | – | 100 00 | – | – | 100 00 |
| 290 or more | 1 | 26 | 100 00 | 1 | 3 | 100 00 | – | – | 100 00 | – | – | 100 00 |
| | Income above poverty level[1] | | | | | | | | | | | |
| Total | 332 | 4 684 | 100 00 | 49 | 451 | 100 00 | 307 | 4 233 | 100 00 | 57 | 566 | 100 00 |
| Less than 10 | – | – | 0 00 | – | – | 0 00 | – | – | 0 00 | – | – | 0 00 |
| 10-19 | – | – | 0 00 | – | – | 0 00 | 1 | 15 | 0 35 | 2 | 9 | 1 64 |
| 20-29 | 1 | 16 | 0 33 | – | – | 0 00 | 5 | 75 | 2 11 | – | – | 1 64 |
| 30-39 | 1 | 12 | 0 59 | 1 | 3 | 0 58 | 10 | 129 | 5 17 | 3 | 37 | 8 17 |
| 40-49 | 5 | 70 | 2 08 | 4 | 11 | 3 12 | 19 | 251 | 11 10 | 2 | 93 | 24 60 |
| 50-59 | 5 | 37 | 2 88 | 3 | 16 | 6 69 | 26 | 332 | 18 94 | 6 | 47 | 32 84 |
| 60-69 | 7 | 135 | 5 77 | 4 | 64 | 20 89 | 29 | 388 | 28 10 | 6 | 21 | 36 59 |
| 70-79 | 17 | 287 | 11 89 | 4 | 18 | 24 86 | 31 | 399 | 37 53 | 5 | 46 | 44 74 |
| 80-89 | 15 | 179 | 15 72 | 5 | 57 | 37 46 | 28 | 358 | 46 00 | 1 | 7 | 45 91 |
| 90-99 | 27 | 371 | 23 65 | 4 | 32 | 44 65 | 32 | 477 | 57 27 | 4 | 16 | 48 69 |
| 100-109 | 21 | 292 | 29 89 | 5 | 74 | 61 03 | 19 | 277 | 63 82 | 5 | 48 | 57 09 |
| 110-119 | 21 | 300 | 36 30 | 2 | 31 | 67 82 | 37 | 526 | 76 25 | 5 | 65 | 68 50 |
| 120-129 | 23 | 286 | 42 40 | 3 | 14 | 70 82 | 23 | 334 | 84 16 | 5 | 41 | 75 77 |
| 130-139 | 22 | 338 | 49 61 | 2 | 23 | 75 86 | 7 | 98 | 86 48 | 3 | 36 | 82 09 |
| 140-149 | 17 | 194 | 53 75 | 2 | 27 | 81 95 | 9 | 147 | 89 96 | 4 | 51 | 91 11 |
| 150-159 | 19 | 257 | 59 24 | – | – | 81 95 | 4 | 61 | 91 40 | – | – | 91 11 |
| 160-169 | 17 | 207 | 63 66 | 3 | 18 | 85 85 | 9 | 119 | 94 20 | 1 | 9 | 92 65 |
| 170-179 | 14 | 199 | 67 91 | 2 | 8 | 87 72 | 5 | 56 | 95 53 | 1 | 4 | 93 40 |
| 180-189 | 10 | 122 | 70 50 | – | – | 87 72 | 2 | 22 | 96 06 | 1 | 10 | 95 20 |
| 190-199 | 14 | 215 | 75 10 | 1 | 15 | 91 07 | 3 | 41 | 97 02 | – | – | 95 20 |
| 200-209 | 13 | 171 | 78 75 | 1 | 5 | 92 19 | 1 | 31 | 97 75 | 1 | 4 | 95 83 |
| 210-219 | 18 | 343 | 86 07 | 1 | 4 | 92 99 | 2 | 43 | 98 76 | – | – | 95 83 |
| 220-229 | 9 | 151 | 89 29 | 1 | 3 | 93 66 | – | – | 98 76 | 1 | 4 | 96 46 |
| 230-239 | 8 | 106 | 91 55 | – | – | 93 66 | – | – | 98 76 | – | – | 96 46 |
| 240 249 | 4 | 52 | 92 67 | – | – | 93 66 | 2 | 8 | 98 96 | – | – | 96 46 |
| 250-259 | 2 | 49 | 93 71 | – | – | 93 66 | 1 | 18 | 99 39 | 1 | 20 | 100 00 |
| 260-269 | 2 | 20 | 94 14 | – | – | 93 66 | 1 | 4 | 99 49 | – | – | 100 00 |
| 270-279 | 2 | 21 | 94 59 | – | – | 93 66 | – | – | 99 49 | – | – | 100 00 |
| 280-289 | 4 | 62 | 95 91 | – | – | 93 66 | – | – | 99 49 | – | – | 100 00 |
| 290 or more | 14 | 192 | 100 00 | 1 | 29 | 100 00 | 1 | 22 | 100 00 | – | – | 100 00 |

[1]Excludes unknown income

## Table 2-54. CUMULATIVE PERCENTAGE DISTRIBUTION OF PROTEIN INTAKE VALUES AS A PERCENT OF STANDARD FOR PERSONS AGED 18-19 YEARS BY SEX AND RACE FOR INCOME LEVELS UNITED STATES, 1971-74

[Persons with a protein intake value as a percent of standard of 99 or less have a protein intake value which falls below the standard for protein]

| Protein (percent of standard) | Total | | | Male | | | Female | | |
|---|---|---|---|---|---|---|---|---|---|
| | Examined persons | Estimated population in thousands | Cumulative percent | Examined persons | Estimated population in thousands | Cumulative percent | Examined persons | Estimated population in thousands | Cumulative percent |
| | All incomes | | | | | | | | |
| Total | 540 | 7 352 | 100 00 | 259 | 3 643 | 100 00 | 281 | 3 709 | 100 00 |
| Less than 10 | 2 | 7 | 0 10 | – | – | 0 00 | 2 | 7 | 0 20 |
| 10-19 | 3 | 24 | 0 43 | 1 | 2 | 0 06 | 2 | 22 | 0 79 |
| 20-29 | 9 | 99 | 1 78 | 2 | 26 | 0 79 | 7 | 73 | 2 75 |
| 30-39 | 11 | 125 | 3 47 | 2 | 21 | 1 37 | 9 | 103 | 5 53 |
| 40-49 | 25 | 339 | 8 08 | 6 | 113 | 4 48 | 19 | 225 | 11 61 |
| 50-59 | 29 | 303 | 12 20 | 2 | 13 | 4 82 | 27 | 290 | 19 44 |
| 60-69 | 33 | 419 | 17 90 | 11 | 110 | 7 83 | 22 | 310 | 27 79 |
| 70-79 | 36 | 462 | 24 18 | 11 | 10 | 10 58 | 25 | 362 | 37 55 |
| 80-89 | 41 | 577 | 32 03 | 20 | 283 | 18 35 | 21 | 294 | 45 47 |
| 90-99 | 38 | 466 | 38 37 | 16 | 166 | 22 92 | 22 | 300 | 53 56 |
| 100-109 | 53 | 708 | 48 01 | 22 | 304 | 31 27 | 31 | 404 | 64 46 |
| 110-119 | 39 | 551 | 55 51 | 23 | 349 | 40 85 | 16 | 202 | 69 91 |
| 120-129 | 39 | 597 | 63 64 | 24 | 347 | 50 38 | 15 | 250 | 76 66 |
| 130-139 | 32 | 492 | 70 33 | 17 | 227 | 56 60 | 15 | 265 | 83 81 |
| 140-149 | 20 | 332 | 74 84 | 14 | 277 | 64 20 | 6 | 55 | 85 29 |
| 150-159 | 23 | 284 | 78 70 | 13 | 169 | 68 85 | 10 | 115 | 88 38 |
| 160-169 | 16 | 178 | 81 12 | 7 | 105 | 71 72 | 9 | 73 | 90 35 |
| 170-179 | 13 | 159 | 83 27 | 8 | 106 | 74 64 | 5 | 52 | 91 75 |
| 180-189 | 13 | 211 | 86 14 | 10 | 147 | 78 66 | 3 | 64 | 93 48 |
| 190-199 | 13 | 202 | 88 88 | 9 | 125 | 82 10 | 4 | 76 | 95 54 |
| 200-209 | 7 | 124 | 90 57 | 5 | 94 | 84 68 | 2 | 30 | 96 36 |
| 210-219 | 6 | 66 | 91 47 | 5 | 51 | 86 08 | 1 | 15 | 96 77 |
| 220-229 | 9 | 134 | 93 30 | 9 | 134 | 89 77 | – | – | 96 77 |
| 230-239 | 4 | 78 | 94 36 | 3 | 74 | 91 80 | 1 | 4 | 96 88 |
| 240-249 | 5 | 61 | 95 19 | 5 | 61 | 93 47 | – | – | 96 88 |
| 250-259 | 9 | 146 | 97 18 | 7 | 120 | 96 78 | 2 | 26 | 97 58 |
| 260-269 | 3 | 55 | 97 93 | 2 | 30 | 97 59 | 1 | 25 | 98 26 |
| 270-279 | 2 | 17 | 98 16 | 1 | 15 | 98 00 | 1 | 3 | 98 33 |
| 280-289 | 1 | 3 | 98 20 | 1 | 3 | 98 07 | – | – | 98 33 |
| 290 or more | 6 | 132 | 100 00 | 3 | 70 | 100 00 | 3 | 62 | 100 00 |
| | Income below poverty level[1] | | | | | | | | |
| Total | 138 | 1 297 | 100 00 | 55 | 472 | 100 00 | 83 | 824 | 100 00 |
| Less than 10 | – | – | 0 00 | – | – | 0 00 | – | – | 0 00 |
| 10-19 | 3 | 24 | 1 86 | 1 | 2 | 0 48 | 2 | 22 | 2 65 |
| 20-29 | 5 | 63 | 6 70 | 2 | 26 | 6 08 | 3 | 36 | 7 06 |
| 30-39 | 3 | 26 | 8 69 | – | – | 6 08 | 3 | 26 | 10 19 |
| 40-49 | 7 | 73 | 14 30 | 1 | 17 | 9 70 | 6 | 56 | 16 94 |
| 50-59 | 9 | 97 | 21 78 | 1 | 4 | 10 48 | 8 | 93 | 28 26 |
| 60-69 | 13 | 156 | 33 78 | 5 | 50 | 21 02 | 8 | 106 | 41 09 |
| 70-79 | 10 | 79 | 39 86 | 3 | 16 | 24 31 | 7 | 63 | 48 76 |
| 80-89 | 7 | 40 | 42 96 | 5 | 33 | 31 28 | 2 | 7 | 49 66 |
| 90-99 | 7 | 55 | 47 23 | 2 | 14 | 34 23 | 5 | 41 | 54 68 |
| 100-109 | 11 | 95 | 54 58 | 2 | 31 | 40 83 | 9 | 64 | 62 46 |
| 110-119 | 12 | 124 | 64 16 | 6 | 74 | 56 53 | 6 | 50 | 68 52 |
| 120-129 | 11 | 74 | 69 86 | 6 | 20 | 60 68 | 5 | 54 | 75 13 |
| 130-139 | 7 | 84 | 76 35 | 3 | 23 | 65 61 | 4 | 61 | 82 50 |
| 140-149 | 3 | 32 | 78 80 | 3 | 32 | 72 34 | – | – | 82 50 |
| 150-159 | 6 | 57 | 83 17 | 2 | 9 | 74 32 | 4 | 47 | 88 24 |
| 160-169 | 2 | 6 | 83 60 | – | – | 74 32 | 2 | 6 | 88 92 |
| 170-179 | 4 | 41 | 86 78 | 2 | 8 | 75 97 | 2 | 33 | 92 98 |
| 180-189 | 5 | 37 | 89 62 | 4 | 32 | 82 80 | 1 | 5 | 93 52 |
| 190-199 | 3 | 40 | 92 67 | 1 | 4 | 83 63 | 2 | 36 | 97 86 |
| 200-209 | – | – | 92 67 | – | – | 83 63 | – | – | 97 86 |
| 210-219 | 1 | 10 | 93 46 | 1 | 10 | 85 77 | – | – | 97 86 |
| 220-229 | 2 | 32 | 95 89 | 2 | 32 | 92 45 | – | – | 97 86 |
| 230-239 | 1 | 4 | 96 22 | – | – | 92 45 | 1 | 4 | 98 38 |
| 240-249 | 2 | 19 | 97 70 | 2 | 19 | 96 51 | – | – | 98 38 |
| 250-259 | 1 | 6 | 98 16 | – | – | 96 51 | 1 | 6 | 99 10 |
| 260-269 | – | – | 98 16 | – | – | 96 51 | – | – | 99 10 |
| 270-279 | 1 | 3 | 98 37 | – | – | 96 51 | 1 | 3 | 99 43 |
| 280-289 | – | – | 98 37 | – | – | 96 51 | – | – | 99 43 |
| 290 or more | 2 | 21 | 100 00 | 1 | 16 | 100 00 | 1 | 5 | 100 00 |
| | Income above poverty level[1] | | | | | | | | |
| Total | 378 | 5 765 | 100 00 | 197 | 3 096 | 100 00 | 181 | 2 669 | 100 00 |
| Less than 10 | 1 | 2 | 0 04 | – | – | 0 00 | 1 | 2 | 0 09 |
| 10-19 | – | – | 0 04 | – | – | 0 00 | – | – | 0 09 |
| 20-29 | 2 | 11 | 0 24 | – | – | 0 00 | 2 | 11 | 0 52 |
| 30-39 | 8 | 99 | 1 95 | 2 | 21 | 0 69 | 6 | 78 | 3 43 |
| 40-49 | 17 | 262 | 6 49 | 5 | 96 | 3 79 | 12 | 166 | 9 63 |
| 50-59 | 19 | 200 | 9 96 | 1 | 9 | 4 08 | 18 | 191 | 16 78 |
| 60-69 | 18 | 242 | 14 15 | 6 | 60 | 6 01 | 12 | 182 | 23 60 |
| 70-79 | 22 | 325 | 19 79 | 7 | 68 | 8 20 | 15 | 257 | 33 23 |
| 80-89 | 34 | 537 | 29 10 | 15 | 250 | 16 29 | 19 | 286 | 43 96 |
| 90-99 | 31 | 411 | 36 23 | 14 | 152 | 21 21 | 17 | 259 | 53 65 |
| 100-109 | 40 | 575 | 46 20 | 19 | 268 | 29 87 | 21 | 307 | 65 16 |
| 110-119 | 25 | 406 | 53 25 | 17 | 275 | 38 75 | 8 | 131 | 70 08 |
| 120-129 | 28 | 523 | 62 33 | 18 | 327 | 49 33 | 10 | 196 | 77 42 |
| 130-139 | 21 | 351 | 68 42 | 13 | 201 | 55 81 | 8 | 150 | 83 05 |
| 140-149 | 17 | 300 | 73 62 | 11 | 245 | 63 73 | 6 | 55 | 85 11 |
| 150-159 | 17 | 227 | 77 56 | 11 | 160 | 68 89 | 6 | 67 | 87 63 |
| 160-169 | 14 | 172 | 80 55 | 7 | 105 | 72 28 | 7 | 67 | 90 15 |
| 170-179 | 8 | 114 | 82 52 | 6 | 99 | 75 46 | 2 | 15 | 90 71 |
| 180-189 | 7 | 164 | 85 36 | 5 | 104 | 78 82 | 2 | 60 | 92 94 |
| 190-199 | 9 | 158 | 88 10 | 7 | 118 | 82 62 | 2 | 41 | 94 46 |
| 200-209 | 7 | 124 | 90 26 | 5 | 94 | 85 65 | 2 | 30 | 95 60 |
| 210-219 | 5 | 56 | 91 23 | 4 | 41 | 86 97 | 1 | 15 | 96 17 |
| 220-229 | 7 | 103 | 93 01 | 7 | 103 | 90 29 | – | – | 96 17 |
| 230-239 | 3 | 74 | 94 30 | 3 | 74 | 92 69 | – | – | 96 17 |
| 240-249 | 2 | 36 | 94 92 | 2 | 36 | 93 84 | – | – | 96 17 |
| 250-259 | 8 | 140 | 97 35 | 7 | 120 | 97 73 | 1 | 20 | 96 91 |
| 260-269 | 3 | 55 | 98 30 | 2 | 30 | 98 69 | 1 | 25 | 97 85 |
| 270-279 | 1 | 15 | 98 56 | 1 | 15 | 99 16 | – | – | 97 85 |
| 280-289 | 1 | 3 | 98 60 | 1 | 3 | 99 24 | – | – | 97 85 |
| 290 or more | 3 | 81 | 100 00 | 1 | 23 | 100 00 | 2 | 57 | 100 00 |

## Table 2-54. CUMULATIVE PERCENTAGE DISTRIBUTION OF PROTEIN INTAKE VALUES AS A PERCENT OF STANDARD FOR PERSONS AGED 18-19 YEARS BY SEX AND RACE FOR INCOME LEVELS UNITED STATES, 1971-74—Con.

[Persons with a protein intake value as a percent of standard of 99 or less have a protein intake value which falls below the standard for protein]

| Protein (percent of standard) | White male | | | Black male | | | White female | | | Black female | | |
|---|---|---|---|---|---|---|---|---|---|---|---|---|
| | Examined persons | Estimated population in thousands | Cumulative percent | Examined persons | Estimated population in thousands | Cumulative percent | Examined persons | Estimated population in thousands | Cumulative percent | Examined persons | Estimated population in thousands | Cumulative percent |
| | All incomes | | | | | | | | | | | |
| Total | 202 | 3 176 | 100 00 | 52 | 404 | 100 00 | 209 | 3 189 | 100 00 | 70 | 504 | 100 00 |
| Less than 10 | – | – | 0 00 | – | – | 0 00 | 1 | 5 | 0 15 | 1 | 2 | 0 48 |
| 10-19 | – | – | 0 00 | 1 | 2 | 0 57 | 2 | 22 | 0 84 | – | – | 0 48 |
| 20-29 | 1 | 17 | 0 54 | 1 | 9 | 2 86 | 6 | 45 | 2 26 | 1 | 27 | 5 90 |
| 30-39 | 2 | 21 | 1 21 | – | – | 2 86 | 7 | 95 | 5 23 | 2 | 9 | 7 65 |
| 40-49 | 5 | 97 | 4 25 | – | – | 2 86 | 12 | 171 | 10 58 | 7 | 55 | 18 47 |
| 50-59 | 1 | 9 | 4 54 | 1 | 4 | 3 77 | 15 | 227 | 17 70 | 10 | 48 | 27 95 |
| 60-69 | 7 | 96 | 7 56 | 4 | 13 | 7 10 | 18 | 268 | 26 10 | 4 | 42 | 36 26 |
| 70-79 | 7 | 90 | 10 39 | 4 | 10 | 9 60 | 18 | 291 | 35 21 | 7 | 71 | 50 42 |
| 80-89 | 10 | 220 | 17 33 | 10 | 63 | 25 20 | 20 | 291 | 44 34 | 1 | 3 | 50 92 |
| 90-99 | 11 | 113 | 20 89 | 5 | 53 | 38 31 | 20 | 287 | 53 33 | 2 | 13 | 53 58 |
| 100-109 | 17 | 262 | 29 15 | 4 | 28 | 45 34 | 22 | 356 | 64 50 | 9 | 48 | 63 12 |
| 110-119 | 17 | 248 | 36 95 | 5 | 73 | 63 50 | 12 | 187 | 70 36 | 4 | 15 | 66 17 |
| 120-129 | 19 | 319 | 46 99 | 4 | 26 | 69 87 | 13 | 244 | 78 01 | 2 | 6 | 67 39 |
| 130-139 | 14 | 217 | 53 82 | 2 | 7 | 71 72 | 13 | 239 | 85 50 | 2 | 27 | 72 65 |
| 140-149 | 11 | 240 | 61 36 | 3 | 37 | 80 96 | 4 | 49 | 87 04 | 2 | 6 | 73 79 |
| 150-159 | 8 | 120 | 65 14 | 5 | 49 | 93 12 | 7 | 104 | 90 31 | 3 | 10 | 75 85 |
| 160-169 | 7 | 105 | 68 44 | – | – | 93 12 | 5 | 61 | 92 22 | 4 | 12 | 78 23 |
| 170-179 | 8 | 106 | 71 79 | – | – | 93 12 | 2 | 15 | 92 69 | 3 | 37 | 85 60 |
| 180-189 | 10 | 147 | 76 40 | – | – | 93 12 | 1 | 35 | 93 78 | 2 | 29 | 91 39 |
| 190-199 | 8 | 121 | 80 23 | 1 | 4 | 94 08 | 2 | 41 | 95 05 | 2 | 36 | 98 48 |
| 200-209 | 5 | 94 | 83 18 | – | – | 94 08 | 1 | 27 | 95 90 | 1 | 3 | 99 15 |
| 210-219 | 4 | 48 | 84 68 | 1 | 3 | 94 92 | 1 | 15 | 96 37 | – | – | 99 15 |
| 220-229 | 8 | 114 | 88 26 | 1 | 21 | 100 00 | – | – | 96 37 | – | – | 99 15 |
| 230-239 | 3 | 74 | 90 60 | – | – | 100 00 | – | – | 96 37 | 1 | 4 | 100 00 |
| 240-249 | 5 | 61 | 92 52 | – | – | 100 00 | – | – | 96 37 | – | – | 100 00 |
| 250-259 | 7 | 120 | 96 30 | – | – | 100 00 | 2 | 26 | 97 19 | – | – | 100 00 |
| 260-269 | 2 | 30 | 97 24 | – | – | 100 00 | 1 | 25 | 97 97 | – | – | 100 00 |
| 270-279 | 1 | 15 | 97 70 | – | – | 100 00 | 1 | 3 | 98 06 | – | – | 100 00 |
| 280-289 | 1 | 3 | 97 78 | – | – | 100 00 | – | – | 98 06 | – | – | 100 00 |
| 290 or more | 3 | 70 | 100 00 | – | – | 100 00 | 3 | 62 | 100 00 | – | – | 100 00 |
| | Income below poverty level[1] | | | | | | | | | | | |
| Total | 29 | 289 | 100 00 | 24 | 153 | 100 00 | 48 | 581 | 100 00 | 35 | 243 | 100 00 |
| Less than 10 | – | – | 0 00 | – | – | 0 00 | – | – | 0 00 | – | – | 0 00 |
| 10-19 | – | – | 0 00 | 1 | 2 | 1 49 | 2 | 22 | 3 76 | – | – | 0 00 |
| 20-29 | 1 | 17 | 5 93 | 1 | 9 | 7 56 | 2 | 9 | 5 31 | 1 | 27 | 11 25 |
| 30-39 | – | – | 5 93 | – | – | 7 56 | 2 | 21 | 8 84 | 1 | 5 | 13 41 |
| 40-49 | 1 | 17 | 11 87 | – | – | 7 56 | 4 | 42 | 16 04 | 2 | 14 | 19 09 |
| 50-59 | – | – | 11 87 | 1 | 4 | 9 95 | 4 | 68 | 27 78 | 4 | 25 | 29 41 |
| 60-69 | 4 | 47 | 28 05 | 1 | 3 | 11 97 | 7 | 88 | 42 94 | 1 | 18 | 36 68 |
| 70-79 | 1 | 10 | 31 56 | 2 | 5 | 15 50 | 4 | 52 | 51 95 | 3 | 11 | 41 13 |
| 80-89 | 1 | 13 | 36 19 | 4 | 20 | 28 26 | 1 | 5 | 52 79 | 1 | 3 | 42 17 |
| 90-99 | 1 | 11 | 40 01 | 1 | 3 | 30 16 | 4 | 31 | 58 18 | 1 | 10 | 46 33 |
| 100-109 | 2 | 31 | 50 81 | – | – | 30 16 | 4 | 46 | 66 16 | 5 | 18 | 53 61 |
| 110-119 | 1 | 9 | 53 89 | 4 | 37 | 54 39 | 3 | 38 | 72 65 | 3 | 12 | 58 65 |
| 120-129 | 2 | 8 | 56 49 | 3 | 10 | 60 71 | 3 | 48 | 80 95 | 2 | 6 | 61 19 |
| 130-139 | 2 | 19 | 63 10 | 1 | 4 | 63 48 | 3 | 57 | 90 82 | 1 | 3 | 62 59 |
| 140-149 | 1 | 4 | 64 38 | 2 | 28 | 81 81 | – | – | 90 82 | – | – | 62 59 |
| 150-159 | 1 | 6 | 66 44 | 1 | 3 | 84 04 | 2 | 40 | 97 70 | 2 | 7 | 65 60 |
| 160-169 | – | – | 66 44 | – | – | 84 04 | – | – | 97 70 | 2 | 6 | 67 92 |
| 170-179 | 2 | 8 | 69 14 | – | – | 84 04 | – | – | 97 70 | 2 | 33 | 81 68 |
| 180-189 | 4 | 32 | 80 32 | – | – | 84 04 | – | – | 97 70 | 1 | 5 | 83 53 |
| 190-199 | – | – | 80 32 | 1 | 4 | 86 59 | – | – | 97 70 | 2 | 36 | 98 24 |
| 200-209 | – | – | 80 32 | – | – | 86 59 | – | – | 97 70 | – | – | 98 24 |
| 210-219 | 1 | 10 | 83 83 | – | – | 86 59 | – | – | 97 70 | – | – | 98 24 |
| 220-229 | 1 | 11 | 87 65 | 1 | 21 | 100 00 | – | – | 97 70 | – | – | 98 24 |
| 230-239 | – | – | 87 65 | – | – | 100 00 | – | – | 97 70 | 1 | 4 | 100 00 |
| 240-249 | 2 | 19 | 94 30 | – | – | 100 00 | – | – | 97 70 | – | – | 100 00 |
| 250-259 | – | – | 94 30 | – | – | 100 00 | 1 | 6 | 98 73 | – | – | 100 00 |
| 260-269 | – | – | 94 30 | – | – | 100 00 | – | – | 98 73 | – | – | 100 00 |
| 270-279 | – | – | 94 30 | – | – | 100 00 | 1 | 3 | 99 20 | – | – | 100 00 |
| 280-289 | – | – | 94 30 | – | – | 100 00 | – | – | 99 20 | – | – | 100 00 |
| 290 or more | 1 | 16 | 100 00 | – | – | 100 00 | 1 | 5 | 100 00 | – | – | 100 00 |
| | Income above poverty level[1] | | | | | | | | | | | |
| Total | 166 | 2 813 | 100 00 | 28 | 251 | 100 00 | 149 | 2 428 | 100 00 | 30 | 225 | 100 00 |
| Less than 10 | – | – | 0 00 | – | – | 0 00 | – | – | 0 00 | 1 | 2 | 1 07 |
| 10-19 | – | – | 0 00 | – | – | 0 00 | – | – | 0 00 | – | – | 1 07 |
| 20-29 | – | – | 0 00 | – | – | 0 00 | 2 | 11 | 0 47 | – | – | 1 07 |
| 30-39 | 2 | 21 | 0 76 | – | – | 0 00 | 5 | 74 | 3 52 | 1 | 4 | 2 68 |
| 40-49 | 4 | 80 | 3 58 | – | – | 0 00 | 8 | 129 | 8 83 | 4 | 37 | 18 90 |
| 50-59 | 1 | 9 | 3 90 | – | – | 0 00 | 11 | 159 | 15 37 | 5 | 17 | 26 29 |
| 60-69 | 3 | 49 | 5 66 | 3 | 10 | 4 13 | 10 | 161 | 21 99 | 2 | 21 | 35 64 |
| 70-79 | 5 | 63 | 7 90 | 2 | 5 | 6 00 | 12 | 215 | 30 87 | 3 | 42 | 54 13 |
| 80-89 | 9 | 207 | 15 26 | 6 | 43 | 23 33 | 19 | 286 | 42 66 | – | – | 54 13 |
| 90-99 | 10 | 102 | 18 89 | 4 | 50 | 43 28 | 16 | 255 | 53 18 | 1 | 3 | 55 58 |
| 100-109 | 14 | 226 | 26 94 | 4 | 28 | 54 59 | 17 | 277 | 64 57 | 4 | 30 | 69 10 |
| 110-119 | 16 | 239 | 35 43 | 1 | 36 | 69 05 | 7 | 128 | 69 85 | 1 | 3 | 70 49 |
| 120-129 | 17 | 311 | 46 50 | 1 | 16 | 75 46 | 10 | 196 | 77 92 | – | – | 70 49 |
| 130-139 | 11 | 195 | 53 44 | 1 | 3 | 76 74 | 7 | 127 | 83 16 | 1 | 23 | 80 76 |
| 140-149 | 10 | 236 | 61 82 | 1 | 9 | 80 43 | 4 | 49 | 85 18 | 2 | 6 | 83 30 |
| 150-159 | 7 | 114 | 65 88 | 4 | 46 | 98 64 | 5 | 64 | 87 82 | 1 | 3 | 84 69 |
| 160-169 | 7 | 105 | 69 61 | – | – | 98 64 | 5 | 61 | 90 33 | 2 | 6 | 87 51 |
| 170-179 | 6 | 99 | 73 11 | – | – | 98 64 | 2 | 15 | 90 95 | – | – | 87 51 |
| 180-189 | 5 | 104 | 76 81 | – | – | 98 64 | 1 | 35 | 92 38 | 1 | 25 | 98 50 |
| 190-199 | 7 | 118 | 80 99 | – | – | 98 64 | 2 | 41 | 94 05 | – | – | 98 50 |
| 200-209 | 5 | 94 | 84 32 | – | – | 98 64 | 1 | 27 | 95 17 | 1 | 3 | 100 00 |
| 210-219 | 3 | 38 | 85 66 | 1 | 3 | 100 00 | 1 | 15 | 95 79 | – | – | 100 00 |
| 220-229 | 7 | 103 | 89 31 | – | – | 100 00 | – | – | 95 79 | – | – | 100 00 |
| 230-239 | 3 | 74 | 91 95 | – | – | 100 00 | – | – | 95 79 | – | – | 100 00 |
| 240-249 | 2 | 36 | 93 22 | – | – | 100 00 | – | – | 95 79 | – | – | 100 00 |
| 250-259 | 7 | 120 | 97 50 | – | – | 100 00 | 1 | 20 | 96 61 | – | – | 100 00 |
| 260-269 | 2 | 30 | 98 56 | – | – | 100 00 | 1 | 25 | 97 64 | – | – | 100 00 |
| 270-279 | 1 | 15 | 99 08 | – | – | 100 00 | – | – | 97 64 | – | – | 100 00 |
| 280-289 | 1 | 3 | 99 17 | – | – | 100 00 | – | – | 97 64 | – | – | 100 00 |
| 290 or more | 1 | 23 | 100 00 | – | – | 100 00 | 2 | 57 | 100 00 | – | – | 100 00 |

[1]Excludes unknown income



301-835 O - 79 - 13

## Table 2-55. CUMULATIVE PERCENTAGE DISTRIBUTION OF PROTEIN INTAKE VALUES AS A PERCENT OF STANDARD FOR PERSONS AGED 20-24 YEARS BY SEX AND RACE FOR INCOME LEVELS UNITED STATES, 1971-74

(Persons with a protein intake value as a percent of standard of 99 or less have a protein intake value which falls below the standard for protein)

| Protein (percent of standard) | Total | | | Male | | | Female | | |
|---|---|---|---|---|---|---|---|---|---|
| | Examined persons | Estimated population in thousands | Cumulative percent | Examined persons | Estimated population in thousands | Cumulative percent | Examined persons | Estimated population in thousands | Cumulative percent |
| | All incomes | | | | | | | | |
| Total | 1 756 | 17 325 | 100 00 | 513 | 8 110 | 100 00 | 1 243 | 9 215 | 100 00 |
| Less than 10 | 1 | 1 | 0 01 | – | – | 0 00 | 1 | 1 | 0 01 |
| 10-19 | 11 | 48 | 0 29 | 2 | 12 | 0 14 | 9 | 37 | 0 41 |
| 20-29 | 21 | 147 | 1 14 | 2 | 11 | 0 28 | 19 | 136 | 1 89 |
| 30-39 | 53 | 490 | 3 97 | 8 | 145 | 2 06 | 45 | 346 | 5 64 |
| 40-49 | 74 | 710 | 8 06 | 15 | 255 | 5 21 | 59 | 454 | 10 57 |
| 50-59 | 104 | 818 | 12 78 | 13 | 137 | 6 90 | 91 | 681 | 17 96 |
| 60-69 | 144 | 1 314 | 20 37 | 21 | 338 | 11 07 | 123 | 976 | 28 55 |
| 70-79 | 146 | 1 182 | 27 19 | 34 | 463 | 16 77 | 112 | 719 | 36 35 |
| 80-89 | 152 | 1 540 | 36 08 | 31 | 545 | 23 50 | 121 | 995 | 47 15 |
| 90-99 | 124 | 1 108 | 42 47 | 31 | 470 | 29 30 | 93 | 638 | 54 07 |
| 100-109 | 132 | 1 290 | 49 92 | 29 | 519 | 35 70 | 103 | 771 | 62 44 |
| 110-119 | 119 | 1 170 | 56 67 | 31 | 541 | 42 37 | 88 | 629 | 69 26 |
| 120-129 | 112 | 993 | 62 40 | 33 | 464 | 48 09 | 79 | 529 | 75 00 |
| 130-139 | 83 | 829 | 67 18 | 23 | 418 | 53 24 | 60 | 411 | 79 46 |
| 140-149 | 78 | 787 | 71 73 | 23 | 377 | 57 89 | 55 | 410 | 83 91 |
| 150-159 | 83 | 820 | 76 46 | 34 | 451 | 63 45 | 49 | 369 | 87 91 |
| 160-169 | 66 | 758 | 80 83 | 28 | 454 | 69 04 | 38 | 304 | 91 21 |
| 170-179 | 43 | 492 | 83 67 | 22 | 303 | 72 78 | 21 | 189 | 93 26 |
| 180-189 | 32 | 387 | 85 90 | 19 | 296 | 76 43 | 13 | 90 | 94 24 |
| 190-199 | 30 | 357 | 87 96 | 17 | 244 | 79 44 | 13 | 113 | 95 46 |
| 200-209 | 22 | 225 | 89 26 | 11 | 158 | 81 39 | 11 | 67 | 96 19 |
| 210-219 | 31 | 480 | 92 03 | 21 | 407 | 86 41 | 10 | 72 | 96 97 |
| 220-229 | 16 | 264 | 93 55 | 9 | 220 | 89 12 | 7 | 44 | 97 45 |
| 230-239 | 16 | 213 | 94 78 | 13 | 192 | 91 49 | 3 | 22 | 97 68 |
| 240-249 | 7 | 112 | 95 43 | 3 | 56 | 92 17 | 4 | 57 | 98 30 |
| 250-259 | 9 | 104 | 96 03 | 6 | 88 | 93 25 | 3 | 16 | 98 47 |
| 260-269 | 12 | 190 | 97 12 | 8 | 154 | 95 16 | 4 | 35 | 98 85 |
| 270-279 | 11 | 172 | 98 11 | 11 | 172 | 97 27 | – | – | 98 85 |
| 280-289 | 9 | 103 | 98 71 | 4 | 59 | 98 00 | 5 | 44 | 99 33 |
| 290 or more | 15 | 224 | 100 00 | 11 | 162 | 100 00 | 4 | 62 | 100 00 |
| | Income below poverty level[1] | | | | | | | | |
| Total | 349 | 2 565 | 100 00 | 95 | 1 095 | 100 00 | 254 | 1 470 | 100 00 |
| Less than 10 | – | – | 0 00 | – | – | 0 00 | – | – | 0 00 |
| 10-19 | 6 | 19 | 0 74 | 2 | 12 | 1 07 | 4 | 7 | 0 50 |
| 20-29 | 8 | 49 | 2 65 | – | – | 1 07 | 8 | 49 | 3 83 |
| 30-39 | 15 | 91 | 6 19 | 2 | 25 | 3 33 | 13 | 66 | 8 33 |
| 40-49 | 20 | 105 | 10 28 | 2 | 13 | 4 50 | 18 | 92 | 14 58 |
| 50-59 | 27 | 173 | 17 04 | 6 | 77 | 11 52 | 21 | 97 | 21 16 |
| 60-69 | 37 | 287 | 28 25 | 10 | 89 | 19 6o | 27 | 198 | 34 64 |
| 70-79 | 32 | 195 | 35 84 | 7 | 61 | 25 25 | 25 | 134 | 43 73 |
| 80-89 | 26 | 184 | 43 00 | 4 | 43 | 29 15 | 22 | 141 | 53 31 |
| 90-99 | 21 | 105 | 47 09 | 6 | 52 | 33 91 | 15 | 53 | 56 91 |
| 100-109 | 22 | 257 | 57 11 | 6 | 153 | 47 86 | 16 | 104 | 63 99 |
| 110-119 | 29 | 221 | 65 73 | 6 | 40 | 51 56 | 23 | 181 | 76 29 |
| 120-129 | 25 | 169 | 72 31 | 9 | 111 | 61 69 | 16 | 58 | 80 21 |
| 130-139 | 13 | 90 | 75 83 | 3 | 42 | 65 52 | 10 | 48 | 83 51 |
| 140-149 | 11 | 89 | 79 30 | 4 | 53 | 70 36 | 7 | 36 | 85 96 |
| 150-159 | 14 | 114 | 83 75 | 6 | 62 | 76 04 | 8 | 52 | 89 49 |
| 160-169 | 10 | 119 | 88 39 | 2 | 60 | 81 49 | 8 | 59 | 93 54 |
| 170-179 | 7 | 56 | 90 56 | 2 | 8 | 82 24 | 5 | 47 | 96 76 |
| 180-189 | 4 | 28 | 91 66 | 3 | 26 | 84 64 | 1 | 2 | 96 89 |
| 190-199 | 6 | 96 | 95 39 | 5 | 71 | 91 11 | 1 | 25 | 98 58 |
| 200-209 | 2 | 4 | 95 53 | – | – | 91 11 | 2 | 4 | 98 83 |
| 210-219 | 3 | 17 | 96 21 | 2 | 14 | 92 36 | 1 | 4 | 99 07 |
| 220-229 | 3 | 23 | 97 12 | 1 | 12 | 93 43 | 2 | 12 | 99 86 |
| 230-239 | – | – | 97 12 | – | – | 93 43 | – | – | 99 86 |
| 240-249 | – | – | 97 12 | – | – | 93 43 | – | – | 99 86 |
| 250-259 | 1 | 2 | 97 21 | 1 | 2 | 93 66 | – | – | 99 86 |
| 260-269 | 1 | 3 | 97 33 | 1 | 3 | 93 92 | – | – | 99 86 |
| 270-279 | 3 | 50 | 99 26 | 3 | 50 | 98 45 | – | – | 99 86 |
| 280-289 | 3 | 19 | 100 00 | 2 | 17 | 100 00 | 1 | 2 | 100 00 |
| 290 or more | – | – | 100 00 | – | – | 100 00 | – | – | 100 00 |
| | Income above poverty level[1] | | | | | | | | |
| Total | 1 351 | 14 224 | 100 00 | 400 | 6 716 | 100 00 | 951 | 7 509 | 100 00 |
| Less than 10 | 1 | 1 | 0 01 | – | – | 0 00 | 1 | 1 | 0 02 |
| 10-19 | 5 | 29 | 0 22 | – | – | 0 00 | 5 | 29 | 0 41 |
| 20-29 | 12 | 97 | 0 89 | 2 | 11 | 0 16 | 10 | 86 | 1 55 |
| 30-39 | 38 | 399 | 3 70 | 6 | 120 | 1 94 | 32 | 280 | 5 28 |
| 40-49 | 54 | 605 | 7 95 | 13 | 242 | 5 55 | 41 | 362 | 10 10 |
| 50-59 | 76 | 643 | 12 48 | 7 | 61 | 6 46 | 69 | 583 | 17 86 |
| 60-69 | 104 | 1 005 | 19 54 | 11 | 249 | 10 16 | 93 | 756 | 27 93 |
| 70-79 | 110 | 936 | 26 12 | 25 | 376 | 15 76 | 85 | 560 | 35 39 |
| 80-89 | 122 | 1 337 | 35 52 | 27 | 503 | 23 24 | 95 | 834 | 46 50 |
| 90-99 | 98 | 942 | 42 14 | 23 | 392 | 29 08 | 75 | 550 | 53 82 |
| 100-109 | 104 | 989 | 49 10 | 22 | 357 | 34 40 | 82 | 633 | 62 25 |
| 110-119 | 85 | 930 | 55 64 | 25 | 501 | 41 85 | 60 | 430 | 67 97 |
| 120-129 | 84 | 814 | 61 36 | 23 | 347 | 47 02 | 61 | 467 | 74 19 |
| 130-139 | 67 | 711 | 66 36 | 19 | 360 | 52 38 | 48 | 352 | 78 87 |
| 140-149 | 65 | 691 | 71 22 | 18 | 318 | 57 12 | 47 | 373 | 83 83 |
| 150-159 | 67 | 693 | 76 09 | 28 | 388 | 62 90 | 39 | 305 | 87 89 |
| 160-169 | 52 | 589 | 80 23 | 25 | 377 | 68 51 | 27 | 212 | 90 72 |
| 170-179 | 33 | 405 | 83 08 | 19 | 267 | 72 49 | 14 | 138 | 92 55 |
| 180-189 | 27 | 353 | 85 56 | 15 | 265 | 76 43 | 12 | 88 | 93 73 |
| 190-199 | 20 | 222 | 87 12 | 9 | 148 | 78 62 | 11 | 75 | 94 72 |
| 200-209 | 20 | 221 | 88 68 | 11 | 158 | 80 98 | 9 | 63 | 95 57 |
| 210-219 | 25 | 392 | 91 43 | 17 | 324 | 85 80 | 8 | 67 | 96 47 |
| 220-229 | 12 | 182 | 92 71 | 7 | 150 | 88 04 | 5 | 32 | 96 89 |
| 230-239 | 16 | 213 | 94 21 | 13 | 192 | 90 90 | 3 | 22 | 97 18 |
| 240-249 | 7 | 112 | 95 00 | 3 | 56 | 91 73 | 4 | 57 | 97 94 |
| 250-259 | 8 | 101 | 95 72 | 5 | 85 | 93 00 | 3 | 16 | 98 15 |
| 260-269 | 11 | 187 | 97 03 | 7 | 151 | 95 25 | 4 | 35 | 98 62 |
| 270-279 | 8 | 122 | 97 89 | 8 | 122 | 97 07 | – | – | 98 62 |
| 280-289 | 6 | 84 | 98 47 | 2 | 42 | 97 69 | 4 | 42 | 99 17 |
| 290 or more | 14 | 217 | 100 00 | 10 | 155 | 100 00 | 4 | 62 | 100 00 |

## Table 2-55. CUMULATIVE PERCENTAGE DISTRIBUTION OF PROTEIN INTAKE VALUES AS A PERCENT OF STANDARD FOR PERSONS AGED 20-24 YEARS BY SEX AND RACE FOR INCOME LEVELS UNITED STATES, 1971-74—Con.

(Persons with a protein intake value as a percent of standard of 99 or less have a protein intake value which falls below the standard for protein)

| Protein (percent of standard) | White male | | | Black male | | | White female | | | Black female | | |
|---|---|---|---|---|---|---|---|---|---|---|---|---|
| | Examined persons | Estimated population in thousands | Cumulative percent | Examined persons | Estimated population in thousands | Cumulative percent | Examined persons | Estimated population in thousands | Cumulative percent | Examined persons | Estimated population in thousands | Cumulative percent |
| | All incomes | | | | | | | | | | | |
| Total | 423 | 7 094 | 100 00 | 80 | 866 | 100 00 | 956 | 7,972 | 100 00 | 259 | 1,073 | 100 00 |
| Less than 10 | – | – | 0 00 | – | – | 0 00 | 1 | 1 | 0 02 | – | – | 0 00 |
| 10-19 | 1 | 9 | 0 12 | 1 | 3 | 0 35 | 6 | 28 | 0 36 | 2 | 3 | 0 24 |
| 20-29 | 2 | 11 | 0 27 | – | – | 0 35 | 13 | 111 | 1 76 | 5 | 17 | 1 83 |
| 30-39 | 6 | 139 | 2 23 | 2 | 6 | 1 05 | 30 | 282 | 5 29 | 14 | 60 | 7 41 |
| 40-49 | 9 | 173 | 4 67 | 4 | 71 | 9 26 | 49 | 404 | 10 35 | 9 | 41 | 11 22 |
| 50-59 | 10 | 123 | 6 40 | 3 | 15 | 10 97 | 72 | 609 | 17 99 | 18 | 63 | 17 06 |
| 60-69 | 15 | 312 | 10 79 | 6 | 26 | 14 01 | 97 | 835 | 28 46 | 24 | 133 | 29 43 |
| 70-79 | 26 | 347 | 15 67 | 8 | 116 | 27 41 | 84 | 599 | 35 98 | 27 | 109 | 39 60 |
| 80-89 | 21 | 379 | 21 02 | 9 | 132 | 42 70 | 90 | 846 | 46 58 | 28 | 129 | 51 61 |
| 90-99 | 27 | 448 | 27 33 | 4 | 22 | 45 29 | 73 | 566 | 53 68 | 20 | 72 | 58 30 |
| 100-109 | 25 | 477 | 34 06 | 4 | 42 | 50 09 | 81 | 688 | 62 31 | 20 | 76 | 65 34 |
| 110-119 | 27 | 497 | 41 06 | 4 | 44 | 55 21 | 70 | 564 | 69 38 | 16 | 59 | 70 79 |
| 120-129 | 25 | 356 | 46 07 | 6 | 81 | 64 58 | 56 | 433 | 74 81 | 19 | 57 | 76 14 |
| 130-139 | 20 | 362 | 51 18 | 2 | 46 | 69 88 | 45 | 347 | 79 16 | 12 | 51 | 80 84 |
| 140-149 | 21 | 370 | 56 40 | 2 | 7 | 70 66 | 47 | 365 | 83 74 | 5 | 33 | 83 94 |
| 150-159 | 27 | 368 | 61 59 | 7 | 82 | 80 14 | 36 | 309 | 87 62 | 11 | 53 | 88 91 |
| 160-169 | 24 | 398 | 67 20 | 2 | 7 | 80 99 | 31 | 276 | 91 08 | 6 | 20 | 90 78 |
| 170-179 | 21 | 300 | 71 44 | 1 | 3 | 81 31 | 15 | 145 | 92 90 | 6 | 44 | 94 87 |
| 180-189 | 14 | 247 | 74 91 | 5 | 50 | 87 03 | 9 | 82 | 93 93 | 4 | 8 | 95 65 |
| 190-199 | 16 | 235 | 78 22 | – | – | 87 03 | 10 | 108 | 95 28 | 3 | 5 | 96 08 |
| 200-209 | 10 | 154 | 80 40 | 1 | 4 | 87 47 | 8 | 61 | 96 04 | 3 | 6 | 96 63 |
| 210-219 | 20 | 399 | 86 01 | 1 | 9 | 88 46 | 7 | 66 | 96 87 | 3 | 6 | 97 23 |
| 220-229 | 7 | 180 | 88 55 | 2 | 40 | 93 09 | 6 | 31 | 97 26 | 1 | 13 | 98 40 |
| 230-239 | 10 | 158 | 90 78 | 3 | 34 | 96 97 | 2 | 17 | 97 48 | 1 | 4 | 98 78 |
| 240-249 | 3 | 56 | 91 56 | – | – | 96 97 | 4 | 57 | 98 20 | – | – | 98 78 |
| 250-259 | 4 | 75 | 92 62 | 1 | 2 | 97 25 | 3 | 16 | 98 40 | – | – | 98 78 |
| 260-269 | 7 | 151 | 94 76 | 1 | 3 | 97 58 | 4 | 35 | 98 84 | – | – | 98 78 |
| 270-279 | 10 | 151 | 96 88 | 1 | 21 | 100 00 | – | – | 98 84 | – | – | 98 78 |
| 280-289 | 4 | 59 | 97 71 | – | – | 100 00 | 3 | 30 | 99 22 | 2 | 13 | 100 00 |
| 290 or more | 11 | 162 | 100 00 | – | – | 100 00 | 4 | 62 | 100 00 | – | – | 100 00 |
| | Income below poverty level[1] | | | | | | | | | | | |
| Total | 65 | 825 | 100 00 | 28 | 224 | 100 00 | 135 | 970 | 100 00 | 115 | 471 | 100 00 |
| Less than 10 | – | – | 0 00 | – | – | 0 00 | – | – | 0 00 | – | – | 0 00 |
| 10-19 | 1 | 9 | 1 05 | 1 | 3 | 1 36 | 2 | 5 | 0 49 | 2 | 3 | 0 55 |
| 20-29 | – | – | 1 05 | – | – | 1 36 | 3 | 25 | 3 09 | 4 | 16 | 3 87 |
| 30-39 | 1 | 22 | 3 66 | 1 | 3 | 2 78 | 4 | 27 | 5 89 | 9 | 39 | 12 12 |
| 40-49 | 1 | 9 | 4 78 | 1 | 4 | 4 43 | 12 | 71 | 13 16 | 6 | 21 | 16 66 |
| 50-59 | 4 | 66 | 12 76 | 2 | 11 | 9 31 | 12 | 69 | 20 23 | 9 | 28 | 22 62 |
| 60-69 | 5 | 67 | 20 88 | 5 | 22 | 19 22 | 17 | 143 | 34 94 | 10 | 56 | 34 41 |
| 70-79 | 4 | 23 | 23 68 | 3 | 38 | 36 21 | 11 | 87 | 43 90 | 14 | 47 | 44 28 |
| 80-89 | 3 | 38 | 28 23 | 1 | 5 | 38 53 | 9 | 58 | 49 88 | 12 | 77 | 60 58 |
| 90-99 | 5 | 47 | 33 87 | 1 | 6 | 41 05 | 8 | 40 | 53 97 | 7 | 13 | 63 36 |
| 100-109 | 5 | 137 | 50 48 | 1 | 16 | 48 07 | 8 | 65 | 60 70 | 8 | 39 | 71 62 |
| 110-119 | 5 | 36 | 54 89 | 1 | 4 | 49 89 | 17 | 160 | 77 17 | 5 | 20 | 75 81 |
| 120-129 | 6 | 69 | 63 24 | 3 | 42 | 68 67 | 7 | 25 | 79 76 | 8 | 20 | 79 96 |
| 130-139 | 2 | 32 | 67 14 | – | – | 68 67 | 6 | 39 | 83 78 | 4 | 9 | 81 94 |
| 140-149 | 3 | 49 | 73 08 | 1 | 4 | 70 44 | 6 | 34 | 87 26 | 1 | 2 | 82 41 |
| 150-159 | 4 | 29 | 76 62 | 2 | 33 | 85 17 | 2 | 23 | 89 61 | 6 | 29 | 88 63 |
| 160-169 | 1 | 23 | 79 45 | – | – | 85 17 | 6 | 56 | 95 35 | 2 | 4 | 89 42 |
| 170-179 | 1 | 5 | 80 12 | 1 | 3 | 86 41 | 2 | 9 | 96 24 | 3 | 39 | 97 64 |
| 180-189 | 2 | 22 | 82 80 | 1 | 4 | 88 26 | – | – | 96 24 | 1 | 2 | 98 04 |
| 190-199 | 5 | 71 | 91 39 | – | – | 88 26 | 1 | 25 | 98 80 | – | – | 98 04 |
| 200-209 | – | – | 91 39 | – | – | 88 26 | – | – | 98 80 | 2 | 4 | 98 80 |
| 210-219 | 2 | 14 | 93 05 | – | – | 88 26 | – | – | 98 80 | 1 | 4 | 99 58 |
| 220-229 | 1 | 12 | 94 47 | – | – | 88 26 | 2 | 12 | 100 00 | – | – | 99 58 |
| 230-239 | – | – | 94 47 | – | – | 88 26 | – | – | 100 00 | – | – | 99 58 |
| 240-249 | – | – | 94 47 | – | – | 88 26 | – | – | 100 00 | – | – | 99 58 |
| 250-259 | – | – | 94 47 | 1 | 2 | 89 36 | – | – | 100 00 | – | – | 99 58 |
| 260-269 | – | – | 94 47 | 1 | 3 | 90 65 | – | – | 100 00 | – | – | 99 58 |
| 270-279 | 2 | 29 | 97 94 | 1 | 21 | 100 00 | – | – | 100 00 | – | – | 99 58 |
| 280-289 | 2 | 17 | 100 00 | – | – | 100 00 | – | – | 100 00 | 1 | 2 | 100 00 |
| 290 or more | – | – | 100 00 | – | – | 100 00 | – | – | 100 00 | – | – | 100 00 |
| | Income above poverty level[1] | | | | | | | | | | | |
| Total | 343 | 5,990 | 100 00 | 49 | 622 | 100 00 | 797 | 6 808 | 100 00 | 131 | 567 | 100 00 |
| Less than 10 | – | – | 0 00 | – | – | 0 00 | 1 | 1 | 0 02 | – | – | 0 00 |
| 10-19 | – | – | 0 00 | – | – | 0 00 | 4 | 23 | 0 35 | – | – | 0 00 |
| 20-29 | 2 | 11 | 0 18 | – | – | 0 00 | 10 | 86 | 1 62 | – | – | 0 00 |
| 30-39 | 5 | 117 | 2 13 | 1 | 3 | 0 46 | 26 | 255 | 5 36 | 5 | 21 | 3 70 |
| 40-49 | 8 | 164 | 4 87 | 3 | 67 | 11 29 | 37 | 333 | 10 25 | 3 | 19 | 7 13 |
| 50-59 | 6 | 57 | 5 82 | 1 | 4 | 11 92 | 60 | 540 | 18 18 | 8 | 33 | 12 97 |
| 60-69 | 10 | 245 | 9 90 | 1 | 4 | 12 59 | 79 | 679 | 28 16 | 13 | 76 | 26 35 |
| 70-79 | 20 | 298 | 14 87 | 5 | 78 | 25 12 | 71 | 487 | 35 30 | 13 | 63 | 37 41 |
| 80-89 | 18 | 342 | 20 58 | 8 | 127 | 45 57 | 78 | 769 | 46 60 | 15 | 51 | 46 34 |
| 90-99 | 20 | 375 | 26 84 | 3 | 17 | 48 27 | 63 | 509 | 54 08 | 12 | 41 | 53 58 |
| 100-109 | 20 | 340 | 32 52 | 2 | 17 | 50 93 | 70 | 591 | 62 76 | 10 | 34 | 59 59 |
| 110-119 | 22 | 460 | 40 21 | 3 | 40 | 57 40 | 50 | 389 | 68 47 | 9 | 36 | 65 94 |
| 120-129 | 19 | 287 | 45 00 | 2 | 33 | 62 78 | 48 | 405 | 74 42 | 10 | 36 | 72 35 |
| 130-139 | 17 | 314 | 50 24 | 2 | 46 | 70 16 | 37 | 297 | 78 78 | 8 | 41 | 79 60 |
| 140-149 | 17 | 315 | 55 50 | 1 | 3 | 70 61 | 40 | 330 | 83 63 | 4 | 31 | 85 07 |
| 150-159 | 23 | 339 | 61 16 | 5 | 49 | 78 50 | 32 | 274 | 87 65 | 5 | 24 | 89 32 |
| 160-169 | 22 | 357 | 67 13 | 2 | 7 | 79 69 | 22 | 188 | 90 41 | 4 | 16 | 92 18 |
| 170-179 | 19 | 267 | 71 59 | – | – | 79 69 | 13 | 136 | 92 41 | 1 | 2 | 92 49 |
| 180-189 | 12 | 224 | 75 33 | 3 | 40 | 86 18 | 9 | 82 | 93 61 | 3 | 6 | 93 63 |
| 190-199 | 8 | 138 | 77 64 | – | – | 86 18 | 8 | 70 | 94 64 | 3 | 5 | 94 44 |
| 200-209 | 10 | 154 | 80 21 | 1 | 4 | 86 78 | 8 | 61 | 95 54 | 1 | 2 | 94 86 |
| 210-219 | 16 | 316 | 85 48 | 1 | 9 | 88 15 | 7 | 66 | 96 51 | 1 | 1 | 95 10 |
| 220-229 | 5 | 110 | 87 32 | 2 | 40 | 94 60 | 4 | 19 | 96 79 | 1 | 13 | 97 32 |
| 230-239 | 10 | 158 | 89 96 | 3 | 34 | 100 00 | 2 | 17 | 97 05 | 1 | 4 | 98 04 |
| 240-249 | 3 | 56 | 90 89 | – | – | 100 00 | 4 | 57 | 97 89 | – | – | 98 04 |
| 250-259 | 4 | 75 | 92 15 | – | – | 100 00 | 3 | 16 | 98 12 | – | – | 98 04 |
| 260-269 | 7 | 151 | 94 67 | – | – | 100 00 | 4 | 35 | 98 64 | – | – | 98 04 |
| 270-279 | 8 | 122 | 96 71 | – | – | 100 00 | – | – | 98 64 | – | – | 98 04 |
| 280-289 | 2 | 42 | 97 41 | – | – | 100 00 | 3 | 30 | 99 09 | 1 | 11 | 100 00 |
| 290 or more | 10 | 155 | 100 00 | – | – | 100 00 | 4 | 62 | 100 00 | – | – | 100 00 |

[1]Excludes unknown income

## Table 2-56. CUMULATIVE PERCENTAGE DISTRIBUTION OF PROTEIN INTAKE VALUES AS A PERCENT OF STANDARD FOR PERSONS AGED 25-34 YEARS BY SEX AND RACE FOR INCOME LEVELS UNITED STATES, 1971-74

(Persons with a protein intake value as a percent of standard of 99 or less have a protein intake value which falls below the standard for protein)

| Protein (percent of standard) | Total | | | Male | | | Female | | |
|---|---|---|---|---|---|---|---|---|---|
| | Examined persons | Estimated population in thousands | Cumulative percent | Examined persons | Estimated population in thousands | Cumulative percent | Examined persons | Estimated population in thousands | Cumulative percent |
| | All incomes | | | | | | | | |
| Total | 2 700 | 26 936 | 100 00 | 804 | 13 003 | 100 00 | 1 896 | 13 933 | 100 00 |
| Less than 10 | 8 | 42 | 0 15 | 1 | 5 | 0 04 | 7 | 36 | 0 26 |
| 10-19 | 20 | 188 | 0 85 | 4 | 95 | 0 77 | 16 | 93 | 0 93 |
| 20-29 | 38 | 309 | 2 00 | 2 | 23 | 0 95 | 36 | 286 | 2 98 |
| 30-39 | 80 | 543 | 4 02 | 7 | 58 | 1 40 | 73 | 484 | 6 46 |
| 40-49 | 116 | 866 | 7 23 | 16 | 207 | 2 99 | 100 | 659 | 11 19 |
| 50-59 | 152 | 1 221 | 11 77 | 22 | 361 | 5 77 | 130 | 860 | 17 36 |
| 60-69 | 175 | 1 430 | 17 07 | 28 | 360 | 8 53 | 147 | 1 070 | 25 04 |
| 70-79 | 206 | 1 831 | 23 87 | 43 | 662 | 13 62 | 163 | 1 169 | 33 43 |
| 80-89 | 228 | 2 122 | 31 75 | 53 | 915 | 20 66 | 175 | 1 206 | 42 09 |
| 90-99 | 241 | 2 401 | 40 66 | 57 | 867 | 27 33 | 184 | 1 534 | 53 10 |
| 100-109 | 216 | 2 046 | 48 26 | 68 | 917 | 34 39 | 148 | 1 129 | 61 20 |
| 110-119 | 197 | 2,155 | 56 26 | 55 | 928 | 41 52 | 142 | 1 227 | 70 01 |
| 120-129 | 176 | 1 815 | 63 00 | 57 | 968 | 48 97 | 119 | 847 | 76 09 |
| 130-139 | 128 | 1 170 | 67 34 | 40 | 608 | 53 65 | 88 | 561 | 80 12 |
| 140-149 | 119 | 1 233 | 71 92 | 51 | 771 | 59 58 | 68 | 461 | 83 43 |
| 150-159 | 116 | 1 475 | 77 39 | 60 | 1 010 | 67 35 | 56 | 465 | 86 77 |
| 160-169 | 82 | 747 | 80 17 | 36 | 436 | 70 70 | 46 | 311 | 89 00 |
| 170-179 | 86 | 1 084 | 84 19 | 44 | 735 | 76 35 | 42 | 349 | 91 51 |
| 180-189 | 62 | 871 | 87 42 | 27 | 598 | 80 95 | 35 | 273 | 93 47 |
| 190-199 | 43 | 572 | 89 55 | 19 | 338 | 83 55 | 24 | 234 | 95 15 |
| 200-209 | 32 | 333 | 90 78 | 18 | 248 | 85 46 | 14 | 85 | 95 76 |
| 210-219 | 28 | 523 | 92 73 | 19 | 445 | 88 88 | 9 | 78 | 96 32 |
| 220-229 | 19 | 304 | 93 85 | 9 | 243 | 90 75 | 10 | 60 | 96 75 |
| 230-239 | 23 | 256 | 94 80 | 12 | 181 | 92 14 | 11 | 75 | 97 29 |
| 240-249 | 20 | 322 | 96 00 | 11 | 255 | 94 10 | 9 | 68 | 97 77 |
| 250-259 | 21 | 258 | 96 96 | 9 | 179 | 95 48 | 12 | 79 | 98 34 |
| 260-269 | 8 | 127 | 97 43 | 5 | 80 | 96 10 | 3 | 47 | 98 68 |
| 270-279 | 14 | 165 | 98 05 | 7 | 109 | 96 94 | 7 | 56 | 99 08 |
| 280-289 | 8 | 99 | 98 41 | 6 | 96 | 97 68 | 2 | 3 | 99 10 |
| 290 or more | 38 | 427 | 100 00 | 18 | 302 | 100 00 | 20 | 125 | 100 00 |
| | Income below poverty level[1] | | | | | | | | |
| Total | 384 | 2 451 | 100 00 | 73 | 824 | 100 00 | 311 | 1 626 | 100 00 |
| Less than 10 | 3 | 13 | 0 55 | 1 | 5 | 0 62 | 2 | 8 | 0 51 |
| 10-19 | 2 | 30 | 1 79 | 1 | 29 | 4 12 | 1 | 2 | 0 61 |
| 20-29 | 6 | 34 | 3 20 | – | – | 4 12 | 6 | 34 | 2 73 |
| 30-39 | 21 | 98 | 7 20 | 1 | 6 | 4 87 | 20 | 92 | 8 38 |
| 40-49 | 25 | 115 | 11 91 | 3 | 28 | 8 27 | 22 | 87 | 13 75 |
| 50-59 | 24 | 111 | 16 42 | 2 | 26 | 11 48 | 22 | 84 | 18 92 |
| 60-69 | 32 | 219 | 25 37 | 2 | 6 | 12 27 | 30 | 213 | 32 01 |
| 70-79 | 37 | 183 | 32 82 | 3 | 29 | 15 76 | 34 | 154 | 41 47 |
| 80-89 | 31 | 187 | 40 47 | 3 | 26 | 18 87 | 28 | 162 | 51 41 |
| 90-99 | 36 | 275 | 51 69 | 7 | 71 | 27 52 | 29 | 204 | 63 94 |
| 100-109 | 26 | 187 | 59 33 | 8 | 79 | 37 14 | 18 | 108 | 70 58 |
| 110-119 | 18 | 158 | 65 77 | 2 | 40 | 41 93 | 16 | 118 | 77 85 |
| 120-129 | 29 | 162 | 72 38 | 8 | 63 | 49 57 | 21 | 99 | 83 94 |
| 130-139 | 15 | 61 | 74 86 | 4 | 40 | 54 47 | 11 | 20 | 85 20 |
| 140-149 | 14 | 88 | 78 44 | 5 | 46 | 60 00 | 9 | 42 | 87 79 |
| 150-159 | 11 | 114 | 83 09 | 4 | 67 | 68 08 | 7 | 47 | 90 69 |
| 160-169 | 9 | 44 | 84 88 | 3 | 18 | 70 23 | 6 | 26 | 92 31 |
| 170-179 | 9 | 94 | 88 72 | 5 | 73 | 79 14 | 4 | 21 | 93 58 |
| 180-189 | 5 | 25 | 89 75 | 1 | 9 | 80 24 | 4 | 16 | 94 57 |
| 190-199 | 6 | 68 | 92 53 | 4 | 58 | 87 23 | 2 | 11 | 95 22 |
| 200-209 | 3 | 12 | 93 03 | – | – | 87 23 | 3 | 12 | 95 98 |
| 210-219 | 4 | 56 | 95 31 | 1 | 39 | 92 00 | 3 | 16 | 96 99 |
| 220-229 | 2 | 9 | 95 67 | – | – | 92 00 | 2 | 9 | 97 53 |
| 230-239 | 1 | 2 | 95 74 | – | – | 92 00 | 1 | 2 | 97 64 |
| 240-249 | 1 | 7 | 96 03 | – | – | 92 00 | 1 | 7 | 98 07 |
| 250-259 | 2 | 27 | 97 12 | 1 | 25 | 95 09 | 1 | 1 | 98 16 |
| 260-269 | – | – | 97 12 | – | – | 95 09 | – | – | 98 16 |
| 270-279 | 2 | 16 | 97 78 | 2 | 16 | 97 04 | – | – | 98 16 |
| 280-289 | 2 | 9 | 98 15 | 1 | 7 | 97 94 | 1 | 2 | 98 26 |
| 290 or more | 8 | 45 | 100 00 | 1 | 17 | 100 00 | 7 | 28 | 100 00 |
| | Income above poverty level[1] | | | | | | | | |
| Total | 2 240 | 23 695 | 100 00 | 707 | 11 758 | 100 00 | 1 533 | 11 937 | 100 00 |
| Less than 10 | 4 | 21 | 0 09 | – | – | 0 00 | 4 | 21 | 0 18 |
| 10-19 | 16 | 152 | 0 73 | 3 | 66 | 0 56 | 13 | 86 | 0 90 |
| 20-29 | 31 | 272 | 1 88 | 2 | 23 | 0 76 | 29 | 249 | 2 98 |
| 30-39 | 59 | 445 | 3 76 | 6 | 52 | 1 20 | 53 | 393 | 6 27 |
| 40-49 | 90 | 749 | 6 92 | 13 | 179 | 2 73 | 77 | 570 | 11 05 |
| 50-59 | 123 | 1 068 | 11 43 | 19 | 327 | 5 50 | 104 | 741 | 17 26 |
| 60-69 | 139 | 1 158 | 16 31 | 24 | 313 | 8 16 | 115 | 845 | 24 34 |
| 70-79 | 163 | 1 576 | 22 96 | 38 | 596 | 13 23 | 125 | 980 | 32 55 |
| 80-89 | 191 | 1 888 | 30 93 | 49 | 852 | 20 48 | 142 | 1 035 | 41 22 |
| 90-99 | 200 | 2 061 | 39 63 | 48 | 764 | 26 98 | 152 | 1 297 | 52 09 |
| 100-109 | 183 | 1 796 | 47 21 | 58 | 798 | 33 77 | 125 | 998 | 60 45 |
| 110-119 | 170 | 1 919 | 55 31 | 53 | 888 | 41 32 | 117 | 1,031 | 69 09 |
| 120-129 | 144 | 1 634 | 62 21 | 47 | 896 | 48 95 | 97 | 738 | 75 27 |
| 130-139 | 109 | 1 063 | 66 69 | 33 | 533 | 53 48 | 76 | 530 | 79 71 |
| 140-149 | 99 | 1,098 | 71 32 | 45 | 721 | 59 61 | 54 | 377 | 82 87 |
| 150-159 | 103 | 1,337 | 76 97 | 55 | 927 | 67 49 | 48 | 410 | 86 30 |
| 160-169 | 70 | 661 | 79 76 | 32 | 390 | 70 81 | 38 | 271 | 88 57 |
| 170-179 | 75 | 977 | 83 88 | 38 | 658 | 76 40 | 37 | 320 | 91 25 |
| 180-189 | 56 | 837 | 87 41 | 26 | 589 | 81 41 | 30 | 248 | 93 33 |
| 190-199 | 34 | 477 | 89 42 | 14 | 277 | 83 77 | 20 | 199 | 95 00 |
| 200-209 | 28 | 315 | 90 75 | 17 | 242 | 85 82 | 11 | 73 | 95 61 |
| 210-219 | 23 | 439 | 92 61 | 17 | 378 | 89 04 | 6 | 62 | 96 12 |
| 220-229 | 17 | 295 | 93 85 | 9 | 243 | 91 10 | 8 | 52 | 96 56 |
| 230-239 | 21 | 217 | 94 77 | 11 | 144 | 92 33 | 10 | 73 | 97 17 |
| 240-249 | 18 | 262 | 95 87 | 10 | 201 | 94 04 | 8 | 61 | 97 68 |
| 250-259 | 18 | 230 | 96 84 | 8 | 154 | 95 35 | 10 | 76 | 98 31 |
| 260 269 | 8 | 127 | 97 38 | 5 | 80 | 96 03 | 3 | 47 | 98 71 |
| 270-279 | 12 | 149 | 98 01 | 5 | 93 | 96 82 | 7 | 56 | 99 18 |
| 280-289 | 6 | 90 | 98 39 | 5 | 88 | 97 57 | 1 | 1 | 99 19 |
| 290 or more | 30 | 382 | 100 00 | 17 | 285 | 100 00 | 13 | 97 | 100 00 |

## Table 2-56. CUMULATIVE PERCENTAGE DISTRIBUTION OF PROTEIN INTAKE VALUES AS A PERCENT OF STANDARD FOR PERSONS AGED 25-34 YEARS BY SEX AND RACE FOR INCOME LEVELS UNITED STATES, 1971-74—Con.

[Persons with a protein intake value as a percent of standard of 99 or less have a protein intake value which falls below the standard for protein]

| Protein (percent of standard) | White male | | | Black male | | | White female | | | Black female | | |
|---|---|---|---|---|---|---|---|---|---|---|---|---|
| | Examined persons | Estimated population in thousands | Cumulative percent | Examined persons | Estimated population in thousands | Cumulative percent | Examined persons | Estimated population in thousands | Cumulative percent | Examined persons | Estimated population in thousands | Cumulative percent |
| | All incomes | | | | | | | | | | | |
| Total | 672 | 11 594 | 100 00 | 119 | 1 232 | 100 00 | 1 539 | 12 161 | 100 00 | 335 | 1 646 | 100 00 |
| Less than 10 | – | – | 0 00 | 1 | 5 | 0 42 | 5 | 33 | 0 27 | 2 | 4 | 0 21 |
| 10-19 | 4 | 95 | 0 82 | – | – | 0 42 | 12 | 74 | 0 88 | 4 | 20 | 1 41 |
| 20-29 | 1 | 18 | 0 98 | 1 | 5 | 0 83 | 26 | 222 | 2 70 | 9 | 59 | 4 98 |
| 30-39 | 4 | 33 | 1 26 | 2 | 6 | 1 31 | 48 | 344 | 5 53 | 24 | 139 | 13 45 |
| 40-49 | 13 | 197 | 2 96 | 3 | 10 | 2 10 | 79 | 576 | 10 27 | 21 | 83 | 18 51 |
| 50-59 | 17 | 320 | 5 72 | 5 | 41 | 5 47 | 102 | 728 | 16 26 | 27 | 128 | 26 31 |
| 60-69 | 25 | 334 | 8 61 | 3 | 25 | 7 52 | 126 | 977 | 24 29 | 21 | 93 | 31 95 |
| 70-79 | 34 | 540 | 13 27 | 8 | 69 | 13 13 | 127 | 969 | 32 26 | 35 | 198 | 43 99 |
| 80-89 | 47 | 840 | 20 51 | 6 | 75 | 19 23 | 139 | 1 040 | 40 81 | 33 | 154 | 53 36 |
| 90-99 | 46 | 707 | 26 61 | 10 | 129 | 29 69 | 156 | 1 411 | 52 42 | 23 | 95 | 59 12 |
| 100-109 | 58 | 850 | 33 94 | 9 | 64 | 34 85 | 128 | 1 034 | 60 92 | 19 | 85 | 64 26 |
| 110-119 | 50 | 865 | 41 40 | 5 | 63 | 39 97 | 117 | 1,052 | 69 57 | 24 | 165 | 74 26 |
| 120-129 | 46 | 816 | 48 44 | 10 | 148 | 51 98 | 101 | 762 | 75 84 | 18 | 85 | 79 41 |
| 130-139 | 35 | 565 | 53 32 | 4 | 39 | 55 14 | 66 | 457 | 79 60 | 21 | 97 | 85 28 |
| 140-149 | 45 | 728 | 59 60 | 5 | 21 | 56 85 | 56 | 409 | 82 97 | 11 | 47 | 88 16 |
| 150-159 | 45 | 825 | 66 72 | 12 | 157 | 69 62 | 49 | 423 | 86 44 | 7 | 43 | 90 75 |
| 160-169 | 29 | 403 | 70 19 | 5 | 27 | 71 81 | 38 | 276 | 88 71 | 7 | 31 | 92 65 |
| 170-179 | 36 | 659 | 75 88 | 8 | 76 | 77 94 | 37 | 296 | 91 14 | 3 | 36 | 94 86 |
| 180-189 | 26 | 590 | 80 97 | 1 | 8 | 78 61 | 29 | 245 | 93 16 | 4 | 18 | 95 94 |
| 190-199 | 13 | 249 | 83 12 | 5 | 81 | 85 23 | 21 | 220 | 94 97 | 3 | 14 | 96 79 |
| 200-209 | 14 | 217 | 84 99 | 4 | 31 | 87 75 | 12 | 73 | 95 57 | 2 | 12 | 97 52 |
| 210-219 | 19 | 445 | 88 83 | – | – | 87 75 | 8 | 76 | 96 20 | 1 | 2 | 97 63 |
| 220-229 | 9 | 243 | 90 93 | – | – | 87 75 | 6 | 53 | 96 63 | 4 | 8 | 98 10 |
| 230-239 | 11 | 178 | 92 47 | 1 | 3 | 87 97 | 10 | 73 | 97 23 | 1 | 2 | 98 21 |
| 240-249 | 8 | 201 | 94 20 | 3 | 54 | 92 36 | 8 | 57 | 97 70 | 1 | 10 | 98 83 |
| 250-259 | 8 | 154 | 95 53 | 1 | 25 | 94 43 | 10 | 76 | 98 33 | 2 | 3 | 99 02 |
| 260-269 | 4 | 62 | 96 06 | 1 | 19 | 95 94 | 3 | 47 | 98 72 | – | – | 99 02 |
| 270-279 | 6 | 107 | 96 98 | 1 | 2 | 96 14 | 7 | 56 | 99 17 | – | – | 99 02 |
| 280-289 | 5 | 88 | 97 74 | 1 | 7 | 96 73 | – | – | 99 17 | 2 | 3 | 99 20 |
| 290 or more | 14 | 262 | 100 00 | 4 | 40 | 100 00 | 13 | 100 | 100 00 | 6 | 13 | 100 00 |
| | Income below poverty level[1] | | | | | | | | | | | |
| Total | 48 | 547 | 100 00 | 23 | 242 | 100 00 | 162 | 1 018 | 100 00 | 146 | 596 | 100 00 |
| Less than 10 | – | – | 0 00 | 1 | 5 | 2 11 | 1 | 7 | 0 64 | 1 | 2 | 0 31 |
| 10-19 | 1 | 29 | 5 27 | – | – | 2 11 | – | – | 0 64 | 1 | 2 | 0 57 |
| 20-29 | – | – | 5 27 | – | – | 2 11 | 3 | 15 | 2 16 | 3 | 19 | 3 76 |
| 30-39 | 1 | 6 | 6 40 | – | – | 2 11 | 8 | 30 | 5 12 | 12 | 62 | 14 11 |
| 40-49 | 1 | 22 | 10 48 | 2 | 6 | 4 47 | 10 | 60 | 11 04 | 12 | 27 | 18 64 |
| 50-59 | 1 | 21 | 14 39 | 1 | 5 | 6 57 | 8 | 19 | 12 91 | 14 | 65 | 29 55 |
| 60-69 | 2 | 6 | 15 58 | – | – | 6 57 | 21 | 191 | 31 64 | 9 | 22 | 33 27 |
| 70-79 | 1 | 3 | 16 15 | 2 | 26 | 17 17 | 15 | 79 | 39 44 | 18 | 73 | 45 54 |
| 80-89 | 3 | 26 | 20 83 | – | – | 17 17 | 14 | 90 | 48 29 | 14 | 72 | 57 54 |
| 90-99 | 5 | 37 | 27 55 | 1 | 3 | 18 33 | 16 | 136 | 61 67 | 12 | 61 | 67 78 |
| 100-109 | 4 | 50 | 36 70 | 3 | 26 | 29 04 | 10 | 74 | 68 94 | 8 | 34 | 73 47 |
| 110-119 | 1 | 29 | 41 97 | 1 | 11 | 33 46 | 9 | 76 | 76 40 | 7 | 42 | 80 56 |
| 120-129 | 6 | 51 | 51 23 | 2 | 12 | 38 52 | 15 | 74 | 83 67 | 6 | 25 | 84 77 |
| 130-139 | 3 | 37 | 57 91 | 1 | 4 | 40 13 | 2 | 4 | 84 08 | 9 | 16 | 87 49 |
| 140-149 | 5 | 46 | 66 25 | – | – | 40 13 | 6 | 28 | 86 79 | 3 | 15 | 89 92 |
| 150-159 | 2 | 12 | 68 39 | 2 | 55 | 62 76 | 6 | 46 | 91 27 | 1 | 2 | 90 20 |
| 160-169 | 3 | 18 | 71 64 | – | – | 62 76 | 2 | 3 | 91 56 | 3 | 19 | 93 43 |
| 170-179 | 2 | 44 | 79 70 | 3 | 29 | 74 84 | 3 | 10 | 92 57 | 1 | 10 | 95 16 |
| 180-189 | 1 | 9 | 81 37 | – | – | 74 84 | 3 | 15 | 94 00 | 1 | 2 | 95 44 |
| 190-199 | 2 | 25 | 85 86 | 2 | 33 | 88 47 | 1 | 9 | 94 87 | 1 | 2 | 95 73 |
| 200-209 | – | – | 85 86 | – | – | 88 47 | 2 | 5 | 95 37 | 1 | 7 | 96 94 |
| 210-219 | 1 | 39 | 93 04 | – | – | 88 47 | 2 | 15 | 96 80 | 1 | 2 | 97 25 |
| 220-229 | – | – | 93 04 | – | – | 88 47 | 1 | 7 | 97 49 | 1 | 2 | 97 55 |
| 230-239 | – | – | 93 04 | – | – | 88 47 | – | – | 97 49 | 1 | 2 | 97 86 |
| 240-249 | – | – | 93 04 | – | – | 88 47 | 1 | 7 | 98 17 | – | – | 97 86 |
| 250-259 | – | – | 93 04 | 1 | 25 | 98 98 | – | – | 98 17 | 1 | 1 | 98 10 |
| 260-269 | – | – | 93 04 | – | – | 98 98 | – | – | 98 17 | – | – | 98 10 |
| 270-279 | 1 | 14 | 95 53 | 1 | 2 | 100 00 | – | – | 98 17 | – | – | 98 10 |
| 280-289 | 1 | 7 | 96 89 | – | – | 100 00 | – | – | 98 17 | 1 | 2 | 98 38 |
| 290 or more | 1 | 17 | 100 00 | – | – | 100 00 | 3 | 19 | 100 00 | 4 | 10 | 100 00 |
| | Income above poverty level[1] | | | | | | | | | | | |
| Total | 605 | 10 651 | 100 00 | 92 | 969 | 100 00 | 1 336 | 10 806 | 100 00 | 179 | 1 018 | 100 00 |
| Less than 10 | – | – | 0 00 | – | – | 0 00 | 3 | 19 | 0 18 | 1 | 2 | 0 17 |
| 10-19 | 3 | 66 | 0 62 | – | – | 0 00 | 12 | 74 | 0 86 | 1 | 13 | 1 40 |
| 20-29 | 1 | 18 | 0 79 | 1 | 5 | 0 52 | 22 | 204 | 2 75 | 6 | 40 | 5 31 |
| 30-39 | 3 | 27 | 1 05 | 2 | 6 | 1 13 | 40 | 313 | 5 65 | 12 | 78 | 12 96 |
| 40-49 | 12 | 175 | 2 69 | 1 | 4 | 1 56 | 69 | 516 | 10 42 | 8 | 55 | 18 32 |
| 50-59 | 15 | 290 | 5 41 | 4 | 36 | 5 31 | 91 | 679 | 16 71 | 12 | 59 | 24 08 |
| 60-69 | 22 | 296 | 8 19 | 2 | 17 | 7 06 | 104 | 777 | 23 89 | 11 | 68 | 30 81 |
| 70-79 | 31 | 501 | 12 89 | 6 | 43 | 11 54 | 109 | 857 | 31 82 | 16 | 123 | 42 91 |
| 80-89 | 43 | 777 | 20 19 | 6 | 75 | 19 29 | 122 | 945 | 40 57 | 18 | 80 | 50 78 |
| 90-99 | 40 | 640 | 26 20 | 8 | 123 | 32 02 | 137 | 1 242 | 52 06 | 11 | 34 | 54 11 |
| 100-109 | 52 | 761 | 33 34 | 6 | 38 | 35 90 | 113 | 937 | 60 73 | 11 | 51 | 59 08 |
| 110-119 | 49 | 836 | 41 19 | 4 | 52 | 41 30 | 101 | 910 | 69 16 | 15 | 110 | 69 91 |
| 120-129 | 39 | 761 | 48 33 | 8 | 136 | 55 29 | 85 | 678 | 75 43 | 12 | 60 | 75 78 |
| 130-139 | 30 | 498 | 53 01 | 2 | 31 | 58 49 | 63 | 442 | 79 52 | 12 | 80 | 83 68 |
| 140-149 | 40 | 683 | 59 42 | 4 | 16 | 60 14 | 46 | 341 | 82 68 | 7 | 31 | 86 75 |
| 150-159 | 42 | 797 | 66 89 | 10 | 102 | 70 70 | 42 | 369 | 86 10 | 6 | 41 | 90 77 |
| 160-169 | 25 | 357 | 70 25 | 5 | 27 | 73 49 | 34 | 259 | 88 49 | 4 | 12 | 91 96 |
| 170-179 | 33 | 611 | 75 99 | 5 | 46 | 78 26 | 33 | 276 | 91 05 | 2 | 26 | 94 52 |
| 180-189 | 25 | 581 | 81 44 | 1 | 8 | 79 11 | 25 | 222 | 93 10 | 3 | 16 | 96 10 |
| 190-199 | 10 | 222 | 83 53 | 3 | 48 | 84 11 | 18 | 187 | 94 84 | 2 | 12 | 97 31 |
| 200-209 | 13 | 211 | 85 50 | 4 | 31 | 87 32 | 10 | 68 | 95 47 | 1 | 5 | 97 78 |
| 210-219 | 17 | 378 | 89 05 | – | – | 87 32 | 6 | 62 | 96 04 | – | – | 97 78 |
| 220-229 | 9 | 243 | 91 33 | – | – | 87 32 | 5 | 46 | 96 46 | 3 | 6 | 98 36 |
| 230-239 | 10 | 142 | 92 66 | 1 | 3 | 87 59 | 10 | 73 | 97 13 | – | – | 98 36 |
| 240-249 | 7 | 147 | 94 04 | 3 | 54 | 93 17 | 7 | 51 | 97 60 | 1 | 10 | 99 36 |
| 250-259 | 8 | 154 | 95 49 | – | – | 93 17 | 9 | 74 | 98 29 | 1 | 2 | 99 52 |
| 260-269 | 4 | 62 | 96 07 | 1 | 19 | 95 09 | 3 | 47 | 98 73 | – | – | 99 52 |
| 270-279 | 5 | 93 | 96 94 | – | – | 95 09 | 7 | 56 | 99 24 | – | – | 99 52 |
| 280-289 | 4 | 81 | 97 70 | 1 | 7 | 95 85 | – | – | 99 24 | 1 | 1 | 99 66 |
| 290 or more | 13 | 245 | 100 00 | 4 | 40 | 100 00 | 10 | 82 | 100 00 | 2 | 3 | 100 00 |

[1]Excludes unknown income

## Table 2-57. CUMULATIVE PERCENTAGE DISTRIBUTION OF PROTEIN INTAKE VALUES AS A PERCENT OF STANDARD FOR PERSONS AGED 35-44 YEARS BY SEX AND RACE FOR INCOME LEVELS UNITED STATES, 1971-74

(Persons with a protein intake value as a percent of standard of 99 or less have a protein intake value which falls below the standard for protein)

| Protein (percent of standard) | Total | | | Male | | | Female | | |
|---|---|---|---|---|---|---|---|---|---|
| | Examined persons | Estimated population in thousands | Cumulative percent | Examined persons | Estimated population in thousands | Cumulative percent | Examined persons | Estimated population in thousands | Cumulative percent |
| | All incomes | | | | | | | | |
| Total | 2 328 | 22 268 | 100 00 | 665 | 10 692 | 100 00 | 1 663 | 11 576 | 100 00 |
| Less than 10 | 5 | 33 | 0 15 | 1 | 4 | 0 04 | 4 | 29 | 0 25 |
| 10-19 | 7 | 54 | 0 39 | 1 | 15 | 0 18 | 6 | 39 | 0 59 |
| 20-29 | 38 | 287 | 1 68 | 5 | 73 | 0 86 | 33 | 214 | 2 43 |
| 30-39 | 55 | 321 | 3 12 | 1 | 8 | 0 94 | 54 | 313 | 5 13 |
| 40-49 | 107 | 838 | 6 88 | 14 | 208 | 2 89 | 93 | 630 | 10 57 |
| 50-59 | 133 | 964 | 11 21 | 19 | 253 | 5 26 | 114 | 710 | 16 71 |
| 60-69 | 172 | 1 359 | 17 31 | 23 | 401 | 9 01 | 149 | 958 | 24 99 |
| 70-79 | 202 | 1 692 | 24 91 | 34 | 501 | 13 69 | 168 | 1 192 | 35 28 |
| 80-89 | 223 | 2 313 | 35 30 | 50 | 953 | 22 60 | 173 | 1 360 | 47 02 |
| 90-99 | 196 | 1 789 | 43 33 | 50 | 748 | 29 60 | 146 | 1 041 | 56 01 |
| 100-109 | 186 | 1 702 | 50 97 | 61 | 918 | 38 18 | 125 | 784 | 62 79 |
| 110-119 | 169 | 1,561 | 57 98 | 54 | 795 | 45 61 | 115 | 767 | 69 41 |
| 120-129 | 153 | 1 692 | 65 58 | 59 | 1 010 | 55 06 | 94 | 683 | 75 31 |
| 130-139 | 138 | 1 495 | 72 30 | 47 | 792 | 62 47 | 91 | 703 | 81 38 |
| 140-149 | 100 | 1 066 | 77 08 | 39 | 607 | 68 14 | 61 | 459 | 85 34 |
| 150-159 | 84 | 965 | 81 41 | 30 | 531 | 73 11 | 54 | 434 | 89 09 |
| 160-169 | 63 | 734 | 84 71 | 27 | 505 | 77 83 | 36 | 229 | 91 07 |
| 170-179 | 49 | 527 | 87 08 | 26 | 397 | 81 54 | 23 | 130 | 92 19 |
| 180-189 | 52 | 632 | 89 92 | 25 | 440 | 85 66 | 27 | 192 | 93 85 |
| 190-199 | 34 | 377 | 91 61 | 15 | 253 | 88 03 | 19 | 123 | 94 91 |
| 200-209 | 28 | 313 | 93 01 | 12 | 192 | 89 83 | 16 | 120 | 95 95 |
| 210-219 | 22 | 229 | 94 04 | 12 | 158 | 91 30 | 10 | 71 | 96 57 |
| 220-229 | 21 | 195 | 94 92 | 10 | 99 | 92 22 | 11 | 97 | 97 40 |
| 230-239 | 20 | 229 | 95 94 | 11 | 182 | 93 92 | 9 | 47 | 97 81 |
| 240-249 | 18 | 267 | 97 14 | 12 | 223 | 96 01 | 6 | 44 | 98 19 |
| 250-259 | 7 | 66 | 97 44 | 4 | 50 | 96 47 | 3 | 17 | 98 34 |
| 260-269 | 8 | 103 | 97 90 | 3 | 64 | 97 07 | 5 | 39 | 98 67 |
| 270-279 | 10 | 99 | 98 35 | 3 | 38 | 97 43 | 7 | 61 | 99 20 |
| 280-289 | 1 | 9 | 98 39 | – | – | 97 43 | 1 | 9 | 99 28 |
| 290 or more | 27 | 358 | 100 00 | 17 | 275 | 100 00 | 10 | 83 | 100 00 |
| | Income below poverty level[1] | | | | | | | | |
| Total | 334 | 2 055 | 100 00 | 72 | 929 | 100 00 | 262 | 1 127 | 100 00 |
| Less than 10 | 1 | 17 | 0 82 | – | – | 0 00 | 1 | 17 | 1 49 |
| 10-19 | 1 | 2 | 0 93 | – | – | 0 00 | 1 | 2 | 1 70 |
| 20-29 | 12 | 71 | 4 40 | 2 | 22 | 2 33 | 10 | 50 | 6 10 |
| 30-39 | 16 | 46 | 6 61 | – | – | 2 33 | 16 | 46 | 10 14 |
| 40-49 | 21 | 111 | 12 03 | 4 | 44 | 7 02 | 17 | 68 | 16 16 |
| 50-59 | 26 | 144 | 19 02 | 4 | 40 | 11 29 | 22 | 104 | 25 40 |
| 60-69 | 34 | 145 | 26 06 | 3 | 22 | 13 60 | 31 | 123 | 36 32 |
| 70-79 | 34 | 195 | 35 54 | 5 | 95 | 23 87 | 29 | 10 | 45 16 |
| 80-89 | 27 | 194 | 44 99 | 7 | 90 | 33 58 | 20 | 104 | 54 40 |
| 90-99 | 24 | 110 | 50 36 | 5 | 59 | 39 92 | 19 | 52 | 58 97 |
| 100-109 | 14 | 41 | 52 37 | 1 | 4 | 40 36 | 13 | 37 | 62 27 |
| 110-119 | 28 | 143 | 59 35 | 5 | 37 | 44 34 | 23 | 106 | 71 72 |
| 120-129 | 16 | 81 | 63 27 | 3 | 33 | 47 85 | 13 | 48 | 75 99 |
| 130-139 | 20 | 159 | 70 99 | 5 | 50 | 53 24 | 15 | 109 | 85 63 |
| 140-149 | 7 | 90 | 75 37 | 4 | 55 | 59 16 | 3 | 35 | 88 74 |
| 150-159 | 4 | 18 | 76 26 | 1 | 13 | 60 58 | 3 | 5 | 89 18 |
| 160-169 | 10 | 64 | 79 39 | 3 | 31 | 63 87 | 7 | 34 | 92 17 |
| 170-179 | 7 | 43 | 81 50 | 3 | 33 | 67 46 | 4 | 10 | 93 07 |
| 180-189 | 5 | 71 | 84 97 | 3 | 56 | 73 46 | 2 | 16 | 94 46 |
| 190-199 | 3 | 63 | 88 04 | 1 | 48 | 78 58 | 2 | 15 | 95 83 |
| 200-209 | 6 | 76 | 91 75 | 3 | 55 | 84 45 | 3 | 22 | 97 76 |
| 210-219 | 2 | 10 | 92 25 | 2 | 10 | 85 55 | – | – | 97 76 |
| 220-229 | 4 | 23 | 93 35 | 1 | 8 | 86 40 | 3 | 15 | 99 08 |
| 230-239 | 6 | 67 | 96 61 | 4 | 63 | 93 15 | 2 | 4 | 99 47 |
| 240-249 | 3 | 35 | 98 30 | 1 | 30 | 96 42 | 2 | 4 | 99 85 |
| 250-259 | – | – | 98 30 | – | – | 96 42 | – | – | 99 85 |
| 260-269 | – | – | 98 30 | – | – | 96 42 | – | – | 99 85 |
| 270-279 | 1 | 2 | 98 38 | – | – | 96 42 | 1 | 2 | 100 00 |
| 280-289 | – | – | 98 38 | – | – | 96 42 | – | – | 100 00 |
| 290 or more | 2 | 33 | 100 00 | 2 | 33 | 100 00 | – | – | 100 00 |
| | Income above poverty level[1] | | | | | | | | |
| Total | 1 909 | 19 404 | 100 00 | 567 | 9 365 | 100 00 | 1 342 | 10 038 | 100 00 |
| Less than 10 | 3 | 13 | 0 06 | – | – | 0 00 | 3 | 13 | 0 13 |
| 10-19 | 4 | 39 | 0 26 | 1 | 15 | 0 16 | 3 | 23 | 0 36 |
| 20-29 | 25 | 203 | 1 31 | 3 | 52 | 0 71 | 22 | 152 | 1 87 |
| 30-39 | 39 | 275 | 2 73 | 1 | 8 | 0 80 | 38 | 267 | 4 53 |
| 40-49 | 81 | 681 | 6 24 | 9 | 138 | 2 28 | 72 | 543 | 9 94 |
| 50-59 | 105 | 815 | 10 44 | 15 | 214 | 4 56 | 90 | 601 | 15 92 |
| 60-69 | 134 | 1 194 | 16 59 | 19 | 375 | 8 56 | 115 | 819 | 24 08 |
| 70-79 | 161 | 1 439 | 24 01 | 28 | 398 | 12 81 | 133 | 1 041 | 34 46 |
| 80-89 | 185 | 2 045 | 34 55 | 41 | 838 | 21 76 | 144 | 1 207 | 46 48 |
| 90-99 | 163 | 1 578 | 42 68 | 41 | 621 | 28 39 | 122 | 957 | 56 01 |
| 100-109 | 166 | 1 623 | 51 04 | 58 | 882 | 37 81 | 108 | 741 | 63 39 |
| 110-119 | 134 | 1 292 | 57 70 | 44 | 655 | 44 80 | 90 | 637 | 69 73 |
| 120-129 | 134 | 1 591 | 65 90 | 55 | 971 | 55 16 | 79 | 621 | 75 92 |
| 130-139 | 112 | 1 259 | 72 39 | 41 | 720 | 62 85 | 71 | 540 | 81 29 |
| 140-149 | 87 | 902 | 77 04 | 33 | 514 | 68 33 | 54 | 388 | 85 16 |
| 150-159 | 76 | 927 | 81 81 | 28 | 514 | 73 82 | 48 | 413 | 89 27 |
| 160-169 | 53 | 670 | 85 26 | 24 | 474 | 78 88 | 29 | 196 | 91 22 |
| 170-179 | 42 | 483 | 87 76 | 23 | 364 | 82 77 | 19 | 120 | 92 41 |
| 180-189 | 45 | 518 | 90 42 | 21 | 351 | 86 52 | 24 | 167 | 94 07 |
| 190-199 | 29 | 287 | 91 90 | 14 | 206 | 88 71 | 15 | 81 | 94 88 |
| 200-209 | 22 | 236 | 93 12 | 9 | 138 | 90 18 | 13 | 99 | 95 86 |
| 210-219 | 20 | 219 | 94 25 | 10 | 147 | 91 76 | 10 | 71 | 96 57 |
| 220-229 | 17 | 173 | 95 14 | 9 | 91 | 92 73 | 8 | 82 | 97 39 |
| 230-239 | 13 | 159 | 95 95 | 7 | 119 | 94 00 | 6 | 40 | 97 78 |
| 240-249 | 14 | 228 | 97 13 | 10 | 188 | 96 00 | 4 | 40 | 98 18 |
| 250-259 | 7 | 66 | 97 47 | 4 | 50 | 96 53 | 3 | 17 | 98 35 |
| 260-269 | 8 | 103 | 98 00 | 3 | 64 | 97 22 | 5 | 39 | 98 73 |
| 270-279 | 7 | 82 | 98 42 | 3 | 38 | 97 62 | 4 | 44 | 99 17 |
| 280-289 | 1 | 9 | 98 47 | – | – | 97 62 | 1 | 9 | 99 26 |
| 290 or more | 22 | 296 | 100 00 | 13 | 222 | 100 00 | 9 | 74 | 100 00 |

## Table 2-57. CUMULATIVE PERCENTAGE DISTRIBUTION OF PROTEIN INTAKE VALUES AS A PERCENT OF STANDARD FOR PERSONS AGED 35-44 YEARS BY SEX AND RACE FOR INCOME LEVELS UNITED STATES, 1971-74—Con.

[Persons with a protein intake value as a percent of standard of 99 or less have a protein intake value which falls below the standard for protein]

| Protein (percent of standard) | White male | | | Black male | | | White female | | | Black female | | |
|---|---|---|---|---|---|---|---|---|---|---|---|---|
| | Examined persons | Estimated population in thousands | Cumulative percent | Examined persons | Estimated population in thousands | Cumulative percent | Examined persons | Estimated population in thousands | Cumulative percent | Examined persons | Estimated population in thousands | Cumulative percent |
| | All incomes | | | | | | | | | | | |
| Total | 570 | 9 532 | 100 00 | 87 | 1,005 | 100 00 | 1 301 | 10 095 | 100 00 | 334 | 1 318 | 100 00 |
| Less than 10 | – | – | 0 00 | 1 | 4 | 0 38 | 2 | 19 | 0 19 | 2 | 10 | 0 78 |
| 10-19 | 1 | 15 | 0 16 | – | – | 0 38 | 5 | 37 | 0 55 | 1 | 2 | 0 91 |
| 20-29 | 3 | 52 | 0 70 | 2 | 22 | 2 54 | 19 | 159 | 2 13 | 13 | 47 | 4 46 |
| 30-39 | 1 | 8 | 0 79 | – | – | 2 54 | 31 | 242 | 4 52 | 23 | 71 | 9 86 |
| 40-49 | 11 | 183 | 2 70 | 3 | 26 | 5 09 | 63 | 537 | 9 84 | 30 | 93 | 16 88 |
| 50-59 | 16 | 230 | 5 12 | 3 | 23 | 7 36 | 78 | 557 | 15 36 | 35 | 144 | 27 82 |
| 60-69 | 17 | 326 | 8 54 | 5 | 70 | 14 37 | 115 | 816 | 23 44 | 33 | 138 | 38 29 |
| 70-79 | 25 | 415 | 12 89 | 8 | 83 | 22 58 | 131 | 966 | 33 01 | 35 | 215 | 54 60 |
| 80-89 | 41 | 852 | 21 83 | 9 | 101 | 32 63 | 143 | 1,242 | 45 31 | 27 | 99 | 62 08 |
| 90-99 | 46 | 719 | 29 37 | 4 | 30 | 35 59 | 124 | 950 | 54 73 | 21 | 79 | 68 07 |
| 100-109 | 55 | 815 | 37 92 | 5 | 99 | 45 39 | 99 | 681 | 61 47 | 24 | 92 | 75 08 |
| 110-119 | 48 | 738 | 45 66 | 6 | 57 | 51 06 | 94 | 675 | 68 16 | 21 | 92 | 82 03 |
| 120-129 | 52 | 883 | 54 92 | 6 | 10 | 60 99 | 80 | 638 | 74 48 | 11 | 23 | 83 81 |
| 130-139 | 41 | 711 | 62 38 | 4 | 20 | 62 95 | 74 | 645 | 80 88 | 17 | 57 | 88 17 |
| 140-149 | 36 | 563 | 68 29 | 3 | 43 | 67 26 | 53 | 421 | 85 04 | 7 | 37 | 91 00 |
| 150-159 | 25 | 475 | 73 27 | 4 | 28 | 70 06 | 44 | 398 | 88 99 | 8 | 32 | 93 46 |
| 160-169 | 23 | 429 | 77 77 | 3 | 49 | 74 94 | 31 | 204 | 91 01 | 4 | 19 | 94 87 |
| 170-179 | 20 | 315 | 81 08 | 6 | 82 | 83 08 | 16 | 98 | 91 98 | 5 | 19 | 96 32 |
| 180-189 | 24 | 426 | 85 55 | 1 | 14 | 84 51 | 25 | 189 | 93 85 | 2 | 3 | 96 56 |
| 190-199 | 9 | 172 | 87 35 | 6 | 82 | 92 64 | 14 | 114 | 94 98 | 3 | 4 | 96 89 |
| 200-209 | 11 | 160 | 89 03 | 1 | 32 | 95 80 | 13 | 103 | 96 00 | 2 | 12 | 97 79 |
| 210-219 | 11 | 153 | 90 63 | 1 | 5 | 96 28 | 8 | 66 | 96 66 | 1 | 1 | 97 89 |
| 220-229 | 8 | 87 | 91 55 | 2 | 11 | 97 40 | 8 | 81 | 97 45 | 3 | 16 | 99 13 |
| 230-239 | 10 | 178 | 93 41 | 1 | 4 | 97 81 | 7 | 44 | 97 89 | 2 | 4 | 99 40 |
| 240-249 | 11 | 218 | 95 71 | 1 | 5 | 98 26 | 5 | 42 | 98 30 | 1 | 2 | 99 56 |
| 250-259 | 3 | 37 | 96 10 | 1 | 12 | 99 49 | 2 | 13 | 98 43 | – | – | 99 56 |
| 260-269 | 3 | 64 | 96 77 | – | – | 99 49 | 3 | 17 | 98 60 | – | – | 99 56 |
| 270-279 | 3 | 38 | 97 17 | – | – | 99 49 | 6 | 60 | 99 19 | 1 | 2 | 99 69 |
| 280-289 | – | – | 97 17 | – | – | 99 49 | 1 | 9 | 99 29 | – | – | 99 69 |
| 290 or more | 16 | 270 | 100 00 | 1 | 5 | 100 00 | 7 | 72 | 100 00 | 2 | 4 | 100 00 |
| | Income below poverty level[1] | | | | | | | | | | | |
| Total | 44 | 616 | 100 00 | 27 | 308 | 100 00 | 121 | 734 | 100 00 | 139 | 385 | 100 00 |
| Less than 10 | – | – | 0 00 | – | – | 0 00 | 1 | 17 | 2 29 | – | – | 0 00 |
| 10-19 | – | – | 0 00 | – | – | 0 00 | 1 | 2 | 2 61 | – | – | 0 00 |
| 20-29 | – | – | 0 00 | 2 | 22 | 7 02 | 4 | 34 | 7 18 | 6 | 16 | 4 16 |
| 30-39 | – | – | 0 00 | – | – | 7 02 | 2 | 12 | 8 82 | 14 | 34 | 12 86 |
| 40-49 | 3 | 28 | 4 50 | 1 | 16 | 12 16 | 3 | 28 | 12 64 | 14 | 40 | 23 19 |
| 50-59 | 2 | 21 | 7 95 | 2 | 18 | 18 12 | 9 | 51 | 19 61 | 13 | 53 | 36 94 |
| 60-69 | 2 | 16 | 10 49 | 1 | 6 | 20 01 | 15 | 90 | 31 88 | 16 | 33 | 45 52 |
| 70-79 | 2 | 42 | 17 35 | 3 | 53 | 37 23 | 15 | 72 | 41 67 | 14 | 28 | 52 72 |
| 80-89 | 2 | 33 | 22 77 | 5 | 57 | 55 66 | 10 | 82 | 52 84 | 9 | 21 | 58 13 |
| 90-99 | 3 | 49 | 30 80 | 2 | 9 | 58 69 | 10 | 36 | 57 78 | 9 | 15 | 62 09 |
| 100-109 | – | – | 30 80 | – | – | 58 69 | 3 | 12 | 59 46 | 10 | 25 | 68 55 |
| 110-119 | 4 | 32 | 35 96 | 1 | 5 | 60 35 | 15 | 70 | 69 04 | 8 | 36 | 77 93 |
| 120-129 | 2 | 7 | 37 02 | 1 | 26 | 68 80 | 8 | 35 | 73 82 | 5 | 13 | 81 31 |
| 130-139 | 3 | 40 | 43 49 | 2 | 10 | 72 09 | 9 | 86 | 85 51 | 6 | 23 | 87 24 |
| 140-149 | 4 | 55 | 52 42 | – | – | 72 09 | 2 | 22 | 88 44 | 1 | 14 | 90 75 |
| 150-159 | – | – | 52 42 | 1 | 13 | 76 36 | 1 | 2 | 88 69 | 2 | 3 | 91 59 |
| 160-169 | 1 | 16 | 54 99 | 2 | 15 | 81 15 | 5 | 26 | 92 17 | 1 | 2 | 92 03 |
| 170-179 | 3 | 33 | 60 39 | – | – | 81 15 | 1 | 2 | 92 41 | 3 | 8 | 94 18 |
| 180-189 | 2 | 41 | 67 10 | 1 | 14 | 85 81 | 1 | 14 | 94 37 | 1 | 1 | 94 53 |
| 190-199 | 1 | 48 | 74 82 | – | – | 85 81 | 1 | 14 | 96 27 | 1 | 1 | 94 91 |
| 200-209 | 2 | 23 | 78 51 | 1 | 32 | 96 11 | 2 | 12 | 97 84 | 1 | 10 | 97 56 |
| 210-219 | 2 | 10 | 80 18 | – | – | 96 11 | – | – | 97 84 | – | – | 97 56 |
| 220-229 | – | – | 80 18 | 1 | 8 | 98 66 | 1 | 12 | 99 42 | 2 | 3 | 98 42 |
| 230-239 | 3 | 59 | 89 68 | 1 | 4 | 100 00 | 1 | 2 | 99 71 | 1 | 2 | 99 00 |
| 240-249 | 1 | 30 | 94 61 | – | – | 100 00 | 1 | 2 | 100 00 | 1 | 2 | 99 55 |
| 250-259 | – | – | 94 61 | – | – | 100 00 | – | – | 100 00 | – | – | 99 55 |
| 260-269 | – | – | 94 61 | – | – | 100 00 | – | – | 100 00 | – | – | 99 55 |
| 270-279 | – | – | 94 61 | – | – | 100 00 | – | – | 100 00 | 1 | 2 | 100 00 |
| 280-289 | – | – | 94 61 | – | – | 100 00 | – | – | 100 00 | – | – | 100 00 |
| 290 or more | 2 | 33 | 100 00 | – | – | 100 00 | – | – | 100 00 | – | – | 100 00 |
| | Income above poverty level[1] | | | | | | | | | | | |
| Total | 509 | 8 591 | 100 00 | 52 | 628 | 100 00 | 1,136 | 9 009 | 100 00 | 182 | 892 | 100 00 |
| Less than 10 | – | – | 0 00 | – | – | 0 00 | 1 | 2 | 0 03 | 2 | 10 | 1 14 |
| 10-19 | 1 | 15 | 0 18 | – | – | 0 00 | 3 | 23 | 0 29 | – | – | 1 14 |
| 20-29 | 3 | 52 | 0 78 | – | – | 0 00 | 14 | 113 | 1 54 | 7 | 31 | 4 58 |
| 30-39 | 1 | 8 | 0 87 | – | – | 0 00 | 29 | 230 | 4 09 | 9 | 38 | 8 80 |
| 40-49 | 7 | 129 | 2 37 | 2 | 10 | 1 56 | 58 | 495 | 9 58 | 14 | 47 | 14 11 |
| 50-59 | 14 | 209 | 4 80 | 1 | 4 | 2 27 | 68 | 502 | 15 16 | 21 | 90 | 24 18 |
| 60-69 | 15 | 310 | 8 42 | 4 | 65 | 12 55 | 98 | 711 | 23 05 | 16 | 104 | 35 79 |
| 70-79 | 23 | 372 | 12 75 | 4 | 22 | 16 09 | 112 | 859 | 32 58 | 20 | 179 | 55 82 |
| 80-89 | 38 | 805 | 22 12 | 3 | 33 | 21 40 | 127 | 1 116 | 44 98 | 15 | 73 | 63 98 |
| 90-99 | 40 | 617 | 29 30 | 1 | 4 | 22 11 | 110 | 893 | 54 89 | 12 | 64 | 71 13 |
| 100-109 | 54 | 794 | 38 53 | 4 | 88 | 36 15 | 95 | 667 | 62 29 | 11 | 63 | 78 23 |
| 110-119 | 39 | 603 | 45 56 | 5 | 52 | 44 40 | 78 | 594 | 68 89 | 12 | 43 | 82 99 |
| 120-129 | 49 | 870 | 55 68 | 5 | 74 | 56 15 | 70 | 590 | 75 43 | 6 | 10 | 84 16 |
| 130-139 | 37 | 649 | 63 23 | 2 | 10 | 57 67 | 60 | 505 | 81 04 | 11 | 35 | 88 03 |
| 140-149 | 31 | 482 | 68 84 | 2 | 31 | 62 64 | 47 | 363 | 85 07 | 6 | 24 | 90 69 |
| 150-159 | 25 | 475 | 74 37 | 2 | 11 | 64 41 | 40 | 381 | 89 29 | 6 | 29 | 93 97 |
| 160-169 | 22 | 414 | 79 18 | 1 | 34 | 69 86 | 26 | 179 | 91 28 | 3 | 17 | 95 86 |
| 170-179 | 17 | 282 | 82 46 | 6 | 82 | 82 90 | 15 | 96 | 92 35 | 2 | 11 | 97 07 |
| 180-189 | 21 | 351 | 86 55 | – | – | 82 90 | 23 | 165 | 94 18 | 1 | 2 | 97 27 |
| 190-199 | 8 | 124 | 88 00 | 6 | 82 | 95 91 | 11 | 73 | 94 99 | 2 | 3 | 97 61 |
| 200-209 | 9 | 138 | 89 60 | – | – | 95 91 | 11 | 92 | 96 00 | 1 | 2 | 97 79 |
| 210-219 | 9 | 142 | 91 26 | 1 | 5 | 96 69 | 8 | 66 | 96 74 | 1 | 1 | 97 94 |
| 220-229 | 8 | 87 | 92 27 | 1 | 3 | 97 21 | 7 | 69 | 97 51 | 1 | 13 | 99 40 |
| 230-239 | 7 | 119 | 93 66 | – | – | 97 21 | 5 | 38 | 97 93 | 1 | 1 | 99 54 |
| 240-249 | 10 | 188 | 95 85 | – | – | 97 21 | 4 | 40 | 98 37 | – | – | 99 54 |
| 250-259 | 3 | 37 | 96 28 | 1 | 12 | 99 18 | 2 | 13 | 98 52 | – | – | 99 54 |
| 260-269 | 3 | 64 | 97 03 | – | – | 99 18 | 3 | 17 | 98 71 | – | – | 99 54 |
| 270-279 | 3 | 38 | 97 47 | – | – | 99 18 | 4 | 44 | 99 20 | – | – | 99 54 |
| 280-289 | – | – | 97 47 | – | – | 99 18 | 1 | 9 | 99 30 | – | – | 99 54 |
| 290 or more | 12 | 217 | 100 00 | 1 | 5 | 100 00 | 6 | 63 | 100 00 | 2 | 4 | 100 00 |

[1]Excludes unknown income

## Table 2-58. CUMULATIVE PERCENTAGE DISTRIBUTION OF PROTEIN INTAKE VALUES AS A PERCENT OF STANDARD FOR PERSONS AGED 45-54 YEARS BY SEX AND RACE FOR INCOME LEVELS UNITED STATES, 1971-74

[Persons with a protein intake value as a percent of standard of 99 or less have a protein intake value which falls below the standard for protein]

| Protein (percent of standard) | Total | | | Male | | | Female | | |
|---|---|---|---|---|---|---|---|---|---|
| | Examined persons | Estimated population in thousands | Cumulative percent | Examined persons | Estimated population in thousands | Cumulative percent | Examined persons | Estimated population in thousands | Cumulative percent |
| | All incomes | | | | | | | | |
| Total | 1 601 | 23 313 | 100 00 | 765 | 11 150 | 100 00 | 836 | 12,163 | 100 00 |
| Less than 10 | 5 | 54 | 0 23 | 2 | 10 | 0 09 | 3 | 44 | 0 36 |
| 10-19 | 5 | 36 | 0 39 | 2 | 8 | 0 16 | 3 | 29 | 0 60 |
| 20-29 | 19 | 185 | 1 18 | 6 | 60 | 0 70 | 13 | 125 | 1 62 |
| 30-39 | 31 | 390 | 2 85 | 10 | 179 | 2 31 | 21 | 210 | 3 35 |
| 40-49 | 68 | 711 | 5 90 | 14 | 91 | 3 13 | 54 | 620 | 8 45 |
| 50-59 | 88 | 979 | 10 10 | 28 | 272 | 5 56 | 60 | 707 | 14 26 |
| 60-69 | 111 | 1 532 | 16 68 | 38 | 470 | 9 78 | 73 | 1 062 | 23 00 |
| 70-79 | 143 | 2 134 | 25 83 | 55 | 773 | 16 72 | 88 | 1 361 | 34 18 |
| 80-89 | 156 | 2 179 | 35 18 | 78 | 1 142 | 26 96 | 78 | 1 037 | 42 71 |
| 90-99 | 146 | 1 978 | 43 66 | 61 | 761 | 33 78 | 85 | 1 217 | 52 71 |
| 100-109 | 135 | 2 141 | 52 84 | 72 | 1 043 | 43 13 | 63 | 1,098 | 61 74 |
| 110-119 | 127 | 1 846 | 60 76 | 71 | 1 187 | 53 78 | 56 | 658 | 67 15 |
| 120-129 | 104 | 1 859 | 68 73 | 66 | 1 110 | 63 74 | 38 | 749 | 73 31 |
| 130-139 | 87 | 1 321 | 74 40 | 52 | 809 | 70 99 | 35 | 511 | 77 52 |
| 140-149 | 77 | 1 004 | 78 70 | 41 | 594 | 76 32 | 36 | 410 | 80 89 |
| 150-159 | 49 | 698 | 81 70 | 23 | 335 | 79 33 | 26 | 363 | 83 87 |
| 160-169 | 40 | 623 | 84 37 | 23 | 322 | 82 22 | 17 | 300 | 86 34 |
| 170-179 | 44 | 777 | 87 70 | 19 | 285 | 84 78 | 25 | 492 | 90 39 |
| 180-189 | 36 | 568 | 90 14 | 19 | 265 | 87 16 | 17 | 302 | 92 87 |
| 190-199 | 19 | 323 | 91 52 | 12 | 200 | 88 95 | 7 | 123 | 93 88 |
| 200-209 | 28 | 494 | 93 64 | 19 | 286 | 91 51 | 9 | 209 | 95 60 |
| 210-219 | 17 | 329 | 95 05 | 13 | 240 | 93 66 | 4 | 89 | 96 33 |
| 220-229 | 16 | 345 | 96 53 | 11 | 236 | 95 78 | 5 | 109 | 97 23 |
| 230-239 | 6 | 73 | 96 85 | 3 | 43 | 96 17 | 3 | 30 | 97 47 |
| 240-249 | 5 | 78 | 97 18 | 1 | 11 | 96 27 | 4 | 67 | 98 03 |
| 250-259 | 10 | 155 | 97 85 | 9 | 135 | 97 48 | 1 | 20 | 98 19 |
| 260-269 | 7 | 127 | 98 39 | 4 | 81 | 98 21 | 3 | 45 | 98 57 |
| 270-279 | 4 | 41 | 98 57 | 2 | 15 | 98 34 | 2 | 26 | 98 78 |
| 280-289 | 5 | 56 | 98 81 | 4 | 41 | 98 71 | 1 | 15 | 98 90 |
| 290 or more | 13 | 278 | 100 00 | 7 | 144 | 100 00 | 6 | 133 | 100 00 |
| | Income below poverty level[1] | | | | | | | | |
| Total | 193 | 1 771 | 100 00 | 93 | 832 | 100 00 | 100 | 939 | 100 00 |
| Less than 10 | 2 | 10 | 0 59 | 2 | 10 | 1 26 | – | – | 0 00 |
| 10-19 | 2 | 8 | 1 05 | 1 | 5 | 1 82 | 1 | 3 | 0 37 |
| 20-29 | 4 | 28 | 2 63 | 1 | 9 | 2 91 | 3 | 19 | 2 38 |
| 30-39 | 7 | 80 | 7 12 | 3 | 45 | 8 36 | 4 | 34 | 6 02 |
| 40-49 | 16 | 140 | 15 01 | 2 | 9 | 9 44 | 14 | 131 | 19 95 |
| 50-59 | 16 | 122 | 21 90 | 7 | 56 | 16 11 | 9 | 67 | 27 03 |
| 60-69 | 20 | 161 | 30 98 | 11 | 74 | 24 98 | 9 | 87 | 36 30 |
| 70-79 | 12 | 112 | 37 33 | 6 | 41 | 29 92 | 6 | 71 | 43 90 |
| 80-89 | 16 | 162 | 46 48 | 9 | 93 | 41 06 | 7 | 69 | 51 29 |
| 90-99 | 15 | 126 | 53 60 | 4 | 24 | 43 99 | 11 | 102 | 62 11 |
| 100-109 | 13 | 167 | 63 02 | 5 | 29 | 47 48 | 8 | 138 | 76 78 |
| 110-119 | 14 | 121 | 69 85 | 9 | 96 | 58 99 | 5 | 25 | 79 48 |
| 120-129 | 7 | 81 | 74 45 | 7 | 81 | 68 77 | – | – | 79 48 |
| 130-139 | 10 | 74 | 78 60 | 7 | 55 | 75 42 | 3 | 18 | 81 41 |
| 140-149 | 11 | 101 | 84 28 | 5 | 67 | 83 48 | 6 | 34 | 84 99 |
| 150-159 | 6 | 28 | 85 84 | 2 | 9 | 84 52 | 4 | 19 | 87 02 |
| 160-169 | 4 | 23 | 87 16 | 3 | 17 | 86 53 | 1 | 7 | 87 73 |
| 170-179 | 4 | 38 | 89 33 | 1 | 3 | 86 91 | 3 | 35 | 91 47 |
| 180-189 | 2 | 41 | 91 66 | – | – | 86 91 | 2 | 41 | 95 88 |
| 190-199 | 2 | 18 | 92 70 | 2 | 18 | 89 11 | – | – | 95 88 |
| 200-209 | 3 | 32 | 94 49 | 2 | 9 | 90 14 | 1 | 23 | 98 34 |
| 210-219 | – | – | 94 49 | – | – | 90 14 | – | – | 98 34 |
| 220-229 | 1 | 60 | 97 86 | 1 | 60 | 97 33 | – | – | 98 34 |
| 230-239 | – | – | 97 86 | – | – | 97 33 | – | – | 98 34 |
| 240-249 | 1 | 4 | 98 07 | – | – | 97 33 | 1 | 4 | 98 73 |
| 250-259 | 1 | 3 | 98 26 | 1 | 3 | 97 72 | – | – | 98 73 |
| 260-269 | 1 | 3 | 98 45 | – | – | 97 72 | 1 | 3 | 99 10 |
| 270-279 | – | – | 98 45 | – | – | 97 72 | – | – | 99 10 |
| 280-289 | – | – | 98 45 | – | – | 97 72 | – | – | 99 10 |
| 290 or more | 3 | 27 | 100 00 | 2 | 19 | 100 00 | 1 | 8 | 100 00 |
| | Income above poverty level[1] | | | | | | | | |
| Total | 1 346 | 20 523 | 100 00 | 643 | 9 909 | 100 00 | 703 | 10 614 | 100 00 |
| Less than 10 | 3 | 44 | 0 21 | – | – | 0 00 | 3 | 44 | 0 41 |
| 10-19 | 3 | 28 | 0 35 | 1 | 3 | 0 03 | 2 | 25 | 0 65 |
| 20-29 | 15 | 157 | 1 12 | 5 | 51 | 0 54 | 10 | 106 | 1 65 |
| 30-39 | 22 | 255 | 2 36 | 6 | 105 | 1 60 | 16 | 150 | 3 07 |
| 40-49 | 52 | 572 | 5 15 | 12 | 82 | 2 43 | 40 | 489 | 7 68 |
| 50-59 | 69 | 828 | 9 18 | 20 | 211 | 4 56 | 49 | 617 | 13 49 |
| 60-69 | 87 | 1,334 | 15 68 | 25 | 389 | 8 49 | 62 | 945 | 22 39 |
| 70-79 | 124 | 1,886 | 24 87 | 46 | 697 | 15 52 | 78 | 1 189 | 33 59 |
| 80-89 | 134 | 1,937 | 34 30 | 67 | 1 018 | 25 79 | 67 | 919 | 42 25 |
| 90-99 | 127 | 1 810 | 43 12 | 55 | 729 | 33 15 | 72 | 1 080 | 52 43 |
| 100-109 | 118 | 1 911 | 52 43 | 64 | 957 | 42 80 | 54 | 954 | 61 42 |
| 110-119 | 108 | 1 679 | 60 61 | 59 | 1 064 | 53 54 | 49 | 615 | 67 21 |
| 120-129 | 94 | 1 735 | 69 07 | 56 | 986 | 63 49 | 38 | 749 | 74 27 |
| 130-139 | 75 | 1 226 | 75 04 | 45 | 754 | 71 10 | 30 | 472 | 78 71 |
| 140-149 | 63 | 874 | 79 30 | 34 | 501 | 76 16 | 29 | 373 | 82 23 |
| 150-159 | 43 | 671 | 82 57 | 21 | 327 | 79 46 | 22 | 344 | 85 47 |
| 160-169 | 35 | 570 | 85 35 | 20 | 305 | 82 54 | 15 | 265 | 87 96 |
| 170-179 | 38 | 692 | 88 72 | 17 | 260 | 85 17 | 21 | 432 | 92 03 |
| 180-189 | 34 | 526 | 91 28 | 19 | 265 | 87 85 | 15 | 261 | 94 49 |
| 190-199 | 13 | 207 | 92 29 | 8 | 140 | 89 27 | 5 | 66 | 95 12 |
| 200-209 | 21 | 361 | 94 05 | 16 | 250 | 91 79 | 5 | 110 | 96 16 |
| 210-219 | 14 | 285 | 95 44 | 11 | 223 | 94 04 | 3 | 63 | 96 75 |
| 220-229 | 14 | 243 | 96 62 | 10 | 176 | 95 82 | 4 | 67 | 97 37 |
| 230-239 | 5 | 54 | 96 88 | 3 | 43 | 96 25 | 2 | 11 | 97 47 |
| 240-249 | 4 | 75 | 97 25 | 1 | 11 | 96 37 | 3 | 64 | 98 07 |
| 250-259 | 9 | 152 | 97 99 | 8 | 132 | 97 70 | 1 | 20 | 98 26 |
| 260-269 | 5 | 89 | 98 42 | 3 | 47 | 98 18 | 2 | 42 | 98 66 |
| 270-279 | 4 | 41 | 98 62 | 2 | 15 | 98 32 | 2 | 26 | 98 90 |
| 280-289 | 4 | 41 | 98 82 | 4 | 41 | 98 74 | – | – | 98 90 |
| 290 or more | 9 | 242 | 100 00 | 5 | 125 | 100 00 | 4 | 117 | 100 00 |

## Table 2-58. CUMULATIVE PERCENTAGE DISTRIBUTION OF PROTEIN INTAKE VALUES AS A PERCENT OF STANDARD FOR PERSONS AGED 45-54 YEARS BY SEX AND RACE FOR INCOME LEVELS UNITED STATES, 1971-74—Con.

[Persons with a protein intake value as a percent of standard of 99 or less have a protein intake value which falls below the standard for protein]

| Protein (percent of standard) | White male | | | Black male | | | White female | | | Black female | | |
|---|---|---|---|---|---|---|---|---|---|---|---|---|
| | Examined persons | Estimated population in thousands | Cumulative percent | Examined persons | Estimated population in thousands | Cumulative percent | Examined persons | Estimated population in thousands | Cumulative percent | Examined persons | Estimated population in thousands | Cumulative percent |
| | All incomes | | | | | | | | | | | |
| Total | 628 | 10 039 | 100 00 | 130 | 1 057 | 100 00 | 705 | 10 879 | 100 00 | 126 | 1,237 | 100 00 |
| Less than 10 | 1 | 8 | 0 08 | 1 | 3 | 0 24 | 3 | 44 | 0 40 | – | – | 0 00 |
| 10-19 | – | – | 0 08 | 2 | 8 | 0 95 | 1 | 20 | 0 58 | 2 | 9 | 0 72 |
| 20-29 | 2 | 37 | 0 44 | 4 | 23 | 3 16 | 10 | 107 | 1 57 | 3 | 18 | 2 15 |
| 30-39 | 7 | 159 | 2 03 | 3 | 20 | 5 08 | 17 | 183 | 3 25 | 4 | 28 | 4 38 |
| 40-49 | 9 | 71 | 2 74 | 5 | 20 | 6 98 | 42 | 517 | 8 00 | 12 | 103 | 12 73 |
| 50-59 | 17 | 196 | 4 69 | 10 | 64 | 13 05 | 46 | 613 | 13 64 | 13 | 83 | 19 43 |
| 60-69 | 28 | 425 | 8 92 | 10 | 45 | 17 29 | 62 | 884 | 21 77 | 10 | 157 | 32 15 |
| 70-79 | 43 | 680 | 15 70 | 11 | 91 | 25 91 | 71 | 1 109 | 31 96 | 16 | 248 | 52 17 |
| 80-89 | 59 | 972 | 25 38 | 17 | 154 | 40 45 | 69 | 951 | 40 71 | 9 | 86 | 59 10 |
| 90-99 | 54 | 705 | 32 40 | 6 | 49 | 45 04 | 67 | 1 051 | 50 37 | 17 | 163 | 72 25 |
| 100-109 | 63 | 990 | 42 26 | 9 | 53 | 50 03 | 56 | 996 | 59 52 | 7 | 103 | 80 54 |
| 110-119 | 65 | 1 128 | 53 50 | 6 | 59 | 55 63 | 48 | 620 | 65 22 | 8 | 38 | 83 61 |
| 120-129 | 53 | 1 008 | 63 53 | 12 | 94 | 64 49 | 36 | 737 | 72 00 | 1 | 3 | 83 87 |
| 130-139 | 45 | 716 | 70 67 | 7 | 93 | 73 28 | 30 | 461 | 76 23 | 5 | 51 | 87 97 |
| 140-149 | 37 | 575 | 76 40 | 4 | 19 | 75 08 | 31 | 382 | 79 75 | 5 | 27 | 90 19 |
| 150-159 | 19 | 294 | 79 33 | 4 | 41 | 78 98 | 24 | 354 | 83 00 | 2 | 9 | 90 92 |
| 160-169 | 21 | 310 | 82 42 | 2 | 12 | 80 15 | 15 | 291 | 85 67 | 2 | 9 | 91 68 |
| 170-179 | 17 | 280 | 85 21 | 2 | 5 | 80 60 | 24 | 487 | 90 16 | 1 | 5 | 92 05 |
| 180-189 | 15 | 228 | 87 48 | 3 | 30 | 83 44 | 15 | 294 | 92 86 | 2 | 8 | 92 72 |
| 190-199 | 12 | 200 | 89 47 | – | – | 83 44 | 6 | 98 | 93 76 | 1 | 25 | 94 73 |
| 200-209 | 13 | 216 | 91 62 | 6 | 70 | 90 03 | 8 | 200 | 95 60 | 1 | 9 | 95 42 |
| 210-219 | 11 | 233 | 93 95 | 2 | 6 | 90 62 | 4 | 89 | 96 42 | – | – | 95 42 |
| 220-229 | 9 | 155 | 95 49 | 2 | 81 | 98 29 | 5 | 109 | 97 42 | – | – | 95 42 |
| 230-239 | 2 | 39 | 95 87 | 1 | 5 | 98 75 | 2 | 26 | 97 66 | 1 | 4 | 95 76 |
| 240-249 | 1 | 11 | 95 98 | – | – | 98 75 | 4 | 67 | 98 28 | – | – | 95 76 |
| 250-259 | 9 | 135 | 97 33 | – | – | 98 75 | 1 | 20 | 98 46 | – | – | 95 76 |
| 260-269 | 4 | 81 | 98 14 | – | – | 98 75 | 2 | 42 | 98 85 | 1 | 3 | 96 04 |
| 270-279 | 2 | 15 | 98 29 | – | – | 98 75 | 2 | 26 | 99 09 | – | – | 96 04 |
| 280-289 | 4 | 41 | 98 70 | – | – | 98 75 | 1 | 15 | 99 22 | – | – | 96 04 |
| 290 or more | 6 | 131 | 100 00 | 1 | 13 | 100 00 | 3 | 84 | 100 00 | 3 | 49 | 100 00 |
| | Income below poverty level[1] | | | | | | | | | | | |
| Total | 49 | 460 | 100 00 | 44 | 372 | 100 00 | 54 | 576 | 100 00 | 46 | 363 | 100 00 |
| Less than 10 | 1 | 8 | 1 72 | 1 | 3 | 0 69 | – | – | 0 00 | – | – | 0 00 |
| 10-19 | – | – | 1 72 | 1 | 5 | 1 95 | – | – | 0 00 | 1 | 3 | 0 95 |
| 20-29 | – | – | 1 72 | 1 | 9 | 4 37 | 2 | 15 | 2 60 | 1 | 4 | 2 03 |
| 30-39 | 1 | 35 | 9 40 | 2 | 10 | 7 08 | 2 | 22 | 6 45 | 2 | 12 | 5 35 |
| 40-49 | – | – | 9 40 | 2 | 9 | 9 48 | 9 | 85 | 21 23 | 5 | 46 | 17 91 |
| 50-59 | 2 | 13 | 12 25 | 5 | 42 | 20 87 | 6 | 55 | 30 71 | 3 | 12 | 21 20 |
| 60-69 | 6 | 45 | 22 14 | 5 | 28 | 28 48 | 3 | 25 | 35 06 | 6 | 62 | 38 28 |
| 70-79 | 2 | 15 | 25 37 | 4 | 26 | 35 54 | 3 | 19 | 38 42 | 3 | 52 | 52 60 |
| 80-89 | 3 | 21 | 29 97 | 6 | 72 | 54 75 | 4 | 53 | 47 68 | 3 | 16 | 57 02 |
| 90-99 | 2 | 6 | 31 26 | 2 | 18 | 59 71 | 4 | 48 | 55 94 | 7 | 54 | 71 91 |
| 100-109 | 4 | 24 | 36 59 | 1 | 5 | 60 92 | 5 | 10 | 73 21 | 3 | 38 | 82 45 |
| 110-119 | 7 | 90 | 56 15 | 2 | 6 | 62 50 | 3 | 15 | 75 76 | 2 | 11 | 85 38 |
| 120-129 | 3 | 38 | 64 32 | 4 | 44 | 74 25 | – | – | 75 76 | – | – | 85 38 |
| 130-139 | 5 | 49 | 74 95 | 2 | 7 | 76 00 | 3 | 18 | 78 91 | – | – | 85 38 |
| 140-149 | 4 | 64 | 88 86 | 1 | 3 | 76 83 | 2 | 10 | 80 72 | 4 | 23 | 91 77 |
| 150-159 | 1 | 4 | 89 73 | 1 | 5 | 78 09 | 2 | 10 | 82 45 | 2 | 9 | 94 27 |
| 160-169 | 3 | 17 | 93 36 | – | – | 78 09 | 1 | 7 | 83 61 | – | – | 94 27 |
| 170-179 | 1 | 3 | 94 04 | – | – | 78 09 | 2 | 31 | 88 92 | 1 | 5 | 95 53 |
| 180-189 | – | – | 94 04 | – | – | 78 09 | 1 | 37 | 95 35 | 1 | 4 | 96 72 |
| 190-199 | 2 | 18 | 98 04 | – | – | 78 09 | – | – | 95 35 | – | – | 96 72 |
| 200-209 | – | – | 98 04 | 2 | 9 | 80 38 | 1 | 23 | 99 35 | – | – | 96 72 |
| 210-219 | – | – | 98 04 | – | – | 80 38 | – | – | 99 35 | – | – | 96 72 |
| 220-229 | – | – | 98 04 | 1 | 60 | 96 45 | – | – | 99 35 | – | – | 96 72 |
| 230-239 | – | – | 98 04 | – | – | 96 45 | – | – | 99 35 | – | – | 96 72 |
| 240-249 | – | – | 98 04 | – | – | 96 45 | 1 | 4 | 100 00 | – | – | 96 72 |
| 250-259 | 1 | 3 | 98 75 | – | – | 96 45 | – | – | 100 00 | – | – | 96 72 |
| 260-269 | – | – | 98 75 | – | – | 96 45 | – | – | 100 00 | 1 | 3 | 97 68 |
| 270-279 | – | – | 98 75 | – | – | 96 45 | – | – | 100 00 | – | – | 97 68 |
| 280-289 | – | – | 98 75 | – | – | 96 45 | – | – | 100 00 | – | – | 97 68 |
| 290 or more | 1 | 6 | 100 00 | 1 | 13 | 100 00 | – | – | 100 00 | 1 | 8 | 100 00 |
| | Income above poverty level[1] | | | | | | | | | | | |
| Total | 555 | 9 218 | 100 00 | 82 | 652 | 100 00 | 624 | 9 784 | 100 00 | 75 | 795 | 100 00 |
| Less than 10 | – | – | 0 00 | – | – | 0 00 | 3 | 44 | 0 45 | – | – | 0 00 |
| 10-19 | – | – | 0 00 | 1 | 3 | 0 43 | 1 | 20 | 0 65 | 1 | 5 | 0 69 |
| 20-29 | 2 | 37 | 0 40 | 3 | 14 | 2 63 | 8 | 92 | 1 59 | 2 | 14 | 2 42 |
| 30-39 | 5 | 95 | 1 43 | 1 | 10 | 4 20 | 14 | 135 | 2 97 | 2 | 16 | 4 38 |
| 40-49 | 9 | 71 | 2 20 | 3 | 11 | 5 89 | 33 | 432 | 7 38 | 7 | 58 | 11 64 |
| 50-59 | 14 | 177 | 4 12 | 5 | 22 | 9 23 | 39 | 546 | 12 96 | 10 | 71 | 20 58 |
| 60-69 | 22 | 380 | 8 24 | 3 | 9 | 10 62 | 57 | 829 | 21 44 | 4 | 95 | 32 57 |
| 70-79 | 38 | 630 | 15 08 | 7 | 65 | 20 54 | 65 | 1 024 | 31 90 | 12 | 162 | 52 90 |
| 80-89 | 55 | 933 | 25 20 | 11 | 82 | 33 14 | 61 | 850 | 40 59 | 6 | 70 | 61 66 |
| 90-99 | 50 | 692 | 32 71 | 4 | 30 | 37 75 | 61 | 969 | 50 49 | 10 | 109 | 75 34 |
| 100-109 | 56 | 909 | 42 57 | 8 | 48 | 45 14 | 50 | 889 | 59 58 | 4 | 64 | 83 44 |
| 110-119 | 55 | 1 011 | 53 53 | 4 | 53 | 53 30 | 43 | 588 | 65 58 | 6 | 27 | 86 88 |
| 120-129 | 48 | 949 | 63 83 | 7 | 29 | 57 70 | 36 | 737 | 73 12 | 1 | 3 | 87 29 |
| 130-139 | 40 | 668 | 71 07 | 5 | 86 | 70 94 | 26 | 425 | 77 46 | 4 | 47 | 93 20 |
| 140-149 | 31 | 485 | 76 34 | 3 | 16 | 73 37 | 28 | 369 | 81 23 | 1 | 4 | 93 74 |
| 150-159 | 18 | 290 | 79 49 | 3 | 37 | 78 98 | 22 | 344 | 84 74 | – | – | 93 74 |
| 160-169 | 18 | 293 | 82 67 | 2 | 12 | 80 86 | 13 | 256 | 87 35 | 2 | 9 | 94 92 |
| 170-179 | 15 | 256 | 85 44 | 2 | 5 | 81 61 | 21 | 432 | 91 77 | – | – | 94 92 |
| 180-189 | 15 | 228 | 87 91 | 3 | 30 | 86 20 | 14 | 257 | 94 39 | 1 | 4 | 95 42 |
| 190-199 | 8 | 140 | 89 44 | – | – | 86 20 | 5 | 66 | 95 07 | – | – | 95 42 |
| 200-209 | 12 | 189 | 91 49 | 4 | 61 | 95 56 | 5 | 110 | 96 20 | – | – | 95 42 |
| 210-219 | 10 | 220 | 93 87 | 1 | 3 | 96 00 | 3 | 63 | 96 84 | – | – | 95 42 |
| 220-229 | 9 | 155 | 95 55 | 1 | 21 | 99 26 | 4 | 67 | 97 52 | – | – | 95 42 |
| 230-239 | 2 | 39 | 95 97 | 1 | 5 | 100 00 | 1 | 7 | 97 59 | 1 | 4 | 95 95 |
| 240-249 | 1 | 11 | 96 09 | – | – | 100 00 | 3 | 64 | 98 24 | – | – | 95 95 |
| 250-259 | 8 | 132 | 97 53 | – | – | 100 00 | 1 | 20 | 98 44 | – | – | 95 95 |
| 260-269 | 3 | 47 | 98 04 | – | – | 100 00 | 2 | 42 | 98 87 | – | – | 95 95 |
| 270-279 | 2 | 15 | 98 20 | – | – | 100 00 | 2 | 26 | 99 14 | – | – | 95 95 |
| 280-289 | 4 | 41 | 98 64 | – | – | 100 00 | – | – | 99 14 | – | – | 95 95 |
| 290 or more | 5 | 125 | 100 00 | – | – | 100 00 | 3 | 84 | 100 00 | 1 | 32 | 100 00 |

[1]Excludes unknown income

## Table 2-59. CUMULATIVE PERCENTAGE DISTRIBUTION OF PROTEIN INTAKE VALUES AS A PERCENT OF STANDARD FOR PERSONS AGED 55-64 YEARS BY SEX AND RACE FOR INCOME LEVELS UNITED STATES, 1971-74

(Persons with a protein intake value as a percent of standard of 99 or less have a protein intake value which falls below the standard for protein)

| Protein (percent of standard) | Total | | | Male | | | Female | | |
|---|---|---|---|---|---|---|---|---|---|
| | Examined persons | Estimated population in thousands | Cumulative percent | Examined persons | Estimated population in thousands | Cumulative percent | Examined persons | Estimated population in thousands | Cumulative percent |
| | All incomes | | | | | | | | |
| Total | 1 267 | 19 049 | 100 00 | 597 | 8 997 | 100 00 | 670 | 10 052 | 100 00 |
| Less than 10 | 2 | 44 | 0 23 | 1 | 22 | 0 25 | 1 | 22 | 0 22 |
| 10-19 | 5 | 51 | 0 50 | 1 | 29 | 0 57 | 4 | 22 | 0 43 |
| 20-29 | 13 | 166 | 1 37 | 3 | 34 | 0 94 | 10 | 133 | 1 75 |
| 30-39 | 44 | 568 | 4 36 | 15 | 198 | 3 14 | 29 | 371 | 5 44 |
| 40-49 | 74 | 944 | 9 31 | 27 | 426 | 7 88 | 47 | 518 | 10 59 |
| 50-59 | 95 | 1 203 | 15 62 | 38 | 481 | 13 23 | 57 | 722 | 17 77 |
| 60-69 | 124 | 1 681 | 24 45 | 46 | 678 | 20 76 | 78 | 1 003 | 27 74 |
| 70-79 | 118 | 1 897 | 34 41 | 41 | 561 | 27 00 | 77 | 1 336 | 41 04 |
| 80-89 | 122 | 1 727 | 43 47 | 54 | 751 | 35 34 | 68 | 976 | 50 75 |
| 90-99 | 92 | 1 489 | 51 29 | 40 | 554 | 41 51 | 52 | 935 | 60 05 |
| 100-109 | 124 | 2 033 | 61 96 | 72 | 1 296 | 55 91 | 52 | 737 | 67 38 |
| 110-119 | 89 | 1 366 | 69 13 | 47 | 650 | 63 13 | 42 | 716 | 74 50 |
| 120-129 | 66 | 1 129 | 75 06 | 34 | 579 | 69 57 | 32 | 550 | 79 97 |
| 130-139 | 54 | 758 | 79 04 | 28 | 405 | 74 07 | 26 | 353 | 83 48 |
| 140-149 | 52 | 861 | 83 56 | 31 | 487 | 79 48 | 21 | 375 | 87 21 |
| 150-159 | 45 | 727 | 87 37 | 25 | 376 | 83 66 | 20 | 350 | 90 69 |
| 160-169 | 35 | 480 | 89 89 | 20 | 260 | 86 55 | 15 | 219 | 92 88 |
| 170-179 | 19 | 277 | 91 35 | 10 | 170 | 88 45 | 9 | 106 | 93 94 |
| 180-189 | 22 | 437 | 93 64 | 13 | 239 | 91 11 | 9 | 197 | 95 90 |
| 190-199 | 17 | 301 | 95 22 | 12 | 182 | 93 13 | 5 | 119 | 97 08 |
| 200-209 | 8 | 121 | 95 85 | 5 | 57 | 93 76 | 3 | 64 | 97 72 |
| 210-219 | 15 | 276 | 97 30 | 11 | 217 | 96 17 | 4 | 59 | 98 31 |
| 220-229 | 7 | 145 | 98 06 | 7 | 145 | 97 77 | – | – | 98 31 |
| 230-239 | 3 | 49 | 98 31 | 3 | 49 | 98 32 | – | – | 98 31 |
| 240-249 | 6 | 68 | 98 67 | 4 | 27 | 98 61 | 2 | 42 | 98 73 |
| 250-259 | 1 | 21 | 98 78 | 1 | 21 | 98 85 | – | – | 98 73 |
| 260-269 | 3 | 27 | 98 92 | 1 | 4 | 98 89 | 2 | 24 | 98 96 |
| 270-279 | 2 | 43 | 99 15 | 1 | 6 | 98 95 | 1 | 38 | 99 34 |
| 280-289 | 3 | 16 | 99 24 | 1 | 6 | 99 02 | 2 | 10 | 99 44 |
| 290 or more | 7 | 145 | 100 00 | 5 | 88 | 100 00 | 2 | 57 | 100 00 |
| | Income below poverty level[1] | | | | | | | | |
| Total | 196 | 2 191 | 100 00 | 90 | 1 030 | 100 00 | 106 | 1 161 | 100 00 |
| Less than 10 | – | – | 0 00 | – | – | 0 00 | – | – | 0 00 |
| 10-19 | 4 | 22 | 0 99 | – | – | 0 00 | 4 | 22 | 1 86 |
| 20-29 | 5 | 80 | 4 65 | 2 | 22 | 2 09 | 3 | 59 | 6 93 |
| 30-39 | 17 | 191 | 13 37 | 7 | 78 | 9 68 | 10 | 113 | 16 65 |
| 40-49 | 16 | 177 | 21 44 | 5 | 75 | 16 99 | 11 | 102 | 25 40 |
| 50-59 | 17 | 224 | 31 67 | 9 | 156 | 32 14 | 8 | 68 | 31 25 |
| 60-69 | 20 | 166 | 39 23 | 9 | 72 | 39 11 | 11 | 94 | 39 34 |
| 70-79 | 15 | 208 | 48 73 | 2 | 18 | 40 82 | 13 | 190 | 55 74 |
| 80-89 | 23 | 260 | 60 58 | 15 | 175 | 57 83 | 8 | 85 | 63 02 |
| 90-99 | 14 | 147 | 67 30 | 6 | 60 | 63 63 | 8 | 88 | 70 56 |
| 100-109 | 15 | 157 | 74 48 | 8 | 119 | 75 18 | 7 | 38 | 73 85 |
| 110-119 | 13 | 132 | 80 52 | 7 | 37 | 78 79 | 6 | 95 | 82 05 |
| 120-129 | 12 | 190 | 89 19 | 4 | 75 | 86 04 | 8 | 115 | 91 99 |
| 130-139 | 5 | 28 | 90 46 | 2 | 5 | 86 57 | 3 | 22 | 93 90 |
| 140-149 | 4 | 62 | 93 29 | 2 | 34 | 89 85 | 2 | 28 | 96 35 |
| 150-159 | 4 | 29 | 94 61 | 3 | 15 | 91 30 | 1 | 14 | 97 56 |
| 160-169 | 1 | 4 | 94 79 | 1 | 4 | 91 68 | – | – | 97 56 |
| 170-179 | 2 | 32 | 96 24 | 1 | 21 | 93 75 | 1 | 10 | 98 46 |
| 180-189 | 1 | 13 | 96 82 | 1 | 13 | 94 99 | – | – | 98 46 |
| 190-199 | – | – | 96 82 | – | – | 94 99 | – | – | 98 46 |
| 200-209 | – | – | 96 82 | – | – | 94 99 | – | – | 98 46 |
| 210-219 | 6 | 58 | 99 48 | 4 | 40 | 98 89 | 2 | 18 | 100 00 |
| 220-229 | 1 | 5 | 99 71 | 1 | 5 | 99 38 | – | – | 100 00 |
| 230-239 | – | – | 99 71 | – | – | 99 38 | – | – | 100 00 |
| 240-249 | – | – | 99 71 | – | – | 99 38 | – | – | 100 00 |
| 250-259 | – | – | 99 71 | – | – | 99 38 | – | – | 100 00 |
| 260-269 | – | – | 99 71 | – | – | 99 38 | – | – | 100 00 |
| 270-279 | – | – | 99 71 | – | – | 99 38 | – | – | 100 00 |
| 280-289 | 1 | 6 | 100 00 | 1 | 6 | 100 00 | – | – | 100 00 |
| 290 or more | – | – | 100 00 | – | – | 100 00 | – | – | 100 00 |
| | Income above poverty level[1] | | | | | | | | |
| Total | 1 005 | 15 783 | 100 00 | 476 | 7 482 | 100 00 | 529 | 8 300 | 100 00 |
| Less than 10 | 2 | 44 | 0 28 | 1 | 22 | 0 30 | 1 | 22 | 0 26 |
| 10-19 | 1 | 29 | 0 46 | 1 | 29 | 0 69 | – | – | 0 26 |
| 20-29 | 8 | 86 | 1 01 | 1 | 12 | 0 85 | 7 | 74 | 1 15 |
| 30-39 | 23 | 339 | 3 15 | 7 | 98 | 2 16 | 16 | 240 | 4 05 |
| 40-49 | 54 | 732 | 7 80 | 22 | 351 | 6 85 | 32 | 381 | 8 64 |
| 50-59 | 72 | 930 | 13 69 | 24 | 284 | 10 66 | 48 | 645 | 16 42 |
| 60-69 | 94 | 1 338 | 22 17 | 31 | 497 | 17 30 | 63 | 841 | 26 56 |
| 70-79 | 98 | 1 618 | 32 42 | 37 | 517 | 24 21 | 61 | 1 101 | 39 82 |
| 80-89 | 95 | 1 417 | 41 40 | 38 | 570 | 31 83 | 57 | 848 | 50 03 |
| 90-99 | 74 | 1 213 | 49 09 | 33 | 490 | 38 37 | 41 | 724 | 58 75 |
| 100-109 | 104 | 1 731 | 60 06 | 60 | 1 054 | 52 46 | 44 | 676 | 66 90 |
| 110-119 | 72 | 1 205 | 67 69 | 38 | 601 | 60 49 | 34 | 604 | 74 18 |
| 120-129 | 52 | 899 | 73 38 | 29 | 488 | 67 01 | 23 | 411 | 79 13 |
| 130-139 | 46 | 702 | 77 83 | 25 | 395 | 72 29 | 21 | 307 | 82 83 |
| 140-149 | 47 | 778 | 82 76 | 29 | 453 | 78 34 | 18 | 325 | 86 74 |
| 150-159 | 36 | 644 | 86 84 | 18 | 311 | 82 50 | 18 | 333 | 90 75 |
| 160-169 | 33 | 471 | 89 82 | 19 | 256 | 85 92 | 14 | 215 | 93 34 |
| 170-179 | 15 | 207 | 91 13 | 9 | 149 | 87 91 | 6 | 58 | 94 04 |
| 180-189 | 18 | 354 | 93 38 | 10 | 183 | 90 36 | 8 | 171 | 96 09 |
| 190-199 | 16 | 269 | 95 08 | 12 | 182 | 92 79 | 4 | 87 | 97 15 |
| 200-209 | 8 | 121 | 95 85 | 5 | 57 | 93 55 | 3 | 64 | 97 92 |
| 210-219 | 9 | 218 | 97 23 | 7 | 177 | 95 91 | 2 | 41 | 98 42 |
| 220-229 | 5 | 112 | 97 94 | 5 | 112 | 97 41 | – | – | 98 42 |
| 230-239 | 3 | 49 | 98 25 | 3 | 49 | 98 06 | – | – | 98 42 |
| 240-249 | 6 | 68 | 98 68 | 4 | 27 | 98 42 | 2 | 42 | 98 92 |
| 250-259 | 1 | 21 | 98 81 | 1 | 21 | 98 70 | – | – | 98 92 |
| 260-269 | 3 | 27 | 98 99 | 1 | 4 | 98 74 | 2 | 24 | 99 20 |
| 270-279 | 2 | 43 | 99 26 | 1 | 6 | 98 82 | 1 | 38 | 99 66 |
| 280-289 | 2 | 10 | 99 32 | – | – | 98 82 | 2 | 10 | 99 78 |
| 290 or more | 6 | 107 | 100 00 | 5 | 88 | 100 00 | 1 | 18 | 100 00 |

## Table 2-59. CUMULATIVE PERCENTAGE DISTRIBUTION OF PROTEIN INTAKE VALUES AS A PERCENT OF STANDARD FOR PERSONS AGED 55-64 YEARS BY SEX AND RACE FOR INCOME LEVELS UNITED STATES, 1971-74—Con.

[Persons with a protein intake value as a percent of standard of 99 or less have a protein intake value which falls below the standard for protein]

| Protein (percent of standard) | White male | | | Black male | | | White female | | | Black female | | |
|---|---|---|---|---|---|---|---|---|---|---|---|---|
| | Examined persons | Estimated population in thousands | Cumulative percent | Examined persons | Estimated population in thousands | Cumulative percent | Examined persons | Estimated population in thousands | Cumulative percent | Examined persons | Estimated population in thousands | Cumulative percent |
| | All incomes | | | | | | | | | | | |
| *Total* | 504 | 8 200 | 100 00 | 85 | 703 | 100 00 | 552 | 9 112 | 100 00 | 115 | 871 | 100 00 |
| Less than 10 | 1 | 22 | 0 27 | – | – | 0 00 | 1 | 22 | 0 24 | – | – | 0 00 |
| 10-19 | 1 | 29 | 0 63 | – | – | 0 00 | 1 | 11 | 0 36 | 3 | 10 | 1 19 |
| 20-29 | 2 | 31 | 1 00 | 1 | 3 | 0 45 | 5 | 84 | 1 28 | 5 | 49 | 6 80 |
| 30-39 | 12 | 186 | 3 26 | 3 | 12 | 2 20 | 19 | 291 | 4 48 | 9 | 55 | 13 08 |
| 40-49 | 19 | 366 | 7 73 | 8 | 60 | 10 75 | 36 | 422 | 9 11 | 11 | 96 | 24 06 |
| 50-59 | 25 | 389 | 12 47 | 12 | 86 | 23 05 | 49 | 662 | 16 37 | 8 | 60 | 30 92 |
| 60-69 | 36 | 567 | 19 39 | 9 | 108 | 38 40 | 61 | 902 | 26 27 | 17 | 100 | 42 46 |
| 70-79 | 35 | 517 | 25 70 | 5 | 41 | 44 23 | 66 | 1 192 | 39 35 | 11 | 144 | 59 01 |
| 80-89 | 48 | 717 | 34 45 | 6 | 34 | 49 04 | 59 | 910 | 49 34 | 9 | 66 | 66 55 |
| 90-99 | 37 | 483 | 40 34 | 3 | 71 | 59 17 | 45 | 875 | 58 95 | 6 | 41 | 71 21 |
| 100-109 | 62 | 1 210 | 55 10 | 8 | 69 | 69 06 | 44 | 677 | 66 38 | 8 | 60 | 78 14 |
| 110-119 | 43 | 632 | 62 81 | 4 | 17 | 71 55 | 36 | 637 | 73 37 | 6 | 78 | 87 15 |
| 120-129 | 32 | 547 | 69 49 | 2 | 32 | 76 13 | 26 | 524 | 79 13 | 6 | 26 | 90 11 |
| 130-139 | 27 | 403 | 74 40 | 1 | 2 | 76 49 | 21 | 323 | 82 67 | 5 | 30 | 93 51 |
| 140-149 | 27 | 466 | 80 09 | 4 | 20 | 79 38 | 18 | 343 | 86 43 | 2 | 8 | 94 38 |
| 150-159 | 18 | 323 | 84 03 | 6 | 51 | 86 59 | 14 | 330 | 90 05 | 6 | 21 | 96 73 |
| 160-169 | 16 | 248 | 87 05 | 4 | 12 | 88 32 | 13 | 213 | 92 39 | 2 | 6 | 97 43 |
| 170-179 | 9 | 161 | 89 01 | 1 | 10 | 89 70 | 9 | 106 | 93 56 | – | – | 97 43 |
| 180-189 | 11 | 231 | 91 83 | 2 | 8 | 90 84 | 9 | 197 | 95 72 | – | – | 97 43 |
| 190-199 | 10 | 139 | 93 53 | 2 | 43 | 96 92 | 5 | 119 | 97 03 | – | – | 97 43 |
| 200-209 | 4 | 54 | 94 18 | – | – | 96 92 | 3 | 64 | 97 73 | – | – | 97 43 |
| 210-219 | 9 | 209 | 96 73 | 2 | 8 | 98 02 | 3 | 37 | 98 14 | 1 | 22 | 100 00 |
| 220-229 | 5 | 76 | 97 66 | 1 | 5 | 98 74 | – | – | 98 14 | – | – | 100 00 |
| 230-239 | 3 | 49 | 98 26 | – | – | 98 74 | – | – | 98 14 | – | – | 100 00 |
| 240-249 | 4 | 27 | 98 59 | – | – | 98 74 | 2 | 42 | 98 59 | – | – | 100 00 |
| 250-259 | 1 | 21 | 98 84 | – | – | 98 74 | – | – | 98 59 | – | – | 100 00 |
| 260-269 | 1 | 4 | 98 88 | – | – | 98 74 | 2 | 24 | 98 85 | – | – | 100 00 |
| 270-279 | 1 | 6 | 98 95 | – | – | 98 74 | 1 | 38 | 99 27 | – | – | 100 00 |
| 280-289 | 1 | 6 | 99 03 | – | – | 98 74 | 2 | 10 | 99 38 | – | – | 100 00 |
| 290 or more | 4 | 80 | 100 00 | 1 | 9 | 100 00 | 2 | 57 | 100 00 | – | – | 100 00 |
| | Income below poverty level[1] | | | | | | | | | | | |
| Total | 62 | 862 | 100 00 | 28 | 167 | 100 00 | 63 | 806 | 100 00 | 42 | 330 | 100 00 |
| Less than 10 | – | – | 0 00 | – | – | 0 00 | – | – | 0 00 | – | – | 0 00 |
| 10-19 | – | – | 0 00 | – | – | 0 00 | 1 | 11 | 1 39 | 3 | 10 | 3 15 |
| 20-29 | 1 | 18 | 2 13 | 1 | 3 | 1 89 | 1 | 23 | 4 22 | 2 | 36 | 14 06 |
| 30-39 | 5 | 70 | 10 20 | 2 | 9 | 7 00 | 5 | 64 | 12 16 | 4 | 24 | 21 33 |
| 40-49 | 3 | 59 | 17 07 | 2 | 16 | 16 57 | 6 | 56 | 19 14 | 5 | 45 | 35 04 |
| 50-59 | 5 | 109 | 29 71 | 4 | 47 | 44 68 | 7 | 64 | 27 09 | 1 | 4 | 36 21 |
| 60-69 | 6 | 59 | 36 50 | 3 | 13 | 52 56 | 5 | 58 | 34 27 | 6 | 36 | 47 14 |
| 70-79 | 1 | 9 | 37 57 | 1 | 8 | 57 60 | 9 | 139 | 51 52 | 4 | 51 | 62 69 |
| 80-89 | 12 | 158 | 55 85 | 3 | 17 | 68 02 | 5 | 68 | 59 90 | 3 | 17 | 67 84 |
| 90-99 | 6 | 60 | 62 78 | – | – | 68 02 | 6 | 77 | 69 50 | 2 | 10 | 70 91 |
| 100-109 | 7 | 114 | 75 99 | 1 | 5 | 71 04 | 3 | 16 | 71 46 | 4 | 22 | 77 72 |
| 110-119 | 4 | 23 | 78 64 | 3 | 14 | 79 60 | 3 | 51 | 77 76 | 3 | 44 | 91 20 |
| 120-129 | 4 | 75 | 87 29 | – | – | 79 60 | 5 | 101 | 90 24 | 3 | 15 | 95 67 |
| 130-139 | 1 | 3 | 87 63 | 1 | 2 | 81 09 | 1 | 8 | 91 22 | 2 | 14 | 100 00 |
| 140-149 | 1 | 29 | 90 98 | 1 | 5 | 84 01 | 2 | 28 | 94 75 | – | – | 100 00 |
| 150-159 | – | – | 90 98 | 3 | 15 | 92 91 | 1 | 14 | 96 48 | – | – | 100 00 |
| 160-169 | – | – | 90 98 | 1 | 4 | 95 25 | – | – | 96 48 | – | – | 100 00 |
| 170-179 | 1 | 21 | 93 46 | – | – | 95 25 | 1 | 10 | 97 78 | – | – | 100 00 |
| 180-189 | 1 | 13 | 94 93 | – | – | 95 25 | – | – | 97 78 | – | – | 100 00 |
| 190-199 | – | – | 94 93 | – | – | 95 25 | – | – | 97 78 | – | – | 100 00 |
| 200-209 | – | – | 94 93 | – | – | 95 25 | – | – | 97 78 | – | – | 100 00 |
| 210-219 | 3 | 37 | 99 26 | 1 | 3 | 96 97 | 2 | 18 | 100 00 | – | – | 100 00 |
| 220-229 | – | – | 99 26 | 1 | 5 | 100 00 | – | – | 100 00 | – | – | 100 00 |
| 230-239 | – | – | 99 26 | – | – | 100 00 | – | – | 100 00 | – | – | 100 00 |
| 240-249 | – | – | 99 26 | – | – | 100 00 | – | – | 100 00 | – | – | 100 00 |
| 250-259 | – | – | 99 26 | – | – | 100 00 | – | – | 100 00 | – | – | 100 00 |
| 260-269 | – | – | 99 26 | – | – | 100 00 | – | – | 100 00 | – | – | 100 00 |
| 270-279 | – | – | 99 26 | – | – | 100 00 | – | – | 100 00 | – | – | 100 00 |
| 280-289 | 1 | 6 | 100 00 | – | – | 100 00 | – | – | 100 00 | – | – | 100 00 |
| 290 or more | – | – | 100 00 | – | – | 100 00 | – | – | 100 00 | – | – | 100 00 |
| | Income above poverty level[1] | | | | | | | | | | | |
| Total | 421 | 6,955 | 100 00 | 48 | 435 | 100 00 | 460 | 7 746 | 100 00 | 67 | 511 | 100 00 |
| Less than 10 | 1 | 22 | 0 32 | – | – | 0 00 | 1 | 22 | 0 28 | – | – | 0 00 |
| 10-19 | 1 | 29 | 0 74 | – | – | 0 00 | – | – | 0 28 | – | – | 0 00 |
| 20-29 | 1 | 12 | 0 91 | – | – | 0 00 | 4 | 61 | 1 07 | 3 | 13 | 2 52 |
| 30-39 | 6 | 94 | 2 27 | 1 | 4 | 0 86 | 13 | 223 | 3 95 | 3 | 17 | 5 84 |
| 40-49 | 16 | 307 | 6 69 | 6 | 44 | 10 99 | 26 | 331 | 8 23 | 6 | 50 | 15 69 |
| 50-59 | 19 | 258 | 10 40 | 4 | 21 | 15 83 | 41 | 589 | 15 84 | 7 | 56 | 26 64 |
| 60-69 | 28 | 458 | 16 99 | 3 | 39 | 24 69 | 53 | 782 | 25 93 | 10 | 60 | 38 37 |
| 70-79 | 34 | 508 | 24 29 | 2 | 7 | 26 24 | 55 | 1,013 | 39 00 | 6 | 88 | 55 67 |
| 80-89 | 35 | 554 | 32 25 | 3 | 16 | 30 00 | 52 | 803 | 49 36 | 5 | 45 | 64 45 |
| 90-99 | 30 | 418 | 38 27 | 3 | 71 | 46 37 | 36 | 675 | 58 07 | 4 | 30 | 70 41 |
| 100-109 | 51 | 974 | 52 27 | 7 | 64 | 61 17 | 40 | 639 | 66 31 | 4 | 38 | 77 83 |
| 110-119 | 37 | 598 | 60 87 | 1 | 3 | 61 90 | 31 | 570 | 73 67 | 3 | 34 | 84 48 |
| 120-129 | 27 | 456 | 67 42 | 2 | 32 | 69 30 | 20 | 400 | 78 83 | 3 | 11 | 86 63 |
| 130-139 | 25 | 395 | 73 09 | – | – | 69 30 | 18 | 292 | 82 60 | 3 | 15 | 89 64 |
| 140-149 | 26 | 437 | 79 38 | 3 | 15 | 72 85 | 15 | 293 | 86 38 | 2 | 8 | 91 11 |
| 150-159 | 14 | 273 | 83 30 | 3 | 36 | 81 07 | 13 | 316 | 90 45 | 5 | 17 | 94 43 |
| 160-169 | 16 | 248 | 86 87 | 3 | 8 | 82 97 | 12 | 209 | 93 15 | 2 | 6 | 95 61 |
| 170-179 | 8 | 139 | 88 87 | 1 | 10 | 85 19 | 6 | 58 | 93 90 | – | – | 95 61 |
| 180-189 | 8 | 175 | 91 39 | 2 | 8 | 87 03 | 8 | 171 | 96 10 | – | – | 95 61 |
| 190-199 | 10 | 139 | 93 39 | 2 | 43 | 96 86 | 4 | 87 | 97 23 | – | – | 95 61 |
| 200-209 | 4 | 54 | 94 16 | – | – | 96 86 | 3 | 64 | 98 06 | – | – | 95 61 |
| 210-219 | 6 | 172 | 96 63 | 1 | 5 | 97 96 | 1 | 19 | 98 30 | 1 | 22 | 100 00 |
| 220-229 | 4 | 49 | 97 34 | – | – | 97 96 | – | – | 98 30 | – | – | 100 00 |
| 230-239 | 3 | 49 | 98 05 | – | – | 97 96 | – | – | 98 30 | – | – | 100 00 |
| 240-249 | 4 | 27 | 98 43 | – | – | 97 96 | 2 | 42 | 98 84 | – | – | 100 00 |
| 250-259 | 1 | 21 | 98 73 | – | – | 97 96 | – | – | 98 84 | – | – | 100 00 |
| 260-269 | 1 | 4 | 98 78 | – | – | 97 96 | 2 | 24 | 99 15 | – | – | 100 00 |
| 270-279 | 1 | 6 | 98 86 | – | – | 97 96 | 1 | 38 | 99 64 | – | – | 100 00 |
| 280-289 | – | – | 98 86 | – | – | 97 96 | 2 | 10 | 99 77 | – | – | 100 00 |
| 290 or more | 4 | 80 | 100 00 | 1 | 9 | 100 00 | 1 | 18 | 100 00 | – | – | 100 00 |

[1]Excludes unknown income

## Table 2-60. CUMULATIVE PERCENTAGE DISTRIBUTION OF PROTEIN INTAKE VALUES AS A PERCENT OF STANDARD FOR PERSONS AGED 65 YEARS AND OVER BY SEX AND RACE FOR INCOME LEVELS UNITED STATES, 1971-74

[Persons with a protein intake value as a percent of standard of 99 or less have a protein intake value which falls below the standard for protein]

| Protein (percent of standard) | Total | | | Male | | | Female | | |
|---|---|---|---|---|---|---|---|---|---|
| | Examined persons | Estimated population in thousands | Cumulative percent | Examined persons | Estimated population in thousands | Cumulative percent | Examined persons | Estimated population in thousands | Cumulative percent |
| | All incomes | | | | | | | | |
| Total | 3 479 | 12 774 | 100 00 | 1 657 | 5 496 | 100 00 | 1 822 | 7 277 | 100 00 |
| Less than 10 | 4 | 17 | 0 13 | – | – | 0 00 | 4 | 17 | 0 23 |
| 10-19 | 22 | 63 | 0 62 | 4 | 12 | 0 21 | 18 | 51 | 0 93 |
| 20-29 | 59 | 165 | 1 91 | 18 | 59 | 1 28 | 41 | 106 | 2 39 |
| 30-39 | 126 | 376 | 4 85 | 54 | 123 | 3 51 | 72 | 253 | 5 87 |
| 40-49 | 211 | 680 | 10 18 | 96 | 278 | 8 57 | 115 | 402 | 11 39 |
| 50-59 | 334 | 1 160 | 19 26 | 137 | 397 | 15 78 | 197 | 764 | 21 89 |
| 60-69 | 393 | 1 333 | 29 69 | 173 | 520 | 25 25 | 220 | 812 | 33 05 |
| 70-79 | 439 | 1 617 | 42 35 | 195 | 624 | 36 60 | 244 | 993 | 46 70 |
| 80-89 | 357 | 1 268 | 52 28 | 174 | 553 | 46 65 | 183 | 715 | 56 53 |
| 90-99 | 374 | 1 413 | 63 34 | 185 | 655 | 58 57 | 189 | 758 | 66 95 |
| 100-109 | 283 | 1 071 | 71 73 | 144 | 526 | 68 14 | 139 | 545 | 74 44 |
| 110-119 | 208 | 779 | 77 83 | 113 | 385 | 75 15 | 95 | 394 | 79 85 |
| 120-129 | 146 | 606 | 82 57 | 77 | 271 | 80 08 | 69 | 335 | 84 45 |
| 130-139 | 139 | 591 | 87 20 | 67 | 242 | 84 49 | 72 | 349 | 89 25 |
| 140-149 | 100 | 478 | 90 94 | 46 | 178 | 87 73 | 54 | 300 | 93 37 |
| 150-159 | 77 | 306 | 93 34 | 48 | 187 | 91 13 | 29 | 119 | 95 01 |
| 160-169 | 42 | 180 | 94 75 | 28 | 117 | 93 25 | 14 | 64 | 95 88 |
| 170-179 | 44 | 194 | 96 27 | 26 | 112 | 95 28 | 18 | 82 | 97 01 |
| 180-189 | 19 | 61 | 96 75 | 7 | 19 | 95 62 | 12 | 42 | 97 60 |
| 190-199 | 24 | 97 | 97 50 | 14 | 52 | 96 57 | 10 | 45 | 98 21 |
| 200-209 | 13 | 46 | 97 87 | 8 | 16 | 96 86 | 5 | 30 | 98 63 |
| 210-219 | 11 | 32 | 98 12 | 6 | 18 | 97 19 | 5 | 14 | 98 82 |
| 220-229 | 10 | 50 | 98 51 | 8 | 32 | 97 77 | 2 | 18 | 99 07 |
| 230-239 | 12 | 50 | 98 90 | 9 | 39 | 98 48 | 3 | 11 | 99 22 |
| 240-249 | 6 | 23 | 99 08 | 4 | 11 | 98 68 | 2 | 12 | 99 39 |
| 250-259 | 12 | 51 | 99 48 | 8 | 29 | 99 20 | 4 | 22 | 99 70 |
| 260-269 | 3 | 24 | 99 67 | 2 | 23 | 99 61 | 1 | 1 | 99 71 |
| 270-279 | 2 | 5 | 99 70 | – | – | 99 61 | 2 | 5 | 99 77 |
| 280-289 | 1 | 1 | 99 71 | 1 | 1 | 99 63 | – | – | 99 77 |
| 290 or more | 8 | 37 | 100 00 | 5 | 21 | 100 00 | 3 | 16 | 100 00 |
| | Income below poverty level[1] | | | | | | | | |
| Total | 816 | 2 259 | 100 00 | 335 | 787 | 100 00 | 481 | 1 472 | 100 00 |
| Less than 10 | 1 | 8 | 0 35 | – | – | 0 00 | 1 | 8 | 0 53 |
| 10-19 | 12 | 27 | 1 55 | 2 | 2 | 0 20 | 10 | 26 | 2 27 |
| 20-29 | 28 | 64 | 4 37 | 7 | 18 | 2 47 | 21 | 46 | 5 38 |
| 30-39 | 45 | 112 | 9 33 | 19 | 38 | 7 29 | 26 | 74 | 10 42 |
| 40-49 | 73 | 188 | 17 65 | 34 | 70 | 16 15 | 39 | 118 | 18 45 |
| 50-59 | 80 | 210 | 26 95 | 31 | 83 | 26 63 | 49 | 128 | 27 12 |
| 60-69 | 102 | 288 | 39 68 | 37 | 78 | 36 51 | 65 | 210 | 41 38 |
| 70-79 | 105 | 294 | 52 69 | 41 | 78 | 46 42 | 64 | 216 | 56 04 |
| 80-89 | 86 | 232 | 62 97 | 37 | 89 | 57 72 | 49 | 143 | 65 78 |
| 90-99 | 72 | 205 | 72 05 | 25 | 70 | 66 56 | 47 | 135 | 74 98 |
| 100-109 | 53 | 149 | 78 66 | 25 | 70 | 75 49 | 28 | 79 | 80 36 |
| 110-119 | 28 | 59 | 81 27 | 15 | 27 | 78 91 | 13 | 32 | 82 53 |
| 120-129 | 23 | 87 | 85 13 | 11 | 31 | 82 85 | 12 | 56 | 86 35 |
| 130-139 | 30 | 92 | 89 21 | 13 | 28 | 86 38 | 17 | 64 | 90 72 |
| 140-149 | 20 | 61 | 91 91 | 8 | 20 | 88 88 | 12 | 41 | 93 53 |
| 150-159 | 12 | 35 | 93 46 | 8 | 30 | 92 71 | 4 | 5 | 93 85 |
| 160-169 | 3 | 22 | 94 44 | – | – | 92 71 | 3 | 22 | 95 36 |
| 170-179 | 12 | 44 | 96 36 | 7 | 21 | 95 38 | 5 | 23 | 96 89 |
| 180-189 | 5 | 19 | 97 22 | 1 | 1 | 95 54 | 4 | 18 | 98 12 |
| 190-199 | 4 | 16 | 97 92 | 2 | 13 | 97 18 | 2 | 3 | 98 32 |
| 200-209 | 4 | 5 | 98 16 | 3 | 4 | 97 74 | 1 | 1 | 98 38 |
| 210-219 | 2 | 6 | 98 42 | 1 | 5 | 98 33 | 1 | 1 | 98 47 |
| 220-229 | 2 | 14 | 99 02 | 1 | 5 | 98 93 | 1 | 9 | 99 07 |
| 230-239 | 3 | 4 | 99 20 | 1 | 1 | 99 06 | 2 | 3 | 99 27 |
| 240-249 | 1 | 1 | 99 24 | 1 | 1 | 99 19 | – | – | 99 27 |
| 250-259 | 3 | 4 | 99 41 | 1 | 1 | 99 27 | 2 | 3 | 99 48 |
| 260-269 | 1 | 1 | 99 46 | 1 | 1 | 99 41 | – | – | 99 48 |
| 270-279 | 2 | 5 | 99 66 | – | – | 99 41 | 2 | 5 | 99 80 |
| 280-289 | 1 | 1 | 99 70 | 1 | 1 | 99 51 | – | – | 99 80 |
| 290 or more | 3 | 7 | 100 00 | 2 | 4 | 100 00 | 1 | 3 | 100 00 |
| | Income above poverty level[1] | | | | | | | | |
| Total | 2 503 | 9 872 | 100 00 | 1 242 | 4 438 | 100 00 | 1 261 | 5 433 | 100 00 |
| Less than 10 | 2 | 7 | 0 07 | – | – | 0 00 | 2 | 7 | 0 13 |
| 10-19 | 8 | 26 | 0 33 | – | – | 0 00 | 8 | 26 | 0 60 |
| 20-29 | 28 | 91 | 1 25 | 10 | 33 | 0 75 | 18 | 57 | 1 66 |
| 30-39 | 75 | 253 | 3 81 | 31 | 79 | 2 53 | 44 | 174 | 4 85 |
| 40-49 | 128 | 461 | 8 48 | 58 | 190 | 6 82 | 70 | 271 | 9 84 |
| 50-59 | 231 | 868 | 17 28 | 96 | 287 | 13 29 | 135 | 581 | 20 53 |
| 60-69 | 279 | 979 | 27 20 | 129 | 405 | 22 41 | 150 | 574 | 31 11 |
| 70-79 | 306 | 1 213 | 39 49 | 141 | 514 | 34 01 | 165 | 699 | 43 97 |
| 80-89 | 258 | 986 | 49 48 | 131 | 443 | 43 98 | 127 | 544 | 53 98 |
| 90-99 | 288 | 1 135 | 60 98 | 154 | 561 | 56 62 | 134 | 573 | 64 53 |
| 100-109 | 221 | 887 | 69 96 | 118 | 449 | 66 74 | 103 | 438 | 72 59 |
| 110-119 | 173 | 690 | 76 95 | 94 | 343 | 74 46 | 79 | 348 | 78 99 |
| 120-129 | 117 | 485 | 81 87 | 61 | 228 | 79 59 | 56 | 257 | 83 73 |
| 130-139 | 105 | 487 | 86 80 | 51 | 208 | 84 28 | 54 | 279 | 88 86 |
| 140-149 | 75 | 397 | 90 83 | 36 | 154 | 87 75 | 39 | 243 | 93 34 |
| 150-159 | 63 | 261 | 93 47 | 39 | 155 | 91 24 | 24 | 106 | 95 30 |
| 160-169 | 37 | 147 | 94 97 | 26 | 106 | 93 63 | 11 | 41 | 96 06 |
| 170-179 | 25 | 122 | 96 21 | 13 | 65 | 95 10 | 12 | 57 | 97 12 |
| 180-189 | 13 | 40 | 96 62 | 6 | 17 | 95 49 | 7 | 23 | 97 54 |
| 190-199 | 18 | 76 | 97 39 | 10 | 35 | 96 27 | 8 | 42 | 98 30 |
| 200-209 | 8 | 35 | 97 75 | 5 | 12 | 96 53 | 3 | 24 | 98 74 |
| 210-219 | 9 | 26 | 98 02 | 5 | 13 | 96 83 | 4 | 13 | 98 98 |
| 220-229 | 7 | 36 | 98 38 | 6 | 27 | 97 43 | 1 | 9 | 99 15 |
| 230-239 | 9 | 46 | 98 86 | 8 | 38 | 98 29 | 1 | 8 | 99 30 |
| 240-249 | 5 | 32 | 99 18 | 3 | 10 | 98 51 | 2 | 22 | 99 70 |
| 250-259 | 9 | 40 | 99 58 | 7 | 28 | 99 14 | 2 | 12 | 99 90 |
| 260-269 | 2 | 23 | 99 82 | 1 | 22 | 99 63 | 1 | 1 | 99 99 |
| 270-279 | | | 99 82 | | | 99 63 | | | 99 99 |
| 280-289 | | | 99 82 | | | 99 63 | | | 99 99 |
| 290 or more | 4 | 30 | 100 00 | 3 | 17 | 100 00 | 1 | 13 | 100 00 |

## Table 2-60. CUMULATIVE PERCENTAGE DISTRIBUTION OF PROTEIN INTAKE VALUES AS A PERCENT OF STANDARD FOR PERSONS AGED 65 YEARS AND OVER BY SEX AND RACE FOR INCOME LEVELS UNITED STATES, 1971-74—Con.

[Persons with a protein intake value as a percent of standard of 99 or less have a protein intake value which falls below the standard for protein]

| Protein (percent of standard) | White male | | | Black male | | | White female | | | Black female | | |
|---|---|---|---|---|---|---|---|---|---|---|---|---|
| | Examined persons | Estimated population in thousands | Cumulative percent | Examined persons | Estimated population in thousands | Cumulative percent | Examined persons | Estimated population in thousands | Cumulative percent | Examined persons | Estimated population in thousands | Cumulative percent |
| | All incomes | | | | | | | | | | | |
| Total | 1 344 | 4,970 | 100 00 | 294 | 486 | 100 00 | 1 496 | 6 603 | 100 00 | 318 | 652 | 100 00 |
| Less than 10 | – | – | 0 00 | – | – | 0 00 | – | – | 0 00 | 4 | 17 | 2 58 |
| 10-19 | 2 | 7 | 0 14 | 2 | 5 | 0 96 | 11 | 42 | 0 63 | 7 | 10 | 4 06 |
| 20-29 | 12 | 52 | 1 18 | 6 | 7 | 2 39 | 27 | 84 | 1 90 | 14 | 22 | 7 51 |
| 30-39 | 33 | 88 | 2 95 | 20 | 32 | 8 91 | 52 | 224 | 5 29 | 20 | 28 | 11 88 |
| 40-49 | 63 | 223 | 7 44 | 33 | 55 | 20 13 | 86 | 345 | 10 51 | 28 | 54 | 20 11 |
| 50-59 | 104 | 343 | 14 35 | 31 | 47 | 29 74 | 153 | 676 | 20 74 | 43 | 84 | 32 98 |
| 60-69 | 128 | 460 | 23 60 | 41 | 52 | 40 34 | 179 | 730 | 31 80 | 40 | 82 | 45 51 |
| 70-79 | 162 | 572 | 35 10 | 32 | 48 | 50 20 | 204 | 922 | 45 76 | 40 | 71 | 56 45 |
| 80-89 | 141 | 485 | 44 87 | 32 | 67 | 63 88 | 158 | 658 | 55 72 | 24 | 50 | 64 15 |
| 90-99 | 165 | 617 | 57 28 | 19 | 37 | 71 55 | 158 | 704 | 66 38 | 30 | 53 | 72 33 |
| 100-109 | 122 | 481 | 66 95 | 22 | 45 | 80 89 | 123 | 507 | 74 06 | 16 | 38 | 78 22 |
| 110 119 | 98 | 363 | 74 25 | 14 | 22 | 85 44 | 78 | 364 | 79 57 | 15 | 27 | 82 40 |
| 120-129 | 64 | 254 | 79 35 | 13 | 17 | 89 02 | 60 | 305 | 84 19 | 9 | 30 | 86 98 |
| 130-139 | 56 | 226 | 83 90 | 8 | 11 | 91 36 | 64 | 325 | 89 12 | 7 | 21 | 90 15 |
| 140-149 | 40 | 166 | 87 23 | 5 | 12 | 93 79 | 49 | 290 | 93 51 | 5 | 10 | 91 73 |
| 150-159 | 45 | 182 | 90 89 | 1 | 1 | 93 93 | 24 | 101 | 95 04 | 5 | 18 | 94 50 |
| 160-169 | 25 | 115 | 93 19 | 3 | 2 | 94 36 | 12 | 60 | 95 96 | 2 | 3 | 94 99 |
| 170-179 | 23 | 108 | 95 36 | 3 | 4 | 95 19 | 17 | 81 | 97 18 | 1 | 1 | 95 20 |
| 180-189 | 7 | 19 | 95 73 | – | – | 95 19 | 11 | 41 | 97 80 | 1 | 1 | 95 43 |
| 190-199 | 14 | 52 | 96 79 | – | – | 95 19 | 9 | 43 | 98 45 | 1 | 1 | 95 65 |
| 200-209 | 8 | 16 | 97 11 | – | – | 95 19 | 4 | 30 | 98 90 | 1 | 1 | 95 78 |
| 210-219 | 3 | 8 | 97 26 | 3 | 10 | 97 30 | 5 | 14 | 99 12 | – | – | 95 78 |
| 220-229 | 5 | 22 | 97 71 | 2 | 9 | 99 20 | 1 | 9 | 99 25 | 1 | 9 | 97 15 |
| 230-239 | 7 | 33 | 98 38 | 1 | 1 | 99 40 | 2 | 10 | 99 40 | 1 | 1 | 97 37 |
| 240-249 | 3 | 10 | 98 57 | 1 | 1 | 99 63 | 2 | 12 | 99 59 | – | – | 97 37 |
| 250-259 | 8 | 29 | 99 15 | – | – | 99 63 | 3 | 11 | 99 76 | 1 | 11 | 99 11 |
| 260-269 | 1 | 22 | 99 59 | 1 | 1 | 99 84 | 1 | 1 | 99 77 | – | – | 99 11 |
| 270-279 | – | – | 99 59 | – | – | 99 84 | 1 | 2 | 99 80 | 1 | 3 | 99 55 |
| 280-289 | – | – | 99 59 | 1 | 1 | 100 00 | – | – | 99 80 | – | – | 99 55 |
| 290 or more | 5 | 21 | 100 00 | – | – | 100 00 | 2 | 14 | 100 00 | 1 | 3 | 100 00 |
| | Income below poverty level[1] | | | | | | | | | | | |
| Total | 204 | 595 | 100 00 | 128 | 186 | 100 00 | 321 | 1 165 | 100 00 | 158 | 300 | 100 00 |
| Less than 10 | – | – | 0 00 | – | – | 0 00 | – | – | 0 00 | 1 | 8 | 2 61 |
| 10-19 | 1 | 1 | 0 15 | 1 | 1 | 0 36 | 5 | 18 | 1 54 | 5 | 8 | 5 17 |
| 20-29 | 4 | 15 | 2 72 | 3 | 3 | 1 76 | 11 | 28 | 3 95 | 10 | 18 | 11 07 |
| 30-39 | 8 | 25 | 6 96 | 10 | 10 | 6 92 | 15 | 62 | 9 30 | 11 | 12 | 15 00 |
| 40-49 | 16 | 36 | 13 01 | 18 | 34 | 25 04 | 25 | 99 | 17 82 | 14 | 19 | 21 33 |
| 50-59 | 20 | 71 | 24 91 | 11 | 12 | 31 33 | 29 | 99 | 26 35 | 19 | 24 | 29 35 |
| 60-69 | 21 | 57 | 34 54 | 16 | 20 | 42 30 | 41 | 156 | 39 70 | 24 | 54 | 47 50 |
| 70-79 | 25 | 60 | 44 69 | 16 | 18 | 51 77 | 48 | 187 | 55 77 | 16 | 29 | 57 01 |
| 80-89 | 22 | 64 | 55 45 | 15 | 25 | 65 17 | 38 | 119 | 66 01 | 11 | 24 | 65 04 |
| 90-99 | 19 | 62 | 65 78 | 6 | 8 | 69 48 | 31 | 115 | 75 89 | 16 | 20 | 71 81 |
| 100-109 | 19 | 58 | 75 59 | 6 | 12 | 75 90 | 22 | 66 | 81 59 | 6 | 13 | 76 06 |
| 110-119 | 8 | 14 | 77 90 | 7 | 13 | 82 98 | 8 | 25 | 83 74 | 5 | 7 | 78 37 |
| 120-129 | 7 | 28 | 82 61 | 4 | 3 | 84 55 | 8 | 35 | 86 76 | 4 | 21 | 85 40 |
| 130-139 | 9 | 20 | 86 00 | 4 | 8 | 88 67 | 12 | 49 | 90 96 | 4 | 12 | 89 56 |
| 140-149 | 4 | 13 | 88 18 | 3 | 6 | 91 89 | 9 | 33 | 93 83 | 3 | 8 | 92 19 |
| 150-159 | 7 | 28 | 92 90 | – | – | 91 89 | 3 | 4 | 94 15 | 1 | 1 | 92 55 |
| 160-169 | – | – | 92 90 | – | – | 91 89 | 2 | 20 | 95 84 | 1 | 2 | 93 37 |
| 170-179 | 5 | 19 | 96 13 | 2 | 2 | 92 85 | 4 | 21 | 97 65 | 1 | 1 | 93 84 |
| 180-189 | 1 | 1 | 96 33 | – | – | 92 85 | 4 | 18 | 99 21 | – | – | 93 84 |
| 190 199 | 2 | 13 | 98 50 | – | – | 92 85 | 1 | 1 | 99 34 | 1 | 1 | 94 32 |
| 200-209 | 3 | 4 | 99 24 | – | – | 92 85 | – | – | 99 34 | 1 | 1 | 94 61 |
| 210-219 | – | – | 99 24 | 1 | 5 | 95 38 | 1 | 1 | 99 45 | – | – | 94 61 |
| 220-229 | – | – | 99 24 | 1 | 5 | 97 91 | – | – | 99 45 | 1 | 9 | 97 57 |
| 230-239 | – | – | 99 24 | 1 | 1 | 98 44 | 1 | 1 | 99 57 | 1 | 1 | 98 06 |
| 240-249 | – | – | 99 24 | 1 | 1 | 99 02 | – | – | 99 57 | – | – | 98 06 |
| 250-259 | 1 | 1 | 99 35 | – | – | 99 02 | 2 | 3 | 99 85 | – | – | 98 06 |
| 260-269 | – | – | 99 35 | 1 | 1 | 99 58 | – | – | 99 85 | – | – | 98 06 |
| 270-279 | – | – | 99 35 | – | – | 99 58 | 1 | 2 | 100 00 | 1 | 3 | 99 03 |
| 280-289 | – | – | 99 35 | 1 | 1 | 100 00 | – | – | 100 00 | – | – | 99 03 |
| 290 or more | 2 | 4 | 100 00 | – | – | 100 00 | – | – | 100 00 | 1 | 3 | 100 00 |
| | Income above poverty level[1] | | | | | | | | | | | |
| Total | 1 077 | 4 127 | 100 00 | 149 | 277 | 100 00 | 1 113 | 5,120 | 100 00 | 142 | 298 | 100 00 |
| Less than 10 | – | – | 0 00 | – | – | 0 00 | – | – | 0 00 | 2 | 7 | 2 37 |
| 10-19 | – | – | 0 00 | – | – | 0 00 | 6 | 24 | 0 46 | 2 | 2 | 3 03 |
| 20-29 | 7 | 29 | 0 70 | 3 | 4 | 1 58 | 15 | 54 | 1 51 | 3 | 4 | 4 28 |
| 30-39 | 23 | 59 | 2 13 | 8 | 20 | 8 83 | 37 | 162 | 4 67 | 7 | 12 | 8 25 |
| 40-49 | 44 | 171 | 6 27 | 14 | 19 | 15 86 | 56 | 234 | 9 24 | 13 | 33 | 19 24 |
| 50-59 | 79 | 251 | 12 36 | 15 | 29 | 26 46 | 116 | 545 | 19 88 | 19 | 37 | 31 50 |
| 60-69 | 100 | 365 | 21 19 | 25 | 31 | 37 72 | 134 | 547 | 30 57 | 15 | 26 | 40 31 |
| 70-79 | 127 | 488 | 33 00 | 13 | 23 | 46 12 | 143 | 658 | 43 42 | 22 | 41 | 53 97 |
| 80-89 | 114 | 401 | 42 71 | 16 | 41 | 60 94 | 113 | 511 | 53 40 | 13 | 26 | 62 73 |
| 90-99 | 141 | 532 | 55 60 | 12 | 29 | 71 27 | 119 | 539 | 63 93 | 14 | 33 | 73 80 |
| 100-109 | 102 | 415 | 65 66 | 16 | 34 | 83 38 | 95 | 422 | 72 17 | 8 | 16 | 79 20 |
| 110-119 | 86 | 333 | 73 74 | 7 | 9 | 86 61 | 67 | 325 | 78 52 | 10 | 20 | 86 03 |
| 120-129 | 54 | 215 | 78 94 | 7 | 13 | 91 36 | 51 | 249 | 83 38 | 5 | 9 | 88 96 |
| 130-139 | 45 | 200 | 83 79 | 3 | 3 | 92 42 | 52 | 276 | 88 78 | 2 | 2 | 89 75 |
| 140-149 | 34 | 148 | 87 38 | 2 | 6 | 94 53 | 38 | 242 | 93 50 | 1 | 2 | 90 25 |
| 150-159 | 37 | 152 | 91 06 | 1 | 1 | 94 77 | 20 | 89 | 95 25 | 4 | 17 | 95 97 |
| 160-169 | 23 | 104 | 93 57 | 3 | 2 | 95 54 | 10 | 41 | 96 04 | 1 | 1 | 96 20 |
| 170-179 | 12 | 63 | 95 10 | 1 | 2 | 96 34 | 12 | 57 | 97 16 | – | – | 96 20 |
| 180-189 | 6 | 17 | 95 52 | – | – | 96 34 | 7 | 23 | 97 61 | – | – | 96 20 |
| 190-199 | 10 | 35 | 96 36 | – | – | 96 34 | 8 | 42 | 98 42 | – | – | 96 20 |
| 200-209 | 5 | 12 | 96 64 | – | – | 96 34 | 3 | 24 | 98 89 | – | – | 96 20 |
| 210-219 | 3 | 8 | 96 83 | 2 | 6 | 98 36 | 4 | 13 | 99 14 | – | – | 96 20 |
| 220-229 | 5 | 22 | 97 37 | 1 | 5 | 100 00 | 1 | 9 | 99 31 | – | – | 96 20 |
| 230 239 | 6 | 33 | 98 16 | – | – | 100 00 | 1 | 8 | 99 47 | – | – | 96 20 |
| 240-249 | 3 | 10 | 98 39 | – | – | 100 00 | 2 | 12 | 99 72 | – | – | 96 20 |
| 250-259 | 7 | 28 | 99 07 | – | – | 100 00 | 1 | 8 | 99 87 | 1 | 11 | 100 00 |
| 260-269 | 1 | 22 | 99 60 | – | – | 100 00 | 1 | 1 | 99 89 | – | – | 100 00 |
| 270 279 | – | – | 99 60 | – | – | 100 00 | – | – | 99 89 | – | – | 100 00 |
| 280-289 | – | – | 99 60 | – | – | 100 00 | – | – | 99 89 | – | – | 100 00 |
| 290 or more | 3 | 17 | 100 00 | – | – | 100 00 | 1 | 6 | 100 00 | – | – | 100 00 |

[1]Excludes unknown income

## Table 2-61. CUMULATIVE PERCENTAGE DISTRIBUTION OF CALCIUM INTAKE VALUES FOR PERSONS AGED 1 YEAR BY SEX AND RACE FOR INCOME LEVELS UNITED STATES, 1971-74

[The standard for calcium for persons aged 1 year is 450 mg]

| Calcium in mg | Total | | | Male | | | Female | | |
|---|---|---|---|---|---|---|---|---|---|
| | Examined persons | Estimated population in thousands | Cumulative percent | Examined persons | Estimated population in thousands | Cumulative percent | Examined persons | Estimated population in thousands | Cumulative percent |
| | All incomes | | | | | | | | |
| Total | 553 | 3 313 | 100 00 | 286 | 1 693 | 100 00 | 267 | 1 620 | 100 00 |
| Less than 50 | – | – | 0 00 | – | – | 0 00 | – | – | 0 00 |
| 50 99 | 3 | 11 | 0 33 | 1 | 7 | 0 44 | 2 | 4 | 0 22 |
| 100 149 | 7 | 13 | 0 74 | 1 | 4 | 0 69 | 6 | 9 | 0 78 |
| 150 199 | 6 | 38 | 1 89 | 1 | 7 | 1 12 | 5 | 31 | 2 70 |
| 200 299 | 19 | 103 | 5 00 | 8 | 37 | 3 30 | 11 | 66 | 6 78 |
| 300 399 | 30 | 163 | 9 92 | 14 | 64 | 7 08 | 16 | 99 | 12 90 |
| 400 449 | 16 | 113 | 13 34 | 11 | 66 | 10 96 | 5 | 47 | 15 81 |
| 450 499 | 15 | 78 | 15 68 | 4 | 16 | 11 91 | 11 | 62 | 19 61 |
| 500 549 | 18 | 126 | 19 47 | 11 | 88 | 17 10 | 7 | 38 | 21 95 |
| 550 599 | 21 | 113 | 22 89 | 10 | 51 | 20 13 | 11 | 62 | 25 78 |
| 600 649 | 42 | 215 | 29 39 | 20 | 87 | 25 25 | 22 | 128 | 33 71 |
| 650 699 | 26 | 144 | 33 74 | 18 | 122 | 32 45 | 8 | 22 | 35 09 |
| 700 799 | 57 | 317 | 43 30 | 31 | 177 | 42 92 | 26 | 140 | 43 70 |
| 800 899 | 39 | 239 | 50 52 | 23 | 144 | 51 40 | 16 | 95 | 49 60 |
| 900 999 | 59 | 310 | 59 87 | 35 | 172 | 61 55 | 24 | 138 | 58 11 |
| 1 000 1 199 | 72 | 500 | 74 96 | 35 | 248 | 76 20 | 37 | 252 | 73 67 |
| 1 200 1 399 | 55 | 371 | 86 16 | 25 | 174 | 86 46 | 30 | 197 | 85 84 |
| 1 400 1 599 | 43 | 308 | 95 44 | 24 | 154 | 95 54 | 19 | 154 | 95 34 |
| 1 600 1 799 | 12 | 83 | 97 94 | 4 | 21 | 96 80 | 8 | 61 | 99 13 |
| 1 800 1 999 | 5 | 26 | 98 74 | 3 | 16 | 97 75 | 2 | 10 | 99 77 |
| 2 000 or more | 8 | 42 | 100 00 | 7 | 38 | 100 00 | 1 | 4 | 100 00 |
| | Income below poverty level[1] | | | | | | | | |
| Total | 139 | 610 | 100 00 | 68 | 309 | 100 00 | 71 | 302 | 100 00 |
| Less than 50 | – | – | 0 00 | – | – | 0 00 | – | – | 0 00 |
| 50 99 | – | – | 0 00 | – | – | 0 00 | – | – | 0 00 |
| 100 149 | 5 | 7 | 1 23 | – | – | 0 00 | 5 | 7 | 2 48 |
| 150 199 | 2 | 10 | 2 79 | 1 | 7 | 2 35 | 1 | 2 | 3 24 |
| 200 299 | 7 | 22 | 6 44 | 4 | 15 | 7 30 | 3 | 7 | 5 56 |
| 300 399 | 9 | 35 | 12 15 | 3 | 6 | 9 16 | 6 | 29 | 15 20 |
| 400 449 | 6 | 54 | 20 97 | 4 | 38 | 21 41 | 2 | 16 | 20 53 |
| 450 499 | 3 | 12 | 22 90 | 1 | 2 | 22 07 | 2 | 10 | 23 74 |
| 500 549 | 2 | 10 | 24 58 | 1 | 9 | 24 85 | 1 | 2 | 24 30 |
| 550 599 | 3 | 16 | 27 21 | 1 | 4 | 26 11 | 2 | 12 | 28 34 |
| 600 649 | 11 | 38 | 33 41 | 5 | 6 | 28 13 | 6 | 32 | 38 82 |
| 650 699 | 8 | 24 | 37 31 | 3 | 12 | 32 12 | 5 | 11 | 42 62 |
| 700 799 | 11 | 37 | 43 31 | 6 | 21 | 38 79 | 5 | 16 | 47 93 |
| 800 899 | 11 | 57 | 52 60 | 8 | 46 | 53 75 | 3 | 11 | 51 42 |
| 900 999 | 16 | 58 | 62 18 | 10 | 30 | 63 57 | 6 | 28 | 60 77 |
| 1 000 1 199 | 18 | 82 | 75 69 | 9 | 49 | 79 29 | 9 | 34 | 72 02 |
| 1 200 1 399 | 15 | 85 | 89 58 | 5 | 24 | 86 91 | 10 | 61 | 92 32 |
| 1 400 1 599 | 8 | 47 | 97 35 | 5 | 33 | 97 48 | 3 | 15 | 97 22 |
| 1 600 1 799 | 1 | 2 | 97 65 | – | – | 97 48 | 1 | 2 | 97 83 |
| 1 800 1 999 | 1 | 7 | 98 73 | – | – | 97 48 | 1 | 7 | 100 00 |
| 2 000 or more | 2 | 8 | 100 00 | 2 | 8 | 100 00 | – | – | 100 00 |
| | Income above poverty level[1] | | | | | | | | |
| Total | 404 | 2 645 | 100 00 | 212 | 1 347 | 100 00 | 192 | 1 298 | 100 00 |
| Less than 50 | – | – | 0 00 | – | – | 0 00 | – | – | 0 00 |
| 50 99 | 3 | 11 | 0 41 | 1 | 7 | 0 55 | 2 | 4 | 0 28 |
| 100 149 | 2 | 6 | 0 64 | 1 | 4 | 0 87 | 1 | 2 | 0 40 |
| 150 199 | 4 | 29 | 1 73 | – | – | 0 87 | 4 | 29 | 2 62 |
| 200 299 | 11 | 80 | 4 73 | 4 | 22 | 2 48 | 7 | 58 | 7 08 |
| 300 399 | 20 | 122 | 9 35 | 10 | 52 | 6 34 | 10 | 70 | 12 47 |
| 400 449 | 10 | 59 | 11 58 | 7 | 28 | 8 42 | 3 | 31 | 14 87 |
| 450 499 | 11 | 57 | 13 75 | 3 | 14 | 9 46 | 8 | 43 | 18 20 |
| 500 549 | 16 | 115 | 18 12 | 10 | 79 | 15 35 | 6 | 36 | 20 99 |
| 550 599 | 17 | 94 | 21 66 | 8 | 44 | 18 59 | 9 | 50 | 24 84 |
| 600 649 | 30 | 170 | 28 09 | 14 | 73 | 24 03 | 16 | 97 | 32 30 |
| 650 699 | 18 | 120 | 32 64 | 15 | 110 | 32 16 | 3 | 11 | 33 13 |
| 700 799 | 46 | 280 | 43 23 | 25 | 157 | 43 79 | 21 | 124 | 42 65 |
| 800 899 | 28 | 182 | 50 13 | 15 | 97 | 51 03 | 13 | 85 | 49 20 |
| 900 999 | 43 | 251 | 59 63 | 25 | 142 | 61 54 | 18 | 110 | 57 65 |
| 1 000 1 199 | 52 | 414 | 75 29 | 25 | 198 | 76 28 | 27 | 216 | 74 26 |
| 1 200 1 399 | 38 | 269 | 85 47 | 19 | 141 | 86 78 | 19 | 128 | 84 11 |
| 1 400 1 599 | 35 | 260 | 95 31 | 19 | 121 | 95 78 | 16 | 139 | 94 83 |
| 1 600 1 799 | 11 | 81 | 98 37 | 4 | 21 | 97 35 | 7 | 60 | 99 43 |
| 1 800 1 999 | 3 | 9 | 98 71 | 2 | 5 | 97 75 | 1 | 4 | 99 71 |
| 2 000 or more | 6 | 34 | 100 00 | 5 | 30 | 100 00 | 1 | 4 | 100 00 |

## Table 2-61 CUMULATIVE PERCENTAGE DISTRIBUTION OF CALCIUM INTAKE VALUES FOR PERSONS AGED 1 YEAR BY SEX AND RACE FOR INCOME LEVELS UNITED STATES, 1971-74—Con.

(The standard for calcium for persons aged 1 year is 450 mg)

| Calcium in mg | White male | | | Black male | | | White female | | | Black female | | |
|---|---|---|---|---|---|---|---|---|---|---|---|---|
| | Examined persons | Estimated population in thousands | Cumulative percent | Examined persons | Estimated population in thousands | Cumulative percent | Examined persons | Estimated population in thousands | Cumulative percent | Examined persons | Estimated population in thousands | Cumulative percent |
| | All incomes | | | | | | | | | | | |
| Total | 211 | 1 402 | 100 00 | 72 | 280 | 100 00 | 189 | 1 328 | 100 00 | 73 | 257 | 100 00 |
| Less than 50 | – | – | 0 00 | – | – | 0 00 | – | – | 0 00 | – | – | 0 00 |
| 50 99 | 1 | 7 | 0 53 | – | – | 0 00 | – | – | 0 00 | 2 | 4 | 1 40 |
| 100 149 | – | – | 0 53 | 1 | 4 | 1 53 | 1 | 2 | 0 12 | 5 | 7 | 4 31 |
| 150 199 | 1 | 7 | 1 04 | – | – | 1 53 | 3 | 25 | 2 03 | 2 | 6 | 6 55 |
| 200 299 | 4 | 27 | 2 97 | 4 | 10 | 5 06 | 5 | 47 | 5 56 | 5 | 10 | 10 63 |
| 300 399 | 8 | 44 | 6 08 | 5 | 14 | 10 13 | 8 | 55 | 9 68 | 8 | 45 | 27 95 |
| 400 449 | 7 | 36 | 8 62 | 4 | 30 | 20 90 | 3 | 31 | 12 02 | 2 | 16 | 34 20 |
| 450 499 | 3 | 15 | 9 68 | 1 | 1 | 21 37 | 6 | 34 | 14 58 | 5 | 28 | 44 90 |
| 500 549 | 6 | 61 | 14 03 | 5 | 27 | 30 93 | 6 | 36 | 17 31 | 1 | 2 | 45 55 |
| 550 599 | 5 | 38 | 16 72 | 5 | 14 | 35 78 | 8 | 48 | 20 95 | 3 | 14 | 50 90 |
| 600 649 | 13 | 71 | 21 81 | 7 | 15 | 41 26 | 13 | 78 | 26 82 | 8 | 44 | 67 83 |
| 650 699 | 13 | 98 | 28 77 | 5 | 24 | 49 94 | 4 | 16 | 28 01 | 4 | 7 | 70 38 |
| 700 799 | 26 | 151 | 39 56 | 5 | 26 | 59 24 | 22 | 127 | 37 58 | 4 | 13 | 75 24 |
| 800 899 | 16 | 117 | 47 88 | 7 | 27 | 68 85 | 14 | 92 | 44 52 | 2 | 3 | 76 52 |
| 900 999 | 24 | 139 | 57 77 | 10 | 29 | 79 29 | 18 | 116 | 53 27 | 4 | 9 | 79 89 |
| 1 000 1 199 | 27 | 205 | 72 44 | 7 | 41 | 94 10 | 29 | 229 | 70 48 | 7 | 17 | 86 48 |
| 1 200 1 399 | 22 | 161 | 83 95 | 3 | 12 | 98 49 | 27 | 188 | 84 64 | 3 | 9 | 90 09 |
| 1 400 1 599 | 22 | 151 | 94 73 | 2 | 3 | 99 41 | 14 | 144 | 95 47 | 5 | 10 | 94 01 |
| 1 600 1 799 | 4 | 21 | 96 25 | – | – | 99 41 | 5 | 46 | 98 94 | 3 | 15 | 100 00 |
| 1 800 1 999 | 3 | 16 | 97 40 | – | – | 99 41 | 2 | 10 | 99 72 | – | – | 100 00 |
| 2 000 or more | 6 | 36 | 100 00 | 1 | 2 | 100 00 | 1 | 4 | 100 00 | – | – | 100 00 |
| | Income below poverty level[1] | | | | | | | | | | | |
| Total | 30 | 158 | 100 00 | 38 | 151 | 100 00 | 27 | 146 | 100 00 | 42 | 142 | 100 00 |
| Less than 50 | – | – | 0 00 | – | – | 0 00 | – | – | 0 00 | – | – | 0 00 |
| 50 99 | – | – | 0 00 | – | – | 0 00 | – | – | 0 00 | – | – | 0 00 |
| 100 149 | – | – | 0 00 | – | – | 0 00 | – | – | 0 00 | 5 | 7 | 5 26 |
| 150 199 | 1 | 7 | 4 59 | – | – | 0 00 | – | – | 0 00 | 1 | 2 | 6 88 |
| 200 299 | 1 | 10 | 10 83 | 3 | 5 | 3 60 | – | – | 0 00 | 3 | 7 | 11 79 |
| 300 399 | – | – | 10 83 | 3 | 6 | 7 42 | 2 | 4 | 2 53 | 4 | 25 | 29 66 |
| 400 449 | 1 | 9 | 16 64 | 3 | 29 | 26 40 | – | – | 2 53 | 2 | 16 | 40 97 |
| 450 499 | 1 | 2 | 17 92 | – | – | 26 40 | – | – | 2 53 | 2 | 10 | 47 80 |
| 500 549 | – | – | 17 92 | 1 | 9 | 32 10 | – | – | 2 53 | 1 | 2 | 48 99 |
| 550 599 | – | – | 17 92 | 1 | 4 | 34 67 | – | – | 2 53 | 2 | 12 | 57 55 |
| 600 649 | 1 | 1 | 18 64 | 4 | 5 | 38 05 | 2 | 8 | 8 04 | 4 | 24 | 74 14 |
| 650 699 | – | – | 18 64 | 3 | 12 | 46 22 | 1 | 5 | 11 38 | 4 | 7 | 78 76 |
| 700 799 | 4 | 17 | 29 69 | 2 | 3 | 48 29 | 2 | 11 | 19 21 | 3 | 5 | 81 96 |
| 800 899 | 4 | 23 | 44 11 | 4 | 23 | 63 84 | 2 | 9 | 25 45 | 1 | 1 | 82 96 |
| 900 999 | 5 | 15 | 53 40 | 5 | 16 | 74 20 | 3 | 11 | 33 19 | 1 | 4 | 85 52 |
| 1 000 1 199 | 4 | 24 | 68 45 | 5 | 25 | 90 62 | 4 | 21 | 47 22 | 5 | 13 | 94 96 |
| 1 200 1 399 | 4 | 14 | 77 07 | 1 | 10 | 97 19 | 9 | 59 | 87 56 | 1 | 2 | 96 52 |
| 1 400 1 599 | 3 | 30 | 96 11 | 2 | 3 | 98 91 | 1 | 12 | 95 52 | 2 | 3 | 98 71 |
| 1 600 1 799 | – | – | 96 11 | – | – | 98 91 | – | – | 95 52 | 1 | 2 | 100 00 |
| 1 800 1 999 | – | – | 96 11 | – | – | 98 91 | 1 | 7 | 100 00 | – | – | 100 00 |
| 2 000 or more | 1 | 6 | 100 00 | 1 | 2 | 100 00 | – | – | 100 00 | – | – | 100 00 |
| | Income above poverty level[1] | | | | | | | | | | | |
| Total | 178 | 1 223 | 100 00 | 32 | 118 | 100 00 | 159 | 1 169 | 100 00 | 30 | 107 | 100 00 |
| Less than 50 | – | – | 0 00 | – | – | 0 00 | – | – | 0 00 | – | – | 0 00 |
| 50 99 | 1 | 7 | 0 60 | – | – | 0 00 | – | – | 0 00 | 2 | 4 | 3 38 |
| 100 149 | – | – | 0 60 | 1 | 4 | 3 62 | 1 | 2 | 0 14 | – | – | 3 38 |
| 150 199 | – | – | 0 60 | – | – | 3 62 | 3 | 25 | 2 30 | 1 | 3 | 6 65 |
| 200 299 | 3 | 17 | 2 01 | 1 | 4 | 7 39 | 4 | 46 | 6 21 | 2 | 4 | 9 94 |
| 300 399 | 8 | 44 | 5 57 | 2 | 8 | 14 53 | 6 | 51 | 10 56 | 4 | 19 | 27 91 |
| 400 449 | 6 | 26 | 7 74 | 1 | 2 | 15 82 | 3 | 31 | 13 22 | – | – | 27 91 |
| 450 499 | 2 | 13 | 8 77 | 1 | 1 | 16 94 | 6 | 34 | 16 13 | 2 | 9 | 36 59 |
| 500 549 | 6 | 61 | 13 77 | 4 | 18 | 32 30 | 6 | 36 | 19 22 | – | – | 36 59 |
| 550 599 | 5 | 38 | 16 85 | 3 | 6 | 37 42 | 8 | 48 | 23 36 | 1 | 2 | 38 07 |
| 600 649 | 12 | 70 | 22 59 | 2 | 3 | 39 91 | 11 | 70 | 29 33 | 4 | 20 | 56 82 |
| 650 699 | 13 | 98 | 30 56 | 2 | 12 | 50 06 | 3 | 11 | 30 27 | – | – | 56 82 |
| 700 799 | 22 | 134 | 41 50 | 3 | 23 | 69 43 | 20 | 116 | 40 15 | 1 | 8 | 64 28 |
| 800 899 | 12 | 94 | 49 18 | 3 | 3 | 72 35 | 12 | 83 | 47 25 | 1 | 2 | 66 04 |
| 900 999 | 19 | 124 | 59 31 | 5 | 14 | 83 86 | 15 | 105 | 56 21 | 3 | 5 | 70 77 |
| 1 000 1 199 | 22 | 181 | 74 08 | 2 | 17 | 97 98 | 24 | 205 | 73 79 | 2 | 4 | 74 09 |
| 1 200 1 399 | 17 | 139 | 85 45 | 2 | 2 | 100 00 | 17 | 121 | 84 12 | 2 | 7 | 80 72 |
| 1 400 1 599 | 19 | 121 | 95 35 | – | – | 100 00 | 13 | 132 | 95 42 | 3 | 7 | 87 27 |
| 1 600 1 799 | 4 | 21 | 97 08 | – | – | 100 00 | 5 | 46 | 99 36 | 2 | 14 | 100 00 |
| 1 800 1 999 | 2 | 5 | 97 52 | – | – | 100 00 | 1 | 4 | 99 68 | – | – | 100 00 |
| 2 000 or more | 5 | 30 | 100 00 | – | – | 100 00 | 1 | 4 | 100 00 | – | – | 100 00 |

[1] Excludes unknown income

## Table 2-62 CUMULATIVE PERCENTAGE DISTRIBUTION OF CALCIUM INTAKE VALUES FOR PERSONS AGED 2-3 YEARS BY SEX AND RACE FOR INCOME LEVELS UNITED STATES, 1971-74

[The standard for calcium for persons aged 2 3 years is 450 mg]

| Calcium in mg | Total | | | Male | | | Female | | |
|---|---|---|---|---|---|---|---|---|---|
| | Examined persons | Estimated population in thousands | Cumulative percent | Examined persons | Estimated population in thousands | Cumulative percent | Examined persons | Estimated population in thousands | Cumulative percent |
| | All incomes | | | | | | | | |
| Total | 1 170 | 6 963 | 100 00 | 606 | 3 554 | 100 00 | 564 | 3 409 | 100 00 |
| Less than 50 | 4 | 47 | 0 68 | 1 | 2 | 0 05 | 3 | 45 | 1 33 |
| 50 99 | 13 | 43 | 1 30 | 11 | 33 | 0 97 | 2 | 10 | 1 63 |
| 100 149 | 13 | 64 | 2 21 | 7 | 39 | 2 06 | 6 | 25 | 2 38 |
| 150 199 | 26 | 145 | 4 30 | 14 | 74 | 4 13 | 12 | 71 | 4 47 |
| 200 299 | 66 | 306 | 8 69 | 28 | 141 | 8 10 | 38 | 165 | 9 31 |
| 300 399 | 75 | 375 | 14 08 | 37 | 234 | 14 68 | 38 | 141 | 13 45 |
| 400 449 | 51 | 313 | 18 57 | 23 | 105 | 17 62 | 28 | 208 | 19 55 |
| 450 499 | 48 | 279 | 22 57 | 25 | 143 | 21 65 | 23 | 136 | 23 53 |
| 500 549 | 54 | 292 | 26 76 | 26 | 138 | 25 54 | 28 | 154 | 28 03 |
| 550 599 | 47 | 231 | 30 08 | 22 | 106 | 28 52 | 25 | 126 | 31 72 |
| 600 649 | 53 | 343 | 35 00 | 21 | 133 | 32 25 | 32 | 210 | 37 88 |
| 650 699 | 62 | 444 | 41 39 | 38 | 285 | 40 26 | 24 | 159 | 42 55 |
| 700 799 | 92 | 545 | 49 21 | 40 | 255 | 47 45 | 52 | 290 | 51 05 |
| 800 899 | 120 | 725 | 59 62 | 58 | 319 | 56 41 | 62 | 406 | 62 97 |
| 900 999 | 96 | 566 | 67 75 | 61 | 358 | 66 48 | 35 | 208 | 69 06 |
| 1 000 1 199 | 155 | 1 001 | 82 12 | 82 | 494 | 80 37 | 73 | 507 | 83 95 |
| 1 200 1 399 | 72 | 470 | 88 87 | 47 | 332 | 89 72 | 25 | 137 | 87 98 |
| 1 400 1 599 | 49 | 314 | 93 38 | 24 | 136 | 93 55 | 25 | 178 | 93 20 |
| 1 600 1 799 | 35 | 215 | 96 46 | 18 | 100 | 96 36 | 17 | 115 | 96 57 |
| 1 800 1 999 | 11 | 75 | 97 54 | 7 | 38 | 97 43 | 4 | 37 | 97 65 |
| 2 000 or more | 28 | 171 | 100 00 | 16 | 91 | 100 00 | 12 | 80 | 100 00 |
| | Income below poverty level[1] | | | | | | | | |
| Total | 312 | 1 292 | 100 00 | 165 | 691 | 100 00 | 147 | 600 | 100 00 |
| Less than 50 | 3 | 36 | 2 80 | 1 | 2 | 0 23 | 2 | 35 | 5 75 |
| 50 99 | 4 | 6 | 3 24 | 3 | 5 | 0 90 | 1 | 1 | 5 94 |
| 100 149 | 6 | 15 | 4 39 | 4 | 13 | 2 73 | 2 | 2 | 6 30 |
| 150 199 | 12 | 75 | 10 16 | 8 | 45 | 9 21 | 4 | 30 | 11 26 |
| 200 299 | 26 | 63 | 15 01 | 10 | 19 | 11 95 | 16 | 44 | 18 54 |
| 300 399 | 25 | 86 | 21 65 | 16 | 63 | 21 09 | 9 | 23 | 22 30 |
| 400 449 | 10 | 26 | 23 64 | 7 | 11 | 22 75 | 3 | 14 | 24 67 |
| 450 499 | 14 | 59 | 28 21 | 6 | 28 | 26 85 | 8 | 31 | 29 77 |
| 500 549 | 18 | 66 | 33 31 | 10 | 37 | 32 17 | 8 | 29 | 34 63 |
| 550 599 | 13 | 53 | 37 41 | 4 | 13 | 34 05 | 9 | 40 | 41 27 |
| 600 649 | 16 | 43 | 40 70 | 6 | 15 | 36 22 | 10 | 28 | 45 87 |
| 650 699 | 12 | 43 | 44 06 | 7 | 36 | 41 39 | 5 | 8 | 47 13 |
| 700 799 | 24 | 130 | 54 11 | 12 | 54 | 49 23 | 12 | 76 | 59 73 |
| 800 899 | 26 | 115 | 63 01 | 14 | 55 | 57 25 | 12 | 60 | 69 65 |
| 900 999 | 21 | 102 | 70 87 | 15 | 88 | 70 03 | 6 | 13 | 71 84 |
| 1 000 1 199 | 35 | 162 | 83 38 | 13 | 55 | 78 00 | 22 | 107 | 89 58 |
| 1 200 1 399 | 19 | 93 | 90 58 | 12 | 77 | 89 17 | 7 | 16 | 92 19 |
| 1 400 1 599 | 8 | 34 | 93 19 | 5 | 19 | 91 95 | 3 | 15 | 94 62 |
| 1 600 1 799 | 6 | 16 | 94 45 | 3 | 11 | 93 54 | 3 | 5 | 95 50 |
| 1 800 1 999 | 4 | 10 | 95 20 | 3 | 8 | 94 77 | 1 | 1 | 95 71 |
| 2 000 or more | 10 | 62 | 100 00 | 6 | 36 | 100 00 | 4 | 26 | 100 00 |
| | Income above poverty level[1] | | | | | | | | |
| Total | 835 | 5 553 | 100 00 | 434 | 2 808 | 100 00 | 401 | 2 744 | 100 00 |
| Less than 50 | 1 | 11 | 0 20 | – | – | 0 00 | 1 | 11 | 0 40 |
| 50 99 | 9 | 37 | 0 87 | 8 | 28 | 1 01 | 1 | 9 | 0 73 |
| 100 149 | 7 | 49 | 1 75 | 3 | 26 | 1 93 | 4 | 23 | 1 57 |
| 150 199 | 14 | 71 | 3 02 | 6 | 29 | 2 97 | 8 | 41 | 3 08 |
| 200 299 | 37 | 237 | 7 29 | 17 | 120 | 7 23 | 20 | 117 | 7 34 |
| 300 399 | 48 | 284 | 12 41 | 21 | 171 | 13 31 | 27 | 114 | 11 48 |
| 400 449 | 41 | 287 | 17 58 | 16 | 93 | 16 63 | 25 | 194 | 18 54 |
| 450 499 | 34 | 220 | 21 53 | 19 | 115 | 20 72 | 15 | 105 | 22 37 |
| 500 549 | 35 | 223 | 25 56 | 16 | 102 | 24 33 | 19 | 122 | 26 81 |
| 550 599 | 33 | 177 | 28 74 | 18 | 93 | 27 63 | 15 | 85 | 29 89 |
| 600 649 | 36 | 294 | 34 04 | 15 | 118 | 31 82 | 21 | 176 | 36 31 |
| 650 699 | 50 | 401 | 41 26 | 31 | 249 | 40 69 | 19 | 152 | 41 84 |
| 700 799 | 63 | 392 | 48 31 | 27 | 190 | 47 47 | 36 | 202 | 49 18 |
| 800 899 | 90 | 583 | 58 81 | 43 | 255 | 56 53 | 47 | 328 | 61 14 |
| 900 999 | 74 | 454 | 66 98 | 45 | 259 | 65 76 | 29 | 195 | 68 23 |
| 1 000 1 199 | 118 | 827 | 81 88 | 68 | 436 | 81 29 | 50 | 391 | 82 49 |
| 1 200 1 399 | 53 | 377 | 88 67 | 35 | 255 | 90 37 | 18 | 122 | 86 93 |
| 1 400 1 599 | 41 | 280 | 93 72 | 19 | 117 | 94 53 | 22 | 164 | 92 89 |
| 1 600 1 799 | 27 | 179 | 96 93 | 14 | 73 | 97 14 | 13 | 105 | 96 72 |
| 1 800 1 999 | 7 | 65 | 98 11 | 4 | 29 | 98 19 | 3 | 36 | 98 02 |
| 2 000 or more | 17 | 105 | 100 00 | 9 | 51 | 100 00 | 8 | 54 | 100 00 |

## Table 2-62. CUMULATIVE PERCENTAGE DISTRIBUTION OF CALCIUM INTAKE VALUES FOR PERSONS AGED 2-3 YEARS BY SEX AND RACE FOR INCOME LEVELS UNITED STATES, 1971-74—Con.

[The standard for calcium for persons aged 2 3 years is 450 mg]

| Calcium in mg | White male | | | Black male | | | White female | | | Black female | | |
|---|---|---|---|---|---|---|---|---|---|---|---|---|
| | Examined persons | Estimated population in thousands | Cumulative percent | Examined persons | Estimated population in thousands | Cumulative percent | Examined persons | Estimated population in thousands | Cumulative percent | Examined persons | Estimated population in thousands | Cumulative percent |
| | All incomes | | | | | | | | | | | |
| Total | 443 | 2 997 | 100 00 | 149 | 479 | 100 00 | 414 | 2 873 | 100 00 | 144 | 505 | 100 00 |
| Less than 50 | 1 | 2 | 0 05 | – | – | 0 00 | 2 | 35 | 1 20 | 1 | 11 | 2 16 |
| 50 99 | 8 | 29 | 1 03 | 3 | 4 | 0 78 | 1 | 9 | 1 52 | 1 | 1 | 2 39 |
| 100 149 | 4 | 22 | 1 76 | 3 | 17 | 4 23 | 2 | 17 | 2 12 | 4 | 8 | 3 97 |
| 150 199 | 7 | 44 | 3 22 | 7 | 30 | 10 54 | 8 | 52 | 3 95 | 4 | 19 | 7 68 |
| 200 299 | 15 | 117 | 7 12 | 13 | 24 | 15 55 | 20 | 105 | 7 60 | 18 | 60 | 19 58 |
| 300 399 | 20 | 147 | 12 01 | 15 | 71 | 30 34 | 23 | 107 | 11 32 | 15 | 34 | 26 35 |
| 400 449 | 15 | 92 | 15 08 | 8 | 13 | 33 00 | 17 | 145 | 16 37 | 10 | 53 | 36 90 |
| 450 499 | 19 | 134 | 19 53 | 6 | 10 | 35 00 | 15 | 120 | 20 54 | 7 | 8 | 38 58 |
| 500 549 | 18 | 113 | 23 32 | 8 | 25 | 40 21 | 24 | 147 | 25 66 | 4 | 6 | 39 84 |
| 550 599 | 14 | 84 | 26 13 | 7 | 20 | 44 41 | 16 | 109 | 29 47 | 9 | 16 | 43 04 |
| 600 649 | 13 | 106 | 29 68 | 7 | 21 | 48 78 | 22 | 161 | 35 06 | 10 | 49 | 52 80 |
| 650 699 | 27 | 231 | 37 38 | 9 | 41 | 57 29 | 19 | 146 | 40 13 | 5 | 14 | 55 55 |
| 700 799 | 29 | 213 | 44 50 | 10 | 36 | 64 80 | 41 | 247 | 48 73 | 10 | 39 | 63 18 |
| 800 899 | 44 | 287 | 54 07 | 14 | 32 | 71 43 | 50 | 354 | 61 06 | 11 | 45 | 72 02 |
| 900 999 | 50 | 316 | 64 62 | 9 | 35 | 78 67 | 29 | 192 | 67 75 | 6 | 16 | 75 10 |
| 1 000 1 199 | 70 | 435 | 79 11 | 8 | 32 | 85 36 | 59 | 450 | 83 43 | 14 | 57 | 86 41 |
| 1 200 1 399 | 38 | 305 | 89 30 | 8 | 26 | 90 69 | 19 | 116 | 87 47 | 5 | 20 | 90 28 |
| 1 400 1 599 | 19 | 109 | 92 92 | 5 | 28 | 96 43 | 20 | 152 | 92 77 | 4 | 25 | 95 24 |
| 1 600 1 799 | 16 | 95 | 96 10 | 2 | 5 | 97 42 | 14 | 96 | 96 11 | 3 | 19 | 98 94 |
| 1 800 1 999 | 5 | 36 | 97 29 | 2 | 2 | 97 92 | 4 | 37 | 97 40 | – | – | 98 94 |
| 2 000 or more | 11 | 81 | 100 00 | 5 | 10 | 100 00 | 9 | 75 | 100 00 | 3 | 5 | 100 00 |
| | Income below poverty level[1] | | | | | | | | | | | |
| Total | 72 | 423 | 100 00 | 89 | 251 | 100 00 | 68 | 363 | 100 00 | 79 | 238 | 100 00 |
| Less than 50 | 1 | 2 | 0 38 | – | – | 0 00 | 1 | 24 | 6 51 | 1 | 11 | 4 59 |
| 50 99 | 1 | 2 | 0 86 | 2 | 3 | 1 03 | – | – | 6 51 | 1 | 1 | 5 08 |
| 100 149 | 2 | 7 | 2 57 | 2 | 5 | 3 20 | – | – | 6 51 | 2 | 2 | 5 98 |
| 150 199 | 3 | 17 | 6 61 | 5 | 28 | 14 21 | 2 | 14 | 10 41 | 2 | 16 | 12 56 |
| 200 299 | – | – | 6 61 | 10 | 19 | 21 74 | 4 | 7 | 12 47 | 12 | 36 | 27 80 |
| 300 399 | 5 | 27 | 13 00 | 10 | 29 | 33 10 | 2 | 11 | 15 41 | 7 | 12 | 32 82 |
| 400 449 | 1 | 2 | 13 38 | 6 | 10 | 37 01 | 2 | 13 | 18 91 | 1 | 2 | 33 46 |
| 450 499 | 2 | 22 | 18 54 | 4 | 7 | 39 63 | 3 | 24 | 25 64 | 5 | 6 | 36 06 |
| 500 549 | 6 | 28 | 25 11 | 4 | 9 | 43 21 | 4 | 23 | 31 94 | 4 | 6 | 38 75 |
| 550 599 | 2 | 10 | 27 53 | 1 | 2 | 43 90 | 3 | 30 | 40 13 | 6 | 10 | 43 02 |
| 600 649 | 2 | 4 | 28 38 | 3 | 6 | 46 28 | 4 | 7 | 41 97 | 6 | 21 | 51 81 |
| 650 699 | 3 | 23 | 33 73 | 4 | 13 | 51 51 | 2 | 4 | 43 00 | 3 | 4 | 53 43 |
| 700 799 | 5 | 25 | 39 64 | 7 | 29 | 63 13 | 7 | 46 | 55 71 | 5 | 30 | 65 86 |
| 800 899 | 7 | 41 | 49 23 | 7 | 15 | 69 06 | 7 | 30 | 63 88 | 5 | 30 | 78 45 |
| 900 999 | 8 | 56 | 62 55 | 6 | 29 | 80 52 | 1 | 1 | 64 25 | 5 | 12 | 83 43 |
| 1 000 1 199 | 9 | 49 | 74 19 | 4 | 6 | 82 89 | 16 | 90 | 89 15 | 6 | 16 | 90 26 |
| 1 200 1 399 | 7 | 58 | 87 84 | 5 | 20 | 90 65 | 4 | 11 | 92 28 | 3 | 4 | 92 07 |
| 1 400 1 599 | 2 | 5 | 88 98 | 3 | 14 | 96 38 | 1 | 1 | 92 68 | 2 | 13 | 97 58 |
| 1 600 1 799 | 2 | 9 | 91 10 | 1 | 2 | 97 18 | 2 | 4 | 93 75 | 1 | 1 | 98 18 |
| 1 800 1 999 | 1 | 6 | 92 55 | 2 | 2 | 98 13 | 1 | 1 | 94 09 | – | – | 98 18 |
| 2 000 or more | 3 | 31 | 100 00 | 3 | 5 | 100 00 | 2 | 21 | 100 00 | 2 | 4 | 100 00 |
| | Income above poverty level[1] | | | | | | | | | | | |
| Total | 365 | 2 529 | 100 00 | 59 | 219 | 100 00 | 336 | 2 456 | 100 00 | 59 | 257 | 100 00 |
| Less than 50 | – | – | 0 00 | – | – | 0 00 | 1 | 11 | 0 45 | – | – | 0 00 |
| 50 99 | 7 | 27 | 1 08 | 1 | 1 | 0 54 | 1 | 9 | 0 82 | – | – | 0 00 |
| 100 149 | 2 | 15 | 1 66 | 1 | 11 | 5 58 | 2 | 17 | 1 52 | 2 | 6 | 2 29 |
| 150 199 | 4 | 26 | 2 71 | 2 | 3 | 6 76 | 6 | 38 | 3 08 | 2 | 3 | 3 51 |
| 200 299 | 14 | 115 | 7 25 | 3 | 5 | 9 05 | 14 | 93 | 6 86 | 6 | 24 | 12 81 |
| 300 399 | 15 | 120 | 11 98 | 5 | 42 | 28 36 | 20 | 93 | 10 63 | 7 | 21 | 20 98 |
| 400 449 | 14 | 90 | 15 55 | 2 | 3 | 29 69 | 15 | 132 | 16 02 | 9 | 52 | 41 17 |
| 450 499 | 17 | 112 | 19 97 | 2 | 3 | 31 04 | 12 | 95 | 19 89 | 2 | 2 | 42 05 |
| 500 549 | 12 | 86 | 23 35 | 4 | 16 | 38 33 | 19 | 122 | 24 85 | – | – | 42 05 |
| 550 599 | 12 | 74 | 26 29 | 6 | 18 | 46 72 | 13 | 80 | 28 10 | 2 | 5 | 43 93 |
| 600 649 | 11 | 103 | 30 35 | 4 | 15 | 53 54 | 17 | 148 | 34 11 | 4 | 28 | 55 01 |
| 650 699 | 24 | 208 | 38 58 | 5 | 28 | 66 14 | 17 | 142 | 39 89 | 2 | 10 | 58 91 |
| 700 799 | 23 | 178 | 45 61 | 3 | 7 | 69 22 | 31 | 190 | 47 61 | 4 | 8 | 61 92 |
| 800 899 | 37 | 246 | 55 35 | 6 | 8 | 73 05 | 42 | 309 | 60 18 | 4 | 12 | 66 51 |
| 900 999 | 41 | 249 | 65 21 | 3 | 6 | 75 72 | 28 | 191 | 67 95 | 1 | 4 | 67 98 |
| 1 000 1 199 | 60 | 383 | 80 35 | 4 | 26 | 87 62 | 42 | 350 | 82 22 | 8 | 41 | 83 93 |
| 1 200 1 399 | 31 | 248 | 90 14 | 3 | 6 | 90 39 | 15 | 105 | 86 49 | 2 | 15 | 89 89 |
| 1 400 1 599 | 17 | 104 | 94 24 | 2 | 13 | 96 35 | 19 | 151 | 92 62 | 2 | 12 | 94 54 |
| 1 600 1 799 | 13 | 71 | 97 03 | 1 | 3 | 97 60 | 12 | 92 | 96 37 | 1 | 13 | 99 60 |
| 1 800 1 999 | 4 | 29 | 98 20 | – | – | 97 60 | 3 | 36 | 97 83 | – | – | 99 60 |
| 2 000 or more | 7 | 46 | 100 00 | 2 | 5 | 100 00 | 7 | 53 | 100 00 | 1 | 1 | 100 00 |

[1] Excludes unknown income



301-835 O - 79 - 14

## Table 2-63. CUMULATIVE PERCENTAGE DISTRIBUTION OF CALCIUM INTAKE VALUES FOR PERSONS AGED 4-5 YEARS BY SEX AND RACE FOR INCOME LEVELS UNITED STATES, 1971-74

[The standard for calcium for persons aged 4 5 years is 450 mg]

| Calcium in mg | Total | | | Male | | | Female | | |
|---|---|---|---|---|---|---|---|---|---|
| | Examined persons | Estimated population in thousands | Cumulative percent | Examined persons | Estimated population in thousands | Cumulative percent | Examined persons | Estimated population in thousands | Cumulative percent |
| | All incomes | | | | | | | | |
| Total | 1 172 | 6 672 | 100 00 | 577 | 3 379 | 100 00 | 595 | 3 294 | 100 00 |
| Less than 50 | 1 | 2 | 0 03 | – | – | 0 00 | 1 | 2 | 0 06 |
| 50 99 | 7 | 22 | 0 36 | 3 | 12 | 0 37 | 4 | 10 | 0 35 |
| 100 149 | 16 | 85 | 1 63 | 9 | 64 | 2 27 | 7 | 21 | 0 99 |
| 150 199 | 13 | 45 | 2 31 | 7 | 29 | 3 14 | 6 | 16 | 1 46 |
| 200 299 | 46 | 246 | 6 00 | 19 | 86 | 5 69 | 27 | 160 | 6 33 |
| 300 399 | 74 | 332 | 10 98 | 38 | 181 | 11 05 | 36 | 151 | 10 90 |
| 400 449 | 33 | 173 | 13 57 | 18 | 96 | 13 89 | 15 | 77 | 13 23 |
| 450 499 | 49 | 263 | 17 51 | 20 | 10 | 16 85 | 29 | 163 | 18 19 |
| 500 549 | 50 | 298 | 21 97 | 24 | 143 | 21 07 | 26 | 155 | 22 90 |
| 550 599 | 57 | 322 | 26 80 | 25 | 109 | 24 29 | 32 | 213 | 29 37 |
| 600 649 | 48 | 269 | 30 83 | 20 | 85 | 26 80 | 28 | 184 | 34 97 |
| 650 699 | 53 | 315 | 35 55 | 28 | 184 | 32 24 | 25 | 130 | 38 93 |
| 700 799 | 106 | 568 | 44 05 | 43 | 236 | 39 24 | 63 | 331 | 48 98 |
| 800 899 | 85 | 536 | 52 08 | 39 | 268 | 47 18 | 46 | 268 | 57 12 |
| 900 999 | 95 | 559 | 60 46 | 37 | 207 | 53 30 | 58 | 352 | 67 81 |
| 1 000-1 199 | 169 | 974 | 75 06 | 104 | 610 | 71 35 | 65 | 364 | 78 87 |
| 1 200 1 399 | 119 | 672 | 85 13 | 50 | 318 | 80 76 | 69 | 354 | 89 61 |
| 1 400 1 599 | 58 | 322 | 89 95 | 39 | 225 | 87 42 | 19 | 97 | 92 54 |
| 1 600 1 799 | 39 | 272 | 94 02 | 20 | 168 | 92 39 | 19 | 104 | 95 70 |
| 1 800 1 999 | 19 | 165 | 96 50 | 15 | 129 | 96 20 | 4 | 37 | 96 81 |
| 2 000 or more | 35 | 233 | 100 00 | 19 | 129 | 100 00 | 16 | 105 | 100 00 |
| | Income below poverty level[1] | | | | | | | | |
| Total | 315 | 1 319 | 100 00 | 166 | 717 | 100 00 | 149 | 602 | 100 00 |
| Less than 50 | – | – | 0 00 | – | – | 0 00 | – | – | 0 00 |
| 50 99 | 5 | 19 | 1 47 | 2 | 11 | 1 55 | 3 | 8 | 1 37 |
| 100 149 | 9 | 37 | 4 27 | 4 | 28 | 5 44 | 5 | 9 | 2 88 |
| 150 199 | 7 | 24 | 6 07 | 5 | 20 | 8 28 | 2 | 3 | 3 43 |
| 200 299 | 14 | 48 | 9 70 | 9 | 27 | 12 06 | 5 | 21 | 6 88 |
| 300 399 | 26 | 79 | 15 69 | 12 | 43 | 18 08 | 14 | 36 | 12 86 |
| 400 449 | 7 | 14 | 16 72 | 3 | 8 | 19 23 | 4 | 5 | 13 73 |
| 450 499 | 21 | 80 | 22 78 | 10 | 41 | 24 92 | 11 | 39 | 20 25 |
| 500 549 | 13 | 63 | 27 53 | 7 | 28 | 28 86 | 6 | 34 | 25 95 |
| 550 599 | 19 | 78 | 33 42 | 10 | 30 | 33 02 | 9 | 48 | 33 90 |
| 600-649 | 16 | 71 | 38 82 | 11 | 32 | 37 41 | 5 | 40 | 40 48 |
| 650-699 | 17 | 105 | 46 77 | 11 | 78 | 48 23 | 6 | 27 | 45 03 |
| 700 799 | 22 | 71 | 52 18 | 11 | 29 | 52 28 | 11 | 42 | 52 05 |
| 800 899 | 20 | 106 | 60 20 | 11 | 68 | 61 71 | 9 | 38 | 58 41 |
| 900 999 | 26 | 130 | 70 10 | 11 | 56 | 69 58 | 15 | 74 | 70 71 |
| 1 000 1 199 | 36 | 140 | 80 72 | 25 | 101 | 83 68 | 11 | 39 | 77 21 |
| 1 200 1 399 | 22 | 94 | 87 88 | 5 | 25 | 87 11 | 17 | 70 | 88 78 |
| 1 400 1 599 | 16 | 49 | 91 62 | 9 | 24 | 90 48 | 7 | 25 | 92 98 |
| 1 600 1 799 | 8 | 53 | 95 61 | 4 | 39 | 95 86 | 4 | 14 | 95 30 |
| 1 800 1 999 | 2 | 8 | 96 22 | 2 | 8 | 96 99 | – | – | 95 30 |
| 2 000 or more | 9 | 50 | 100 00 | 4 | 22 | 100 00 | 5 | 28 | 100 00 |
| | Income above poverty level[1] | | | | | | | | |
| Total | 831 | 5 212 | 100 00 | 400 | 2 594 | 100 00 | 431 | 2 618 | 100 00 |
| Less than 50 | 1 | 2 | 0 04 | – | – | 0 00 | 1 | 2 | 0 08 |
| 50 99 | 2 | 3 | 0 09 | 1 | 1 | 0 05 | 1 | 1 | 0 13 |
| 100 149 | 5 | 37 | 0 80 | 4 | 32 | 1 30 | 1 | 5 | 0 31 |
| 150 199 | 5 | 20 | 1 19 | 2 | 9 | 1 65 | 3 | 11 | 0 74 |
| 200 299 | 32 | 199 | 5 00 | 10 | 59 | 3 93 | 22 | 139 | 6 06 |
| 300 399 | 48 | 253 | 9 85 | 26 | 138 | 9 25 | 22 | 115 | 10 44 |
| 400 449 | 25 | 153 | 12 79 | 15 | 88 | 12 63 | 10 | 66 | 12 94 |
| 450 499 | 28 | 183 | 16 30 | 10 | 59 | 14 91 | 18 | 124 | 17 68 |
| 500 549 | 37 | 235 | 20 82 | 17 | 114 | 19 32 | 20 | 121 | 22 29 |
| 550 599 | 37 | 238 | 25 38 | 15 | 79 | 22 37 | 22 | 159 | 28 36 |
| 600 649 | 31 | 183 | 28 88 | 9 | 53 | 24 41 | 22 | 130 | 33 31 |
| 650 699 | 32 | 196 | 32 64 | 16 | 100 | 28 28 | 16 | 95 | 36 95 |
| 700 799 | 80 | 478 | 41 81 | 29 | 191 | 35 67 | 51 | 287 | 47 90 |
| 800 899 | 64 | 428 | 50 02 | 28 | 200 | 43 39 | 36 | 227 | 56 58 |
| 900 999 | 68 | 421 | 58 10 | 26 | 150 | 49 19 | 42 | 271 | 66 92 |
| 1 000 1 199 | 132 | 832 | 74 07 | 78 | 507 | 68 75 | 54 | 325 | 79 34 |
| 1 200 1 399 | 92 | 545 | 84 53 | 43 | 276 | 79 40 | 49 | 269 | 89 61 |
| 1 400 1 599 | 40 | 262 | 89 55 | 28 | 190 | 86 74 | 12 | 71 | 92 34 |
| 1 600 1 799 | 31 | 219 | 93 76 | 16 | 129 | 91 72 | 15 | 90 | 95 78 |
| 1 800 1 999 | 16 | 144 | 96 53 | 12 | 108 | 95 88 | 4 | 37 | 97 17 |
| 2 000 or more | 25 | 181 | 100 00 | 15 | 107 | 100 00 | 10 | 74 | 100 00 |

**Table 2-63 CUMULATIVE PERCENTAGE DISTRIBUTION OF CALCIUM INTAKE VALUES FOR PERSONS AGED 4-5 YEARS BY SEX AND RACE FOR INCOME LEVELS UNITED STATES, 1971-74—Con**

[The standard for calcium for persons aged 4 5 years is 450 mg]

| Calcium in mg | White male | | | Black male | | | White female | | | Black female | | |
|---|---|---|---|---|---|---|---|---|---|---|---|---|
| | Examined persons | Estimated population in thousands | Cumulative percent | Examined persons | Estimated population in thousands | Cumulative percent | Examined persons | Estimated population in thousands | Cumulative percent | Examined persons | Estimated population in thousands | Cumulative percent |
| | All incomes | | | | | | | | | | | |
| Total | 436 | 2 866 | 100 00 | 138 | 486 | 100 00 | 428 | 2 755 | 100 00 | 161 | 511 | 100 00 |
| Less than 50 | – | – | 0 00 | – | – | 0 00 | 1 | 2 | 0 07 | – | – | 0 00 |
| 50 99 | 1 | 8 | 0 28 | 2 | 4 | 0 90 | – | – | 0 07 | 4 | 10 | 1 88 |
| 100 149 | 4 | 23 | 1 10 | 5 | 41 | 9 28 | 2 | 7 | 0 32 | 5 | 14 | 4 65 |
| 150 199 | 2 | 9 | 1 41 | 5 | 20 | 13 47 | 3 | 12 | 0 75 | 3 | 4 | 5 36 |
| 200 299 | 13 | 57 | 3 40 | 5 | 20 | 17 58 | 17 | 120 | 5 12 | 9 | 37 | 12 67 |
| 300 399 | 24 | 146 | 8 48 | 13 | 27 | 23 19 | 21 | 97 | 8 63 | 15 | 54 | 23 19 |
| 400 449 | 13 | 70 | 10 92 | 5 | 26 | 28 56 | 10 | 69 | 11 12 | 5 | 8 | 24 80 |
| 450 499 | 12 | 86 | 13 92 | 8 | 14 | 31 41 | 18 | 132 | 15 93 | 11 | 31 | 30 82 |
| 500 549 | 19 | 134 | 18 59 | 5 | 9 | 33 19 | 20 | 132 | 20 73 | 6 | 23 | 35 28 |
| 550 599 | 19 | 79 | 21 34 | 6 | 30 | 39 41 | 20 | 176 | 27 14 | 12 | 37 | 42 47 |
| 600 649 | 12 | 66 | 23 63 | 8 | 19 | 43 26 | 22 | 168 | 33 23 | 6 | 16 | 45 69 |
| 650 699 | 21 | 155 | 29 05 | 7 | 29 | 49 20 | 12 | 62 | 35 48 | 12 | 65 | 58 42 |
| 700 799 | 32 | 207 | 36 26 | 11 | 30 | 55 36 | 50 | 296 | 46 22 | 13 | 35 | 65 28 |
| 800 899 | 31 | 238 | 44 55 | 8 | 30 | 61 58 | 36 | 247 | 55 18 | 10 | 21 | 69 44 |
| 900 999 | 30 | 187 | 51 08 | 7 | 20 | 65 64 | 45 | 309 | 66 38 | 13 | 44 | 77 96 |
| 1 000 1 199 | 74 | 499 | 68 49 | 30 | 111 | 88 47 | 50 | 297 | 77 17 | 14 | 59 | 89 41 |
| 1 200 1 399 | 48 | 311 | 79 34 | 2 | 7 | 89 90 | 55 | 316 | 88 63 | 13 | 33 | 95 80 |
| 1 400 1 599 | 35 | 211 | 86 70 | 3 | 6 | 91 05 | 15 | 87 | 91 78 | 3 | 3 | 96 49 |
| 1 600 1 799 | 16 | 140 | 91 56 | 4 | 28 | 96 82 | 15 | 92 | 95 12 | 4 | 12 | 98 88 |
| 1 800 1 999 | 13 | 118 | 95 69 | 2 | 10 | 98 95 | 3 | 35 | 96 40 | – | – | 98 88 |
| 2 000 or more | 17 | 123 | 100 00 | 2 | 5 | 100 00 | 13 | 99 | 100 00 | 3 | 6 | 100 00 |
| | Income below poverty level[1] | | | | | | | | | | | |
| Total | 76 | 427 | 100 00 | 89 | 281 | 100 00 | 67 | 386 | 100 00 | 82 | 216 | 100 00 |
| Less than 50 | – | – | 0 00 | – | – | 0 00 | – | – | 0 00 | – | – | 0 00 |
| 50 99 | 1 | 8 | 1 89 | 1 | 3 | 1 09 | – | – | 0 00 | 3 | 8 | 3 82 |
| 100 149 | 1 | 1 | 2 20 | 3 | 27 | 10 53 | 1 | 2 | 0 53 | 4 | 7 | 7 10 |
| 150 199 | – | – | 2 20 | 5 | 20 | 17 80 | 1 | 2 | 1 06 | 1 | 1 | 7 68 |
| 200 299 | 4 | 7 | 3 88 | 5 | 20 | 24 89 | – | – | 1 06 | 5 | 21 | 17 31 |
| 300 399 | 4 | 24 | 9 59 | 8 | 19 | 31 56 | 5 | 17 | 5 50 | 9 | 19 | 26 02 |
| 400 449 | – | – | 9 59 | 3 | 8 | 34 50 | – | – | 5 50 | 4 | 5 | 28 45 |
| 450 499 | 4 | 30 | 16 62 | 6 | 11 | 38 31 | 4 | 24 | 11 63 | 7 | 16 | 35 66 |
| 500 549 | 4 | 23 | 21 98 | 3 | 5 | 40 22 | 3 | 17 | 16 07 | 3 | 17 | 43 62 |
| 550 599 | 6 | 13 | 24 97 | 4 | 17 | 46 28 | 4 | 32 | 24 47 | 5 | 15 | 50 78 |
| 600 649 | 5 | 22 | 30 15 | 6 | 9 | 49 63 | 4 | 36 | 33 88 | 1 | 3 | 52 30 |
| 650 699 | 5 | 50 | 41 83 | 6 | 28 | 59 46 | 2 | 9 | 36 31 | 4 | 18 | 60 64 |
| 700 799 | 5 | 19 | 46 17 | 6 | 10 | 63 19 | 4 | 27 | 43 38 | 7 | 15 | 67 56 |
| 800 899 | 6 | 49 | 57 56 | 5 | 19 | 69 92 | 7 | 36 | 52 67 | 2 | 2 | 68 69 |
| 900 999 | 6 | 48 | 68 81 | 5 | 8 | 72 88 | 8 | 48 | 65 21 | 7 | 26 | 80 54 |
| 1 000 1 199 | 11 | 49 | 80 24 | 14 | 52 | 91 48 | 6 | 32 | 73 62 | 5 | 7 | 83 63 |
| 1 200 1 399 | 3 | 18 | 84 39 | 2 | 7 | 93 94 | 9 | 49 | 86 35 | 8 | 21 | 93 14 |
| 1 400 1 599 | 5 | 10 | 86 70 | 3 | 6 | 95 93 | 4 | 22 | 91 99 | 3 | 3 | 94 75 |
| 1 600 1 799 | 2 | 31 | 93 88 | 2 | 8 | 98 76 | 1 | 4 | 93 04 | 3 | 10 | 99 36 |
| 1 800 1 999 | 1 | 6 | 95 23 | 1 | 2 | 99 57 | – | – | 93 04 | – | – | 99 36 |
| 2 000 or more | 3 | 20 | 100 00 | 1 | 1 | 100 00 | 4 | 27 | 100 00 | 1 | 1 | 100 00 |
| | Income above poverty level[1] | | | | | | | | | | | |
| Total | 351 | 2 374 | 100 00 | 47 | 202 | 100 00 | 355 | 2 324 | 100 00 | 70 | 266 | 100 00 |
| Less than 50 | – | – | 0 00 | – | – | 0 00 | 1 | 2 | 0 09 | – | – | 0 00 |
| 50 99 | – | – | 0 00 | 1 | 1 | 0 66 | – | – | 0 09 | 1 | 1 | 0 51 |
| 100 149 | 2 | 18 | 0 77 | 2 | 14 | 7 67 | 1 | 5 | 0 29 | – | – | 0 51 |
| 150 199 | 2 | 9 | 1 15 | – | – | 7 67 | 2 | 10 | 0 72 | 1 | 1 | 0 97 |
| 200 299 | 9 | 50 | 3 24 | – | – | 7 67 | 17 | 120 | 5 89 | 4 | 17 | 7 20 |
| 300 399 | 20 | 121 | 8 35 | 5 | 9 | 11 92 | 16 | 80 | 9 32 | 6 | 35 | 20 33 |
| 400 449 | 13 | 70 | 11 29 | 2 | 18 | 20 73 | 9 | 63 | 12 01 | 1 | 3 | 21 45 |
| 450 499 | 8 | 56 | 13 65 | 2 | 3 | 22 30 | 14 | 109 | 16 68 | 4 | 15 | 27 15 |
| 500 549 | 15 | 111 | 18 33 | 2 | 3 | 23 91 | 17 | 115 | 21 64 | 3 | 6 | 29 26 |
| 550 599 | 13 | 66 | 21 10 | 2 | 13 | 30 46 | 16 | 144 | 27 84 | 6 | 15 | 34 85 |
| 600 649 | 7 | 44 | 22 94 | 2 | 9 | 35 05 | 17 | 116 | 32 85 | 5 | 13 | 39 79 |
| 650 699 | 15 | 99 | 27 12 | 1 | 1 | 35 69 | 10 | 52 | 35 11 | 5 | 39 | 54 51 |
| 700 799 | 25 | 173 | 34 43 | 4 | 18 | 44 60 | 45 | 266 | 46 57 | 6 | 20 | 62 07 |
| 800 899 | 25 | 189 | 42 39 | 3 | 11 | 50 22 | 29 | 211 | 55 64 | 7 | 17 | 68 30 |
| 900 999 | 24 | 139 | 48 25 | 2 | 11 | 55 86 | 36 | 253 | 66 52 | 6 | 18 | 75 02 |
| 1 000 1 199 | 63 | 450 | 67 21 | 15 | 57 | 84 14 | 44 | 265 | 77 91 | 9 | 52 | 94 50 |
| 1 200 1 399 | 43 | 276 | 78 85 | – | – | 84 14 | 44 | 253 | 88 79 | 4 | 11 | 98 52 |
| 1 400 1 599 | 28 | 190 | 86 87 | – | – | 84 14 | 11 | 65 | 91 59 | – | – | 98 52 |
| 1 600 1 799 | 14 | 109 | 91 45 | 2 | 20 | 94 09 | 14 | 88 | 95 37 | 1 | 2 | 99 38 |
| 1 800 1 999 | 11 | 10 | 95 66 | 1 | 8 | 98 06 | 3 | 35 | 96 89 | – | – | 99 38 |
| 2 000 or more | 14 | 103 | 100 00 | 1 | 4 | 100 00 | 9 | 72 | 100 00 | 1 | 2 | 100 00 |

[1] Excludes unknown income

## Table 2-64 CUMULATIVE PERCENTAGE DISTRIBUTION OF CALCIUM INTAKE VALUES FOR PERSONS AGED 6-7 YEARS BY SEX AND RACE FOR INCOME LEVELS UNITED STATES, 1971-74

[The standard for calcium for persons aged 6 7 years is 450 mg]

| Calcium in mg | Total | | | Male | | | Female | | |
|---|---|---|---|---|---|---|---|---|---|
| | Examined persons | Estimated population in thousands | Cumulative percent | Examined persons | Estimated population in thousands | Cumulative percent | Examined persons | Estimated population in thousands | Cumulative percent |
| | All incomes | | | | | | | | |
| Total | 688 | 7 194 | 100 00 | 343 | 3 652 | 100 00 | 345 | 3 541 | 100 00 |
| Less than 50 | – | – | 0 00 | – | – | 0 00 | – | – | 0 00 |
| 50 99 | – | – | 0 00 | – | – | 0 00 | – | – | 0 00 |
| 100 149 | 6 | 44 | 0 62 | 2 | 7 | 0 20 | 4 | 37 | 1 05 |
| 150 199 | 10 | 88 | 1 84 | 4 | 37 | 1 21 | 6 | 51 | 2 48 |
| 200 299 | 18 | 176 | 4 29 | 7 | 68 | 3 08 | 11 | 108 | 5 54 |
| 300 399 | 19 | 221 | 7 37 | 9 | 87 | 5 46 | 10 | 135 | 9 34 |
| 400 449 | 16 | 98 | 8 74 | 6 | 24 | 6 12 | 10 | 74 | 11 43 |
| 450 499 | 16 | 222 | 11 83 | 9 | 133 | 9 75 | 7 | 90 | 13 97 |
| 500 549 | 29 | 323 | 16 31 | 13 | 179 | 14 65 | 16 | 144 | 18 03 |
| 550 599 | 28 | 235 | 19 58 | 14 | 147 | 18 67 | 14 | 89 | 20 53 |
| 600 649 | 37 | 338 | 24 29 | 18 | 127 | 22 15 | 19 | 211 | 26 49 |
| 650 699 | 28 | 201 | 27 08 | 7 | 53 | 23 60 | 21 | 148 | 30 68 |
| 700 799 | 46 | 426 | 33 00 | 18 | 201 | 29 09 | 28 | 225 | 37 04 |
| 800 899 | 73 | 798 | 44 09 | 34 | 342 | 38 47 | 39 | 455 | 49 90 |
| 900 999 | 51 | 576 | 52 10 | 28 | 282 | 46 19 | 23 | 293 | 58 19 |
| 1 000 1 199 | 96 | 989 | 65 85 | 52 | 596 | 62 51 | 44 | 393 | 69 28 |
| 1 200 1 399 | 86 | 944 | 78 96 | 43 | 485 | 75 79 | 43 | 459 | 82 24 |
| 1 400 1 599 | 53 | 620 | 87 58 | 35 | 384 | 86 31 | 18 | 236 | 88 89 |
| 1 600 1 799 | 23 | 242 | 90 94 | 11 | 125 | 89 74 | 12 | 117 | 92 18 |
| 1 800 1 999 | 22 | 241 | 94 29 | 16 | 180 | 94 68 | 6 | 60 | 93 89 |
| 2 000 or more | 31 | 411 | 100 00 | 17 | 194 | 100 00 | 14 | 217 | 100 00 |
| | Income below poverty level[1] | | | | | | | | |
| Total | 209 | 1 708 | 100 00 | 103 | 979 | 100 00 | 106 | 730 | 100 00 |
| Less than 50 | – | – | 0 00 | – | – | 0 00 | – | – | 0 00 |
| 50 99 | – | – | 0 00 | – | – | 0 00 | – | – | 0 00 |
| 100 149 | 3 | 19 | 1 12 | 1 | 4 | 0 46 | 2 | 15 | 2 01 |
| 150 199 | 2 | 12 | 1 81 | 1 | 8 | 1 28 | 1 | 4 | 2 53 |
| 200 299 | 6 | 38 | 4 03 | 2 | 12 | 2 51 | 4 | 26 | 6 07 |
| 300 399 | 11 | 74 | 8 34 | 5 | 43 | 6 86 | 6 | 31 | 10 33 |
| 400 449 | 10 | 48 | 11 16 | 4 | 15 | 8 41 | 6 | 33 | 14 86 |
| 450 499 | 3 | 51 | 14 13 | 1 | 46 | 13 10 | 2 | 5 | 15 52 |
| 500 549 | 13 | 123 | 21 33 | 5 | 67 | 19 91 | 8 | 56 | 23 23 |
| 550 599 | 10 | 76 | 25 76 | 5 | 53 | 25 31 | 5 | 23 | 26 36 |
| 600 649 | 16 | 103 | 31 79 | 8 | 33 | 28 71 | 8 | 70 | 35 93 |
| 650 699 | 5 | 22 | 33 08 | 1 | 7 | 29 41 | 4 | 15 | 38 01 |
| 700 799 | 19 | 132 | 40 83 | 8 | 77 | 37 32 | 11 | 55 | 45 54 |
| 800 899 | 20 | 159 | 50 13 | 11 | 97 | 47 26 | 9 | 62 | 53 98 |
| 900 999 | 15 | 213 | 62 62 | 9 | 104 | 57 84 | 6 | 110 | 69 02 |
| 1 000 1 199 | 27 | 230 | 76 06 | 14 | 186 | 76 85 | 13 | 44 | 74 99 |
| 1 200 1 399 | 17 | 130 | 83 67 | 9 | 87 | 85 78 | 8 | 43 | 80 83 |
| 1 400 1 599 | 15 | 103 | 89 70 | 11 | 89 | 94 85 | 4 | 14 | 82 78 |
| 1 600 1 799 | 6 | 47 | 92 45 | 3 | 9 | 95 74 | 3 | 38 | 88 03 |
| 1 800 1 999 | 4 | 24 | 93 83 | 2 | 7 | 96 42 | 2 | 17 | 90 36 |
| 2 000 or more | 7 | 105 | 100 00 | 3 | 35 | 100 00 | 4 | 70 | 100 00 |
| | Income above poverty level[1] | | | | | | | | |
| Total | 464 | 5 359 | 100 00 | 232 | 2 586 | 100 00 | 232 | 2 774 | 100 00 |
| Less than 50 | – | – | 0 00 | – | – | 0 00 | – | – | 0 00 |
| 50 99 | – | – | 0 00 | – | – | 0 00 | – | – | 0 00 |
| 100 149 | 3 | 25 | 0 47 | 1 | 3 | 0 10 | 2 | 23 | 0 81 |
| 150 199 | 7 | 73 | 1 83 | 3 | 29 | 1 23 | 4 | 44 | 2 39 |
| 200 299 | 11 | 123 | 4 13 | 4 | 41 | 2 80 | 7 | 82 | 5 36 |
| 300 399 | 8 | 148 | 6 88 | 4 | 44 | 4 51 | 4 | 104 | 9 10 |
| 400 449 | 6 | 50 | 7 82 | 2 | 9 | 4 86 | 4 | 41 | 10 58 |
| 450 499 | 12 | 150 | 10 62 | 7 | 65 | 7 37 | 5 | 85 | 13 64 |
| 500 549 | 16 | 200 | 14 34 | 8 | 112 | 11 71 | 8 | 88 | 16 80 |
| 550 599 | 18 | 160 | 17 32 | 9 | 94 | 15 34 | 9 | 66 | 19 17 |
| 600 649 | 18 | 195 | 20 95 | 9 | 69 | 18 03 | 9 | 125 | 23 68 |
| 650 699 | 23 | 179 | 24 29 | 6 | 46 | 19 80 | 17 | 133 | 28 48 |
| 700 799 | 27 | 294 | 29 77 | 10 | 123 | 24 56 | 17 | 170 | 34 62 |
| 800 899 | 50 | 632 | 41 56 | 22 | 243 | 33 96 | 28 | 389 | 48 64 |
| 900 999 | 35 | 357 | 48 22 | 19 | 179 | 40 87 | 16 | 178 | 55 08 |
| 1 000 1 199 | 67 | 747 | 62 15 | 36 | 397 | 56 23 | 31 | 349 | 67 67 |
| 1 200 1 399 | 67 | 803 | 77 13 | 32 | 387 | 71 19 | 35 | 416 | 82 67 |
| 1 400 1 599 | 37 | 508 | 86 61 | 24 | 295 | 82 61 | 13 | 213 | 90 34 |
| 1 600 1 799 | 17 | 195 | 90 25 | 8 | 117 | 87 12 | 9 | 78 | 93 17 |
| 1 800 1 999 | 18 | 217 | 94 30 | 14 | 174 | 93 84 | 4 | 43 | 94 73 |
| 2 000 or more | 24 | 305 | 100 00 | 14 | 159 | 100 00 | 10 | 146 | 100 00 |

## Table 2-64 CUMULATIVE PERCENTAGE DISTRIBUTION OF CALCIUM INTAKE VALUES FOR PERSONS AGED 6-7 YEARS BY SEX AND RACE FOR INCOME LEVELS UNITED STATES, 1971-74—Con

[The standard for calcium for persons aged 6 7 years is 450 mg]

| Calcium in mg | White male | | | Black male | | | White female | | | Black female | | |
|---|---|---|---|---|---|---|---|---|---|---|---|---|
| | Examined persons | Estimated population in thousands | Cumulative percent | Examined persons | Estimated population in thousands | Cumulative percent | Examined persons | Estimated population in thousands | Cumulative percent | Examined persons | Estimated population in thousands | Cumulative percent |
| | All incomes | | | | | | | | | | | |
| Total | 251 | 3 061 | 100 00 | 90 | 574 | 100 00 | 247 | 2 952 | 100 00 | 96 | 577 | 100 00 |
| Less than 50 | – | – | 0 00 | – | – | 0 00 | – | – | 0 00 | – | – | 0 00 |
| 50 99 | – | – | 0 00 | – | – | 0 00 | – | – | 0 00 | – | – | 0 00 |
| 100 149 | – | – | 0 00 | 2 | 7 | 1 25 | 2 | 23 | 0 77 | 2 | 15 | 2 54 |
| 150 199 | 4 | 37 | 1 21 | – | – | 1 25 | 5 | 48 | 2 39 | 1 | 3 | 3 03 |
| 200 299 | 4 | 43 | 2 61 | 3 | 25 | 5 69 | 7 | 55 | 4 24 | 4 | 54 | 12 31 |
| 300 399 | 5 | 74 | 5 02 | 4 | 13 | 7 95 | 5 | 108 | 7 90 | 5 | 27 | 16 92 |
| 400 449 | 2 | 13 | 5 45 | 4 | 11 | 9 88 | 6 | 62 | 10 01 | 4 | 12 | 18 99 |
| 450 499 | 8 | 130 | 9 71 | 1 | 2 | 10 28 | 4 | 83 | 12 81 | 3 | 7 | 20 19 |
| 500 549 | 10 | 138 | 14 21 | 3 | 41 | 17 42 | 9 | 103 | 16 31 | 6 | 34 | 26 16 |
| 550 599 | 9 | 116 | 17 99 | 5 | 31 | 22 85 | 5 | 55 | 18 18 | 9 | 33 | 31 92 |
| 600 649 | 8 | 88 | 20 86 | 10 | 40 | 29 74 | 13 | 172 | 24 01 | 6 | 39 | 38 67 |
| 650 699 | 5 | 43 | 22 26 | 2 | 10 | 31 43 | 16 | 139 | 28 73 | 5 | 9 | 40 22 |
| 700 799 | 14 | 190 | 28 48 | 4 | 10 | 33 25 | 13 | 138 | 33 41 | 15 | 87 | 55 36 |
| 800 899 | 19 | 245 | 36 47 | 15 | 98 | 50 27 | 26 | 352 | 45 33 | 12 | 97 | 72 16 |
| 900 999 | 19 | 188 | 42 62 | 8 | 84 | 64 97 | 18 | 220 | 52 77 | 5 | 74 | 84 97 |
| 1 000 1 199 | 42 | 526 | 59 80 | 10 | 70 | 77 18 | 35 | 365 | 65 15 | 9 | 28 | 89 74 |
| 1 200 1 399 | 33 | 417 | 73 44 | 9 | 60 | 87 60 | 37 | 430 | 79 72 | 6 | 29 | 94 73 |
| 1 400 1 599 | 29 | 357 | 85 09 | 6 | 28 | 92 41 | 15 | 208 | 86 76 | 3 | 28 | 99 53 |
| 1 600 1 799 | 10 | 123 | 89 09 | 1 | 3 | 92 89 | 12 | 117 | 90 71 | – | – | 99 53 |
| 1 800 1 999 | 16 | 180 | 94 99 | – | – | 92 89 | 6 | 60 | 92 76 | – | – | 99 53 |
| 2 000 or more | 14 | 153 | 100 00 | 3 | 41 | 100 00 | 13 | 214 | 100 00 | 1 | 3 | 100 00 |
| | Income below poverty level[1] | | | | | | | | | | | |
| Total | 49 | 646 | 100 00 | 53 | 323 | 100 00 | 44 | 432 | 100 00 | 62 | 298 | 100 00 |
| Less than 50 | – | – | 0 00 | – | – | 0 00 | – | – | 0 00 | – | – | 0 00 |
| 50 99 | – | – | 0 00 | – | – | 0 00 | – | – | 0 00 | – | – | 0 00 |
| 100 149 | – | – | 0 00 | 1 | 4 | 1 38 | – | – | 0 00 | 2 | 15 | 4 92 |
| 150 199 | 1 | 8 | 1 24 | – | – | 1 38 | 1 | 4 | 0 89 | – | – | 4 92 |
| 200 299 | 1 | 4 | 1 81 | 1 | 8 | 3 99 | 2 | 8 | 2 74 | 2 | 18 | 10 91 |
| 300 399 | 1 | 30 | 6 39 | 4 | 13 | 8 02 | 2 | 22 | 7 75 | 4 | 9 | 14 06 |
| 400 449 | 1 | 6 | 7 38 | 3 | 9 | 10 71 | 3 | 23 | 13 10 | 3 | 10 | 17 41 |
| 450 499 | 1 | 46 | 14 49 | – | – | 10 71 | – | – | 13 10 | 2 | 5 | 19 03 |
| 500 549 | 2 | 26 | 18 48 | 3 | 41 | 23 39 | 4 | 42 | 22 92 | 4 | 14 | 23 66 |
| 550 599 | 2 | 26 | 22 53 | 3 | 27 | 31 63 | – | – | 22 92 | 5 | 23 | 31 34 |
| 600 649 | 2 | 13 | 24 52 | 6 | 20 | 37 96 | 2 | 31 | 30 08 | 6 | 39 | 44 42 |
| 650 699 | – | – | 24 52 | 1 | 7 | 40 08 | 2 | 12 | 32 78 | 2 | 3 | 45 58 |
| 700 799 | 4 | 67 | 34 88 | 4 | 10 | 43 33 | 1 | 4 | 33 67 | 10 | 51 | 62 76 |
| 800 899 | 4 | 52 | 42 90 | 7 | 46 | 57 42 | 3 | 47 | 44 60 | 6 | 14 | 67 58 |
| 900 999 | 3 | 43 | 49 49 | 5 | 51 | 73 25 | 3 | 58 | 57 98 | 3 | 52 | 85 03 |
| 1 000 1 199 | 9 | 159 | 74 11 | 5 | 27 | 81 63 | 5 | 18 | 62 22 | 8 | 25 | 93 50 |
| 1 200 1 399 | 6 | 75 | 85 72 | 3 | 12 | 85 46 | 6 | 32 | 69 58 | 2 | 11 | 97 15 |
| 1 400 1 599 | 6 | 64 | 95 58 | 5 | 25 | 93 23 | 2 | 8 | 71 54 | 2 | 6 | 99 08 |
| 1 600 1 799 | 2 | 6 | 96 51 | 1 | 3 | 94 08 | 3 | 38 | 80 41 | – | – | 99 08 |
| 1 800 1 999 | 2 | 7 | 97 54 | – | – | 94 08 | 2 | 17 | 84 35 | – | – | 99 08 |
| 2 000 or more | 2 | 16 | 100 00 | 1 | 19 | 100 00 | 3 | 68 | 100 00 | 1 | 3 | 100 00 |
| | Income above poverty level[1] | | | | | | | | | | | |
| Total | 197 | 2 347 | 100 00 | 34 | 231 | 100 00 | 197 | 2 484 | 100 00 | 33 | 276 | 100 00 |
| Less than 50 | – | – | 0 00 | – | – | 0 00 | – | – | 0 00 | – | – | 0 00 |
| 50 99 | – | – | 0 00 | – | – | 0 00 | – | – | 0 00 | – | – | 0 00 |
| 100 149 | – | – | 0 00 | 1 | 3 | 1 16 | 2 | 23 | 0 91 | – | – | 0 00 |
| 150 199 | 3 | 29 | 1 24 | – | – | 1 16 | 3 | 41 | 2 56 | 1 | 3 | 1 02 |
| 200 299 | 3 | 39 | 2 90 | 1 | 2 | 1 84 | 5 | 47 | 4 44 | 2 | 36 | 13 94 |
| 300 399 | 4 | 44 | 4 79 | – | – | 1 84 | 3 | 86 | 7 91 | 1 | 17 | 20 14 |
| 400 449 | 1 | 7 | 5 08 | 1 | 2 | 2 85 | 3 | 39 | 9 49 | 1 | 2 | 20 85 |
| 450 499 | 6 | 63 | 7 74 | 1 | 2 | 3 86 | 4 | 83 | 12 83 | 1 | 2 | 21 62 |
| 500 549 | 8 | 112 | 12 52 | – | – | 3 86 | 5 | 61 | 15 27 | 2 | 21 | 29 09 |
| 550 599 | 7 | 89 | 16 33 | 2 | 5 | 5 82 | 5 | 55 | 17 49 | 4 | 10 | 32 83 |
| 600 649 | 5 | 50 | 18 47 | 4 | 19 | 14 10 | 9 | 125 | 22 53 | – | – | 32 83 |
| 650 699 | 5 | 43 | 20 30 | 1 | 3 | 15 32 | 14 | 128 | 27 66 | 3 | 5 | 34 82 |
| 700 799 | 10 | 123 | 25 55 | – | – | 15 32 | 12 | 134 | 33 07 | 5 | 36 | 47 89 |
| 800 899 | 15 | 193 | 33 77 | 7 | 50 | 37 03 | 22 | 302 | 45 24 | 5 | 80 | 76 83 |
| 900 999 | 16 | 145 | 39 97 | 3 | 33 | 51 41 | 14 | 156 | 51 54 | 2 | 22 | 84 78 |
| 1 000 1 199 | 31 | 354 | 55 06 | 5 | 43 | 70 06 | 30 | 347 | 65 51 | 1 | 2 | 85 60 |
| 1 200 1 399 | 26 | 334 | 69 29 | 5 | 45 | 89 51 | 31 | 398 | 81 54 | 4 | 18 | 92 08 |
| 1 400 1 599 | 23 | 293 | 81 77 | 1 | 2 | 90 60 | 12 | 191 | 89 22 | 1 | 22 | 100 00 |
| 1 600 1 799 | 8 | 117 | 86 74 | – | – | 90 60 | 9 | 78 | 92 37 | – | – | 100 00 |
| 1 800 1 999 | 14 | 174 | 94 14 | – | – | 90 60 | 4 | 43 | 94 11 | – | – | 100 00 |
| 2 000 or more | 12 | 138 | 100 00 | 2 | 22 | 100 00 | 10 | 146 | 100 00 | – | – | 100 00 |

[1] Excludes unknown income

## Table 2-65 CUMULATIVE PERCENTAGE DISTRIBUTION OF CALCIUM INTAKE VALUES FOR PERSONS AGED 8-9 YEARS BY SEX AND RACE FOR INCOME LEVELS UNITED STATES, 1971-74

[The standard for calcium for persons aged 8 9 years is 450 mg]

| Calcium in mg | Total | | | Male | | | Female | | |
|---|---|---|---|---|---|---|---|---|---|
| | Examined persons | Estimated population in thousands | Cumulative percent | Examined persons | Estimated population in thousands | Cumulative percent | Examined persons | Estimated population in thousands | Cumulative percent |
| | All incomes | | | | | | | | |
| Total | 644 | 7 697 | 100 00 | 321 | 3 880 | 100 00 | 323 | 3 816 | 100 00 |
| Less than 50 | 2 | 30 | 0 38 | 1 | 14 | 0 37 | 1 | 15 | 0 40 |
| 50 99 | – | – | 0 38 | – | – | 0 37 | – | – | 0 40 |
| 100 149 | 3 | 43 | 0 94 | – | – | 0 37 | 3 | 43 | 1 51 |
| 150 199 | 7 | 73 | 1 88 | 2 | 42 | 1 46 | 5 | 31 | 2 31 |
| 200 299 | 5 | 51 | 2 54 | 2 | 24 | 2 08 | 3 | 27 | 3 01 |
| 300 399 | 13 | 136 | 4 31 | 3 | 17 | 2 51 | 10 | 119 | 6 13 |
| 400 449 | 15 | 118 | 5 84 | 4 | 44 | 3 64 | 11 | 74 | 8 08 |
| 450 499 | 22 | 222 | 8 73 | 11 | 87 | 5 89 | 11 | 135 | 11 61 |
| 500 549 | 31 | 367 | 13 49 | 11 | 164 | 10 13 | 20 | 202 | 16 91 |
| 550 599 | 19 | 221 | 16 37 | 9 | 126 | 13 36 | 10 | 96 | 19 42 |
| 600 649 | 35 | 404 | 21 61 | 11 | 121 | 16 48 | 24 | 283 | 26 83 |
| 650 699 | 21 | 238 | 24 70 | 8 | 87 | 18 71 | 13 | 151 | 30 78 |
| 700 799 | 58 | 749 | 34 43 | 25 | 319 | 26 94 | 33 | 430 | 42 05 |
| 800 899 | 40 | 482 | 40 70 | 22 | 288 | 34 35 | 18 | 195 | 47 15 |
| 900 999 | 58 | 601 | 48 51 | 26 | 240 | 40 54 | 32 | 361 | 56 60 |
| 1 000 1 199 | 94 | 1 078 | 62 51 | 54 | 625 | 56 64 | 40 | 453 | 68 48 |
| 1 200 1 399 | 84 | 1 166 | 77 66 | 45 | 641 | 73 15 | 39 | 525 | 82 24 |
| 1 400 1 599 | 47 | 599 | 85 44 | 28 | 350 | 82 18 | 19 | 249 | 88 76 |
| 1 600 1 799 | 34 | 388 | 90 49 | 19 | 174 | 86 67 | 15 | 214 | 94 37 |
| 1 800 1 999 | 22 | 319 | 94 63 | 15 | 216 | 92 25 | 7 | 102 | 97 05 |
| 2 000 or more | 34 | 413 | 100 00 | 25 | 301 | 100 00 | 9 | 112 | 100 00 |
| | Income below poverty level[1] | | | | | | | | |
| Total | 170 | 1 368 | 100 00 | 87 | 720 | 100 00 | 83 | 648 | 100 00 |
| Less than 50 | – | – | 0 00 | – | – | 0 00 | – | – | 0 00 |
| 50 99 | – | – | 0 00 | – | – | 0 00 | – | – | 0 00 |
| 100 149 | 2 | 7 | 0 53 | – | – | 0 00 | 2 | 7 | 1 11 |
| 150 199 | 4 | 53 | 4 37 | 2 | 42 | 5 84 | 2 | 10 | 2 73 |
| 200 299 | 2 | 11 | 5 19 | 1 | 6 | 6 70 | 1 | 5 | 3 50 |
| 300 399 | 5 | 42 | 8 28 | 1 | 9 | 7 90 | 4 | 34 | 8 71 |
| 400 449 | 7 | 35 | 10 83 | 1 | 6 | 8 75 | 6 | 29 | 13 13 |
| 450 499 | 10 | 81 | 16 72 | 7 | 54 | 16 32 | 3 | 26 | 17 16 |
| 500 549 | 9 | 54 | 20 69 | 2 | 24 | 19 72 | 7 | 30 | 21 78 |
| 550 599 | 5 | 48 | 24 20 | 4 | 42 | 25 60 | 1 | 6 | 22 64 |
| 600 649 | 7 | 34 | 26 68 | 2 | 7 | 26 61 | 5 | 27 | 26 77 |
| 650 699 | 11 | 116 | 35 18 | 4 | 21 | 29 59 | 7 | 95 | 41 39 |
| 700 799 | 11 | 115 | 43 57 | 4 | 34 | 34 31 | 7 | 81 | 53 86 |
| 800 899 | 14 | 92 | 50 28 | 8 | 63 | 43 09 | 6 | 29 | 58 26 |
| 900 999 | 13 | 71 | 55 44 | 6 | 35 | 47 96 | 7 | 36 | 63 74 |
| 1 000 1 199 | 26 | 215 | 71 19 | 17 | 159 | 70 02 | 9 | 57 | 72 48 |
| 1 200 1 399 | 14 | 155 | 82 51 | 8 | 83 | 81 51 | 6 | 72 | 83 61 |
| 1 400 1 599 | 10 | 85 | 88 69 | 6 | 34 | 86 28 | 4 | 50 | 91 37 |
| 1 600 1 799 | 8 | 45 | 91 99 | 6 | 22 | 89 29 | 2 | 23 | 94 99 |
| 1 800 1 999 | 6 | 83 | 98 04 | 5 | 66 | 98 41 | 1 | 17 | 97 61 |
| 2 000 or more | 6 | 27 | 100 00 | 3 | 11 | 100 00 | 3 | 15 | 100 00 |
| | Income above poverty level[1] | | | | | | | | |
| Total | 458 | 6 088 | 100 00 | 228 | 3 045 | 100 00 | 230 | 3 043 | 100 00 |
| Less than 50 | 1 | 15 | 0 25 | – | – | 0 00 | 1 | 15 | 0 50 |
| 50 99 | – | – | 0 25 | – | – | 0 00 | – | – | 0 50 |
| 100 149 | 1 | 35 | 0 83 | – | – | 0 00 | 1 | 35 | 1 66 |
| 150 199 | 3 | 20 | 1 16 | – | – | 0 00 | 3 | 20 | 2 32 |
| 200 299 | 3 | 40 | 1 81 | 1 | 18 | 0 59 | 2 | 22 | 3 03 |
| 300 399 | 6 | 65 | 2 88 | 2 | 8 | 0 86 | 4 | 57 | 4 91 |
| 400 449 | 8 | 83 | 4 25 | 3 | 38 | 2 09 | 5 | 46 | 6 41 |
| 450 499 | 12 | 142 | 6 58 | 4 | 33 | 3 18 | 8 | 109 | 9 98 |
| 500 549 | 22 | 312 | 11 71 | 9 | 140 | 7 77 | 13 | 172 | 15 65 |
| 550 599 | 12 | 128 | 13 82 | 3 | 38 | 9 03 | 9 | 90 | 18 60 |
| 600-649 | 27 | 354 | 19 62 | 9 | 114 | 12 76 | 18 | 240 | 26 49 |
| 650 699 | 9 | 118 | 21 56 | 4 | 65 | 14 91 | 5 | 53 | 28 22 |
| 700 799 | 45 | 622 | 31 77 | 21 | 285 | 24 27 | 24 | 336 | 39 28 |
| 800 899 | 23 | 344 | 37 42 | 14 | 224 | 31 64 | 9 | 119 | 43 20 |
| 900 999 | 45 | 530 | 46 13 | 20 | 205 | 38 38 | 25 | 325 | 53 88 |
| 1 000 1 199 | 67 | 843 | 59 98 | 36 | 447 | 53 05 | 31 | 396 | 66 91 |
| 1 200 1 399 | 69 | 993 | 76 30 | 37 | 558 | 71 38 | 32 | 435 | 81 22 |
| 1 400 1 599 | 35 | 477 | 84 14 | 20 | 279 | 80 53 | 15 | 199 | 87 75 |
| 1 600 1 799 | 26 | 343 | 89 77 | 13 | 153 | 85 54 | 13 | 191 | 94 01 |
| 1 800 1 999 | 16 | 236 | 93 65 | 10 | 151 | 90 49 | 6 | 85 | 96 81 |
| 2 000 or more | 28 | 386 | 100 00 | 22 | 289 | 100 00 | 6 | 97 | 100 00 |

## Table 2-65 CUMULATIVE PERCENTAGE DISTRIBUTION OF CALCIUM INTAKE VALUES FOR PERSONS AGED 8-9 YEARS BY SEX AND RACE FOR INCOME LEVELS UNITED STATES, 1971-74—Con

[The standard for calcium for persons aged 8 9 years is 450 mg]

| Calcium in mg | White male | | | Black male | | | White female | | | Black female | | |
|---|---|---|---|---|---|---|---|---|---|---|---|---|
| | Examined persons | Estimated population in thousands | Cumulative percent | Examined persons | Estimated population in thousands | Cumulative percent | Examined persons | Estimated population in thousands | Cumulative percent | Examined persons | Estimated population in thousands | Cumulative percent |
| | All incomes | | | | | | | | | | | |
| Total | 233 | 3 280 | 100 00 | 85 | 586 | 100 00 | 246 | 3 258 | 100 00 | 76 | 540 | 100 00 |
| Less than 50 | 1 | 14 | 0 44 | – | – | 0 00 | 1 | 15 | 0 46 | – | – | 0 00 |
| 50 99 | – | – | 0 44 | – | – | 0 00 | – | – | 0 46 | – | – | 0 00 |
| 100 149 | – | – | 0 44 | – | – | 0 00 | 1 | 35 | 1 55 | 2 | 7 | 1 34 |
| 150 199 | 1 | 37 | 1 56 | 1 | 5 | 0 91 | 1 | 5 | 1 71 | 4 | 25 | 6 02 |
| 200 299 | 2 | 24 | 2 30 | – | – | 0 91 | 2 | 22 | 2 38 | 1 | 5 | 6 94 |
| 300 399 | 2 | 13 | 2 69 | 1 | 4 | 1 55 | 5 | 80 | 4 83 | 5 | 39 | 14 22 |
| 400 449 | 2 | 25 | 3 45 | 2 | 19 | 4 79 | 8 | 65 | 6 82 | 3 | 9 | 15 97 |
| 450 499 | 3 | 22 | 4 13 | 8 | 65 | 15 91 | 7 | 104 | 10 03 | 4 | 30 | 21 58 |
| 500 549 | 6 | 102 | 7 25 | 5 | 62 | 26 46 | 10 | 131 | 14 06 | 10 | 71 | 34 71 |
| 550 599 | 5 | 92 | 10 05 | 4 | 34 | 32 21 | 10 | 96 | 16 99 | – | – | 34 71 |
| 600 649 | 5 | 73 | 12 29 | 6 | 47 | 40 28 | 19 | 243 | 24 44 | 5 | 40 | 42 17 |
| 650 699 | 4 | 73 | 14 53 | 4 | 14 | 42 59 | 5 | 86 | 27 09 | 8 | 65 | 54 12 |
| 700 799 | 17 | 257 | 22 38 | 7 | 57 | 52 25 | 22 | 301 | 36 32 | 11 | 129 | 78 06 |
| 800 899 | 17 | 237 | 29 59 | 5 | 51 | 60 95 | 15 | 179 | 41 81 | 3 | 16 | 81 01 |
| 900 999 | 15 | 198 | 35 63 | 11 | 42 | 68 14 | 24 | 311 | 51 37 | 7 | 31 | 86 73 |
| 1 000 1 199 | 42 | 563 | 52 80 | 12 | 61 | 78 62 | 32 | 406 | 63 82 | 8 | 47 | 95 50 |
| 1 200 1 399 | 38 | 603 | 71 20 | 6 | 30 | 83 75 | 38 | 522 | 79 85 | 1 | 3 | 96 07 |
| 1 400 1 599 | 23 | 301 | 80 38 | 5 | 49 | 92 18 | 17 | 243 | 87 30 | 2 | 6 | 97 20 |
| 1 600 1 799 | 16 | 168 | 85 49 | 2 | 5 | 92 95 | 13 | 199 | 93 41 | 2 | 15 | 100 00 |
| 1 800 1 999 | 12 | 186 | 91 17 | 3 | 30 | 98 05 | 7 | 102 | 96 55 | – | – | 100 00 |
| 2 000 or more | 22 | 289 | 100 00 | 3 | 11 | 100 00 | 9 | 112 | 100 00 | – | – | 100 00 |
| | Income below poverty level[1] | | | | | | | | | | | |
| Total | 40 | 470 | 100 00 | 47 | 250 | 100 00 | 38 | 373 | 100 00 | 45 | 275 | 100 00 |
| Less than 50 | – | – | 0 00 | – | – | 0 00 | – | – | 0 00 | – | – | 0 00 |
| 50 99 | – | – | 0 00 | – | – | 0 00 | – | – | 0 00 | – | – | 0 00 |
| 100 149 | – | – | 0 00 | – | – | 0 00 | – | – | 0 00 | 2 | 7 | 2 63 |
| 150 199 | 1 | 37 | 7 81 | 1 | 5 | 2 14 | – | – | 0 00 | 2 | 10 | 6 45 |
| 200 299 | 1 | 6 | 9 13 | – | – | 2 14 | – | – | 0 00 | 1 | 5 | 8 27 |
| 300 399 | 1 | 9 | 10 96 | – | – | 2 14 | 1 | 23 | 6 08 | 3 | 11 | 12 29 |
| 400 449 | 1 | 6 | 12 27 | – | – | 2 14 | 4 | 22 | 12 06 | 2 | 6 | 14 60 |
| 450 499 | 1 | 4 | 13 14 | 6 | 50 | 22 30 | – | – | 12 06 | 3 | 26 | 24 09 |
| 500 549 | – | – | 13 14 | 2 | 24 | 32 10 | 2 | 8 | 14 28 | 5 | 22 | 31 96 |
| 550 599 | 2 | 37 | 21 06 | 2 | 5 | 34 14 | 1 | 6 | 15 79 | – | – | 31 96 |
| 600 649 | – | – | 21 06 | 2 | 7 | 37 04 | 2 | 8 | 18 02 | 3 | 18 | 38 66 |
| 650 699 | 1 | 11 | 23 47 | 3 | 10 | 41 11 | 2 | 47 | 30 63 | 5 | 48 | 56 02 |
| 700 799 | 1 | 23 | 28 43 | 3 | 11 | 45 37 | 2 | 30 | 38 55 | 5 | 51 | 74 68 |
| 800 899 | 4 | 28 | 34 40 | 4 | 35 | 59 45 | 4 | 22 | 44 47 | 2 | 6 | 77 02 |
| 900 999 | 2 | 23 | 39 23 | 4 | 12 | 64 39 | 2 | 12 | 47 65 | 5 | 24 | 85 62 |
| 1 000 1 199 | 9 | 119 | 64 63 | 8 | 39 | 80 16 | 4 | 23 | 53 73 | 5 | 34 | 97 98 |
| 1 200 1 399 | 4 | 60 | 77 33 | 4 | 23 | 89 38 | 5 | 69 | 72 21 | 1 | 3 | 99 11 |
| 1 400 1 599 | 4 | 28 | 83 24 | 2 | 7 | 91 99 | 4 | 50 | 85 68 | – | – | 99 11 |
| 1 600 1 799 | 4 | 17 | 86 89 | 2 | 5 | 93 81 | 1 | 21 | 91 30 | 1 | 2 | 100 00 |
| 1 800 1 999 | 4 | 62 | 100 00 | 1 | 4 | 95 43 | 1 | 17 | 95 86 | – | – | 100 00 |
| 2 000 or more | – | – | 100 00 | 3 | 11 | 100 00 | 3 | 15 | 100 00 | – | – | 100 00 |
| | Income above poverty level[1] | | | | | | | | | | | |
| Total | 189 | 2 743 | 100 00 | 36 | 288 | 100 00 | 204 | 2 813 | 100 00 | 25 | 211 | 100 00 |
| Less than 50 | – | – | 0 00 | – | – | 0 00 | 1 | 15 | 0 54 | – | – | 0 00 |
| 50 99 | – | – | 0 00 | – | – | 0 00 | – | – | 0 54 | – | – | 0 00 |
| 100 149 | – | – | 0 00 | – | – | 0 00 | 1 | 35 | 1 80 | – | – | 0 00 |
| 150 199 | – | – | 0 00 | – | – | 0 00 | 1 | 5 | 1 99 | 2 | 15 | 6 99 |
| 200 299 | 1 | 18 | 0 66 | – | – | 0 00 | 2 | 22 | 2 76 | – | – | 6 99 |
| 300 399 | 1 | 4 | 0 81 | 1 | 4 | 1 31 | 4 | 57 | 4 79 | – | – | 6 99 |
| 400 449 | 1 | 19 | 1 49 | 2 | 19 | 7 90 | 4 | 42 | 6 30 | 1 | 3 | 8 46 |
| 450 499 | 2 | 18 | 2 15 | 2 | 15 | 13 07 | 7 | 104 | 10 01 | 1 | 4 | 10 44 |
| 500 549 | 6 | 102 | 5 89 | 3 | 37 | 26 06 | 8 | 123 | 14 39 | 5 | 49 | 33 75 |
| 550 599 | 2 | 35 | 7 15 | 1 | 4 | 27 38 | 9 | 90 | 17 59 | – | – | 33 75 |
| 600 649 | 5 | 73 | 9 83 | 4 | 40 | 41 30 | 16 | 218 | 25 34 | 2 | 22 | 44 09 |
| 650 699 | 3 | 62 | 12 09 | 1 | 3 | 42 48 | 3 | 39 | 26 73 | 2 | 14 | 50 50 |
| 700 799 | 16 | 234 | 20 63 | 4 | 46 | 58 47 | 20 | 271 | 36 37 | 4 | 65 | 81 36 |
| 800 899 | 13 | 209 | 28 23 | 1 | 16 | 63 97 | 9 | 119 | 40 61 | – | – | 81 36 |
| 900 999 | 13 | 175 | 34 63 | 7 | 30 | 74 33 | 22 | 299 | 51 26 | 2 | 7 | 84 81 |
| 1 000 1 199 | 32 | 425 | 50 11 | 4 | 22 | 81 99 | 28 | 383 | 64 88 | 3 | 13 | 91 13 |
| 1 200 1 399 | 34 | 544 | 69 94 | 2 | 7 | 84 46 | 32 | 435 | 80 35 | – | – | 91 13 |
| 1 400 1 599 | 18 | 260 | 79 41 | 2 | 19 | 91 02 | 13 | 192 | 87 19 | 2 | 6 | 94 02 |
| 1 600 1 799 | 12 | 150 | 84 89 | – | – | 91 02 | 12 | 178 | 93 52 | 1 | 13 | 100 00 |
| 1 800 1 999 | 8 | 125 | 89 45 | 2 | 26 | 100 00 | 6 | 85 | 96 55 | – | – | 100 00 |
| 2 000 or more | 22 | 289 | 100 00 | – | – | 100 00 | 6 | 97 | 100 00 | – | – | 100 00 |

[1] Excludes unknown income

## Table 2-66 CUMULATIVE PERCENTAGE DISTRIBUTION OF CALCIUM INTAKE VALUES FOR PERSONS AGED 10-11 YEARS BY SEX AND RACE FOR INCOME LEVELS UNITED STATES, 1971-74

[The standard for calcium for persons aged 10 11 years is 650 mg]

| Calcium in mg | Total | | | Male | | | Female | | |
|---|---|---|---|---|---|---|---|---|---|
| | Examined persons | Estimated population in thousands | Cumulative percent | Examined persons | Estimated population in thousands | Cumulative percent | Examined persons | Estimated population in thousands | Cumulative percent |
| | All incomes | | | | | | | | |
| Total | 725 | 8 466 | 100 00 | 362 | 4 382 | 100 00 | 363 | 4 084 | 100 00 |
| Less than 50 | – | – | 0 00 | – | – | 0 00 | – | – | 0 00 |
| 50 99 | 5 | 24 | 0 28 | 3 | 10 | 0 24 | 2 | 13 | 0 32 |
| 100 149 | 5 | 47 | 0 83 | – | – | 0 24 | 5 | 47 | 1 47 |
| 150 199 | 9 | 63 | 1 57 | 1 | 2 | 0 29 | 8 | 60 | 2 94 |
| 200 299 | 21 | 220 | 4 17 | 10 | 130 | 3 26 | 11 | 90 | 5 14 |
| 300 399 | 16 | 160 | 6 06 | 4 | 35 | 4 06 | 12 | 125 | 8 21 |
| 400 449 | 21 | 185 | 8 25 | 4 | 46 | 5 12 | 17 | 139 | 11 61 |
| 450 499 | 19 | 187 | 10 45 | 5 | 82 | 6 99 | 14 | 104 | 14 17 |
| 500 549 | 29 | 413 | 15 33 | 15 | 247 | 12 63 | 14 | 166 | 18 24 |
| 550 599 | 32 | 416 | 20 25 | 16 | 228 | 17 83 | 16 | 188 | 22 84 |
| 600 649 | 24 | 211 | 22 74 | 7 | 41 | 18 77 | 17 | 170 | 27 01 |
| 650 699 | 16 | 164 | 24 68 | 9 | 77 | 20 52 | 7 | 88 | 29 15 |
| 700 799 | 57 | 578 | 31 52 | 24 | 215 | 25 44 | 33 | 363 | 38 04 |
| 800 899 | 54 | 568 | 38 23 | 22 | 232 | 30 73 | 32 | 336 | 46 27 |
| 900 999 | 52 | 686 | 46 33 | 33 | 431 | 40 57 | 19 | 255 | 52 52 |
| 1 000 1 199 | 105 | 1 279 | 61 45 | 59 | 714 | 56 87 | 46 | 565 | 66 35 |
| 1 200 1 399 | 72 | 895 | 72 02 | 42 | 501 | 68 31 | 30 | 394 | 76 01 |
| 1 400 1 599 | 55 | 727 | 80 61 | 36 | 516 | 80 09 | 19 | 211 | 81 16 |
| 1 600 1 799 | 44 | 532 | 86 90 | 21 | 289 | 86 68 | 23 | 243 | 87 12 |
| 1 800 1 999 | 39 | 417 | 91 82 | 22 | 243 | 92 24 | 17 | 173 | 91 36 |
| 2 000 or more | 50 | 693 | 100 00 | 29 | 340 | 100 00 | 21 | 353 | 100 00 |
| | Income below poverty level[1] | | | | | | | | |
| Total | 156 | 1 342 | 100 00 | 77 | 654 | 100 00 | 79 | 688 | 100 00 |
| Less than 50 | – | – | 0 00 | – | – | 0 00 | – | – | 0 00 |
| 50 99 | 3 | 18 | 1 32 | 1 | 5 | 0 71 | 2 | 13 | 1 91 |
| 100 149 | 1 | 14 | 2 40 | – | – | 0 71 | 1 | 14 | 4 02 |
| 150 199 | 4 | 11 | 3 22 | 1 | 2 | 1 08 | 3 | 9 | 5 25 |
| 200 299 | 8 | 74 | 8 73 | 4 | 49 | 8 64 | 4 | 25 | 8 82 |
| 300 399 | 7 | 59 | 13 14 | 2 | 7 | 9 76 | 5 | 52 | 16 37 |
| 400 449 | 5 | 26 | 15 10 | 2 | 13 | 11 70 | 3 | 14 | 18 35 |
| 450 499 | 5 | 35 | 17 70 | 1 | 20 | 14 82 | 4 | 14 | 20 43 |
| 500 549 | 8 | 114 | 26 19 | 4 | 46 | 21 84 | 4 | 68 | 30 33 |
| 550 599 | 11 | 163 | 38 32 | 8 | 123 | 40 66 | 3 | 40 | 36 09 |
| 600 649 | 5 | 14 | 39 37 | 1 | 2 | 40 96 | 4 | 12 | 37 86 |
| 650 699 | 5 | 46 | 42 79 | 4 | 30 | 45 50 | 1 | 16 | 40 20 |
| 700 799 | 12 | 91 | 49 58 | 4 | 31 | 50 17 | 8 | 61 | 49 03 |
| 800 899 | 12 | 72 | 54 98 | 2 | 7 | 51 23 | 10 | 65 | 58 54 |
| 900 999 | 15 | 143 | 65 64 | 9 | 86 | 64 39 | 6 | 57 | 66 82 |
| 1 000 1 199 | 16 | 169 | 78 20 | 9 | 50 | 72 07 | 7 | 118 | 84 04 |
| 1 200 1 399 | 12 | 104 | 85 97 | 8 | 59 | 81 09 | 4 | 45 | 90 62 |
| 1 400 1 599 | 6 | 72 | 91 35 | 4 | 45 | 87 92 | 2 | 27 | 94 61 |
| 1 600 1 799 | 5 | 30 | 93 56 | 3 | 13 | 89 85 | 2 | 17 | 97 10 |
| 1 800 1 999 | 8 | 30 | 95 80 | 4 | 16 | 92 26 | 4 | 14 | 99 18 |
| 2 000 or more | 8 | 56 | 100 00 | 6 | 51 | 100 00 | 2 | 6 | 100 00 |
| | Income above poverty level[1] | | | | | | | | |
| Total | 551 | 6 902 | 100 00 | 276 | 3 612 | 100 00 | 275 | 3 290 | 100 00 |
| Less than 50 | – | – | 0 00 | – | – | 0 00 | – | – | 0 00 |
| 50 99 | 2 | 6 | 0 08 | 2 | 6 | 0 16 | – | – | 0 00 |
| 100 149 | 4 | 32 | 0 55 | – | – | 0 16 | 4 | 32 | 0 98 |
| 150 199 | 5 | 52 | 1 30 | – | – | 0 16 | 5 | 52 | 2 56 |
| 200 299 | 12 | 122 | 3 07 | 5 | 57 | 1 74 | 7 | 65 | 4 54 |
| 300 399 | 8 | 85 | 4 31 | 2 | 28 | 2 51 | 6 | 58 | 6 29 |
| 400 449 | 15 | 153 | 6 52 | 2 | 34 | 3 44 | 13 | 119 | 9 91 |
| 450 499 | 13 | 137 | 8 51 | 3 | 47 | 4 74 | 10 | 90 | 12 65 |
| 500 549 | 19 | 293 | 12 76 | 10 | 198 | 10 23 | 9 | 95 | 15 54 |
| 550 599 | 20 | 247 | 16 34 | 8 | 105 | 13 13 | 12 | 142 | 19 85 |
| 600 649 | 19 | 197 | 19 19 | 6 | 39 | 14 22 | 13 | 158 | 24 65 |
| 650 699 | 11 | 119 | 20 91 | 5 | 47 | 15 52 | 6 | 71 | 26 82 |
| 700 799 | 44 | 484 | 27 92 | 19 | 182 | 20 55 | 25 | 302 | 36 01 |
| 800 899 | 42 | 496 | 35 10 | 20 | 225 | 26 79 | 22 | 271 | 44 23 |
| 900 999 | 36 | 527 | 42 74 | 24 | 345 | 36 34 | 12 | 182 | 49 77 |
| 1 000 1 199 | 86 | 1 069 | 58 22 | 49 | 646 | 54 23 | 37 | 422 | 62 61 |
| 1 200 1 399 | 59 | 761 | 69 25 | 34 | 442 | 66 47 | 25 | 319 | 72 30 |
| 1 400 1 599 | 47 | 633 | 78 42 | 31 | 454 | 79 04 | 16 | 179 | 77 74 |
| 1 600 1 799 | 39 | 503 | 85 71 | 18 | 276 | 86 69 | 21 | 226 | 84 62 |
| 1 800 1 999 | 30 | 372 | 91 09 | 17 | 213 | 92 59 | 13 | 159 | 89 45 |
| 2 000 or more | 40 | 615 | 100 00 | 21 | 268 | 100 00 | 19 | 347 | 100 00 |

## Table 2-66 CUMULATIVE PERCENTAGE DISTRIBUTION OF CALCIUM INTAKE VALUES FOR PERSONS AGED 10-11 YEARS BY SEX AND RACE FOR INCOME LEVELS UNITED STATES, 1971-74—Con

[The standard for calcium for persons aged 10 11 years is 650 mg]

| Calcium in mg | White male | | | Black male | | | White female | | | Black female | | |
|---|---|---|---|---|---|---|---|---|---|---|---|---|
| | Examined persons | Estimated population in thousands | Cumulative percent | Examined persons | Estimated population in thousands | Cumulative percent | Examined persons | Estimated population in thousands | Cumulative percent | Examined persons | Estimated population in thousands | Cumulative percent |
| | All incomes | | | | | | | | | | | |
| Total | 280 | 3 733 | 100 00 | 76 | 564 | 100 00 | 270 | 3 424 | 100 00 | 90 | 618 | 100 00 |
| Less than 50 | – | – | 0 00 | – | – | 0 00 | – | – | 0 00 | – | – | 0 00 |
| 50 99 | 1 | 3 | 0 09 | 2 | 7 | 1 28 | 1 | 8 | 0 24 | 1 | 5 | 0 81 |
| 100 149 | – | – | 0 09 | – | – | 1 28 | 3 | 37 | 1 32 | 2 | 10 | 2 39 |
| 150 199 | – | – | 0 09 | 1 | 2 | 1 71 | 2 | 27 | 2 11 | 6 | 33 | 7 75 |
| 200 299 | 5 | 78 | 2 18 | 4 | 39 | 8 64 | 8 | 73 | 4 25 | 2 | 7 | 8 93 |
| 300 399 | 2 | 28 | 2 92 | 2 | 7 | 9 94 | 6 | 97 | 7 07 | 6 | 29 | 13 54 |
| 400 449 | 2 | 34 | 3 82 | 2 | 13 | 12 19 | 10 | 106 | 10 17 | 7 | 33 | 18 85 |
| 450 499 | 4 | 68 | 5 63 | – | – | 12 19 | 8 | 86 | 12 69 | 6 | 18 | 21 77 |
| 500 549 | 9 | 175 | 10 33 | 6 | 71 | 24 87 | 7 | 105 | 15 77 | 7 | 61 | 31 66 |
| 550 599 | 10 | 168 | 14 84 | 6 | 60 | 35 44 | 11 | 153 | 20 25 | 5 | 35 | 37 26 |
| 600 649 | 5 | 35 | 15 79 | 2 | 6 | 36 46 | 11 | 126 | 23 93 | 6 | 44 | 44 40 |
| 650 699 | 4 | 45 | 16 99 | 5 | 32 | 42 12 | 7 | 88 | 26 49 | – | – | 44 40 |
| 700 799 | 15 | 178 | 21 75 | 9 | 38 | 48 81 | 24 | 295 | 35 11 | 9 | 68 | 55 33 |
| 800 899 | 15 | 192 | 26 89 | 7 | 40 | 55 95 | 21 | 257 | 42 61 | 11 | 79 | 68 15 |
| 900 999 | 24 | 307 | 35 11 | 9 | 124 | 77 96 | 14 | 196 | 48 35 | 5 | 59 | 77 67 |
| 1 000 1 199 | 52 | 673 | 53 15 | 7 | 41 | 85 23 | 38 | 505 | 63 10 | 8 | 60 | 87 38 |
| 1 200 1 399 | 37 | 462 | 65 53 | 4 | 19 | 88 62 | 26 | 334 | 72 86 | 2 | 27 | 91 82 |
| 1 400 1 599 | 32 | 475 | 78 26 | 3 | 22 | 92 52 | 16 | 177 | 78 03 | 3 | 34 | 97 25 |
| 1 600 1 799 | 18 | 259 | 85 21 | 3 | 30 | 97 80 | 21 | 238 | 84 98 | 2 | 5 | 98 11 |
| 1 800 1 999 | 18 | 218 | 91 05 | 2 | 6 | 98 94 | 15 | 161 | 89 70 | 2 | 12 | 100 00 |
| 2 000 or more | 27 | 334 | 100 00 | 2 | 6 | 100 00 | 21 | 353 | 100 00 | – | – | 100 00 |
| | Income below poverty level[1] | | | | | | | | | | | |
| Total | 38 | 356 | 100 00 | 38 | 285 | 100 00 | 33 | 414 | 100 00 | 46 | 274 | 100 00 |
| Less than 50 | – | – | 0 00 | – | – | 0 00 | – | – | 0 00 | – | – | 0 00 |
| 50 99 | – | – | 0 00 | 1 | 5 | 1 62 | 1 | 8 | 1 96 | 1 | 5 | 1 82 |
| 100 149 | – | – | 0 00 | – | – | 1 62 | 1 | 14 | 5 46 | – | – | 1 82 |
| 150 199 | – | – | 0 00 | 1 | 2 | 2 48 | – | – | 5 46 | 3 | 9 | 4 93 |
| 200 299 | – | – | 0 00 | 3 | 36 | 15 27 | 2 | 17 | 9 65 | 2 | 7 | 7 58 |
| 300 399 | – | – | 0 00 | 2 | 7 | 17 83 | 1 | 41 | 19 55 | 4 | 11 | 11 56 |
| 400 449 | – | – | 0 00 | 2 | 13 | 22 28 | – | – | 19 55 | 3 | 14 | 16 53 |
| 450 499 | 1 | 20 | 5 75 | – | – | 22 28 | 1 | 3 | 20 36 | 3 | 11 | 20 55 |
| 500 549 | – | – | 5 75 | 4 | 46 | 38 39 | 1 | 37 | 29 27 | 3 | 31 | 31 94 |
| 550 599 | 4 | 84 | 29 44 | 4 | 39 | 51 97 | 1 | 19 | 33 88 | 2 | 21 | 39 44 |
| 600 649 | – | – | 29 44 | 1 | 2 | 52 66 | 1 | 2 | 34 33 | 3 | 10 | 43 19 |
| 650 699 | 2 | 16 | 34 06 | 2 | 13 | 57 31 | 1 | 16 | 38 23 | – | – | 43 19 |
| 700 799 | 3 | 27 | 41 77 | 1 | 3 | 58 39 | 4 | 33 | 46 16 | 4 | 28 | 53 37 |
| 800 899 | – | – | 41 77 | 2 | 7 | 60 83 | 2 | 12 | 48 97 | 8 | 54 | 73 04 |
| 900 999 | 4 | 20 | 47 28 | 5 | 67 | 84 16 | 2 | 28 | 55 80 | 4 | 29 | 83 51 |
| 1 000 1 199 | 7 | 45 | 59 78 | 2 | 6 | 86 16 | 4 | 103 | 80 75 | 3 | 15 | 89 01 |
| 1 200 1 399 | 5 | 42 | 71 65 | 3 | 17 | 92 03 | 4 | 45 | 91 69 | – | – | 89 01 |
| 1 400 1 599 | 2 | 32 | 80 51 | 2 | 13 | 96 63 | – | – | 91 69 | 2 | 27 | 99 03 |
| 1 600 1 799 | 2 | 9 | 83 11 | 1 | 3 | 97 80 | 2 | 17 | 95 82 | – | – | 99 03 |
| 1 800 1 999 | 3 | 13 | 86 73 | 1 | 3 | 98 81 | 3 | 12 | 98 64 | 1 | 3 | 100 00 |
| 2 000 or more | 5 | 47 | 100 00 | 1 | 3 | 100 00 | 2 | 6 | 100 00 | – | – | 100 00 |
| | Income above poverty level[1] | | | | | | | | | | | |
| Total | 236 | 3 281 | 100 00 | 36 | 273 | 100 00 | 233 | 2 938 | 100 00 | 39 | 309 | 100 00 |
| Less than 50 | – | – | 0 00 | – | – | 0 00 | – | – | 0 00 | – | – | 0 00 |
| 50 99 | 1 | 3 | 0 10 | 1 | 3 | 0 94 | – | – | 0 00 | – | – | 0 00 |
| 100 149 | – | – | 0 10 | – | – | 0 94 | 2 | 23 | 0 77 | 2 | 10 | 3 16 |
| 150 199 | – | – | 0 10 | – | – | 0 94 | 2 | 27 | 1 69 | 3 | 25 | 11 13 |
| 200 299 | 4 | 54 | 1 76 | 1 | 3 | 1 90 | 6 | 56 | 3 59 | – | – | 11 13 |
| 300 399 | 2 | 28 | 2 60 | – | – | 1 90 | 5 | 56 | 5 48 | 1 | 2 | 11 76 |
| 400 449 | 2 | 34 | 3 63 | – | – | 1 90 | 10 | 106 | 9 10 | 3 | 13 | 15 92 |
| 450 499 | 3 | 47 | 5 06 | – | – | 1 90 | 7 | 83 | 11 92 | 3 | 7 | 18 21 |
| 500 549 | 9 | 175 | 10 40 | 1 | 23 | 10 27 | 6 | 68 | 14 25 | 3 | 27 | 26 88 |
| 550 599 | 6 | 84 | 12 97 | 2 | 21 | 17 91 | 10 | 134 | 18 82 | 2 | 8 | 29 32 |
| 600 649 | 5 | 35 | 14 04 | 1 | 4 | 19 30 | 10 | 124 | 23 04 | 3 | 34 | 40 26 |
| 650 699 | 2 | 28 | 14 91 | 3 | 19 | 26 14 | 6 | 71 | 25 47 | – | – | 40 26 |
| 700 799 | 12 | 150 | 19 48 | 7 | 32 | 37 77 | 20 | 263 | 34 41 | 5 | 40 | 53 09 |
| 800 899 | 15 | 192 | 25 33 | 5 | 33 | 49 95 | 19 | 245 | 42 75 | 3 | 25 | 61 31 |
| 900 999 | 20 | 287 | 34 09 | 4 | 58 | 71 03 | 11 | 152 | 47 92 | 1 | 30 | 71 07 |
| 1 000 1 199 | 44 | 611 | 52 71 | 5 | 35 | 83 96 | 33 | 381 | 60 88 | 4 | 42 | 84 51 |
| 1 200 1 399 | 32 | 420 | 65 50 | 1 | 2 | 84 84 | 21 | 259 | 69 69 | 2 | 27 | 93 38 |
| 1 400 1 599 | 29 | 426 | 78 50 | 1 | 9 | 88 07 | 15 | 173 | 75 57 | 1 | 6 | 95 36 |
| 1 600 1 799 | 16 | 250 | 86 12 | 2 | 26 | 97 74 | 19 | 221 | 83 09 | 2 | 5 | 97 07 |
| 1 800 1 999 | 14 | 190 | 91 92 | 1 | 4 | 99 06 | 12 | 150 | 88 19 | 1 | 9 | 100 00 |
| 2 000 or more | 20 | 265 | 100 00 | 1 | 3 | 100 00 | 19 | 347 | 100 00 | – | – | 100 00 |

[1]Excludes unknown income

## Table 2-67 CUMULATIVE PERCENTAGE DISTRIBUTION OF CALCIUM INTAKE VALUES FOR PERSONS AGED 12-14 YEARS BY SEX AND RACE FOR INCOME LEVELS UNITED STATES, 1971-74

[The standard for calcium for persons aged 12 14 years is 650 mg]

| Calcium in mg | Total | | | Male | | | Female | | |
|---|---|---|---|---|---|---|---|---|---|
| | Examined persons | Estimated population in thousands | Cumulative percent | Examined persons | Estimated population in thousands | Cumulative percent | Examined persons | Estimated population in thousands | Cumulative percent |
| | All incomes | | | | | | | | |
| Total | 1 107 | 12 335 | 100 00 | 548 | 6 313 | 100 00 | 559 | 6 023 | 100 00 |
| Less than 50 | – | – | 0 00 | – | – | 0 00 | – | – | 0 00 |
| 50 99 | 13 | 85 | 0 69 | 4 | 20 | 0 32 | 9 | 65 | 1 08 |
| 100 149 | 18 | 183 | 2 17 | 5 | 49 | 1 10 | 13 | 133 | 3 29 |
| 150 199 | 19 | 105 | 3 02 | 8 | 44 | 1 80 | 11 | 61 | 4 31 |
| 200 299 | 39 | 528 | 7 30 | 11 | 128 | 3 83 | 28 | 400 | 10 95 |
| 300 399 | 57 | 585 | 12 05 | 20 | 212 | 7 18 | 37 | 373 | 17 14 |
| 400 449 | 25 | 202 | 13 68 | 10 | 47 | 7 92 | 15 | 155 | 19 73 |
| 450 499 | 43 | 374 | 16 72 | 15 | 146 | 10 24 | 28 | 228 | 23 51 |
| 500 549 | 33 | 334 | 19 43 | 11 | 121 | 12 16 | 22 | 213 | 27 04 |
| 550 599 | 38 | 408 | 22 74 | 14 | 195 | 15 24 | 24 | 214 | 30 59 |
| 600 649 | 35 | 285 | 25 05 | 14 | 72 | 16 39 | 21 | 213 | 34 13 |
| 650 699 | 32 | 286 | 27 37 | 8 | 58 | 17 31 | 24 | 227 | 37 91 |
| 700 799 | 76 | 741 | 33 37 | 35 | 282 | 21 77 | 41 | 459 | 45 53 |
| 800 899 | 87 | 964 | 41 19 | 36 | 405 | 28 18 | 51 | 559 | 54 81 |
| 900 999 | 73 | 862 | 48 17 | 35 | 400 | 34 53 | 38 | 462 | 62 48 |
| 1 000 1 199 | 122 | 1 436 | 59 82 | 79 | 962 | 49 77 | 43 | 474 | 70 35 |
| 1 200 1 399 | 110 | 1 438 | 71 48 | 61 | 864 | 63 46 | 49 | 574 | 79 88 |
| 1 400 1 599 | 75 | 899 | 78 77 | 43 | 564 | 72 39 | 32 | 335 | 85 45 |
| 1 600 1 799 | 82 | 959 | 86 54 | 51 | 645 | 82 61 | 31 | 314 | 90 66 |
| 1 800 1 999 | 41 | 486 | 90 48 | 27 | 303 | 87 42 | 14 | 182 | 93 69 |
| 2 000 or more | 89 | 1 175 | 100 00 | 61 | 794 | 100 00 | 28 | 380 | 100 00 |
| | Income below poverty level[1] | | | | | | | | |
| Total | 266 | 2 024 | 100 00 | 126 | 1 053 | 100 00 | 140 | 970 | 100 00 |
| Less than 50 | – | – | 0 00 | – | – | 0 00 | – | – | 0 00 |
| 50 99 | 5 | 20 | 1 00 | 3 | 16 | 1 50 | 2 | 4 | 0 46 |
| 100 149 | 5 | 32 | 2 60 | 1 | 5 | 1 97 | 4 | 28 | 3 29 |
| 150 199 | 8 | 50 | 5 10 | 3 | 16 | 3 49 | 5 | 34 | 6 84 |
| 200 299 | 7 | 69 | 8 49 | 5 | 41 | 7 41 | 2 | 27 | 9 65 |
| 300 399 | 23 | 163 | 16 56 | 7 | 73 | 14 35 | 16 | 90 | 18 95 |
| 400 449 | 7 | 82 | 20 59 | 3 | 10 | 15 25 | 4 | 72 | 26 39 |
| 450 499 | 12 | 83 | 24 70 | 4 | 18 | 16 91 | 8 | 66 | 33 14 |
| 500 549 | 9 | 60 | 27 65 | 3 | 28 | 19 57 | 6 | 32 | 36 41 |
| 550 599 | 11 | 75 | 31 34 | 3 | 45 | 23 87 | 8 | 29 | 39 44 |
| 600 649 | 14 | 67 | 34 63 | 7 | 29 | 26 61 | 7 | 38 | 43 33 |
| 650 699 | 4 | 15 | 35 35 | 2 | 6 | 27 19 | 2 | 9 | 44 22 |
| 700 799 | 28 | 195 | 45 01 | 13 | 78 | 34 59 | 15 | 117 | 56 33 |
| 800 899 | 25 | 175 | 53 68 | 11 | 90 | 43 09 | 14 | 86 | 65 19 |
| 900 999 | 15 | 127 | 59 95 | 8 | 87 | 51 33 | 7 | 40 | 69 30 |
| 1 000 1 199 | 26 | 224 | 71 03 | 14 | 135 | 64 17 | 12 | 89 | 78 48 |
| 1 200 1 399 | 21 | 235 | 82 62 | 14 | 188 | 82 03 | 7 | 46 | 83 26 |
| 1 400 1 599 | 12 | 110 | 88 07 | 5 | 59 | 87 61 | 7 | 52 | 88 57 |
| 1 600 1 799 | 18 | 110 | 93 53 | 11 | 66 | 93 87 | 7 | 45 | 93 16 |
| 1 800 1 999 | 6 | 33 | 95 16 | 5 | 31 | 96 79 | 1 | 2 | 93 38 |
| 2 000 or more | 10 | 98 | 100 00 | 4 | 34 | 100 00 | 6 | 64 | 100 00 |
| | Income above poverty level[1] | | | | | | | | |
| Total | 797 | 9 732 | 100 00 | 393 | 4 866 | 100 00 | 404 | 4 866 | 100 00 |
| Less than 50 | – | – | 0 00 | – | – | 0 00 | – | – | 0 00 |
| 50 99 | 8 | 65 | 0 67 | 1 | 5 | 0 09 | 7 | 61 | 1 24 |
| 100 149 | 13 | 150 | 2 21 | 4 | 44 | 1 00 | 9 | 106 | 3 42 |
| 150 199 | 11 | 54 | 2 77 | 5 | 28 | 1 58 | 6 | 27 | 3 97 |
| 200 299 | 30 | 432 | 7 21 | 5 | 62 | 2 84 | 25 | 370 | 11 58 |
| 300 399 | 33 | 401 | 11 33 | 12 | 118 | 5 28 | 21 | 283 | 17 39 |
| 400 449 | 17 | 116 | 12 53 | 7 | 37 | 6 04 | 10 | 79 | 19 02 |
| 450 499 | 29 | 285 | 15 46 | 10 | 125 | 8 61 | 19 | 160 | 22 31 |
| 500 549 | 22 | 217 | 17 68 | 7 | 66 | 9 97 | 15 | 150 | 25 39 |
| 550 599 | 27 | 334 | 21 11 | 11 | 149 | 13 04 | 16 | 184 | 29 18 |
| 600 649 | 18 | 201 | 23 17 | 5 | 33 | 13 71 | 13 | 168 | 32 63 |
| 650 699 | 24 | 241 | 25 65 | 4 | 45 | 14 64 | 20 | 196 | 36 66 |
| 700 799 | 47 | 512 | 30 91 | 21 | 170 | 18 13 | 26 | 342 | 43 68 |
| 800 899 | 61 | 777 | 38 89 | 25 | 315 | 24 61 | 36 | 462 | 53 17 |
| 900 999 | 55 | 685 | 45 93 | 25 | 274 | 30 23 | 30 | 411 | 61 63 |
| 1 000 1 199 | 91 | 1 133 | 57 57 | 62 | 797 | 46 60 | 29 | 336 | 68 53 |
| 1 200 1 399 | 86 | 1 161 | 69 50 | 46 | 665 | 60 27 | 40 | 496 | 78 73 |
| 1 400 1 599 | 58 | 730 | 77 01 | 34 | 459 | 69 70 | 24 | 272 | 84 31 |
| 1 600 1 799 | 60 | 776 | 84 98 | 36 | 506 | 80 11 | 24 | 269 | 89 84 |
| 1 800 1 999 | 33 | 434 | 89 43 | 20 | 253 | 85 32 | 13 | 180 | 93 55 |
| 2 000 or more | 74 | 1 028 | 100 00 | 53 | 714 | 100 00 | 21 | 314 | 100 00 |

## Table 2-67. CUMULATIVE PERCENTAGE DISTRIBUTION OF CALCIUM INTAKE VALUES FOR PERSONS AGED 12-14 YEARS BY SEX AND RACE FOR INCOME LEVELS UNITED STATES, 1971-74—Con

[The standard for calcium for persons aged 12 14 years is 650 mg]

| Calcium in mg | White male | | | Black male | | | White female | | | Black female | | |
|---|---|---|---|---|---|---|---|---|---|---|---|---|
| | Examined persons | Estimated population in thousands | Cumulative percent | Examined persons | Estimated population in thousands | Cumulative percent | Examined persons | Estimated population in thousands | Cumulative percent | Examined persons | Estimated population in thousands | Cumulative percent |
| | All incomes | | | | | | | | | | | |
| Total | 415 | 5 397 | 100 00 | 131 | 879 | 100 00 | 413 | 5 122 | 100 00 | 141 | 836 | 100 00 |
| Less than 50 | – | – | 0 00 | – | – | 0 00 | – | – | 0 00 | – | – | 0 00 |
| 50 99 | – | – | 0 00 | 4 | 20 | 2 31 | 5 | 53 | 1 04 | 4 | 12 | 1 38 |
| 100 149 | 3 | 42 | 0 78 | 2 | 7 | 3 10 | 8 | 84 | 2 69 | 5 | 49 | 7 24 |
| 150 199 | 6 | 39 | 1 50 | 2 | 5 | 3 70 | 4 | 17 | 3 01 | 7 | 44 | 12 55 |
| 200 299 | 6 | 107 | 3 47 | 5 | 21 | 6 14 | 21 | 318 | 9 22 | 6 | 68 | 20 66 |
| 300 399 | 11 | 148 | 6 22 | 9 | 64 | 13 41 | 24 | 308 | 15 23 | 13 | 65 | 28 49 |
| 400 449 | 3 | 11 | 6 42 | 7 | 36 | 17 45 | 9 | 126 | 17 68 | 6 | 30 | 32 06 |
| 450 499 | 11 | 126 | 8 75 | 4 | 20 | 19 78 | 15 | 163 | 20 86 | 13 | 65 | 39 83 |
| 500 549 | 7 | 73 | 10 11 | 4 | 48 | 25 23 | 16 | 184 | 24 46 | 6 | 29 | 43 24 |
| 550 599 | 11 | 161 | 13 10 | 3 | 34 | 29 06 | 17 | 184 | 28 06 | 7 | 29 | 46 75 |
| 600 649 | 7 | 42 | 13 87 | 7 | 31 | 32 53 | 15 | 180 | 31 58 | 6 | 33 | 50 68 |
| 650 699 | 5 | 42 | 14 64 | 3 | 17 | 34 42 | 18 | 206 | 35 59 | 5 | 20 | 53 04 |
| 700 799 | 19 | 184 | 18 05 | 16 | 98 | 45 53 | 27 | 386 | 43 14 | 14 | 73 | 61 73 |
| 800 899 | 21 | 275 | 23 15 | 15 | 129 | 60 25 | 35 | 458 | 52 07 | 15 | 99 | 73 59 |
| 900 999 | 28 | 361 | 29 83 | 6 | 22 | 62 74 | 29 | 412 | 60 13 | 9 | 49 | 79 47 |
| 1 000 1 199 | 58 | 762 | 43 96 | 20 | 182 | 83 38 | 34 | 394 | 67 83 | 7 | 34 | 83 50 |
| 1 200 1 399 | 55 | 821 | 59 16 | 6 | 43 | 88 31 | 43 | 527 | 78 11 | 6 | 47 | 89 15 |
| 1 400 1 599 | 41 | 557 | 69 48 | 2 | 7 | 89 13 | 29 | 304 | 84 05 | 3 | 31 | 92 90 |
| 1 600 1 799 | 42 | 577 | 80 16 | 9 | 69 | 96 94 | 26 | 293 | 89 78 | 5 | 20 | 95 32 |
| 1 800 1 999 | 24 | 289 | 85 52 | 3 | 14 | 98 54 | 14 | 182 | 93 34 | – | – | 95 32 |
| 2 000 or more | 57 | 781 | 100 00 | 4 | 13 | 100 00 | 24 | 341 | 100 00 | 4 | 39 | 100 00 |
| | Income below poverty level[1] | | | | | | | | | | | |
| Total | 62 | 649 | 100 00 | 64 | 404 | 100 00 | 53 | 496 | 100 00 | 86 | 472 | 100 00 |
| Less than 50 | – | – | 0 00 | – | – | 0 00 | – | – | 0 00 | – | – | 0 00 |
| 50 99 | – | – | 0 00 | 3 | 16 | 3 90 | 1 | 2 | 0 39 | 1 | 3 | 0 53 |
| 100 149 | 1 | 5 | 0 76 | – | – | 3 90 | 2 | 5 | 1 48 | 2 | 22 | 5 21 |
| 150 199 | 3 | 16 | 3 23 | – | – | 3 90 | 1 | 5 | 2 54 | 4 | 29 | 11 39 |
| 200 299 | 2 | 26 | 7 27 | 3 | 15 | 7 64 | – | – | 2 54 | 2 | 27 | 17 17 |
| 300 399 | 2 | 21 | 10 52 | 5 | 52 | 20 50 | 6 | 38 | 10 23 | 10 | 52 | 28 22 |
| 400 449 | 1 | 4 | 11 07 | 2 | 6 | 21 96 | 1 | 59 | 22 12 | 3 | 13 | 31 00 |
| 450 499 | 1 | 5 | 11 82 | 3 | 13 | 25 09 | 2 | 30 | 28 13 | 6 | 36 | 38 57 |
| 500 549 | 1 | 4 | 12 38 | 2 | 24 | 31 12 | 2 | 13 | 30 72 | 4 | 19 | 42 58 |
| 550 599 | 1 | 15 | 14 64 | 2 | 31 | 38 70 | 3 | 11 | 32 84 | 5 | 19 | 46 57 |
| 600 649 | 1 | 3 | 15 03 | 6 | 26 | 45 20 | 2 | 8 | 34 45 | 5 | 30 | 52 87 |
| 650 699 | 1 | 4 | 15 59 | 1 | 2 | 45 82 | 1 | 4 | 35 31 | 1 | 4 | 53 80 |
| 700 799 | 4 | 38 | 21 39 | 9 | 40 | 55 79 | 4 | 52 | 45 74 | 11 | 66 | 67 73 |
| 800 899 | 4 | 28 | 25 63 | 7 | 62 | 71 13 | 4 | 37 | 53 21 | 9 | 47 | 77 59 |
| 900 999 | 4 | 71 | 36 53 | 4 | 16 | 75 10 | 1 | 19 | 57 00 | 6 | 21 | 82 07 |
| 1 000 1 199 | 8 | 88 | 50 01 | 6 | 48 | 86 91 | 8 | 76 | 72 28 | 4 | 13 | 84 89 |
| 1 200 1 399 | 11 | 171 | 76 37 | 3 | 17 | 91 13 | 4 | 38 | 80 01 | 3 | 8 | 86 59 |
| 1 400 1 599 | 4 | 55 | 84 77 | 1 | 4 | 92 18 | 5 | 42 | 88 42 | 2 | 10 | 88 67 |
| 1 600 1 799 | 7 | 48 | 92 17 | 4 | 18 | 96 61 | 3 | 30 | 94 51 | 4 | 14 | 91 72 |
| 1 800 1 999 | 3 | 20 | 95 29 | 2 | 11 | 99 21 | 1 | 2 | 94 94 | – | – | 91 72 |
| 2 000 or more | 3 | 31 | 100 00 | 1 | 3 | 100 00 | 2 | 25 | 100 00 | 4 | 39 | 100 00 |
| | Income above poverty level[1] | | | | | | | | | | | |
| Total | 331 | 4 438 | 100 00 | 60 | 391 | 100 00 | 349 | 4 467 | 100 00 | 52 | 357 | 100 00 |
| Less than 50 | – | – | 0 00 | – | – | 0 00 | – | – | 0 00 | – | – | 0 00 |
| 50 99 | – | – | 0 00 | 1 | 5 | 1 16 | 4 | 52 | 1 15 | 3 | 9 | 2 54 |
| 100 149 | 2 | 37 | 0 84 | 2 | 7 | 2 92 | 6 | 79 | 2 92 | 3 | 27 | 10 07 |
| 150 199 | 3 | 23 | 1 35 | 2 | 5 | 4 28 | 3 | 11 | 3 17 | 3 | 15 | 14 35 |
| 200 299 | 3 | 55 | 2 60 | 2 | 6 | 5 91 | 21 | 318 | 10 29 | 3 | 38 | 25 00 |
| 300 399 | 8 | 107 | 5 00 | 4 | 12 | 8 95 | 18 | 270 | 16 33 | 3 | 13 | 28 75 |
| 400 449 | 2 | 7 | 5 17 | 5 | 30 | 16 52 | 7 | 62 | 17 72 | 3 | 17 | 33 43 |
| 450 499 | 9 | 117 | 7 80 | 1 | 8 | 18 52 | 13 | 133 | 20 71 | 6 | 27 | 40 97 |
| 500 549 | 5 | 43 | 8 77 | 2 | 24 | 24 52 | 13 | 141 | 23 85 | 2 | 10 | 43 67 |
| 550 599 | 10 | 146 | 12 07 | 1 | 3 | 25 31 | 14 | 174 | 27 75 | 2 | 10 | 46 62 |
| 600 649 | 5 | 33 | 12 80 | – | – | 25 31 | 12 | 165 | 31 43 | 1 | 3 | 47 50 |
| 650 699 | 3 | 35 | 13 59 | 1 | 10 | 27 82 | 16 | 181 | 35 49 | 3 | 13 | 51 04 |
| 700 799 | 15 | 146 | 16 89 | 6 | 24 | 33 86 | 23 | 335 | 42 98 | 3 | 7 | 53 00 |
| 800 899 | 17 | 248 | 22 47 | 8 | 67 | 51 09 | 30 | 409 | 52 14 | 6 | 53 | 67 74 |
| 900 999 | 22 | 250 | 28 10 | 2 | 6 | 52 58 | 27 | 383 | 60 73 | 3 | 28 | 75 60 |
| 1 000 1 199 | 49 | 659 | 42 94 | 12 | 120 | 83 22 | 25 | 290 | 67 22 | 3 | 20 | 81 30 |
| 1 200 1 399 | 43 | 639 | 57 33 | 3 | 26 | 89 93 | 37 | 457 | 77 44 | 3 | 39 | 92 31 |
| 1 400 1 599 | 33 | 456 | 67 60 | 1 | 3 | 90 68 | 23 | 250 | 83 04 | 1 | 22 | 98 35 |
| 1 600 1 799 | 32 | 480 | 78 43 | 4 | 26 | 97 32 | 23 | 263 | 88 94 | 1 | 6 | 100 00 |
| 1 800 1 999 | 19 | 250 | 84 06 | 1 | 3 | 98 20 | 13 | 180 | 92 97 | – | – | 100 00 |
| 2 000 or more | 51 | 707 | 100 00 | 2 | 7 | 100 00 | 21 | 314 | 100 00 | – | – | 100 00 |

[1] Excludes unknown income

## Table 2-68. CUMULATIVE PERCENTAGE DISTRIBUTION OF CALCIUM INTAKE VALUES FOR PERSONS AGED 15-17 YEARS BY SEX AND RACE FOR INCOME LEVELS UNITED STATES, 1971-74

[The standard used for calcium for persons aged 15 17 years is 650 mg For further information see the text]

| Calcium in mg | Total | | | Male | | | Female | | |
|---|---|---|---|---|---|---|---|---|---|
| | Examined persons | Estimated population in thousands | Cumulative percent | Examined persons | Estimated population in thousands | Cumulative percent | Examined persons | Estimated population in thousands | Cumulative percent |
| | All incomes | | | | | | | | |
| Total | 1 019 | 12 318 | 100 00 | 516 | 6 207 | 100 00 | 503 | 6 111 | 100 00 |
| Less than 50 | 4 | 21 | 0 17 | – | – | 0 00 | 4 | 21 | 0 35 |
| 50 99 | 10 | 53 | 0 60 | 3 | 8 | 0 13 | 7 | 45 | 1 08 |
| 100 149 | 26 | 300 | 3 04 | 4 | 16 | 0 39 | 22 | 284 | 5 73 |
| 150 199 | 23 | 273 | 5 26 | 6 | 70 | 1 52 | 17 | 204 | 9 06 |
| 200 299 | 47 | 520 | 9 48 | 15 | 168 | 4 22 | 32 | 352 | 14 82 |
| 300 399 | 50 | 562 | 14 05 | 23 | 256 | 8 34 | 27 | 307 | 19 84 |
| 400 449 | 38 | 314 | 16 60 | 9 | 42 | 9 01 | 29 | 273 | 24 30 |
| 450 499 | 46 | 512 | 20 75 | 15 | 154 | 11 49 | 31 | 359 | 30 17 |
| 500 549 | 41 | 442 | 24 34 | 18 | 188 | 14 52 | 23 | 254 | 34 32 |
| 550 599 | 39 | 404 | 27 62 | 11 | 103 | 16 19 | 28 | 301 | 39 24 |
| 600 649 | 34 | 451 | 31 29 | 10 | 66 | 17 26 | 24 | 385 | 45 54 |
| 650 699 | 28 | 393 | 34 47 | 13 | 195 | 20 40 | 15 | 197 | 48 77 |
| 700 799 | 68 | 830 | 41 21 | 30 | 342 | 25 91 | 38 | 488 | 56 76 |
| 800 899 | 63 | 749 | 47 29 | 30 | 354 | 31 62 | 33 | 395 | 63 21 |
| 900 999 | 62 | 726 | 53 19 | 34 | 433 | 38 59 | 28 | 293 | 68 01 |
| 1 000 1 199 | 99 | 1 332 | 64 00 | 46 | 570 | 47 78 | 53 | 762 | 80 49 |
| 1 200 1 399 | 96 | 1 165 | 73 47 | 59 | 698 | 59 03 | 37 | 467 | 88 13 |
| 1 400 1 599 | 72 | 925 | 80 97 | 48 | 616 | 68 94 | 24 | 309 | 93 19 |
| 1 600 1 799 | 43 | 617 | 85 98 | 32 | 471 | 76 54 | 11 | 146 | 95 57 |
| 1 800 1 999 | 25 | 344 | 88 78 | 19 | 271 | 80 91 | 6 | 73 | 96 77 |
| 2 000 or more | 105 | 1 383 | 100 00 | 91 | 1 185 | 100 00 | 14 | 197 | 100 00 |
| | Income below poverty level[1] | | | | | | | | |
| Total | 227 | 1 691 | 100 00 | 110 | 749 | 100 00 | 117 | 943 | 100 00 |
| Less than 50 | 2 | 11 | 0 64 | – | – | 0 00 | 2 | 11 | 1 14 |
| 50 99 | 4 | 11 | 1 31 | 2 | 6 | 0 76 | 2 | 6 | 1 74 |
| 100 149 | 10 | 93 | 6 80 | 2 | 10 | 2 11 | 8 | 83 | 10 52 |
| 150 199 | 3 | 15 | 7 67 | 1 | 5 | 2 77 | 2 | 10 | 11 56 |
| 200 299 | 13 | 89 | 12 96 | 2 | 9 | 3 96 | 11 | 81 | 20 11 |
| 300 399 | 14 | 74 | 17 34 | 6 | 28 | 7 67 | 8 | 46 | 25 02 |
| 400 449 | 10 | 36 | 19 45 | 4 | 15 | 9 70 | 6 | 21 | 27 20 |
| 450 499 | 9 | 74 | 23 85 | 3 | 21 | 12 51 | 6 | 53 | 32 85 |
| 500 549 | 15 | 122 | 31 07 | 5 | 38 | 17 57 | 10 | 84 | 41 79 |
| 550 599 | 17 | 165 | 40 81 | 5 | 40 | 22 90 | 12 | 125 | 55 04 |
| 600 649 | 9 | 69 | 44 87 | 4 | 15 | 24 94 | 5 | 53 | 60 69 |
| 650 699 | 5 | 22 | 46 19 | 2 | 7 | 25 91 | 3 | 15 | 62 29 |
| 700 799 | 15 | 111 | 52 72 | 7 | 48 | 32 30 | 8 | 63 | 68 93 |
| 800 899 | 9 | 71 | 56 94 | 6 | 49 | 38 89 | 3 | 22 | 71 28 |
| 900 999 | 19 | 104 | 63 10 | 9 | 35 | 43 61 | 10 | 69 | 78 57 |
| 1 000 1 199 | 25 | 249 | 77 83 | 15 | 121 | 59 82 | 10 | 128 | 92 12 |
| 1 200 1 399 | 23 | 139 | 86 02 | 20 | 106 | 73 94 | 3 | 33 | 95 61 |
| 1 400 1 599 | 16 | 131 | 93 76 | 11 | 103 | 87 72 | 5 | 28 | 98 56 |
| 1 600 1 799 | 5 | 51 | 96 80 | 3 | 42 | 93 39 | 2 | 9 | 99 51 |
| 1 800 1 999 | 2 | 23 | 98 16 | 2 | 23 | 96 46 | – | – | 99 51 |
| 2 000 or more | 2 | 31 | 100 00 | 1 | 26 | 100 00 | 1 | 5 | 100 00 |
| | Income above poverty level[1] | | | | | | | | |
| Total | 751 | 10 024 | 100 00 | 385 | 5 200 | 100 00 | 366 | 4 824 | 100 00 |
| Less than 50 | 2 | 11 | 0 11 | – | – | 0 00 | 2 | 11 | 0 22 |
| 50 99 | 6 | 42 | 0 52 | 1 | 3 | 0 05 | 5 | 39 | 1 03 |
| 100 149 | 16 | 207 | 2 59 | 2 | 6 | 0 16 | 14 | 201 | 5 21 |
| 150 199 | 18 | 207 | 4 66 | 5 | 65 | 1 41 | 13 | 142 | 8 15 |
| 200 299 | 30 | 386 | 8 51 | 12 | 156 | 4 42 | 18 | 230 | 12 92 |
| 300 399 | 35 | 484 | 13 34 | 17 | 228 | 8 80 | 18 | 256 | 18 23 |
| 400 449 | 27 | 257 | 15 91 | 5 | 27 | 9 31 | 22 | 231 | 23 01 |
| 450 499 | 35 | 426 | 20 15 | 10 | 121 | 11 63 | 25 | 305 | 29 34 |
| 500 549 | 25 | 316 | 23 31 | 12 | 147 | 14 46 | 13 | 169 | 32 85 |
| 550 599 | 20 | 213 | 25 44 | 6 | 64 | 15 68 | 14 | 150 | 35 95 |
| 600 649 | 25 | 383 | 29 26 | 6 | 51 | 16 67 | 19 | 332 | 42 83 |
| 650 699 | 22 | 362 | 32 87 | 11 | 188 | 20 28 | 11 | 174 | 46 44 |
| 700 799 | 52 | 692 | 39 77 | 23 | 294 | 25 93 | 29 | 398 | 54 69 |
| 800 899 | 53 | 674 | 46 49 | 24 | 305 | 31 80 | 29 | 369 | 62 34 |
| 900 999 | 40 | 579 | 52 27 | 24 | 375 | 39 01 | 16 | 204 | 66 57 |
| 1 000 1 199 | 69 | 945 | 61 70 | 29 | 421 | 47 10 | 40 | 524 | 77 43 |
| 1 200 1 399 | 67 | 969 | 71 36 | 34 | 537 | 57 43 | 33 | 431 | 86 38 |
| 1 400 1 599 | 53 | 760 | 78 94 | 35 | 483 | 66 72 | 18 | 277 | 92 12 |
| 1 600 1 799 | 36 | 521 | 84 13 | 27 | 384 | 74 10 | 9 | 137 | 94 96 |
| 1 800 1 999 | 23 | 321 | 87 34 | 17 | 248 | 78 87 | 6 | 73 | 96 47 |
| 2 000 or more | 97 | 1 269 | 100 00 | 85 | 1 099 | 100 00 | 12 | 170 | 100 00 |

## Table 2-68 CUMULATIVE PERCENTAGE DISTRIBUTION OF CALCIUM INTAKE VALUES FOR PERSONS AGED 15-17 YEARS BY SEX AND RACE FOR INCOME LEVELS UNITED STATES, 1971-74—Con

[The standard used for calcium for persons aged 15 17 years is 650 mg For further information see the text]

| Calcium in mg | White male | | | Black male | | | White female | | | Black female | | |
|---|---|---|---|---|---|---|---|---|---|---|---|---|
| | Examined persons | Estimated population in thousands | Cumulative percent | Examined persons | Estimated population in thousands | Cumulative percent | Examined persons | Estimated population in thousands | Cumulative percent | Examined persons | Estimated population in thousands | Cumulative percent |
| | All incomes | | | | | | | | | | | |
| Total | 391 | 5 312 | 100 00 | 119 | 812 | 100 00 | 382 | 5 209 | 100 00 | 119 | 878 | 100 00 |
| Less than 50 | – | – | 0 00 | – | – | 0 00 | 2 | 11 | 0 22 | 2 | 10 | 1 16 |
| 50 99 | – | – | 0 00 | 3 | 8 | 1 02 | 4 | 30 | 0 79 | 3 | 15 | 2 84 |
| 100 149 | 1 | 3 | 0 05 | 3 | 14 | 2 68 | 20 | 233 | 5 26 | 2 | 52 | 8 72 |
| 150 199 | 5 | 66 | 1 30 | 1 | 3 | 3 11 | 12 | 183 | 8 77 | 5 | 20 | 11 03 |
| 200 299 | 7 | 97 | 3 12 | 8 | 71 | 11 83 | 21 | 287 | 14 29 | 11 | 65 | 18 43 |
| 300 399 | 15 | 213 | 7 14 | 8 | 42 | 17 04 | 19 | 251 | 19 10 | 8 | 56 | 24 82 |
| 400 449 | 3 | 15 | 7 42 | 6 | 27 | 20 34 | 21 | 235 | 23 62 | 8 | 37 | 29 05 |
| 450 499 | 8 | 96 | 9 23 | 7 | 58 | 27 43 | 19 | 268 | 28 77 | 12 | 90 | 39 33 |
| 500 549 | 9 | 137 | 11 82 | 9 | 51 | 33 68 | 15 | 212 | 32 83 | 8 | 42 | 44 11 |
| 550 599 | 6 | 75 | 13 23 | 5 | 28 | 37 16 | 18 | 259 | 37 80 | 10 | 42 | 48 87 |
| 600 649 | 8 | 61 | 14 38 | 2 | 5 | 37 82 | 18 | 271 | 43 01 | 6 | 114 | 61 82 |
| 650 699 | 8 | 161 | 17 41 | 5 | 34 | 42 05 | 14 | 194 | 46 74 | 1 | 3 | 62 19 |
| 700 799 | 24 | 299 | 23 04 | 6 | 43 | 47 34 | 31 | 449 | 55 36 | 7 | 39 | 66 65 |
| 800 899 | 19 | 254 | 27 82 | 10 | 89 | 58 27 | 28 | 365 | 62 37 | 4 | 21 | 69 03 |
| 900 999 | 26 | 397 | 35 30 | 8 | 35 | 62 62 | 18 | 221 | 66 61 | 9 | 56 | 75 46 |
| 1 000 1 199 | 37 | 465 | 44 05 | 7 | 88 | 73 42 | 43 | 646 | 79 01 | 10 | 116 | 88 68 |
| 1 200 1 399 | 48 | 635 | 56 01 | 11 | 63 | 81 18 | 29 | 402 | 86 74 | 8 | 65 | 96 07 |
| 1 400 1 599 | 42 | 570 | 66 74 | 6 | 45 | 86 77 | 23 | 305 | 92 59 | 1 | 4 | 96 51 |
| 1 600 1 799 | 26 | 411 | 74 47 | 6 | 61 | 94 24 | 9 | 129 | 95 06 | 2 | 17 | 98 48 |
| 1 800 1 999 | 17 | 250 | 79 17 | 1 | 5 | 94 91 | 5 | 64 | 96 30 | 1 | 9 | 99 47 |
| 2 000 or more | 82 | 1 106 | 100 00 | 7 | 41 | 100 00 | 13 | 193 | 100 00 | 1 | 5 | 100 00 |
| | Income below poverty level[1] | | | | | | | | | | | |
| Total | 44 | 406 | 100 00 | 64 | 325 | 100 00 | 57 | 638 | 100 00 | 60 | 305 | 100 00 |
| Less than 50 | – | – | 0 00 | – | – | 0 00 | 1 | 7 | 1 13 | 1 | 4 | 1 17 |
| 50 99 | – | – | 0 00 | 2 | 6 | 1 75 | 1 | 2 | 1 45 | 1 | 4 | 2 35 |
| 100 149 | – | – | 0 00 | 2 | 10 | 4 86 | 7 | 60 | 10 88 | 1 | 23 | 9 77 |
| 150 199 | 1 | 5 | 1 22 | – | – | 4 86 | – | – | 10 88 | 2 | 10 | 12 97 |
| 200 299 | 1 | 5 | 2 57 | 1 | 3 | 5 91 | 4 | 50 | 18 77 | 7 | 30 | 22 91 |
| 300 399 | 2 | 10 | 5 02 | 4 | 18 | 11 41 | 1 | 14 | 21 03 | 7 | 32 | 33 36 |
| 400 449 | – | – | 5 02 | 4 | 15 | 16 08 | 2 | 6 | 21 99 | 4 | 14 | 38 09 |
| 450 499 | – | – | 5 02 | 3 | 21 | 22 57 | 4 | 44 | 28 96 | 2 | 9 | 40 99 |
| 500 549 | – | – | 5 02 | 5 | 38 | 34 23 | 4 | 50 | 36 79 | 6 | 34 | 52 24 |
| 550 599 | 2 | 23 | 10 69 | 3 | 17 | 39 41 | 6 | 10 | 52 41 | 6 | 25 | 60 53 |
| 600 649 | 2 | 10 | 13 12 | 2 | 5 | 41 08 | 3 | 47 | 59 72 | 2 | 7 | 62 71 |
| 650 699 | – | – | 13 12 | 2 | 7 | 43 33 | 2 | 12 | 61 57 | 1 | 3 | 63 78 |
| 700 799 | 3 | 30 | 20 47 | 4 | 18 | 48 88 | 3 | 37 | 67 33 | 5 | 26 | 72 28 |
| 800 899 | 4 | 37 | 29 64 | 2 | 12 | 52 59 | 2 | 19 | 70 24 | 1 | 4 | 73 46 |
| 900 999 | 3 | 13 | 32 83 | 6 | 22 | 59 50 | 3 | 41 | 76 69 | 7 | 28 | 82 51 |
| 1 000 1 199 | 7 | 70 | 50 17 | 6 | 33 | 69 64 | 6 | 88 | 90 55 | 4 | 39 | 95 41 |
| 1 200 1 399 | 10 | 61 | 65 15 | 10 | 45 | 83 48 | 3 | 33 | 95 70 | – | – | 95 41 |
| 1 400 1 599 | 5 | 58 | 79 36 | 6 | 45 | 97 47 | 4 | 24 | 99 45 | 1 | 4 | 96 69 |
| 1 600 1 799 | 2 | 40 | 89 15 | 1 | 3 | 98 33 | 1 | 4 | 100 00 | 1 | 5 | 98 47 |
| 1 800 1 999 | 1 | 18 | 93 48 | 1 | 5 | 100 00 | – | – | 100 00 | – | – | 98 47 |
| 2 000 or more | 1 | 26 | 100 00 | – | – | 100 00 | – | – | 100 00 | 1 | 5 | 100 00 |
| | Income above poverty level[1] | | | | | | | | | | | |
| Total | 332 | 4 684 | 100 00 | 49 | 451 | 100 00 | 307 | 4 233 | 100 00 | 57 | 566 | 100 00 |
| Less than 50 | – | – | 0 00 | – | – | 0 00 | 1 | 4 | 0 10 | 1 | 7 | 1 17 |
| 50 99 | – | – | 0 00 | 1 | 3 | 0 57 | 3 | 28 | 0 75 | 2 | 11 | 3 13 |
| 100 149 | 1 | 3 | 0 05 | 1 | 3 | 1 33 | 13 | 172 | 4 83 | 1 | 29 | 8 26 |
| 150 199 | 4 | 61 | 1 37 | 1 | 3 | 2 09 | 10 | 132 | 7 94 | 3 | 10 | 10 11 |
| 200 299 | 6 | 91 | 3 32 | 6 | 65 | 16 46 | 14 | 195 | 12 55 | 4 | 35 | 16 22 |
| 300 399 | 13 | 203 | 7 66 | 4 | 24 | 21 89 | 17 | 232 | 18 04 | 1 | 24 | 20 50 |
| 400 449 | 3 | 15 | 7 98 | 2 | 12 | 24 47 | 18 | 208 | 22 95 | 4 | 23 | 24 51 |
| 450 499 | 7 | 88 | 9 86 | 3 | 33 | 31 71 | 15 | 224 | 28 24 | 10 | 81 | 38 88 |
| 500 549 | 9 | 137 | 12 79 | 3 | 10 | 33 82 | 11 | 162 | 32 06 | 2 | 8 | 40 22 |
| 550 599 | 4 | 52 | 13 91 | 2 | 11 | 36 35 | 10 | 133 | 35 20 | 4 | 17 | 43 14 |
| 600 649 | 6 | 51 | 15 00 | – | – | 36 35 | 15 | 225 | 40 51 | 4 | 107 | 62 03 |
| 650 699 | 8 | 161 | 18 44 | 3 | 27 | 42 34 | 11 | 174 | 44 62 | – | – | 62 03 |
| 700 799 | 21 | 269 | 24 18 | 2 | 25 | 47 86 | 27 | 385 | 53 71 | 2 | 13 | 64 36 |
| 800 899 | 15 | 217 | 28 81 | 8 | 77 | 64 87 | 26 | 347 | 61 90 | 2 | 14 | 66 81 |
| 900 999 | 22 | 362 | 36 53 | 2 | 13 | 67 74 | 13 | 159 | 65 67 | 2 | 29 | 71 90 |
| 1 000 1 199 | 28 | 366 | 44 35 | 1 | 55 | 79 88 | 34 | 447 | 76 23 | 6 | 77 | 85 44 |
| 1 200 1 399 | 33 | 519 | 55 43 | 1 | 18 | 83 89 | 26 | 369 | 84 96 | 7 | 62 | 96 38 |
| 1 400 1 599 | 35 | 483 | 65 74 | – | – | 83 89 | 18 | 277 | 91 50 | – | – | 96 38 |
| 1 600 1 799 | 22 | 326 | 72 70 | 5 | 58 | 96 72 | 8 | 125 | 94 46 | 1 | 12 | 98 46 |
| 1 800 1 999 | 16 | 232 | 77 66 | – | – | 96 72 | 5 | 64 | 95 98 | 1 | 9 | 100 00 |
| 2 000 or more | 79 | 1 047 | 100 00 | 4 | 15 | 100 00 | 12 | 170 | 100 00 | – | – | 100 00 |

[1] Excludes unknown income

## Table 2-69. CUMULATIVE PERCENTAGE DISTRIBUTION OF CALCIUM INTAKE VALUES FOR PERSONS AGED 18-19 YEARS BY SEX AND RACE FOR INCOME LEVELS UNITED STATES, 1971-74

[The standard for calcium for persons aged 18 19 years is 550 mg]

| Calcium in mg | Total | | | Male | | | Female | | |
|---|---|---|---|---|---|---|---|---|---|
| | Examined persons | Estimated population in thousands | Cumulative percent | Examined persons | Estimated population in thousands | Cumulative percent | Examined persons | Estimated population in thousands | Cumulative percent |
| | All incomes | | | | | | | | |
| Total | 540 | 7 352 | 100 00 | 259 | 3 643 | 100 00 | 281 | 3 709 | 100 00 |
| Less than 50 | 5 | 42 | 0 57 | – | – | 0 00 | 5 | 42 | 1 13 |
| 50 99 | 9 | 104 | 1 99 | 1 | 11 | 0 31 | 8 | 93 | 3 63 |
| 100 149 | 15 | 129 | 3 73 | 4 | 29 | 1 11 | 11 | 99 | 6 31 |
| 150 199 | 23 | 331 | 8 23 | 6 | 78 | 3 25 | 17 | 253 | 13 13 |
| 200 299 | 36 | 498 | 15 01 | 10 | 140 | 7 09 | 26 | 358 | 22 79 |
| 300 399 | 35 | 478 | 21 51 | 6 | 51 | 8 50 | 29 | 427 | 34 29 |
| 400 449 | 16 | 234 | 24 69 | 5 | 63 | 10 21 | 11 | 171 | 38 91 |
| 450 499 | 19 | 248 | 28 07 | 7 | 105 | 13 08 | 12 | 143 | 42 78 |
| 500 549 | 28 | 345 | 32 75 | 12 | 161 | 17 49 | 16 | 184 | 47 74 |
| 550 599 | 12 | 183 | 35 25 | 5 | 42 | 18 65 | 7 | 141 | 51 55 |
| 600 649 | 20 | 276 | 39 00 | 7 | 101 | 21 42 | 13 | 175 | 56 27 |
| 650 699 | 25 | 316 | 43 30 | 10 | 152 | 25 60 | 15 | 164 | 60 68 |
| 700 799 | 38 | 484 | 49 88 | 22 | 307 | 34 02 | 16 | 177 | 65 45 |
| 800 899 | 32 | 417 | 55 55 | 16 | 252 | 40 95 | 16 | 165 | 69 89 |
| 900 999 | 24 | 294 | 59 55 | 11 | 134 | 44 64 | 13 | 160 | 74 21 |
| 1 000 1 199 | 52 | 632 | 68 16 | 26 | 314 | 53 25 | 26 | 318 | 82 79 |
| 1 200 1 399 | 41 | 588 | 76 16 | 25 | 312 | 61 82 | 16 | 276 | 90 24 |
| 1 400 1 599 | 32 | 527 | 83 32 | 23 | 370 | 71 98 | 9 | 156 | 94 45 |
| 1 600 1 799 | 20 | 351 | 88 09 | 18 | 313 | 80 57 | 2 | 38 | 95 47 |
| 1 800 1 999 | 10 | 138 | 89 97 | 8 | 120 | 83 87 | 2 | 18 | 95 96 |
| 2 000 or more | 48 | 737 | 100 00 | 37 | 588 | 100 00 | 11 | 150 | 100 00 |
| | Income below poverty level[1] | | | | | | | | |
| Total | 138 | 1 297 | 100 00 | 55 | 472 | 100 00 | 83 | 824 | 100 00 |
| Less than 50 | 1 | 15 | 1 19 | – | – | 0 00 | 1 | 15 | 1 88 |
| 50 99 | 3 | 19 | 2 65 | – | – | 0 00 | 3 | 19 | 4 16 |
| 100 149 | 5 | 17 | 3 95 | 2 | 6 | 1 26 | 3 | 11 | 5 49 |
| 150 199 | 7 | 118 | 13 07 | 3 | 21 | 5 63 | 4 | 98 | 17 33 |
| 200 299 | 16 | 186 | 27 45 | 5 | 64 | 19 19 | 11 | 122 | 32 18 |
| 300 399 | 12 | 121 | 36 80 | 3 | 29 | 25 31 | 9 | 92 | 43 38 |
| 400 449 | 4 | 58 | 41 27 | 3 | 24 | 30 45 | 1 | 34 | 47 47 |
| 450 499 | 9 | 59 | 45 82 | 3 | 13 | 33 18 | 6 | 46 | 53 06 |
| 500 549 | 9 | 95 | 53 15 | 3 | 36 | 40 77 | 6 | 59 | 60 25 |
| 550 599 | 2 | 13 | 54 12 | 1 | 10 | 42 92 | 1 | 2 | 60 54 |
| 600 649 | 8 | 88 | 60 91 | 2 | 23 | 47 86 | 6 | 65 | 68 39 |
| 650 699 | 4 | 29 | 63 15 | 1 | 4 | 48 80 | 3 | 25 | 71 38 |
| 700 799 | 3 | 14 | 64 22 | 1 | 5 | 49 76 | 2 | 9 | 72 51 |
| 800 899 | 9 | 69 | 69 51 | 3 | 41 | 58 46 | 6 | 27 | 75 84 |
| 900 999 | 6 | 47 | 73 14 | 2 | 16 | 61 96 | 4 | 31 | 79 55 |
| 1 000 1 199 | 9 | 47 | 76 79 | 5 | 35 | 69 33 | 4 | 13 | 81 07 |
| 1 200 1 399 | 10 | 95 | 84 10 | 5 | 33 | 76 22 | 5 | 62 | 88 61 |
| 1 400 1 599 | 5 | 79 | 90 22 | 2 | 23 | 81 18 | 3 | 56 | 95 39 |
| 1 600 1 799 | 2 | 28 | 92 36 | 2 | 28 | 87 05 | – | – | 95 39 |
| 1 800 1 999 | 2 | 9 | 93 08 | 2 | 9 | 89 03 | – | – | 95 39 |
| 2 000 or more | 12 | 90 | 100 00 | 7 | 52 | 100 00 | 5 | 38 | 100 00 |
| | Income above poverty level[1] | | | | | | | | |
| Total | 378 | 5 765 | 100 00 | 197 | 3 096 | 100 00 | 181 | 2 669 | 100 00 |
| Less than 50 | 3 | 22 | 0 37 | – | – | 0 00 | 3 | 22 | 0 81 |
| 50 99 | 5 | 80 | 1 77 | 1 | 11 | 0 37 | 4 | 69 | 3 40 |
| 100 149 | 9 | 107 | 3 63 | 2 | 23 | 1 12 | 7 | 84 | 6 55 |
| 150 199 | 15 | 206 | 7 21 | 3 | 57 | 2 96 | 12 | 149 | 12 14 |
| 200 299 | 18 | 305 | 12 50 | 5 | 76 | 5 42 | 13 | 229 | 20 72 |
| 300 399 | 20 | 301 | 17 72 | 3 | 22 | 6 13 | 17 | 279 | 31 16 |
| 400 449 | 11 | 156 | 20 42 | 2 | 38 | 7 37 | 9 | 118 | 35 56 |
| 450 499 | 10 | 189 | 23 70 | 4 | 92 | 10 33 | 6 | 97 | 39 21 |
| 500 549 | 17 | 216 | 27 44 | 9 | 125 | 14 36 | 8 | 91 | 42 61 |
| 550 599 | 10 | 171 | 30 40 | 4 | 32 | 15 40 | 6 | 139 | 47 81 |
| 600 649 | 12 | 187 | 33 66 | 5 | 77 | 17 90 | 7 | 110 | 51 94 |
| 650 699 | 20 | 262 | 38 21 | 9 | 148 | 22 68 | 11 | 114 | 56 22 |
| 700 799 | 33 | 458 | 46 15 | 20 | 296 | 32 25 | 13 | 162 | 62 28 |
| 800 899 | 23 | 349 | 52 20 | 13 | 211 | 39 07 | 10 | 137 | 67 42 |
| 900 999 | 18 | 247 | 56 49 | 9 | 118 | 42 88 | 9 | 130 | 72 28 |
| 1 000 1 199 | 38 | 515 | 65 43 | 18 | 247 | 50 87 | 20 | 268 | 82 33 |
| 1 200 1 399 | 31 | 493 | 73 99 | 20 | 279 | 59 89 | 11 | 214 | 90 35 |
| 1 400 1 599 | 27 | 447 | 81 75 | 21 | 347 | 71 10 | 6 | 100 | 94 10 |
| 1 600 1 799 | 17 | 292 | 86 82 | 15 | 255 | 79 32 | 2 | 38 | 95 52 |
| 1 800 1 999 | 8 | 129 | 89 06 | 6 | 111 | 82 90 | 2 | 18 | 96 20 |
| 2 000 or more | 33 | 631 | 100 00 | 28 | 529 | 100 00 | 5 | 101 | 100 00 |

## Table 2-69. CUMULATIVE PERCENTAGE DISTRIBUTION OF CALCIUM INTAKE VALUES FOR PERSONS AGED 18-19 YEARS BY SEX AND RACE FOR INCOME LEVELS UNITED STATES, 1971-74—Con.

[The standard for calcium for persons aged 18 19 years is 550 mg]

| Calcium in mg | White male | | | Black male | | | White female | | | Black female | | |
|---|---|---|---|---|---|---|---|---|---|---|---|---|
| | Examined persons | Estimated population in thousands | Cumulative percent | Examined persons | Estimated population in thousands | Cumulative percent | Examined persons | Estimated population in thousands | Cumulative percent | Examined persons | Estimated population in thousands | Cumulative percent |
| | All incomes | | | | | | | | | | | |
| Total | 202 | 3 176 | 100 00 | 52 | 404 | 100 00 | 209 | 3 189 | 100 00 | 70 | 504 | 100 00 |
| Less than 50 | – | – | 0 00 | – | – | 0 00 | 4 | 39 | 1 22 | 1 | 3 | 0 57 |
| 50 99 | 1 | 11 | 0 36 | – | – | 0 00 | 5 | 77 | 3 65 | 3 | 15 | 3 63 |
| 100 149 | 1 | 3 | 0 45 | 3 | 26 | 6 48 | 9 | 87 | 6 38 | 1 | 4 | 4 47 |
| 150 199 | 3 | 55 | 2 19 | 2 | 6 | 8 01 | 9 | 174 | 11 83 | 8 | 79 | 20 14 |
| 200 299 | 7 | 119 | 5 94 | 3 | 21 | 13 18 | 17 | 291 | 20 95 | 9 | 67 | 33 51 |
| 300 399 | 3 | 22 | 6 64 | 3 | 29 | 20 35 | 25 | 381 | 32 90 | 4 | 46 | 42 55 |
| 400 449 | 3 | 55 | 8 38 | 2 | 7 | 22 12 | 8 | 157 | 37 83 | 2 | 7 | 43 90 |
| 450 499 | 4 | 60 | 10 28 | 3 | 44 | 33 07 | 6 | 88 | 40 58 | 6 | 56 | 54 97 |
| 500 549 | 8 | 121 | 14 10 | 3 | 11 | 35 83 | 12 | 146 | 45 15 | 4 | 38 | 62 57 |
| 550 599 | 3 | 30 | 15 05 | 2 | 12 | 38 81 | 3 | 93 | 48 08 | 4 | 48 | 72 01 |
| 600 649 | 5 | 94 | 18 00 | 2 | 7 | 40 52 | 8 | 131 | 52 17 | 5 | 44 | 80 81 |
| 650 699 | 7 | 141 | 22 45 | 3 | 11 | 43 26 | 13 | 157 | 57 10 | 2 | 7 | 82 15 |
| 700 799 | 19 | 281 | 31 31 | 3 | 26 | 49 60 | 14 | 170 | 62 43 | 2 | 7 | 83 49 |
| 800 899 | 13 | 207 | 37 83 | 3 | 45 | 60 82 | 12 | 152 | 67 18 | 4 | 13 | 86 09 |
| 900 999 | 8 | 109 | 41 25 | 2 | 12 | 63 80 | 10 | 152 | 71 96 | 3 | 8 | 87 66 |
| 1 000 1 199 | 20 | 283 | 50 16 | 5 | 28 | 70 85 | 22 | 290 | 81 04 | 4 | 29 | 93 34 |
| 1 200 1 399 | 18 | 270 | 58 67 | 6 | 39 | 80 60 | 14 | 270 | 89 49 | 2 | 7 | 94 67 |
| 1 400 1 599 | 19 | 315 | 68 59 | 4 | 55 | 94 27 | 7 | 144 | 94 02 | 2 | 12 | 97 00 |
| 1 600 1 799 | 16 | 293 | 77 83 | 2 | 20 | 99 16 | 1 | 35 | 95 11 | 1 | 3 | 97 60 |
| 1 800 1 999 | 7 | 117 | 81 50 | 1 | 3 | 100 00 | 1 | 15 | 95 58 | 1 | 3 | 98 26 |
| 2 000 or more | 37 | 588 | 100 00 | – | – | 100 00 | 9 | 141 | 100 00 | 2 | 9 | 100 00 |
| | Income below poverty level[1] | | | | | | | | | | | |
| Total | 29 | 289 | 100 00 | 24 | 153 | 100 00 | 48 | 581 | 100 00 | 35 | 243 | 100 00 |
| Less than 50 | – | – | 0 00 | – | – | 0 00 | 1 | 15 | 2 66 | – | – | 0 00 |
| 50 99 | – | – | 0 00 | – | – | 0 00 | 1 | 6 | 3 76 | 2 | 12 | 5 12 |
| 100 149 | – | – | 0 00 | 2 | 6 | 3 88 | 3 | 11 | 5 65 | – | – | 5 12 |
| 150 199 | 1 | 14 | 5 01 | 2 | 6 | 7 92 | 2 | 61 | 16 15 | 2 | 37 | 20 14 |
| 200 299 | 3 | 45 | 20 76 | 2 | 19 | 20 06 | 9 | 107 | 34 60 | 2 | 15 | 26 39 |
| 300 399 | 1 | 3 | 21 83 | 2 | 26 | 36 95 | 6 | 71 | 46 89 | 3 | 21 | 34 97 |
| 400 449 | 1 | 17 | 27 76 | 2 | 7 | 41 62 | 1 | 34 | 52 70 | – | – | 34 97 |
| 450 499 | 2 | 9 | 31 05 | 1 | 3 | 43 84 | 3 | 22 | 56 43 | 3 | 24 | 45 02 |
| 500 549 | – | – | 31 05 | 2 | 8 | 48 83 | 3 | 24 | 60 56 | 3 | 35 | 59 50 |
| 550 599 | 1 | 10 | 34 56 | – | – | 48 83 | – | – | 60 56 | 1 | 2 | 60 48 |
| 600 649 | 1 | 20 | 41 47 | 1 | 3 | 51 07 | 2 | 25 | 64 83 | 4 | 40 | 76 89 |
| 650 699 | 1 | 4 | 43 00 | – | – | 51 07 | 2 | 21 | 68 40 | 1 | 4 | 78 50 |
| 700 799 | – | – | 43 00 | 1 | 5 | 54 02 | 1 | 6 | 69 43 | 1 | 3 | 79 89 |
| 800 899 | 2 | 19 | 49 60 | 1 | 22 | 68 44 | 3 | 18 | 72 56 | 3 | 9 | 83 69 |
| 900 999 | 1 | 13 | 54 23 | 1 | 3 | 70 48 | 3 | 28 | 77 34 | 1 | 3 | 84 82 |
| 1 000 1 199 | 2 | 26 | 63 32 | 2 | 6 | 74 54 | 1 | 3 | 77 83 | 3 | 10 | 88 80 |
| 1 200 1 399 | 3 | 20 | 70 40 | 2 | 12 | 82 44 | 3 | 55 | 87 38 | 2 | 7 | 91 55 |
| 1 400 1 599 | – | – | 70 40 | 2 | 23 | 97 78 | 1 | 44 | 94 98 | 2 | 12 | 96 39 |
| 1 600 1 799 | 2 | 28 | 80 00 | – | – | 97 78 | – | – | 94 98 | – | – | 96 39 |
| 1 800 1 999 | 1 | 6 | 82 06 | 1 | 3 | 100 00 | – | – | 94 98 | – | – | 96 39 |
| 2 000 or more | 7 | 52 | 100 00 | – | – | 100 00 | 3 | 29 | 100 00 | 2 | 9 | 100 00 |
| | Income above poverty level[1] | | | | | | | | | | | |
| Total | 166 | 2 813 | 100 00 | 28 | 251 | 100 00 | 149 | 2 428 | 100 00 | 30 | 225 | 100 00 |
| Less than 50 | – | – | 0 00 | – | – | 0 00 | 2 | 19 | 0 77 | 1 | 3 | 1 27 |
| 50 99 | 1 | 11 | 0 41 | – | – | 0 00 | 3 | 66 | 3 49 | 1 | 3 | 2 62 |
| 100 149 | 1 | 3 | 0 51 | 1 | 20 | 8 07 | 6 | 76 | 6 63 | – | – | 2 62 |
| 150 199 | 2 | 41 | 1 95 | – | – | 8 07 | 7 | 113 | 11 27 | 5 | 36 | 18 80 |
| 200 299 | 4 | 74 | 4 57 | 1 | 2 | 8 99 | 8 | 184 | 18 83 | 5 | 45 | 38 94 |
| 300 399 | 2 | 19 | 5 25 | 1 | 3 | 10 24 | 16 | 254 | 29 28 | 1 | 25 | 49 93 |
| 400 449 | 2 | 38 | 6 61 | – | – | 10 24 | 6 | 103 | 33 54 | 2 | 7 | 52 94 |
| 450 499 | 2 | 51 | 8 42 | 2 | 41 | 26 50 | 3 | 66 | 36 25 | 3 | 31 | 66 90 |
| 500 549 | 8 | 121 | 12 73 | 1 | 4 | 27 90 | 7 | 88 | 39 87 | 1 | 3 | 68 29 |
| 550 599 | 2 | 20 | 13 45 | 2 | 12 | 32 70 | 3 | 93 | 43 72 | 3 | 45 | 88 40 |
| 600 649 | 4 | 74 | 16 07 | 1 | 4 | 34 09 | 6 | 106 | 48 07 | 1 | 4 | 90 39 |
| 650 699 | 6 | 137 | 20 94 | 3 | 11 | 38 50 | 10 | 111 | 52 66 | 1 | 3 | 91 67 |
| 700 799 | 18 | 275 | 30 72 | 2 | 21 | 46 91 | 12 | 158 | 59 18 | 1 | 3 | 93 17 |
| 800 899 | 11 | 188 | 37 41 | 2 | 23 | 56 18 | 9 | 133 | 64 67 | 1 | 4 | 94 88 |
| 900 999 | 7 | 95 | 40 80 | 1 | 9 | 59 74 | 7 | 125 | 69 80 | 2 | 5 | 97 18 |
| 1 000 1 199 | 15 | 225 | 48 81 | 3 | 22 | 68 60 | 20 | 268 | 80 84 | – | – | 97 18 |
| 1 200 1 399 | 15 | 250 | 57 69 | 4 | 27 | 79 48 | 11 | 214 | 89 65 | – | – | 97 18 |
| 1 400 1 599 | 19 | 315 | 68 89 | 2 | 32 | 92 14 | 6 | 100 | 93 78 | – | – | 97 18 |
| 1 600 1 799 | 13 | 235 | 77 24 | 2 | 20 | 100 00 | 1 | 35 | 95 21 | 1 | 3 | 98 51 |
| 1 800 1 999 | 6 | 111 | 81 18 | – | – | 100 00 | 1 | 15 | 95 83 | 1 | 3 | 100 00 |
| 2 000 or more | 28 | 529 | 100 00 | – | – | 100 00 | 5 | 101 | 100 00 | – | – | 100 00 |

[1]Excludes unknown income

## Table 2-70. CUMULATIVE PERCENTAGE DISTRIBUTION OF CALCIUM INTAKE VALUES FOR PERSONS AGED 20-24 YEARS BY SEX AND RACE FOR INCOME LEVELS UNITED STATES, 1971-74

[The standard for calcium for males aged 20 24 years is 400 mg and for females at these ages is 600 mg]

| Calcium in mg | Total | | | Male | | | Female | | |
|---|---|---|---|---|---|---|---|---|---|
| | Examined persons | Estimated population in thousands | Cumulative percent | Examined persons | Estimated population in thousands | Cumulative percent | Examined persons | Estimated population in thousands | Cumulative percent |
| | All incomes | | | | | | | | |
| Total | 1 756 | 17 325 | 100 00 | 513 | 8 110 | 100 00 | 1 243 | 9 215 | 100 00 |
| Less than 50 | 10 | 44 | 0 26 | 1 | 3 | 0 04 | 9 | 41 | 0 45 |
| 50 99 | 32 | 227 | 1 57 | 4 | 41 | 0 55 | 28 | 186 | 2 47 |
| 100 149 | 73 | 459 | 4 22 | 9 | 77 | 1 50 | 64 | 382 | 6 61 |
| 150 199 | 84 | 700 | 8 26 | 15 | 184 | 3 77 | 69 | 516 | 12 21 |
| 200 299 | 170 | 1 488 | 16 85 | 31 | 531 | 10 32 | 139 | 958 | 22 60 |
| 300 399 | 168 | 1 826 | 27 39 | 42 | 747 | 19 52 | 126 | 1 080 | 34 32 |
| 400 449 | 68 | 646 | 31 12 | 11 | 189 | 21 85 | 57 | 457 | 39 27 |
| 450 499 | 76 | 708 | 35 20 | 18 | 346 | 26 12 | 58 | 362 | 43 20 |
| 500 549 | 69 | 734 | 39 44 | 15 | 320 | 30 06 | 54 | 414 | 47 69 |
| 550 599 | 94 | 778 | 43 93 | 21 | 285 | 33 58 | 73 | 492 | 53 03 |
| 600 649 | 65 | 636 | 47 59 | 13 | 205 | 36 11 | 52 | 430 | 57 70 |
| 650 699 | 75 | 753 | 51 94 | 24 | 360 | 40 55 | 51 | 393 | 61 97 |
| 700 799 | 95 | 914 | 57 22 | 24 | 345 | 44 80 | 71 | 569 | 68 14 |
| 800 899 | 101 | 968 | 62 80 | 31 | 471 | 50 61 | 70 | 497 | 73 54 |
| 900 999 | 87 | 801 | 67 42 | 28 | 356 | 55 00 | 59 | 444 | 78 36 |
| 1 000 1 199 | 145 | 1 502 | 76 09 | 46 | 772 | 64 52 | 99 | 730 | 86 28 |
| 1 200 1 399 | 108 | 1 109 | 82 49 | 42 | 593 | 71 83 | 66 | 516 | 91 88 |
| 1 400 1 599 | 70 | 837 | 87 33 | 36 | 587 | 79 06 | 34 | 251 | 94 61 |
| 1 600 1 799 | 52 | 521 | 90 34 | 27 | 333 | 83 17 | 25 | 188 | 96 64 |
| 1 800 1 999 | 30 | 383 | 92 55 | 17 | 278 | 86 59 | 13 | 105 | 97 79 |
| 2 000 or more | 84 | 1 291 | 100 00 | 58 | 1 087 | 100 00 | 26 | 204 | 100 00 |
| | Income below poverty level[1] | | | | | | | | |
| Total | 349 | 2 565 | 100 00 | 95 | 1 095 | 100 00 | 254 | 1 470 | 100 00 |
| Less than 50 | 4 | 15 | 0 60 | 1 | 3 | 0 28 | 3 | 12 | 0 83 |
| 50 99 | 12 | 50 | 2 53 | 1 | 4 | 0 62 | 11 | 46 | 3 95 |
| 100 149 | 27 | 126 | 7 46 | 5 | 29 | 3 29 | 22 | 97 | 10 56 |
| 150 199 | 23 | 125 | 12 33 | 3 | 14 | 4 53 | 20 | 111 | 18 14 |
| 200 299 | 38 | 293 | 23 76 | 6 | 88 | 12 60 | 32 | 205 | 32 08 |
| 300 399 | 34 | 239 | 33 07 | 8 | 50 | 17 21 | 26 | 188 | 44 88 |
| 400 449 | 12 | 51 | 35 07 | – | – | 17 21 | 12 | 51 | 48 38 |
| 450 499 | 16 | 121 | 39 77 | 4 | 72 | 23 79 | 12 | 49 | 51 68 |
| 500 549 | 20 | 135 | 45 05 | 4 | 63 | 29 55 | 16 | 72 | 56 59 |
| 550 599 | 17 | 106 | 49 17 | 6 | 60 | 34 99 | 11 | 46 | 59 74 |
| 600 649 | 9 | 87 | 52 56 | 4 | 46 | 39 17 | 5 | 41 | 62 53 |
| 650 699 | 13 | 81 | 55 72 | 2 | 37 | 42 54 | 11 | 44 | 65 53 |
| 700 799 | 17 | 183 | 62 84 | 5 | 89 | 50 71 | 12 | 93 | 71 89 |
| 800 899 | 19 | 133 | 68 02 | 6 | 64 | 56 52 | 13 | 69 | 76 59 |
| 900 999 | 19 | 136 | 73 31 | 7 | 62 | 62 18 | 12 | 74 | 81 60 |
| 1 000 1 199 | 22 | 219 | 81 84 | 8 | 129 | 73 98 | 14 | 90 | 87 70 |
| 1 200 1 399 | 16 | 107 | 86 03 | 6 | 48 | 78 34 | 10 | 60 | 91 76 |
| 1 400 1 599 | 12 | 107 | 90 19 | 7 | 74 | 85 08 | 5 | 33 | 94 00 |
| 1 600 1 799 | 10 | 149 | 96 00 | 6 | 91 | 93 37 | 4 | 58 | 97 95 |
| 1 800 1 999 | 3 | 24 | 96 95 | 1 | 9 | 94 21 | 2 | 15 | 98 99 |
| 2 000 or more | 6 | 78 | 100 00 | 5 | 63 | 100 00 | 1 | 15 | 100 00 |
| | Income above poverty level[1] | | | | | | | | |
| Total | 1 351 | 14 224 | 100 00 | 400 | 6 716 | 100 00 | 951 | 7 509 | 100 00 |
| Less than 50 | 6 | 29 | 0 20 | – | – | 0 00 | 6 | 29 | 0 39 |
| 50 99 | 19 | 176 | 1 44 | 3 | 38 | 0 56 | 16 | 139 | 2 23 |
| 100 149 | 44 | 330 | 3 76 | 4 | 48 | 1 28 | 40 | 282 | 5 99 |
| 150 199 | 59 | 565 | 7 73 | 12 | 171 | 3 82 | 47 | 394 | 11 24 |
| 200 299 | 129 | 1 177 | 16 01 | 25 | 442 | 10 40 | 104 | 735 | 21 02 |
| 300 399 | 129 | 1 530 | 26 77 | 32 | 665 | 20 31 | 97 | 865 | 32 55 |
| 400 449 | 56 | 594 | 30 94 | 11 | 189 | 23 12 | 45 | 405 | 37 95 |
| 450 499 | 59 | 567 | 34 93 | 13 | 254 | 26 89 | 46 | 313 | 42 11 |
| 500 549 | 44 | 552 | 38 81 | 9 | 229 | 30 31 | 35 | 322 | 46 41 |
| 550 599 | 75 | 652 | 43 39 | 14 | 219 | 33 58 | 61 | 432 | 52 17 |
| 600 649 | 55 | 547 | 47 24 | 9 | 160 | 35 95 | 46 | 388 | 57 33 |
| 650 699 | 60 | 664 | 51 91 | 22 | 323 | 40 76 | 38 | 341 | 61 87 |
| 700 799 | 71 | 654 | 56 50 | 18 | 250 | 44 48 | 53 | 404 | 67 25 |
| 800 899 | 77 | 799 | 62 12 | 24 | 396 | 50 38 | 53 | 403 | 72 62 |
| 900 999 | 65 | 652 | 66 70 | 20 | 287 | 54 65 | 45 | 365 | 77 48 |
| 1 000 1 199 | 117 | 1 243 | 75 44 | 36 | 621 | 63 91 | 81 | 622 | 85 76 |
| 1 200 1 399 | 86 | 961 | 82 20 | 34 | 519 | 71 63 | 52 | 442 | 91 65 |
| 1 400 1 599 | 57 | 716 | 87 23 | 28 | 498 | 79 05 | 29 | 218 | 94 55 |
| 1 600 1 799 | 41 | 359 | 89 76 | 20 | 229 | 82 46 | 21 | 130 | 96 28 |
| 1 800 1 999 | 27 | 359 | 92 28 | 16 | 269 | 86 46 | 11 | 90 | 97 48 |
| 2 000 or more | 75 | 1 098 | 100 00 | 50 | 909 | 100 00 | 25 | 189 | 100 00 |

**Table 2-70. CUMULATIVE PERCENTAGE DISTRIBUTION OF CALCIUM INTAKE VALUES FOR PERSONS AGED 20-24 YEARS BY SEX AND RACE FOR INCOME LEVELS UNITED STATES, 1971-74—Con.**

[The standard for calcium for males aged 20 24 years is 400 mg and for females at these ages is 600 mg]

| Calcium in mg | White male | | | Black male | | | White female | | | Black female | | |
|---|---|---|---|---|---|---|---|---|---|---|---|---|
| | Examined persons | Estimated population in thousands | Cumulative percent | Examined persons | Estimated population in thousands | Cumulative percent | Examined persons | Estimated population in thousands | Cumulative percent | Examined persons | Estimated population in thousands | Cumulative percent |
| | All incomes | | | | | | | | | | | |
| Total | 423 | 7 094 | 100 00 | 80 | 866 | 100 00 | 956 | 7 972 | 100 00 | 259 | 1 073 | 100 00 |
| Less than 50 | – | – | 0 00 | 1 | 3 | 0 35 | 5 | 26 | 0 33 | 3 | 7 | 0 62 |
| 50 99 | 1 | 31 | 0 43 | 3 | 11 | 1 59 | 17 | 153 | 2 25 | 11 | 33 | 3 70 |
| 100 149 | 7 | 69 | 1 40 | 2 | 9 | 2 59 | 42 | 287 | 5 85 | 21 | 88 | 11 94 |
| 150 199 | 9 | 156 | 3 59 | 4 | 17 | 4 60 | 49 | 425 | 11 17 | 20 | 91 | 20 47 |
| 200 299 | 24 | 421 | 9 52 | 7 | 110 | 17 33 | 99 | 813 | 21 37 | 37 | 126 | 32 17 |
| 300 399 | 27 | 512 | 16 74 | 14 | 200 | 40 46 | 94 | 908 | 32 75 | 30 | 169 | 47 89 |
| 400 449 | 9 | 172 | 19 17 | 2 | 17 | 42 38 | 41 | 383 | 37 55 | 16 | 74 | 54 81 |
| 450 499 | 14 | 265 | 22 90 | 4 | 82 | 51 81 | 42 | 320 | 41 57 | 15 | 31 | 57 74 |
| 500 549 | 12 | 267 | 26 67 | 3 | 52 | 57 85 | 43 | 349 | 45 95 | 8 | 39 | 61 41 |
| 550 599 | 18 | 268 | 30 44 | 3 | 17 | 59 86 | 55 | 427 | 51 31 | 18 | 65 | 67 48 |
| 600 649 | 10 | 188 | 33 09 | 3 | 18 | 61 91 | 42 | 370 | 55 95 | 8 | 50 | 72 10 |
| 650 699 | 19 | 302 | 37 34 | 5 | 58 | 68 63 | 42 | 345 | 60 27 | 7 | 35 | 75 38 |
| 700 799 | 20 | 303 | 41 62 | 4 | 41 | 73 41 | 61 | 524 | 66 84 | 8 | 33 | 78 43 |
| 800 899 | 25 | 407 | 47 36 | 4 | 38 | 77 83 | 53 | 422 | 72 12 | 14 | 63 | 84 28 |
| 900 999 | 25 | 347 | 52 25 | 3 | 9 | 78 93 | 48 | 417 | 77 36 | 10 | 25 | 86 64 |
| 1 000 1 199 | 39 | 679 | 61 82 | 5 | 45 | 84 11 | 84 | 652 | 85 54 | 11 | 44 | 90 71 |
| 1 200 1 399 | 37 | 552 | 69 60 | 4 | 32 | 87 77 | 55 | 483 | 91 60 | 10 | 29 | 93 39 |
| 1 400 1 599 | 33 | 567 | 77 59 | 3 | 19 | 90 01 | 28 | 228 | 94 45 | 6 | 23 | 95 54 |
| 1 600 1,799 | 25 | 308 | 81 94 | 2 | 25 | 92 90 | 19 | 136 | 96 16 | 5 | 46 | 99 87 |
| 1 800 1 999 | 16 | 268 | 85 71 | – | – | 92 90 | 12 | 104 | 97 46 | 1 | 1 | 100 00 |
| 2 000 or more | 53 | 1 014 | 100 00 | 4 | 62 | 100 00 | 25 | 202 | 100 00 | – | – | 100 00 |
| | Income below poverty level[1] | | | | | | | | | | | |
| Total | 65 | 825 | 100 00 | 28 | 224 | 100 00 | 135 | 970 | 100 00 | 115 | 471 | 100 00 |
| Less than 50 | – | – | 0 00 | 1 | 3 | 1 36 | – | – | 0 00 | 2 | 4 | 0 88 |
| 50 99 | – | – | 0 00 | 1 | 4 | 3 01 | 4 | 26 | 2 71 | 7 | 20 | 5 02 |
| 100 149 | 3 | 21 | 2 50 | 2 | 9 | 6 87 | 10 | 50 | 7 84 | 12 | 47 | 15 08 |
| 150 199 | – | – | 2 50 | 3 | 14 | 12 93 | 10 | 67 | 14 75 | 10 | 44 | 24 50 |
| 200 299 | 4 | 78 | 11 90 | 2 | 11 | 17 79 | 17 | 133 | 28 50 | 15 | 71 | 39 66 |
| 300 399 | 4 | 31 | 15 62 | 4 | 20 | 26 60 | 15 | 134 | 42 30 | 11 | 54 | 51 21 |
| 400 449 | – | – | 15 62 | – | – | 26 60 | 6 | 30 | 45 42 | 6 | 21 | 55 68 |
| 450 499 | 3 | 45 | 21 07 | 1 | 27 | 38 72 | 5 | 32 | 48 70 | 7 | 17 | 59 24 |
| 500 549 | 3 | 60 | 28 30 | 1 | 3 | 40 24 | 11 | 39 | 52 67 | 5 | 34 | 66 38 |
| 550 599 | 6 | 60 | 35 52 | – | – | 40 24 | 3 | 22 | 54 94 | 8 | 24 | 71 52 |
| 600 649 | 2 | 38 | 40 13 | 2 | 8 | 43 72 | 3 | 38 | 58 85 | 2 | 3 | 72 19 |
| 650 699 | 1 | 21 | 42 69 | 1 | 16 | 50 74 | 6 | 28 | 61 76 | 4 | 10 | 74 22 |
| 700 799 | 4 | 85 | 53 02 | 1 | 4 | 52 59 | 11 | 91 | 71 17 | 1 | 2 | 74 68 |
| 800 899 | 4 | 51 | 59 21 | 1 | 3 | 53 88 | 7 | 55 | 76 84 | 5 | 13 | 77 44 |
| 900 999 | 6 | 58 | 66 26 | 1 | 4 | 55 57 | 6 | 61 | 83 10 | 6 | 13 | 80 17 |
| 1 000 1 199 | 6 | 66 | 74 24 | 1 | 27 | 67 70 | 9 | 56 | 88 88 | 4 | 20 | 84 52 |
| 1 200 1 399 | 6 | 48 | 80 01 | – | – | 67 70 | 6 | 43 | 93 26 | 4 | 17 | 88 15 |
| 1 400 1 599 | 5 | 59 | 87 11 | 2 | 15 | 74 51 | 2 | 18 | 95 15 | 3 | 15 | 91 27 |
| 1 600 1 799 | 4 | 66 | 95 08 | 2 | 25 | 85 68 | 1 | 17 | 96 90 | 3 | 41 | 100 00 |
| 1 800 1,999 | 1 | 9 | 96 20 | – | – | 85 68 | 2 | 15 | 98 47 | – | – | 100 00 |
| 2 000 or more | 3 | 31 | 100 00 | 2 | 32 | 100 00 | 1 | 15 | 100 00 | – | – | 100 00 |
| | Income above poverty level[1] | | | | | | | | | | | |
| Total | 343 | 5 990 | 100 00 | 49 | 622 | 100 00 | 797 | 6 808 | 100 00 | 131 | 567 | 100 00 |
| Less than 50 | – | – | 0 00 | – | – | 0 00 | 5 | 26 | 0 39 | 1 | 2 | 0 44 |
| 50 99 | 1 | 31 | 0 51 | 2 | 7 | 1 13 | 13 | 127 | 2 25 | 3 | 12 | 2 58 |
| 100 149 | 4 | 48 | 1 31 | – | – | 1 13 | 32 | 237 | 5 73 | 7 | 38 | 9 33 |
| 150 199 | 9 | 156 | 3 91 | 1 | 4 | 1 76 | 38 | 349 | 10 85 | 9 | 46 | 17 39 |
| 200 299 | 20 | 343 | 9 64 | 5 | 99 | 17 72 | 80 | 663 | 20 59 | 21 | 52 | 26 64 |
| 300 399 | 21 | 451 | 17 16 | 10 | 181 | 46 75 | 77 | 749 | 31 59 | 18 | 113 | 46 56 |
| 400 449 | 9 | 172 | 20 03 | 2 | 17 | 49 42 | 35 | 352 | 36 77 | 10 | 53 | 55 92 |
| 450 499 | 10 | 199 | 23 36 | 3 | 55 | 58 18 | 37 | 289 | 41 01 | 8 | 15 | 58 51 |
| 500 549 | 7 | 181 | 26 37 | 2 | 49 | 66 05 | 30 | 292 | 45 30 | 2 | 5 | 59 33 |
| 550 599 | 11 | 202 | 29 74 | 3 | 17 | 68 84 | 51 | 391 | 51 05 | 10 | 41 | 66 54 |
| 600 649 | 8 | 150 | 32 24 | 1 | 10 | 70 45 | 38 | 331 | 55 91 | 6 | 46 | 74 74 |
| 650 699 | 18 | 281 | 36 92 | 4 | 43 | 77 28 | 35 | 315 | 60 53 | 3 | 26 | 79 26 |
| 700 799 | 16 | 218 | 40 57 | 2 | 32 | 82 36 | 45 | 362 | 65 85 | 6 | 29 | 84 41 |
| 800 899 | 20 | 345 | 46 32 | 3 | 35 | 88 05 | 43 | 360 | 71 14 | 8 | 32 | 90 06 |
| 900 999 | 18 | 281 | 51 02 | 2 | 6 | 88 96 | 41 | 353 | 76 32 | 3 | 10 | 91 90 |
| 1 000 1 199 | 32 | 597 | 60 99 | 3 | 13 | 91 00 | 73 | 581 | 84 85 | 5 | 20 | 95 46 |
| 1 200 1 399 | 30 | 487 | 69 12 | 3 | 22 | 94 60 | 46 | 427 | 91 12 | 5 | 11 | 97 33 |
| 1 400 1 599 | 27 | 494 | 77 37 | 1 | 4 | 95 26 | 26 | 209 | 94 19 | 3 | 8 | 98 81 |
| 1 600 1 799 | 20 | 229 | 81 20 | – | – | 95 26 | 18 | 119 | 95 94 | 2 | 5 | 99 75 |
| 1 800 1 999 | 15 | 259 | 85 52 | – | – | 95 26 | 10 | 89 | 97 25 | 1 | 1 | 100 00 |
| 2 000 or more | 47 | 868 | 100 00 | 2 | 29 | 100 00 | 24 | 187 | 100 00 | – | – | 100 00 |

[1] Excludes unknown income



301-835 O - 79 - 15

## Table 2-71. CUMULATIVE PERCENTAGE DISTRIBUTION OF CALCIUM INTAKE VALUES FOR PERSONS AGED 25-34 YEARS BY SEX AND RACE FOR INCOME LEVELS UNITED STATES, 1971-74

[The standard for calcium for males aged 25 34 years is 400 mg and for females at these ages is 600 mg]

| Calcium in mg | Total | | | Male | | | Female | | |
|---|---|---|---|---|---|---|---|---|---|
| | Examined persons | Estimated population in thousands | Cumulative percent | Examined persons | Estimated population in thousands | Cumulative percent | Examined persons | Estimated population in thousands | Cumulative percent |
| | All incomes | | | | | | | | |
| Total | 2 700 | 26 936 | 100 00 | 804 | 13 003 | 100 00 | 1 896 | 13 933 | 100 00 |
| Less than 50 | 21 | 139 | 0 52 | 1 | 6 | 0 05 | 20 | 133 | 0 96 |
| 50 99 | 53 | 357 | 1 84 | 2 | 14 | 0 15 | 51 | 343 | 3 42 |
| 100 149 | 118 | 762 | 4 67 | 11 | 113 | 1 02 | 107 | 649 | 8 08 |
| 150 199 | 134 | 1 092 | 8 73 | 18 | 266 | 3 07 | 116 | 826 | 14 00 |
| 200 299 | 264 | 2 343 | 17 43 | 54 | 830 | 9 45 | 210 | 1 513 | 24 87 |
| 300 399 | 276 | 2 668 | 27 33 | 62 | 1 075 | 17 72 | 214 | 1 593 | 36 30 |
| 400 449 | 108 | 1 059 | 31 26 | 25 | 391 | 20 73 | 83 | 668 | 41 09 |
| 450 499 | 120 | 989 | 34 93 | 34 | 419 | 23 95 | 86 | 570 | 45 18 |
| 500 549 | 129 | 1 228 | 39 49 | 29 | 485 | 27 68 | 100 | 742 | 50 51 |
| 550 599 | 115 | 1 072 | 43 47 | 28 | 440 | 31 07 | 87 | 631 | 55 04 |
| 600 649 | 115 | 1 158 | 47 77 | 30 | 473 | 34 71 | 85 | 685 | 59 96 |
| 650 699 | 98 | 969 | 51 37 | 28 | 445 | 38 13 | 70 | 524 | 63 72 |
| 700 799 | 191 | 2 063 | 59 03 | 66 | 1 068 | 46 34 | 125 | 995 | 70 86 |
| 800 899 | 140 | 1 330 | 63 96 | 41 | 648 | 51 32 | 99 | 682 | 75 76 |
| 900 999 | 133 | 1 394 | 69 14 | 46 | 744 | 57 04 | 87 | 651 | 80 43 |
| 1 000 1 199 | 230 | 2 574 | 78 70 | 84 | 1 475 | 68 39 | 146 | 1 100 | 88 32 |
| 1 200 1 399 | 157 | 1 770 | 85 27 | 71 | 1 117 | 76 98 | 86 | 653 | 93 00 |
| 1 400 1 599 | 89 | 991 | 88 95 | 51 | 727 | 82 57 | 38 | 264 | 94 90 |
| 1 600 1 799 | 64 | 751 | 91 74 | 38 | 579 | 87 02 | 26 | 171 | 96 13 |
| 1 800 1 999 | 49 | 774 | 94 61 | 31 | 574 | 91 44 | 18 | 200 | 97 57 |
| 2 000 or more | 96 | 1 452 | 100 00 | 54 | 1 113 | 100 00 | 42 | 339 | 100 00 |
| | Income below poverty level[1] | | | | | | | | |
| Total | 384 | 2 451 | 100 00 | 73 | 824 | 100 00 | 311 | 1 626 | 100 00 |
| Less than 50 | 8 | 25 | 1 00 | 1 | 6 | 0 75 | 7 | 18 | 1 13 |
| 50 99 | 13 | 83 | 4 38 | 1 | 5 | 1 37 | 12 | 78 | 5 91 |
| 100 149 | 27 | 132 | 9 75 | 2 | 9 | 2 48 | 25 | 122 | 13 44 |
| 150 199 | 23 | 88 | 13 33 | – | – | 2 48 | 23 | 88 | 18 82 |
| 200 299 | 42 | 202 | 21 56 | 6 | 52 | 8 78 | 36 | 150 | 28 04 |
| 300 399 | 32 | 278 | 32 91 | 8 | 148 | 26 70 | 24 | 130 | 36 06 |
| 400 449 | 20 | 150 | 39 03 | 3 | 19 | 29 00 | 17 | 131 | 44 12 |
| 450 499 | 18 | 136 | 44 60 | 3 | 33 | 32 98 | 15 | 104 | 50 49 |
| 500 549 | 20 | 10 | 48 66 | 2 | 12 | 34 47 | 18 | 87 | 55 85 |
| 550 599 | 23 | 152 | 54 88 | 3 | 40 | 39 29 | 20 | 113 | 62 78 |
| 600 649 | 20 | 195 | 62 83 | 4 | 74 | 48 29 | 16 | 121 | 70 20 |
| 650 699 | 13 | 67 | 65 56 | 2 | 31 | 52 10 | 11 | 35 | 72 37 |
| 700 799 | 25 | 171 | 72 54 | 9 | 90 | 63 01 | 16 | 81 | 77 37 |
| 800 899 | 22 | 110 | 77 03 | 5 | 42 | 68 07 | 17 | 68 | 81 57 |
| 900 999 | 21 | 153 | 83 29 | 6 | 73 | 76 97 | 15 | 80 | 86 49 |
| 1 000 1 199 | 28 | 222 | 92 35 | 8 | 98 | 88 87 | 20 | 124 | 94 12 |
| 1 200 1 399 | 12 | 71 | 95 26 | 3 | 21 | 91 44 | 9 | 50 | 97 20 |
| 1 400 1 599 | 8 | 46 | 97 14 | 3 | 24 | 94 36 | 5 | 22 | 98 56 |
| 1 600 1 799 | 3 | 10 | 97 56 | 1 | 4 | 94 87 | 2 | 6 | 98 93 |
| 1 800 1 999 | 1 | 4 | 97 73 | 1 | 4 | 95 37 | – | – | 98 93 |
| 2 000 or more | 5 | 56 | 100 00 | 2 | 38 | 100 00 | 3 | 17 | 100 00 |
| | Income above poverty level[1] | | | | | | | | |
| Total | 2 240 | 23 695 | 100 00 | 707 | 11 758 | 100 00 | 1 533 | 11 937 | 100 00 |
| Less than 50 | 12 | 108 | 0 45 | – | – | 0 00 | 12 | 108 | 0 90 |
| 50 99 | 38 | 268 | 1 58 | 1 | 9 | 0 07 | 37 | 259 | 3 07 |
| 100 149 | 88 | 623 | 4 21 | 9 | 104 | 0 96 | 79 | 519 | 7 42 |
| 150 199 | 107 | 924 | 8 11 | 16 | 200 | 2 66 | 91 | 724 | 13 48 |
| 200 299 | 213 | 2 079 | 16 89 | 47 | 775 | 9 25 | 166 | 1 304 | 24 41 |
| 300 399 | 237 | 2 336 | 26 74 | 52 | 895 | 16 86 | 185 | 1 441 | 36 48 |
| 400 449 | 85 | 893 | 30 51 | 21 | 367 | 19 98 | 64 | 525 | 40 88 |
| 450 499 | 97 | 798 | 33 88 | 28 | 345 | 22 91 | 69 | 453 | 44 68 |
| 500 549 | 107 | 1 106 | 38 55 | 26 | 469 | 26 90 | 81 | 637 | 50 02 |
| 550 599 | 90 | 904 | 42 36 | 24 | 397 | 30 28 | 66 | 507 | 54 26 |
| 600 649 | 92 | 948 | 46 36 | 26 | 399 | 33 67 | 66 | 549 | 58 86 |
| 650 699 | 83 | 898 | 50 15 | 26 | 413 | 37 19 | 57 | 484 | 62 92 |
| 700 799 | 162 | 1 846 | 57 94 | 56 | 956 | 45 32 | 106 | 890 | 70 37 |
| 800 899 | 113 | 1 189 | 62 96 | 35 | 598 | 50 41 | 78 | 591 | 75 33 |
| 900 999 | 106 | 1 148 | 67 81 | 38 | 626 | 55 73 | 68 | 522 | 79 70 |
| 1 000 1 199 | 197 | 2 247 | 77 29 | 74 | 1 312 | 66 89 | 123 | 935 | 87 53 |
| 1 200 1 399 | 141 | 1 664 | 84 31 | 66 | 1 080 | 76 08 | 75 | 584 | 92 42 |
| 1 400 1 599 | 76 | 882 | 88 03 | 45 | 649 | 81 60 | 31 | 232 | 94 37 |
| 1 600 1 799 | 61 | 740 | 91 16 | 37 | 575 | 86 50 | 24 | 165 | 95 75 |
| 1 800 1 999 | 46 | 755 | 94 34 | 29 | 567 | 91 31 | 17 | 188 | 97 33 |
| 2 000 or more | 89 | 1 340 | 100 00 | 51 | 1 021 | 100 00 | 38 | 319 | 100 00 |

## Table 2-71. CUMULATIVE PERCENTAGE DISTRIBUTION OF CALCIUM INTAKE VALUES FOR PERSONS AGED 25-34 YEARS BY SEX AND RACE FOR INCOME LEVELS UNITED STATES, 1971-74—Con.

[The standard for calcium for males aged 25-34 years is 400 mg and for females at these ages is 600 mg]

| Calcium in mg | White male | | | Black male | | | White female | | | Black female | | |
|---|---|---|---|---|---|---|---|---|---|---|---|---|
| | Examined persons | Estimated population in thousands | Cumulative percent | Examined persons | Estimated population in thousands | Cumulative percent | Examined persons | Estimated population in thousands | Cumulative percent | Examined persons | Estimated population in thousands | Cumulative percent |
| | All incomes | | | | | | | | | | | |
| Total | 672 | 11 594 | 100 00 | 119 | 1,232 | 100 00 | 1 539 | 12,161 | 100 00 | 335 | 1,646 | 100 00 |
| Less than 50 | 1 | 6 | 0 05 | – | – | 0 00 | 14 | 109 | 0 90 | 6 | 24 | 1 48 |
| 50-99 | 1 | 9 | 0 13 | 1 | 5 | 0 42 | 27 | 213 | 2 65 | 24 | 130 | 9 37 |
| 100 149 | 4 | 59 | 0 64 | 7 | 54 | 4 81 | 72 | 492 | 6 70 | 34 | 156 | 18 82 |
| 150-199 | 15 | 252 | 2 81 | 3 | 14 | 5 94 | 84 | 671 | 12 21 | 30 | 146 | 27 68 |
| 200 299 | 44 | 704 | 8 88 | 9 | 107 | 14 62 | 160 | 1,237 | 22 38 | 45 | 253 | 43 03 |
| 300-399 | 43 | 844 | 16 16 | 17 | 176 | 28 88 | 179 | 1,409 | 33 97 | 34 | 179 | 53 90 |
| 400-449 | 20 | 359 | 19 25 | 4 | 28 | 31 19 | 64 | 533 | 38 36 | 18 | 131 | 61 85 |
| 450-499 | 29 | 394 | 22 65 | 5 | 25 | 33 23 | 65 | 451 | 42 06 | 21 | 118 | 69 05 |
| 500-549 | 26 | 474 | 26 74 | 3 | 11 | 34 14 | 80 | 671 | 47 58 | 20 | 71 | 73 39 |
| 550-599 | 24 | 418 | 30 34 | 3 | 19 | 35 67 | 70 | 547 | 52 08 | 16 | 78 | 78 10 |
| 600-649 | 21 | 321 | 33 11 | 9 | 152 | 48 05 | 67 | 606 | 57 07 | 18 | 79 | 82 91 |
| 650-699 | 23 | 403 | 36 59 | 5 | 42 | 51 45 | 59 | 476 | 60 98 | 7 | 28 | 84 58 |
| 700-799 | 55 | 901 | 44 36 | 8 | 144 | 63 15 | 109 | 899 | 68 37 | 15 | 92 | 90 16 |
| 800-899 | 31 | 506 | 48 73 | 9 | 119 | 72 84 | 86 | 628 | 73 53 | 11 | 37 | 92 40 |
| 900-999 | 39 | 685 | 54 63 | 6 | 27 | 75 04 | 76 | 613 | 78 57 | 11 | 38 | 94 71 |
| 1,000-1,199 | 70 | 1,349 | 66 27 | 12 | 112 | 84 12 | 134 | 1,059 | 87 28 | 10 | 25 | 96 21 |
| 1,200-1,399 | 62 | 1,021 | 75 08 | 8 | 92 | 91 60 | 78 | 611 | 92 30 | 8 | 42 | 98 79 |
| 1,400-1,599 | 45 | 691 | 81 03 | 6 | 36 | 94 53 | 34 | 251 | 94 37 | 3 | 5 | 99 10 |
| 1,600-1,799 | 38 | 579 | 86 03 | – | – | 94 53 | 24 | 159 | 95 68 | 1 | 2 | 99 20 |
| 1,800-1,999 | 30 | 552 | 90 79 | 1 | 22 | 96 32 | 17 | 198 | 97 31 | 1 | 2 | 99 31 |
| 2,000 or more | 51 | 1,068 | 100 00 | 3 | 45 | 100 00 | 40 | 327 | 100 00 | 2 | 11 | 100 00 |
| | Income below poverty level[1] | | | | | | | | | | | |
| Total | 48 | 547 | 100 00 | 23 | 242 | 100 00 | 162 | 1,018 | 100 00 | 146 | 596 | 100 00 |
| Less than 50 | 1 | 6 | 1 13 | – | – | 0 00 | 4 | 14 | 1 34 | 3 | 5 | 0 78 |
| 50-99 | – | – | 1 13 | 1 | 5 | 2 11 | 2 | 28 | 4 10 | 10 | 50 | 9 12 |
| 100-149 | – | – | 1 13 | 2 | 9 | 5 89 | 13 | 84 | 12 33 | 12 | 39 | 15 59 |
| 150-199 | – | – | 1 13 | – | – | 5 89 | 7 | 29 | 15 19 | 15 | 57 | 25 17 |
| 200-299 | 5 | 49 | 10 08 | 1 | 3 | 7 13 | 14 | 69 | 21 97 | 22 | 81 | 38 73 |
| 300 399 | 4 | 82 | 25 07 | 4 | 66 | 34 23 | 11 | 71 | 28 92 | 13 | 60 | 48 75 |
| 400-449 | 2 | 17 | 28 09 | 1 | 2 | 35 24 | 7 | 59 | 34 75 | 9 | 68 | 60 08 |
| 450-499 | 3 | 33 | 34 08 | – | – | 35 24 | 9 | 65 | 41 10 | 6 | 39 | 66 62 |
| 500-549 | 2 | 12 | 36 34 | – | – | 35 24 | 8 | 54 | 46 39 | 10 | 33 | 72 21 |
| 550-599 | 1 | 25 | 40 83 | 2 | 15 | 41 48 | 9 | 54 | 51 68 | 10 | 52 | 80 98 |
| 600-649 | 3 | 23 | 45 07 | 1 | 51 | 62 51 | 9 | 97 | 61 18 | 7 | 24 | 84 99 |
| 650-699 | 2 | 31 | 50 83 | – | – | 62 51 | 8 | 29 | 64 00 | 3 | 7 | 86 11 |
| 700 799 | 6 | 58 | 61 50 | 2 | 28 | 74 15 | 11 | 61 | 70 03 | 5 | 20 | 89 45 |
| 800 899 | 3 | 11 | 63 58 | 2 | 30 | 86 68 | 12 | 55 | 75 44 | 5 | 13 | 91 67 |
| 900-999 | 2 | 24 | 67 94 | 3 | 18 | 94 03 | 10 | 67 | 82 03 | 5 | 13 | 93 82 |
| 1,000-1,199 | 7 | 95 | 85 27 | 1 | 3 | 95 39 | 14 | 110 | 92 81 | 6 | 14 | 96 23 |
| 1,200-1,399 | 2 | 17 | 88 44 | 1 | 4 | 96 97 | 6 | 40 | 96 73 | 3 | 10 | 97 96 |
| 1,400-1,599 | 1 | 17 | 91 49 | 2 | 7 | 100 00 | 4 | 20 | 98 66 | 1 | 2 | 98 35 |
| 1,600-1,799 | 1 | 4 | 92 26 | – | – | 100 00 | 2 | 6 | 99 26 | – | – | 98 35 |
| 1,800-1,999 | 1 | 4 | 93 02 | – | – | 100 00 | – | – | 99 26 | – | – | 98 35 |
| 2,000 or more | 2 | 38 | 100 00 | – | – | 100 00 | 2 | 8 | 100 00 | 1 | 10 | 100 00 |
| | Income above poverty level[1] | | | | | | | | | | | |
| Total | 605 | 10,651 | 100 00 | 92 | 969 | 100 00 | 1,336 | 10 806 | 100 00 | 179 | 1,018 | 100 00 |
| Less than 50 | – | – | 0 00 | – | – | 0 00 | 9 | 88 | 0 82 | 3 | 20 | 1 94 |
| 50-99 | 1 | 9 | 0 08 | – | – | 0 00 | 25 | 185 | 2 53 | 12 | 74 | 9 20 |
| 100-149 | 4 | 59 | 0 63 | 5 | 45 | 4 64 | 58 | 406 | 6 28 | 20 | 112 | 20 16 |
| 150-199 | 13 | 186 | 2 38 | 3 | 14 | 6 08 | 75 | 627 | 12 09 | 15 | 89 | 28 87 |
| 200-299 | 39 | 655 | 8 53 | 7 | 101 | 16 52 | 141 | 1,114 | 22 40 | 21 | 168 | 45 35 |
| 300-399 | 37 | 729 | 15 37 | 13 | 110 | 27 87 | 165 | 1,330 | 34 71 | 19 | 106 | 55 79 |
| 400 449 | 18 | 342 | 18 59 | 2 | 21 | 30 02 | 55 | 462 | 38 99 | 9 | 63 | 62 02 |
| 450 499 | 23 | 320 | 21 59 | 5 | 25 | 32 61 | 54 | 373 | 42 44 | 15 | 79 | 69 83 |
| 500 549 | 24 | 462 | 25 93 | 2 | 7 | 33 35 | 71 | 599 | 47 99 | 10 | 38 | 73 58 |
| 550 599 | 22 | 390 | 29 59 | 1 | 4 | 33 73 | 60 | 482 | 52 44 | 6 | 25 | 76 06 |
| 600-649 | 18 | 298 | 32 38 | 8 | 102 | 44 21 | 57 | 497 | 57 04 | 9 | 52 | 81 14 |
| 650-699 | 21 | 372 | 35 87 | 5 | 42 | 48 52 | 49 | 443 | 61 14 | 4 | 21 | 83 20 |
| 700-799 | 48 | 821 | 43 58 | 6 | 116 | 60 48 | 95 | 813 | 68 66 | 10 | 72 | 90 26 |
| 800-899 | 28 | 495 | 48 22 | 6 | 81 | 68 81 | 70 | 551 | 73 76 | 6 | 24 | 92 58 |
| 900 999 | 35 | 617 | 54 02 | 3 | 9 | 69 78 | 62 | 497 | 78 36 | 6 | 25 | 95 06 |
| 1,000-1,199 | 61 | 1,190 | 65 18 | 11 | 109 | 80 98 | 117 | 909 | 86 77 | 4 | 10 | 96 08 |
| 1,200-1 399 | 59 | 992 | 74 50 | 7 | 88 | 90 08 | 70 | 552 | 91 87 | 5 | 32 | 99 24 |
| 1,400-1,599 | 41 | 621 | 80 33 | 4 | 29 | 93 05 | 28 | 221 | 93 92 | 2 | 3 | 99 51 |
| 1,600-1,799 | 37 | 575 | 85 72 | – | – | 93 05 | 22 | 153 | 95 34 | 1 | 2 | 99 67 |
| 1 800-1,999 | 28 | 545 | 90 84 | 1 | 22 | 95 32 | 16 | 187 | 97 06 | 1 | 2 | 99 85 |
| 2,000 or more | 48 | 976 | 100 00 | 3 | 45 | 100 00 | 37 | 317 | 100 00 | 1 | 1 | 100 00 |

[1]Excludes unknown income

## Table 2-72. CUMULATIVE PERCENTAGE DISTRIBUTION OF CALCIUM INTAKE VALUES FOR PERSONS AGED 35-44 YEARS BY SEX AND RACE FOR INCOME LEVELS UNITED STATES, 1971-74

[The standard for calcium for males aged 35-44 years is 400 mg and for females at these ages is 600 mg]

| Calcium in mg | Total | | | Male | | | Female | | |
|---|---|---|---|---|---|---|---|---|---|
| | Examined persons | Estimated population in thousands | Cumulative percent | Examined persons | Estimated population in thousands | Cumulative percent | Examined persons | Estimated population in thousands | Cumulative percent |
| | All incomes | | | | | | | | |
| Total | 2 328 | 22 268 | 100 00 | 665 | 10 692 | 100 00 | 1 663 | 11 576 | 100 00 |
| Less than 50 | 13 | 119 | 0 53 | 1 | 7 | 0 07 | 12 | 112 | 0 96 |
| 50 99 | 45 | 256 | 1 68 | 3 | 48 | 0 51 | 42 | 208 | 2 76 |
| 100 149 | 84 | 578 | 4 28 | 10 | 80 | 1 26 | 74 | 498 | 7 06 |
| 150 199 | 133 | 1 007 | 8 80 | 13 | 211 | 3 23 | 120 | 797 | 13 95 |
| 200 299 | 275 | 2 315 | 19 20 | 50 | 774 | 10 47 | 225 | 1 541 | 27 26 |
| 300 399 | 291 | 2 498 | 30 41 | 72 | 1 025 | 20 05 | 219 | 1 474 | 39 99 |
| 400 449 | 123 | 1 105 | 35 38 | 28 | 465 | 24 41 | 95 | 640 | 45 51 |
| 450 499 | 119 | 1 121 | 40 41 | 28 | 432 | 28 44 | 91 | 689 | 51 47 |
| 500 549 | 114 | 1 165 | 45 64 | 34 | 599 | 34 04 | 80 | 566 | 56 36 |
| 550 599 | 108 | 905 | 49 71 | 23 | 392 | 37 71 | 85 | 513 | 60 79 |
| 600 649 | 94 | 935 | 53 90 | 32 | 491 | 42 31 | 62 | 443 | 64 62 |
| 650 699 | 97 | 1 065 | 58 69 | 29 | 550 | 47 45 | 68 | 515 | 69 07 |
| 700 799 | 154 | 1 523 | 65 53 | 49 | 785 | 54 79 | 105 | 738 | 75 44 |
| 800 899 | 122 | 1 191 | 70 87 | 35 | 537 | 59 81 | 87 | 654 | 81 09 |
| 900 999 | 103 | 1 064 | 75 65 | 42 | 626 | 65 66 | 61 | 438 | 84 88 |
| 1 000 1 199 | 163 | 1 769 | 83 60 | 62 | 1 080 | 75 76 | 101 | 689 | 90 83 |
| 1 200 1 399 | 106 | 1 138 | 88 71 | 40 | 677 | 82 09 | 66 | 461 | 94 82 |
| 1 400 1 599 | 63 | 823 | 92 40 | 36 | 627 | 87 96 | 27 | 196 | 96 51 |
| 1 600 1 799 | 37 | 510 | 94 69 | 23 | 372 | 91 43 | 14 | 138 | 97 71 |
| 1 800 1 999 | 27 | 365 | 96 33 | 17 | 293 | 94 17 | 10 | 72 | 98 33 |
| 2 000 or more | 57 | 817 | 100 00 | 38 | 623 | 100 00 | 19 | 194 | 100 00 |
| | Income below poverty level[1] | | | | | | | | |
| Total | 334 | 2 055 | 100 00 | 72 | 929 | 100 00 | 262 | 1 127 | 100 00 |
| Less than 50 | 6 | 81 | 3 96 | 1 | 7 | 0 76 | 5 | 74 | 6 59 |
| 50 99 | 17 | 49 | 6 34 | – | – | 0 76 | 17 | 49 | 10 94 |
| 100 149 | 15 | 62 | 9 38 | 2 | 15 | 2 40 | 13 | 47 | 15 13 |
| 150 199 | 23 | 82 | 13 39 | 2 | 15 | 4 01 | 21 | 68 | 21 12 |
| 200 299 | 61 | 299 | 27 92 | 8 | 72 | 11 77 | 53 | 227 | 41 24 |
| 300 399 | 34 | 139 | 34 70 | 4 | 22 | 14 13 | 30 | 117 | 51 65 |
| 400 449 | 18 | 123 | 40 66 | 2 | 73 | 21 95 | 16 | 50 | 56 09 |
| 450 499 | 20 | 129 | 46 94 | 5 | 58 | 28 16 | 15 | 71 | 62 43 |
| 500 549 | 11 | 57 | 49 70 | 3 | 40 | 32 42 | 8 | 17 | 63 94 |
| 550 599 | 18 | 102 | 54 64 | 4 | 61 | 38 94 | 14 | 41 | 67 58 |
| 600 649 | 7 | 68 | 57 95 | 5 | 55 | 44 84 | 2 | 13 | 68 76 |
| 650 699 | 11 | 71 | 61 43 | 2 | 23 | 47 31 | 9 | 49 | 73 07 |
| 700 799 | 21 | 123 | 67 39 | 5 | 49 | 52 61 | 16 | 73 | 79 58 |
| 800 899 | 16 | 132 | 73 82 | 7 | 90 | 62 28 | 9 | 42 | 83 34 |
| 900 999 | 14 | 110 | 79 17 | 3 | 65 | 69 24 | 11 | 45 | 87 35 |
| 1 000 1 199 | 15 | 80 | 83 06 | 3 | 31 | 72 61 | 12 | 49 | 91 68 |
| 1 200 1 399 | 8 | 95 | 87 70 | 3 | 58 | 78 87 | 5 | 37 | 94 98 |
| 1 400 1 599 | 5 | 34 | 89 34 | 2 | 20 | 80 98 | 3 | 14 | 96 23 |
| 1 600 1 799 | 5 | 56 | 92 05 | 4 | 36 | 84 90 | 1 | 19 | 97 94 |
| 1 800 1 999 | 2 | 16 | 92 82 | 1 | 7 | 85 65 | 1 | 9 | 98 73 |
| 2 000 or more | 7 | 148 | 100 00 | 6 | 133 | 100 00 | 1 | 14 | 100 00 |
| | Income above poverty level[1] | | | | | | | | |
| Total | 1 909 | 19 404 | 100 00 | 567 | 9 365 | 100 00 | 1 342 | 10 038 | 100 00 |
| Less than 50 | 6 | 27 | 0 14 | – | – | 0 00 | 6 | 27 | 0 27 |
| 50 99 | 25 | 200 | 1 17 | 2 | 44 | 0 47 | 23 | 156 | 1 82 |
| 100 149 | 67 | 500 | 3 75 | 8 | 65 | 1 16 | 59 | 435 | 6 16 |
| 150 199 | 104 | 865 | 8 20 | 10 | 185 | 3 14 | 94 | 680 | 12 93 |
| 200 299 | 200 | 1 878 | 17 88 | 38 | 638 | 9 95 | 162 | 1 241 | 25 29 |
| 300 399 | 242 | 2 256 | 29 51 | 66 | 972 | 20 32 | 176 | 1 284 | 38 08 |
| 400 449 | 104 | 956 | 34 44 | 25 | 366 | 24 24 | 79 | 590 | 43 95 |
| 450 499 | 95 | 967 | 39 42 | 20 | 363 | 28 11 | 75 | 604 | 49 97 |
| 500 549 | 99 | 1 081 | 44 99 | 31 | 559 | 34 08 | 68 | 522 | 55 17 |
| 550 599 | 84 | 776 | 48 99 | 19 | 332 | 37 62 | 65 | 444 | 59 60 |
| 600 649 | 85 | 855 | 53 40 | 27 | 437 | 42 28 | 58 | 419 | 63 77 |
| 650 699 | 85 | 980 | 58 45 | 27 | 527 | 47 91 | 58 | 452 | 68 27 |
| 700 799 | 130 | 1 356 | 65 43 | 42 | 701 | 55 40 | 88 | 654 | 74 79 |
| 800 899 | 103 | 1 018 | 70 68 | 27 | 425 | 59 94 | 76 | 594 | 80 70 |
| 900 999 | 86 | 928 | 75 46 | 37 | 538 | 65 68 | 49 | 390 | 84 59 |
| 1 000 1 199 | 138 | 1 551 | 83 46 | 54 | 936 | 75 68 | 84 | 614 | 90 71 |
| 1 200 1 399 | 94 | 995 | 88 58 | 34 | 581 | 81 88 | 60 | 415 | 94 84 |
| 1 400 1 599 | 57 | 768 | 92 54 | 33 | 586 | 88 14 | 24 | 182 | 96 66 |
| 1 600 1 799 | 32 | 454 | 94 89 | 19 | 335 | 91 72 | 13 | 119 | 97 84 |
| 1 800 1 999 | 25 | 349 | 96 68 | 16 | 286 | 94 77 | 9 | 63 | 98 47 |
| 2 000 or more | 48 | 643 | 100 00 | 32 | 490 | 100 00 | 16 | 154 | 100 00 |

**Table 2-72. CUMULATIVE PERCENTAGE DISTRIBUTION OF CALCIUM INTAKE VALUES FOR PERSONS AGED 35-44 YEARS BY SEX AND RACE FOR INCOME LEVELS UNITED STATES, 1971-74—Con.**

[The standard for calcium for males aged 35-44 years is 400 mg and for females at these ages is 600 mg]

| Calcium in mg | White male | | | Black male | | | White female | | | Black female | | |
|---|---|---|---|---|---|---|---|---|---|---|---|---|
| | Examined persons | Estimated population in thousands | Cumulative percent | Examined persons | Estimated population in thousands | Cumulative percent | Examined persons | Estimated population in thousands | Cumulative percent | Examined persons | Estimated population in thousands | Cumulative percent |
| | All incomes | | | | | | | | | | | |
| Total | 570 | 9 532 | 100 00 | 87 | 1 005 | 100 00 | 1 301 | 10 095 | 100 00 | 334 | 1 318 | 100 00 |
| Less than 50 | – | – | 0 00 | 1 | 7 | 0 70 | 8 | 98 | 0 97 | 4 | 13 | 1 00 |
| 50 99 | 2 | 44 | 0 46 | 1 | 4 | 1 09 | 20 | 137 | 2 33 | 20 | 66 | 6 03 |
| 100 149 | 8 | 71 | 1 20 | 1 | 5 | 1 61 | 47 | 354 | 5 84 | 27 | 144 | 16 95 |
| 150 199 | 11 | 197 | 3 26 | 1 | 10 | 2 65 | 80 | 673 | 12 51 | 40 | 123 | 26 32 |
| 200 299 | 32 | 573 | 9 28 | 18 | 201 | 22 61 | 161 | 1 296 | 25 34 | 58 | 208 | 42 09 |
| 300 399 | 63 | 949 | 19 24 | 8 | 71 | 29 70 | 170 | 1 271 | 37 93 | 44 | 165 | 54 64 |
| 400 449 | 21 | 372 | 23 14 | 7 | 93 | 38 97 | 74 | 555 | 43 43 | 19 | 71 | 60 06 |
| 450 499 | 24 | 402 | 27 36 | 4 | 29 | 41 90 | 73 | 621 | 49 58 | 18 | 69 | 65 26 |
| 500 549 | 25 | 470 | 32 29 | 9 | 128 | 54 67 | 60 | 449 | 54 03 | 19 | 110 | 73 57 |
| 550 599 | 21 | 383 | 36 31 | 2 | 10 | 55 64 | 70 | 469 | 58 68 | 14 | 42 | 76 77 |
| 600 649 | 27 | 438 | 40 90 | 4 | 26 | 58 25 | 50 | 369 | 62 33 | 10 | 60 | 81 35 |
| 650 699 | 25 | 510 | 46 26 | 4 | 40 | 62 22 | 61 | 456 | 66 85 | 7 | 59 | 85 85 |
| 700 799 | 43 | 696 | 53 55 | 4 | 30 | 65 19 | 83 | 649 | 73 28 | 19 | 66 | 90 88 |
| 800 899 | 31 | 474 | 58 52 | 4 | 63 | 71 47 | 77 | 602 | 79 24 | 8 | 38 | 93 76 |
| 900 999 | 33 | 477 | 63 52 | 8 | 119 | 83 29 | 54 | 408 | 83 29 | 6 | 27 | 95 78 |
| 1 000 1 199 | 57 | 1 024 | 74 26 | 5 | 56 | 88 86 | 87 | 643 | 89 65 | 11 | 39 | 98 74 |
| 1 200 1 399 | 39 | 673 | 81 32 | 1 | 4 | 89 24 | 60 | 453 | 94 14 | 6 | 8 | 99 35 |
| 1 400 1 599 | 34 | 593 | 87 54 | 2 | 35 | 92 68 | 24 | 191 | 96 03 | 3 | 6 | 99 77 |
| 1 600 1 799 | 21 | 340 | 91 10 | 1 | 5 | 93 21 | 14 | 138 | 97 40 | – | – | 99 77 |
| 1 800 1 999 | 16 | 237 | 93 59 | 1 | 56 | 98 77 | 10 | 72 | 98 11 | – | – | 99 77 |
| 2 000 or more | 37 | 611 | 100 00 | 1 | 12 | 100 00 | 18 | 191 | 100 00 | 1 | 3 | 100 00 |
| | Income below poverty level[1] | | | | | | | | | | | |
| Total | 44 | 616 | 100 00 | 27 | 308 | 100 00 | 121 | 734 | 100 00 | 139 | 385 | 100 00 |
| Less than 50 | – | – | 0 00 | 1 | 7 | 2 29 | 4 | 73 | 9 93 | 1 | 1 | 0 36 |
| 50 99 | – | – | 0 00 | – | – | 2 29 | 4 | 12 | 11 63 | 12 | 35 | 9 51 |
| 100 149 | 1 | 11 | 1 80 | – | – | 2 29 | 3 | 24 | 14 96 | 10 | 23 | 15 42 |
| 150 199 | 2 | 15 | 4 22 | – | – | 2 29 | 5 | 16 | 17 20 | 16 | 51 | 28 69 |
| 200 299 | 1 | 4 | 4 86 | 7 | 68 | 24 40 | 23 | 143 | 36 74 | 30 | 83 | 50 31 |
| 300 399 | 1 | 5 | 5 60 | 3 | 17 | 30 04 | 14 | 73 | 46 71 | 15 | 38 | 60 07 |
| 400 449 | – | – | 5 60 | 2 | 73 | 53 58 | 7 | 23 | 49 85 | 9 | 27 | 67 08 |
| 450 499 | 4 | 45 | 12 83 | 1 | 13 | 57 85 | 8 | 56 | 57 47 | 7 | 15 | 71 10 |
| 500 549 | 1 | 26 | 17 12 | 2 | 13 | 62 11 | 3 | 7 | 58 47 | 5 | 10 | 73 64 |
| 550 599 | 3 | 56 | 26 21 | 1 | 4 | 63 57 | 9 | 32 | 62 85 | 5 | 9 | 75 94 |
| 600 649 | 3 | 45 | 33 53 | 2 | 10 | 66 73 | – | – | 62 85 | 2 | 13 | 79 39 |
| 650 699 | 2 | 23 | 37 24 | – | – | 66 73 | 6 | 29 | 66 80 | 3 | 20 | 84 46 |
| 700 799 | 4 | 44 | 44 31 | 1 | 6 | 68 56 | 7 | 58 | 74 71 | 9 | 15 | 88 45 |
| 800 899 | 4 | 65 | 54 93 | 3 | 24 | 76 46 | 3 | 16 | 76 89 | 6 | 26 | 95 29 |
| 900 999 | 1 | 7 | 56 05 | 2 | 58 | 95 21 | 8 | 38 | 82 03 | 3 | 7 | 97 22 |
| 1 000 1 199 | 3 | 31 | 61 12 | – | – | 95 21 | 7 | 40 | 87 45 | 5 | 9 | 99 57 |
| 1 200 1 399 | 3 | 58 | 70 56 | – | – | 95 21 | 5 | 37 | 92 52 | – | – | 99 57 |
| 1 400 1 599 | 1 | 10 | 72 20 | 1 | 9 | 98 26 | 2 | 12 | 94 21 | 1 | 2 | 100 00 |
| 1 600 1 799 | 3 | 31 | 77 25 | 1 | 5 | 100 00 | 1 | 19 | 96 83 | – | – | 100 00 |
| 1 800 1 999 | 1 | 7 | 78 38 | – | – | 100 00 | 1 | 9 | 98 04 | – | – | 100 00 |
| 2 000 or more | 6 | 133 | 100 00 | – | – | 100 00 | 1 | 14 | 100 00 | – | – | 100 00 |
| | Income above poverty level[1] | | | | | | | | | | | |
| Total | 509 | 8 591 | 100 00 | 52 | 628 | 100 00 | 1 136 | 9 009 | 100 00 | 182 | 892 | 100 00 |
| Less than 50 | – | – | 0 00 | – | – | 0 00 | 3 | 15 | 0 16 | 3 | 12 | 1 32 |
| 50 99 | 2 | 44 | 0 51 | – | – | 0 00 | 16 | 125 | 1 55 | 6 | 28 | 4 45 |
| 100 149 | 7 | 60 | 1 20 | 1 | 5 | 0 84 | 42 | 314 | 5 04 | 17 | 121 | 18 03 |
| 150 199 | 9 | 182 | 3 32 | – | – | ,0 84 | 72 | 611 | 11 82 | 22 | 68 | 25 66 |
| 200 299 | 30 | 539 | 9 60 | 8 | 98 | 16 52 | 132 | 1 113 | 24 18 | 25 | 102 | 37 03 |
| 300 399 | 61 | 918 | 20 28 | 5 | 54 | 25 10 | 146 | 1 131 | 36 73 | 26 | 122 | 50 69 |
| 400 449 | 20 | 346 | 24 31 | 5 | 21 | 28 38 | 67 | 532 | 42 64 | 10 | 44 | 55 68 |
| 450 499 | 18 | 351 | 28 40 | 2 | 12 | 30 25 | 64 | 551 | 48 75 | 11 | 53 | 61 63 |
| 500 549 | 24 | 444 | 33 56 | 7 | 115 | 48 59 | 55 | 423 | 53 45 | 13 | 98 | 72 66 |
| 550 599 | 18 | 326 | 37 36 | 1 | 5 | 49 43 | 56 | 411 | 58 02 | 8 | 32 | 76 24 |
| 600 649 | 24 | 393 | 41 94 | 2 | 16 | 52 05 | 48 | 357 | 61 99 | 8 | 47 | 81 52 |
| 650 699 | 23 | 487 | 47 61 | 4 | 40 | 58 41 | 54 | 413 | 66 57 | 4 | 40 | 85 97 |
| 700 799 | 38 | 630 | 54 94 | 2 | 12 | 60 33 | 75 | 581 | 73 01 | 10 | 51 | 91 68 |
| 800 899 | 26 | 386 | 59 43 | 1 | 39 | 66 50 | 72 | 569 | 79 32 | 2 | 12 | 92 97 |
| 900 999 | 30 | 447 | 64 63 | 6 | 61 | 76 22 | 45 | 367 | 83 40 | 3 | 19 | 95 13 |
| 1 000 1 199 | 49 | 880 | 74 88 | 5 | 56 | 85 13 | 76 | 578 | 89 82 | 5 | 28 | 98 32 |
| 1 200 1 399 | 34 | 581 | 81 64 | – | – | 85 13 | 54 | 407 | 94 33 | 6 | 8 | 99 23 |
| 1 400 1 599 | 32 | 561 | 88 17 | 1 | 25 | 89 13 | 22 | 178 | 96 31 | 2 | 4 | 99 66 |
| 1 600 1 799 | 18 | 309 | 91 76 | – | – | 89 13 | 13 | 119 | 97 63 | – | – | 99 66 |
| 1 800 1 999 | 15 | 230 | 94 44 | 1 | 56 | 98 04 | 9 | 63 | 98 33 | – | – | 99 66 |
| 2 000 or more | 31 | 477 | 100 00 | 1 | 12 | 100 00 | 15 | 151 | 100 00 | 1 | 3 | 100 00 |

[1] Excludes unknown income

## Table 2-73. CUMULATIVE PERCENTAGE DISTRIBUTION OF CALCIUM INTAKE VALUES FOR PERSONS AGED 45-54 YEARS BY SEX AND RACE FOR INCOME LEVELS UNITED STATES, 1971-74

[The standard for calcium for males aged 45 54 years is 400 mg and for females at these ages is 600 mg]

| Calcium in mg | Total | | | Male | | | Female | | |
|---|---|---|---|---|---|---|---|---|---|
| | Examined persons | Estimated population in thousands | Cumulative percent | Examined persons | Estimated population in thousands | Cumulative percent | Examined persons | Estimated population in thousands | Cumulative percent |
| | All incomes | | | | | | | | |
| Total | 1 601 | 23 313 | 100 00 | 765 | 11 150 | 100 00 | 836 | 12 163 | 100 00 |
| Less than 50 | 7 | 99 | 0 42 | 2 | 34 | 0 31 | 5 | 64 | 0 53 |
| 50 99 | 18 | 101 | 0 86 | 3 | 10 | 0 40 | 15 | 91 | 1 28 |
| 100 149 | 65 | 797 | 4 28 | 17 | 248 | 2 62 | 48 | 549 | 5 79 |
| 150 199 | 83 | 1 038 | 8 73 | 31 | 377 | 6 01 | 52 | 661 | 11 22 |
| 200 299 | 191 | 2 617 | 19 95 | 65 | 794 | 13 13 | 126 | 1 823 | 26 21 |
| 300 399 | 172 | 2 644 | 31 30 | 71 | 1 135 | 23 31 | 101 | 1 509 | 38 62 |
| 400 449 | 83 | 1 120 | 36 10 | 41 | 466 | 27 48 | 42 | 655 | 44 00 |
| 450 499 | 94 | 1 598 | 42 96 | 37 | 633 | 33 16 | 57 | 965 | 51 94 |
| 500 549 | 80 | 1 145 | 47 87 | 39 | 618 | 38 70 | 41 | 527 | 56 27 |
| 550 599 | 64 | 923 | 51 83 | 27 | 315 | 41 53 | 37 | 608 | 61 27 |
| 600 649 | 70 | 1 199 | 56 97 | 38 | 603 | 46 93 | 32 | 596 | 66 17 |
| 650 699 | 63 | 1 023 | 61 36 | 28 | 427 | 50 76 | 35 | 596 | 71 07 |
| 700 799 | 112 | 1,757 | 68 90 | 49 | 769 | 57 66 | 63 | 988 | 79 20 |
| 800 899 | 85 | 1 263 | 74 31 | 50 | 724 | 64 15 | 35 | 539 | 83 63 |
| 900 999 | 78 | 1 133 | 79 17 | 49 | 748 | 70 86 | 29 | 386 | 86 80 |
| 1 000 1 199 | 106 | 1 491 | 85 57 | 61 | 989 | 79 73 | 45 | 502 | 90 93 |
| 1 200 1 399 | 80 | 1 141 | 90 46 | 50 | 719 | 86 18 | 30 | 422 | 94 39 |
| 1 400 1 599 | 59 | 753 | 93 69 | 37 | 454 | 90 25 | 22 | 299 | 96 85 |
| 1 600 1 799 | 29 | 486 | 95 78 | 21 | 344 | 93 33 | 8 | 142 | 98 02 |
| 1 800 1 999 | 22 | 352 | 97 29 | 16 | 257 | 95 64 | 6 | 95 | 98 80 |
| 2 000 or more | 40 | 632 | 100 00 | 33 | 486 | 100 00 | 7 | 146 | 100 00 |
| | Income below poverty level[1] | | | | | | | | |
| Total | 193 | 1 771 | 100 00 | 93 | 832 | 100 00 | 100 | 939 | 100 00 |
| Less than 50 | 1 | 5 | 0 30 | 1 | 5 | 0 63 | – | – | 0 00 |
| 50 99 | 9 | 41 | 2 59 | 2 | 7 | 1 48 | 7 | 33 | 3 56 |
| 100 149 | 11 | 64 | 6 21 | 5 | 29 | 5 00 | 6 | 35 | 7 27 |
| 150 199 | 15 | 140 | 14 12 | 7 | 43 | 10 19 | 8 | 97 | 17 60 |
| 200 299 | 32 | 317 | 32 00 | 15 | 179 | 31 68 | 17 | 138 | 32 29 |
| 300 399 | 15 | 116 | 38 53 | 4 | 22 | 34 32 | 11 | 94 | 42 26 |
| 400 449 | 11 | 86 | 43 37 | 5 | 23 | 37 14 | 6 | 62 | 48 89 |
| 450 499 | 9 | 173 | 53 12 | 5 | 63 | 44 71 | 4 | 110 | 60 56 |
| 500 549 | 3 | 31 | 54 89 | – | – | 44 71 | 3 | 31 | 63 91 |
| 550 599 | 5 | 20 | 56 01 | 3 | 10 | 45 90 | 2 | 10 | 64 97 |
| 600 649 | 8 | 118 | 62 66 | 5 | 72 | 54 59 | 3 | 45 | 69 81 |
| 650 699 | 6 | 50 | 65 47 | 2 | 8 | 55 53 | 4 | 42 | 74 28 |
| 700 799 | 10 | 97 | 70 94 | 4 | 27 | 58 72 | 6 | 70 | 81 77 |
| 800 899 | 10 | 76 | 75 23 | 6 | 32 | 62 56 | 4 | 44 | 86 46 |
| 900 999 | 7 | 62 | 78 75 | 6 | 52 | 68 77 | 1 | 11 | 87 60 |
| 1 000 1 199 | 18 | 184 | 89 14 | 8 | 128 | 84 11 | 10 | 56 | 93 60 |
| 1 200 1 399 | 9 | 82 | 93 78 | 3 | 50 | 90 14 | 6 | 32 | 97 01 |
| 1 400 1 599 | 3 | 26 | 95 26 | 3 | 26 | 93 29 | – | – | 97 01 |
| 1,600 1 799 | 3 | 19 | 96 34 | 3 | 19 | 95 57 | – | – | 97 01 |
| 1 800 1 999 | 1 | 13 | 97 08 | 1 | 13 | 97 16 | – | – | 97 01 |
| 2 000 or more | 7 | 52 | 100 00 | 5 | 24 | 100 00 | 2 | 28 | 100 00 |
| | Income above poverty level[1] | | | | | | | | |
| Total | 1 346 | 20 523 | 100 00 | 643 | 9 909 | 100 00 | 703 | 10 614 | 100 00 |
| Less than 50 | 5 | 64 | 0 31 | – | – | 0 00 | 5 | 64 | 0 61 |
| 50 99 | 8 | 49 | 0 55 | 1 | 3 | 0 03 | 7 | 47 | 1 05 |
| 100 149 | 52 | 690 | 3 92 | 12 | 219 | 2 24 | 40 | 471 | 5 49 |
| 150 199 | 66 | 884 | 8 23 | 23 | 329 | 5 56 | 43 | 555 | 10 72 |
| 200 299 | 151 | 2 198 | 18 94 | 46 | 599 | 11 61 | 105 | 1 599 | 25 78 |
| 300 399 | 150 | 2 392 | 30 59 | 65 | 1 072 | 22 42 | 85 | 1 321 | 38 22 |
| 400 449 | 71 | 1 031 | 35 62 | 36 | 442 | 26 88 | 35 | 589 | 43 78 |
| 450 499 | 83 | 1 384 | 42 36 | 31 | 548 | 32 41 | 52 | 836 | 51 66 |
| 500 549 | 71 | 1 032 | 47 39 | 35 | 553 | 37 99 | 36 | 479 | 56 17 |
| 550 599 | 56 | 849 | 51 53 | 22 | 268 | 40 70 | 34 | 580 | 61 64 |
| 600 649 | 60 | 1 047 | 56 63 | 32 | 525 | 46 00 | 28 | 522 | 66 55 |
| 650 699 | 53 | 879 | 60 91 | 25 | 398 | 50 02 | 28 | 481 | 71 08 |
| 700 799 | 95 | 1 516 | 68 30 | 42 | 688 | 56 96 | 53 | 829 | 78 89 |
| 800 899 | 74 | 1,184 | 74 07 | 44 | 693 | 63 94 | 30 | 491 | 83 52 |
| 900 999 | 65 | 1 016 | 79 02 | 39 | 669 | 70 70 | 26 | 347 | 86 79 |
| 1 000 1 199 | 86 | 1 276 | 85 24 | 53 | 861 | 79 38 | 33 | 415 | 90 70 |
| 1 200-1 399 | 70 | 1 052 | 90 36 | 46 | 662 | 86 07 | 24 | 390 | 94 37 |
| 1 400 1 599 | 53 | 671 | 93 63 | 32 | 397 | 90 07 | 21 | 274 | 96 95 |
| 1 600 1 799 | 25 | 433 | 95 74 | 17 | 291 | 93 01 | 8 | 142 | 98 29 |
| 1 800 1 999 | 20 | 307 | 97 24 | 15 | 244 | 95 47 | 5 | 63 | 98 89 |
| 2 000 or more | 32 | 567 | 100 00 | 27 | 449 | 100 00 | 5 | 118 | 100 00 |

## Table 2-73. CUMULATIVE PERCENTAGE DISTRIBUTION OF CALCIUM INTAKE VALUES FOR PERSONS AGED 45-54 YEARS BY SEX AND RACE FOR INCOME LEVELS UNITED STATES, 1971-74—Con.

[The standard for calcium for males aged 45 54 years is 400 mg and for females at these ages is 600 mg]

| Calcium in mg | White male | | | Black male | | | White female | | | Black female | | |
|---|---|---|---|---|---|---|---|---|---|---|---|---|
| | Examined persons | Estimated population in thousands | Cumulative percent | Examined persons | Estimated population in thousands | Cumulative percent | Examined persons | Estimated population in thousands | Cumulative percent | Examined persons | Estimated population in thousands | Cumulative percent |
| | All incomes | | | | | | | | | | | |
| Total | 628 | 10 039 | 100 00 | 130 | 1 057 | 100 00 | 705 | 10 879 | 100 00 | 126 | 1 237 | 100 00 |
| Less than 50 | 2 | 34 | 0 34 | – | – | 0 00 | 3 | 49 | 0 45 | 2 | 15 | 1 22 |
| 50 99 | – | – | 0 34 | 3 | 10 | 0 94 | 7 | 49 | 0 90 | 7 | 31 | 3 76 |
| 100 149 | 8 | 158 | 1 91 | 9 | 91 | 9 53 | 36 | 433 | 4 88 | 11 | 112 | 12 83 |
| 150 199 | 16 | 257 | 4 47 | 15 | 120 | 20 88 | 36 | 499 | 9 47 | 14 | 133 | 23 57 |
| 200 299 | 44 | 645 | 10 90 | 21 | 149 | 34 95 | 107 | 1 571 | 23 91 | 19 | 252 | 43 91 |
| 300 399 | 58 | 1 056 | 21 42 | 11 | 60 | 40 63 | 78 | 1 241 | 35 32 | 22 | 265 | 65 32 |
| 400 449 | 27 | 408 | 25 48 | 13 | 55 | 45 87 | 39 | 640 | 41 20 | 3 | 15 | 66 53 |
| 450 499 | 31 | 610 | 31 56 | 6 | 23 | 48 04 | 50 | 830 | 48 82 | 7 | 136 | 77 51 |
| 500 549 | 35 | 579 | 37 32 | 4 | 40 | 51 79 | 32 | 472 | 53 16 | 9 | 56 | 82 00 |
| 550 599 | 20 | 259 | 39 90 | 6 | 41 | 55 68 | 35 | 600 | 58 68 | 2 | 8 | 82 62 |
| 600 649 | 33 | 498 | 44 86 | 5 | 105 | 65 62 | 28 | 555 | 63 78 | 4 | 41 | 85 95 |
| 650 699 | 22 | 363 | 48 48 | 6 | 64 | 71 63 | 31 | 575 | 69 07 | 4 | 21 | 87 63 |
| 700 799 | 43 | 729 | 55 74 | 5 | 38 | 75 22 | 59 | 947 | 77 77 | 4 | 41 | 90 96 |
| 800 899 | 45 | 685 | 62 56 | 4 | 31 | 78 16 | 32 | 521 | 82 56 | 3 | 17 | 92 37 |
| 900 999 | 44 | 714 | 69 67 | 5 | 33 | 81 31 | 26 | 370 | 85 97 | 3 | 15 | 93 62 |
| 1 000 1 199 | 56 | 883 | 78 47 | 5 | 105 | 91 28 | 40 | 480 | 90 38 | 5 | 22 | 95 39 |
| 1 200 1 399 | 46 | 702 | 85 47 | 4 | 17 | 92 91 | 25 | 393 | 94 00 | 5 | 28 | 97 67 |
| 1 400 1 599 | 32 | 412 | 89 58 | 4 | 34 | 96 16 | 20 | 270 | 96 48 | 2 | 29 | 100 00 |
| 1 600 1 799 | 21 | 344 | 93 00 | – | – | 96 16 | 8 | 142 | 97 79 | – | – | 100 00 |
| 1 800 1 999 | 14 | 242 | 95 41 | 2 | 15 | 97 62 | 6 | 95 | 98 66 | – | – | 100 00 |
| 2 000 or more | 31 | 461 | 100 00 | 2 | 25 | 100 00 | 7 | 146 | 100 00 | – | – | 100 00 |
| | Income below poverty level[1] | | | | | | | | | | | |
| Total | 49 | 460 | 100 00 | 44 | 372 | 100 00 | 54 | 576 | 100 00 | 46 | 363 | 100 00 |
| Less than 50 | 1 | 5 | 1 14 | – | – | 0 00 | – | – | 0 00 | – | – | 0 00 |
| 50 99 | – | – | 1 14 | 2 | 7 | 1 90 | 2 | 11 | 1 96 | 5 | 22 | 6 11 |
| 100 149 | 1 | 5 | 2 32 | 4 | 24 | 8 31 | 4 | 16 | 4 80 | 2 | 18 | 11 21 |
| 150 199 | 1 | 8 | 4 04 | 6 | 35 | 17 78 | 4 | 38 | 11 42 | 4 | 59 | 27 42 |
| 200 299 | 6 | 87 | 22 89 | 9 | 92 | 42 55 | 9 | 90 | 27 02 | 8 | 48 | 40 66 |
| 300 399 | 2 | 15 | 26 09 | 2 | 7 | 44 48 | 3 | 28 | 31 83 | 8 | 66 | 58 83 |
| 400 449 | 1 | 4 | 26 88 | 4 | 20 | 49 81 | 4 | 54 | 41 19 | 2 | 8 | 61 11 |
| 450 499 | 3 | 56 | 39 17 | 2 | 6 | 51 55 | 2 | 82 | 55 43 | 2 | 28 | 68 72 |
| 500 549 | – | – | 39 17 | – | – | 51 55 | 1 | 10 | 57 19 | 2 | 21 | 74 59 |
| 550 599 | 1 | 4 | 40 04 | 2 | 6 | 53 13 | 2 | 10 | 58 92 | – | – | 74 59 |
| 600 649 | 4 | 36 | 47 86 | 1 | 36 | 62 90 | 2 | 17 | 61 94 | 1 | 28 | 82 32 |
| 650 699 | 1 | 5 | 49 04 | 1 | 2 | 63 55 | 1 | 26 | 66 41 | 3 | 16 | 86 77 |
| 700 799 | 3 | 23 | 54 06 | 1 | 3 | 64 47 | 5 | 66 | 77 87 | 1 | 4 | 87 97 |
| 800 899 | 4 | 26 | 59 79 | 2 | 6 | 65 97 | 3 | 39 | 84 68 | 1 | 5 | 89 27 |
| 900 999 | 5 | 48 | 70 16 | 1 | 4 | 67 04 | 1 | 11 | 86 55 | – | – | 89 27 |
| 1 000 1 199 | 4 | 26 | 75 82 | 4 | 102 | 94 35 | 7 | 42 | 93 84 | 3 | 14 | 93 23 |
| 1 200 1 399 | 3 | 50 | 86 73 | – | – | 94 35 | 2 | 7 | 95 13 | 4 | 25 | 100 00 |
| 1 400 1 599 | 2 | 22 | 91 42 | 1 | 5 | 95 61 | – | – | 95 13 | – | – | 100 00 |
| 1 600 1 799 | 3 | 19 | 95 55 | – | – | 95 61 | – | – | 95 13 | – | – | 100 00 |
| 1 800 1 999 | – | – | 95 55 | 1 | 13 | 99 16 | – | – | 95 13 | – | – | 100 00 |
| 2 000 or more | 4 | 20 | 100 00 | 1 | 3 | 100 00 | 2 | 28 | 100 00 | – | – | 100 00 |
| | Income above poverty level[1] | | | | | | | | | | | |
| Total | 555 | 9 218 | 100 00 | 82 | 652 | 100 00 | 624 | 9 784 | 100 00 | 75 | 795 | 100 00 |
| Less than 50 | – | – | 0 00 | – | – | 0 00 | 3 | 49 | 0 50 | 2 | 15 | 1 91 |
| 50 99 | – | – | 0 00 | 1 | 3 | 0 43 | 5 | 37 | 0 89 | 2 | 9 | 3 06 |
| 100 149 | 7 | 152 | 1 65 | 5 | 67 | 10 70 | 31 | 408 | 5 06 | 8 | 59 | 10 55 |
| 150 199 | 14 | 244 | 4 30 | 9 | 85 | 23 68 | 32 | 461 | 9 76 | 9 | 66 | 18 81 |
| 200 299 | 36 | 550 | 10 27 | 10 | 49 | 31 20 | 94 | 1 395 | 24 03 | 11 | 204 | 44 43 |
| 300 399 | 54 | 910 | 21 11 | 9 | 53 | 39 30 | 70 | 1 119 | 35 46 | 14 | 199 | 69 47 |
| 400 449 | 26 | 404 | 25 50 | 9 | 36 | 44 74 | 34 | 583 | 41 42 | 1 | 7 | 70 31 |
| 450 499 | 27 | 531 | 31 26 | 4 | 16 | 47 26 | 47 | 728 | 48 86 | 5 | 108 | 83 93 |
| 500 549 | 31 | 514 | 36 84 | 4 | 40 | 53 33 | 30 | 448 | 53 44 | 6 | 31 | 87 77 |
| 550 599 | 18 | 233 | 39 37 | 4 | 35 | 58 72 | 32 | 573 | 59 29 | 2 | 8 | 88 74 |
| 600 649 | 28 | 457 | 44 32 | 4 | 69 | 69 26 | 25 | 509 | 64 49 | 3 | 13 | 90 39 |
| 650 699 | 21 | 358 | 48 20 | 4 | 40 | 75 37 | 27 | 476 | 69 36 | 1 | 5 | 90 97 |
| 700 799 | 37 | 651 | 55 27 | 4 | 34 | 80 65 | 50 | 792 | 77 46 | 3 | 37 | 95 62 |
| 800 899 | 41 | 659 | 62 41 | 2 | 26 | 84 57 | 28 | 479 | 82 35 | 2 | 13 | 97 22 |
| 900 999 | 36 | 643 | 69 39 | 3 | 26 | 88 54 | 24 | 340 | 85 83 | 2 | 7 | 98 09 |
| 1 000 1 199 | 52 | 857 | 78 69 | 1 | 4 | 89 11 | 31 | 407 | 89 99 | 2 | 8 | 99 03 |
| 1 200 1 399 | 42 | 645 | 85 69 | 4 | 17 | 91 75 | 23 | 386 | 93 93 | 1 | 4 | 99 49 |
| 1 400 1 599 | 28 | 360 | 89 59 | 3 | 30 | 96 29 | 20 | 270 | 96 70 | 1 | 4 | 100 00 |
| 1 600 1 799 | 17 | 291 | 92 74 | – | – | 96 29 | 8 | 142 | 98 15 | – | – | 100 00 |
| 1 800 1 999 | 14 | 242 | 95 37 | 1 | 2 | 96 63 | 5 | 63 | 98 80 | – | – | 100 00 |
| 2 000 or more | 26 | 427 | 100 00 | 1 | 22 | 100 00 | 5 | 118 | 100 00 | – | – | 100 00 |

[1] Excludes unknown income

## Table 2-74. CUMULATIVE PERCENTAGE DISTRIBUTION OF CALCIUM INTAKE VALUES FOR PERSONS AGED 55-64 YEARS BY SEX AND RACE FOR INCOME LEVELS UNITED STATES, 1971-74

[The standard for calcium for males aged 55 64 years is 400 mg and for females at these ages is 600 mg]

| Calcium in mg | Total | | | Male | | | Female | | |
|---|---|---|---|---|---|---|---|---|---|
| | Examined persons | Estimated population in thousands | Cumulative percent | Examined persons | Estimated population in thousands | Cumulative percent | Examined persons | Estimated population in thousands | Cumulative percent |
| | All incomes | | | | | | | | |
| Total | 1 267 | 19 049 | 100 00 | 597 | 8 997 | 100 00 | 670 | 10 052 | 100 00 |
| Less than 50 | 6 | 53 | 0 28 | 1 | 22 | 0 25 | 5 | 30 | 0 30 |
| 50 99 | 16 | 119 | 0 90 | 3 | 13 | 0 40 | 13 | 106 | 1 35 |
| 100 149 | 33 | 411 | 3 06 | 15 | 174 | 2 33 | 18 | 236 | 3 70 |
| 150 199 | 77 | 1 110 | 8 88 | 23 | 366 | 6 40 | 54 | 744 | 11 10 |
| 200 299 | 166 | 2 570 | 22 38 | 64 | 970 | 17 18 | 102 | 1 600 | 27 03 |
| 300 399 | 145 | 2 292 | 34 41 | 64 | 928 | 27 50 | 81 | 1 364 | 40 59 |
| 400 449 | 66 | 999 | 39 65 | 27 | 433 | 32 31 | 39 | 565 | 46 22 |
| 450 499 | 57 | 836 | 44 04 | 23 | 289 | 35 52 | 34 | 547 | 51 66 |
| 500 549 | 73 | 1 112 | 49 87 | 26 | 437 | 40 38 | 47 | 675 | 58 37 |
| 550 599 | 55 | 827 | 54 22 | 25 | 345 | 44 22 | 30 | 482 | 63 17 |
| 600 649 | 46 | 639 | 57 57 | 22 | 309 | 47 65 | 24 | 330 | 66 45 |
| 650 699 | 47 | 737 | 61 44 | 27 | 422 | 52 34 | 20 | 315 | 69 59 |
| 700 799 | 92 | 1 342 | 68 49 | 50 | 716 | 60 29 | 42 | 627 | 75 82 |
| 800 899 | 80 | 1 267 | 75 14 | 34 | 462 | 65 42 | 46 | 805 | 83 83 |
| 900 999 | 63 | 743 | 79 04 | 37 | 438 | 70 29 | 26 | 306 | 86 87 |
| 1 000 1 199 | 102 | 1 653 | 87 72 | 57 | 1 054 | 82 00 | 45 | 599 | 92 83 |
| 1 200 1 399 | 57 | 912 | 92 50 | 35 | 548 | 88 09 | 22 | 364 | 96 45 |
| 1 400 1 599 | 30 | 524 | 95 25 | 20 | 357 | 92 06 | 10 | 166 | 98 11 |
| 1 600 1 799 | 23 | 447 | 97 60 | 18 | 362 | 96 08 | 5 | 85 | 98 95 |
| 1 800 1 999 | 11 | 117 | 98 21 | 8 | 71 | 96 87 | 3 | 46 | 99 42 |
| 2 000 or more | 22 | 341 | 100 00 | 18 | 282 | 100 00 | 4 | 59 | 100 00 |
| | Income below poverty level[1] | | | | | | | | |
| Total | 196 | 2 191 | 100 00 | 90 | 1 030 | 100 00 | 106 | 1 161 | 100 00 |
| Less than 50 | 1 | 4 | 0 18 | – | – | 0 00 | 1 | 4 | 0 33 |
| 50 99 | 8 | 50 | 2 45 | 2 | 10 | 1 01 | 6 | 40 | 3 74 |
| 100 149 | 7 | 58 | 5 11 | 3 | 13 | 2 22 | 4 | 46 | 7 67 |
| 150 199 | 15 | 116 | 10 41 | 6 | 44 | 6 52 | 9 | 72 | 13 87 |
| 200 299 | 30 | 362 | 26 93 | 12 | 146 | 20 74 | 18 | 215 | 32 43 |
| 300 399 | 27 | 309 | 41 05 | 11 | 139 | 34 21 | 16 | 171 | 47 11 |
| 400 449 | 6 | 57 | 43 65 | 1 | 4 | 34 59 | 5 | 53 | 51 68 |
| 450 499 | 9 | 88 | 47 68 | 3 | 21 | 36 63 | 6 | 67 | 57 48 |
| 500 549 | 11 | 153 | 54 64 | 5 | 82 | 44 60 | 6 | 70 | 63 55 |
| 550 599 | 9 | 74 | 58 01 | 5 | 47 | 49 19 | 4 | 26 | 65 83 |
| 600 649 | 3 | 27 | 59 26 | 2 | 21 | 51 25 | 1 | 6 | 66 37 |
| 650 699 | 10 | 114 | 64 45 | 5 | 91 | 60 04 | 5 | 23 | 68 36 |
| 700 799 | 10 | 130 | 70 40 | 5 | 52 | 65 07 | 5 | 79 | 75 13 |
| 800 899 | 10 | 131 | 76 37 | 3 | 32 | 68 18 | 7 | 99 | 83 63 |
| 900 999 | 9 | 83 | 80 14 | 6 | 43 | 72 34 | 3 | 40 | 87 05 |
| 1 000 1 199 | 15 | 210 | 89 71 | 9 | 125 | 84 46 | 6 | 85 | 94 36 |
| 1 200 1 399 | 4 | 49 | 91 96 | 2 | 9 | 85 36 | 2 | 40 | 97 82 |
| 1 400 1 599 | 4 | 64 | 94 90 | 2 | 39 | 89 15 | 2 | 25 | 100 00 |
| 1 600 1 799 | 3 | 40 | 96 71 | 3 | 40 | 93 00 | – | – | 100 00 |
| 1 800 1 999 | 1 | 3 | 96 85 | 1 | 3 | 93 29 | – | – | 100 00 |
| 2 000 or more | 4 | 69 | 100 00 | 4 | 69 | 100 00 | – | – | 100 00 |
| | Income above poverty level[1] | | | | | | | | |
| Total | 1 005 | 15 783 | 100 00 | 476 | 7 482 | 100 00 | 529 | 8 300 | 100 00 |
| Less than 50 | 5 | 49 | 0 31 | 1 | 22 | 0 30 | 4 | 26 | 0 32 |
| 50 99 | 6 | 62 | 0 70 | 1 | 3 | 0 34 | 5 | 59 | 1 03 |
| 100 149 | 24 | 323 | 2 75 | 10 | 133 | 2 11 | 14 | 190 | 3 33 |
| 150 199 | 57 | 864 | 8 23 | 15 | 312 | 6 28 | 42 | 552 | 9 98 |
| 200 299 | 124 | 2 013 | 20 98 | 47 | 699 | 15 63 | 77 | 1 314 | 25 80 |
| 300 399 | 111 | 1 885 | 32 92 | 51 | 765 | 25 84 | 60 | 1 121 | 39 31 |
| 400 449 | 58 | 914 | 38 72 | 24 | 402 | 31 21 | 34 | 512 | 45 48 |
| 450 499 | 46 | 693 | 43 11 | 20 | 268 | 34 80 | 26 | 425 | 50 60 |
| 500 549 | 57 | 869 | 48 62 | 17 | 275 | 38 47 | 40 | 594 | 57 76 |
| 550 599 | 43 | 738 | 53 30 | 18 | 287 | 42 31 | 25 | 451 | 63 19 |
| 600 649 | 41 | 569 | 56 90 | 20 | 288 | 46 16 | 21 | 281 | 66 58 |
| 650 699 | 35 | 577 | 60 55 | 22 | 332 | 50 59 | 13 | 245 | 69 54 |
| 700 799 | 75 | 1 142 | 67 79 | 41 | 628 | 58 98 | 34 | 514 | 75 73 |
| 800 899 | 66 | 1 060 | 74 50 | 30 | 423 | 64 63 | 36 | 637 | 83 40 |
| 900 999 | 54 | 661 | 78 69 | 31 | 395 | 69 90 | 23 | 266 | 86 61 |
| 1 000 1 199 | 82 | 1 373 | 87 39 | 45 | 891 | 81 81 | 37 | 482 | 92 41 |
| 1 200 1 399 | 52 | 835 | 92 68 | 32 | 511 | 88 65 | 20 | 324 | 96 31 |
| 1 400 1 599 | 25 | 434 | 95 43 | 17 | 293 | 92 56 | 8 | 141 | 98 01 |
| 1 600 1 799 | 18 | 376 | 97 81 | 14 | 294 | 96 49 | 4 | 82 | 98 99 |
| 1 800 1 999 | 10 | 114 | 98 53 | 7 | 68 | 97 39 | 3 | 46 | 99 55 |
| 2 000 or more | 16 | 232 | 100 00 | 13 | 195 | 100 00 | 3 | 37 | 100 00 |

## Table 2-74. CUMULATIVE PERCENTAGE DISTRIBUTION OF CALCIUM INTAKE VALUES FOR PERSONS AGED 55-64 YEARS BY SEX AND RACE FOR INCOME LEVELS UNITED STATES, 1971-74—Con.

[The standard for calcium for males aged 55 64 years is 400 mg and for females at these ages is 600 mg]

| Calcium in mg | White male | | | Black male | | | White female | | | Black female | | |
|---|---|---|---|---|---|---|---|---|---|---|---|---|
| | Examined persons | Estimated population in thousands | Cumulative percent | Examined persons | Estimated population in thousands | Cumulative percent | Examined persons | Estimated population in thousands | Cumulative percent | Examined persons | Estimated population in thousands | Cumulative percent |
| | All incomes | | | | | | | | | | | |
| Total | 504 | 8 200 | 100 00 | 85 | 703 | 100 00 | 552 | 9 112 | 100 00 | 115 | 871 | 100 00 |
| Less than 50 | 1 | 22 | 0 27 | – | – | 0 00 | 1 | 16 | 0 18 | 4 | 14 | 1 61 |
| 50 99 | – | – | 0 27 | 3 | 13 | 1 88 | 4 | 49 | 0 72 | 9 | 57 | 8 15 |
| 100 149 | 9 | 129 | 1 85 | 6 | 45 | 8 28 | 12 | 191 | 2 82 | 6 | 45 | 13 30 |
| 150 199 | 13 | 282 | 5 29 | 9 | 81 | 19 87 | 41 | 640 | 9 84 | 13 | 104 | 25 21 |
| 200 299 | 48 | 831 | 15 43 | 14 | 131 | 38 49 | 84 | 1 414 | 25 35 | 16 | 137 | 40 96 |
| 300 399 | 52 | 849 | 25 77 | 10 | 74 | 49 06 | 63 | 1 203 | 38 55 | 17 | 143 | 57 32 |
| 400 449 | 24 | 391 | 30 54 | 3 | 42 | 55 08 | 32 | 516 | 44 22 | 7 | 49 | 62 96 |
| 450 499 | 20 | 266 | 33 78 | 2 | 16 | 57 30 | 30 | 521 | 49 94 | 4 | 25 | 65 84 |
| 500 549 | 22 | 356 | 38 13 | 3 | 72 | 67 60 | 41 | 635 | 56 91 | 6 | 40 | 70 43 |
| 550 599 | 22 | 331 | 42 16 | 3 | 15 | 69 68 | 25 | 442 | 61 76 | 5 | 40 | 75 01 |
| 600 649 | 20 | 301 | 45 83 | 2 | 8 | 70 82 | 20 | 292 | 64 96 | 4 | 39 | 79 45 |
| 650 699 | 24 | 405 | 50 76 | 3 | 17 | 73 26 | 18 | 305 | 68 31 | 2 | 10 | 80 58 |
| 700 799 | 45 | 621 | 58 34 | 4 | 31 | 77 74 | 35 | 548 | 74 32 | 7 | 79 | 89 66 |
| 800 899 | 32 | 453 | 63 87 | 2 | 8 | 78 94 | 42 | 785 | 82 93 | 4 | 20 | 92 01 |
| 900 999 | 29 | 381 | 68 52 | 8 | 56 | 86 93 | 22 | 285 | 86 06 | 4 | 21 | 94 39 |
| 1 000 1 199 | 53 | 1 037 | 81 16 | 4 | 17 | 89 36 | 38 | 550 | 92 09 | 7 | 49 | 100 00 |
| 1 200 1 399 | 31 | 514 | 87 43 | 4 | 34 | 94 17 | 22 | 364 | 96 09 | – | – | 100 00 |
| 1 400 1 599 | 20 | 357 | 91 79 | – | – | 94 17 | 10 | 166 | 97 91 | – | – | 100 00 |
| 1 600 1 799 | 17 | 356 | 96 13 | 1 | 6 | 94 98 | 5 | 85 | 98 85 | – | – | 100 00 |
| 1 800 1 999 | 7 | 62 | 96 89 | 1 | 9 | 96 24 | 3 | 46 | 99 36 | – | – | 100 00 |
| 2 000 or more | 15 | 255 | 100 00 | 3 | 26 | 100 00 | 4 | 59 | 100 00 | – | – | 100 00 |
| | Income below poverty level[1] | | | | | | | | | | | |
| Total | 62 | 862 | 100 00 | 28 | 167 | 100 00 | 63 | 806 | 100 00 | 42 | 330 | 100 00 |
| Less than 50 | – | – | 0 00 | – | – | 0 00 | – | – | 0 00 | 1 | 4 | 1 16 |
| 50 99 | – | – | 0 00 | 2 | 10 | 6 20 | 2 | 22 | 2 78 | 4 | 17 | 6 35 |
| 100 149 | 1 | 6 | 0 66 | 2 | 7 | 10 31 | 1 | 11 | 4 17 | 3 | 35 | 16 82 |
| 150 199 | 2 | 18 | 2 73 | 4 | 26 | 26 03 | 8 | 68 | 12 66 | 1 | 4 | 17 89 |
| 200 299 | 8 | 101 | 14 43 | 4 | 46 | 53 25 | 8 | 91 | 23 90 | 9 | 10 | 48 17 |
| 300 399 | 10 | 135 | 30 09 | 1 | 4 | 55 43 | 8 | 119 | 38 67 | 8 | 51 | 63 76 |
| 400 449 | 1 | 4 | 30 55 | – | – | 55 43 | 3 | 38 | 43 41 | 2 | 15 | 68 24 |
| 450 499 | 1 | 5 | 31 17 | 2 | 16 | 64 76 | 6 | 67 | 51 76 | – | – | 68 24 |
| 500 549 | 5 | 82 | 40 69 | – | – | 64 76 | 3 | 48 | 57 71 | 3 | 22 | 75 06 |
| 550 599 | 4 | 39 | 45 16 | 1 | 9 | 69 97 | 3 | 20 | 60 15 | 1 | 7 | 77 14 |
| 600 649 | 2 | 21 | 47 62 | – | – | 69 97 | – | – | 60 15 | 1 | 6 | 79 05 |
| 650 699 | 5 | 91 | 58 12 | – | – | 69 97 | 3 | 13 | 61 78 | 2 | 10 | 82 05 |
| 700 799 | 3 | 45 | 63 31 | 2 | 7 | 74 13 | 2 | 43 | 67 17 | 3 | 35 | 92 71 |
| 800 899 | 2 | 27 | 66 46 | 1 | 5 | 77 06 | 6 | 96 | 79 05 | 1 | 3 | 93 58 |
| 900 999 | 3 | 29 | 69 83 | 3 | 14 | 85 30 | 2 | 31 | 82 84 | 1 | 9 | 96 36 |
| 1 000 1 199 | 7 | 118 | 83 50 | 2 | 7 | 89 38 | 4 | 73 | 91 88 | 2 | 12 | 100 00 |
| 1 200 1 399 | – | – | 83 50 | 2 | 9 | 94 91 | 2 | 40 | 96 86 | – | – | 100 00 |
| 1 400 1 599 | 2 | 39 | 88 03 | – | – | 94 91 | 2 | 25 | 100 00 | – | – | 100 00 |
| 1 600 1 799 | 2 | 34 | 91 98 | 1 | 6 | 98 28 | – | – | 100 00 | – | – | 100 00 |
| 1 800 1 999 | 1 | 3 | 92 32 | – | – | 98 28 | – | – | 100 00 | – | – | 100 00 |
| 2 000 or more | 3 | 66 | 100 00 | 1 | 3 | 100 00 | – | – | 100 00 | – | – | 100 00 |
| | Income above poverty level[1] | | | | | | | | | | | |
| Total | 421 | 6 955 | 100 00 | 48 | 435 | 100 00 | 460 | 7 746 | 100 00 | 67 | 511 | 100 00 |
| Less than 50 | 1 | 22 | 0 32 | – | – | 0 00 | 1 | 16 | 0 21 | 3 | 10 | 2 00 |
| 50 99 | – | – | 0 32 | 1 | 3 | 0 66 | 2 | 27 | 0 55 | 3 | 33 | 8 39 |
| 100 149 | 8 | 124 | 2 10 | 2 | 9 | 2 68 | 11 | 180 | 2 88 | 3 | 10 | 10 41 |
| 150 199 | 11 | 264 | 5 90 | 4 | 48 | 13 80 | 31 | 462 | 8 84 | 11 | 90 | 27 98 |
| 200 299 | 37 | 637 | 15 05 | 8 | 54 | 26 31 | 69 | 1 252 | 25 01 | 7 | 37 | 35 27 |
| 300 399 | 41 | 692 | 25 00 | 8 | 67 | 41 77 | 51 | 1 01'5 | 38 11 | 8 | 88 | 52 40 |
| 400 449 | 21 | 360 | 30 17 | 3 | 42 | 51 50 | 29 | 478 | 44 28 | 5 | 34 | 59 11 |
| 450 499 | 19 | 260 | 33 91 | – | – | 51 50 | 22 | 400 | 49 44 | 4 | 25 | 64 01 |
| 500 549 | 14 | 219 | 37 06 | 2 | 48 | 62 52 | 37 | 577 | 56 89 | 3 | 18 | 67 44 |
| 550 599 | 17 | 284 | 41 15 | 1 | 3 | 63 25 | 22 | 422 | 62 34 | 3 | 29 | 73 04 |
| 600 649 | 18 | 280 | 45 17 | 2 | 8 | 65 08 | 19 | 253 | 65 61 | 2 | 28 | 78 49 |
| 650 699 | 19 | 314 | 49 69 | 3 | 17 | 69 03 | 13 | 245 | 68 78 | – | – | 78 49 |
| 700 799 | 38 | 540 | 57 45 | 2 | 25 | 74 66 | 30 | 470 | 74 84 | 4 | 44 | 87 09 |
| 800 899 | 29 | 419 | 63 48 | 1 | 4 | 75 47 | 33 | 619 | 82 84 | 3 | 18 | 90 53 |
| 900 999 | 26 | 352 | 68 55 | 5 | 42 | 85 21 | 20 | 254 | 86 12 | 3 | 12 | 92 79 |
| 1 000 1 199 | 44 | 884 | 81 26 | 1 | 7 | 86 89 | 32 | 445 | 91 87 | 5 | 37 | 100 00 |
| 1 200 1 399 | 30 | 487 | 88 26 | 2 | 25 | 92 55 | 20 | 324 | 96 05 | – | – | 100 00 |
| 1 400 1 599 | 17 | 293 | 92 47 | – | – | 92 55 | 8 | 141 | 97 87 | – | – | 100 00 |
| 1 600 1 799 | 14 | 294 | 96 69 | – | – | 92 55 | 4 | 82 | 98 92 | – | – | 100 00 |
| 1 800 1 999 | 6 | 59 | 97 53 | 1 | 9 | 94 59 | 3 | 46 | 99 52 | – | – | 100 00 |
| 2 000 or more | 11 | 171 | 100 00 | 2 | 24 | 100 00 | 3 | 37 | 100 00 | – | – | 100 00 |

[1] Excludes unknown income

## Table 2-75. CUMULATIVE PERCENTAGE DISTRIBUTION OF CALCIUM INTAKE VALUES FOR PERSONS AGED 65 YEARS AND OVER BY SEX AND RACE FOR INCOME LEVELS· UNITED STATES, 1971-74

[The standard for calcium for males aged 65 years and over is 400 mg and for females at these ages is 600 mg]

| Calcium in mg | Total | | | Male | | | Female | | |
|---|---|---|---|---|---|---|---|---|---|
| | Examined persons | Estimated population in thousands | Cumulative percent | Examined persons | Estimated population in thousands | Cumulative percent | Examined persons | Estimated population in thousands | Cumulative percent |
| | All incomes | | | | | | | | |
| Total | 3,479 | 12 774 | 100 00 | 1,657 | 5,496 | 100 00 | 1,822 | 7,277 | 100 00 |
| Less than 50 | 19 | 29 | 0 23 | 7 | 7 | 0 13 | 12 | 22 | 0 30 |
| 50-99 | 60 | 171 | 1 56 | 20 | 40 | 0 87 | 40 | 130 | 2 09 |
| 100-149 | 105 | 292 | 3 85 | 41 | 109 | 2 85 | 64 | 183 | 4 60 |
| 150-199 | 181 | 578 | 8 38 | 73 | 201 | 6 50 | 108 | 378 | 9 80 |
| 200-299 | 427 | 1,569 | 20 66 | 169 | 536 | 16 25 | 258 | 1,033 | 23 99 |
| 300-399 | 446 | 1,640 | 33 50 | 198 | 603 | 27 22 | 248 | 1 037 | 38 24 |
| 400-449 | 200 | 767 | 39 51 | 84 | 296 | 32 60 | 116 | 472 | 44 72 |
| 450-499 | 203 | 805 | 45 81 | 102 | 353 | 39 03 | 101 | 452 | 50 93 |
| 500-549 | 189 | 684 | 51 17 | 88 | 290 | 44 29 | 101 | 395 | 56 35 |
| 550-599 | 195 | 695 | 56 61 | 85 | 302 | 49 78 | 110 | 394 | 61 76 |
| 600-649 | 181 | 705 | 62 13 | 72 | 212 | 53 65 | 109 | 492 | 68 53 |
| 650-699 | 130 | 520 | 66 20 | 57 | 216 | 57 58 | 73 | 304 | 72 71 |
| 700-799 | 221 | 818 | 72 61 | 116 | 375 | 64 40 | 105 | 444 | 78 80 |
| 800-899 | 212 | 791 | 78 80 | 125 | 425 | 72 13 | 87 | 366 | 83 84 |
| 900-999 | 149 | 614 | 83 60 | 75 | 276 | 77 15 | 74 | 338 | 88 48 |
| 1,000-1,199 | 239 | 893 | 90 59 | 139 | 542 | 87 00 | 100 | 351 | 93 30 |
| 1,200-1,399 | 149 | 592 | 95 23 | 89 | 308 | 92 61 | 60 | 284 | 97 20 |
| 1,400-1,599 | 77 | 278 | 97 40 | 50 | 184 | 95 96 | 27 | 94 | 98 49 |
| 1,600-1,799 | 36 | 106 | 98 23 | 24 | 58 | 97 01 | 12 | 49 | 99 16 |
| 1,800-1,999 | 20 | 10 | 99 02 | 15 | 79 | 98 45 | 5 | 21 | 99 44 |
| 2,000 or more | 40 | 126 | 100 00 | 28 | 85 | 100 00 | 12 | 40 | 100 00 |
| | Income below poverty level[1] | | | | | | | | |
| Total | 816 | 2,259 | 100 00 | 335 | 787 | 100 00 | 481 | 1,472 | 100 00 |
| Less than 50 | 10 | 10 | 0 45 | 4 | 3 | 0 43 | 6 | 7 | 0 47 |
| 50-99 | 25 | 70 | 3 55 | 7 | 8 | 1 41 | 18 | 62 | 4 70 |
| 100-149 | 41 | 83 | 7 20 | 17 | 28 | 4 96 | 24 | 55 | 8 41 |
| 150-199 | 52 | 135 | 13 19 | 20 | 52 | 11 52 | 32 | 83 | 14 07 |
| 200-299 | 95 | 276 | 25 41 | 38 | 95 | 23 65 | 57 | 181 | 26 35 |
| 300-399 | 113 | 312 | 39 24 | 37 | 77 | 33 39 | 76 | 236 | 42 36 |
| 400-449 | 45 | 169 | 46 72 | 18 | 58 | 40 81 | 27 | 111 | 49 88 |
| 450-499 | 44 | 150 | 53 38 | 23 | 68 | 49 43 | 21 | 83 | 55 49 |
| 500-549 | 52 | 126 | 58 95 | 23 | 49 | 55 66 | 29 | 77 | 60 71 |
| 550-599 | 50 | 124 | 64 43 | 16 | 39 | 60 66 | 34 | 84 | 66 44 |
| 600-649 | 38 | 113 | 69 44 | 13 | 26 | 63 96 | 25 | 87 | 72 37 |
| 650-699 | 24 | 81 | 73 04 | 12 | 50 | 70 33 | 12 | 31 | 74 50 |
| 700-799 | 49 | 150 | 79 66 | 24 | 49 | 76 61 | 25 | 100 | 81 30 |
| 800-899 | 44 | 136 | 85 69 | 20 | 38 | 81 43 | 24 | 98 | 87 97 |
| 900-999 | 22 | 56 | 88 19 | 8 | 13 | 83 05 | 14 | 44 | 90 93 |
| 1,000-1,199 | 50 | 115 | 93 27 | 19 | 49 | 89 26 | 31 | 66 | 95 41 |
| 1,200-1,399 | 31 | 81 | 96 83 | 18 | 48 | 95 35 | 13 | 33 | 97 62 |
| 1,400-1,599 | 12 | 39 | 98 56 | 6 | 21 | 98 06 | 6 | 18 | 98 83 |
| 1,600-1,799 | 9 | 16 | 99 25 | 7 | 8 | 99 05 | 2 | 8 | 99 36 |
| 1,800-1,999 | 2 | 5 | 99 45 | – | – | 99 05 | 2 | 5 | 99 67 |
| 2,000 or more | 8 | 12 | 100 00 | 5 | 7 | 100 00 | 3 | 5 | 100 00 |
| | Income above poverty level[1] | | | | | | | | |
| Total | 2,503 | 9,872 | 100 00 | 1,242 | 4,438 | 100 00 | 1,261 | 5,433 | 100 00 |
| Less than 50 | 8 | 17 | 0 17 | 3 | 4 | 0 09 | 5 | 13 | 0 24 |
| 50-99 | 30 | 88 | 1 06 | 10 | 25 | 0 64 | 20 | 63 | 1 40 |
| 100-149 | 58 | 199 | 3 08 | 21 | 76 | 2 34 | 37 | 123 | 3 67 |
| 150-199 | 122 | 422 | 7 35 | 50 | 141 | 5 53 | 72 | 281 | 8 84 |
| 200-299 | 307 | 1,188 | 19 39 | 120 | 398 | 14 50 | 187 | 790 | 23 38 |
| 300-399 | 308 | 1,228 | 31 83 | 148 | 486 | 25 46 | 160 | 742 | 37 03 |
| 400-449 | 147 | 570 | 37 60 | 62 | 221 | 30 42 | 85 | 350 | 43 47 |
| 450-499 | 147 | 604 | 43 72 | 73 | 256 | 36 18 | 74 | 348 | 49 88 |
| 500-549 | 133 | 544 | 49 23 | 64 | 236 | 41 50 | 69 | 308 | 55 55 |
| 550-599 | 138 | 543 | 54 74 | 67 | 255 | 47 25 | 71 | 288 | 60 85 |
| 600-649 | 126 | 509 | 59 90 | 51 | 164 | 50 94 | 75 | 346 | 67 22 |
| 650-699 | 102 | 426 | 64 21 | 41 | 153 | 54 39 | 61 | 273 | 72 24 |
| 700-799 | 166 | 643 | 70 73 | 90 | 319 | 61 58 | 76 | 324 | 78 20 |
| 800-899 | 161 | 633 | 77 14 | 101 | 373 | 70 00 | 60 | 259 | 82 97 |
| 900-999 | 123 | 524 | 82 44 | 66 | 259 | 75 83 | 57 | 265 | 87 84 |
| 1,000-1,199 | 184 | 753 | 90 07 | 119 | 484 | 86 74 | 65 | 269 | 92 79 |
| 1,200-1,399 | 111 | 474 | 94 88 | 66 | 249 | 92 35 | 45 | 225 | 96 94 |
| 1,400-1,599 | 62 | 229 | 97 19 | 42 | 155 | 95 84 | 20 | 74 | 98 30 |
| 1,600-1,799 | 24 | 81 | 98 02 | 14 | 41 | 96 76 | 10 | 41 | 99 05 |
| 1,800-1,999 | 17 | 91 | 98 94 | 14 | 75 | 98 44 | 3 | 16 | 99 35 |
| 2,000 or more | 29 | 105 | 100 00 | 20 | 69 | 100 00 | 9 | 36 | 100 00 |

## Table 2-75. CUMULATIVE PERCENTAGE DISTRIBUTION OF CALCIUM INTAKE VALUES FOR PERSONS AGED 65 YEARS AND OVER BY SEX AND RACE FOR INCOME LEVELS UNITED STATES, 1971-74—Con.

[The standard for calcium for males aged 65 years and over is 400 mg and for females at these ages is 600 mg]

| Calcium in mg | White male | | | Black male | | | White female | | | Black female | | |
|---|---|---|---|---|---|---|---|---|---|---|---|---|
| | Examined persons | Estimated population in thousands | Cumulative percent | Examined persons | Estimated population in thousands | Cumulative percent | Examined persons | Estimated population in thousands | Cumulative percent | Examined persons | Estimated population in thousands | Cumulative percent |
| | All incomes | | | | | | | | | | | |
| Total | 1 344 | 4 970 | 100 00 | 294 | 486 | 100 00 | 1 496 | 6 603 | 100 00 | 318 | 652 | 100 00 |
| Less than 50 | – | – | 0 00 | 7 | 7 | 1 50 | 2 | 5 | 0 08 | 10 | 16 | 2 48 |
| 50 99 | 12 | 31 | 0 63 | 8 | 9 | 3 41 | 20 | 92 | 1 48 | 20 | 38 | 8 38 |
| 100 149 | 23 | 88 | 2 40 | 17 | 17 | 6 86 | 42 | 154 | 3 80 | 22 | 29 | 12 88 |
| 150 199 | 40 | 146 | 5 34 | 28 | 44 | 15 90 | 76 | 317 | 8 60 | 30 | 59 | 21 89 |
| 200 299 | 117 | 452 | 14 44 | 51 | 81 | 32 46 | 211 | 930 | 22 69 | 45 | 98 | 36 90 |
| 300 399 | 155 | 550 | 25 52 | 39 | 43 | 41 39 | 201 | 922 | 36 65 | 47 | 115 | 54 61 |
| 400 449 | 71 | 272 | 30 99 | 12 | 22 | 45 95 | 97 | 450 | 43 46 | 19 | 22 | 57 97 |
| 450 499 | 83 | 313 | 37 28 | 19 | 40 | 54 24 | 86 | 412 | 49 69 | 13 | 29 | 62 38 |
| 500 549 | 73 | 264 | 42 60 | 15 | 26 | 59 48 | 86 | 373 | 55 34 | 14 | 19 | 65 32 |
| 550 599 | 76 | 280 | 48 23 | 8 | 19 | 63 49 | 89 | 350 | 60 64 | 21 | 43 | 71 95 |
| 600-649 | 59 | 196 | 52 18 | 13 | 16 | 66 87 | 94 | 451 | 67 47 | 15 | 42 | 78 33 |
| 650 699 | 52 | 209 | 56 37 | 5 | 8 | 68 46 | 63 | 270 | 71 57 | 10 | 34 | 83 48 |
| 700 799 | 93 | 333 | 63 08 | 21 | 38 | 76 34 | 88 | 413 | 77 83 | 17 | 30 | 88 09 |
| 800 899 | 110 | 386 | 70 85 | 15 | 39 | 84 29 | 79 | 339 | 82 96 | 8 | 27 | 92 30 |
| 900 999 | 68 | 265 | 76 18 | 7 | 11 | 86 50 | 69 | 327 | 87 91 | 5 | 11 | 94 01 |
| 1 000 1 199 | 121 | 490 | 86 05 | 15 | 45 | 95 75 | 82 | 322 | 92 78 | 18 | 29 | 98 51 |
| 1 200 1 399 | 81 | 294 | 91 97 | 8 | 14 | 98 69 | 58 | 281 | 97 04 | 2 | 3 | 98 92 |
| 1 400 1 599 | 48 | 181 | 95 61 | 2 | 3 | 99 34 | 25 | 87 | 98 35 | 2 | 7 | 100 00 |
| 1 600 1,799 | 22 | 56 | 96 73 | 2 | 2 | 99 73 | 11 | 48 | 99 07 | – | – | 100 00 |
| 1 800 1 999 | 14 | 78 | 98 31 | 1 | 1 | 99 89 | 5 | 21 | 99 39 | – | – | 100 00 |
| 2 000 or more | 26 | 84 | 100 00 | 1 | 1 | 100 00 | 12 | 40 | 100 00 | – | – | 100 00 |
| | Income below poverty level[1] | | | | | | | | | | | |
| Total | 204 | 595 | 100 00 | 128 | 186 | 100 00 | 321 | 1 165 | 100 00 | 158 | 300 | 100 00 |
| Less than 50 | – | – | 0 00 | 4 | 3 | 1 82 | 1 | 2 | 0 14 | 5 | 5 | 1 75 |
| 50 99 | 5 | 6 | 1 00 | 2 | 2 | 2 77 | 7 | 38 | 3 38 | 11 | 25 | 9 94 |
| 100 149 | 5 | 15 | 3 48 | 12 | 13 | 9 85 | 13 | 40 | 6 85 | 11 | 14 | 14 64 |
| 150 199 | 11 | 35 | 9 31 | 9 | 17 | 18 98 | 15 | 54 | 11 49 | 17 | 29 | 24 43 |
| 200 299 | 19 | 70 | 20 99 | 19 | 26 | 32 93 | 39 | 146 | 24 05 | 18 | 34 | 35 90 |
| 300 399 | 18 | 56 | 30 47 | 17 | 16 | 41 79 | 50 | 182 | 39 64 | 26 | 54 | 53 95 |
| 400 449 | 14 | 56 | 39 82 | 4 | 3 | 43 23 | 21 | 103 | 48 45 | 6 | 8 | 56 62 |
| 450 499 | 16 | 56 | 49 22 | 7 | 12 | 49 65 | 14 | 71 | 54 58 | 6 | 7 | 58 92 |
| 500 549 | 17 | 39 | 55 72 | 6 | 10 | 55 21 | 20 | 63 | 59 98 | 8 | 11 | 62 59 |
| 550 599 | 14 | 36 | 61 84 | 2 | 3 | 56 77 | 22 | 64 | 65 47 | 12 | 20 | 69 41 |
| 600 649 | 6 | 16 | 64 47 | 7 | 10 | 62 33 | 18 | 64 | 70 95 | 7 | 23 | 77 21 |
| 650 699 | 11 | 49 | 72 76 | 1 | 1 | 62 75 | 9 | 25 | 73 08 | 3 | 7 | 79 41 |
| 700 799 | 9 | 22 | 76 39 | 15 | 28 | 77 70 | 18 | 90 | 80 83 | 7 | 10 | 82 66 |
| 800 899 | 14 | 28 | 81 04 | 6 | 10 | 83 20 | 19 | 75 | 87 29 | 5 | 23 | 90 35 |
| 900 999 | 5 | 11 | 82 82 | 3 | 2 | 84 41 | 13 | 43 | 90 96 | 1 | 1 | 90 62 |
| 1 000 1 199 | 9 | 24 | 86 80 | 9 | 23 | 96 77 | 19 | 46 | 94 94 | 12 | 20 | 97 12 |
| 1 200 1 399 | 17 | 47 | 94 68 | 1 | 1 | 97 35 | 11 | 30 | 97 51 | 2 | 3 | 97 99 |
| 1 400 1 599 | 5 | 19 | 97 83 | 1 | 3 | 98 71 | 5 | 12 | 98 52 | 1 | 6 | 100 00 |
| 1 600 1 799 | 5 | 6 | 98 84 | 2 | 2 | 99 70 | 2 | 8 | 99 19 | – | – | 100 00 |
| 1 800 1 999 | – | – | 98 84 | – | – | 99 70 | 2 | 5 | 99 58 | – | – | 100 00 |
| 2 000 or more | 4 | 7 | 100 00 | 1 | 1 | 100 00 | 3 | 5 | 100 00 | – | – | 100 00 |
| | Income above poverty level[1] | | | | | | | | | | | |
| Total | 1 077 | 4 127 | 100 00 | 149 | 277 | 100 00 | 1,113 | 5 120 | 100 00 | 142 | 298 | 100 00 |
| Less than 50 | – | – | 0 00 | 3 | 4 | 1 40 | 1 | 4 | 0 07 | 4 | 9 | 3 03 |
| 50 99 | 6 | 19 | 0 46 | 4 | 5 | 3 36 | 12 | 51 | 1 08 | 8 | 12 | 7 02 |
| 100 149 | 15 | 68 | 2 12 | 5 | 4 | 4 67 | 27 | 109 | 3 21 | 10 | 14 | 11 79 |
| 150 199 | 27 | 104 | 4 64 | 18 | 26 | 14 20 | 58 | 250 | 8 09 | 12 | 28 | 21 32 |
| 200 299 | 92 | 349 | 13 10 | 27 | 46 | 30 81 | 161 | 735 | 22 45 | 24 | 50 | 38 18 |
| 300 399 | 126 | 456 | 24 15 | 20 | 25 | 39 67 | 143 | 701 | 36 14 | 17 | 41 | 51 95 |
| 400 449 | 53 | 200 | 28 99 | 8 | 19 | 46 72 | 72 | 336 | 42 70 | 13 | 14 | 56 62 |
| 450 499 | 64 | 230 | 34 55 | 9 | 26 | 56 11 | 67 | 320 | 48 95 | 6 | 21 | 63 68 |
| 500 549 | 55 | 221 | 39 90 | 9 | 15 | 61 59 | 64 | 301 | 54 83 | 5 | 7 | 66 04 |
| 550 599 | 60 | 237 | 45 64 | 6 | 17 | 67 58 | 62 | 265 | 60 01 | 9 | 23 | 73 69 |
| 600-649 | 46 | 158 | 49 48 | 5 | 5 | 69 50 | 69 | 332 | 66 49 | 6 | 14 | 78 39 |
| 650 699 | 38 | 147 | 53 04 | 3 | 6 | 71 78 | 54 | 246 | 71 29 | 7 | 27 | 87 45 |
| 700 799 | 82 | 306 | 60 44 | 6 | 10 | 75 57 | 68 | 311 | 77 36 | 8 | 13 | 91 74 |
| 800 899 | 93 | 350 | 68 93 | 8 | 23 | 83 93 | 58 | 256 | 82 36 | 2 | 3 | 92 87 |
| 900 999 | 62 | 250 | 75 00 | 4 | 9 | 87 00 | 53 | 255 | 87 33 | 4 | 10 | 96 35 |
| 1 000 1 199 | 111 | 458 | 86 09 | 6 | 22 | 94 96 | 59 | 259 | 92 39 | 6 | 10 | 99 65 |
| 1 200 1 399 | 60 | 236 | 91 82 | 6 | 12 | 99 48 | 45 | 225 | 96 80 | – | – | 99 65 |
| 1 400 1,599 | 41 | 154 | 95 56 | 1 | 1 | 99 72 | 19 | 73 | 98 22 | 1 | 1 | 100 00 |
| 1 600 1 799 | 14 | 41 | 96 55 | – | – | 99 72 | 9 | 40 | 98 99 | – | – | 100 00 |
| 1 800 1 999 | 13 | 74 | 98 34 | 1 | 1 | 100 00 | 3 | 16 | 99 31 | – | – | 100 00 |
| 2 000 or more | 19 | 69 | 100 00 | – | – | 100 00 | 9 | 36 | 100 00 | – | – | 100 00 |

[1]Excludes unknown income

## Table 2-76. CUMULATIVE PERCENTAGE DISTRIBUTION OF IRON INTAKE VALUES FOR PERSONS AGED 1 YEAR BY SEX AND RACE FOR INCOME LEVELS UNITED STATES, 1971-74

(The standard for iron for persons aged 1 year is 15 mg)

| Iron in mg | Total | | | Male | | | Female | | |
|---|---|---|---|---|---|---|---|---|---|
| | Examined persons | Estimated population in thousands | Cumulative percent | Examined persons | Estimated population in thousands | Cumulative percent | Examined persons | Estimated population in thousands | Cumulative percent |
| | All incomes | | | | | | | | |
| Total | 553 | 3 313 | 100 00 | 286 | 1 693 | 100 00 | 267 | 1 620 | 100 00 |
| Less than 0 5 | 1 | 2 | 0 06 | – | – | 0 00 | 1 | 2 | 0 13 |
| 0 5 0 9 | 3 | 9 | 0 35 | – | – | 0 00 | 3 | 9 | 0 71 |
| 1 0 1 4 | 3 | 14 | 0 77 | 3 | 14 | 0 83 | – | – | 0 71 |
| 1 5 1 9 | 8 | 30 | 1 69 | 5 | 16 | 1 77 | 3 | 15 | 1 61 |
| 2 0 2 4 | 17 | 65 | 3 66 | 4 | 19 | 2 92 | 13 | 46 | 4 44 |
| 2 5 2 9 | 22 | 140 | 7 89 | 12 | 86 | 8 01 | 10 | 54 | 7 77 |
| 3 0 3 4 | 33 | 197 | 13 82 | 13 | 73 | 12 30 | 20 | 124 | 15 41 |
| 3 5 3 9 | 31 | 161 | 18 67 | 11 | 46 | 15 00 | 20 | 115 | 22 51 |
| 4 0 4 9 | 98 | 579 | 36 16 | 49 | 287 | 31 95 | 49 | 292 | 40 56 |
| 5 0 5 9 | 79 | 553 | 52 86 | 34 | 230 | 45 54 | 45 | 323 | 60 51 |
| 6 0 6 9 | 73 | 420 | 65 55 | 47 | 266 | 61 23 | 26 | 155 | 70 07 |
| 7 0 7 9 | 45 | 257 | 73 31 | 28 | 159 | 70 62 | 17 | 98 | 76 12 |
| 8 0 8 9 | 40 | 214 | 79 76 | 24 | 146 | 79 26 | 16 | 67 | 80 28 |
| 9 0 9 9 | 28 | 205 | 85 94 | 14 | 118 | 86 22 | 14 | 87 | 85 64 |
| 10 0 10 9 | 19 | 106 | 89 15 | 14 | 65 | 90 04 | 5 | 42 | 88 22 |
| 11 0 11 9 | 9 | 70 | 91 26 | 5 | 29 | 91 75 | 4 | 41 | 90 75 |
| 12 0 12 9 | 6 | 43 | 92 55 | 3 | 24 | 93 19 | 3 | 19 | 91 89 |
| 13 0 13 9 | 1 | 4 | 92 68 | – | – | 93 19 | 1 | 4 | 92 14 |
| 14 0 14 9 | 6 | 34 | 93 71 | 5 | 30 | 94 99 | 1 | 4 | 92 36 |
| 15 0 15 9 | 6 | 34 | 94 73 | 3 | 18 | 96 06 | 3 | 16 | 93 34 |
| 16 0 16 9 | 5 | 27 | 95 55 | 2 | 9 | 96 60 | 3 | 18 | 94 45 |
| 17 0 17 9 | 1 | 3 | 95 65 | – | – | 96 60 | 1 | 3 | 94 66 |
| 18 0 18 9 | 2 | 12 | 96 01 | 2 | 12 | 97 30 | – | – | 94 66 |
| 19 0 19 9 | 2 | 20 | 96 60 | – | – | 97 30 | 2 | 20 | 95 87 |
| 20 0 20 9 | 1 | 8 | 96 84 | 1 | 8 | 97 76 | – | – | 95 87 |
| 21 0 21 9 | 1 | 3 | 96 92 | 1 | 3 | 97 92 | – | – | 95 87 |
| 22 0 22 9 | 1 | 9 | 97 20 | – | – | 97 92 | 1 | 9 | 96 45 |
| 23 0 23 9 | – | – | 97 20 | – | – | 97 92 | – | – | 96 45 |
| 24 0 or more | 12 | 93 | 100 00 | 6 | 35 | 100 00 | 6 | 58 | 100 00 |
| | Income below poverty level[1] | | | | | | | | |
| Total | 139 | 610 | 100 00 | 68 | 309 | 100 00 | 71 | 302 | 100 00 |
| Less than 0 5 | – | – | 0 00 | – | – | 0 00 | – | – | 0 00 |
| 0 5 0 9 | 3 | 9 | 1 54 | – | – | 0 00 | 3 | 9 | 3 11 |
| 1 0 1 4 | 1 | 2 | 1 92 | 1 | 2 | 0 75 | – | – | 3 11 |
| 1 5 1 9 | 2 | 7 | 3 00 | – | – | 0 75 | 2 | 7 | 5 29 |
| 2 0 2 4 | 9 | 36 | 8 91 | 1 | 1 | 1 07 | 8 | 35 | 16 93 |
| 2 5 2 9 | 5 | 16 | 11 60 | 2 | 11 | 4 70 | 3 | 5 | 18 67 |
| 3 0 3 4 | 9 | 31 | 16 67 | 3 | 9 | 7 73 | 6 | 22 | 25 80 |
| 3 5 3 9 | 10 | 31 | 21 68 | 4 | 9 | 10 54 | 6 | 22 | 33 07 |
| 4 0 4 9 | 18 | 70 | 33 23 | 10 | 45 | 25 25 | 8 | 25 | 41 39 |
| 5 0 5 9 | 17 | 107 | 50 78 | 8 | 50 | 41 36 | 9 | 57 | 60 42 |
| 6 0 6 9 | 22 | 93 | 65 95 | 15 | 72 | 64 61 | 7 | 21 | 67 33 |
| 7 0 7 9 | 10 | 63 | 76 34 | 5 | 26 | 73 18 | 5 | 37 | 79 56 |
| 8 0 8 9 | 11 | 45 | 83 65 | 5 | 26 | 81 68 | 6 | 18 | 85 66 |
| 9 0 9 9 | 8 | 31 | 88 79 | 3 | 15 | 86 41 | 5 | 17 | 91 24 |
| 10 0 10 9 | 4 | 16 | 91 45 | 3 | 11 | 89 98 | 1 | 5 | 92 96 |
| 11 0 11 9 | 3 | 21 | 94 82 | 2 | 6 | 91 89 | 1 | 15 | 97 83 |
| 12 0 12 9 | 2 | 14 | 97 16 | 1 | 8 | 94 39 | 1 | 7 | 100 00 |
| 13 0 13 9 | – | – | 97 16 | – | – | 94 39 | – | – | 100 00 |
| 14 0 14 9 | 1 | 2 | 97 44 | 1 | 2 | 94 94 | – | – | 100 00 |
| 15 0 15 9 | 2 | 10 | 99 04 | 2 | 10 | 98 11 | – | – | 100 00 |
| 16 0 16 9 | 1 | 1 | 99 27 | 1 | 1 | 98 55 | – | – | 100 00 |
| 17 0 17 9 | – | – | 99 27 | – | – | 98 55 | – | – | 100 00 |
| 18 0 18 9 | 1 | 4 | 100 00 | 1 | 4 | 100 00 | – | – | 100 00 |
| 19 0 19 9 | – | – | 100 00 | – | – | 100 00 | – | – | 100 00 |
| 20 0 20 9 | – | – | 100 00 | – | – | 100 00 | – | – | 100 00 |
| 21 0 21 9 | – | – | 100 00 | – | – | 100 00 | – | – | 100 00 |
| 22 0 22 9 | – | – | 100 00 | – | – | 100 00 | – | – | 100 00 |
| 23 0 23 9 | – | – | 100 00 | – | – | 100 00 | – | – | 100 00 |
| 24 0 or more | – | – | 100 00 | – | – | 100 00 | – | – | 100 00 |
| | Income above poverty level[1] | | | | | | | | |
| Total | 404 | 2 645 | 100 00 | 212 | 1 347 | 100 00 | 192 | 1 298 | 100 00 |
| Less than 0 5 | 1 | 2 | 0 08 | – | – | 0 00 | 1 | 2 | 0 16 |
| 0 5 0 9 | – | – | 0 08 | – | – | 0 00 | – | – | 0 16 |
| 1 0 1 4 | 1 | 1 | 0 12 | 1 | 1 | 0 07 | – | – | 0 16 |
| 1 5 1 9 | 6 | 24 | 1 02 | 5 | 16 | 1 25 | 1 | 8 | 0 78 |
| 2 0 2 4 | 8 | 29 | 2 12 | 3 | 18 | 2 62 | 5 | 11 | 1 61 |
| 2 5 2 9 | 16 | 116 | 6 52 | 9 | 68 | 7 65 | 7 | 49 | 5 35 |
| 3 0 3 4 | 23 | 162 | 12 65 | 9 | 60 | 12 08 | 14 | 102 | 13 23 |
| 3 5 3 9 | 21 | 130 | 17 57 | 7 | 37 | 14 82 | 14 | 93 | 20 42 |
| 4 0 4 9 | 77 | 491 | 36 13 | 39 | 242 | 32 77 | 38 | 249 | 39 62 |
| 5 0 5 9 | 61 | 445 | 52 96 | 25 | 179 | 46 08 | 36 | 266 | 60 10 |
| 6 0 6 9 | 50 | 325 | 65 27 | 32 | 194 | 60 47 | 18 | 132 | 70 24 |
| 7 0 7 9 | 34 | 187 | 72 35 | 22 | 126 | 69 86 | 12 | 61 | 74 94 |
| 8 0 8 9 | 28 | 160 | 78 41 | 18 | 111 | 78 12 | 10 | 49 | 78 72 |
| 9 0 9 9 | 20 | 173 | 84 97 | 11 | 103 | 85 79 | 9 | 70 | 84 11 |
| 10 0 10 9 | 15 | 90 | 88 38 | 11 | 54 | 89 77 | 4 | 37 | 86 94 |
| 11 0 11 9 | 6 | 49 | 90 25 | 3 | 23 | 91 49 | 3 | 26 | 88 96 |
| 12 0 12 9 | 4 | 29 | 91 33 | 2 | 17 | 92 72 | 2 | 12 | 89 88 |
| 13 0 13 9 | 1 | 4 | 91 48 | – | – | 92 72 | 1 | 4 | 90 19 |
| 14 0 14 9 | 5 | 32 | 92 70 | 4 | 29 | 94 86 | 1 | 4 | 90 47 |
| 15 0 15 9 | 4 | 24 | 93 62 | 1 | 8 | 95 48 | 3 | 16 | 91 69 |
| 16 0 16 9 | 4 | 26 | 94 59 | 1 | 8 | 96 06 | 3 | 18 | 93 07 |
| 17 0 17 9 | 1 | 3 | 94 72 | – | – | 96 06 | 1 | 3 | 93 34 |
| 18 0 18 9 | 1 | 7 | 95 00 | 1 | 7 | 96 61 | – | – | 93 34 |
| 19 0 19 9 | 2 | 20 | 95 75 | – | – | 96 61 | 2 | 20 | 94 85 |
| 20 0 20 9 | 1 | 8 | 96 04 | 1 | 8 | 97 18 | – | – | 94 85 |
| 21 0 21 9 | 1 | 3 | 96 14 | 1 | 3 | 97 39 | – | – | 94 85 |
| 22 0 22 9 | 1 | 9 | 96 50 | – | – | 97 39 | 1 | 9 | 95 57 |
| 23 0 23 9 | – | – | 96 50 | – | – | 97 39 | – | – | 95 57 |
| 24 0 or more | 12 | 93 | 100 00 | 6 | 35 | 100 00 | 6 | 58 | 100 00 |

## Table 2-76. CUMULATIVE PERCENTAGE DISTRIBUTION OF IRON INTAKE VALUES FOR PERSONS AGED 1 YEAR BY SEX AND RACE FOR INCOME LEVELS UNITED STATES, 1971-74—Con.

[1] (The standard for iron for persons aged 1 year is 15 mg)

| Iron in mg | White male | | | Black male | | | White female | | | Black female | | |
|---|---|---|---|---|---|---|---|---|---|---|---|---|
| | Examined persons | Estimated population in thousands | Cumulative percent | Examined persons | Estimated population in thousands | Cumulative percent | Examined persons | Estimated population in thousands | Cumulative percent | Examined persons | Estimated population in thousands | Cumulative percent |
| | All incomes | | | | | | | | | | | |
| Total | 211 | 1 402 | 100 00 | 72 | 280 | 100 00 | 189 | 1 328 | 100 00 | 73 | 257 | 100 00 |
| Less than 0 5 | – | – | 0 00 | – | – | 0 00 | 1 | 2 | 0 16 | – | – | 0 00 |
| 0 5 0 9 | – | – | 0 00 | – | – | 0 00 | 1 | 5 | 0 53 | 2 | 5 | 1 75 |
| 1 0 1 4 | 2 | 12 | 0 84 | 1 | 2 | 0 83 | – | – | 0 53 | – | – | 1 75 |
| 1 5 1 9 | 4 | 15 | 1 90 | 1 | 1 | 1 15 | – | – | 0 53 | 3 | 15 | 7 39 |
| 2 0 2 4 | 3 | 18 | 3 22 | 1 | 1 | 1 50 | 7 | 32 | 2 97 | 6 | 14 | 12 66 |
| 2 5 2 9 | 8 | 57 | 7 28 | 4 | 29 | 11 97 | 8 | 51 | 6 78 | 2 | 3 | 13 91 |
| 3 0 3 4 | 10 | 65 | 11 90 | 3 | 8 | 14 85 | 16 | 117 | 15 63 | 4 | 6 | 16 40 |
| 3 5 3 9 | 7 | 34 | 14 35 | 4 | 11 | 18 83 | 15 | 99 | 23 09 | 3 | 5 | 18 31 |
| 4 0 4 9 | 38 | 266 | 33 34 | 9 | 16 | 24 47 | 34 | 240 | 41 19 | 15 | 52 | 38 55 |
| 5 0 5 9 | 24 | 164 | 45 03 | 10 | 66 | 48 10 | 35 | 289 | 62 96 | 10 | 34 | 51 87 |
| 6 0 6 9 | 30 | 195 | 58 96 | 17 | 70 | 73 22 | 19 | 131 | 72 86 | 7 | 24 | 61 02 |
| 7 0 7 9 | 22 | 137 | 68 73 | 5 | 16 | 78 86 | 8 | 42 | 76 05 | 7 | 40 | 76 52 |
| 8 0 8 9 | 18 | 130 | 78 00 | 6 | 16 | 84 72 | 10 | 50 | 79 85 | 5 | 8 | 79 79 |
| 9 0 9 9 | 13 | 116 | 86 27 | 1 | 2 | 85 42 | 12 | 75 | 85 47 | 2 | 12 | 84 52 |
| 10 0 10 9 | 12 | 61 | 90 65 | 2 | 3 | 86 59 | 4 | 37 | 88 23 | 1 | 5 | 86 54 |
| 11 0 11 9 | 3 | 23 | 92 30 | 2 | 6 | 88 69 | 2 | 19 | 89 65 | 2 | 22 | 95 19 |
| 12 0 12 9 | 2 | 13 | 93 26 | 1 | 11 | 92 56 | 3 | 19 | 91 04 | – | – | 95 19 |
| 13 0 13 9 | – | – | 93 26 | – | – | 92 56 | – | – | 91 04 | 1 | 4 | 96 76 |
| 14 0 14 9 | 3 | 24 | 94 99 | 2 | 6 | 94 76 | 1 | 4 | 91 31 | – | – | 96 76 |
| 15 0 15 9 | 2 | 17 | 96 19 | 1 | 1 | 95 23 | 3 | 16 | 92 50 | – | – | 96 76 |
| 16 0 16 9 | 2 | 9 | 96 85 | – | – | 95 23 | 2 | 14 | 93 58 | 1 | 4 | 98 15 |
| 17 0 17 9 | – | – | 96 85 | – | – | 95 23 | – | – | 93 58 | 1 | 3 | 99 50 |
| 18 0 18 9 | 1 | 7 | 97 38 | 1 | 4 | 96 82 | – | – | 93 58 | – | – | 99 50 |
| 19 0 19 9 | – | – | 97 38 | – | – | 96 82 | 2 | 20 | 95 06 | – | – | 99 50 |
| 20 0 20 9 | 1 | 8 | 97 93 | – | – | 96 82 | – | – | 95 06 | – | – | 99 50 |
| 21 0 21 9 | 1 | 3 | 98 13 | – | – | 96 82 | – | – | 95 06 | – | – | 99 50 |
| 22 0 22 9 | – | – | 98 13 | – | – | 96 82 | 1 | 9 | 95 76 | – | – | 99 50 |
| 23 0 23 9 | – | – | 98 13 | – | – | 96 82 | – | – | 95 76 | – | – | 99 50 |
| 24 0 or more | 5 | 26 | 100 00 | 1 | 9 | 100 00 | 5 | 56 | 100 00 | 1 | 1 | 100 00 |
| | Income below poverty level[1] | | | | | | | | | | | |
| Total | 30 | 158 | 100 00 | 38 | 151 | 100 00 | 27 | 146 | 100 00 | 42 | 142 | 100 00 |
| Less than 0 5 | – | – | 0 00 | – | – | 0 00 | – | – | 0 00 | – | – | 0 00 |
| 0 5 0 9 | – | – | 0 00 | – | – | 0 00 | 1 | 5 | 3 34 | 2 | 5 | 3 17 |
| 1 0 1 4 | – | – | 0 00 | 1 | 2 | 1 54 | – | – | 3 34 | – | – | 3 17 |
| 1 5 1 9 | – | – | 0 00 | – | – | 1 54 | – | – | 3 34 | 2 | 7 | 7 79 |
| 2 0 2 4 | – | – | 0 00 | 1 | 1 | 2 19 | 4 | 25 | 20 20 | 4 | 10 | 15 14 |
| 2 5 2 9 | 1 | 1 | 0 80 | 1 | 10 | 8 77 | 1 | 2 | 21 58 | 2 | 3 | 17 40 |
| 3 0 3 4 | 2 | 8 | 5 83 | 1 | 1 | 9 71 | 3 | 17 | 32 99 | 3 | 5 | 20 80 |
| 3 5 3 9 | 3 | 7 | 10 14 | 1 | 2 | 10 96 | 2 | 12 | 41 43 | 3 | 5 | 24 25 |
| 4 0 4 9 | 4 | 33 | 31 23 | 6 | 12 | 18 99 | 3 | 11 | 49 11 | 5 | 14 | 34 02 |
| 5 0 5 9 | 2 | 3 | 33 13 | 6 | 47 | 49 96 | 5 | 48 | 81 89 | 4 | 9 | 40 67 |
| 6 0 6 9 | 5 | 30 | 51 92 | 10 | 42 | 77 86 | 2 | 11 | 89 07 | 5 | 10 | 47 94 |
| 7 0 7 9 | 3 | 15 | 61 52 | 2 | 11 | 85 37 | 1 | 2 | 90 23 | 4 | 35 | 72 71 |
| 8 0 8 9 | 3 | 22 | 75 15 | 2 | 5 | 88 51 | 1 | 3 | 92 33 | 4 | 7 | 77 45 |
| 9 0 9 9 | 2 | 13 | 83 14 | 1 | 2 | 89 82 | 3 | 5 | 95 52 | 2 | 12 | 86 01 |
| 10 0 10 9 | 2 | 9 | 88 85 | 1 | 2 | 91 16 | – | – | 95 52 | 1 | 5 | 89 66 |
| 11 0 11 9 | – | – | 88 85 | 2 | 6 | 95 06 | – | – | 95 52 | 1 | 15 | 100 00 |
| 12 0 12 9 | 1 | 8 | 93 76 | – | – | 95 06 | 1 | 7 | 100 00 | – | – | 100 00 |
| 13 0 13 9 | – | – | 93 76 | – | – | 95 06 | – | – | 100 00 | – | – | 100 00 |
| 14 0 14 9 | – | – | 93 76 | 1 | 2 | 96 18 | – | – | 100 00 | – | – | 100 00 |
| 15 0 15 9 | 1 | 8 | 99 13 | 1 | 1 | 97 04 | – | – | 100 00 | – | – | 100 00 |
| 16 0 16 9 | 1 | 1 | 100 00 | – | – | 97 04 | – | – | 100 00 | – | – | 100 00 |
| 17 0 17 9 | – | – | 100 00 | – | – | 97 04 | – | – | 100 00 | – | – | 100 00 |
| 18 0 18 9 | – | – | 100 00 | 1 | 4 | 100 00 | – | – | 100 00 | – | – | 100 00 |
| 19 0 19 9 | – | – | 100 00 | – | – | 100 00 | – | – | 100 00 | – | – | 100 00 |
| 20 0 20 9 | – | – | 100 00 | – | – | 100 00 | – | – | 100 00 | – | – | 100 00 |
| 21 0 21 9 | – | – | 100 00 | – | – | 100 00 | – | – | 100 00 | – | – | 100 00 |
| 22 0 22 9 | – | – | 100 00 | – | – | 100 00 | – | – | 100 00 | – | – | 100 00 |
| 23 0 23 9 | – | – | 100 00 | – | – | 100 00 | – | – | 100 00 | – | – | 100 00 |
| 24 0 or more | – | – | 100 00 | – | – | 100 00 | – | – | 100 00 | – | – | 100 00 |
| | Income above poverty level[1] | | | | | | | | | | | |
| Total | 178 | 1 223 | 100 00 | 32 | 118 | 100 00 | 159 | 1 169 | 100 00 | 30 | 107 | 100 00 |
| Less than 0 5 | – | – | 0 00 | – | – | 0 00 | 1 | 2 | 0 18 | – | – | 0 00 |
| 0 5 0 9 | – | – | 0 00 | – | – | 0 00 | – | – | 0 18 | – | – | 0 00 |
| 1 0 1 4 | 1 | 1 | 0 08 | – | – | 0 00 | – | – | 0 18 | – | – | 0 00 |
| 1 5 1 9 | 4 | 15 | 1 30 | 1 | 1 | 0 76 | – | – | 0 18 | 1 | 8 | 7 46 |
| 2 0 2 4 | 3 | 18 | 2 81 | – | – | 0 76 | 3 | 8 | 0 84 | 2 | 3 | 10 37 |
| 2 5 2 9 | 7 | 56 | 7 36 | 2 | 12 | 10 99 | 7 | 49 | 5 00 | – | – | 10 37 |
| 3 0 3 4 | 8 | 57 | 11 99 | 1 | 3 | 13 52 | 13 | 101 | 13 61 | 1 | 2 | 11 85 |
| 3 5 3 9 | 4 | 28 | 14 25 | 3 | 9 | 21 35 | 13 | 87 | 21 03 | – | – | 11 85 |
| 4 0 4 9 | 34 | 233 | 33 29 | 3 | 4 | 24 48 | 29 | 220 | 39 81 | 9 | 30 | 39 64 |
| 5 0 5 9 | 21 | 160 | 46 35 | 4 | 19 | 40 93 | 30 | 241 | 60 43 | 6 | 25 | 62 92 |
| 6 0 6 9 | 25 | 165 | 59 88 | 7 | 28 | 64 82 | 16 | 118 | 70 55 | 2 | 13 | 75 34 |
| 7 0 7 9 | 19 | 122 | 69 85 | 3 | 4 | 68 60 | 7 | 41 | 74 03 | 3 | 5 | 79 70 |
| 8 0 8 9 | 14 | 10 | 77 99 | 4 | 12 | 78 47 | 9 | 47 | 78 08 | 1 | 2 | 81 30 |
| 9 0 9 9 | 11 | 103 | 86 44 | – | – | 78 47 | 9 | 70 | 84 06 | – | – | 81 30 |
| 10 0 10 9 | 10 | 52 | 90 72 | 1 | 1 | 79 54 | 4 | 37 | 87 20 | – | – | 81 30 |
| 11 0 11 9 | 3 | 23 | 92 61 | – | – | 79 54 | 2 | 19 | 88 81 | 1 | 8 | 88 38 |
| 12 0 12 9 | 1 | 6 | 93 08 | 1 | 11 | 88 70 | 2 | 12 | 89 83 | – | – | 88 38 |
| 13 0 13 9 | – | – | 93 08 | – | – | 88 70 | – | – | 89 83 | 1 | 4 | 92 17 |
| 14 0 14 9 | 3 | 24 | 95 07 | 1 | 4 | 92 47 | 1 | 4 | 90 13 | – | – | 92 17 |
| 15 0 15 9 | 1 | 8 | 95 75 | – | – | 92 47 | 3 | 16 | 91 49 | – | – | 92 17 |
| 16 0 16 9 | 1 | 8 | 96 39 | – | – | 92 47 | 2 | 14 | 92 71 | 1 | 4 | 95 53 |
| 17 0 17 9 | – | – | 96 39 | – | – | 92 47 | – | – | 92 71 | 1 | 3 | 98 80 |
| 18 0 18 9 | 1 | 7 | 96 99 | – | – | 92 47 | – | – | 92 71 | – | – | 98 80 |
| 19 0 19 9 | – | – | 96 99 | – | – | 92 47 | 2 | 20 | 94 39 | – | – | 98 80 |
| 20 0 20 9 | 1 | 8 | 97 63 | – | – | 92 47 | – | – | 94 39 | – | – | 98 80 |
| 21 0 21 9 | 1 | 3 | 97 85 | – | – | 92 47 | – | – | 94 39 | – | – | 98 80 |
| 22 0 22 9 | – | – | 97 85 | – | – | 92 47 | 1 | 9 | 95 19 | – | – | 98 80 |
| 23 0 23 9 | – | – | 97 85 | – | – | 92 47 | – | – | 95 19 | – | – | 98 80 |
| 24 0 or more | 5 | 26 | 100 00 | 1 | 9 | 100 00 | 5 | 56 | 100 00 | 1 | 1 | 100 00 |

[1] Excludes unknown income

## Table 2-77. CUMULATIVE PERCENTAGE DISTRIBUTION OF IRON INTAKE VALUES FOR PERSONS AGED 2-3 YEARS BY SEX AND RACE FOR INCOME LEVELS UNITED STATES, 1971-74

[The standard for iron for persons aged 2 3 years is 15 mg]

| Iron in mg | Total | | | Male | | | Female | | |
|---|---|---|---|---|---|---|---|---|---|
| | Examined persons | Estimated population in thousands | Cumulative percent | Examined persons | Estimated population in thousands | Cumulative percent | Examined persons | Estimated population in thousands | Cumulative percent |
| | All incomes | | | | | | | | |
| Total | 1,170 | 6 963 | 100 00 | 606 | 3 554 | 100 00 | 564 | 3,409 | 100 00 |
| Less than 0 5 | 2 | 23 | 0 33 | 1 | 14 | 0 39 | 1 | 9 | 0 27 |
| 0 5 0 9 | 2 | 3 | 0 37 | 1 | 2 | 0 43 | 1 | 1 | 0 31 |
| 1 0-1 4 | 10 | 24 | 0 72 | 6 | 13 | 0 80 | 4 | 11 | 0 63 |
| 1 5-1 9 | 15 | 91 | 2 02 | 6 | 16 | 1 24 | 9 | 75 | 2 83 |
| 2 0 2 4 | 14 | 80 | 3 17 | 9 | 60 | 2 92 | 5 | 20 | 3 42 |
| 2 5-2 9 | 27 | 144 | 5 23 | 10 | 47 | 4 23 | 17 | 97 | 6 27 |
| 3 0 3 4 | 38 | 208 | 8 22 | 17 | 78 | 6 42 | 21 | 131 | 10 10 |
| 3 5-3 9 | 52 | 307 | 12 64 | 17 | 87 | 8 87 | 35 | 220 | 16 56 |
| 4 0-4 9 | 125 | 738 | 23 24 | 49 | 312 | 17 64 | 76 | 427 | 29 07 |
| 5 0-5 9 | 178 | 1 035 | 38 10 | 95 | 531 | 32 57 | 83 | 505 | 43 87 |
| 6 0 6 9 | 132 | 852 | 50 34 | 68 | 494 | 46 47 | 64 | 358 | 54 38 |
| 7 0 7 9 | 135 | 792 | 61 71 | 71 | 400 | 57 73 | 64 | 391 | 65 86 |
| 8 0 8 9 | 124 | 713 | 71 95 | 66 | 350 | 67 59 | 58 | 363 | 76 49 |
| 9 0 9 9 | 95 | 550 | 79 86 | 58 | 328 | 76 83 | 37 | 222 | 83 01 |
| 10 0 10 9 | 61 | 432 | 86 06 | 34 | 222 | 83 07 | 27 | 210 | 89 18 |
| 11 0 11 9 | 48 | 277 | 90 04 | 32 | 208 | 88 92 | 16 | 69 | 91 21 |
| 12 0 12 9 | 23 | 167 | 92 45 | 10 | 57 | 90 53 | 13 | 110 | 94 45 |
| 13 0 13 9 | 18 | 135 | 94 38 | 11 | 77 | 92 69 | 7 | 58 | 96 15 |
| 14 0 14 9 | 17 | 81 | 95 55 | 12 | 58 | 94 31 | 5 | 23 | 96 83 |
| 15 0 15 9 | 12 | 59 | 96 39 | 6 | 21 | 94 92 | 6 | 37 | 97 93 |
| 16 0 16 9 | 9 | 58 | 97 22 | 7 | 48 | 96 26 | 2 | 10 | 98 22 |
| 17 0 17 9 | 2 | 3 | 97 27 | 2 | 3 | 96 36 | – | – | 98 22 |
| 18 0 18 9 | 3 | 19 | 97 55 | 2 | 18 | 96 86 | 1 | 1 | 98 26 |
| 19 0 19 9 | 2 | 10 | 97 69 | 2 | 10 | 97 14 | – | – | 98 26 |
| 20 0 20 9 | 6 | 28 | 98 09 | 1 | 6 | 97 31 | 5 | 22 | 98 90 |
| 21 0 21 9 | 5 | 30 | 98 52 | 3 | 24 | 97 99 | 2 | 6 | 99 08 |
| 22 0 22 9 | 1 | 14 | 98 72 | 1 | 14 | 98 37 | – | – | 99 08 |
| 23 0 23 9 | 1 | 1 | 98 74 | – | – | 98 37 | 1 | 1 | 99 12 |
| 24 0 or more | 13 | 88 | 100 00 | 9 | 58 | 100 00 | 4 | 30 | 100 00 |
| | Income below poverty level[1] | | | | | | | | |
| Total | 312 | 1 292 | 100 00 | 165 | 691 | 100 00 | 147 | 600 | 100 00 |
| Less than 0 5 | – | – | 0 00 | – | – | 0 00 | – | – | 0 00 |
| 0 5 0 9 | 1 | 2 | 0 12 | 1 | 2 | 0 23 | – | – | 0 00 |
| 1 0 1 4 | 6 | 15 | 1 28 | 3 | 5 | 0 98 | 3 | 10 | 1 62 |
| 1 5 1 9 | 4 | 14 | 2 39 | 3 | 3 | 1 49 | 1 | 11 | 3 43 |
| 2 0 2 4 | 4 | 25 | 4 31 | 1 | 15 | 3 62 | 3 | 10 | 5 11 |
| 2 5 2 9 | 10 | 56 | 8 69 | 1 | 2 | 3 92 | 9 | 54 | 14 18 |
| 3 0 3 4 | 12 | 35 | 11 38 | 7 | 15 | 6 12 | 5 | 20 | 17 44 |
| 3 5 3 9 | 14 | 57 | 15 79 | 8 | 27 | 10 08 | 6 | 30 | 22 38 |
| 4 0 4 9 | 33 | 168 | 28 77 | 16 | 95 | 23 80 | 17 | 73 | 34 50 |
| 5 0 5 9 | 43 | 190 | 43 47 | 24 | 93 | 37 30 | 19 | 96 | 50 57 |
| 6 0-6 9 | 32 | 157 | 55 62 | 18 | 102 | 51 99 | 14 | 55 | 59 80 |
| 7 0-7 9 | 32 | 86 | 62 24 | 16 | 47 | 58 72 | 16 | 39 | 66 30 |
| 8 0 8 9 | 35 | 109 | 70 71 | 17 | 53 | 66 43 | 18 | 56 | 75 65 |
| 9 0 9 9 | 24 | 86 | 77 40 | 13 | 38 | 71 95 | 11 | 48 | 83 68 |
| 10 0 10 9 | 13 | 54 | 81 62 | 7 | 42 | 77 98 | 6 | 13 | 85 80 |
| 11 0 11 9 | 17 | 66 | 86 75 | 11 | 50 | 85 18 | 6 | 17 | 88 56 |
| 12 0 12 9 | 3 | 21 | 88 41 | 1 | 2 | 85 47 | 2 | 19 | 91 79 |
| 13 0 13 9 | 7 | 51 | 92 35 | 5 | 40 | 91 25 | 2 | 11 | 93 62 |
| 14 0 14 9 | 5 | 11 | 93 19 | 4 | 10 | 92 68 | 1 | 1 | 93 78 |
| 15 0 15 9 | 4 | 21 | 94 83 | 2 | 12 | 94 35 | 2 | 10 | 95 38 |
| 16 0 16 9 | 5 | 26 | 96 86 | 3 | 16 | 96 71 | 2 | 10 | 97 03 |
| 17 0 17 9 | 1 | 1 | 96 96 | 1 | 1 | 96 90 | – | – | 97 03 |
| 18 0 18 9 | 1 | 1 | 97 08 | – | – | 96 90 | 1 | 1 | 97 28 |
| 19 0 19 9 | – | – | 97 08 | – | – | 96 90 | – | – | 97 28 |
| 20 0 20 9 | 3 | 9 | 97 79 | 1 | 6 | 97 79 | 2 | 3 | 97 79 |
| 21 0 21 9 | – | – | 97 79 | – | – | 97 79 | – | – | 97 79 |
| 22 0 22 9 | 1 | 14 | 98 86 | 1 | 14 | 99 78 | – | – | 97 79 |
| 23 0 23 9 | – | – | 98 86 | – | – | 99 78 | – | – | 97 79 |
| 24 0 or more | 2 | 15 | 100 00 | 1 | 2 | 100 00 | 1 | 13 | 100 00 |
| | Income above poverty level[1] | | | | | | | | |
| Total | 835 | 5 553 | 100 00 | 434 | 2 808 | 100 00 | 401 | 2 744 | 100 00 |
| Less than 0 5 | 2 | 23 | 0 41 | 1 | 14 | 0 49 | 1 | 9 | 0 34 |
| 0 5 0 9 | – | – | 0 41 | – | – | 0 49 | – | – | 0 34 |
| 1 0 1 4 | 4 | 9 | 0 58 | 3 | 8 | 0 76 | 1 | 1 | 0 38 |
| 1 5 1 9 | 11 | 77 | 1 95 | 3 | 12 | 1 21 | 8 | 64 | 2 72 |
| 2 0 2 4 | 10 | 55 | 2 94 | 8 | 45 | 2 81 | 2 | 10 | 3 08 |
| 2 5 2 9 | 16 | 86 | 4 49 | 9 | 45 | 4 39 | 7 | 41 | 4 59 |
| 3 0 3 4 | 25 | 169 | 7 54 | 10 | 62 | 6 62 | 15 | 107 | 8 48 |
| 3 5 3 9 | 38 | 250 | 12 05 | 9 | 60 | 8 75 | 29 | 191 | 15 42 |
| 4 0 4 9 | 89 | 562 | 22 16 | 32 | 215 | 16 39 | 57 | 347 | 28 06 |
| 5 0 5 9 | 130 | 824 | 37 00 | 69 | 423 | 31 44 | 61 | 401 | 42 68 |
| 6 0 6 9 | 98 | 691 | 49 44 | 50 | 392 | 45 41 | 48 | 299 | 53 57 |
| 7 0 7 9 | 101 | 680 | 61 68 | 53 | 328 | 57 07 | 48 | 352 | 66 40 |
| 8 0 8 9 | 85 | 583 | 72 18 | 47 | 286 | 67 26 | 38 | 297 | 77 22 |
| 9 0 9 9 | 69 | 451 | 80 30 | 45 | 290 | 77 59 | 24 | 161 | 83 08 |
| 10 0 10 9 | 47 | 362 | 86 82 | 27 | 180 | 84 00 | 20 | 182 | 89 71 |
| 11 0 11 9 | 30 | 210 | 90 60 | 21 | 158 | 89 63 | 9 | 51 | 91 58 |
| 12 0 12 9 | 20 | 146 | 93 23 | 9 | 55 | 91 59 | 11 | 91 | 94 90 |
| 13 0 13 9 | 11 | 84 | 94 74 | 6 | 37 | 92 91 | 5 | 47 | 96 61 |
| 14 0 14 9 | 12 | 70 | 96 00 | 8 | 48 | 94 61 | 4 | 22 | 97 42 |
| 15 0 15 9 | 8 | 38 | 96 68 | 4 | 10 | 94 96 | 4 | 28 | 98 44 |
| 16 0 16 9 | 4 | 31 | 97 25 | 4 | 31 | 96 08 | – | – | 98 44 |
| 17 0 17 9 | 1 | 2 | 97 28 | 1 | 2 | 96 16 | – | – | 98 44 |
| 18 0 18 9 | 2 | 18 | 97 60 | 2 | 18 | 96 79 | – | – | 98 44 |
| 19 0 19 9 | 2 | 10 | 97 78 | 2 | 10 | 97 14 | – | – | 98 44 |
| 20 0 20 9 | 3 | 19 | 98 12 | – | – | 97 14 | 3 | 19 | 99 12 |
| 21 0 21 9 | 5 | 30 | 98 66 | 3 | 24 | 98 00 | 2 | 6 | 99 34 |
| 22 0 22 9 | – | – | 98 66 | – | – | 98 00 | – | – | 99 34 |
| 23 0 23 9 | 1 | 1 | 98 68 | – | – | 98 00 | 1 | 1 | 99 39 |
| 24 0 or more | 11 | 73 | 100 00 | 8 | 56 | 100 00 | 3 | 17 | 100 00 |

**Table 2-77. CUMULATIVE PERCENTAGE DISTRIBUTION OF IRON INTAKE VALUES FOR PERSONS AGED 2-3 YEARS BY SEX AND RACE FOR INCOME LEVELS. UNITED STATES, 1971-74—Con.**

[The standard for iron for persons aged 2 3 years is 15 mg]

| Iron in mg | White male | | | Black male | | | White female | | | Black female | | |
|---|---|---|---|---|---|---|---|---|---|---|---|---|
| | Examined persons | Estimated population in thousands | Cumulative percent | Examined persons | Estimated population in thousands | Cumulative percent | Examined persons | Estimated population in thousands | Cumulative percent | Examined persons | Estimated population in thousands | Cumulative percent |
| | All incomes | | | | | | | | | | | |
| Total | 443 | 2 997 | 100 00 | 149 | 479 | 100 00 | 414 | 2 873 | 100 00 | 144 | 505 | 100 00 |
| Less than 0 5 | 1 | 14 | 0 46 | – | – | 0 00 | 1 | 9 | 0 32 | – | – | 0 00 |
| 0 5 0 9 | 1 | 2 | 0 51 | – | – | 0 00 | – | – | 0 32 | 1 | 1 | 0 27 |
| 1 0 1 4 | 2 | 7 | 0 74 | 4 | 6 | 1 26 | 3 | 10 | 0 66 | 1 | 1 | 0 51 |
| 1 5 1 9 | 3 | 12 | 1 16 | 3 | 3 | 1 99 | 7 | 63 | 2 86 | 2 | 12 | 2 88 |
| 2 0 2 4 | 8 | 46 | 2 69 | 1 | 14 | 4 84 | 3 | 10 | 3 20 | 2 | 10 | 4 87 |
| 2 5 2 9 | 7 | 41 | 4 06 | 3 | 5 | 5 98 | 10 | 65 | 5 47 | 7 | 32 | 11 22 |
| 3 0 3 4 | 10 | 56 | 5 95 | 7 | 21 | 10 41 | 14 | 106 | 9 14 | 7 | 25 | 16 19 |
| 3 5 3 9 | 12 | 77 | 8 53 | 4 | 7 | 11 80 | 30 | 210 | 16 46 | 5 | 10 | 18 15 |
| 4 0 4 9 | 35 | 249 | 16 85 | 11 | 53 | 22 85 | 52 | 357 | 28 88 | 21 | 54 | 28 76 |
| 5 0 5 9 | 70 | 450 | 31 85 | 21 | 55 | 34 30 | 55 | 414 | 43 28 | 26 | 85 | 45 64 |
| 6 0 6 9 | 53 | 445 | 46 69 | 13 | 33 | 41 12 | 58 | 346 | 55 34 | 6 | 12 | 48 03 |
| 7 0 7 9 | 51 | 339 | 58 01 | 20 | 61 | 53 87 | 52 | 337 | 67 06 | 12 | 55 | 58 82 |
| 8 0 8 9 | 51 | 300 | 68 03 | 15 | 50 | 64 32 | 38 | 305 | 77 66 | 20 | 58 | 70 29 |
| 9 0 9 9 | 47 | 282 | 77 43 | 10 | 41 | 72 91 | 22 | 154 | 83 01 | 15 | 69 | 83 86 |
| 10 0 10 9 | 24 | 188 | 83 70 | 9 | 33 | 79 73 | 21 | 188 | 89 57 | 5 | 12 | 86 30 |
| 11 0 11 9 | 23 | 172 | 89 44 | 7 | 20 | 83 89 | 11 | 61 | 91 68 | 5 | 9 | 88 00 |
| 12 0 12 9 | 8 | 44 | 90 90 | 2 | 13 | 86 67 | 12 | 94 | 94 94 | 1 | 17 | 91 31 |
| 13 0 13 9 | 7 | 52 | 92 63 | 4 | 25 | 91 94 | 5 | 34 | 96 12 | 2 | 24 | 96 06 |
| 14 0 14 9 | 6 | 47 | 94 19 | 6 | 11 | 94 19 | 4 | 22 | 96 90 | 1 | 1 | 96 25 |
| 15 0 15 9 | 5 | 20 | 94 87 | 1 | 1 | 94 41 | 5 | 36 | 98 15 | 1 | 1 | 96 54 |
| 16 0 16 9 | 3 | 30 | 95 86 | 4 | 18 | 98 18 | 1 | 8 | 98 45 | 1 | 1 | 96 82 |
| 17 0 17 9 | 1 | 2 | 95 93 | 1 | 1 | 98 47 | – | – | 98 45 | – | – | 96 82 |
| 18 0 18 9 | 2 | 18 | 96 52 | – | – | 98 47 | 1 | 1 | 98 50 | – | – | 96 82 |
| 19 0 19 9 | 1 | 9 | 96 81 | 1 | 1 | 98 76 | – | – | 98 50 | – | – | 96 82 |
| 20 0 20 9 | 1 | 6 | 97 01 | – | – | 98 76 | 3 | 19 | 99 15 | 2 | 3 | 97 43 |
| 21 0 21 9 | 3 | 24 | 97 81 | – | – | 98 76 | 2 | 6 | 99 36 | – | – | 97 43 |
| 22 0 22 9 | 1 | 14 | 98 27 | – | – | 98 76 | – | – | 99 36 | – | – | 97 43 |
| 23 0 23 9 | – | – | 98 27 | – | – | 98 76 | 1 | 1 | 99 41 | – | – | 97 43 |
| 24 0 or more | 7 | 52 | 100 00 | 2 | 6 | 100 00 | 3 | 17 | 100 00 | 1 | 13 | 100 00 |
| | Income below poverty level[1] | | | | | | | | | | | |
| Total | 72 | 423 | 100 00 | 89 | 251 | 100 00 | 68 | 363 | 100 00 | 79 | 238 | 100 00 |
| Less than 0 5 | – | – | 0 00 | – | – | 0 00 | – | – | 0 00 | – | – | 0 00 |
| 0 5-0 9 | 1 | 2 | 0 38 | – | – | 0 00 | – | – | 0 00 | – | – | 0 00 |
| 1 0 1 4 | 1 | 2 | 0 76 | 2 | 4 | 1 42 | 3 | 10 | 2 68 | – | – | 0 00 |
| 1 5 1 9 | – | – | 0 76 | 3 | 3 | 2 81 | – | – | 2 68 | 1 | 11 | 4 59 |
| 2 0 2 4 | 1 | 15 | 4 26 | – | – | 2 81 | 3 | 10 | 5 45 | – | – | 4 59 |
| 2 5 2 9 | – | – | 4 26 | 1 | 2 | 3 61 | 5 | 36 | 15 29 | 4 | 19 | 12 49 |
| 3 0 3 4 | 3 | 8 | 6 14 | 4 | 7 | 6 50 | 1 | 12 | 18 67 | 4 | 7 | 15 57 |
| 3 5 3 9 | 4 | 21 | 11 05 | 4 | 7 | 9 15 | 4 | 25 | 25 54 | 2 | 5 | 17 54 |
| 4 0 4 9 | 9 | 76 | 28 99 | 6 | 18 | 16 31 | 7 | 52 | 40 00 | 10 | 20 | 26 09 |
| 5 0 5 9 | 11 | 56 | 42 29 | 12 | 34 | 29 77 | 7 | 48 | 53 12 | 12 | 49 | 46 67 |
| 6 0 6 9 | 9 | 79 | 60 90 | 8 | 15 | 35 85 | 8 | 43 | 65 07 | 6 | 12 | 51 74 |
| 7 0 7 9 | 4 | 9 | 63 10 | 12 | 37 | 50 65 | 11 | 27 | 72 47 | 5 | 12 | 56 89 |
| 8 0 8 9 | 7 | 24 | 68 78 | 10 | 29 | 62 30 | 2 | 5 | 73 74 | 16 | 52 | 78 57 |
| 9 0 9 9 | 7 | 21 | 73 78 | 6 | 17 | 69 09 | 4 | 16 | 78 14 | 7 | 32 | 92 14 |
| 10 0 10 9 | 3 | 30 | 80 90 | 4 | 12 | 73 71 | 2 | 7 | 80 07 | 4 | 6 | 94 55 |
| 11 0 11 9 | 5 | 27 | 87 33 | 5 | 17 | 80 52 | 3 | 11 | 82 98 | 3 | 6 | 97 10 |
| 12 0 12 9 | 1 | 2 | 87 81 | – | – | 80 52 | 2 | 19 | 88 32 | – | – | 97 10 |
| 13 0 13 9 | 1 | 15 | 91 30 | 4 | 25 | 90 56 | 2 | 11 | 91 35 | – | – | 97 10 |
| 14 0 14 9 | 1 | 3 | 91 97 | 3 | 7 | 93 35 | – | – | 91 35 | 1 | 1 | 97 50 |
| 15 0 15 9 | 1 | 11 | 94 47 | 1 | 1 | 93 76 | 1 | 8 | 93 60 | 1 | 1 | 98 11 |
| 16 0 16 9 | 1 | 3 | 95 29 | 2 | 13 | 98 86 | 1 | 8 | 95 94 | 1 | 1 | 98 71 |
| 17 0 17 9 | – | – | 95 29 | 1 | 1 | 99 40 | – | – | 95 94 | – | – | 98 71 |
| 18 0 18 9 | – | – | 95 29 | – | – | 99 40 | 1 | 1 | 96 34 | – | – | 98 71 |
| 19 0 19 9 | – | – | 95 29 | – | – | 99 40 | – | – | 96 34 | – | – | 98 71 |
| 20 0 20 9 | 1 | 6 | 96 74 | – | – | 99 40 | – | – | 96 34 | 2 | 3 | 100 00 |
| 21 0 21 9 | – | – | 96 74 | – | – | 99 40 | – | – | 96 34 | – | – | 100 00 |
| 22 0 22 9 | 1 | 14 | 100 00 | – | – | 99 40 | – | – | 96 34 | – | – | 100 00 |
| 23 0 23 9 | – | – | 100 00 | – | – | 99 40 | – | – | 96 34 | – | – | 100 00 |
| 24 0 or more | – | – | 100 00 | 1 | 2 | 100 00 | 1 | 13 | 100 00 | – | – | 100 00 |
| | Income above poverty level[1] | | | | | | | | | | | |
| Total | 365 | 2 529 | 100 00 | 59 | 219 | 100 00 | 336 | 2 456 | 100 00 | 59 | 257 | 100 00 |
| Less than 0 5 | 1 | 14 | 0 55 | – | – | 0 00 | 1 | 9 | 0 38 | – | – | 0 00 |
| 0 5 0 9 | – | – | 0 55 | – | – | 0 00 | – | – | 0 38 | – | – | 0 00 |
| 1 0 1 4 | 1 | 5 | 0 75 | 2 | 2 | 1 13 | – | – | 0 38 | 1 | 1 | 0 48 |
| 1 5 1 9 | 3 | 12 | 1 24 | – | – | 1 13 | 7 | 63 | 2 94 | 1 | 1 | 0 90 |
| 2 0 2 4 | 7 | 31 | 2 48 | 1 | 14 | 7 35 | – | – | 2 94 | 2 | 10 | 4 80 |
| 2 5 2 9 | 7 | 41 | 4 10 | 2 | 3 | 8 94 | 5 | 29 | 4 13 | 2 | 12 | 9 49 |
| 3 0 3 4 | 7 | 48 | 6 02 | 3 | 14 | 15 30 | 13 | 93 | 7 93 | 2 | 13 | 14 73 |
| 3 5 3 9 | 8 | 57 | 8 26 | – | – | 15 30 | 26 | 185 | 15 48 | 3 | 5 | 16 78 |
| 4 0 4 9 | 25 | 172 | 15 04 | 5 | 35 | 31 23 | 44 | 299 | 27 66 | 10 | 32 | 29 13 |
| 5 0 5 9 | 57 | 379 | 30 01 | 9 | 21 | 40 83 | 46 | 360 | 42 33 | 13 | 35 | 42 83 |
| 6 0-6 9 | 44 | 366 | 44 50 | 5 | 17 | 48 76 | 48 | 299 | 54 49 | – | – | 42 83 |
| 7 0 7 9 | 45 | 304 | 56 50 | 8 | 24 | 59 66 | 41 | 310 | 67 10 | 7 | 42 | 59 33 |
| 8 0 8 9 | 43 | 274 | 67 33 | 4 | 12 | 65 24 | 34 | 291 | 78 93 | 4 | 6 | 61 84 |
| 9 0 9 9 | 40 | 261 | 77 64 | 4 | 24 | 76 25 | 16 | 124 | 84 00 | 8 | 36 | 76 01 |
| 10 0 10 9 | 21 | 158 | 83 87 | 5 | 21 | 85 83 | 18 | 166 | 90 74 | 1 | 7 | 78 58 |
| 11 0 11 9 | 18 | 145 | 89 61 | 2 | 3 | 87 13 | 8 | 50 | 92 79 | 1 | 1 | 79 06 |
| 12 0 12 9 | 7 | 42 | 91 25 | 2 | 13 | 93 21 | 10 | 74 | 95 81 | 1 | 17 | 85 58 |
| 13 0 13 9 | 6 | 37 | 92 72 | – | – | 93 21 | 3 | 23 | 96 74 | 2 | 24 | 94 94 |
| 14 0 14 9 | 5 | 44 | 94 45 | 3 | 4 | 94 93 | 4 | 22 | 97 65 | – | – | 94 94 |
| 15 0 15 9 | 4 | 10 | 94 84 | – | – | 94 93 | 4 | 28 | 98 78 | – | – | 94 94 |
| 16 0 16 9 | 2 | 26 | 95 88 | 2 | 5 | 97 33 | – | – | 98 78 | – | – | 94 94 |
| 17 0 17 9 | 1 | 2 | 95 96 | – | – | 97 33 | – | – | 98 78 | – | – | 94 94 |
| 18 0 18 9 | 2 | 18 | 96 66 | – | – | 97 33 | – | – | 98 78 | – | – | 94 94 |
| 19 0 19 9 | 1 | 9 | 97 00 | 1 | 1 | 97 99 | – | – | 98 78 | – | – | 94 94 |
| 20 0 20 9 | – | – | 97 00 | – | – | 97 99 | 3 | 19 | 99 54 | – | – | 94 94 |
| 21 0 21 9 | 3 | 24 | 97 95 | – | – | 97 99 | 2 | 6 | 99 79 | – | – | 94 94 |
| 22 0 22 9 | – | – | 97 95 | – | – | 97 99 | – | – | 99 79 | – | – | 94 94 |
| 23 0 23 9 | – | – | 97 95 | – | – | 97 99 | 1 | 1 | 99 85 | – | – | 94 94 |
| 24 0 or more | 7 | 52 | 100 00 | 1 | 4 | 100 00 | 2 | 4 | 100 00 | 1 | 13 | 100 00 |

[1] Excludes unknown income

## Table 2-78. CUMULATIVE PERCENTAGE DISTRIBUTION OF IRON INTAKE VALUES FOR PERSONS AGED 4-5 YEARS BY SEX AND RACE FOR INCOME LEVELS· UNITED STATES, 1971-74

[The standard for iron for persons aged 4 5 years is 10 mg]

| Iron in mg | Total | | | Male | | | Female | | |
|---|---|---|---|---|---|---|---|---|---|
| | Examined persons | Estimated population in thousands | Cumulative percent | Examined persons | Estimated population in thousands | Cumulative percent | Examined persons | Estimated population in thousands | Cumulative percent |
| | All incomes | | | | | | | | |
| Total | 1 172 | 6 672 | 100 00 | 577 | 3 379 | 100 00 | 595 | 3 294 | 100 00 |
| Less than 0 5 | – | – | 0 00 | – | – | 0 00 | – | – | 0 00 |
| 0 5 0 9 | – | – | 0 00 | – | – | 0 00 | – | – | 0 00 |
| 1 0 1 4 | 3 | 10 | 0 16 | 1 | 1 | 0 04 | 2 | 9 | 0 28 |
| 1 5 1 9 | 3 | 10 | 0 30 | – | – | 0 04 | 3 | 10 | 0 57 |
| 2 0 2 4 | 5 | 22 | 0 64 | 3 | 14 | 0 44 | 2 | 9 | 0 84 |
| 2 5 2 9 | 12 | 86 | 1 93 | 4 | 28 | 1 26 | 8 | 58 | 2 61 |
| 3 0 3 4 | 17 | 91 | 3 29 | 7 | 44 | 2 57 | 10 | 46 | 4 02 |
| 3 5 3 9 | 28 | 152 | 5 57 | 12 | 60 | 4 35 | 16 | 92 | 6 82 |
| 4 0-4 9 | 83 | 461 | 12 47 | 30 | 152 | 8 85 | 53 | 309 | 16 19 |
| 5 0 5 9 | 122 | 646 | 22 16 | 52 | 328 | 18 56 | 70 | 318 | 25 84 |
| 6 0 6 9 | 147 | 886 | 35 43 | 84 | 526 | 34 12 | 63 | 360 | 36 78 |
| 7 0 7 9 | 154 | 898 | 48 90 | 71 | 372 | 45 13 | 83 | 526 | 52 77 |
| 8 0 8 9 | 132 | 818 | 61 16 | 69 | 442 | 58 22 | 63 | 376 | 64 17 |
| 9 0 9 9 | 113 | 651 | 70 92 | 60 | 334 | 68 12 | 53 | 317 | 73 80 |
| 10 0 10 9 | 85 | 504 | 78 48 | 42 | 245 | 75 37 | 43 | 259 | 81 66 |
| 11 0 11 9 | 74 | 397 | 84 42 | 29 | 170 | 80 42 | 45 | 226 | 88 53 |
| 12 0 12 9 | 37 | 170 | 86 97 | 22 | 110 | 83 66 | 15 | 60 | 90 36 |
| 13 0 13 9 | 44 | 251 | 90 73 | 22 | 167 | 88 60 | 22 | 85 | 92 93 |
| 14 0 14 9 | 25 | 145 | 92 90 | 15 | 75 | 90 81 | 10 | 70 | 95 05 |
| 15 0 15 9 | 15 | 74 | 94 01 | 4 | 26 | 91 58 | 11 | 48 | 96 50 |
| 16 0 16 9 | 17 | 104 | 95 58 | 13 | 79 | 93 93 | 4 | 25 | 97 27 |
| 17 0 17 9 | 11 | 49 | 96 32 | 7 | 40 | 95 11 | 4 | 10 | 97 56 |
| 18 0 18 9 | 9 | 40 | 96 92 | 7 | 28 | 95 92 | 2 | 13 | 97 94 |
| 19 0 19 9 | 9 | 44 | 97 58 | 6 | 35 | 96 96 | 3 | 9 | 98 21 |
| 20 0 20 9 | 3 | 8 | 97 70 | 1 | 1 | 97 00 | 2 | 7 | 98 42 |
| 21 0 21 9 | 3 | 13 | 97 90 | 2 | 10 | 97 31 | 1 | 3 | 98 51 |
| 22 0 22 9 | 7 | 47 | 98 60 | 3 | 13 | 97 70 | 4 | 33 | 99 52 |
| 23 0 23 9 | 3 | 31 | 99 07 | 3 | 31 | 98 63 | – | – | 99 52 |
| 24 0 or more | 11 | 62 | 100 00 | 8 | 46 | 100 00 | 3 | 16 | 100 00 |
| | Income below poverty level[1] | | | | | | | | |
| Total | 315 | 1 319 | 100 00 | 166 | 717 | 100 00 | 149 | 602 | 100 00 |
| Less than 0 5 | – | – | 0 00 | – | – | 0 00 | – | – | 0 00 |
| 0 5 0 9 | – | – | 0 00 | – | – | 0 00 | – | – | 0 00 |
| 1 0 1 4 | – | – | 0 00 | – | – | 0 00 | – | – | 0 00 |
| 1 5 1 9 | 1 | 1 | 0 07 | – | – | 0 00 | 1 | 1 | 0 15 |
| 2 0 2 4 | 1 | 2 | 0 24 | – | – | 0 00 | 1 | 2 | 0 54 |
| 2 5 2 9 | 4 | 24 | 2 06 | – | – | 0 00 | 4 | 24 | 4 52 |
| 3 0 3 4 | 6 | 32 | 4 51 | 3 | 25 | 3 53 | 3 | 7 | 5 66 |
| 3 5 3 9 | 5 | 14 | 5 55 | 2 | 9 | 4 76 | 3 | 5 | 6 49 |
| 4 0 4 9 | 24 | 94 | 12 68 | 14 | 46 | 11 13 | 10 | 48 | 14 51 |
| 5 0 5 9 | 28 | 96 | 19 97 | 9 | 35 | 15 97 | 19 | 61 | 24 72 |
| 6 0 6 9 | 38 | 139 | 30 47 | 26 | 103 | 30 31 | 12 | 36 | 30 66 |
| 7 0 7 9 | 47 | 204 | 45 94 | 30 | 129 | 48 34 | 17 | 75 | 43 09 |
| 8 0 8 9 | 34 | 156 | 57 78 | 16 | 68 | 57 78 | 18 | 88 | 57 78 |
| 9 0 9 9 | 31 | 141 | 68 46 | 19 | 92 | 70 66 | 12 | 49 | 65 83 |
| 10 0 10 9 | 24 | 119 | 77 46 | 11 | 55 | 78 38 | 13 | 63 | 76 36 |
| 11 0 11 9 | 22 | 82 | 83 65 | 11 | 43 | 84 43 | 11 | 38 | 82 72 |
| 12 0 12 9 | 9 | 37 | 86 45 | 2 | 4 | 84 95 | 7 | 33 | 88 23 |
| 13 0 13 9 | 13 | 65 | 91 40 | 5 | 42 | 90 84 | 8 | 23 | 92 07 |
| 14 0 14 9 | 6 | 28 | 93 51 | 4 | 15 | 92 97 | 2 | 13 | 94 16 |
| 15 0 15 9 | 4 | 18 | 94 85 | 1 | 2 | 93 29 | 3 | 15 | 96 72 |
| 16 0 16 9 | 6 | 30 | 97 13 | 5 | 21 | 96 20 | 1 | 9 | 98 24 |
| 17 0 17 9 | 3 | 9 | 97 79 | 2 | 8 | 97 26 | 1 | 1 | 98 42 |
| 18 0 18 9 | 3 | 11 | 98 65 | 3 | 11 | 98 84 | – | – | 98 42 |
| 19 0 19 9 | 3 | 11 | 99 46 | 1 | 5 | 99 59 | 2 | 5 | 99 31 |
| 20 0 20 9 | 1 | 1 | 99 55 | 1 | 1 | 99 76 | – | – | 99 31 |
| 21 0 21 9 | – | – | 99 55 | – | – | 99 76 | – | – | 99 31 |
| 22 0 22 9 | – | – | 99 55 | – | – | 99 76 | – | – | 99 31 |
| 23 0 23 9 | – | – | 99 55 | – | – | 99 76 | – | – | 99 31 |
| 24 0 or more | 2 | 6 | 100 00 | 1 | 2 | 100 00 | 1 | 4 | 100 00 |
| | Income above poverty level[1] | | | | | | | | |
| Total | 831 | 5 212 | 100 00 | 400 | 2 594 | 100 00 | 431 | 2 618 | 100 00 |
| Less than 0 5 | – | – | 0 00 | – | – | 0 00 | – | – | 0 00 |
| 0 5 0 9 | – | – | 0 00 | – | – | 0 00 | – | – | 0 00 |
| 1 0 1 4 | 2 | 3 | 0 06 | 1 | 1 | 0 05 | 1 | 2 | 0 08 |
| 1 5 1 9 | 2 | 9 | 0 23 | – | – | 0 05 | 2 | 9 | 0 41 |
| 2 0 2 4 | 4 | 20 | 0 62 | 3 | 14 | 0 58 | 1 | 6 | 0 66 |
| 2 5 2 9 | 7 | 58 | 1 73 | 3 | 24 | 1 49 | 4 | 34 | 1 98 |
| 3 0 3 4 | 11 | 59 | 2 86 | 4 | 19 | 2 22 | 7 | 40 | 3 49 |
| 3 5 3 9 | 22 | 132 | 5 40 | 10 | 51 | 4 20 | 12 | 81 | 6 58 |
| 4 0 4 9 | 59 | 367 | 12 43 | 16 | 106 | 8 30 | 43 | 260 | 16 53 |
| 5 0 5 9 | 89 | 535 | 22 71 | 43 | 293 | 19 61 | 46 | 242 | 25 77 |
| 6 0 6 9 | 107 | 728 | 36 67 | 56 | 403 | 35 16 | 51 | 325 | 38 17 |
| 7 0 7 9 | 105 | 680 | 49 72 | 40 | 230 | 44 03 | 65 | 450 | 55 36 |
| 8 0 8 9 | 94 | 647 | 62 13 | 51 | 367 | 58 18 | 43 | 280 | 66 04 |
| 9 0 9 9 | 81 | 503 | 71 79 | 40 | 235 | 67 23 | 41 | 269 | 76 30 |
| 10 0 10 9 | 56 | 354 | 78 59 | 30 | 188 | 74 49 | 26 | 166 | 82 65 |
| 11 0 11 9 | 51 | 305 | 84 44 | 17 | 117 | 79 00 | 34 | 188 | 89 83 |
| 12 0 12 9 | 28 | 133 | 86 99 | 20 | 106 | 83 09 | 8 | 27 | 90 86 |
| 13 0 13 9 | 31 | 186 | 90 56 | 17 | 125 | 87 89 | 14 | 62 | 93 21 |
| 14 0 14 9 | 18 | 115 | 92 78 | 10 | 58 | 90 13 | 8 | 57 | 95 40 |
| 15 0 15 9 | 11 | 56 | 93 86 | 3 | 24 | 91 05 | 8 | 32 | 96 64 |
| 16 0 16 9 | 11 | 74 | 95 28 | 8 | 58 | 93 29 | 3 | 16 | 97 25 |
| 17 0 17 9 | 8 | 41 | 96 07 | 5 | 32 | 94 54 | 3 | 9 | 97 58 |
| 18 0 18 9 | 5 | 21 | 96 48 | 4 | 16 | 95 16 | 1 | 5 | 97 78 |
| 19 0 19 9 | 6 | 33 | 97 11 | 5 | 30 | 96 31 | 1 | 3 | 97 90 |
| 20 0 20 9 | 2 | 7 | 97 25 | – | – | 96 31 | 2 | 7 | 98 17 |
| 21 0 21 9 | 2 | 9 | 97 42 | 1 | 6 | 96 56 | 1 | 3 | 98 28 |
| 22 0 22 9 | 7 | 47 | 98 32 | 3 | 13 | 97 08 | 4 | 33 | 99 56 |
| 23 0 23 9 | 3 | 31 | 98 92 | 3 | 31 | 98 28 | – | – | 99 56 |
| 24 0 or more | 9 | 56 | 100 00 | 7 | 45 | 100 00 | 2 | 12 | 100 00 |

## Table 2-78. CUMULATIVE PERCENTAGE DISTRIBUTION OF IRON INTAKE VALUES FOR PERSONS AGED 4-5 YEARS BY SEX AND RACE FOR INCOME LEVELS UNITED STATES, 1971-74—Con.

[The standard for iron for persons aged 4 5 years is 10 mg]

| Iron in mg | White male | | | Black male | | | White female | | | Black female | | |
|---|---|---|---|---|---|---|---|---|---|---|---|---|
| | Examined persons | Estimated population in thousands | Cumulative percent | Examined persons | Estimated population in thousands | Cumulative percent | Examined persons | Estimated population in thousands | Cumulative percent | Examined persons | Estimated population in thousands | Cumulative percent |
| | All incomes | | | | | | | | | | | |
| Total | 436 | 2 866 | 100 00 | 138 | 486 | 100 00 | 428 | 2 755 | 100 00 | 161 | 511 | 100 00 |
| Less than 0 5 | – | – | 0 00 | – | – | 0 00 | – | – | 0 00 | – | – | 0 00 |
| 0 5 0 9 | – | – | 0 00 | – | – | 0 00 | – | – | 0 00 | – | – | 0 00 |
| 1 0 1 4 | – | – | 0 00 | 1 | 1 | 0 27 | 1 | 2 | 0 07 | 1 | 7 | 1 38 |
| 1 5 1 9 | – | – | 0 00 | – | – | 0 27 | 1 | 8 | 0 36 | 2 | 2 | 1 74 |
| 2 0 2 4 | 3 | 14 | 0 47 | – | – | 0 27 | 2 | 9 | 0 68 | – | – | 1 74 |
| 2 5 2 9 | 4 | 28 | 1 44 | – | – | 0 27 | 5 | 46 | 2 35 | 2 | 10 | 3 64 |
| 3 0 3 4 | 4 | 24 | 2 26 | 3 | 21 | 4 56 | 7 | 38 | 3 74 | 3 | 8 | 5 23 |
| 3 5 3 9 | 10 | 55 | 4 17 | 2 | 5 | 5 66 | 12 | 85 | 6 82 | 4 | 7 | 6 67 |
| 4 0 4 9 | 15 | 91 | 7 36 | 15 | 61 | 18 14 | 41 | 266 | 16 46 | 12 | 43 | 15 10 |
| 5 0 5 9 | 44 | 299 | 17 79 | 8 | 29 | 24 08 | 50 | 272 | 26 33 | 19 | 41 | 23 05 |
| 6 0 6 9 | 57 | 457 | 33 74 | 26 | 60 | 36 51 | 49 | 320 | 37 94 | 13 | 39 | 30 75 |
| 7 0 7 9 | 54 | 300 | 44 20 | 16 | 63 | 49 42 | 65 | 475 | 55 16 | 17 | 46 | 39 68 |
| 8 0 8 9 | 55 | 388 | 57 73 | 14 | 54 | 60 61 | 43 | 323 | 66 87 | 20 | 53 | 50 08 |
| 9 0 9 9 | 45 | 290 | 67 85 | 14 | 36 | 67 97 | 37 | 252 | 76 01 | 16 | 65 | 62 81 |
| 10 0 10 9 | 35 | 218 | 75 46 | 7 | 27 | 73 53 | 30 | 207 | 83 52 | 12 | 44 | 71 34 |
| 11 0 11 9 | 19 | 133 | 80 10 | 10 | 37 | 81 25 | 30 | 154 | 89 12 | 14 | 68 | 84 72 |
| 12 0 12 9 | 18 | 100 | 83 60 | 4 | 9 | 83 18 | 10 | 52 | 90 99 | 5 | 9 | 86 39 |
| 13 0 13 9 | 20 | 153 | 88 92 | 2 | 14 | 86 07 | 10 | 46 | 92 66 | 12 | 39 | 93 98 |
| 14 0 14 9 | 12 | 69 | 91 34 | 3 | 6 | 87 22 | 10 | 70 | 95 20 | – | – | 93 98 |
| 15 0 15 9 | 2 | 14 | 91 84 | 2 | 12 | 89 62 | 8 | 37 | 96 54 | 3 | 11 | 96 12 |
| 16 0 16 9 | 9 | 61 | 93 95 | 4 | 19 | 93 47 | 3 | 16 | 97 12 | 1 | 9 | 97 91 |
| 17 0 17 9 | 5 | 32 | 95 07 | 2 | 8 | 95 03 | 2 | 8 | 97 40 | 2 | 2 | 98 31 |
| 18 0 18 9 | 6 | 24 | 95 92 | 1 | 3 | 95 74 | 2 | 13 | 97 86 | – | – | 98 31 |
| 19 0 19 9 | 5 | 30 | 96 96 | 1 | 5 | 96 84 | – | – | 97 86 | 3 | 9 | 100 00 |
| 20 0 20 9 | – | – | 96 96 | 1 | 1 | 97 08 | 2 | 7 | 98 11 | – | – | 100 00 |
| 21 0 21 9 | 2 | 10 | 97 32 | – | – | 97 08 | 1 | 3 | 98 22 | – | – | 100 00 |
| 22 0 22 9 | 2 | 10 | 97 65 | 1 | 4 | 97 89 | 4 | 33 | 99 43 | – | – | 100 00 |
| 23 0 23 9 | 2 | 21 | 98 38 | 1 | 10 | 100 00 | – | – | 99 43 | – | – | 100 00 |
| 24 0 or more | 8 | 46 | 100 00 | – | – | 100 00 | 3 | 16 | 100 00 | – | – | 100 00 |
| | Income below poverty level[1] | | | | | | | | | | | |
| Total | 76 | 427 | 100 00 | 89 | 281 | 100 00 | 67 | 386 | 100 00 | 82 | 216 | 100 00 |
| Less than 0 5 | – | – | 0 00 | – | – | 0 00 | – | – | 0 00 | – | – | 0 00 |
| 0 5 0 9 | – | – | 0 00 | – | – | 0 00 | – | – | 0 00 | – | – | 0 00 |
| 1 0 1 4 | – | – | 0 00 | – | – | 0 00 | – | – | 0 00 | – | – | 0 00 |
| 1 5 1 9 | – | – | 0 00 | – | – | 0 00 | – | – | 0 00 | 1 | 1 | 0 43 |
| 2 0 2 4 | – | – | 0 00 | – | – | 0 00 | 1 | 2 | 0 59 | – | – | 0 43 |
| 2 5-2 9 | – | – | 0 00 | – | – | 0 00 | 2 | 14 | 4 29 | 2 | 10 | 4 92 |
| 3 0 3 4 | 2 | 7 | 1 70 | 1 | 18 | 6 44 | 1 | 2 | 4 82 | 2 | 5 | 7 16 |
| 3 5 3 9 | 1 | 6 | 3 04 | 1 | 3 | 7 52 | – | – | 4 82 | 3 | 5 | 9 48 |
| 4 0 4 9 | 3 | 14 | 6 27 | 11 | 32 | 18 88 | 6 | 44 | 16 11 | 4 | 5 | 11 66 |
| 5 0 5 9 | 4 | 24 | 11 83 | 5 | 11 | 22 77 | 9 | 43 | 27 31 | 10 | 18 | 20 10 |
| 6 0 6 9 | 9 | 69 | 27 91 | 17 | 34 | 34 88 | 3 | 12 | 30 53 | 9 | 23 | 30 88 |
| 7 0 7 9 | 16 | 70 | 44 22 | 14 | 60 | 56 10 | 10 | 61 | 46 39 | 7 | 14 | 37 18 |
| 8 0 8 9 | 8 | 35 | 52 50 | 8 | 32 | 67 59 | 8 | 71 | 64 75 | 10 | 18 | 45 31 |
| 9 0 9 9 | 8 | 61 | 66 75 | 10 | 23 | 75 71 | 5 | 24 | 70 91 | 7 | 25 | 56 75 |
| 10 0 10 9 | 7 | 39 | 75 99 | 4 | 16 | 81 36 | 6 | 30 | 78 73 | 7 | 33 | 72 12 |
| 11 0 11 9 | 6 | 36 | 84 35 | 5 | 8 | 84 09 | 6 | 23 | 84 60 | 5 | 16 | 79 36 |
| 12 0 12 9 | 1 | 1 | 84 69 | 1 | 2 | 84 90 | 4 | 28 | 91 74 | 3 | 6 | 81 94 |
| 13 0 13 9 | 4 | 40 | 94 16 | 1 | 2 | 85 50 | 1 | 1 | 92 02 | 7 | 22 | 92 15 |
| 14 0 14 9 | 3 | 13 | 97 23 | 1 | 2 | 86 28 | 2 | 13 | 95 28 | – | – | 92 15 |
| 15 0 15 9 | – | – | 97 23 | 1 | 2 | 87 09 | 2 | 14 | 98 93 | 1 | 1 | 92 76 |
| 16 0 16 9 | 1 | 2 | 97 74 | 4 | 19 | 93 75 | – | – | 98 93 | 1 | 9 | 97 01 |
| 17 0 17 9 | – | – | 97 74 | 2 | 8 | 96 45 | – | – | 98 93 | 1 | 1 | 97 50 |
| 18 0 18 9 | 2 | 8 | 99 59 | 1 | 3 | 97 67 | – | – | 98 93 | – | – | 97 50 |
| 19 0 19 9 | – | – | 99 59 | 1 | 5 | 99 57 | – | – | 98 93 | 2 | 5 | 100 00 |
| 20 0 20 9 | – | – | 99 59 | 1 | 1 | 100 00 | – | – | 98 93 | – | – | 100 00 |
| 21 0 21 9 | – | – | 99 59 | – | – | 100 00 | – | – | 98 93 | – | – | 100 00 |
| 22 0 22 9 | – | – | 99 59 | – | – | 100 00 | – | – | 98 93 | – | – | 100 00 |
| 23 0 23 9 | – | – | 99 59 | – | – | 100 00 | – | – | 98 93 | – | – | 100 00 |
| 24 0 or more | 1 | 2 | 100 00 | – | – | 100 00 | 1 | 4 | 100 00 | – | – | 100 00 |
| | Income above poverty level[1] | | | | | | | | | | | |
| Total | 351 | 2 374 | 100 00 | 47 | 202 | 100 00 | 355 | 2 324 | 100 00 | 70 | 266 | 100 00 |
| Less than 0 5 | – | – | 0 00 | – | – | 0 00 | – | – | 0 00 | – | – | 0 00 |
| 0 5 0 9 | – | – | 0 00 | – | – | 0 00 | – | – | 0 00 | – | – | 0 00 |
| 1 0 1 4 | – | – | 0 00 | 1 | 1 | 0 65 | 1 | 2 | 0 09 | – | – | 0 00 |
| 1 5 1 9 | – | – | 0 00 | – | – | 0 65 | 1 | 8 | 0 43 | 1 | 1 | 0 34 |
| 2 0 2 4 | 3 | 14 | 0 57 | – | – | 0 65 | 1 | 6 | 0 70 | – | – | 0 34 |
| 2 5 2 9 | 3 | 24 | 1 57 | – | – | 0 65 | 3 | 32 | 2 07 | – | – | 0 34 |
| 3 0 3 4 | 2 | 16 | 2 26 | 2 | 3 | 2 03 | 6 | 36 | 3 63 | 1 | 3 | 1 58 |
| 3 5 3 9 | 9 | 49 | 4 32 | 1 | 2 | 3 15 | 11 | 79 | 7 02 | 1 | 2 | 2 46 |
| 4 0 4 9 | 12 | 78 | 7 59 | 4 | 29 | 17 37 | 35 | 222 | 16 57 | 8 | 38 | 16 87 |
| 5 0 5 9 | 40 | 275 | 19 19 | 3 | 18 | 26 26 | 39 | 222 | 26 13 | 6 | 15 | 22 34 |
| 6 0 6 9 | 46 | 369 | 34 72 | 9 | 26 | 39 32 | 46 | 307 | 39 35 | 4 | 16 | 28 38 |
| 7 0 7 9 | 37 | 217 | 43 88 | 2 | 3 | 40 88 | 55 | 413 | 57 13 | 9 | 31 | 39 86 |
| 8 0 8 9 | 46 | 346 | 58 47 | 5 | 21 | 51 05 | 35 | 252 | 67 95 | 8 | 28 | 50 39 |
| 9 0 9 9 | 36 | 222 | 67 83 | 4 | 13 | 57 44 | 32 | 228 | 77 77 | 9 | 40 | 65 56 |
| 10 0 10 9 | 27 | 177 | 75 28 | 3 | 11 | 62 97 | 22 | 152 | 84 32 | 3 | 5 | 67 60 |
| 11 0 11 9 | 12 | 87 | 78 95 | 5 | 30 | 77 73 | 24 | 132 | 89 98 | 9 | 53 | 87 41 |
| 12 0 12 9 | 17 | 99 | 83 12 | 3 | 7 | 81 25 | 6 | 24 | 91 02 | 2 | 3 | 88 52 |
| 13 0 13 9 | 16 | 112 | 87 84 | 1 | 12 | 87 35 | 9 | 45 | 92 94 | 5 | 17 | 94 81 |
| 14 0 14 9 | 9 | 56 | 90 21 | 1 | 2 | 88 35 | 8 | 57 | 95 41 | – | – | 94 81 |
| 15 0 15 9 | 2 | 14 | 90 81 | 1 | 9 | 92 99 | 6 | 23 | 96 40 | 2 | 10 | 98 42 |
| 16 0 16 9 | 8 | 58 | 93 27 | – | – | 92 99 | 3 | 16 | 97 09 | – | – | 98 42 |
| 17 0 17 9 | 5 | 32 | 94 63 | – | – | 92 99 | 2 | 8 | 97 42 | 1 | 1 | 98 78 |
| 18 0 18 9 | 4 | 16 | 95 31 | – | – | 92 99 | 1 | 5 | 97 64 | – | – | 98 78 |
| 19 0 19 9 | 5 | 30 | 96 57 | – | – | 92 99 | – | – | 97 64 | 1 | 3 | 100 00 |
| 20 0 20 9 | – | – | 96 57 | – | – | 92 99 | 2 | 7 | 97 94 | – | – | 100 00 |
| 21 0 21 9 | 1 | 6 | 96 84 | – | – | 92 99 | 1 | 3 | 98 06 | – | – | 100 00 |
| 22 0 22 9 | 2 | 10 | 97 24 | 1 | 4 | 94 93 | 4 | 33 | 99 50 | – | – | 100 00 |
| 23 0 23 9 | 2 | 21 | 98 12 | 1 | 10 | 100 00 | – | – | 99 50 | – | – | 100 00 |
| 24 0 or more | 7 | 45 | 100 00 | – | – | 100 00 | 2 | 12 | 100 00 | – | – | 100 00 |

[1] Excludes unknown income



301-835 O - 79 - 16

## Table 2-79. CUMULATIVE PERCENTAGE DISTRIBUTION OF IRON INTAKE VALUES FOR PERSONS AGED 6-7 YEARS BY SEX AND RACE FOR INCOME LEVELS UNITED STATES, 1971-74

[The standard for iron for persons aged 6 7 years is 10 mg]

| Iron in mg | Total | | | Male | | | Female | | |
|---|---|---|---|---|---|---|---|---|---|
| | Examined persons | Estimated population in thousands | Cumulative percent | Examined persons | Estimated population in thousands | Cumulative percent | Examined persons | Estimated population in thousands | Cumulative percent |
| | All incomes | | | | | | | | |
| Total | 688 | 7 194 | 100 00 | 343 | 3 652 | 100 00 | 345 | 3 541 | 100 00 |
| Less than 0 5 | – | – | 0 00 | – | – | 0 00 | – | – | 0 00 |
| 0 5 0 9 | 1 | 2 | 0 03 | – | – | 0 00 | 1 | 2 | 0 06 |
| 1 0 1 4 | 2 | 25 | 0 37 | 1 | 15 | 0 42 | 1 | 9 | 0 32 |
| 1 5 1 9 | 1 | 20 | 0 66 | 1 | 20 | 0 98 | – | – | 0 32 |
| 2 0 2 4 | 4 | 44 | 1 27 | 1 | 21 | 1 56 | 3 | 23 | 0 96 |
| 2 5 2 9 | 3 | 25 | 1 61 | 1 | 5 | 1 69 | 2 | 20 | 1 52 |
| 3 0 3 4 | 3 | 42 | 2 19 | – | – | 1 69 | 3 | 42 | 2 70 |
| 3 5 3 9 | 3 | 45 | 2 82 | 3 | 45 | 2 94 | – | – | 2 70 |
| 4 0 4 9 | 32 | 342 | 7 58 | 16 | 151 | 7 06 | 16 | 191 | 8 10 |
| 5 0 5 9 | 46 | 552 | 15 25 | 16 | 166 | 11 62 | 30 | 385 | 18 99 |
| 6 0 6 9 | 93 | 693 | 24 87 | 33 | 232 | 17 97 | 60 | 461 | 32 00 |
| 7 0 7 9 | 84 | 972 | 38 39 | 39 | 462 | 30 62 | 45 | 510 | 46 40 |
| 8 0-8 9 | 74 | 682 | 47 86 | 35 | 294 | 38 67 | 39 | 388 | 57 35 |
| 9 0-9 9 | 66 | 751 | 58 30 | 32 | 344 | 48 07 | 34 | 407 | 68 84 |
| 10 0 10 9 | 56 | 495 | 65 18 | 38 | 366 | 58 09 | 18 | 129 | 72 48 |
| 11 0 11 9 | 39 | 452 | 71 46 | 21 | 261 | 65 23 | 18 | 192 | 77 89 |
| 12 0 12 9 | 46 | 455 | 77 78 | 26 | 243 | 71 88 | 20 | 212 | 83 87 |
| 13 0 13 9 | 30 | 382 | 83 09 | 21 | 304 | 80 21 | 9 | 78 | 86 06 |
| 14 0 14 9 | 25 | 303 | 87 31 | 16 | 220 | 86 22 | 9 | 84 | 88 43 |
| 15 0 15 9 | 18 | 216 | 90 32 | 7 | 75 | 88 26 | 11 | 142 | 92 44 |
| 16 0 16 9 | 9 | 76 | 91 38 | 5 | 32 | 89 14 | 4 | 45 | 93 69 |
| 17 0 17 9 | 6 | 74 | 92 41 | 4 | 35 | 90 10 | 2 | 39 | 94 79 |
| 18 0 18 9 | 9 | 105 | 93 87 | 5 | 72 | 92 07 | 4 | 33 | 95 72 |
| 19 0 19 9 | 12 | 132 | 95 70 | 8 | 57 | 93 63 | 4 | 75 | 97 83 |
| 20 0 20 9 | 3 | 24 | 96 04 | 2 | 18 | 94 12 | 1 | 6 | 98 01 |
| 21 0 21 9 | 6 | 47 | 96 69 | 2 | 18 | 94 62 | 4 | 29 | 98 83 |
| 22 0 22 9 | 2 | 27 | 97 07 | 2 | 27 | 95 36 | – | – | 98 83 |
| 23 0 23 9 | 2 | 33 | 97 52 | 2 | 33 | 96 25 | – | – | 98 83 |
| 24 0 or more | 13 | 178 | 100 00 | 6 | 137 | 100 00 | 7 | 41 | 100 00 |
| | Income below poverty level[1] | | | | | | | | |
| Total | 209 | 1 708 | 100 00 | 103 | 979 | 100 00 | 106 | 730 | 100 00 |
| Less than 0 5 | – | – | 0 00 | – | – | 0 00 | – | – | 0 00 |
| 0 5 0 9 | – | – | 0 00 | – | – | 0 00 | – | – | 0 00 |
| 1 0 1 4 | 1 | 9 | 0 54 | – | – | 0 00 | 1 | 9 | 1 27 |
| 1 5 1 9 | – | – | 0 54 | – | – | 0 00 | – | – | 1 27 |
| 2 0 2 4 | 2 | 8 | 1 01 | – | – | 0 00 | 2 | 8 | 2 37 |
| 2 5 2 9 | – | – | 1 01 | – | – | 0 00 | – | – | 2 37 |
| 3 0 3 4 | – | – | 1 01 | – | – | 0 00 | – | – | 2 37 |
| 3 5 3 9 | 1 | 8 | 1 48 | 1 | 8 | 0 82 | – | – | 2 37 |
| 4 0 4 9 | 14 | 127 | 8 92 | 8 | 59 | 6 88 | 6 | 68 | 11 65 |
| 5 0 5 9 | 14 | 106 | 15 13 | 5 | 67 | 13 76 | 9 | 39 | 16 97 |
| 6 0 6 9 | 37 | 255 | 30 07 | 16 | 119 | 25 96 | 21 | 136 | 35 60 |
| 7 0 7 9 | 19 | 144 | 38 50 | 8 | 83 | 34 42 | 11 | 61 | 43 96 |
| 8 0 8 9 | 19 | 151 | 47 31 | 8 | 66 | 41 15 | 11 | 85 | 55 58 |
| 9 0 9 9 | 15 | 208 | 59 49 | 7 | 81 | 49 38 | 8 | 127 | 73 04 |
| 10 0 10 9 | 21 | 158 | 68 73 | 14 | 131 | 62 77 | 7 | 27 | 76 73 |
| 11 0 11 9 | 11 | 65 | 72 53 | 4 | 26 | 65 38 | 7 | 39 | 82 13 |
| 12 0 12 9 | 19 | 134 | 80 36 | 13 | 96 | 75 18 | 6 | 38 | 87 32 |
| 13 0 13 9 | 7 | 66 | 84 24 | 3 | 56 | 80 87 | 4 | 11 | 88 77 |
| 14 0 14 9 | 10 | 95 | 89 79 | 4 | 39 | 84 81 | 6 | 56 | 96 47 |
| 15 0 15 9 | 3 | 18 | 90 84 | 1 | 11 | 85 92 | 2 | 7 | 97 43 |
| 16 0 16 9 | 3 | 22 | 92 12 | 3 | 22 | 88 15 | – | – | 97 43 |
| 17 0 17 9 | 1 | 11 | 92 74 | 1 | 11 | 89 25 | – | – | 97 43 |
| 18 0 18 9 | 2 | 5 | 93 04 | 1 | 3 | 89 53 | 1 | 2 | 97 75 |
| 19 0 19 9 | 5 | 27 | 94 60 | 4 | 18 | 91 36 | 1 | 9 | 98 93 |
| 20 0 20 9 | – | – | 94 60 | – | – | 91 36 | – | – | 98 93 |
| 21 0 21 9 | 1 | 3 | 94 74 | – | – | 91 36 | 1 | 3 | 99 28 |
| 22 0 22 9 | – | – | 94 74 | – | – | 91 36 | – | – | 99 28 |
| 23 0 23 9 | – | – | 94 74 | – | – | 91 36 | – | – | 99 28 |
| 24 0 or more | 4 | 90 | 100 00 | 2 | 85 | 100 00 | 2 | 5 | 100 00 |
| | Income above poverty level[1] | | | | | | | | |
| Total | 464 | 5 359 | 100 00 | 232 | 2 586 | 100 00 | 232 | 2 774 | 100 00 |
| Less than 0 5 | – | – | 0 00 | – | – | 0 00 | – | – | 0 00 |
| 0 5 0 9 | 1 | 2 | 0 04 | – | – | 0 00 | 1 | 2 | 0 08 |
| 1 0 1 4 | – | – | 0 04 | – | – | 0 00 | – | – | 0 08 |
| 1 5 1 9 | 1 | 20 | 0 42 | 1 | 20 | 0 78 | – | – | 0 08 |
| 2 0 2 4 | 2 | 36 | 1 09 | 1 | 21 | 1 60 | 1 | 15 | 0 60 |
| 2 5 2 9 | 3 | 25 | 1 55 | 1 | 5 | 1 79 | 2 | 20 | 1 32 |
| 3 0 3 4 | 3 | 42 | 2 33 | – | – | 1 79 | 3 | 42 | 2 82 |
| 3 5 3 9 | 2 | 37 | 3 02 | 2 | 37 | 3 24 | – | – | 2 82 |
| 4 0 4 9 | 17 | 193 | 6 63 | 7 | 70 | 5 93 | 10 | 124 | 7 28 |
| 5 0 5 9 | 32 | 446 | 14 94 | 11 | 99 | 9 76 | 21 | 347 | 19 78 |
| 6 0 6 9 | 50 | 406 | 22 52 | 16 | 110 | 14 03 | 34 | 295 | 30 43 |
| 7 0 7 9 | 63 | 818 | 37 79 | 30 | 373 | 28 44 | 33 | 446 | 46 50 |
| 8 0 8 9 | 55 | 531 | 47 70 | 27 | 228 | 37 27 | 28 | 303 | 57 42 |
| 9 0 9 9 | 51 | 542 | 57 82 | 25 | 263 | 47 43 | 26 | 280 | 67 50 |
| 10 0 10 9 | 34 | 331 | 63 99 | 23 | 229 | 56 28 | 11 | 102 | 71 18 |
| 11 0 11 9 | 28 | 387 | 71 21 | 17 | 235 | 65 37 | 11 | 152 | 76 66 |
| 12 0 12 9 | 26 | 316 | 77 10 | 13 | 147 | 71 05 | 13 | 168 | 82 74 |
| 13 0 13 9 | 23 | 316 | 82 99 | 18 | 248 | 80 66 | 5 | 67 | 85 16 |
| 14 0 14 9 | 14 | 200 | 86 73 | 11 | 173 | 87 34 | 3 | 28 | 86 15 |
| 15 0 15 9 | 14 | 174 | 89 97 | 5 | 39 | 88 85 | 9 | 135 | 91 02 |
| 16 0 16 9 | 6 | 55 | 90 99 | 2 | 10 | 89 24 | 4 | 45 | 92 62 |
| 17 0 17 9 | 5 | 63 | 92 17 | 3 | 25 | 90 19 | 2 | 39 | 94 02 |
| 18 0 18 9 | 7 | 10 | 94 03 | 4 | 69 | 92 86 | 3 | 31 | 95 12 |
| 19 0 19 9 | 7 | 105 | 96 00 | 4 | 39 | 94 37 | 3 | 66 | 97 51 |
| 20 0 20 9 | 3 | 24 | 96 45 | 2 | 18 | 95 07 | 1 | 6 | 97 74 |
| 21 0 21 9 | 4 | 42 | 97 24 | 1 | 16 | 95 67 | 3 | 27 | 98 70 |
| 22 0 22 9 | 2 | 27 | 97 74 | 2 | 27 | 96 71 | – | – | 98 70 |
| 23 0 23 9 | 2 | 33 | 98 35 | 2 | 33 | 97 97 | – | – | 98 70 |
| 24 0 or more | 9 | 89 | 100 00 | 4 | 53 | 100 00 | 5 | 36 | 100 00 |

## Table 2-79. CUMULATIVE PERCENTAGE DISTRIBUTION OF IRON INTAKE VALUES FOR PERSONS AGED 6-7 YEARS BY SEX AND RACE FOR INCOME LEVELS. UNITED STATES, 1971-74—Con.

[The standard for iron for persons aged 6-7 years is 10 mg]

| Iron in mg | White male | | | Black male | | | White female | | | Black female | | |
|---|---|---|---|---|---|---|---|---|---|---|---|---|
| | Examined persons | Estimated population in thousands | Cumulative percent | Examined persons | Estimated population in thousands | Cumulative percent | Examined persons | Estimated population in thousands | Cumulative percent | Examined persons | Estimated population in thousands | Cumulative percent |
| | All incomes | | | | | | | | | | | |
| Total | 251 | 3 061 | 100 00 | 90 | 574 | 100 00 | 247 | 2 952 | 100 00 | 96 | 577 | 100 00 |
| Less than 0 5 | – | – | 0 00 | – | – | 0 00 | – | – | 0 00 | – | – | 0 00 |
| 0 5 0 9 | – | – | 0 00 | – | – | 0 00 | 1 | 2 | 0 07 | – | – | 0 00 |
| 1 0 1 4 | – | – | 0 00 | 1 | 15 | 2 70 | 1 | 9 | 0 39 | – | – | 0 00 |
| 1 5 1 9 | 1 | 20 | 0 66 | – | – | 2 70 | – | – | 0 39 | – | – | 0 00 |
| 2 0 2 4 | 1 | 21 | 1 35 | – | – | 2 70 | 3 | 23 | 1 15 | – | – | 0 00 |
| 2 5 2 9 | 1 | 5 | 1 51 | – | – | 2 70 | 1 | 13 | 1 58 | 1 | 7 | 1 26 |
| 3 0 3 4 | – | – | 1 51 | – | – | 2 70 | 3 | 42 | 2 99 | – | – | 1 26 |
| 3 5 3 9 | 3 | 45 | 3 00 | – | – | 2 70 | – | – | 2 99 | – | – | 1 26 |
| 4 0-4 9 | 15 | 147 | 7 80 | 1 | 4 | 3 34 | 11 | 122 | 7 12 | 5 | 69 | 13 31 |
| 5 0 5 9 | 13 | 154 | 12 84 | 3 | 12 | 5 43 | 21 | 341 | 18 66 | 9 | 45 | 21 07 |
| 6 0 6 9 | 15 | 118 | 16 71 | 18 | 114 | 25 23 | 39 | 352 | 30 60 | 21 | 108 | 39 86 |
| 7 0 7 9 | 31 | 381 | 29 16 | 8 | 81 | 39 31 | 36 | 464 | 46 33 | 8 | 39 | 46 71 |
| 8 0 8 9 | 25 | 238 | 36 93 | 10 | 56 | 49 10 | 27 | 341 | 57 88 | 12 | 46 | 54 76 |
| 9 0 9 9 | 20 | 258 | 45 37 | 11 | 77 | 62 60 | 27 | 355 | 69 92 | 7 | 52 | 63 72 |
| 10 0 10 9 | 30 | 331 | 56 19 | 8 | 35 | 68 69 | 12 | 109 | 73 63 | 6 | 20 | 67 11 |
| 11 0 11 9 | 19 | 239 | 64 00 | 2 | 22 | 72 44 | 10 | 144 | 78 50 | 8 | 48 | 75 39 |
| 12 0 12 9 | 17 | 197 | 70 45 | 9 | 46 | 80 40 | 14 | 170 | 84 27 | 6 | 41 | 82 55 |
| 13 0 13 9 | 15 | 258 | 78 88 | 6 | 46 | 88 43 | 5 | 37 | 85 52 | 4 | 41 | 89 63 |
| 14 0 14 9 | 11 | 183 | 84 85 | 5 | 37 | 94 86 | 7 | 80 | 88 24 | 2 | 4 | 90 24 |
| 15 0 15 9 | 7 | 75 | 87 28 | – | – | 94 86 | 9 | 114 | 92 09 | 1 | 22 | 94 04 |
| 16 0 16 9 | 2 | 12 | 87 67 | 2 | 10 | 96 63 | 4 | 45 | 93 60 | – | – | 94 04 |
| 17 0 17 9 | 4 | 35 | 88 82 | – | – | 96 63 | 2 | 39 | 94 91 | – | – | 94 04 |
| 18 0 18 9 | 4 | 69 | 91 08 | 1 | 3 | 97 10 | 3 | 31 | 95 95 | 1 | 2 | 94 44 |
| 19 0 19 9 | 5 | 50 | 92 71 | 3 | 7 | 98 36 | 2 | 51 | 97 66 | 2 | 24 | 98 65 |
| 20 0 20 9 | 1 | 11 | 93 07 | 1 | 7 | 99 56 | 1 | 6 | 97 88 | – | – | 98 65 |
| 21 0 21 9 | 1 | 16 | 93 58 | 1 | 3 | 100 00 | 3 | 27 | 98 78 | 1 | 3 | 99 09 |
| 22 0 22 9 | 2 | 27 | 94 46 | – | – | 100 00 | – | – | 98 78 | – | – | 99 09 |
| 23 0 23 9 | 2 | 33 | 95 52 | – | – | 100 00 | – | – | 98 78 | – | – | 99 09 |
| 24 0 or more | 6 | 137 | 100 00 | – | – | 100 00 | 5 | 36 | 100 00 | 2 | 5 | 100 00 |
| | Income below poverty level[1] | | | | | | | | | | | |
| Total | 49 | 646 | 100 00 | 53 | 323 | 100 00 | 44 | 432 | 100 00 | 62 | 298 | 100 00 |
| Less than 0 5 | – | – | 0 00 | – | – | 0 00 | – | – | 0 00 | – | – | 0 00 |
| 0 5-0 9 | – | – | 0 00 | – | – | 0 00 | – | – | 0 00 | – | – | 0 00 |
| 1 0 1 4 | – | – | 0 00 | – | – | 0 00 | 1 | 9 | 2 15 | – | – | 0 00 |
| 1 5-1 9 | – | – | 0 00 | – | – | 0 00 | – | – | 2 15 | – | – | 0 00 |
| 2 0 2 4 | – | – | 0 00 | – | – | 0 00 | 2 | 8 | 4 01 | – | – | 0 00 |
| 2 5 2 9 | – | – | 0 00 | – | – | 0 00 | – | – | 4 01 | – | – | 0 00 |
| 3 0 3 4 | – | – | 0 00 | – | – | 0 00 | – | – | 4 01 | – | – | 0 00 |
| 3 5 3 9 | 1 | 8 | 1 24 | – | – | 0 00 | – | – | 4 01 | – | – | 0 00 |
| 4 0-4 9 | 7 | 56 | 9 86 | 1 | 4 | 1 14 | 3 | 34 | 11 87 | 3 | 34 | 11 33 |
| 5 0 5 9 | 4 | 60 | 19 22 | 1 | 7 | 3 26 | 4 | 21 | 16 66 | 5 | 18 | 17 42 |
| 6 0 6 9 | 1 | 14 | 21 42 | 15 | 105 | 35 83 | 5 | 57 | 29 76 | 16 | 79 | 44 07 |
| 7 0 7 9 | 4 | 41 | 27 82 | 4 | 41 | 48 68 | 5 | 46 | 40 31 | 6 | 15 | 49 27 |
| 8 0 8 9 | 3 | 30 | 32 53 | 5 | 35 | 59 63 | 3 | 48 | 51 44 | 8 | 37 | 61 58 |
| 9 0 9 9 | 4 | 67 | 42 95 | 3 | 13 | 63 76 | 4 | 10 | 74 52 | 4 | 28 | 70 91 |
| 10 0 10 9 | 8 | 113 | 60 45 | 6 | 18 | 69 31 | 2 | 10 | 76 86 | 5 | 17 | 76 53 |
| 11 0 11 9 | 3 | 18 | 63 25 | 1 | 7 | 71 63 | 3 | 18 | 81 06 | 4 | 21 | 83 67 |
| 12 0 12 9 | 5 | 57 | 72 14 | 8 | 39 | 83 56 | 3 | 14 | 84 28 | 3 | 24 | 91 74 |
| 13 0-13 9 | 2 | 48 | 79 64 | 1 | 7 | 85 79 | 2 | 6 | 85 56 | 2 | 5 | 93 42 |
| 14 0 14 9 | 1 | 10 | 81 21 | 3 | 28 | 94 61 | 5 | 55 | 98 38 | 1 | 1 | 93 71 |
| 15 0 15 9 | 1 | 11 | 82 89 | – | – | 94 61 | 2 | 7 | 100 00 | – | – | 93 71 |
| 16 0 16 9 | 1 | 4 | 83 58 | 1 | 7 | 96 93 | – | – | 100 00 | – | – | 93 71 |
| 17 0 17 9 | 1 | 11 | 85 24 | – | – | 96 93 | – | – | 100 00 | – | – | 93 71 |
| 18 0 18 9 | – | – | 85 24 | 1 | 3 | 97 78 | – | – | 100 00 | 1 | 2 | 94 49 |
| 19 0 19 9 | 1 | 11 | 86 91 | 3 | 7 | 100 00 | – | – | 100 00 | 1 | 9 | 97 38 |
| 20 0 20 9 | – | – | 86 91 | – | – | 100 00 | – | – | 100 00 | – | – | 97 38 |
| 21 0 21 9 | – | – | 86 91 | – | – | 100 00 | – | – | 100 00 | 1 | 3 | 98 23 |
| 22 0 22 9 | – | – | 86 91 | – | – | 100 00 | – | – | 100 00 | – | – | 98 23 |
| 23 0 23 9 | – | – | 86 91 | – | – | 100 00 | – | – | 100 00 | – | – | 98 23 |
| 24 0 or more | 2 | 85 | 100 00 | – | – | 100 00 | – | – | 100 00 | 2 | 5 | 100 00 |
| | Income above poverty level[1] | | | | | | | | | | | |
| Total | 197 | 2 347 | 100 00 | 34 | 231 | 100 00 | 197 | 2 484 | 100 00 | 33 | 276 | 100 00 |
| Less than 0 5 | – | – | 0 00 | – | – | 0 00 | – | – | 0 00 | – | – | 0 00 |
| 0 5-0 9 | – | – | 0 00 | – | – | 0 00 | 1 | 2 | 0 09 | – | – | 0 00 |
| 1 0 1 4 | – | – | 0 00 | – | – | 0 00 | – | – | 0 09 | – | – | 0 00 |
| 1 5 1 9 | 1 | 20 | 0 86 | – | – | 0 00 | – | – | 0 09 | – | – | 0 00 |
| 2 0 2 4 | 1 | 21 | 1 77 | – | – | 0 00 | 1 | 15 | 0 67 | – | – | 0 00 |
| 2 5-2 9 | 1 | 5 | 1 97 | – | – | 0 00 | 1 | 13 | 1 18 | 1 | 7 | 2 63 |
| 3 0 3 4 | – | – | 1 97 | – | – | 0 00 | 3 | 42 | 2 86 | – | – | 2 63 |
| 3 5 3 9 | 2 | 37 | 3 57 | – | – | 0 00 | – | – | 2 86 | – | – | 2 63 |
| 4 0-4 9 | 7 | 70 | 6 53 | – | – | 0 00 | 8 | 88 | 6 40 | 2 | 36 | 15 55 |
| 5 0 5 9 | 9 | 94 | 10 53 | 2 | 5 | 2 23 | 17 | 320 | 19 28 | 4 | 27 | 25 20 |
| 6 0 6 9 | 14 | 104 | 14 97 | 2 | 6 | 4 97 | 30 | 269 | 30 10 | 4 | 26 | 34 79 |
| 7 0 7 9 | 26 | 333 | 29 17 | 4 | 39 | 22 01 | 30 | 415 | 46 82 | 2 | 24 | 43 47 |
| 8 0-8 9 | 22 | 207 | 38 00 | 5 | 21 | 31 02 | 24 | 293 | 58 61 | 4 | 10 | 47 00 |
| 9 0-9 9 | 16 | 191 | 46 14 | 8 | 64 | 58 82 | 23 | 256 | 68 91 | 3 | 24 | 55 66 |
| 10 0-10 9 | 21 | 212 | 55 16 | 2 | 17 | 66 19 | 10 | 99 | 72 90 | 1 | 3 | 56 67 |
| 11 0-11 9 | 16 | 221 | 64 58 | 1 | 14 | 72 28 | 7 | 126 | 77 96 | 4 | 26 | 66 24 |
| 12 0 12 9 | 12 | 140 | 70 54 | 1 | 7 | 75 35 | 10 | 151 | 84 04 | 3 | 17 | 72 49 |
| 13 0-13 9 | 13 | 210 | 79 47 | 5 | 39 | 92 20 | 3 | 31 | 85 31 | 2 | 36 | 85 45 |
| 14 0 14 9 | 9 | 164 | 86 47 | 2 | 8 | 95 84 | 2 | 25 | 86 31 | 1 | 3 | 86 42 |
| 15 0 15 9 | 5 | 39 | 88 13 | – | – | 95 84 | 7 | 107 | 90 60 | 1 | 22 | 94 34 |
| 16 0 16 9 | 1 | 7 | 88 44 | 1 | 3 | 97 00 | 4 | 45 | 92 39 | – | – | 94 34 |
| 17 0 17 9 | 3 | 25 | 89 49 | – | – | 97 00 | 2 | 39 | 93 96 | – | – | 94 34 |
| 18 0 18 9 | 4 | 69 | 92 43 | – | – | 97 00 | 3 | 31 | 95 19 | – | – | 94 34 |
| 19 0 19 9 | 4 | 39 | 94 10 | – | – | 97 00 | 2 | 51 | 97 22 | 1 | 16 | 100 00 |
| 20 0 20 9 | 1 | 11 | 94 56 | 1 | 7 | 100 00 | 1 | 6 | 97 48 | – | – | 100 00 |
| 21 0-21 9 | 1 | 16 | 95 23 | – | – | 100 00 | 3 | 27 | 98 55 | – | – | 100 00 |
| 22 0 22 9 | 2 | 27 | 96 37 | – | – | 100 00 | – | – | 98 55 | – | – | 100 00 |
| 23 0 23 9 | 2 | 33 | 97 76 | – | – | 100 00 | – | – | 98 55 | – | – | 100 00 |
| 24 0 or more | 4 | 53 | 100 00 | – | – | 100 00 | 5 | 36 | 100 00 | – | – | 100 00 |

[1] Excludes unknown income

## Table 2-80. CUMULATIVE PERCENTAGE DISTRIBUTION OF IRON INTAKE VALUES FOR PERSONS AGED 8-9 YEARS BY SEX AND RACE FOR INCOME LEVELS UNITED STATES, 1971-74

(The standard for iron for persons aged 8 9 years is 10 mg)

| Iron in mg | Total | | | Male | | | Female | | |
|---|---|---|---|---|---|---|---|---|---|
| | Examined persons | Estimated population in thousands | Cumulative percent | Examined persons | Estimated population in thousands | Cumulative percent | Examined persons | Estimated population in thousands | Cumulative percent |
| | All incomes | | | | | | | | |
| Total | 644 | 7 697 | 100 00 | 321 | 3 880 | 100 00 | 323 | 3 816 | 100 00 |
| Less than 0 5 | – | – | 0 00 | – | – | 0 00 | – | – | 0 00 |
| 0 5 0 9 | – | – | 0 00 | – | – | 0 00 | – | – | 0 00 |
| 1 0 1 4 | – | – | 0 00 | – | – | 0 00 | – | – | 0 00 |
| 1 5 1 9 | 2 | 19 | 0 25 | – | – | 0 00 | 2 | 19 | 0 51 |
| 2 0 2 4 | 1 | 3 | 0 30 | – | – | 0 00 | 1 | 3 | 0 60 |
| 2 5 2 9 | 5 | 46 | 0 89 | – | – | 0 00 | 5 | 46 | 1 80 |
| 3 0 3 4 | 5 | 79 | 1 92 | 2 | 36 | 0 93 | 3 | 43 | 2 94 |
| 3 5 3 9 | 3 | 32 | 2 34 | 2 | 27 | 1 62 | 1 | 5 | 3 08 |
| 4 0 4 9 | 25 | 253 | 5 63 | 11 | 74 | 3 54 | 14 | 179 | 7 76 |
| 5 0 5 9 | 38 | 415 | 11 02 | 20 | 212 | 9 01 | 18 | 202 | 13 06 |
| 6 0 6 9 | 56 | 590 | 18 69 | 18 | 179 | 13 63 | 38 | 411 | 23 83 |
| 7 0 7 9 | 58 | 649 | 27 12 | 23 | 260 | 20 32 | 35 | 390 | 34 03 |
| 8 0 8 9 | 82 | 926 | 39 16 | 41 | 492 | 33 00 | 41 | 434 | 45 42 |
| 9 0 9 9 | 83 | 1 121 | 53 72 | 37 | 526 | 46 56 | 46 | 595 | 61 00 |
| 10 0 10 9 | 56 | 746 | 63 42 | 29 | 421 | 57 42 | 27 | 325 | 69 52 |
| 11 0 11 9 | 50 | 604 | 71 26 | 26 | 317 | 65 58 | 24 | 287 | 77 04 |
| 12 0 12 9 | 45 | 585 | 78 86 | 24 | 362 | 74 91 | 21 | 223 | 82 88 |
| 13 0 13 9 | 36 | 452 | 84 73 | 22 | 255 | 81 49 | 14 | 197 | 88 03 |
| 14 0 14 9 | 10 | 104 | 86 09 | 5 | 42 | 82 58 | 5 | 62 | 89 67 |
| 15 0 15 9 | 18 | 240 | 89 21 | 10 | 114 | 85 51 | 8 | 126 | 92 97 |
| 16 0 16 9 | 20 | 240 | 92 33 | 14 | 163 | 89 72 | 6 | 77 | 94 98 |
| 17 0 17 9 | 7 | 85 | 93 43 | 4 | 37 | 90 67 | 3 | 48 | 96 23 |
| 18 0 18 9 | 6 | 108 | 94 83 | 4 | 65 | 92 34 | 2 | 43 | 97 36 |
| 19 0 19 9 | 5 | 47 | 95 44 | 4 | 30 | 93 12 | 1 | 17 | 97 81 |
| 20 0 20 9 | 7 | 134 | 97 19 | 4 | 91 | 95 46 | 3 | 43 | 98 94 |
| 21 0 21 9 | 10 | 86 | 98 30 | 8 | 61 | 97 03 | 2 | 25 | 99 59 |
| 22 0 22 9 | – | – | 98 30 | – | – | 97 03 | – | – | 99 59 |
| 23 0 23 9 | 3 | 20 | 98 56 | 3 | 20 | 97 55 | – | – | 99 59 |
| 24 0 or more | 13 | 111 | 100 00 | 10 | 95 | 100 00 | 3 | 16 | 100 00 |
| | Income below poverty level[1] | | | | | | | | |
| Total | 170 | 1 368 | 100 00 | 87 | 720 | 100 00 | 83 | 648 | 100 00 |
| Less than 0 5 | – | – | 0 00 | – | – | 0 00 | – | – | 0 00 |
| 0 5 0 9 | – | – | 0 00 | – | – | 0 00 | – | – | 0 00 |
| 1 0-1 4 | – | – | 0 00 | – | – | 0 00 | – | – | 0 00 |
| 1 5 1 9 | – | – | 0 00 | – | – | 0 00 | – | – | 0 00 |
| 2 0 2 4 | – | – | 0 00 | – | – | 0 00 | – | – | 0 00 |
| 2 5 2 9 | 3 | 12 | 0 90 | – | – | 0 00 | 3 | 12 | 1 90 |
| 3 0 3 4 | 1 | 5 | 1 26 | – | – | 0 00 | 1 | 5 | 2 67 |
| 3 5 3 9 | 1 | 11 | 2 09 | 1 | 11 | 1 57 | – | – | 2 67 |
| 4 0 4 9 | 10 | 62 | 6 63 | 6 | 28 | 5 53 | 4 | 34 | 7 84 |
| 5 0 5 9 | 7 | 48 | 10 13 | 3 | 12 | 7 22 | 4 | 36 | 13 35 |
| 6 0 6 9 | 16 | 72 | 15 36 | 3 | 12 | 8 96 | 13 | 59 | 22 46 |
| 7 0 7 9 | 13 | 106 | 23 14 | 7 | 63 | 17 74 | 6 | 43 | 29 13 |
| 8 0 8 9 | 15 | 120 | 31 92 | 9 | 68 | 27 19 | 6 | 52 | 37 18 |
| 9 0 9 9 | 19 | 193 | 46 01 | 10 | 92 | 39 94 | 9 | 101 | 52 74 |
| 10 0 10 9 | 12 | 172 | 58 60 | 8 | 111 | 55 43 | 4 | 61 | 62 13 |
| 11 0 11 9 | 16 | 121 | 67 44 | 9 | 63 | 64 19 | 7 | 58 | 71 05 |
| 12 0 12 9 | 16 | 105 | 75 10 | 7 | 60 | 72 51 | 9 | 45 | 77 97 |
| 13 0 13 9 | 8 | 74 | 80 52 | 5 | 36 | 77 55 | 3 | 38 | 83 82 |
| 14 0 14 9 | 5 | 20 | 81 95 | 3 | 10 | 78 92 | 2 | 10 | 85 32 |
| 15 0 15 9 | 5 | 67 | 86 87 | 2 | 48 | 85 52 | 3 | 20 | 88 37 |
| 16 0 16 9 | 7 | 67 | 91 77 | 5 | 61 | 93 98 | 2 | 6 | 89 31 |
| 17 0 17 9 | 3 | 36 | 94 43 | 1 | 3 | 94 46 | 2 | 33 | 94 39 |
| 18 0 18 9 | 1 | 18 | 95 72 | 1 | 18 | 96 92 | – | – | 94 39 |
| 19 0 19 9 | 1 | 6 | 96 15 | 1 | 6 | 97 74 | – | – | 94 39 |
| 20 0 20 9 | 1 | 17 | 97 40 | – | – | 97 74 | 1 | 17 | 97 02 |
| 21 0 21 9 | 4 | 11 | 98 24 | 3 | 8 | 98 82 | 1 | 4 | 97 59 |
| 22 0 22 9 | – | – | 98 24 | – | – | 98 82 | – | – | 97 59 |
| 23 0 23 9 | 1 | 3 | 98 49 | 1 | 3 | 99 30 | – | – | 97 59 |
| 24 0 or more | 5 | 21 | 100 00 | 2 | 5 | 100 00 | 3 | 16 | 100 00 |
| | Income above poverty level[1] | | | | | | | | |
| Total | 458 | 6 088 | 100 00 | 228 | 3 045 | 100 00 | 230 | 3 043 | 100 00 |
| Less than 0 5 | – | – | 0 00 | – | – | 0 00 | – | – | 0 00 |
| 0 5 0 9 | – | – | 0 00 | – | – | 0 00 | – | – | 0 00 |
| 1 0 1 4 | – | – | 0 00 | – | – | 0 00 | – | – | 0 00 |
| 1 5 1 9 | 2 | 19 | 0 32 | – | – | 0 00 | 2 | 19 | 0 64 |
| 2 0 2 4 | 1 | 3 | 0 38 | – | – | 0 00 | 1 | 3 | 0 75 |
| 2 5 2 9 | 2 | 34 | 0 93 | – | – | 0 00 | 2 | 34 | 1 86 |
| 3 0 3 4 | 4 | 74 | 2 15 | 2 | 36 | 1 19 | 2 | 38 | 3 11 |
| 3 5 3 9 | 2 | 21 | 2 49 | 1 | 15 | 1 69 | 1 | 5 | 3 29 |
| 4 0 4 9 | 15 | 191 | 5 63 | 5 | 46 | 3 20 | 10 | 145 | 8 06 |
| 5 0 5 9 | 30 | 364 | 11 60 | 17 | 200 | 9 78 | 13 | 163 | 13 43 |
| 6 0 6 9 | 34 | 414 | 18 40 | 13 | 133 | 14 15 | 21 | 281 | 22 66 |
| 7 0 7 9 | 44 | 539 | 27 26 | 16 | 196 | 20 60 | 28 | 343 | 33 92 |
| 8 0 8 9 | 67 | 806 | 40 50 | 32 | 424 | 34 53 | 35 | 382 | 46 48 |
| 9 0 9 9 | 62 | 894 | 55 19 | 27 | 435 | 48 80 | 35 | 460 | 61 59 |
| 10 0 10 9 | 42 | 561 | 64 41 | 21 | 310 | 58 98 | 21 | 251 | 69 84 |
| 11 0 11 9 | 34 | 483 | 72 34 | 17 | 254 | 67 31 | 17 | 229 | 77 37 |
| 12 0 12 9 | 27 | 436 | 79 50 | 15 | 258 | 75 78 | 12 | 178 | 83 21 |
| 13 0 13 9 | 28 | 378 | 85 71 | 17 | 219 | 82 98 | 11 | 159 | 88 44 |
| 14 0 14 9 | 4 | 60 | 86 69 | 1 | 7 | 83 22 | 3 | 53 | 90 17 |
| 15 0 15 9 | 13 | 173 | 89 53 | 8 | 66 | 85 40 | 5 | 106 | 93 65 |
| 16 0 16 9 | 13 | 173 | 92 37 | 9 | 102 | 88 77 | 4 | 71 | 95 98 |
| 17 0 17 9 | 4 | 48 | 93 16 | 3 | 33 | 89 86 | 1 | 15 | 96 47 |
| 18 0 18 9 | 5 | 90 | 94 65 | 3 | 47 | 91 41 | 2 | 43 | 97 88 |
| 19 0 19 9 | 4 | 41 | 95 33 | 3 | 24 | 92 21 | 1 | 17 | 98 45 |
| 20 0 20 9 | 6 | 117 | 97 25 | 4 | 91 | 95 20 | 2 | 26 | 99 31 |
| 21 0 21 9 | 6 | 74 | 98 47 | 5 | 53 | 96 94 | 1 | 21 | 100 00 |
| 22 0 22 9 | – | – | 98 47 | – | – | 96 94 | – | – | 100 00 |
| 23 0 23 9 | 2 | 17 | 98 74 | 2 | 17 | 97 48 | – | – | 100 00 |
| 24 0 or more | 7 | 77 | 100 00 | 7 | 77 | 100 00 | – | – | 100 00 |

## Table 2-80. CUMULATIVE PERCENTAGE DISTRIBUTION OF IRON INTAKE VALUES FOR PERSONS AGED 8-9 YEARS BY SEX AND RACE FOR INCOME LEVELS UNITED STATES, 1971-74—Con.

(The standard for iron for persons aged 8 9 years is 10 mg)

| Iron in mg | White male | | | Black male | | | White female | | | Black female | | |
|---|---|---|---|---|---|---|---|---|---|---|---|---|
| | Examined persons | Estimated population in thousands | Cumulative percent | Examined persons | Estimated population in thousands | Cumulative percent | Examined persons | Estimated population in thousands | Cumulative percent | Examined persons | Estimated population in thousands | Cumulative percent |
| | All incomes | | | | | | | | | | | |
| Total | 233 | 3 280 | 100 00 | 85 | 586 | 100 00 | 246 | 3 258 | 100 00 | 76 | 540 | 100 00 |
| Less than 0 5 | – | – | 0 00 | – | – | 0 00 | – | – | 0 00 | – | – | 0 00 |
| 0 5 0 9 | – | – | 0 00 | – | – | 0 00 | – | – | 0 00 | – | – | 0 00 |
| 1 0 1 4 | – | – | 0 00 | – | – | 0 00 | – | – | 0 00 | – | – | 0 00 |
| 1 5 1 9 | – | – | 0 00 | – | – | 0 00 | 2 | 19 | 0 60 | – | – | 0 00 |
| 2 0 2 4 | – | – | 0 00 | – | – | 0 00 | – | – | 0 60 | 1 | 3 | 0 64 |
| 2 5 2 9 | – | – | 0 00 | – | – | 0 00 | 3 | 37 | 1 74 | 2 | 9 | 2 24 |
| 3 0 3 4 | 2 | 36 | 1 10 | – | – | 0 00 | 2 | 24 | 2 49 | 1 | 19 | 5 73 |
| 3 5 3 9 | 1 | 11 | 1 45 | 1 | 15 | 2 63 | 1 | 5 | 2 65 | – | – | 5 73 |
| 4 0 4 9 | 4 | 40 | 2 66 | 7 | 34 | 8 51 | 11 | 132 | 6 71 | 3 | 47 | 14 37 |
| 5 0 5 9 | 15 | 198 | 8 71 | 5 | 14 | 10 95 | 9 | 120 | 10 38 | 9 | 83 | 29 70 |
| 6 0 6 9 | 12 | 148 | 13 23 | 5 | 26 | 15 36 | 26 | 332 | 20 56 | 12 | 79 | 44 38 |
| 7 0 7 9 | 15 | 217 | 19 84 | 8 | 43 | 22 67 | 27 | 336 | 30 88 | 8 | 53 | 54 23 |
| 8 0 8 9 | 33 | 449 | 33 53 | 8 | 43 | 29 99 | 30 | 384 | 42 67 | 11 | 50 | 63 55 |
| 9 0 9 9 | 29 | 480 | 48 18 | 8 | 46 | 37 80 | 39 | 541 | 59 29 | 6 | 35 | 70 02 |
| 10 0 10 9 | 25 | 367 | 59 37 | 4 | 54 | 47 07 | 25 | 312 | 68 86 | 2 | 13 | 72 46 |
| 11 0 11 9 | 20 | 250 | 67 00 | 6 | 66 | 58 38 | 19 | 270 | 77 14 | 5 | 17 | 75 64 |
| 12 0 12 9 | 17 | 312 | 76 52 | 6 | 43 | 65 66 | 15 | 189 | 82 95 | 6 | 33 | 81 82 |
| 13 0 13 9 | 13 | 161 | 81 45 | 9 | 94 | 81 67 | 10 | 146 | 87 44 | 4 | 51 | 91 18 |
| 14 0 14 9 | 1 | 5 | 81 59 | 4 | 38 | 88 07 | 5 | 62 | 89 36 | – | – | 91 18 |
| 15 0 15 9 | 8 | 95 | 84 48 | 2 | 19 | 91 34 | 5 | 106 | 92 62 | 3 | 20 | 94 84 |
| 16 0 16 9 | 10 | 145 | 88 88 | 4 | 19 | 94 54 | 4 | 71 | 94 78 | 2 | 6 | 95 97 |
| 17 0 17 9 | 4 | 37 | 90 01 | – | – | 94 54 | 2 | 26 | 95 59 | 1 | 22 | 100 00 |
| 18 0 18 9 | 3 | 62 | 91 89 | 1 | 3 | 95 07 | 2 | 43 | 96 91 | – | – | 100 00 |
| 19 0 19 9 | 2 | 16 | 92 36 | 2 | 15 | 97 55 | 1 | 17 | 97 43 | – | – | 100 00 |
| 20 0 20 9 | 4 | 91 | 95 14 | – | – | 97 55 | 3 | 43 | 98 76 | – | – | 100 00 |
| 21 0 21 9 | 5 | 53 | 96 75 | 3 | 8 | 98 88 | 2 | 25 | 99 52 | – | – | 100 00 |
| 22 0 22 9 | – | – | 96 75 | – | – | 98 88 | – | – | 99 52 | – | – | 100 00 |
| 23 0 23 9 | 2 | 16 | 97 23 | 1 | 4 | 99 62 | – | – | 99 52 | – | – | 100 00 |
| 24 0 or more | 8 | 91 | 100 00 | 1 | 2 | 100 00 | 3 | 16 | 100 00 | – | – | 100 00 |
| | Income below poverty level[1] | | | | | | | | | | | |
| Total | 40 | 470 | 100 00 | 47 | 250 | 100 00 | 38 | 373 | 100 00 | 45 | 275 | 100 00 |
| Less than 0 5 | – | – | 0 00 | – | – | 0 00 | – | – | 0 00 | – | – | 0 00 |
| 0 5 0 9 | – | – | 0 00 | – | – | 0 00 | – | – | 0 00 | – | – | 0 00 |
| 1 0 1 4 | – | – | 0 00 | – | – | 0 00 | – | – | 0 00 | – | – | 0 00 |
| 1 5 1 9 | – | – | 0 00 | – | – | 0 00 | – | – | 0 00 | – | – | 0 00 |
| 2 0 2 4 | – | – | 0 00 | – | – | 0 00 | – | – | 0 00 | – | – | 0 00 |
| 2 5 2 9 | – | – | 0 00 | – | – | 0 00 | 1 | 4 | 0 99 | 2 | 9 | 3 15 |
| 3 0 3 4 | – | – | 0 00 | – | – | 0 00 | 1 | 5 | 2 31 | – | – | 3 15 |
| 3 5 3 9 | 1 | 11 | 2 41 | – | – | 0 00 | – | – | 2 31 | – | – | 3 15 |
| 4 0 4 9 | 1 | 6 | 3 72 | 5 | 22 | 8 94 | 2 | 11 | 5 24 | 2 | 23 | 11 38 |
| 5 0 5 9 | 1 | 6 | 5 03 | 2 | 6 | 11 35 | – | – | 5 24 | 4 | 36 | 24 38 |
| 6 0 6 9 | – | – | 5 03 | 3 | 12 | 16 34 | 5 | 22 | 11 10 | 8 | 37 | 37 91 |
| 7 0 7 9 | 2 | 43 | 14 17 | 5 | 20 | 24 46 | 2 | 28 | 18 69 | 4 | 15 | 43 33 |
| 8 0 8 9 | 4 | 51 | 25 02 | 5 | 17 | 31 26 | 2 | 37 | 28 50 | 4 | 15 | 48 97 |
| 9 0 9 9 | 5 | 65 | 38 85 | 5 | 27 | 41 98 | 4 | 70 | 47 29 | 5 | 31 | 60 16 |
| 10 0 10 9 | 5 | 65 | 52 64 | 3 | 47 | 60 66 | 4 | 61 | 63 58 | – | – | 60 16 |
| 11 0 11 9 | 5 | 36 | 60 26 | 4 | 27 | 71 57 | 5 | 52 | 77 52 | 2 | 6 | 62 26 |
| 12 0 12 9 | 4 | 51 | 71 19 | 3 | 8 | 74 98 | 4 | 27 | 84 67 | 5 | 18 | 68 87 |
| 13 0 13 9 | 1 | 4 | 72 13 | 4 | 32 | 87 76 | – | – | 84 67 | 3 | 38 | 82 67 |
| 14 0 14 9 | 1 | 5 | 73 11 | 2 | 5 | 89 85 | 2 | 10 | 87 28 | – | – | 82 67 |
| 15 0 15 9 | 2 | 48 | 83 22 | – | – | 89 85 | – | – | 87 28 | 3 | 20 | 89 86 |
| 16 0 16 9 | 4 | 51 | 94 18 | 1 | 9 | 93 62 | – | – | 87 28 | 2 | 6 | 92 07 |
| 17 0 17 9 | 1 | 3 | 94 91 | – | – | 93 62 | 1 | 11 | 90 27 | 1 | 22 | 100 00 |
| 18 0 18 9 | 1 | 18 | 98 67 | – | – | 93 62 | – | – | 90 27 | – | – | 100 00 |
| 19 0 19 9 | – | – | 98 67 | 1 | 6 | 95 99 | – | – | 90 27 | – | – | 100 00 |
| 20 0 20 9 | – | – | 98 67 | – | – | 95 99 | 1 | 17 | 94 83 | – | – | 100 00 |
| 21 0 21 9 | – | – | 98 67 | 3 | 8 | 99 11 | 1 | 4 | 95 81 | – | – | 100 00 |
| 22 0 22 9 | – | – | 98 67 | – | – | 99 11 | – | – | 95 81 | – | – | 100 00 |
| 23 0 23 9 | 1 | 3 | 99 40 | – | – | 99 11 | – | – | 95 81 | – | – | 100 00 |
| 24 0 or more | 1 | 3 | 100 00 | 1 | 2 | 100 00 | 3 | 16 | 100 00 | – | – | 100 00 |
| | Income above poverty level[1] | | | | | | | | | | | |
| Total | 189 | 2 743 | 100 00 | 36 | 288 | 100 00 | 204 | 2 813 | 100 00 | 25 | 211 | 100 00 |
| Less than 0 5 | – | – | 0 00 | – | – | 0 00 | – | – | 0 00 | – | – | 0 00 |
| 0 5 0 9 | – | – | 0 00 | – | – | 0 00 | – | – | 0 00 | – | – | 0 00 |
| 1 0 1 4 | – | – | 0 00 | – | – | 0 00 | – | – | 0 00 | – | – | 0 00 |
| 1 5 1 9 | – | – | 0 00 | – | – | 0 00 | 2 | 19 | 0 69 | – | – | 0 00 |
| 2 0 2 4 | – | – | 0 00 | – | – | 0 00 | – | – | 0 69 | 1 | 3 | 1 62 |
| 2 5-2 9 | – | – | 0 00 | – | – | 0 00 | 2 | 34 | 1 89 | – | – | 1 62 |
| 3 0 3 4 | 2 | 36 | 1 32 | – | – | 0 00 | 1 | 19 | 2 58 | 1 | 19 | 10 53 |
| 3 5 3 9 | – | – | 1 32 | 1 | 15 | 5 36 | 1 | 5 | 2 77 | – | – | 10 53 |
| 4 0 4 9 | 3 | 34 | 2 55 | 2 | 12 | 9 58 | 9 | 121 | 7 07 | 1 | 24 | 21 91 |
| 5 0 5 9 | 14 | 192 | 9 55 | 3 | 8 | 12 46 | 9 | 120 | 11 33 | 4 | 44 | 42 60 |
| 6 0 6 9 | 10 | 115 | 13 73 | 2 | 13 | 17 12 | 20 | 276 | 21 14 | 1 | 5 | 44 86 |
| 7 0 7 9 | 13 | 174 | 20 07 | 3 | 23 | 24 96 | 25 | 308 | 32 09 | 3 | 35 | 61 23 |
| 8 0 8 9 | 29 | 398 | 34 59 | 3 | 26 | 33 98 | 28 | 347 | 44 44 | 7 | 35 | 77 70 |
| 9 0 9 9 | 24 | 416 | 49 74 | 3 | 19 | 40 59 | 33 | 437 | 59 98 | 1 | 4 | 79 68 |
| 10 0 10 9 | 20 | 302 | 60 75 | 1 | 8 | 43 25 | 20 | 247 | 68 77 | 1 | 4 | 81 43 |
| 11 0 11 9 | 15 | 215 | 68 58 | 2 | 39 | 56 84 | 14 | 218 | 76 51 | 3 | 11 | 86 84 |
| 12 0 12 9 | 12 | 241 | 77 36 | 2 | 10 | 60 37 | 11 | 163 | 82 29 | 1 | 15 | 94 02 |
| 13 0 13 9 | 12 | 157 | 83 08 | 5 | 62 | 81 90 | 10 | 146 | 87 49 | 1 | 13 | 100 00 |
| 14 0 14 9 | – | – | 83 08 | 1 | 7 | 84 49 | 3 | 53 | 89 36 | – | – | 100 00 |
| 15 0 15 9 | 6 | 47 | 84 80 | 2 | 19 | 91 16 | 5 | 106 | 93 14 | – | – | 100 00 |
| 16 0 16 9 | 6 | 93 | 88 20 | 3 | 9 | 94 41 | 4 | 71 | 95 65 | – | – | 100 00 |
| 17 0 17 9 | 3 | 33 | 89 41 | – | – | 94 41 | 1 | 15 | 96 18 | – | – | 100 00 |
| 18 0 18 9 | 2 | 44 | 91 02 | 1 | 3 | 95 48 | 2 | 43 | 97 71 | – | – | 100 00 |
| 19 0 19 9 | 2 | 16 | 91 59 | 1 | 9 | 98 49 | 1 | 17 | 98 32 | – | – | 100 00 |
| 20 0 20 9 | 4 | 91 | 94 91 | – | – | 98 49 | 2 | 26 | 99 25 | – | – | 100 00 |
| 21 0 21 9 | 5 | 53 | 96 84 | – | – | 98 49 | 1 | 21 | 100 00 | – | – | 100 00 |
| 22 0 22 9 | – | – | 96 84 | – | – | 98 49 | – | – | 100 00 | – | – | 100 00 |
| 23 0 23 9 | 1 | 12 | 97 29 | 1 | 4 | 100 00 | – | – | 100 00 | – | – | 100 00 |
| 24 0 or more | 6 | 74 | 100 00 | – | – | 100 00 | – | – | 100 00 | – | – | 100 00 |

[1] Excludes unknown income

## Table 2-81. CUMULATIVE PERCENTAGE DISTRIBUTION OF IRON INTAKE VALUES FOR PERSONS AGED 10-11 YEARS BY SEX AND RACE FOR INCOME LEVELS UNITED STATES, 1971-74

[The standard for iron for persons aged 10-11 years is 10 mg]

| Iron in mg | Total | | | Male | | | Female | | |
|---|---|---|---|---|---|---|---|---|---|
| | Examined persons | Estimated population in thousands | Cumulative percent | Examined persons | Estimated population in thousands | Cumulative percent | Examined persons | Estimated population in thousands | Cumulative percent |
| | All incomes | | | | | | | | |
| Total | 725 | 8 466 | 100 00 | 362 | 4 382 | 100 00 | 363 | 4,084 | 100 00 |
| Less than 0 5 | – | – | 0 00 | – | – | 0 00 | – | – | 0 00 |
| 0 5 0 9 | – | – | 0 00 | – | – | 0 00 | – | – | 0 00 |
| 1 0 1 4 | 1 | 5 | 0 06 | – | – | 0 00 | 1 | 5 | 0 12 |
| 1 5-1 9 | 2 | 13 | 0 22 | – | – | 0 00 | 2 | 13 | 0 45 |
| 2 0 2 4 | – | – | 0 22 | – | – | 0 00 | – | – | 0 45 |
| 2 5 2 9 | 1 | 16 | 0 40 | 1 | 16 | 0 36 | – | – | 0 45 |
| 3 0 3 4 | 4 | 40 | 0 87 | 3 | 32 | 1 10 | 1 | 7 | 0 63 |
| 3 5 3 9 | 3 | 25 | 1 17 | 1 | 20 | 1 56 | 2 | 5 | 0 76 |
| 4 0 4 9 | 31 | 361 | 5 44 | 10 | 73 | 3 21 | 21 | 288 | 7 82 |
| 5 0 5 9 | 40 | 478 | 11 08 | 14 | 172 | 7 14 | 26 | 306 | 15 31 |
| 6 0 6 9 | 52 | 610 | 18 29 | 25 | 295 | 13 87 | 27 | 315 | 23 02 |
| 7 0 7 9 | 56 | 577 | 25 10 | 21 | 258 | 19 75 | 35 | 319 | 30 83 |
| 8 0 8 9 | 66 | 747 | 33 92 | 26 | 249 | 25 43 | 40 | 498 | 43 02 |
| 9 0 9 9 | 84 | 991 | 45 62 | 41 | 479 | 36 35 | 43 | 513 | 55 57 |
| 10 0 10 9 | 66 | 734 | 54 30 | 31 | 370 | 44 79 | 35 | 365 | 64 51 |
| 11 0 11 9 | 57 | 683 | 62 37 | 28 | 317 | 52 03 | 29 | 366 | 73 46 |
| 12 0 12 9 | 57 | 712 | 70 78 | 35 | 460 | 62 52 | 22 | 252 | 79 64 |
| 13 0 13 9 | 41 | 468 | 76 31 | 25 | 333 | 70 12 | 16 | 135 | 82 95 |
| 14 0 14 9 | 32 | 350 | 80 45 | 21 | 234 | 75 45 | 11 | 117 | 85 81 |
| 15 0 15 9 | 23 | 298 | 83 96 | 15 | 194 | 79 86 | 8 | 104 | 88 36 |
| 16 0 16 9 | 22 | 278 | 87 24 | 12 | 164 | 83 60 | 10 | 114 | 91 14 |
| 17 0 17 9 | 17 | 188 | 89 47 | 11 | 139 | 86 77 | 6 | 50 | 92 36 |
| 18 0 18 9 | 11 | 141 | 91 13 | 5 | 58 | 88 09 | 6 | 83 | 94 39 |
| 19 0 19 9 | 7 | 93 | 92 23 | 2 | 29 | 88 75 | 5 | 64 | 95 96 |
| 20 0 20 9 | 10 | 150 | 94 01 | 10 | 150 | 92 19 | – | – | 95 96 |
| 21 0 21 9 | 9 | 160 | 95 90 | 7 | 133 | 95 22 | 2 | 27 | 96 63 |
| 22 0 22 9 | 6 | 102 | 97 11 | 2 | 42 | 96 17 | 4 | 60 | 98 11 |
| 23 0 23 9 | 4 | 47 | 97 66 | 2 | 18 | 96 59 | 2 | 28 | 98 80 |
| 24 0 or more | 23 | 198 | 100 00 | 14 | 149 | 100 00 | 9 | 49 | 100 00 |
| | Income below poverty level[1] | | | | | | | | |
| Total | 156 | 1 342 | 100 00 | 77 | 654 | 100 00 | 79 | 688 | 100 00 |
| Less than 0 5 | – | – | 0 00 | – | – | 0 00 | – | – | 0 00 |
| 0 5-0 9 | – | – | 0 00 | – | – | 0 00 | – | – | 0 00 |
| 1 0 1 4 | 1 | 5 | 0 37 | – | – | 0 00 | 1 | 5 | 0 73 |
| 1 5 1 9 | 2 | 13 | 1 36 | – | – | 0 00 | 2 | 13 | 2 65 |
| 2 0 2 4 | – | – | 1 36 | – | – | 0 00 | – | – | 2 65 |
| 2 5 2 9 | – | – | 1 36 | – | – | 0 00 | – | – | 2 65 |
| 3 0 3 4 | 1 | 5 | 1 73 | 1 | 5 | 0 77 | – | – | 2 65 |
| 3 5 3 9 | 2 | 5 | 2 12 | – | – | 0 77 | 2 | 5 | 3 41 |
| 4 0 4 9 | 5 | 73 | 7 60 | 3 | 16 | 3 24 | 2 | 57 | 11 74 |
| 5 0 5 9 | 7 | 114 | 16 12 | 3 | 69 | 13 76 | 4 | 46 | 18 37 |
| 6 0 6 9 | 16 | 134 | 26 12 | 9 | 81 | 26 15 | 7 | 53 | 26 09 |
| 7 0 7 9 | 15 | 108 | 34 15 | 6 | 55 | 34 62 | 9 | 52 | 33 71 |
| 8 0 8 9 | 15 | 121 | 43 15 | 12 | 110 | 51 47 | 3 | 10 | 35 23 |
| 9 0 9 9 | 15 | 92 | 50 01 | 8 | 65 | 61 36 | 7 | 27 | 39 21 |
| 10 0 10 9 | 11 | 110 | 58 18 | 5 | 53 | 69 51 | 6 | 56 | 47 39 |
| 11 0 11 9 | 15 | 135 | 68 20 | 6 | 28 | 73 72 | 9 | 107 | 62 96 |
| 12 0 12 9 | 8 | 64 | 72 97 | 5 | 36 | 79 15 | 3 | 28 | 67 10 |
| 13 0 13 9 | 6 | 40 | 75 98 | 4 | 27 | 83 31 | 2 | 13 | 69 01 |
| 14 0 14 9 | 6 | 37 | 78 74 | 4 | 29 | 87 79 | 2 | 8 | 70 14 |
| 15 0 15 9 | 4 | 37 | 81 52 | 1 | 3 | 88 31 | 3 | 34 | 75 05 |
| 16 0 16 9 | 6 | 69 | 86 66 | 1 | 4 | 88 85 | 5 | 65 | 84 57 |
| 17 0 17 9 | 2 | 4 | 86 98 | 1 | 2 | 89 19 | 1 | 2 | 84 87 |
| 18 0 18 9 | 3 | 25 | 88 84 | 1 | 18 | 91 94 | 2 | 7 | 85 89 |
| 19 0 19 9 | 4 | 50 | 92 54 | – | – | 91 94 | 4 | 50 | 93 10 |
| 20 0 20 9 | 1 | 9 | 93 22 | 1 | 9 | 93 33 | – | – | 93 10 |
| 21 0 21 9 | 1 | 10 | 93 96 | 1 | 10 | 94 87 | – | – | 93 10 |
| 22 0 22 9 | 2 | 38 | 96 82 | – | – | 94 87 | 2 | 38 | 98 68 |
| 23 0 23 9 | 1 | 3 | 97 05 | 1 | 3 | 95 34 | – | – | 98 68 |
| 24 0 or more | 7 | 40 | 100 00 | 4 | 31 | 100 00 | 3 | 9 | 100 00 |
| | Income above poverty level[1] | | | | | | | | |
| Total | 551 | 6 902 | 100 00 | 276 | 3 612 | 100 00 | 275 | 3 290 | 100 00 |
| Less than 0 5 | – | – | 0 00 | – | – | 0 00 | – | – | 0 00 |
| 0 5 0 9 | – | – | 0 00 | – | – | 0 00 | – | – | 0 00 |
| 1 0 1 4 | – | – | 0 00 | – | – | 0 00 | – | – | 0 00 |
| 1 5 1 9 | – | – | 0 00 | – | – | 0 00 | – | – | 0 00 |
| 2 0 2 4 | – | – | 0 00 | – | – | 0 00 | – | – | 0 00 |
| 2 5 2 9 | 1 | 16 | 0 23 | 1 | 16 | 0 43 | – | – | 0 00 |
| 3 0 3 4 | 3 | 35 | 0 73 | 2 | 27 | 1 19 | 1 | 7 | 0 23 |
| 3 5 3 9 | 1 | 20 | 1 02 | 1 | 20 | 1 75 | – | – | 0 23 |
| 4 0 4 9 | 25 | 284 | 5 14 | 7 | 56 | 3 31 | 18 | 228 | 7 15 |
| 5 0 5 9 | 32 | 343 | 10 11 | 11 | 103 | 6 17 | 21 | 240 | 14 43 |
| 6 0 6 9 | 35 | 469 | 16 90 | 16 | 214 | 12 09 | 19 | 255 | 22 19 |
| 7 0 7 9 | 40 | 454 | 23 49 | 14 | 188 | 17 29 | 26 | 267 | 30 29 |
| 8 0 8 9 | 50 | 602 | 32 21 | 13 | 115 | 20 47 | 37 | 487 | 45 11 |
| 9 0 9 9 | 69 | 899 | 45 24 | 33 | 414 | 31 92 | 36 | 485 | 59 85 |
| 10 0 10 9 | 51 | 573 | 53 54 | 25 | 313 | 40 60 | 26 | 260 | 67 75 |
| 11 0 11 9 | 41 | 532 | 61 25 | 22 | 290 | 48 62 | 19 | 242 | 75 11 |
| 12 0 12 9 | 46 | 613 | 70 13 | 27 | 389 | 59 39 | 19 | 224 | 81 92 |
| 13 0 13 9 | 32 | 400 | 75 92 | 20 | 288 | 67 38 | 12 | 111 | 85 31 |
| 14 0 14 9 | 26 | 313 | 80 46 | 17 | 204 | 73 03 | 9 | 109 | 88 62 |
| 15 0 15 9 | 19 | 260 | 84 24 | 14 | 190 | 78 29 | 5 | 70 | 90 76 |
| 16 0 16 9 | 15 | 193 | 87 02 | 10 | 144 | 82 28 | 5 | 48 | 92 23 |
| 17 0 17 9 | 15 | 184 | 89 69 | 10 | 136 | 86 06 | 5 | 48 | 93 68 |
| 18 0 18 9 | 8 | 116 | 91 37 | 4 | 40 | 87 16 | 4 | 76 | 95 99 |
| 19 0 19 9 | 3 | 44 | 92 00 | 2 | 29 | 87 97 | 1 | 14 | 96 43 |
| 20 0 20 9 | 9 | 141 | 94 05 | 9 | 141 | 91 88 | – | – | 96 43 |
| 21 0 21 9 | 8 | 150 | 96 22 | 6 | 123 | 95 28 | 2 | 27 | 97 26 |
| 22 0 22 9 | 4 | 64 | 97 15 | 2 | 42 | 96 44 | 2 | 22 | 97 92 |
| 23 0 23 9 | 3 | 43 | 97 78 | 1 | 15 | 96 86 | 2 | 28 | 98 79 |
| 24 0 or more | 15 | 153 | 100 00 | 9 | 113 | 100 00 | 6 | 40 | 100 00 |

## Table 2-81. CUMULATIVE PERCENTAGE DISTRIBUTION OF IRON INTAKE VALUES FOR PERSONS AGED 10-11 YEARS BY SEX AND RACE FOR INCOME LEVELS UNITED STATES, 1971-74—Con.

[The standard for iron for persons aged 10-11 years is 10 mg]

| Iron in mg | White male | | | Black male | | | White female | | | Black female | | |
|---|---|---|---|---|---|---|---|---|---|---|---|---|
| | Examined persons | Estimated population in thousands | Cumulative percent | Examined persons | Estimated population in thousands | Cumulative percent | Examined persons | Estimated population in thousands | Cumulative percent | Examined persons | Estimated population in thousands | Cumulative percent |
| | All incomes | | | | | | | | | | | |
| Total | 280 | 3 733 | 100 00 | 76 | 564 | 100 00 | 270 | 3 424 | 100 00 | 90 | 618 | 100 00 |
| Less than 0 5 | – | – | 0 00 | – | – | 0 00 | – | – | 0 00 | – | – | 0 00 |
| 0 5 0 9 | – | – | 0 00 | – | – | 0 00 | – | – | 0 00 | – | – | 0 00 |
| 1 0 1 4 | – | – | 0 00 | – | – | 0 00 | – | – | 0 00 | 1 | 5 | 0 81 |
| 1 5 1 9 | – | – | 0 00 | – | – | 0 00 | 2 | 13 | 0 39 | – | – | 0 81 |
| 2 0 2 4 | – | – | 0 00 | – | – | 0 00 | – | – | 0 39 | – | – | 0 81 |
| 2 5 2 9 | 1 | 16 | 0 42 | – | – | 0 00 | – | – | 0 39 | – | – | 0 81 |
| 3 0 3 4 | 1 | 19 | 0 92 | 2 | 14 | 2 46 | 1 | 7 | 0 60 | – | – | 0 81 |
| 3 5 3 9 | 1 | 20 | 1 46 | – | – | 2 46 | – | – | 0 60 | 2 | 5 | 1 65 |
| 4 0 4 9 | 5 | 55 | 2 94 | 5 | 17 | 5 54 | 16 | 248 | 7 86 | 5 | 40 | 8 12 |
| 5 0 5 9 | 10 | 159 | 7 20 | 4 | 13 | 7 85 | 20 | 265 | 15 61 | 5 | 31 | 13 20 |
| 6 0 6 9 | 16 | 221 | 13 11 | 9 | 74 | 21 06 | 19 | 256 | 23 10 | 7 | 40 | 19 72 |
| 7 0 7 9 | 18 | 216 | 18 90 | 2 | 27 | 25 80 | 23 | 246 | 30 29 | 12 | 73 | 31 47 |
| 8 0 8 9 | 15 | 140 | 22 66 | 11 | 108 | 45 03 | 33 | 443 | 43 24 | 6 | 40 | 37 95 |
| 9 0 9 9 | 29 | 389 | 33 09 | 10 | 65 | 56 47 | 34 | 450 | 56 37 | 9 | 63 | 48 14 |
| 10 0 10 9 | 25 | 333 | 42 01 | 6 | 37 | 62 97 | 27 | 295 | 64 99 | 8 | 69 | 59 39 |
| 11 0 11 9 | 24 | 303 | 50 12 | 4 | 15 | 65 56 | 20 | 296 | 73 65 | 9 | 69 | 70 58 |
| 12 0 12 9 | 27 | 391 | 60 59 | 7 | 49 | 74 21 | 19 | 217 | 80 00 | 3 | 35 | 76 28 |
| 13 0 13 9 | 21 | 301 | 68 65 | 4 | 32 | 79 94 | 12 | 112 | 83 26 | 4 | 23 | 80 05 |
| 14 0 14 9 | 20 | 230 | 74 81 | 1 | 3 | 80 54 | 6 | 84 | 85 71 | 5 | 33 | 85 37 |
| 15 0 15 9 | 14 | 190 | 79 91 | 1 | 3 | 81 14 | 6 | 84 | 88 16 | 2 | 20 | 88 65 |
| 16 0 16 9 | 10 | 157 | 84 11 | 2 | 7 | 82 38 | 5 | 91 | 90 81 | 5 | 23 | 92 39 |
| 17 0 17 9 | 8 | 117 | 87 25 | 3 | 21 | 86 15 | 4 | 45 | 92 13 | 2 | 5 | 93 16 |
| 18 0 18 9 | 5 | 58 | 88 80 | – | – | 86 15 | 5 | 80 | 94 46 | 1 | 3 | 93 63 |
| 19 0 19 9 | 2 | 29 | 89 59 | – | – | 86 15 | 5 | 64 | 96 33 | – | – | 93 63 |
| 20 0 20 9 | 9 | 141 | 93 37 | 1 | 9 | 87 77 | – | – | 96 33 | – | – | 93 63 |
| 21 0 21 9 | 4 | 73 | 95 32 | 3 | 60 | 98 43 | 2 | 27 | 97 13 | – | – | 93 63 |
| 22 0 22 9 | 1 | 23 | 95 94 | – | – | 98 43 | 2 | 33 | 98 08 | 2 | 28 | 98 13 |
| 23 0 23 9 | 2 | 18 | 96 43 | – | – | 98 43 | 1 | 19 | 98 64 | 1 | 9 | 99 59 |
| 24 0 or more | 12 | 133 | 100 00 | 1 | 9 | 100 00 | 8 | 47 | 100 00 | 1 | 3 | 100 00 |
| | Income below poverty level[1] | | | | | | | | | | | |
| Total | 38 | 356 | 100 00 | 38 | 285 | 100 00 | 33 | 414 | 100 00 | 46 | 274 | 100 00 |
| Less than 0 5 | – | – | 0 00 | – | – | 0 00 | – | – | 0 00 | – | – | 0 00 |
| 0 5 0 9 | – | – | 0 00 | – | – | 0 00 | – | – | 0 00 | – | – | 0 00 |
| 1 0 1 4 | – | – | 0 00 | – | – | 0 00 | – | – | 0 00 | 1 | 5 | 1 82 |
| 1 5 1 9 | – | – | 0 00 | – | – | 0 00 | 2 | 13 | 3 20 | – | – | 1 82 |
| 2 0 2 4 | – | – | 0 00 | – | – | 0 00 | – | – | 3 20 | – | – | 1 82 |
| 2 5 2 9 | – | – | 0 00 | – | – | 0 00 | – | – | 3 20 | – | – | 1 82 |
| 3 0 3 4 | – | – | 0 00 | 1 | 5 | 1 77 | – | – | 3 20 | – | – | 1 82 |
| 3 5 3 9 | – | – | 0 00 | – | – | 1 77 | – | – | 3 20 | 2 | 5 | 3 72 |
| 4 0 4 9 | 1 | 9 | 2 44 | 2 | 7 | 4 39 | 1 | 37 | 12 12 | 1 | 20 | 11 17 |
| 5 0 5 9 | 2 | 65 | 20 75 | 1 | 4 | 5 64 | 1 | 19 | 16 72 | 3 | 27 | 20 86 |
| 6 0 6 9 | 3 | 34 | 30 35 | 6 | 47 | 22 10 | 3 | 32 | 24 40 | 4 | 21 | 28 64 |
| 7 0 7 9 | 4 | 29 | 38 39 | 2 | 27 | 31 48 | 4 | 34 | 32 69 | 5 | 18 | 35 26 |
| 8 0 8 9 | 3 | 22 | 44 45 | 9 | 89 | 62 60 | – | – | 32 69 | 3 | 10 | 39 08 |
| 9 0 9 9 | 2 | 6 | 46 15 | 5 | 46 | 78 61 | 2 | 11 | 35 31 | 5 | 17 | 45 12 |
| 10 0 10 9 | 4 | 45 | 58 64 | 1 | 9 | 81 70 | 2 | 22 | 40 62 | 4 | 34 | 57 64 |
| 11 0 11 9 | 3 | 15 | 62 99 | 3 | 12 | 85 92 | 2 | 69 | 57 23 | 7 | 38 | 71 64 |
| 12 0 12 9 | 4 | 31 | 71 71 | 1 | 4 | 87 49 | 2 | 26 | 63 45 | 1 | 3 | 72 61 |
| 13 0 13 9 | 2 | 21 | 77 62 | 2 | 6 | 89 66 | 2 | 13 | 66 63 | – | – | 72 61 |
| 14 0 14 9 | 3 | 26 | 84 90 | 1 | 3 | 90 83 | – | – | 66 63 | 2 | 8 | 75 45 |
| 15 0 15 9 | – | – | 84 90 | 1 | 3 | 92 03 | 1 | 14 | 69 89 | 2 | 20 | 82 87 |
| 16 0 16 9 | – | – | 84 90 | 1 | 4 | 93 28 | 2 | 48 | 81 49 | 3 | 17 | 89 23 |
| 17 0 17 9 | 1 | 2 | 85 53 | – | – | 93 28 | – | – | 81 49 | 1 | 2 | 89 99 |
| 18 0 18 9 | 1 | 18 | 90 58 | – | – | 93 28 | 2 | 7 | 83 17 | – | – | 89 99 |
| 19 0 19 9 | – | – | 90 58 | – | – | 93 28 | 4 | 50 | 95 16 | – | – | 89 99 |
| 20 0 20 9 | – | – | 90 58 | 1 | 9 | 96 48 | – | – | 95 16 | – | – | 89 99 |
| 21 0 21 9 | – | – | 90 58 | 1 | 10 | 100 00 | – | – | 95 16 | – | – | 89 99 |
| 22 0 22 9 | – | – | 90 58 | – | – | 100 00 | 1 | 14 | 98 42 | 1 | 25 | 99 08 |
| 23 0 23 9 | 1 | 3 | 91 44 | – | – | 100 00 | – | – | 98 42 | – | – | 99 08 |
| 24 0 or more | 4 | 31 | 100 00 | – | – | 100 00 | 2 | 7 | 100 00 | 1 | 3 | 100 00 |
| | Income above poverty level[1] | | | | | | | | | | | |
| Total | 236 | 3 281 | 100 00 | 36 | 273 | 100 00 | 233 | 2 938 | 100 00 | 39 | 309 | 100 00 |
| Less than 0 5 | – | – | 0 00 | – | – | 0 00 | – | – | 0 00 | – | – | 0 00 |
| 0 5-0 9 | – | – | 0 00 | – | – | 0 00 | – | – | 0 00 | – | – | 0 00 |
| 1 0 1 4 | – | – | 0 00 | – | – | 0 00 | – | – | 0 00 | – | – | 0 00 |
| 1 5 1 9 | – | – | 0 00 | – | – | 0 00 | – | – | 0 00 | – | – | 0 00 |
| 2 0 2 4 | – | – | 0 00 | – | – | 0 00 | – | – | 0 00 | – | – | 0 00 |
| 2 5 2 9 | 1 | 16 | 0 48 | – | – | 0 00 | – | – | 0 00 | – | – | 0 00 |
| 3 0 3 4 | 1 | 19 | 1 04 | 1 | 9 | 3 24 | 1 | 7 | 0 25 | – | – | 0 00 |
| 3 5 3 9 | 1 | 20 | 1 66 | – | – | 3 24 | – | – | 0 25 | – | – | 0 00 |
| 4 0 4 9 | 4 | 46 | 3 07 | 3 | 10 | 6 87 | 15 | 212 | 7 45 | 3 | 16 | 5 24 |
| 5 0 5 9 | 8 | 94 | 5 94 | 3 | 9 | 10 32 | 18 | 225 | 15 12 | 2 | 5 | 6 83 |
| 6 0 6 9 | 13 | 186 | 11 61 | 3 | 28 | 20 40 | 16 | 225 | 22 76 | 2 | 12 | 10 84 |
| 7 0 7 9 | 14 | 188 | 17 33 | – | – | 20 40 | 19 | 212 | 29 98 | 7 | 54 | 28 46 |
| 8 0 8 9 | 11 | 95 | 20 23 | 2 | 20 | 27 60 | 33 | 443 | 45 06 | 3 | 30 | 38 03 |
| 9 0 9 9 | 27 | 383 | 31 91 | 5 | 19 | 34 51 | 32 | 439 | 59 99 | 4 | 46 | 53 05 |
| 10 0 10 9 | 21 | 288 | 40 70 | 4 | 25 | 43 65 | 24 | 243 | 68 28 | 2 | 16 | 58 36 |
| 11 0 11 9 | 21 | 287 | 49 46 | 1 | 3 | 44 59 | 17 | 211 | 75 47 | 2 | 31 | 68 34 |
| 12 0 12 9 | 21 | 327 | 59 43 | 5 | 42 | 59 82 | 17 | 191 | 81 98 | 2 | 33 | 78 87 |
| 13 0 13 9 | 18 | 262 | 67 43 | 2 | 26 | 69 38 | 9 | 94 | 85 20 | 3 | 17 | 84 36 |
| 14 0 14 9 | 17 | 204 | 73 65 | – | – | 69 38 | 6 | 84 | 88 05 | 3 | 25 | 92 48 |
| 15 0 15 9 | 14 | 190 | 79 45 | – | – | 69 38 | 5 | 70 | 90 45 | – | – | 92 48 |
| 16 0 16 9 | 9 | 141 | 83 73 | 1 | 3 | 70 64 | 3 | 43 | 91 90 | 2 | 6 | 94 31 |
| 17 0 17 9 | 7 | 115 | 87 24 | 3 | 21 | 78 42 | 4 | 45 | 93 43 | 1 | 3 | 95 19 |
| 18 0 18 9 | 4 | 40 | 88 45 | – | – | 78 42 | 3 | 73 | 95 92 | 1 | 3 | 96 13 |
| 19 0 19 9 | 2 | 29 | 89 35 | – | – | 78 42 | 1 | 14 | 96 41 | – | – | 96 13 |
| 20 0 20 9 | 9 | 141 | 93 65 | – | – | 78 42 | – | – | 96 41 | – | – | 96 13 |
| 21 0 21 9 | 4 | 73 | 95 87 | 2 | 50 | 96 76 | 2 | 27 | 97 34 | – | – | 96 13 |
| 22 0 22 9 | 1 | 23 | 96 57 | – | – | 96 76 | 1 | 19 | 97 98 | 1 | 3 | 97 07 |
| 23 0 23 9 | 1 | 15 | 97 03 | – | – | 96 76 | 1 | 19 | 98 64 | 1 | 9 | 100 00 |
| 24 0 or more | 7 | 97 | 100 00 | 1 | 9 | 100 00 | 6 | 40 | 100 00 | – | – | 100 00 |

[1] Excludes unknown income

## Table 2-82. CUMULATIVE PERCENTAGE DISTRIBUTION OF IRON INTAKE VALUES FOR PERSONS AGED 12-14 YEARS BY SEX AND RACE FOR INCOME LEVELS UNITED STATES, 1971-74

[The standard used for iron for males aged 12 14 years is 14 mg For further information see the text The standard for iron for females aged 12-14 years is 18 mg]

| Iron in mg | Total | | | Male | | | Female | | |
|---|---|---|---|---|---|---|---|---|---|
| | Examined persons | Estimated population in thousands | Cumulative percent | Examined persons | Estimated population in thousands | Cumulative percent | Examined persons | Estimated population in thousands | Cumulative percent |
| | All incomes | | | | | | | | |
| Total | 1,107 | 12,335 | 100 00 | 548 | 6,313 | 100 00 | 559 | 6,023 | 100 00 |
| Less than 0 5 | – | – | 0 00 | – | – | 0 00 | – | – | 0 00 |
| 0 5-0 9 | – | – | 0 00 | – | – | 0 00 | – | – | 0 00 |
| 1 0-1 4 | 1 | 3 | 0 02 | 1 | 3 | 0 04 | – | – | 0 00 |
| 1 5-1 9 | 4 | 48 | 0 41 | – | – | 0 04 | 4 | 48 | 0 80 |
| 2 0-2 4 | 2 | 29 | 0 64 | – | – | 0 04 | 2 | 29 | 1 28 |
| 2 5-2 9 | 8 | 40 | 0 97 | 3 | 14 | 0 26 | 5 | 26 | 1 71 |
| 3 0-3 4 | 15 | 114 | 1 89 | 6 | 56 | 1 15 | 9 | 58 | 2 67 |
| 3 5-3 9 | 6 | 62 | 2 39 | 1 | 8 | 1 27 | 5 | 54 | 3 57 |
| 4 0-4 9 | 46 | 416 | 5 77 | 15 | 139 | 3 47 | 31 | 277 | 8 18 |
| 5 0-5 9 | 58 | 635 | 10 91 | 15 | 179 | 6 31 | 43 | 455 | 15 74 |
| 6 0-6 9 | 65 | 672 | 16 36 | 23 | 248 | 10 24 | 42 | 423 | 22 77 |
| 7 0-7 9 | 94 | 979 | 24 29 | 34 | 341 | 15 65 | 60 | 637 | 33 35 |
| 8 0-8 9 | 90 | 1,090 | 33 13 | 34 | 398 | 21 95 | 56 | 692 | 44 84 |
| 9 0-9 9 | 97 | 928 | 40 65 | 45 | 473 | 29 44 | 52 | 455 | 52 40 |
| 10 0-10 9 | 105 | 1,331 | 51 44 | 50 | 593 | 38 84 | 55 | 738 | 64 65 |
| 11 0-11 9 | 85 | 1,040 | 59 87 | 48 | 658 | 49 27 | 37 | 381 | 70 98 |
| 12 0-12 9 | 76 | 892 | 67 10 | 52 | 559 | 58 12 | 24 | 333 | 76 52 |
| 13 0-13 9 | 60 | 655 | 72 41 | 34 | 353 | 63 70 | 26 | 303 | 81 55 |
| 14 0-14 9 | 56 | 670 | 77 85 | 32 | 436 | 70 60 | 24 | 234 | 85 44 |
| 15 0-15 9 | 39 | 402 | 81 11 | 20 | 235 | 74 33 | 19 | 167 | 88 22 |
| 16 0-16 9 | 38 | 431 | 84 60 | 23 | 289 | 78 90 | 15 | 142 | 90 57 |
| 17 0-17 9 | 24 | 322 | 87 21 | 16 | 169 | 81 57 | 8 | 153 | 93 11 |
| 18 0-18 9 | 22 | 256 | 89 28 | 15 | 194 | 84 65 | 7 | 62 | 94 14 |
| 19 0-19 9 | 16 | 201 | 90 91 | 11 | 162 | 87 20 | 5 | 40 | 94 80 |
| 20 0-20 9 | 13 | 111 | 91 82 | 5 | 42 | 87 87 | 8 | 70 | 95 96 |
| 21 0-21 9 | 19 | 256 | 93 89 | 11 | 153 | 90 29 | 8 | 103 | 97 66 |
| 22 0-22 9 | 12 | 125 | 94 90 | 7 | 81 | 91 57 | 5 | 44 | 98 40 |
| 23 0-23 9 | 4 | 49 | 95 30 | 3 | 36 | 92 14 | 1 | 14 | 98 62 |
| 24 0 or more | 52 | 579 | 100 00 | 44 | 496 | 100 00 | 8 | 83 | 100 00 |
| | Income below poverty level[1] | | | | | | | | |
| Total | 266 | 2,024 | 100 00 | 126 | 1,053 | 100 00 | 140 | 970 | 100 00 |
| Less than 0 5 | – | – | 0 00 | – | – | 0 00 | – | – | 0 00 |
| 0 5-0 9 | – | – | 0 00 | – | – | 0 00 | – | – | 0 00 |
| 1 0-1 4 | – | – | 0 00 | – | – | 0 00 | – | – | 0 00 |
| 1 5-1 9 | – | – | 0 00 | – | – | 0 00 | – | – | 0 00 |
| 2 0-2 4 | – | – | 0 00 | – | – | 0 00 | – | – | 0 00 |
| 2 5-2 9 | 2 | 9 | 0 45 | 2 | 9 | 0 87 | – | – | 0 00 |
| 3 0-3 4 | 4 | 17 | 1 27 | 1 | 7 | 1 57 | 3 | 9 | 0 96 |
| 3 5-3 9 | 2 | 24 | 2 45 | – | – | 1 57 | 2 | 24 | 3 41 |
| 4 0-4 9 | 12 | 69 | 5 86 | 2 | 22 | 3 68 | 10 | 47 | 8 22 |
| 5 0-5 9 | 13 | 108 | 11 20 | 3 | 11 | 4 73 | 10 | 97 | 18 22 |
| 6 0-6 9 | 26 | 210 | 21 58 | 10 | 95 | 13 79 | 16 | 115 | 30 04 |
| 7 0-7 9 | 24 | 126 | 27 80 | 10 | 54 | 18 94 | 14 | 72 | 37 43 |
| 8 0-8 9 | 21 | 135 | 34 46 | 6 | 22 | 21 03 | 15 | 113 | 49 05 |
| 9 0-9 9 | 24 | 188 | 43 74 | 13 | 135 | 33 88 | 11 | 52 | 54 44 |
| 10 0-10 9 | 23 | 224 | 54 80 | 15 | 146 | 47 73 | 8 | 78 | 62 47 |
| 11 0-11 9 | 17 | 154 | 62 40 | 8 | 101 | 57 28 | 9 | 53 | 67 96 |
| 12 0-12 9 | 12 | 102 | 67 42 | 8 | 69 | 63 78 | 4 | 33 | 71 38 |
| 13 0-13 9 | 13 | 69 | 70 83 | 10 | 58 | 69 31 | 3 | 11 | 72 48 |
| 14 0-14 9 | 9 | 40 | 72 83 | 3 | 23 | 71 53 | 6 | 17 | 74 23 |
| 15 0-15 9 | 9 | 34 | 74 52 | 3 | 12 | 72 67 | 6 | 22 | 76 53 |
| 16 0-16 9 | 13 | 128 | 80 86 | 7 | 87 | 80 91 | 6 | 41 | 80 80 |
| 17 0-17 9 | 9 | 114 | 86 49 | 6 | 38 | 84 56 | 3 | 75 | 88 58 |
| 18 0-18 9 | 3 | 46 | 88 76 | 1 | 23 | 86 78 | 2 | 23 | 90 91 |
| 19 0-19 9 | 7 | 44 | 90 93 | 4 | 28 | 89 46 | 3 | 16 | 92 53 |
| 20 0-20 9 | 5 | 26 | 92 20 | 3 | 15 | 90 86 | 2 | 11 | 93 65 |
| 21 0-21 9 | 4 | 44 | 94 37 | 1 | 10 | 91 77 | 3 | 34 | 97 20 |
| 22 0-22 9 | 2 | 6 | 94 66 | – | – | 91 77 | 2 | 6 | 97 80 |
| 23 0-23 9 | – | – | 94 66 | – | – | 91 77 | – | – | 97 80 |
| 24 0 or more | 12 | 108 | 100 00 | 10 | 87 | 100 00 | 2 | 21 | 100 00 |
| | Income above poverty level[1] | | | | | | | | |
| Total | 797 | 9,732 | 100 00 | 393 | 4,866 | 100 00 | 404 | 4,866 | 100 00 |
| Less than 0 5 | – | – | 0 00 | – | – | 0 00 | – | – | 0 00 |
| 0 5-0 9 | – | – | 0 00 | – | – | 0 00 | – | – | 0 00 |
| 1 0-1 4 | 1 | 3 | 0 03 | 1 | 3 | 0 05 | – | – | 0 00 |
| 1 5-1 9 | 4 | 48 | 0 52 | – | – | 0 05 | 4 | 48 | 0 99 |
| 2 0-2 4 | 2 | 29 | 0 82 | – | – | 0 05 | 2 | 29 | 1 58 |
| 2 5-2 9 | 6 | 31 | 1 13 | 1 | 5 | 0 15 | 5 | 26 | 2 12 |
| 3 0-3 4 | 11 | 97 | 2 13 | 5 | 49 | 1 15 | 6 | 49 | 3 12 |
| 3 5-3 9 | 4 | 38 | 2 53 | 1 | 8 | 1 31 | 3 | 30 | 3 74 |
| 4 0-4 9 | 33 | 327 | 5 88 | 12 | 96 | 3 28 | 21 | 231 | 8 48 |
| 5 0-5 9 | 45 | 526 | 11 29 | 12 | 168 | 6 74 | 33 | 358 | 15 85 |
| 6 0-6 9 | 38 | 459 | 16 01 | 13 | 153 | 9 88 | 25 | 306 | 22 14 |
| 7 0-7 9 | 64 | 760 | 23 82 | 22 | 266 | 15 36 | 42 | 494 | 32 29 |
| 8 0-8 9 | 66 | 879 | 32 86 | 25 | 299 | 21 51 | 41 | 580 | 44 20 |
| 9 0-9 9 | 69 | 718 | 40 23 | 30 | 330 | 28 29 | 39 | 388 | 52 18 |
| 10 0-10 9 | 78 | 1,034 | 50 86 | 33 | 395 | 36 40 | 45 | 639 | 65 32 |
| 11 0-11 9 | 64 | 832 | 59 40 | 37 | 505 | 46 78 | 27 | 326 | 72 02 |
| 12 0-12 9 | 63 | 780 | 67 42 | 44 | 490 | 56 86 | 19 | 290 | 77 98 |
| 13 0 13 9 | 43 | 520 | 72 76 | 21 | 259 | 62 18 | 22 | 261 | 83 35 |
| 14 0-14 9 | 43 | 587 | 78 80 | 25 | 370 | 69 78 | 18 | 217 | 87 82 |
| 15 0-15 9 | 28 | 345 | 82 34 | 16 | 220 | 74 30 | 12 | 125 | 90 39 |
| 16 0-16 9 | 23 | 274 | 85 16 | 14 | 173 | 77 86 | 9 | 101 | 92 45 |
| 17 0 17 9 | 11 | 157 | 86 76 | 7 | 90 | 79 72 | 4 | 66 | 93 81 |
| 18 0-18 9 | 18 | 207 | 88 89 | 13 | 168 | 83 16 | 5 | 39 | 94 62 |
| 19 0-19 9 | 9 | 157 | 90 51 | 7 | 133 | 85 90 | 2 | 24 | 95 11 |
| 20 0-20 9 | 8 | 86 | 91 39 | 2 | 27 | 86 46 | 6 | 59 | 96 32 |
| 21 0-21 9 | 15 | 212 | 93 56 | 10 | 143 | 89 41 | 5 | 68 | 97 72 |
| 22 0-22 9 | 10 | 119 | 94 79 | 7 | 81 | 91 07 | 3 | 39 | 98 51 |
| 23 0-23 9 | 4 | 49 | 95 30 | 3 | 36 | 91 80 | 1 | 14 | 98 79 |
| 24 0 or more | 37 | 458 | 100 00 | 32 | 399 | 100 00 | 5 | 59 | 100 00 |

## Table 2-82. CUMULATIVE PERCENTAGE DISTRIBUTION OF IRON INTAKE VALUES FOR PERSONS AGED 12-14 YEARS BY SEX AND RACE FOR INCOME LEVELS UNITED STATES, 1971-74—Con.

[The standard used for iron for males aged 12 14 years is 14 mg For further information see the text The standard for iron for females aged 12 14 years is 18 mg]

| Iron in mg | White male | | | Black male | | | White female | | | Black female | | |
|---|---|---|---|---|---|---|---|---|---|---|---|---|
| | Examined persons | Estimated population in thousands | Cumulative percent | Examined persons | Estimated population in thousands | Cumulative percent | Examined persons | Estimated population in thousands | Cumulative percent | Examined persons | Estimated population in thousands | Cumulative percent |
| | All incomes | | | | | | | | | | | |
| Total | 415 | 5 397 | 100 00 | 131 | 879 | 100 00 | 413 | 5 122 | 100 00 | 141 | 836 | 100 00 |
| Less than 0 5 | – | – | 0 00 | – | – | 0 00 | – | – | 0 00 | – | – | 0 00 |
| 0 5 0 9 | – | – | 0 00 | – | – | 0 00 | – | – | 0 00 | – | – | 0 00 |
| 1 0 1 4 | 1 | 3 | 0 05 | – | – | 0 00 | – | – | 0 00 | – | – | 0 00 |
| 1 5 1 9 | – | – | 0 05 | – | – | 0 00 | 4 | 48 | 0 94 | – | – | 0 00 |
| 2 0 2 4 | – | – | 0 05 | – | – | 0 00 | 2 | 29 | 1 50 | – | – | 0 00 |
| 2 5 2 9 | 1 | 5 | 0 14 | 2 | 9 | 1 00 | 2 | 12 | 1 74 | 3 | 14 | 1 71 |
| 3 0 3 4 | 3 | 43 | 0 94 | 3 | 13 | 2 48 | 7 | 50 | 2 72 | 2 | 7 | 2 59 |
| 3 5 3 9 | – | – | 0 94 | 1 | 8 | 3 36 | 3 | 30 | 3 31 | 2 | 24 | 5 44 |
| 4 0 4 9 | 12 | 129 | 3 34 | 3 | 9 | 4 41 | 19 | 217 | 7 54 | 12 | 61 | 12 70 |
| 5 0 5 9 | 11 | 153 | 6 17 | 3 | 9 | 5 40 | 31 | 361 | 14 59 | 12 | 94 | 23 98 |
| 6 0 6 9 | 17 | 203 | 9 92 | 6 | 46 | 10 61 | 31 | 360 | 21 61 | 11 | 64 | 31 61 |
| 7 0 7 9 | 26 | 312 | 15 71 | 8 | 29 | 13 88 | 45 | 569 | 32 71 | 14 | 66 | 39 53 |
| 8 0 8 9 | 28 | 358 | 22 35 | 6 | 39 | 18 36 | 46 | 639 | 45 20 | 10 | 53 | 45 86 |
| 9 0 9 9 | 28 | 324 | 28 36 | 17 | 149 | 35 27 | 38 | 398 | 52 96 | 14 | 58 | 52 75 |
| 10 0 10 9 | 37 | 499 | 37 60 | 13 | 94 | 45 99 | 48 | 683 | 66 30 | 7 | 55 | 59 27 |
| 11 0 11 9 | 36 | 539 | 47 59 | 12 | 120 | 59 58 | 27 | 317 | 72 49 | 9 | 50 | 65 25 |
| 12 0 12 9 | 41 | 480 | 56 48 | 10 | 60 | 66 44 | 17 | 251 | 77 38 | 7 | 83 | 75 16 |
| 13 0 13 9 | 25 | 311 | 62 24 | 9 | 42 | 71 18 | 22 | 289 | 83 02 | 3 | 12 | 76 61 |
| 14 0 14 9 | 27 | 410 | 69 84 | 5 | 26 | 74 09 | 15 | 199 | 86 91 | 9 | 35 | 80 77 |
| 15 0 15 9 | 16 | 210 | 73 73 | 4 | 25 | 76 92 | 13 | 121 | 89 27 | 5 | 27 | 83 96 |
| 16 0 16 9 | 20 | 274 | 78 82 | 3 | 14 | 78 54 | 9 | 101 | 91 23 | 6 | 41 | 88 91 |
| 17 0 17 9 | 9 | 113 | 80 92 | 7 | 56 | 84 85 | 7 | 138 | 93 93 | 1 | 15 | 90 68 |
| 18 0 18 9 | 11 | 153 | 83 75 | 4 | 41 | 89 48 | 5 | 57 | 95 04 | 2 | 5 | 91 24 |
| 19 0 19 9 | 9 | 143 | 86 40 | 2 | 19 | 91 63 | 2 | 24 | 95 51 | 3 | 16 | 93 12 |
| 20 0 20 9 | 2 | 27 | 86 90 | 3 | 15 | 93 30 | 5 | 56 | 96 60 | 3 | 14 | 94 77 |
| 21 0 21 9 | 10 | 143 | 89 56 | 1 | 10 | 94 40 | 5 | 67 | 97 91 | 2 | 10 | 95 96 |
| 22 0 22 9 | 6 | 77 | 90 99 | 1 | 4 | 94 82 | 4 | 41 | 98 72 | 1 | 3 | 96 31 |
| 23 0 23 9 | 3 | 36 | 91 65 | – | – | 94 82 | 1 | 14 | 98 98 | – | – | 96 31 |
| 24 0 or more | 36 | 451 | 100 00 | 8 | 46 | 100 00 | 5 | 52 | 100 00 | 3 | 31 | 100 00 |
| | Income below poverty level[1] | | | | | | | | | | | |
| Total | 62 | 649 | 100 00 | 64 | 404 | 100 00 | 53 | 496 | 100 00 | 86 | 472 | 100 00 |
| Less than 0 5 | – | – | 0 00 | – | – | 0 00 | – | – | 0 00 | – | – | 0 00 |
| 0 5 0 9 | – | – | 0 00 | – | – | 0 00 | – | – | 0 00 | – | – | 0 00 |
| 1 0 1 4 | – | – | 0 00 | – | – | 0 00 | – | – | 0 00 | – | – | 0 00 |
| 1 5 1 9 | – | – | 0 00 | – | – | 0 00 | – | – | 0 00 | – | – | 0 00 |
| 2 0 2 4 | – | – | 0 00 | – | – | 0 00 | – | – | 0 00 | – | – | 0 00 |
| 2 5 2 9 | 1 | 5 | 0 76 | 1 | 4 | 1 04 | – | – | 0 00 | – | – | 0 00 |
| 3 0 3 4 | – | – | 0 76 | 1 | 7 | 2 85 | 1 | 2 | 0 39 | 2 | 7 | 1 56 |
| 3 5 3 9 | – | – | 0 76 | – | – | 2 85 | – | – | 0 39 | 2 | 24 | 6 61 |
| 4 0 4 9 | 1 | 18 | 3 55 | 1 | 4 | 3 90 | 2 | 8 | 1 94 | 8 | 39 | 14 85 |
| 5 0 5 9 | 2 | 9 | 4 86 | 1 | 2 | 4 52 | 4 | 44 | 10 85 | 6 | 53 | 26 06 |
| 6 0 6 9 | 5 | 56 | 13 55 | 5 | 39 | 14 16 | 8 | 63 | 23 65 | 8 | 51 | 36 91 |
| 7 0 7 9 | 5 | 37 | 19 18 | 5 | 18 | 18 54 | 5 | 50 | 33 72 | 8 | 19 | 41 03 |
| 8 0 8 9 | 3 | 14 | 21 31 | 3 | 8 | 20 58 | 8 | 87 | 51 18 | 7 | 26 | 46 55 |
| 9 0 9 9 | 6 | 76 | 33 09 | 7 | 59 | 35 16 | 4 | 16 | 54 37 | 7 | 37 | 54 30 |
| 10 0 10 9 | 7 | 112 | 50 37 | 8 | 34 | 43 50 | 4 | 41 | 62 58 | 4 | 37 | 62 18 |
| 11 0 11 9 | 4 | 34 | 55 60 | 4 | 67 | 59 97 | 3 | 14 | 65 33 | 6 | 40 | 70 56 |
| 12 0 12 9 | 5 | 41 | 61 99 | 3 | 27 | 66 66 | 2 | 10 | 67 40 | 2 | 23 | 75 41 |
| 13 0 13 9 | 6 | 38 | 67 79 | 4 | 21 | 71 76 | 2 | 7 | 68 77 | 1 | 4 | 76 25 |
| 14 0 14 9 | 1 | 12 | 69 63 | 2 | 11 | 74 59 | – | – | 68 77 | 6 | 17 | 79 84 |
| 15 0 15 9 | 1 | 4 | 70 32 | 2 | 7 | 76 44 | 2 | 10 | 70 76 | 4 | 12 | 82 49 |
| 16 0 16 9 | 5 | 75 | 81 91 | 2 | 12 | 79 31 | – | – | 70 76 | 6 | 41 | 91 26 |
| 17 0 17 9 | 2 | 20 | 85 06 | 4 | 18 | 83 76 | 3 | 75 | 85 98 | – | – | 91 26 |
| 18 0 18 9 | 1 | 23 | 88 66 | – | – | 83 76 | 1 | 20 | 89 99 | 1 | 3 | 91 83 |
| 19 0 19 9 | 3 | 25 | 92 56 | 1 | 3 | 84 48 | – | – | 89 99 | 3 | 16 | 95 17 |
| 20 0 20 9 | – | – | 92 56 | 3 | 15 | 88 13 | – | – | 89 99 | 2 | 11 | 97 47 |
| 21 0 21 9 | – | – | 92 56 | 1 | 10 | 90 50 | 2 | 32 | 96 42 | 1 | 3 | 98 00 |
| 22 0 22 9 | – | – | 92 56 | – | – | 90 50 | 1 | 3 | 97 01 | 1 | 3 | 98 63 |
| 23 0 23 9 | – | – | 92 56 | – | – | 90 50 | – | – | 97 01 | – | – | 98 63 |
| 24 0 or more | 4 | 48 | 100 00 | 6 | 38 | 100 00 | 1 | 15 | 100 00 | 1 | 6 | 100 00 |
| | Income above poverty level[1] | | | | | | | | | | | |
| Total | 331 | 4 438 | 100 00 | 60 | 391 | 100 00 | 349 | 4 467 | 100 00 | 52 | 357 | 100 00 |
| Less than 0 5 | – | – | 0 00 | – | – | 0 00 | – | – | 0 00 | – | – | 0 00 |
| 0 5 0 9 | – | – | 0 00 | – | – | 0 00 | – | – | 0 00 | – | – | 0 00 |
| 1 0 1 4 | 1 | 3 | 0 06 | – | – | 0 00 | – | – | 0 00 | – | – | 0 00 |
| 1 5 1 9 | – | – | 0 06 | – | – | 0 00 | 4 | 48 | 1 08 | – | – | 0 00 |
| 2 0 2 4 | – | – | 0 06 | – | – | 0 00 | 2 | 29 | 1 72 | – | – | 0 00 |
| 2 5 2 9 | – | – | 0 06 | 1 | 5 | 1 16 | 2 | 12 | 1 99 | 3 | 14 | 4 00 |
| 3 0 3 4 | 3 | 43 | 1 03 | 2 | 6 | 2 61 | 6 | 49 | 3 08 | – | – | 4 00 |
| 3 5 3 9 | – | – | 1 03 | 1 | 8 | 4 61 | 3 | 30 | 3 75 | – | – | 4 00 |
| 4 0 4 9 | 10 | 91 | 3 08 | 2 | 5 | 5 88 | 17 | 209 | 8 43 | 4 | 22 | 10 12 |
| 5 0 5 9 | 9 | 144 | 6 33 | 2 | 6 | 7 46 | 27 | 317 | 15 52 | 6 | 41 | 21 73 |
| 6 0 6 9 | 12 | 146 | 9 62 | 1 | 7 | 9 21 | 23 | 296 | 22 15 | 2 | 10 | 24 55 |
| 7 0 7 9 | 20 | 260 | 15 47 | 2 | 7 | 10 94 | 36 | 447 | 32 16 | 6 | 47 | 37 68 |
| 8 0 8 9 | 22 | 268 | 21 51 | 3 | 31 | 18 91 | 38 | 553 | 44 53 | 3 | 27 | 45 21 |
| 9 0 9 9 | 21 | 244 | 27 01 | 9 | 86 | 40 75 | 33 | 370 | 52 81 | 6 | 19 | 50 45 |
| 10 0 10 9 | 29 | 368 | 35 30 | 4 | 27 | 47 59 | 42 | 622 | 66 73 | 3 | 17 | 55 33 |
| 11 0 11 9 | 30 | 462 | 45 71 | 7 | 43 | 58 67 | 23 | 301 | 73 48 | 3 | 10 | 58 24 |
| 12 0 12 9 | 36 | 439 | 55 60 | 7 | 33 | 67 16 | 14 | 230 | 78 63 | 5 | 60 | 75 05 |
| 13 0 13 9 | 16 | 238 | 60 95 | 5 | 21 | 72 54 | 19 | 251 | 84 25 | 2 | 8 | 77 35 |
| 14 0 14 9 | 22 | 356 | 68 97 | 3 | 14 | 76 15 | 15 | 199 | 88 71 | 3 | 18 | 82 36 |
| 15 0 15 9 | 14 | 203 | 73 53 | 2 | 17 | 80 59 | 11 | 111 | 91 19 | 1 | 14 | 86 32 |
| 16 0 16 9 | 14 | 173 | 77 44 | – | – | 80 59 | 9 | 101 | 93 44 | – | – | 86 32 |
| 17 0 17 9 | 6 | 82 | 79 29 | 1 | 8 | 82 74 | 3 | 51 | 94 59 | 1 | 15 | 90 47 |
| 18 0 18 9 | 9 | 127 | 82 14 | 4 | 41 | 93 15 | 4 | 37 | 95 43 | 1 | 2 | 91 03 |
| 19 0 19 9 | 6 | 117 | 84 79 | 1 | 16 | 97 22 | 2 | 24 | 95 97 | – | – | 91 03 |
| 20 0 20 9 | 2 | 27 | 85 40 | – | – | 97 22 | 5 | 56 | 97 21 | 1 | 3 | 91 86 |
| 21 0 21 9 | 10 | 143 | 88 63 | – | – | 97 22 | 3 | 35 | 98 00 | 1 | 7 | 93 93 |
| 22 0 22 9 | 6 | 77 | 90 37 | 1 | 4 | 98 17 | 3 | 39 | 98 86 | – | – | 93 93 |
| 23 0 23 9 | 3 | 36 | 91 17 | – | – | 98 17 | 1 | 14 | 99 17 | – | – | 93 93 |
| 24 0 or more | 30 | 392 | 100 00 | 2 | 7 | 100 00 | 4 | 37 | 100 00 | 1 | 22 | 100 00 |

[1] Excludes unknown income

## Table 2-83. CUMULATIVE PERCENTAGE DISTRIBUTION OF IRON INTAKE VALUES FOR PERSONS AGED 15-17 YEARS BY SEX AND RACE FOR INCOME LEVELS UNITED STATES, 1971-74

(The standard for iron for persons aged 15 17 years is 18 mg)

| Iron in mg | Total | | | Male | | | Female | | |
|---|---|---|---|---|---|---|---|---|---|
| | Examined persons | Estimated population in thousands | Cumulative percent | Examined persons | Estimated population in thousands | Cumulative percent | Examined persons | Estimated population in thousands | Cumulative percent |
| | All incomes | | | | | | | | |
| Total | 1 019 | 12 318 | 100 00 | 516 | 6 207 | 100 00 | 503 | 6 111 | 100 00 |
| Less than 0 5 | 2 | 11 | 0 09 | – | – | 0 00 | 2 | 11 | 0 18 |
| 0 5 0 9 | 1 | 3 | 0 11 | 1 | 3 | 0 05 | – | – | 0 18 |
| 1 0 1 4 | 2 | 5 | 0 15 | – | – | 0 05 | 2 | 5 | 0 25 |
| 1 5 1 9 | 5 | 37 | 0 45 | – | – | 0 05 | 5 | 37 | 0 86 |
| 2 0 2 4 | 7 | 57 | 0 91 | 2 | 36 | 0 63 | 5 | 21 | 1 20 |
| 2 5 2 9 | 8 | 116 | 1 85 | – | – | 0 63 | 8 | 116 | 3 09 |
| 3 0 3 4 | 13 | 127 | 2 88 | 4 | 25 | 1 02 | 9 | 103 | 4 77 |
| 3 5 3 9 | 17 | 208 | 4 57 | 4 | 24 | 1 41 | 13 | 184 | 7 78 |
| 4 0 4 9 | 49 | 558 | 9 10 | 11 | 138 | 3 63 | 38 | 420 | 14 65 |
| 5 0 5 9 | 56 | 823 | 15 78 | 9 | 83 | 4 97 | 47 | 740 | 26 76 |
| 6 0 6 9 | 74 | 892 | 23 02 | 19 | 226 | 8 61 | 55 | 666 | 37 66 |
| 7 0 7 9 | 58 | 676 | 28 51 | 23 | 236 | 12 41 | 35 | 440 | 44 86 |
| 8 0 8 9 | 70 | 831 | 35 26 | 18 | 212 | 15 82 | 52 | 619 | 54 99 |
| 9 0 9 9 | 82 | 974 | 43 16 | 46 | 537 | 24 47 | 36 | 437 | 62 15 |
| 10 0 10 9 | 67 | 849 | 50 05 | 26 | 348 | 30 07 | 41 | 501 | 70 34 |
| 11 0 11 9 | 57 | 591 | 54 85 | 33 | 373 | 36 08 | 24 | 218 | 73 91 |
| 12 0 12 9 | 64 | 642 | 60 06 | 33 | 323 | 41 27 | 31 | 320 | 79 14 |
| 13 0 13 9 | 52 | 590 | 64 85 | 28 | 316 | 46 36 | 24 | 274 | 83 63 |
| 14 0 14 9 | 50 | 543 | 69 26 | 28 | 308 | 51 32 | 22 | 236 | 87 49 |
| 15 0 15 9 | 28 | 359 | 72 18 | 15 | 170 | 54 06 | 13 | 189 | 90 58 |
| 16 0 16 9 | 33 | 421 | 75 59 | 24 | 288 | 58 71 | 9 | 132 | 92 74 |
| 17 0 17 9 | 28 | 342 | 78 37 | 28 | 342 | 64 22 | – | – | 92 74 |
| 18 0 18 9 | 37 | 437 | 81 92 | 30 | 367 | 70 14 | 7 | 70 | 93 89 |
| 19 0 19 9 | 16 | 279 | 84 18 | 12 | 168 | 72 84 | 4 | 111 | 95 70 |
| 20 0 20 9 | 23 | 352 | 87 04 | 15 | 240 | 76 70 | 8 | 112 | 97 53 |
| 21 0 21 9 | 19 | 295 | 89 43 | 19 | 295 | 81 45 | – | – | 97 53 |
| 22 0 22 9 | 15 | 148 | 90 63 | 13 | 126 | 83 48 | 2 | 21 | 97 88 |
| 23 0 23 9 | 14 | 157 | 91 90 | 8 | 89 | 84 91 | 6 | 68 | 99 00 |
| 24 0 or more | 72 | 998 | 100 00 | 67 | 936 | 100.00 | 5 | 61 | 100 00 |
| | Income below poverty level[1] | | | | | | | | |
| Total | 227 | 1 691 | 100 00 | 110 | 749 | 100 00 | 117 | 943 | 100 00 |
| Less than 0 5 | 2 | 11 | 0 64 | – | – | 0 00 | 2 | 11 | 1 14 |
| 0 5-0 9 | 1 | 3 | 0 80 | 1 | 3 | 0 38 | – | – | 1 14 |
| 1 0 1 4 | 1 | 2 | 0 93 | – | – | 0 38 | 1 | 2 | 1 36 |
| 1 5 1 9 | 2 | 11 | 1 60 | – | – | 0 38 | 2 | 11 | 2 57 |
| 2 0 2 4 | 4 | 31 | 3 41 | 1 | 21 | 3 13 | 3 | 10 | 3 63 |
| 2 5 2 9 | 2 | 7 | 3 83 | – | – | 3 13 | 2 | 7 | 4 40 |
| 3 0 3 4 | 3 | 9 | 4 36 | 1 | 2 | 3 44 | 2 | 7 | 5 09 |
| 3 5 3 9 | 2 | 7 | 4 79 | 1 | 3 | 3 89 | 1 | 4 | 5 51 |
| 4 0-4 9 | 17 | 122 | 12 02 | 5 | 26 | 7 38 | 12 | 96 | 15 70 |
| 5 0 5 9 | 12 | 106 | 18 30 | 3 | 13 | 9 14 | 9 | 93 | 25 58 |
| 6 0 6 9 | 21 | 248 | 32 99 | 6 | 58 | 16 88 | 15 | 190 | 45 78 |
| 7 0 7 9 | 15 | 148 | 41 75 | 6 | 46 | 23 07 | 9 | 102 | 56 59 |
| 8 0 8 9 | 14 | 85 | 46 76 | 6 | 37 | 27 97 | 8 | 48 | 61 67 |
| 9 0 9 9 | 19 | 157 | 56 02 | 11 | 76 | 38 10 | 8 | 81 | 70 24 |
| 10 0 10 9 | 19 | 182 | 66 76 | 7 | 73 | 47 79 | 12 | 109 | 81 82 |
| 11 0 11 9 | 16 | 70 | 70 89 | 9 | 37 | 52 68 | 7 | 33 | 85 36 |
| 12 0 12 9 | 13 | 81 | 75 68 | 6 | 37 | 57 61 | 7 | 44 | 90 03 |
| 13 0 13 9 | 15 | 85 | 80 71 | 8 | 44 | 63 49 | 7 | 41 | 94 38 |
| 14 0 14 9 | 7 | 43 | 83 23 | 5 | 33 | 67 88 | 2 | 10 | 95 41 |
| 15 0 15 9 | 4 | 26 | 84 78 | 2 | 15 | 69 93 | 2 | 11 | 96 57 |
| 16 0 16 9 | 4 | 43 | 87 32 | 3 | 33 | 74 28 | 1 | 10 | 97 68 |
| 17 0 17 9 | 6 | 48 | 90 15 | 6 | 48 | 80 67 | – | – | 97 68 |
| 18 0 18 9 | 6 | 40 | 92 49 | 5 | 32 | 84 98 | 1 | 7 | 98 45 |
| 19 0 19 9 | 1 | 5 | 92 81 | 1 | 5 | 85 71 | – | – | 98 45 |
| 20 0 20 9 | 4 | 29 | 94 50 | 2 | 21 | 88 53 | 2 | 7 | 99 24 |
| 21 0 21 9 | 3 | 13 | 95 26 | 3 | 13 | 90 25 | – | – | 99 24 |
| 22 0 22 9 | 2 | 6 | 95 62 | 2 | 6 | 91 06 | – | – | 99 24 |
| 23 0 23 9 | 3 | 11 | 96 29 | 2 | 8 | 92 10 | 1 | 4 | 99 62 |
| 24 0 or more | 9 | 63 | 100 00 | 8 | 59 | 100 00 | 1 | 4 | 100 00 |
| | Income above poverty level[1] | | | | | | | | |
| Total | 751 | 10 024 | 100 00 | 385 | 5 200 | 100 00 | 366 | 4 824 | 100 00 |
| Less than 0 5 | – | – | 0 00 | – | – | 0 00 | – | – | 0 00 |
| 0 5 0 9 | – | – | 0 00 | – | – | 0 00 | – | – | 0 00 |
| 1 0 1 4 | 1 | 3 | 0 03 | – | – | 0 00 | 1 | 3 | 0 05 |
| 1 5 1 9 | 3 | 25 | 0 28 | – | – | 0 00 | 3 | 25 | 0 58 |
| 2 0-2 4 | 3 | 26 | 0 54 | 1 | 16 | 0 30 | 2 | 11 | 0 81 |
| 2 5 2 9 | 6 | 108 | 1 63 | – | – | 0 30 | 6 | 108 | 3 05 |
| 3 0 3 4 | 9 | 114 | 2 77 | 2 | 18 | 0 65 | 7 | 96 | 5 05 |
| 3 5 3 9 | 14 | 179 | 4 55 | 3 | 20 | 1 04 | 11 | 158 | 8 33 |
| 4 0 4 9 | 29 | 358 | 8 12 | 5 | 93 | 2 83 | 24 | 264 | 13 81 |
| 5 0 5 9 | 40 | 657 | 14 67 | 6 | 70 | 4 19 | 34 | 586 | 25 97 |
| 6 0 6 9 | 52 | 636 | 21 01 | 12 | 161 | 7 27 | 40 | 476 | 35 83 |
| 7 0 7 9 | 41 | 482 | 25 83 | 16 | 167 | 10 48 | 25 | 315 | 42 37 |
| 8 0 8 9 | 52 | 698 | 32 79 | 12 | 175 | 13 85 | 40 | 523 | 53 20 |
| 9 0 9 9 | 56 | 746 | 40 24 | 30 | 401 | 21 57 | 26 | 345 | 60 36 |
| 10 0 10 9 | 47 | 664 | 46 86 | 19 | 275 | 26 86 | 28 | 389 | 68 43 |
| 11 0 11 9 | 41 | 521 | 52 06 | 24 | 336 | 33 33 | 17 | 185 | 72 26 |
| 12 0 12 9 | 49 | 539 | 57 44 | 26 | 268 | 38 48 | 23 | 272 | 77 88 |
| 13 0 13 9 | 37 | 505 | 62 48 | 20 | 272 | 43 71 | 17 | 233 | 82 72 |
| 14 0 14 9 | 42 | 485 | 67 37 | 23 | 275 | 48 99 | 19 | 210 | 87 08 |
| 15 0 15 9 | 20 | 287 | 70 18 | 10 | 132 | 51 52 | 10 | 155 | 90 29 |
| 16 0 16 9 | 29 | 378 | 73 95 | 21 | 256 | 56 44 | 8 | 122 | 92 82 |
| 17 0 17 9 | 21 | 292 | 76 86 | 21 | 292 | 62 05 | – | – | 92 82 |
| 18 0 18 9 | 29 | 371 | 80 56 | 23 | 308 | 67 98 | 6 | 63 | 94 12 |
| 19 0 19 9 | 12 | 191 | 82 46 | 9 | 152 | 70 90 | 3 | 39 | 94 93 |
| 20 0 20 9 | 19 | 323 | 85 69 | 13 | 219 | 75 10 | 6 | 104 | 97 09 |
| 21 0 21 9 | 16 | 282 | 88 49 | 16 | 282 | 80 52 | – | – | 97 09 |
| 22 0 22 9 | 13 | 141 | 89 91 | 11 | 120 | 82 83 | 2 | 21 | 97 54 |
| 23 0 23 9 | 11 | 146 | 91 36 | 6 | 81 | 84 39 | 5 | 65 | 98 88 |
| 24 0 or more | 59 | 866 | 100 00 | 56 | 812 | 100 00 | 3 | 54 | 100 00 |

## Table 2-83. CUMULATIVE PERCENTAGE DISTRIBUTION OF IRON INTAKE VALUES FOR PERSONS AGED 15-17 YEARS BY SEX AND RACE FOR INCOME LEVELS UNITED STATES, 1971-74—Con.

[The standard for iron for persons aged 15 17 years is 18 mg]

| Iron in mg | White male | | | Black male | | | White female | | | Black female | | |
|---|---|---|---|---|---|---|---|---|---|---|---|---|
| | Examined persons | Estimated population in thousands | Cumulative percent | Examined persons | Estimated population in thousands | Cumulative percent | Examined persons | Estimated population in thousands | Cumulative percent | Examined persons | Estimated population in thousands | Cumulative percent |
| | All incomes | | | | | | | | | | | |
| Total | 391 | 5 312 | 100 00 | 119 | 812 | 100 00 | 382 | 5 209 | 100 00 | 119 | 878 | 100 00 |
| Less than 0 5 | – | – | 0 00 | – | – | 0 00 | 1 | 7 | 0 14 | 1 | 4 | 0 41 |
| 0 5 0 9 | – | – | 0 00 | 1 | 3 | 0 35 | – | – | 0 14 | – | – | 0 41 |
| 1 0 1 4 | – | – | 0 00 | – | – | 0 35 | 1 | 2 | 0 18 | 1 | 3 | 0 71 |
| 1 5 1 9 | – | – | 0 00 | – | – | 0 35 | 2 | 25 | 0 65 | 3 | 12 | 2 09 |
| 2 0 2 4 | 2 | 36 | 0 68 | – | – | 0 35 | 2 | 6 | 0 77 | 3 | 15 | 3 75 |
| 2 5 2 9 | – | – | 0 68 | – | – | 0 35 | 7 | 112 | 2 92 | 1 | 4 | 4 21 |
| 3 0 3 4 | 1 | 16 | 0 98 | 3 | 9 | 1 43 | 6 | 93 | 4 69 | 3 | 10 | 5 34 |
| 3 5 3 9 | 2 | 18 | 1 31 | 2 | 6 | 2 16 | 9 | 117 | 6 94 | 3 | 58 | 12 00 |
| 4 0 4 9 | 8 | 129 | 3 75 | 3 | 9 | 3 21 | 29 | 361 | 13 88 | 9 | 59 | 18 68 |
| 5 0 5 9 | 4 | 46 | 4 61 | 5 | 38 | 7 84 | 39 | 580 | 25 01 | 8 | 160 | 36 92 |
| 6 0 6 9 | 8 | 114 | 6 76 | 11 | 111 | 21 53 | 46 | 622 | 36 96 | 9 | 44 | 41 88 |
| 7 0 7 9 | 16 | 209 | 10 70 | 7 | 27 | 24 86 | 26 | 404 | 44 72 | 9 | 36 | 45 99 |
| 8 0 8 9 | 14 | 188 | 14 24 | 4 | 24 | 27 76 | 47 | 599 | 56 21 | 5 | 21 | 48 35 |
| 9 0 9 9 | 34 | 488 | 23 42 | 11 | 37 | 32 37 | 31 | 416 | 64 20 | 5 | 21 | 50 77 |
| 10 0 10 9 | 19 | 290 | 28 88 | 7 | 58 | 39 51 | 31 | 414 | 72 15 | 9 | 70 | 58 77 |
| 11 0 11 9 | 25 | 316 | 34 82 | 8 | 57 | 46 54 | 13 | 160 | 75 22 | 11 | 58 | 65 44 |
| 12 0 12 9 | 23 | 236 | 39 27 | 8 | 49 | 52 55 | 22 | 276 | 80 52 | 9 | 43 | 70 39 |
| 13 0 13 9 | 18 | 240 | 43 80 | 8 | 57 | 59 62 | 18 | 247 | 85 26 | 6 | 27 | 73 47 |
| 14 0 14 9 | 22 | 262 | 48 72 | 6 | 46 | 65 30 | 14 | 164 | 88 40 | 8 | 72 | 81 68 |
| 15 0 15 9 | 13 | 152 | 51 59 | 2 | 18 | 67 53 | 8 | 126 | 90 81 | 5 | 63 | 88 92 |
| 16 0 16 9 | 19 | 268 | 56 63 | 5 | 21 | 70 08 | 7 | 99 | 92 72 | 2 | 33 | 92 67 |
| 17 0 17 9 | 20 | 240 | 61 15 | 8 | 102 | 82 65 | – | – | 92 72 | – | – | 92 67 |
| 18 0 18 9 | 25 | 337 | 67 49 | 5 | 30 | 86 38 | 7 | 70 | 94 06 | – | – | 92 67 |
| 19 0 19 9 | 9 | 144 | 70 20 | 2 | 8 | 87 33 | 2 | 97 | 95 92 | 2 | 14 | 94 31 |
| 20 0 20 9 | 15 | 240 | 74 71 | – | – | 87 33 | 6 | 96 | 97 76 | 2 | 16 | 96 10 |
| 21 0 21 9 | 18 | 291 | 80 20 | 1 | 3 | 87 71 | – | – | 97 76 | – | – | 96 10 |
| 22 0 22 9 | 10 | 117 | 82 40 | 3 | 9 | 88 84 | 2 | 21 | 98 17 | – | – | 96 10 |
| 23 0 23 9 | 7 | 86 | 84 02 | 1 | 3 | 89 19 | 4 | 61 | 99 34 | 2 | 7 | 96 92 |
| 24 0 or more | 59 | 849 | 100 00 | 8 | 88 | 100 00 | 2 | 34 | 100 00 | 3 | 27 | 100 00 |
| | Income below poverty level[1] | | | | | | | | | | | |
| Total | 44 | 406 | 100 00 | 64 | 325 | 100 00 | 57 | 638 | 100 00 | 60 | 305 | 100 00 |
| Less than 0 5 | – | – | 0 00 | – | – | 0 00 | 1 | 7 | 1 13 | 1 | 4 | 1 17 |
| 0 5 0 9 | – | – | 0 00 | 1 | 3 | 0 87 | – | – | 1 13 | – | – | 1 17 |
| 1 0 1 4 | – | – | 0 00 | – | – | 0 87 | 1 | 2 | 1 45 | – | – | 1 17 |
| 1 5 1 9 | – | – | 0 00 | – | – | 0 87 | 1 | 8 | 2 76 | 1 | 3 | 2 17 |
| 2 0 2 4 | 1 | 21 | 5 07 | – | – | 0 87 | 1 | 2 | 3 08 | 2 | 8 | 4 78 |
| 2 5 2 9 | – | – | 5 07 | – | – | 0 87 | 1 | 3 | 3 59 | 1 | 4 | 6 08 |
| 3 0 3 4 | – | – | 5 07 | 1 | 2 | 1 60 | – | – | 3 59 | 2 | 7 | 8 24 |
| 3 5 3 9 | – | – | 5 07 | 1 | 3 | 2 62 | – | – | 3 59 | 1 | 4 | 9 53 |
| 4 0 4 9 | 2 | 18 | 9 41 | 3 | 9 | 5 26 | 5 | 45 | 10 69 | 7 | 51 | 26 17 |
| 5 0 5 9 | – | – | 9 41 | 3 | 13 | 9 31 | 4 | 49 | 18 36 | 5 | 44 | 40 66 |
| 6 0 6 9 | 1 | 18 | 13 73 | 5 | 40 | 21 75 | 11 | 177 | 46 11 | 4 | 14 | 45 09 |
| 7 0 7 9 | 2 | 33 | 21 78 | 4 | 14 | 25 97 | 5 | 85 | 59 41 | 4 | 17 | 50 69 |
| 8 0 8 9 | 3 | 21 | 26 93 | 3 | 16 | 30 83 | 4 | 31 | 64 21 | 4 | 17 | 56 37 |
| 9 0 9 9 | 5 | 54 | 40 34 | 6 | 21 | 37 41 | 5 | 66 | 74 59 | 3 | 15 | 61 17 |
| 10 0 10 9 | 3 | 49 | 52 47 | 4 | 23 | 44 59 | 6 | 79 | 87 00 | 6 | 30 | 70 98 |
| 11 0 11 9 | 4 | 14 | 55 90 | 5 | 23 | 51 57 | 2 | 9 | 88 38 | 5 | 25 | 79 05 |
| 12 0 12 9 | 3 | 16 | 59 85 | 3 | 21 | 58 01 | 4 | 35 | 93 82 | 3 | 9 | 82 12 |
| 13 0 13 9 | 1 | 2 | 60 41 | 5 | 24 | 65 32 | 3 | 22 | 97 21 | 4 | 19 | 88 44 |
| 14 0 14 9 | 3 | 19 | 65 10 | 2 | 14 | 69 58 | – | – | 97 21 | 2 | 10 | 91 64 |
| 15 0 15 9 | 1 | 5 | 66 40 | 1 | 10 | 72 67 | 1 | 8 | 98 40 | 1 | 3 | 92 75 |
| 16 0 16 9 | 2 | 28 | 73 34 | 1 | 4 | 74 03 | – | – | 98 40 | 1 | 10 | 96 16 |
| 17 0 17 9 | 1 | 8 | 75 24 | 5 | 40 | 86 39 | – | – | 98 40 | – | – | 96 16 |
| 18 0 18 9 | 2 | 21 | 80 40 | 3 | 11 | 89 87 | 1 | 7 | 99 54 | – | – | 96 16 |
| 19 0 19 9 | – | – | 80 40 | 1 | 5 | 91 55 | – | – | 99 54 | – | – | 96 16 |
| 20 0 20 9 | 2 | 21 | 85 60 | – | – | 91 55 | 1 | 3 | 100 00 | 1 | 5 | 97 64 |
| 21 0 21 9 | 2 | 10 | 88 01 | 1 | 3 | 92 50 | – | – | 100 00 | – | – | 97 64 |
| 22 0 22 9 | – | – | 88 01 | 2 | 6 | 94 37 | – | – | 100 00 | – | – | 97 64 |
| 23 0 23 9 | 1 | 5 | 89 24 | 1 | 3 | 95 25 | – | – | 100 00 | 1 | 4 | 98 82 |
| 24 0 or more | 5 | 44 | 100 00 | 3 | 15 | 100 00 | – | – | 100 00 | 1 | 4 | 100 00 |
| | Income above poverty level[1] | | | | | | | | | | | |
| Total | 332 | 4 684 | 100 00 | 49 | 451 | 100 00 | 307 | 4 233 | 100 00 | 57 | 566 | 100 00 |
| Less than 0 5 | – | – | 0 00 | – | – | 0 00 | – | – | 0 00 | – | – | 0 00 |
| 0 5 0 9 | – | – | 0 00 | – | – | 0 00 | – | – | 0 00 | – | – | 0 00 |
| 1 0 1 4 | – | – | 0 00 | – | – | 0 00 | – | – | 0 00 | 1 | 3 | 0 47 |
| 1 5 1 9 | – | – | 0 00 | – | – | 0 00 | 1 | 16 | 0 39 | 2 | 9 | 2 07 |
| 2 0 2 4 | 1 | 16 | 0 33 | – | – | 0 00 | 1 | 4 | 0 49 | 1 | 7 | 3 24 |
| 2 5 2 9 | – | – | 0 33 | – | – | 0 00 | 6 | 108 | 3 05 | – | – | 3 24 |
| 3 0 3 4 | 1 | 16 | 0 67 | 1 | 3 | 0 57 | 6 | 93 | 5 24 | 1 | 3 | 3 84 |
| 3 5 3 9 | 2 | 18 | 1 05 | 1 | 3 | 1 14 | 8 | 95 | 7 49 | 2 | 54 | 13 46 |
| 4 0 4 9 | 5 | 93 | 3 04 | – | – | 1 14 | 22 | 257 | 13 55 | 2 | 8 | 14 86 |
| 5 0 5 9 | 4 | 46 | 4 02 | 2 | 24 | 6 55 | 31 | 471 | 24 67 | 3 | 116 | 35 31 |
| 6 0 6 9 | 7 | 97 | 6 08 | 5 | 64 | 20 67 | 35 | 445 | 35 20 | 5 | 30 | 40 62 |
| 7 0 7 9 | 13 | 154 | 9 36 | 3 | 13 | 23 61 | 20 | 296 | 42 20 | 5 | 19 | 43 98 |
| 8 0 8 9 | 11 | 168 | 12 94 | 1 | 8 | 25 34 | 39 | 519 | 54 47 | 1 | 3 | 44 57 |
| 9 0 9 9 | 25 | 377 | 20 99 | 4 | 13 | 28 16 | 24 | 339 | 62 47 | 2 | 7 | 45 72 |
| 10 0 10 9 | 16 | 241 | 26 12 | 3 | 35 | 35 84 | 25 | 335 | 70 39 | 2 | 37 | 52 33 |
| 11 0 11 9 | 21 | 302 | 32 56 | 3 | 34 | 43 48 | 11 | 151 | 73 96 | 6 | 34 | 58 31 |
| 12 0 12 9 | 19 | 203 | 36 89 | 5 | 28 | 49 67 | 17 | 237 | 79 57 | 6 | 34 | 64 33 |
| 13 0 13 9 | 17 | 238 | 41 97 | 3 | 34 | 57 13 | 15 | 225 | 84 89 | 2 | 8 | 65 70 |
| 14 0 14 9 | 19 | 243 | 47 15 | 4 | 32 | 64 29 | 13 | 148 | 88 39 | 6 | 62 | 76 71 |
| 15 0 15 9 | 9 | 124 | 49 79 | 1 | 8 | 66 08 | 6 | 95 | 90 63 | 4 | 60 | 87 33 |
| 16 0 16 9 | 17 | 240 | 54 91 | 4 | 16 | 69 69 | 7 | 99 | 92 98 | 1 | 23 | 91 31 |
| 17 0 17 9 | 19 | 232 | 59 87 | 2 | 59 | 82 85 | – | – | 92 98 | – | – | 91 31 |
| 18 0 18 9 | 21 | 289 | 66 04 | 2 | 19 | 87 06 | 6 | 63 | 94 46 | – | – | 91 31 |
| 19 0 19 9 | 8 | 136 | 68 94 | – | – | 87 06 | 1 | 25 | 95 04 | 2 | 14 | 93 86 |
| 20 0 20 9 | 13 | 219 | 73 60 | – | – | 87 06 | 5 | 93 | 97 25 | 1 | 11 | 95 83 |
| 21 0 21 9 | 16 | 282 | 79 62 | – | – | 87 06 | – | – | 97 25 | – | – | 95 83 |
| 22 0 22 9 | 10 | 117 | 82 12 | 1 | 3 | 87 74 | 2 | 21 | 97 75 | – | – | 95 83 |
| 23 0 23 9 | 6 | 81 | 83 85 | – | – | 87 74 | 4 | 61 | 99 19 | 1 | 4 | 96 46 |
| 24 0 or more | 52 | 757 | 100 00 | 4 | 55 | 100 00 | 2 | 34 | 100 00 | 1 | 20 | 100 00 |

[1] Excludes unknown income

## Table 2-84. CUMULATIVE PERCENTAGE DISTRIBUTION OF IRON INTAKE VALUES FOR PERSONS AGED 18-19 YEARS BY SEX AND RACE FOR INCOME LEVELS UNITED STATES, 1971-74

[The standard for iron for persons aged 18 19 years is 18 mg]

| Iron in mg | Total | | | Male | | | Female | | |
|---|---|---|---|---|---|---|---|---|---|
| | Examined persons | Estimated population in thousands | Cumulative percent | Examined persons | Estimated population in thousands | Cumulative percent | Examined persons | Estimated population in thousands | Cumulative percent |
| | All incomes | | | | | | | | |
| Total | 540 | 7 352 | 100 00 | 259 | 3 643 | 100 00 | 281 | 3 709 | 100 00 |
| Less than 0 5 | 2 | 7 | 0 10 | – | – | 0 00 | 2 | 7 | 0 20 |
| 0 5 0 9 | 1 | 4 | 0 15 | – | – | 0 00 | 1 | 4 | 0 30 |
| 1 0 1 4 | – | – | 0 15 | – | – | 0 00 | – | – | 0 30 |
| 1 5 1 9 | – | – | 0 15 | – | – | 0 00 | – | – | 0 30 |
| 2 0 2 4 | 6 | 45 | 0 76 | 1 | 10 | 0 27 | 5 | 35 | 1 24 |
| 2 5 2 9 | 3 | 26 | 1 11 | – | – | 0 27 | 3 | 26 | 1 93 |
| 3 0 3 4 | 7 | 73 | 2 10 | 1 | 13 | 0 64 | 6 | 59 | 3 53 |
| 3 5 3 9 | 6 | 79 | 3 18 | 2 | 21 | 1 23 | 4 | 58 | 5 09 |
| 4 0 4 9 | 18 | 150 | 5 22 | 3 | 20 | 1 79 | 15 | 130 | 8 58 |
| 5 0 5 9 | 32 | 403 | 10 70 | 8 | 92 | 4 32 | 24 | 311 | 16 97 |
| 6 0 6 9 | 36 | 390 | 16 00 | 5 | 35 | 5 29 | 31 | 354 | 26 52 |
| 7 0 7 9 | 40 | 614 | 24 34 | 8 | 104 | 8 14 | 32 | 510 | 40 26 |
| 8 0 8 9 | 35 | 616 | 32 72 | 10 | 166 | 12 71 | 25 | 450 | 52 38 |
| 9 0 9 9 | 42 | 492 | 39 41 | 17 | 171 | 17 40 | 25 | 321 | 61 03 |
| 10 0 10 9 | 38 | 471 | 45 81 | 16 | 223 | 23 53 | 22 | 247 | 67 70 |
| 11 0 11 9 | 32 | 518 | 52 85 | 21 | 345 | 33 00 | 11 | 173 | 72 35 |
| 12 0 12 9 | 33 | 485 | 59 45 | 14 | 194 | 38 32 | 19 | 292 | 80 21 |
| 13 0 13 9 | 23 | 403 | 64 93 | 17 | 326 | 47 26 | 6 | 77 | 82 29 |
| 14 0 14 9 | 21 | 251 | 68 34 | 10 | 128 | 50 79 | 11 | 122 | 85 59 |
| 15 0 15 9 | 22 | 250 | 71 75 | 14 | 166 | 55 35 | 8 | 84 | 87 86 |
| 16 0 16 9 | 19 | 235 | 74 95 | 13 | 152 | 59 52 | 6 | 83 | 90 10 |
| 17 0 17 9 | 14 | 183 | 77 44 | 8 | 99 | 62 25 | 6 | 84 | 92 36 |
| 18 0 18 9 | 19 | 266 | 81 06 | 15 | 216 | 68 17 | 4 | 51 | 93 73 |
| 19 0 19 9 | 17 | 328 | 85 53 | 13 | 223 | 74 28 | 4 | 106 | 96 57 |
| 20 0 20 9 | 16 | 218 | 88 49 | 14 | 199 | 79 73 | 2 | 19 | 97 09 |
| 21 0 21 9 | 9 | 168 | 90 78 | 8 | 143 | 83 66 | 1 | 25 | 97 76 |
| 22 0 22 9 | 5 | 87 | 91 96 | 5 | 87 | 86 04 | – | – | 97 76 |
| 23 0 23 9 | 4 | 35 | 92 44 | 3 | 31 | 86 90 | 1 | 4 | 97 88 |
| 24 0 or more | 40 | 556 | 100 00 | 33 | 477 | 100 00 | 7 | 79 | 100 00 |
| | Income below poverty level[1] | | | | | | | | |
| Total | 138 | 1 297 | 100 00 | 55 | 472 | 100 00 | 83 | 824 | 100 00 |
| Less than 0 5 | – | – | 0 00 | – | – | 0 00 | – | – | 0 00 |
| 0 5 0 9 | 1 | 4 | 0 29 | – | – | 0 00 | 1 | 4 | 0 45 |
| 1 0 1 4 | – | – | 0 29 | – | – | 0 00 | – | – | 0 45 |
| 1 5 1 9 | – | – | 0 29 | – | – | 0 00 | – | – | 0 45 |
| 2 0 2 4 | 4 | 32 | 2 74 | – | – | 0 00 | 4 | 32 | 4 31 |
| 2 5 2 9 | 1 | 4 | 3 07 | – | – | 0 00 | 1 | 4 | 4 83 |
| 3 0 3 4 | 2 | 17 | 4 36 | 1 | 13 | 2 83 | 1 | 3 | 5 23 |
| 3 5 3 9 | 1 | 2 | 4 53 | 1 | 2 | 3 32 | – | – | 5 23 |
| 4 0 4 9 | 5 | 30 | 6 85 | 1 | 9 | 5 28 | 4 | 21 | 7 75 |
| 5 0 5 9 | 15 | 163 | 19 39 | 4 | 33 | 12 35 | 11 | 129 | 23 43 |
| 6 0 6 9 | 9 | 72 | 24 91 | 3 | 14 | 15 29 | 6 | 58 | 30 42 |
| 7 0 7 9 | 10 | 126 | 34 64 | 1 | 20 | 19 52 | 9 | 106 | 43 31 |
| 8 0 8 9 | 9 | 133 | 44 93 | 3 | 23 | 24 45 | 6 | 110 | 56 66 |
| 9 0 9 9 | 11 | 113 | 53 67 | 3 | 35 | 31 92 | 8 | 78 | 66 14 |
| 10 0 10 9 | 7 | 61 | 58 40 | 3 | 37 | 39 75 | 4 | 24 | 69 09 |
| 11 0 11 9 | 7 | 65 | 63 40 | 3 | 48 | 49 94 | 4 | 17 | 71 11 |
| 12 0 12 9 | 12 | 116 | 72 32 | 4 | 32 | 56 61 | 8 | 84 | 81 33 |
| 13 0 13 9 | 4 | 49 | 76 14 | 2 | 6 | 57 82 | 2 | 44 | 86 63 |
| 14 0 14 9 | 5 | 21 | 77 73 | 1 | 3 | 58 48 | 4 | 18 | 88 76 |
| 15 0 15 9 | 6 | 46 | 81 30 | 4 | 13 | 61 22 | 2 | 33 | 92 81 |
| 16 0 16 9 | 3 | 10 | 82 06 | 2 | 8 | 62 82 | 1 | 2 | 93 09 |
| 17 0 17 9 | 3 | 15 | 83 22 | 2 | 7 | 64 22 | 1 | 8 | 94 10 |
| 18 0 18 9 | 5 | 63 | 88 07 | 3 | 32 | 71 00 | 2 | 31 | 97 86 |
| 19 0 19 9 | 4 | 50 | 91 92 | 4 | 50 | 81 56 | – | – | 97 86 |
| 20 0 20 9 | 3 | 12 | 92 82 | 3 | 12 | 84 01 | – | – | 97 86 |
| 21 0 21 9 | 1 | 11 | 93 67 | 1 | 11 | 86 35 | – | – | 97 86 |
| 22 0 22 9 | – | – | 93 67 | – | – | 86 35 | – | – | 97 86 |
| 23 0 23 9 | 2 | 8 | 94 30 | 1 | 4 | 87 17 | 1 | 4 | 98 38 |
| 24 0 or more | 8 | 74 | 100 00 | 5 | 61 | 100 00 | 3 | 13 | 100 00 |
| | Income above poverty level[1] | | | | | | | | |
| Total | 378 | 5 765 | 100 00 | 197 | 3 096 | 100 00 | 181 | 2 669 | 100 00 |
| Less than 0 5 | 1 | 2 | 0 04 | – | – | 0 00 | 1 | 2 | 0 09 |
| 0 5 0 9 | – | – | 0 04 | – | – | 0 00 | – | – | 0 09 |
| 1 0 1 4 | – | – | 0 04 | – | – | 0 00 | – | – | 0 09 |
| 1 5 1 9 | – | – | 0 04 | – | – | 0 00 | – | – | 0 09 |
| 2 0 2 4 | 2 | 13 | 0 27 | 1 | 10 | 0 32 | 1 | 3 | 0 20 |
| 2 5 2 9 | 1 | 3 | 0 32 | – | – | 0 32 | 1 | 3 | 0 31 |
| 3 0 3 4 | 5 | 56 | 1 28 | – | – | 0 32 | 5 | 56 | 2 41 |
| 3 5 3 9 | 3 | 52 | 2 19 | 1 | 19 | 0 94 | 2 | 33 | 3 64 |
| 4 0 4 9 | 13 | 120 | 4 27 | 2 | 11 | 1 30 | 11 | 109 | 7 72 |
| 5 0 5 9 | 17 | 241 | 8 44 | 4 | 59 | 3 20 | 13 | 182 | 14 52 |
| 6 0 6 9 | 24 | 297 | 13 60 | 2 | 21 | 3 89 | 22 | 276 | 24 86 |
| 7 0 7 9 | 29 | 468 | 21 72 | 7 | 84 | 6 60 | 22 | 384 | 39 27 |
| 8 0 8 9 | 25 | 462 | 29 74 | 7 | 143 | 11 22 | 18 | 319 | 51 23 |
| 9 0 9 9 | 30 | 374 | 36 23 | 13 | 132 | 15 48 | 17 | 243 | 60 32 |
| 10 0 10 9 | 28 | 379 | 42 81 | 13 | 187 | 21 50 | 15 | 192 | 67 53 |
| 11 0 11 9 | 22 | 401 | 49 76 | 16 | 278 | 30 47 | 6 | 123 | 72 13 |
| 12 0 12 9 | 18 | 340 | 55 66 | 9 | 157 | 35 55 | 9 | 183 | 78 98 |
| 13 0 13 9 | 19 | 354 | 61 79 | 15 | 320 | 45 89 | 4 | 33 | 80 23 |
| 14 0 14 9 | 16 | 230 | 65 78 | 9 | 125 | 49 94 | 7 | 105 | 84 16 |
| 15 0 15 9 | 16 | 204 | 69 32 | 10 | 153 | 54 88 | 6 | 51 | 86 06 |
| 16 0 16 9 | 16 | 225 | 73 23 | 11 | 145 | 59 55 | 5 | 81 | 89 10 |
| 17 0 17 9 | 11 | 168 | 76 14 | 6 | 93 | 62 55 | 5 | 75 | 91 91 |
| 18 0 18 9 | 13 | 188 | 79 40 | 12 | 184 | 68 48 | 1 | 5 | 92 08 |
| 19 0 19 9 | 12 | 268 | 84 06 | 8 | 163 | 73 73 | 4 | 106 | 96 04 |
| 20 0 20 9 | 12 | 203 | 87 57 | 11 | 187 | 79 77 | 1 | 15 | 96 62 |
| 21 0 21 9 | 8 | 157 | 90 30 | 7 | 132 | 84 04 | 1 | 25 | 97 55 |
| 22 0 22 9 | 5 | 87 | 91 80 | 5 | 87 | 86 84 | – | – | 97 55 |
| 23 0 23 9 | 2 | 27 | 92 27 | 2 | 27 | 87 72 | – | – | 97 55 |
| 24 0 or more | 30 | 446 | 100 00 | 26 | 380 | 100 00 | 4 | 65 | 100 00 |

## Table 2-84. CUMULATIVE PERCENTAGE DISTRIBUTION OF IRON INTAKE VALUES FOR PERSONS AGED 18-19 YEARS BY SEX AND RACE FOR INCOME LEVELS UNITED STATES, 1971-74—Con.

(The standard for iron for persons aged 18-19 years is 18 mg)

| Iron in mg | White male | | | Black male | | | White female | | | Black female | | |
|---|---|---|---|---|---|---|---|---|---|---|---|---|
| | Examined persons | Estimated population in thousands | Cumulative percent | Examined persons | Estimated population in thousands | Cumulative percent | Examined persons | Estimated population in thousands | Cumulative percent | Examined persons | Estimated population in thousands | Cumulative percent |
| | All incomes | | | | | | | | | | | |
| Total | 202 | 3 176 | 100 00 | 52 | 404 | 100 00 | 209 | 3,189 | 100 00 | 70 | 504 | 100 00 |
| Less than 0 5 | – | – | 0 00 | – | – | 0 00 | 1 | 5 | 0 15 | 1 | 2 | 0 48 |
| 0 5-0 9 | – | – | 0 00 | – | – | 0 00 | 1 | 4 | 0 27 | – | – | 0 48 |
| 1 0-1 4 | – | – | 0 00 | – | – | 0 00 | – | – | 0 27 | – | – | 0 48 |
| 1 5-1 9 | – | – | 0 00 | – | – | 0 00 | – | – | 0 27 | – | – | 0 48 |
| 2 0 2 4 | 1 | 10 | 0 31 | – | – | 0 00 | 3 | 27 | 1 10 | 2 | 8 | 2 12 |
| 2 5 2 9 | – | – | 0 31 | – | – | 0 00 | 2 | 23 | 1 82 | 1 | 3 | 2 69 |
| 3 0 3 4 | 1 | 13 | 0 73 | – | – | 0 00 | 4 | 47 | 3 29 | 2 | 12 | 5 15 |
| 3 5 3 9 | 1 | 19 | 1 33 | 1 | 2 | 0 57 | 4 | 58 | 5 11 | – | – | 5 15 |
| 4 0-4 9 | 1 | 9 | 1 62 | 2 | 11 | 3 39 | 10 | 104 | 8 38 | 3 | 10 | 7 04 |
| 5 0-5 9 | 3 | 39 | 2 85 | 5 | 53 | 16 59 | 17 | 246 | 16 11 | 7 | 65 | 19 84 |
| 6 0-6 9 | 4 | 19 | 3 44 | – | – | 16 59 | 23 | 303 | 25 62 | 8 | 51 | 29 94 |
| 7 0-7 9 | 6 | 96 | 6 47 | 2 | 7 | 18 44 | 23 | 411 | 38 51 | 9 | 98 | 49 47 |
| 8 0-8 9 | 9 | 163 | 11 61 | 1 | 3 | 19 21 | 22 | 398 | 50 98 | 3 | 52 | 59 77 |
| 9 0-9 9 | 7 | 89 | 14 42 | 8 | 51 | 31 84 | 20 | 305 | 60 55 | 5 | 16 | 62 88 |
| 10 0-10 9 | 13 | 208 | 20 97 | 3 | 15 | 35 67 | 17 | 211 | 67 15 | 5 | 37 | 70 17 |
| 11 0 11 9 | 18 | 291 | 30 14 | 2 | 41 | 45 72 | 8 | 144 | 71 67 | 3 | 28 | 75 79 |
| 12 0 12 9 | 10 | 176 | 35 68 | 4 | 18 | 50 07 | 14 | 276 | 80 33 | 5 | 15 | 78 85 |
| 13 0-13 9 | 12 | 297 | 45 03 | 5 | 29 | 57 22 | 5 | 73 | 82 64 | 1 | 4 | 79 58 |
| 14 0 14 9 | 7 | 118 | 48 76 | 3 | 10 | 59 71 | 8 | 111 | 86 12 | 3 | 11 | 81 82 |
| 15 0-15 9 | 10 | 140 | 53 16 | 3 | 24 | 65 63 | 4 | 70 | 88 32 | 4 | 14 | 84 58 |
| 16 0-16 9 | 11 | 140 | 57 55 | 2 | 12 | 68 70 | 3 | 53 | 89 98 | 3 | 30 | 90 61 |
| 17 0-17 9 | 6 | 60 | 59 45 | 2 | 39 | 78 41 | 5 | 75 | 92 33 | 1 | 8 | 92 27 |
| 18 0-18 9 | 13 | 189 | 65 39 | 2 | 27 | 85 08 | 2 | 20 | 92 95 | 2 | 31 | 98 41 |
| 19 0-19 9 | 12 | 201 | 71 70 | 1 | 22 | 90 55 | 4 | 106 | 96 26 | – | – | 98 41 |
| 20 0 20 9 | 12 | 191 | 77 71 | 2 | 8 | 92 46 | 1 | 15 | 96 75 | 1 | 4 | 99 15 |
| 21 0 21 9 | 8 | 143 | 82 22 | – | – | 92 46 | 1 | 25 | 97 53 | – | – | 99 15 |
| 22 0-22 9 | 5 | 87 | 84 95 | – | – | 92 46 | – | – | 97 53 | – | – | 99 15 |
| 23 0-23 9 | 2 | 27 | 85 81 | 1 | 4 | 93 43 | – | – | 97 53 | 1 | 4 | 100 00 |
| 24 0 or more | 30 | 451 | 100 00 | 3 | 27 | 100 00 | 7 | 79 | 100 00 | – | – | 100 00 |
| | Income below poverty level[1] | | | | | | | | | | | |
| Total | 29 | 289 | 100 00 | 24 | 153 | 100 00 | 48 | 581 | 100 00 | 35 | 243 | 100 00 |
| Less than 0 5 | – | – | 0 00 | – | – | 0 00 | – | – | 0 00 | – | – | 0 00 |
| 0 5-0 9 | – | – | 0 00 | – | – | 0 00 | 1 | 4 | 0 64 | – | – | 0 00 |
| 1 0-1 4 | – | – | 0 00 | – | – | 0 00 | – | – | 0 64 | – | – | 0 00 |
| 1 5-1 9 | – | – | 0 00 | – | – | 0 00 | – | – | 0 64 | – | – | 0 00 |
| 2 0-2 4 | – | – | 0 00 | – | – | 0 00 | 3 | 27 | 5 20 | 1 | 5 | 2 16 |
| 2 5-2 9 | – | – | 0 00 | – | – | 0 00 | 1 | 4 | 5 95 | – | – | 2 16 |
| 3 0-3 4 | 1 | 13 | 4 63 | – | – | 0 00 | – | – | 5 95 | 1 | 3 | 3 50 |
| 3 5-3 9 | – | – | 4 63 | 1 | 2 | 1 49 | – | – | 5 95 | – | – | 3 50 |
| 4 0-4 9 | – | – | 4 63 | 1 | 9 | 7 56 | 4 | 21 | 9 53 | – | – | 3 50 |
| 5 0-5 9 | 1 | 17 | 10 57 | 3 | 16 | 18 19 | 8 | 95 | 25 89 | 3 | 34 | 17 53 |
| 6 0-6 9 | 3 | 14 | 15 38 | – | – | 18 19 | 3 | 39 | 32 61 | 3 | 19 | 25 16 |
| 7 0-7 9 | 1 | 20 | 22 29 | – | – | 18 19 | 4 | 72 | 45 04 | 5 | 34 | 39 18 |
| 8 0-8 9 | 2 | 20 | 29 29 | 1 | 3 | 20 21 | 3 | 58 | 55 03 | 3 | 52 | 60 57 |
| 9 0-9 9 | – | – | 29 29 | 2 | 7 | 24 82 | 5 | 70 | 66 99 | 3 | 9 | 64 08 |
| 10 0-10 9 | 2 | 34 | 41 07 | 1 | 3 | 26 75 | 2 | 16 | 69 73 | 2 | 8 | 67 54 |
| 11 0 11 9 | 2 | 25 | 49 60 | 1 | 24 | 42 13 | 2 | 7 | 70 99 | 2 | 9 | 71 38 |
| 12 0-12 9 | 2 | 20 | 56 49 | 2 | 12 | 49 71 | 4 | 72 | 83 36 | 4 | 12 | 76 46 |
| 13 0-13 9 | – | – | 56 49 | 2 | 6 | 53 45 | 2 | 44 | 90 88 | – | – | 76 46 |
| 14 0-14 9 | – | – | 56 49 | 1 | 3 | 55 49 | 2 | 10 | 92 54 | 2 | 8 | 79 72 |
| 15 0-15 9 | 1 | 4 | 57 78 | 2 | 7 | 59 94 | 1 | 30 | 97 70 | 1 | 3 | 81 10 |
| 16 0-16 9 | 1 | 4 | 59 31 | 1 | 3 | 62 01 | – | – | 97 70 | 1 | 2 | 82 05 |
| 17 0-17 9 | 1 | 4 | 60 60 | 1 | 3 | 63 90 | – | – | 97 70 | 1 | 8 | 85 50 |
| 18 0-18 9 | 2 | 28 | 70 21 | 1 | 4 | 66 67 | – | – | 97 70 | 2 | 31 | 98 24 |
| 19 0-19 9 | 3 | 28 | 79 85 | 1 | 22 | 81 09 | – | – | 97 70 | – | – | 98 24 |
| 20 0-20 9 | 2 | 7 | 82 30 | 1 | 5 | 84 04 | – | – | 97 70 | – | – | 98 24 |
| 21 0-21 9 | 1 | 11 | 86 12 | – | – | 84 04 | – | – | 97 70 | – | – | 98 24 |
| 22 0-22 9 | – | – | 86 12 | – | – | 84 04 | – | – | 97 70 | – | – | 98 24 |
| 23 0-23 9 | – | – | 86 12 | 1 | 4 | 86 59 | – | – | 97 70 | 1 | 4 | 100 00 |
| 24 0 or more | 4 | 40 | 100 00 | 1 | 21 | 100 00 | 3 | 13 | 100 00 | – | – | 100 00 |
| | Income above poverty level[1] | | | | | | | | | | | |
| Total | 166 | 2 813 | 100 00 | 28 | 251 | 100 00 | 149 | 2 428 | 100 00 | 30 | 225 | 100 00 |
| Less than 0 5 | – | – | 0 00 | – | – | 0 00 | – | – | 0 00 | 1 | 2 | 1 07 |
| 0 5-0 9 | – | – | 0 00 | – | – | 0 00 | – | – | 0 00 | – | – | 1 07 |
| 1 0-1 4 | – | – | 0 00 | – | – | 0 00 | – | – | 0 00 | – | – | 1 07 |
| 1 5-1 9 | – | – | 0 00 | – | – | 0 00 | – | – | 0 00 | – | – | 1 07 |
| 2 0-2 4 | 1 | 10 | 0 35 | – | – | 0 00 | – | – | 0 00 | 1 | 3 | 2 43 |
| 2 5-2 9 | – | – | 0 35 | – | – | 0 00 | – | – | 0 00 | 1 | 3 | 3 70 |
| 3 0-3 4 | – | – | 0 35 | – | – | 0 00 | 4 | 47 | 1 92 | 1 | 9 | 7 77 |
| 3 5-3 9 | 1 | 19 | 1 03 | – | – | 0 00 | 2 | 33 | 3 28 | – | – | 7 77 |
| 4 0-4 9 | 1 | 9 | 1 35 | 1 | 2 | 0 86 | 6 | 84 | 6 73 | 3 | 10 | 12 00 |
| 5 0-5 9 | 2 | 22 | 2 13 | 2 | 37 | 15 62 | 9 | 151 | 12 96 | 4 | 30 | 25 54 |
| 6 0-6 9 | 1 | 5 | 2 30 | – | – | 15 62 | 19 | 254 | 23 41 | 3 | 22 | 35 34 |
| 7 0-7 9 | 5 | 76 | 5 02 | 2 | 7 | 18 60 | 19 | 339 | 37 37 | 3 | 45 | 55 51 |
| 8 0-8 9 | 7 | 143 | 10 10 | – | – | 18 60 | 18 | 319 | 50 52 | – | – | 55 51 |
| 9 0-9 9 | 6 | 86 | 13 15 | 6 | 44 | 36 11 | 15 | 235 | 60 22 | 2 | 7 | 58 67 |
| 10 0 10 9 | 11 | 174 | 19 33 | 2 | 13 | 41 10 | 13 | 167 | 67 10 | 2 | 25 | 69 86 |
| 11 0-11 9 | 14 | 247 | 28 12 | 1 | 17 | 47 92 | 5 | 104 | 71 38 | 1 | 19 | 78 30 |
| 12 0-12 9 | 7 | 151 | 33 50 | 2 | 6 | 50 29 | 8 | 180 | 78 78 | 1 | 3 | 79 69 |
| 13 0-13 9 | 12 | 297 | 44 05 | 3 | 23 | 59 52 | 3 | 30 | 80 01 | 1 | 4 | 81 31 |
| 14 0-14 9 | 7 | 118 | 48 26 | 2 | 7 | 62 28 | 6 | 101 | 84 18 | 1 | 3 | 82 81 |
| 15 0 15 9 | 9 | 136 | 53 10 | 1 | 17 | 69 09 | 3 | 40 | 85 84 | 3 | 11 | 87 51 |
| 16 0-16 9 | 10 | 135 | 57 91 | 1 | 9 | 72 79 | 3 | 53 | 88 01 | 2 | 28 | 100 00 |
| 17 0-17 9 | 5 | 56 | 59 92 | 1 | 36 | 87 25 | 5 | 75 | 91 11 | – | – | 100 00 |
| 18 0 18 9 | 11 | 161 | 65 63 | 1 | 23 | 96 31 | 1 | 5 | 91 30 | – | – | 100 00 |
| 19 0-19 9 | 8 | 163 | 71 42 | – | – | 96 31 | 4 | 106 | 95 64 | – | – | 100 00 |
| 20 0 20 9 | 10 | 184 | 77 95 | 1 | 3 | 97 59 | 1 | 15 | 96 28 | – | – | 100 00 |
| 21 0 21 9 | 7 | 132 | 82 65 | – | – | 97 59 | 1 | 25 | 97 31 | – | – | 100 00 |
| 22 0-22 9 | 5 | 87 | 85 73 | – | – | 97 59 | – | – | 97 31 | – | – | 100 00 |
| 23 0 23 9 | 2 | 27 | 86 70 | – | – | 97 59 | – | – | 97 31 | – | – | 100 00 |
| 24 0 or more | 24 | 374 | 100 00 | 2 | 6 | 100 00 | 4 | 65 | 100 00 | – | – | 100 00 |

[1] Excludes unknown income

## Table 2-85. CUMULATIVE PERCENTAGE DISTRIBUTION OF IRON INTAKE VALUES FOR PERSONS AGED 20-24 YEARS BY SEX AND RACE FOR INCOME LEVELS UNITED STATES, 1971-74

[The standard for iron for males aged 20-24 years is 10 mg and for females of these ages is 18 mg]

| Iron in mg | Total | | | Male | | | Female | | |
|---|---|---|---|---|---|---|---|---|---|
| | Examined persons | Estimated population in thousands | Cumulative percent | Examined persons | Estimated population in thousands | Cumulative percent | Examined persons | Estimated population in thousands | Cumulative percent |
| | All incomes | | | | | | | | |
| Total | 1,756 | 17 325 | 100 00 | 513 | 8 110 | 100 00 | 1 243 | 9 215 | 100 00 |
| Less than 0 5 | 1 | 3 | 0 02 | 1 | 3 | 0 04 | – | – | 0 00 |
| 0 5-0 9 | – | – | 0 02 | – | – | 0 04 | – | – | 0 00 |
| 1 0-1 4 | 6 | 22 | 0 14 | – | – | 0 04 | 6 | 22 | 0 24 |
| 1 5-1 9 | 5 | 52 | 0 44 | 1 | 22 | 0 31 | 4 | 30 | 0 56 |
| 2 0-2 4 | 7 | 75 | 0 87 | 1 | 27 | 0 65 | 6 | 48 | 1 07 |
| 2 5-2 9 | 16 | 122 | 1 58 | 1 | 5 | 0 71 | 15 | 116 | 2 34 |
| 3 0-3 4 | 30 | 219 | 2 84 | 1 | 9 | 0 82 | 29 | 210 | 4 62 |
| 3 5-3 9 | 29 | 184 | 3 90 | 1 | 4 | 0 87 | 28 | 180 | 6 57 |
| 4 0-4 9 | 87 | 679 | 7 82 | 9 | 93 | 2 01 | 78 | 586 | 12 93 |
| 5 0-5 9 | 105 | 852 | 12 74 | 9 | 164 | 4 04 | 96 | 687 | 20 39 |
| 6 0-6 9 | 153 | 1,187 | 19 59 | 17 | 217 | 6 72 | 136 | 969 | 30 91 |
| 7 0-7 9 | 140 | 1,213 | 26 58 | 16 | 217 | 9 39 | 124 | 996 | 41 72 |
| 8 0-8 9 | 136 | 1,290 | 34 03 | 29 | 454 | 14 99 | 107 | 836 | 50 79 |
| 9 0-9 9 | 130 | 1 050 | 40 10 | 20 | 275 | 18 39 | 110 | 775 | 59 20 |
| 10 0-10 9 | 122 | 1 113 | 46 52 | 25 | 424 | 23 61 | 97 | 689 | 66 68 |
| 11 0-11 9 | 123 | 1,159 | 53 21 | 31 | 545 | 30 33 | 92 | 615 | 73 35 |
| 12 0-12 9 | 87 | 923 | 58 54 | 24 | 487 | 36 33 | 63 | 437 | 78 08 |
| 13 0-13 9 | 72 | 749 | 62 86 | 27 | 393 | 41 18 | 45 | 356 | 81 95 |
| 14 0-14 9 | 83 | 945 | 68 32 | 38 | 576 | 48 28 | 45 | 369 | 85 95 |
| 15 0-15 9 | 71 | 769 | 72 76 | 33 | 482 | 54 22 | 38 | 288 | 89 08 |
| 16 0-16 9 | 48 | 524 | 75 78 | 24 | 309 | 58 02 | 24 | 215 | 91 41 |
| 17 0-17 9 | 47 | 641 | 79 48 | 25 | 440 | 63 44 | 22 | 202 | 93 60 |
| 18 0-18 9 | 41 | 542 | 82 61 | 21 | 437 | 68 84 | 20 | 104 | 94 73 |
| 19 0-19 9 | 32 | 367 | 84 73 | 21 | 274 | 72 22 | 11 | 92 | 95 73 |
| 20 0-20 9 | 27 | 356 | 86 78 | 18 | 291 | 75 80 | 9 | 65 | 96 44 |
| 21 0-21 9 | 27 | 366 | 88 89 | 21 | 336 | 79 95 | 6 | 30 | 96 77 |
| 22 0-22 9 | 25 | 249 | 90 33 | 16 | 166 | 81 99 | 9 | 83 | 97 67 |
| 23 0-23 9 | 18 | 288 | 91 99 | 15 | 264 | 85 24 | 3 | 24 | 97 93 |
| 24 0 or more | 88 | 1,388 | 100 00 | 68 | 1,197 | 100 00 | 20 | 191 | 100 00 |
| | Income below poverty level[1] | | | | | | | | |
| Total | 349 | 2,565 | 100 00 | 95 | 1 095 | 100 00 | 254 | 1 470 | 100 00 |
| Less than 0 5 | 1 | 3 | 0 12 | 1 | 3 | 0 28 | – | – | 0 00 |
| 0 5-0 9 | – | – | 0 12 | – | – | 0 28 | – | – | 0 00 |
| 1 0-1 4 | 2 | 4 | 0 28 | – | – | 0 28 | 2 | 4 | 0 28 |
| 1 5-1 9 | 2 | 4 | 0 45 | – | – | 0 28 | 2 | 4 | 0 57 |
| 2 0-2 4 | 1 | 7 | 0 72 | – | – | 0 28 | 1 | 7 | 1 04 |
| 2 5-2 9 | 6 | 38 | 2 21 | 1 | 5 | 0 76 | 5 | 33 | 3 29 |
| 3 0-3 4 | 6 | 36 | 3 62 | 1 | 9 | 1 55 | 5 | 28 | 5 16 |
| 3 5-3 9 | 10 | 41 | 5 21 | 1 | 4 | 1 91 | 9 | 37 | 7 66 |
| 4 0-4 9 | 33 | 192 | 12 70 | 3 | 18 | 3 56 | 30 | 174 | 19 51 |
| 5 0-5 9 | 19 | 147 | 18 45 | 3 | 65 | 9 51 | 16 | 82 | 25 11 |
| 6 0-6 9 | 35 | 194 | 26 01 | 3 | 28 | 12 05 | 32 | 166 | 36 40 |
| 7 0-7 9 | 31 | 186 | 33 27 | 6 | 47 | 16 38 | 25 | 139 | 45 85 |
| 8 0-8 9 | 21 | 136 | 38 56 | 7 | 42 | 20 25 | 14 | 93 | 52 19 |
| 9 0-9 9 | 30 | 193 | 46 08 | 6 | 58 | 25 53 | 24 | 135 | 61 39 |
| 10 0-10 9 | 17 | 136 | 51 38 | 5 | 73 | 32 19 | 12 | 63 | 65 69 |
| 11 0-11 9 | 26 | 217 | 59 84 | 7 | 93 | 40 66 | 19 | 124 | 74 13 |
| 12 0-12 9 | 13 | 94 | 63 49 | 3 | 22 | 42 69 | 10 | 71 | 78 99 |
| 13 0-13 9 | 15 | 109 | 67 74 | 4 | 50 | 47 23 | 11 | 59 | 83 01 |
| 14 0-14 9 | 17 | 129 | 72 77 | 7 | 52 | 51 94 | 10 | 78 | 88 28 |
| 15 0-15 9 | 15 | 190 | 80 16 | 6 | 133 | 64 12 | 9 | 56 | 92 12 |
| 16 0-16 9 | 8 | 86 | 83 53 | 6 | 66 | 70 18 | 2 | 20 | 93 48 |
| 17 0-17 9 | 5 | 65 | 86 07 | 3 | 51 | 74 87 | 2 | 14 | 94 42 |
| 18 0-18 9 | 6 | 62 | 88 48 | 2 | 43 | 78 80 | 4 | 19 | 95 69 |
| 19 0-19 9 | 4 | 62 | 90 90 | 3 | 59 | 84 14 | 1 | 4 | 95 94 |
| 20 0-20 9 | 2 | 12 | 91 39 | 1 | 10 | 85 10 | 1 | 2 | 96 07 |
| 21 0-21 9 | 6 | 61 | 93 78 | 4 | 57 | 90 26 | 2 | 5 | 96 40 |
| 22 0-22 9 | 5 | 61 | 96 17 | 3 | 27 | 92 74 | 2 | 34 | 98 72 |
| 23 0-23 9 | 3 | 11 | 96 58 | 2 | 9 | 93 55 | 1 | 2 | 98 84 |
| 24 0 or more | 10 | 88 | 100 00 | 7 | 71 | 100 00 | 3 | 17 | 100 00 |
| | Income above poverty level[1] | | | | | | | | |
| Total | 1,351 | 14,224 | 100 00 | 400 | 6,716 | 100 00 | 951 | 7,509 | 100 00 |
| Less than 0 5 | – | – | 0 00 | – | – | 0 00 | – | – | 0 00 |
| 0 5-0 9 | – | – | 0 00 | – | – | 0 00 | – | – | 0 00 |
| 1 0-1 4 | 4 | 18 | 0 12 | – | – | 0 00 | 4 | 18 | 0 23 |
| 1 5-1 9 | 3 | 47 | 0 46 | 1 | 22 | 0 33 | 2 | 25 | 0 57 |
| 2 0-2 4 | 6 | 68 | 0 93 | 1 | 27 | 0 73 | 5 | 41 | 1 11 |
| 2 5-2 9 | 10 | 83 | 1 52 | – | – | 0 73 | 10 | 83 | 2 22 |
| 3 0-3 4 | 24 | 183 | 2 80 | – | – | 0 73 | 24 | 183 | 4 66 |
| 3 5-3 9 | 19 | 144 | 3 81 | – | – | 0 73 | 19 | 144 | 6 57 |
| 4 0-4 9 | 54 | 487 | 7 23 | 6 | 75 | 1 85 | 48 | 412 | 12 05 |
| 5 0-5 9 | 81 | 684 | 12 04 | 6 | 99 | 3 32 | 75 | 585 | 19 84 |
| 6 0-6 9 | 112 | 945 | 18 68 | 12 | 164 | 5 76 | 100 | 781 | 30 24 |
| 7 0-7 9 | 105 | 998 | 25 70 | 10 | 169 | 8 28 | 95 | 829 | 41 28 |
| 8 0-8 9 | 113 | 1,127 | 33 62 | 21 | 397 | 14 20 | 92 | 729 | 50 99 |
| 9 0-9 9 | 98 | 850 | 39 60 | 14 | 218 | 17 44 | 84 | 632 | 59 41 |
| 10 0-10 9 | 98 | 941 | 46 22 | 19 | 345 | 22 59 | 79 | 596 | 67 35 |
| 11 0-11 9 | 92 | 927 | 52 74 | 24 | 452 | 29 32 | 68 | 475 | 73 68 |
| 12 0-12 9 | 72 | 772 | 58 16 | 20 | 416 | 35 51 | 52 | 356 | 78 43 |
| 13 0-13 9 | 56 | 612 | 62 47 | 23 | 343 | 40 62 | 33 | 269 | 82 01 |
| 14 0-14 9 | 60 | 762 | 67 82 | 28 | 498 | 48 03 | 32 | 264 | 85 53 |
| 15 0-15 9 | 51 | 543 | 71 64 | 25 | 327 | 52 90 | 26 | 216 | 88 40 |
| 16 0-16 9 | 37 | 415 | 74 55 | 17 | 238 | 56 44 | 20 | 177 | 90 75 |
| 17 0-17 9 | 41 | 568 | 78 54 | 21 | 380 | 62 10 | 20 | 188 | 93 25 |
| 18 0-18 9 | 34 | 459 | 81 77 | 18 | 374 | 67 66 | 16 | 85 | 94 39 |
| 19 0-19 9 | 28 | 304 | 83 91 | 18 | 216 | 70 88 | 10 | 89 | 95 57 |
| 20 0-20 9 | 25 | 344 | 86 33 | 17 | 280 | 75 05 | 8 | 63 | 96 42 |
| 21 0-21 9 | 21 | 305 | 88 47 | 17 | 280 | 79 21 | 4 | 25 | 96 75 |
| 22 0-22 9 | 20 | 187 | 89 79 | 13 | 139 | 81 28 | 7 | 49 | 97 41 |
| 23 0 23 9 | 14 | 249 | 91 54 | 12 | 227 | 84 65 | 2 | 22 | 97 70 |
| 24 0 or more | 73 | 1,203 | 100 00 | 57 | 1,031 | 100 00 | 16 | 173 | 100 00 |

## Table 2-85. CUMULATIVE PERCENTAGE DISTRIBUTION OF IRON INTAKE VALUES FOR PERSONS AGED 20-24 YEARS BY SEX AND RACE FOR INCOME LEVELS UNITED STATES, 1971-74—Con.

[The standard for iron for males aged 20 24 years is 10 mg and for females at these ages is 18 mg]

| Iron in mg | White male | | | Black male | | | White female | | | Black female | | |
|---|---|---|---|---|---|---|---|---|---|---|---|---|
| | Examined persons | Estimated population in thousands | Cumulative percent | Examined persons | Estimated population in thousands | Cumulative percent | Examined persons | Estimated population in thousands | Cumulative percent | Examined persons | Estimated population in thousands | Cumulative percent |
| | All incomes | | | | | | | | | | | |
| Total | 423 | 7 094 | 100 00 | 80 | 866 | 100 00 | 956 | 7 972 | 100 00 | 259 | 1 073 | 100 00 |
| Less than 0 5 | – | – | 0 00 | 1 | 3 | 0 35 | – | – | 0 00 | – | – | 0 00 |
| 0 5 0 9 | – | – | 0 00 | – | – | 0 35 | – | – | 0 00 | – | – | 0 00 |
| 1 0 1 4 | – | – | 0 00 | – | – | 0 35 | 4 | 18 | 0 22 | 2 | 4 | 0 38 |
| 1 5 1 9 | 1 | 22 | 0 31 | – | – | 0 35 | 3 | 28 | 0 57 | 1 | 1 | 0 52 |
| 2 0 2 4 | 1 | 27 | 0 69 | – | – | 0 35 | 6 | 48 | 1 17 | – | – | 0 52 |
| 2 5 2 9 | 1 | 5 | 0 77 | – | – | 0 35 | 9 | 81 | 2 19 | 5 | 27 | 3 03 |
| 3 0 3 4 | 1 | 9 | 0 89 | – | – | 0 35 | 23 | 192 | 4 60 | 5 | 11 | 4 04 |
| 3 5 3 9 | 1 | 4 | 0 95 | – | – | 0 35 | 19 | 155 | 6 54 | 8 | 18 | 5 76 |
| 4 0 4 9 | 4 | 58 | 1 77 | 5 | 35 | 4 35 | 65 | 534 | 13 24 | 13 | 52 | 10 63 |
| 5 0 5 9 | 8 | 161 | 4 04 | – | – | 4 35 | 70 | 553 | 20 18 | 23 | 109 | 20 75 |
| 6 0 6 9 | 14 | 200 | 6 85 | 2 | 10 | 5 46 | 104 | 810 | 30 34 | 31 | 152 | 34 93 |
| 7 0 7 9 | 10 | 143 | 8 87 | 6 | 74 | 13 95 | 102 | 905 | 41 69 | 21 | 81 | 42 53 |
| 8 0 8 9 | 21 | 330 | 13 52 | 7 | 112 | 26 90 | 90 | 770 | 51 35 | 14 | 55 | 47 62 |
| 9 0 9 9 | 13 | 189 | 16 18 | 7 | 87 | 36 92 | 88 | 707 | 60 22 | 20 | 58 | 53 07 |
| 10 0 10 9 | 20 | 399 | 21 81 | 5 | 25 | 39 82 | 68 | 581 | 67 50 | 25 | 85 | 61 01 |
| 11 0 11 9 | 26 | 486 | 28 65 | 5 | 59 | 46 65 | 68 | 502 | 73 80 | 21 | 89 | 69 31 |
| 12 0 12 9 | 22 | 449 | 34 97 | 1 | 4 | 47 16 | 45 | 345 | 78 12 | 17 | 91 | 77 77 |
| 13 0 13 9 | 24 | 368 | 40 17 | 3 | 24 | 49 96 | 33 | 311 | 82 02 | 12 | 45 | 81 96 |
| 14 0 14 9 | 33 | 508 | 47 33 | 5 | 68 | 57 79 | 32 | 321 | 86 04 | 12 | 47 | 86 35 |
| 15 0 15 9 | 25 | 403 | 53 01 | 8 | 79 | 66 89 | 30 | 251 | 89 19 | 8 | 36 | 89 75 |
| 16 0 16 9 | 21 | 291 | 57 11 | 2 | 8 | 67 80 | 22 | 205 | 91 76 | 2 | 10 | 90 72 |
| 17 0 17 9 | 21 | 368 | 62 30 | 3 | 56 | 74 26 | 17 | 177 | 93 98 | 2 | 4 | 91 14 |
| 18 0 18 9 | 19 | 403 | 67 98 | 2 | 34 | 78 20 | 12 | 78 | 94 96 | 6 | 19 | 92 90 |
| 19 0 19 9 | 15 | 175 | 70 45 | 4 | 52 | 84 18 | 9 | 81 | 95 97 | 1 | 4 | 93 25 |
| 20 0 20 9 | 16 | 275 | 74 33 | 2 | 15 | 85 95 | 7 | 59 | 96 72 | 2 | 6 | 93 80 |
| 21 0 21 9 | 17 | 268 | 78 11 | 2 | 48 | 91 55 | 6 | 30 | 97 10 | – | – | 93 80 |
| 22 0 22 9 | 13 | 156 | 80 31 | 3 | 9 | 92 63 | 8 | 59 | 97 83 | 1 | 24 | 96 08 |
| 23 0 23 9 | 13 | 240 | 83 70 | 2 | 23 | 95 33 | 1 | 11 | 97 97 | 2 | 13 | 97 28 |
| 24 0 or more | 63 | 1 156 | 100 00 | 5 | 40 | 100 00 | 15 | 162 | 100 00 | 5 | 29 | 100 00 |
| | Income below poverty level[1] | | | | | | | | | | | |
| Total | 65 | 825 | 100 00 | 28 | 224 | 100 00 | 135 | 970 | 100 00 | 115 | 471 | 100 00 |
| Less than 0 5 | – | – | 0 00 | 1 | 3 | 1 36 | – | – | 0 00 | – | – | 0 00 |
| 0 5 0 9 | – | – | 0 00 | – | – | 1 36 | – | – | 0 00 | – | – | 0 00 |
| 1 0 1 4 | – | – | 0 00 | – | – | 1 36 | – | – | 0 00 | 2 | 4 | 0 88 |
| 1 5 1 9 | – | – | 0 00 | – | – | 1 36 | 1 | 3 | 0 29 | 1 | 1 | 1 19 |
| 2 0 2 4 | – | – | 0 00 | – | – | 1 36 | 1 | 7 | 1 00 | – | – | 1 19 |
| 2 5 2 9 | 1 | 5 | 0 64 | – | – | 1 36 | 2 | 14 | 2 41 | 2 | 11 | 3 57 |
| 3 0 3 4 | 1 | 9 | 1 69 | – | – | 1 36 | 3 | 24 | 4 90 | 2 | 3 | 4 29 |
| 3 5 3 9 | 1 | 4 | 2 17 | – | – | 1 36 | 3 | 21 | 7 06 | 6 | 16 | 7 62 |
| 4 0 4 9 | 1 | 11 | 3 53 | 2 | 7 | 4 43 | 22 | 142 | 21 72 | 8 | 32 | 14 41 |
| 5 0 5 9 | 3 | 65 | 11 41 | – | – | 4 43 | 5 | 31 | 24 93 | 11 | 51 | 25 27 |
| 6 0 6 9 | 1 | 18 | 13 63 | 2 | 10 | 8 72 | 18 | 107 | 35 97 | 14 | 59 | 37 76 |
| 7 0 7 9 | 3 | 11 | 14 92 | 3 | 37 | 25 14 | 11 | 89 | 45 12 | 14 | 50 | 48 41 |
| 8 0 8 9 | 4 | 27 | 18 16 | 3 | 16 | 32 14 | 10 | 67 | 51 97 | 3 | 26 | 53 85 |
| 9 0 9 9 | 3 | 43 | 23 37 | 3 | 15 | 38 72 | 16 | 105 | 62 77 | 8 | 30 | 60 31 |
| 10 0 10 9 | 4 | 69 | 31 77 | 1 | 4 | 40 35 | 5 | 40 | 66 86 | 6 | 17 | 63 96 |
| 11 0 11 9 | 6 | 87 | 42 33 | 1 | 6 | 42 87 | 10 | 82 | 75 32 | 8 | 29 | 70 11 |
| 12 0 12 9 | 3 | 22 | 45 02 | – | – | 42 87 | 4 | 26 | 77 96 | 6 | 46 | 79 83 |
| 13 0 13 9 | 3 | 34 | 49 15 | 1 | 16 | 49 89 | 4 | 43 | 82 42 | 7 | 16 | 83 19 |
| 14 0 14 9 | 5 | 36 | 53 56 | 2 | 15 | 56 62 | 5 | 65 | 89 11 | 5 | 13 | 85 86 |
| 15 0 15 9 | 3 | 73 | 62 44 | 3 | 60 | 83 48 | 5 | 38 | 93 03 | 4 | 18 | 89 75 |
| 16 0 16 9 | 5 | 57 | 69 30 | – | – | 83 48 | 2 | 20 | 95 11 | – | – | 89 75 |
| 17 0 17 9 | 2 | 47 | 75 03 | 1 | 4 | 85 33 | 2 | 14 | 96 52 | – | – | 89 75 |
| 18 0 18 9 | 2 | 43 | 80 24 | – | – | 85 33 | 1 | 4 | 96 95 | 3 | 15 | 92 84 |
| 19 0 19 9 | 2 | 22 | 82 93 | – | – | 85 33 | – | – | 96 95 | 1 | 4 | 93 61 |
| 20 0 20 9 | 1 | 10 | 84 20 | – | – | 85 33 | – | – | 96 95 | 1 | 2 | 94 02 |
| 21 0 21 9 | 4 | 57 | 91 06 | – | – | 85 33 | 2 | 5 | 97 44 | – | – | 94 02 |
| 22 0 22 9 | 1 | 22 | 93 66 | 2 | 6 | 87 86 | 1 | 10 | 98 44 | 1 | 24 | 99 21 |
| 23 0 23 9 | 1 | 5 | 94 27 | 1 | 4 | 89 55 | – | – | 98 44 | 1 | 2 | 99 58 |
| 24 0 or more | 5 | 47 | 100 00 | 2 | 23 | 100 00 | 2 | 15 | 100 00 | 1 | 2 | 100 00 |
| | Income above poverty level[1] | | | | | | | | | | | |
| Total | 343 | 5 990 | 100 00 | 49 | 622 | 100 00 | 797 | 6 808 | 100 00 | 131 | 567 | 100 00 |
| Less than 0 5 | – | – | 0 00 | – | – | 0 00 | – | – | 0 00 | – | – | 0 00 |
| 0 5 0 9 | – | – | 0 00 | – | – | 0 00 | – | – | 0 00 | – | – | 0 00 |
| 1 0 1 4 | – | – | 0 00 | – | – | 0 00 | 4 | 18 | 0 26 | – | – | 0 00 |
| 1 5 1 9 | 1 | 22 | 0 37 | – | – | 0 00 | 2 | 25 | 0 63 | – | – | 0 00 |
| 2 0 2 4 | 1 | 27 | 0 82 | – | – | 0 00 | 5 | 41 | 1 23 | – | – | 0 00 |
| 2 5 2 9 | – | – | 0 82 | – | – | 0 00 | 7 | 68 | 2 22 | 3 | 16 | 2 76 |
| 3 0 3 4 | – | – | 0 82 | – | – | 0 00 | 20 | 168 | 4 69 | 3 | 7 | 4 08 |
| 3 5 3 9 | – | – | 0 82 | – | – | 0 00 | 16 | 134 | 6 66 | 2 | 3 | 4 57 |
| 4 0 4 9 | 3 | 47 | 1 61 | 3 | 28 | 4 46 | 43 | 392 | 12 41 | 5 | 20 | 8 14 |
| 5 0 5 9 | 5 | 96 | 3 21 | – | – | 4 46 | 62 | 505 | 19 83 | 10 | 55 | 17 77 |
| 6 0 6 9 | 11 | 156 | 5 81 | – | – | 4 46 | 84 | 689 | 29 94 | 16 | 92 | 34 04 |
| 7 0 7 9 | 7 | 133 | 8 02 | 3 | 37 | 10 38 | 88 | 789 | 41 54 | 6 | 30 | 39 28 |
| 8 0 8 9 | 16 | 289 | 12 85 | 4 | 96 | 25 89 | 79 | 690 | 51 67 | 11 | 29 | 44 41 |
| 9 0 9 9 | 10 | 146 | 15 28 | 4 | 72 | 37 47 | 71 | 596 | 60 43 | 11 | 27 | 49 12 |
| 10 0 10 9 | 16 | 329 | 20 78 | 3 | 16 | 40 00 | 61 | 534 | 68 27 | 15 | 45 | 57 11 |
| 11 0 11 9 | 20 | 398 | 27 43 | 4 | 54 | 48 61 | 55 | 408 | 74 26 | 11 | 57 | 67 22 |
| 12 0 12 9 | 18 | 378 | 33 74 | 1 | 4 | 49 31 | 40 | 310 | 78 81 | 11 | 45 | 75 16 |
| 13 0 13 9 | 21 | 334 | 39 32 | 2 | 9 | 50 69 | 28 | 240 | 82 34 | 5 | 29 | 80 29 |
| 14 0 14 9 | 26 | 454 | 46 90 | 2 | 43 | 57 67 | 24 | 228 | 85 69 | 7 | 35 | 86 39 |
| 15 0 15 9 | 21 | 314 | 52 14 | 4 | 14 | 59 85 | 23 | 199 | 88 61 | 3 | 17 | 89 35 |
| 16 0 16 9 | 15 | 230 | 55 98 | 2 | 8 | 61 11 | 18 | 166 | 91 05 | 2 | 10 | 91 20 |
| 17 0 17 9 | 18 | 312 | 61 20 | 2 | 52 | 69 44 | 15 | 164 | 93 45 | 2 | 4 | 91 98 |
| 18 0 18 9 | 16 | 340 | 66 87 | 2 | 34 | 74 93 | 11 | 74 | 94 53 | 3 | 4 | 92 76 |
| 19 0 19 9 | 13 | 153 | 69 41 | 4 | 52 | 83 25 | 9 | 81 | 95 72 | – | – | 92 76 |
| 20 0 20 9 | 15 | 265 | 73 83 | 2 | 15 | 85 72 | 7 | 59 | 96 59 | 1 | 4 | 93 47 |
| 21 0 21 9 | 13 | 212 | 77 37 | 2 | 48 | 93 51 | 4 | 25 | 96 96 | – | – | 93 47 |
| 22 0 22 9 | 12 | 135 | 79 62 | 1 | 4 | 94 11 | 7 | 49 | 97 68 | – | – | 93 47 |
| 23 0 23 9 | 11 | 207 | 83 08 | 1 | 20 | 97 26 | 1 | 11 | 97 85 | 1 | 11 | 95 44 |
| 24 0 or more | 54 | 1 014 | 100 00 | 3 | 17 | 100 00 | 13 | 147 | 100 00 | 3 | 26 | 100 00 |

[1] Excludes unknown income

## Table 2-86. CUMULATIVE PERCENTAGE DISTRIBUTION OF IRON INTAKE VALUES FOR PERSONS AGED 25-34 YEARS BY SEX AND RACE FOR INCOME LEVELS UNITED STATES, 1971-74

[The standard for iron for males aged 25 34 years is 10 mg and for females at these ages is 18 mg]

| Iron in mg | Total | | | Male | | | Female | | |
|---|---|---|---|---|---|---|---|---|---|
| | Examined persons | Estimated population in thousands | Cumulative percent | Examined persons | Estimated population in thousands | Cumulative percent | Examined persons | Estimated population in thousands | Cumulative percent |
| | All incomes | | | | | | | | |
| Total | 2 700 | 26 936 | 100 00 | 804 | 13 003 | 100 00 | 1 896 | 13 933 | 100 00 |
| Less than 0 5 | 5 | 28 | 0 10 | 2 | 17 | 0 13 | 3 | 11 | 0 08 |
| 0 5 0 9 | 5 | 37 | 0 24 | – | – | 0 13 | 5 | 37 | 0 34 |
| 1 0 1 4 | 10 | 78 | 0 53 | – | – | 0 13 | 10 | 78 | 0 90 |
| 1 5 1 9 | 10 | 79 | 0 82 | 1 | 19 | 0 28 | 9 | 59 | 1 33 |
| 2 0 2 4 | 11 | 77 | 1 11 | – | – | 0 28 | 11 | 77 | 1 88 |
| 2 5 2 9 | 16 | 137 | 1 62 | 3 | 57 | 0 72 | 13 | 80 | 2 46 |
| 3 0 3 4 | 34 | 211 | 2 40 | 1 | 5 | 0 75 | 33 | 206 | 3 93 |
| 3 5 3 9 | 35 | 235 | 3 27 | 1 | 15 | 0 87 | 34 | 220 | 5 51 |
| 4 0 4 9 | 91 | 624 | 5 59 | 1 | 3 | 0 89 | 90 | 621 | 9 97 |
| 5 0 5 9 | 154 | 1 199 | 10 04 | 14 | 191 | 2 37 | 140 | 1 008 | 17 20 |
| 6 0 6 9 | 180 | 1 323 | 14 95 | 16 | 204 | 3 94 | 164 | 1 119 | 25 23 |
| 7 0 7 9 | 216 | 1 873 | 21 90 | 23 | 359 | 6 70 | 193 | 1 514 | 36 10 |
| 8 0 8 9 | 225 | 1 899 | 28 96 | 31 | 402 | 9 79 | 194 | 1 497 | 46 84 |
| 9 0 9 9 | 228 | 1 973 | 36 28 | 45 | 603 | 14 43 | 183 | 1 371 | 56 68 |
| 10 0 10 9 | 200 | 1 991 | 43 67 | 51 | 835 | 20 85 | 149 | 1 155 | 64 97 |
| 11 0 11 9 | 175 | 1 766 | 50 23 | 55 | 895 | 27 74 | 120 | 871 | 71 22 |
| 12 0 12 9 | 180 | 1 787 | 56 86 | 67 | 1 029 | 35 65 | 113 | 758 | 76 66 |
| 13 0 13 9 | 126 | 1 396 | 62 05 | 46 | 778 | 41 64 | 80 | 618 | 81 09 |
| 14 0 14 9 | 125 | 1 428 | 67 35 | 48 | 798 | 47 78 | 77 | 630 | 85 61 |
| 15 0 15 9 | 99 | 1 132 | 71 55 | 46 | 690 | 53 08 | 53 | 443 | 88 79 |
| 16 0 16 9 | 87 | 996 | 75 25 | 41 | 676 | 58 28 | 46 | 320 | 91 09 |
| 17 0 17 9 | 65 | 927 | 78 69 | 32 | 664 | 63 38 | 33 | 263 | 92 98 |
| 18 0 18 9 | 62 | 812 | 81 70 | 40 | 658 | 68 44 | 22 | 153 | 94 08 |
| 19 0 19 9 | 48 | 548 | 83 74 | 28 | 387 | 71 42 | 20 | 161 | 95 23 |
| 20 0 20 9 | 44 | 746 | 86 51 | 28 | 642 | 76 35 | 16 | 105 | 95 98 |
| 21 0 21 9 | 40 | 514 | 88 42 | 26 | 447 | 79 79 | 14 | 67 | 96 46 |
| 22 0 22 9 | 38 | 650 | 90 83 | 24 | 542 | 83 96 | 14 | 108 | 97 24 |
| 23 0 23 9 | 27 | 309 | 91 98 | 19 | 254 | 85 92 | 8 | 55 | 97 63 |
| 24 0 or more | 164 | 2 161 | 100 00 | 115 | 1 831 | 100 00 | 49 | 330 | 100 00 |
| | Income below poverty level[1] | | | | | | | | |
| Total | 384 | 2 451 | 100 00 | 73 | 824 | 100 00 | 311 | 1 626 | 100 00 |
| Less than 0 5 | 2 | 12 | 0 48 | 1 | 5 | 0 62 | 1 | 7 | 0 40 |
| 0 5 0 9 | 1 | 4 | 0 65 | – | – | 0 62 | 1 | 4 | 0 67 |
| 1 0 1 4 | 2 | 16 | 1 32 | – | – | 0 62 | 2 | 16 | 1 68 |
| 1 5 1 9 | 1 | 2 | 1 39 | – | – | 0 62 | 1 | 2 | 1 78 |
| 2 0 2 4 | 2 | 3 | 1 51 | – | – | 0 62 | 2 | 3 | 1 97 |
| 2 5 2 9 | 4 | 15 | 2 12 | 1 | 6 | 1 37 | 3 | 9 | 2 50 |
| 3 0 3 4 | 16 | 54 | 4 32 | – | – | 1 37 | 16 | 54 | 5 82 |
| 3 5 3 9 | 9 | 50 | 6 38 | – | – | 1 37 | 9 | 50 | 8 92 |
| 4 0 4 9 | 23 | 132 | 11 76 | 1 | 3 | 1 74 | 22 | 129 | 16 84 |
| 5 0 5 9 | 18 | 104 | 15 99 | – | – | 1 74 | 18 | 104 | 23 21 |
| 6 0 6 9 | 35 | 145 | 21 91 | 3 | 12 | 3 18 | 32 | 133 | 31 41 |
| 7 0 7 9 | 44 | 294 | 33 92 | 3 | 31 | 6 90 | 41 | 264 | 47 62 |
| 8 0 8 9 | 29 | 209 | 42 43 | 2 | 28 | 10 24 | 27 | 181 | 58 75 |
| 9 0 9 9 | 27 | 175 | 49 59 | 3 | 36 | 14 61 | 24 | 139 | 67 32 |
| 10 0 10 9 | 24 | 153 | 55 85 | 6 | 55 | 21 34 | 18 | 98 | 73 34 |
| 11 0 11 9 | 23 | 129 | 61 12 | 4 | 20 | 23 76 | 19 | 109 | 80 06 |
| 12 0 12 9 | 19 | 122 | 66 12 | 5 | 67 | 31 86 | 14 | 56 | 83 48 |
| 13 0 13 9 | 14 | 65 | 68 75 | 3 | 30 | 35 45 | 11 | 35 | 85 63 |
| 14 0 14 9 | 14 | 99 | 72 81 | 6 | 41 | 40 43 | 8 | 58 | 89 22 |
| 15 0 15 9 | 8 | 73 | 75 80 | 5 | 53 | 46 91 | 3 | 20 | 90 45 |
| 16 0 16 9 | 8 | 28 | 76 95 | – | – | 46 91 | 8 | 28 | 92 18 |
| 17 0 17 9 | 6 | 55 | 79 20 | 4 | 49 | 52 86 | 2 | 6 | 92 55 |
| 18 0 18 9 | 9 | 81 | 82 52 | 5 | 72 | 61 56 | 4 | 10 | 93 15 |
| 19 0 19 9 | 5 | 48 | 84 47 | 2 | 25 | 64 64 | 3 | 22 | 94 53 |
| 20 0 20 9 | 2 | 53 | 86 63 | 1 | 51 | 70 82 | 1 | 2 | 94 64 |
| 21 0 21 9 | 9 | 108 | 91 04 | 5 | 98 | 82 66 | 4 | 11 | 95 29 |
| 22 0 22 9 | 4 | 18 | 91 77 | – | – | 82 66 | 4 | 18 | 96 39 |
| 23 0 23 9 | 5 | 37 | 93 29 | 3 | 28 | 86 10 | 2 | 9 | 96 94 |
| 24 0 or more | 21 | 164 | 100 00 | 10 | 115 | 100 00 | 11 | 50 | 100 00 |
| | Income above poverty level[1] | | | | | | | | |
| Total | 2 240 | 23 695 | 100 00 | 707 | 11 758 | 100 00 | 1 533 | 11 937 | 100 00 |
| Less than 0 5 | 3 | 16 | 0 07 | 1 | 12 | 0 10 | 2 | 5 | 0 04 |
| 0 5 0 9 | 3 | 31 | 0 20 | – | – | 0 10 | 3 | 31 | 0 30 |
| 1 0 1 4 | 7 | 54 | 0 43 | – | – | 0 10 | 7 | 54 | 0 75 |
| 1 5 1 9 | 8 | 73 | 0 74 | 1 | 19 | 0 26 | 7 | 54 | 1 20 |
| 2 0 2 4 | 9 | 74 | 1 05 | – | – | 0 26 | 9 | 74 | 1 83 |
| 2 5 2 9 | 11 | 121 | 1 56 | 2 | 51 | 0 69 | 9 | 70 | 2 41 |
| 3 0 3 4 | 18 | 157 | 2 22 | 1 | 5 | 0 74 | 17 | 152 | 3 68 |
| 3 5 3 9 | 26 | 185 | 3 00 | 1 | 15 | 0 87 | 25 | 170 | 5 10 |
| 4 0 4 9 | 65 | 483 | 5 04 | – | – | 0 87 | 65 | 483 | 9 14 |
| 5 0 5 9 | 133 | 1 063 | 9 52 | 14 | 191 | 2 49 | 119 | 871 | 16 44 |
| 6 0 6 9 | 142 | 1 160 | 14 42 | 13 | 192 | 4 13 | 129 | 968 | 24 55 |
| 7 0 7 9 | 165 | 1 492 | 20 71 | 19 | 320 | 6 85 | 146 | 1 172 | 34 37 |
| 8 0 8 9 | 192 | 1 668 | 27 75 | 28 | 366 | 9 96 | 164 | 1 302 | 45 28 |
| 9 0 9 9 | 193 | 1 741 | 35 10 | 40 | 552 | 14 66 | 153 | 1 189 | 55 24 |
| 10 0 10 9 | 169 | 1 735 | 42 42 | 43 | 718 | 20 77 | 126 | 1 017 | 63 75 |
| 11 0 11 9 | 146 | 1 550 | 48 96 | 49 | 813 | 27 69 | 97 | 736 | 69 92 |
| 12 0 12 9 | 157 | 1 597 | 55 70 | 60 | 917 | 35 48 | 97 | 681 | 75 62 |
| 13 0 13 9 | 108 | 1 309 | 61 23 | 42 | 732 | 41 70 | 66 | 577 | 80 46 |
| 14 0 14 9 | 106 | 1 292 | 66 68 | 41 | 752 | 48 10 | 65 | 539 | 84 97 |
| 15 0 15 9 | 90 | 1 056 | 71 14 | 41 | 636 | 53 51 | 49 | 420 | 88 49 |
| 16 0 16 9 | 78 | 940 | 75 10 | 40 | 648 | 59 02 | 38 | 292 | 90 94 |
| 17 0 17 9 | 56 | 846 | 78 67 | 27 | 609 | 64 21 | 29 | 236 | 92 92 |
| 18 0 18 9 | 51 | 724 | 81 73 | 33 | 580 | 69 14 | 18 | 143 | 94 12 |
| 19 0 19 9 | 40 | 450 | 83 63 | 24 | 321 | 71 87 | 16 | 129 | 95 20 |
| 20 0 20 9 | 42 | 694 | 86 55 | 27 | 591 | 76 89 | 15 | 103 | 96 07 |
| 21 0 21 9 | 28 | 323 | 87 91 | 19 | 268 | 79 17 | 9 | 55 | 96 53 |
| 22 0 22 9 | 34 | 632 | 90 58 | 24 | 542 | 83 78 | 10 | 90 | 97 28 |
| 23 0 23 9 | 22 | 272 | 91 73 | 16 | 226 | 85 70 | 6 | 46 | 97 67 |
| 24 0 or more | 138 | 1 960 | 100 00 | 101 | 1 681 | 100 00 | 37 | 279 | 100 00 |

## Table 2-86. CUMULATIVE PERCENTAGE DISTRIBUTION OF IRON INTAKE VALUES FOR PERSONS AGED 25-34 YEARS BY SEX AND RACE FOR INCOME LEVELS UNITED STATES, 1971-74—Con.

[The standard for iron for males aged 25-34 years is 10 mg and for females at these ages is 18 mg]

| Iron in mg | White male | | | Black male | | | White female | | | Black female | | |
|---|---|---|---|---|---|---|---|---|---|---|---|---|
| | Examined persons | Estimated population in thousands | Cumulative percent | Examined persons | Estimated population in thousands | Cumulative percent | Examined persons | Estimated population in thousands | Cumulative percent | Examined persons | Estimated population in thousands | Cumulative percent |
| | All incomes | | | | | | | | | | | |
| Total | 672 | 11 594 | 100 00 | 119 | 1 232 | 100 00 | 1 539 | 12 161 | 100 00 | 335 | 1 646 | 100 00 |
| Less than 0 5 | 1 | 12 | 0 10 | 1 | 5 | 0 42 | 2 | 10 | 0 08 | 1 | 2 | 0 10 |
| 0 5 0 9 | – | – | 0 10 | – | – | 0 42 | 2 | 18 | 0 23 | 3 | 18 | 1 23 |
| 1 0 1 4 | – | – | 0 10 | – | – | 0 42 | 8 | 60 | 0 72 | 2 | 18 | 2 29 |
| 1 5 1 9 | 1 | 19 | 0 26 | – | – | 0 42 | 6 | 41 | 1 06 | 3 | 18 | 3 40 |
| 2 0 2 4 | – | – | 0 26 | – | – | 0 42 | 7 | 58 | 1 54 | 3 | 15 | 4 28 |
| 2 5 2 9 | 3 | 57 | 0 76 | – | – | 0 42 | 12 | 78 | 2 18 | 1 | 2 | 4 38 |
| 3 0 3 4 | – | – | 0 76 | 1 | 5 | 0 83 | 15 | 116 | 3 13 | 18 | 90 | 9 84 |
| 3 5 3 9 | 1 | 15 | 0 89 | – | – | 0 83 | 23 | 167 | 4 51 | 11 | 54 | 13 09 |
| 4 0 4 9 | – | – | 0 89 | 1 | 3 | 1 07 | 74 | 553 | 9 05 | 16 | 68 | 17 20 |
| 5 0 5 9 | 11 | 166 | 2 32 | 2 | 6 | 1 60 | 116 | 854 | 16 08 | 22 | 145 | 26 02 |
| 6 0 6 9 | 7 | 80 | 3 01 | 8 | 72 | 7 46 | 129 | 1 008 | 24 37 | 35 | 111 | 32 75 |
| 7 0 7 9 | 17 | 306 | 5 64 | 6 | 53 | 11 76 | 163 | 1 322 | 35 23 | 29 | 183 | 43 88 |
| 8 0 8 9 | 30 | 398 | 9 08 | 1 | 5 | 12 13 | 156 | 1 315 | 46 05 | 33 | 158 | 53 50 |
| 9 0 9 9 | 33 | 487 | 13 28 | 11 | 112 | 21 25 | 157 | 1 235 | 56 20 | 25 | 131 | 61 46 |
| 10 0 10 9 | 46 | 744 | 19 70 | 5 | 91 | 28 63 | 122 | 1 065 | 64 96 | 25 | 87 | 66 77 |
| 11 0 11 9 | 46 | 835 | 26 90 | 9 | 60 | 33 53 | 95 | 733 | 70 99 | 23 | 126 | 74 41 |
| 12 0 12 9 | 55 | 907 | 34 72 | 9 | 83 | 40 26 | 96 | 664 | 76 44 | 16 | 84 | 79 51 |
| 13 0 13 9 | 37 | 693 | 40 70 | 8 | 82 | 46 89 | 65 | 543 | 80 91 | 13 | 66 | 83 50 |
| 14 0 14 9 | 43 | 736 | 47 05 | 5 | 63 | 51 98 | 65 | 557 | 85 49 | 12 | 73 | 87 91 |
| 15 0 15 9 | 40 | 640 | 52 56 | 5 | 37 | 54 99 | 48 | 403 | 88 81 | 5 | 40 | 90 32 |
| 16 0 16 9 | 36 | 651 | 58 18 | 5 | 25 | 56 99 | 37 | 274 | 91 06 | 8 | 39 | 92 68 |
| 17 0 17 9 | 30 | 613 | 63 46 | 2 | 51 | 61 13 | 29 | 238 | 93 01 | 4 | 25 | 94 22 |
| 18 0 18 9 | 34 | 602 | 68 66 | 5 | 52 | 65 37 | 20 | 145 | 94 20 | 1 | 5 | 94 50 |
| 19 0 19 9 | 21 | 314 | 71 37 | 7 | 73 | 71 28 | 18 | 142 | 95 37 | 2 | 18 | 95 60 |
| 20 0 20 9 | 25 | 547 | 76 09 | 2 | 73 | 77 20 | 11 | 88 | 96 10 | 5 | 17 | 96 62 |
| 21 0 21 9 | 18 | 342 | 79 03 | 6 | 92 | 84 63 | 13 | 65 | 96 63 | 1 | 2 | 96 73 |
| 22 0 22 9 | 22 | 529 | 83 59 | 2 | 14 | 85 73 | 9 | 88 | 97 36 | 5 | 20 | 97 94 |
| 23 0 23 9 | 15 | 218 | 85 47 | 4 | 37 | 88 70 | 6 | 43 | 97 71 | 1 | 2 | 98 05 |
| 24 0 or more | 100 | 1 685 | 100 00 | 14 | 139 | 100 00 | 35 | 278 | 100 00 | 12 | 32 | 100 00 |
| | Income below poverty level[1] | | | | | | | | | | | |
| Total | 48 | 547 | 100 00 | 23 | 242 | 100 00 | 162 | 1 018 | 100 00 | 146 | 596 | 100 00 |
| Less than 0 5 | – | – | 0 00 | 1 | 5 | 2 11 | 1 | 7 | 0 64 | – | – | 0 00 |
| 0 5 0 9 | – | – | 0 00 | – | – | 2 11 | – | – | 0 64 | 1 | 4 | 0 73 |
| 1 0 1 4 | – | – | 0 00 | – | – | 2 11 | 1 | 15 | 2 08 | 1 | 2 | 1 04 |
| 1 5 1 9 | – | – | 0 00 | – | – | 2 11 | – | – | 2 08 | 1 | 2 | 1 30 |
| 2 0 2 4 | – | – | 0 00 | – | – | 2 11 | 1 | 1 | 2 19 | 1 | 2 | 1 62 |
| 2 5 2 9 | 1 | 6 | 1 13 | – | – | 2 11 | 3 | 9 | 3 04 | – | – | 1 62 |
| 3 0 3 4 | – | – | 1 13 | – | – | 2 11 | 4 | 9 | 3 97 | 12 | 45 | 9 10 |
| 3 5 3 9 | – | – | 1 13 | – | – | 2 11 | 2 | 6 | 4 60 | 7 | 44 | 16 48 |
| 4 0 4 9 | – | – | 1 13 | 1 | 3 | 3 35 | 14 | 93 | 13 69 | 8 | 36 | 22 54 |
| 5 0 5 9 | – | – | 1 13 | – | – | 3 35 | 13 | 89 | 22 45 | 5 | 15 | 24 97 |
| 6 0 6 9 | – | – | 1 13 | 3 | 12 | 8 25 | 14 | 85 | 30 80 | 18 | 48 | 33 08 |
| 7 0 7 9 | 2 | 28 | 6 23 | 1 | 3 | 9 41 | 23 | 179 | 48 38 | 18 | 85 | 47 27 |
| 8 0 8 9 | 2 | 28 | 11 27 | – | – | 9 41 | 16 | 117 | 59 90 | 10 | 62 | 57 73 |
| 9 0 9 9 | – | – | 11 27 | 2 | 33 | 22 92 | 14 | 89 | 68 69 | 10 | 50 | 66 10 |
| 10 0 10 9 | 6 | 55 | 21 41 | – | – | 22 92 | 6 | 59 | 74 49 | 12 | 39 | 72 63 |
| 11 0 11 9 | 1 | 3 | 22 04 | 3 | 16 | 29 71 | 6 | 45 | 78 93 | 12 | 57 | 82 26 |
| 12 0 12 9 | 3 | 32 | 27 81 | 1 | 4 | 31 16 | 10 | 43 | 83 14 | 4 | 13 | 84 41 |
| 13 0 13 9 | 1 | 15 | 30 56 | 2 | 15 | 37 19 | 7 | 27 | 85 77 | 4 | 8 | 85 79 |
| 14 0 14 9 | 6 | 41 | 38 05 | – | – | 37 19 | 4 | 33 | 89 04 | 4 | 25 | 89 98 |
| 15 0 15 9 | 4 | 43 | 45 91 | 1 | 10 | 41 49 | 3 | 20 | 91 01 | – | – | 89 98 |
| 16 0 16 9 | – | – | 45 91 | – | – | 41 49 | 6 | 25 | 93 45 | 2 | 3 | 90 52 |
| 17 0 17 9 | 4 | 49 | 54 89 | – | – | 41 49 | 1 | 4 | 93 88 | 1 | 2 | 90 80 |
| 18 0 18 9 | 5 | 72 | 67 99 | – | – | 41 49 | 3 | 6 | 94 44 | – | – | 90 80 |
| 19 0 19 9 | 2 | 25 | 72 63 | – | – | 41 49 | 2 | 14 | 95 86 | 1 | 8 | 92 14 |
| 20 0 20 9 | – | – | 72 63 | 1 | 51 | 62 52 | – | – | 95 86 | 1 | 2 | 92 44 |
| 21 0 21 9 | 2 | 42 | 80 38 | 3 | 55 | 85 29 | 3 | 9 | 96 72 | 1 | 2 | 92 75 |
| 22 0 22 9 | – | – | 80 38 | – | – | 85 29 | – | – | 96 72 | 4 | 18 | 95 77 |
| 23 0 23 9 | 2 | 25 | 84 87 | 1 | 4 | 86 87 | 1 | 7 | 97 40 | 1 | 2 | 96 08 |
| 24 0 or more | 7 | 83 | 100 00 | 3 | 32 | 100 00 | 4 | 26 | 100 00 | 7 | 23 | 100 00 |
| | Income above poverty level[1] | | | | | | | | | | | |
| Total | 605 | 10 651 | 100 00 | 92 | 969 | 100 00 | 1 336 | 10 806 | 100 00 | 179 | 1 018 | 100 00 |
| Less than 0 5 | 1 | 12 | 0 11 | – | – | 0 00 | 1 | 3 | 0 03 | 1 | 2 | 0 17 |
| 0 5 0 9 | – | – | 0 11 | – | – | 0 00 | 2 | 18 | 0 20 | 1 | 13 | 1 40 |
| 1 0 1 4 | – | – | 0 11 | – | – | 0 00 | 6 | 38 | 0 55 | 1 | 16 | 2 94 |
| 1 5 1 9 | 1 | 19 | 0 29 | – | – | 0 00 | 6 | 41 | 0 93 | 1 | 13 | 4 19 |
| 2 0 2 4 | – | – | 0 29 | – | – | 0 00 | 6 | 57 | 1 46 | 2 | 13 | 5 44 |
| 2 5 2 9 | 2 | 51 | 0 77 | – | – | 0 00 | 9 | 70 | 2 10 | – | – | 5 44 |
| 3 0 3 4 | – | – | 0 77 | 1 | 5 | 0 52 | 11 | 106 | 3 09 | 6 | 45 | 9 89 |
| 3 5 3 9 | 1 | 15 | 0 91 | – | – | 0 52 | 21 | 160 | 4 57 | 4 | 9 | 10 82 |
| 4 0 4 9 | – | – | 0 91 | – | – | 0 52 | 58 | 456 | 8 79 | 7 | 27 | 13 46 |
| 5 0 5 9 | 11 | 166 | 2 46 | 2 | 6 | 1 19 | 100 | 732 | 15 56 | 17 | 131 | 26 30 |
| 6 0 6 9 | 7 | 80 | 3 21 | 5 | 60 | 7 41 | 112 | 906 | 23 94 | 17 | 62 | 32 43 |
| 7 0 7 9 | 14 | 270 | 5 75 | 5 | 50 | 12 59 | 134 | 1 064 | 33 79 | 11 | 99 | 42 13 |
| 8 0 8 9 | 27 | 361 | 9 14 | 1 | 5 | 13 06 | 139 | 1 188 | 44 78 | 21 | 92 | 51 16 |
| 9 0 9 9 | 32 | 475 | 13 60 | 8 | 77 | 20 99 | 137 | 1 103 | 54 99 | 15 | 81 | 59 14 |
| 10 0 10 9 | 38 | 627 | 19 49 | 5 | 91 | 30 38 | 113 | 970 | 63 96 | 12 | 46 | 63 63 |
| 11 0 11 9 | 43 | 769 | 26 72 | 6 | 44 | 34 91 | 86 | 673 | 70 19 | 10 | 58 | 69 34 |
| 12 0 12 9 | 51 | 838 | 34 59 | 7 | 71 | 42 24 | 84 | 599 | 75 73 | 12 | 71 | 76 34 |
| 13 0 13 9 | 35 | 662 | 40 80 | 6 | 67 | 49 15 | 56 | 512 | 80 47 | 8 | 56 | 81 82 |
| 14 0 14 9 | 36 | 690 | 47 27 | 5 | 63 | 55 62 | 58 | 493 | 85 03 | 7 | 46 | 86 32 |
| 15 0 15 9 | 36 | 597 | 52 87 | 4 | 27 | 58 38 | 44 | 381 | 88 55 | 5 | 40 | 90 21 |
| 16 0 16 9 | 35 | 623 | 58 72 | 5 | 25 | 60 92 | 31 | 249 | 90 85 | 6 | 36 | 93 72 |
| 17 0 17 9 | 26 | 564 | 64 02 | 1 | 46 | 65 65 | 26 | 213 | 92 82 | 3 | 24 | 96 04 |
| 18 0 18 9 | 28 | 528 | 68 97 | 5 | 52 | 71 04 | 17 | 139 | 94 11 | 1 | 5 | 96 50 |
| 19 0 19 9 | 18 | 252 | 71 34 | 6 | 69 | 78 13 | 15 | 119 | 95 21 | 1 | 10 | 97 49 |
| 20 0 20 9 | 25 | 547 | 76 47 | 1 | 22 | 80 39 | 11 | 88 | 96 02 | 4 | 15 | 98 95 |
| 21 0 21 9 | 14 | 217 | 78 51 | 3 | 36 | 84 15 | 9 | 55 | 96 53 | – | – | 98 95 |
| 22 0 22 9 | 22 | 529 | 83 47 | 2 | 14 | 85 55 | 9 | 88 | 97 35 | 1 | 2 | 99 15 |
| 23 0 23 9 | 13 | 193 | 85 29 | 3 | 33 | 88 92 | 5 | 36 | 97 68 | – | – | 99 15 |
| 24 0 or more | 89 | 1 567 | 100 00 | 11 | 107 | 100 00 | 30 | 250 | 100 00 | 5 | 9 | 100 00 |

[1] Excludes unknown income



301-835 O - 79 - 17

## Table 2-87. CUMULATIVE PERCENTAGE DISTRIBUTION OF IRON INTAKE VALUES FOR PERSONS AGED 35-44 YEARS BY SEX AND RACE FOR INCOME LEVELS UNITED STATES, 1971-74

[The standard for iron for males aged 35 44 years is 10 mg and for females at these ages is 18 mg]

| Iron in mg | Total | | | Male | | | Female | | |
|---|---|---|---|---|---|---|---|---|---|
| | Examined persons | Estimated population in thousands | Cumulative percent | Examined persons | Estimated population in thousands | Cumulative percent | Examined persons | Estimated population in thousands | Cumulative percent |
| | All incomes | | | | | | | | |
| Total | 2 328 | 22 268 | 100 00 | 665 | 10 692 | 100 00 | 1 663 | 11 576 | 100 00 |
| Less than 0 5 | 1 | 5 | 0 02 | – | – | 0 00 | 1 | 5 | 0 05 |
| 0 5 0 9 | 1 | 2 | 0 03 | – | – | 0 00 | 1 | 2 | 0 07 |
| 1 0 1 4 | 3 | 17 | 0 11 | – | – | 0 00 | 3 | 17 | 0 21 |
| 1 5 1 9 | 3 | 34 | 0 27 | – | – | 0 00 | 3 | 34 | 0 51 |
| 2 0 2 4 | 13 | 69 | 0 57 | 3 | 18 | 0 17 | 10 | 51 | 0 95 |
| 2 5 2 9 | 17 | 123 | 1 13 | 2 | 29 | 0 44 | 15 | 94 | 1 76 |
| 3 0 3 4 | 30 | 184 | 1 96 | – | – | 0 44 | 30 | 184 | 3 36 |
| 3 5 3 9 | 22 | 142 | 2 59 | 2 | 23 | 0 65 | 20 | 119 | 4 38 |
| 4 0 4 9 | 93 | 648 | 5 50 | 6 | 103 | 1 61 | 87 | 545 | 9 09 |
| 5 0 5 9 | 114 | 739 | 8 82 | 13 | 185 | 3 34 | 101 | 554 | 13 88 |
| 6 0 6 9 | 170 | 1 481 | 15 47 | 15 | 223 | 5 43 | 155 | 1 258 | 24 74 |
| 7 0 7 9 | 191 | 1 492 | 22 17 | 15 | 282 | 8 06 | 176 | 1 210 | 35 20 |
| 8 0 8 9 | 203 | 1 676 | 29 69 | 28 | 402 | 11 82 | 175 | 1 274 | 46 20 |
| 9 0 9 9 | 178 | 1 526 | 36 55 | 33 | 548 | 16 94 | 145 | 979 | 54 66 |
| 10 0 10 9 | 199 | 1 998 | 45 52 | 49 | 872 | 25 09 | 150 | 1 126 | 64 39 |
| 11 0 11 9 | 166 | 1 609 | 52 75 | 41 | 746 | 32 07 | 125 | 863 | 71 84 |
| 12 0 12 9 | 137 | 1 261 | 58 41 | 43 | 673 | 38 37 | 94 | 588 | 76 92 |
| 13 0 13 9 | 137 | 1 423 | 64 80 | 52 | 796 | 45 82 | 85 | 627 | 82 33 |
| 14 0 14 9 | 99 | 1 114 | 69 80 | 37 | 671 | 52 09 | 62 | 443 | 86 16 |
| 15 0 15 9 | 84 | 1 010 | 74 34 | 45 | 696 | 58 60 | 39 | 314 | 88 87 |
| 16 0 16 9 | 65 | 665 | 77 32 | 27 | 411 | 62 44 | 38 | 254 | 91 06 |
| 17 0 17 9 | 61 | 778 | 80 81 | 35 | 585 | 67 92 | 26 | 192 | 92 72 |
| 18 0 18 9 | 60 | 728 | 84 08 | 40 | 621 | 73 72 | 20 | 107 | 93 65 |
| 19 0 19 9 | 56 | 728 | 87 35 | 31 | 555 | 78 92 | 25 | 173 | 95 15 |
| 20 0 20 9 | 30 | 389 | 89 10 | 18 | 286 | 81 59 | 12 | 103 | 96 03 |
| 21 0 21 9 | 42 | 504 | 91 36 | 25 | 383 | 85 17 | 17 | 121 | 97 08 |
| 22 0 22 9 | 24 | 211 | 92 31 | 10 | 131 | 86 40 | 14 | 80 | 97 77 |
| 23 0 23 9 | 24 | 307 | 93 69 | 15 | 241 | 88 65 | 9 | 65 | 98 34 |
| 24 0 or more | 105 | 1 406 | 100 00 | 80 | 1 213 | 100 00 | 25 | 193 | 100 00 |
| | Income below poverty level[1] | | | | | | | | |
| Total | 334 | 2 055 | 100 00 | 72 | 929 | 100 00 | 262 | 1 127 | 100 00 |
| Less than 0 5 | – | – | 0 00 | – | – | 0 00 | – | – | 0 00 |
| 0 5 0 9 | – | – | 0 00 | – | – | 0 00 | – | – | 0 00 |
| 1 0 1 4 | – | – | 0 00 | – | – | 0 00 | – | – | 0 00 |
| 1 5 1 9 | 3 | 34 | 1 68 | – | – | 0 00 | 3 | 34 | 3 06 |
| 2 0 2 4 | 2 | 9 | 2 09 | 1 | 7 | 0 76 | 1 | 2 | 3 19 |
| 2 5 2 9 | 7 | 41 | 4 09 | 1 | 10 | 1 87 | 6 | 31 | 5 92 |
| 3 0 3 4 | 8 | 21 | 5 11 | – | – | 1 87 | 8 | 21 | 7 78 |
| 3 5 3 9 | 9 | 54 | 7 75 | 1 | 15 | 3 44 | 8 | 40 | 11 30 |
| 4 0 4 9 | 23 | 86 | 11 94 | 1 | 11 | 4 64 | 22 | 75 | 17 95 |
| 5 0 5 9 | 30 | 98 | 16 69 | 3 | 19 | 6 64 | 27 | 79 | 24 96 |
| 6 0 6 9 | 18 | 101 | 21 62 | 2 | 19 | 8 69 | 16 | 82 | 32 28 |
| 7 0 7 9 | 32 | 136 | 28 21 | 2 | 23 | 11 17 | 30 | 112 | 42 26 |
| 8 0 8 9 | 40 | 197 | 37 82 | 4 | 27 | 14 06 | 36 | 171 | 57 39 |
| 9 0 9 9 | 21 | 119 | 43 59 | 7 | 69 | 21 52 | 14 | 49 | 61 77 |
| 10 0 10 9 | 25 | 208 | 53 71 | 5 | 91 | 31 32 | 20 | 117 | 72 16 |
| 11 0 11 9 | 21 | 137 | 60 38 | 3 | 56 | 37 31 | 18 | 81 | 79 39 |
| 12 0 12 9 | 13 | 79 | 64 23 | 3 | 38 | 41 42 | 10 | 41 | 83 03 |
| 13 0 13 9 | 6 | 66 | 67 46 | 3 | 46 | 46 37 | 3 | 20 | 84 84 |
| 14 0 14 9 | 12 | 72 | 70 95 | 4 | 32 | 49 78 | 8 | 40 | 88 40 |
| 15 0 15 9 | 8 | 37 | 72 75 | 2 | 23 | 52 25 | 6 | 14 | 89 65 |
| 16 0 16 9 | 10 | 57 | 75 52 | 2 | 8 | 53 12 | 8 | 49 | 93 98 |
| 17 0 17 9 | 6 | 56 | 78 23 | 3 | 31 | 56 44 | 3 | 25 | 96 19 |
| 18 0 18 9 | 5 | 51 | 80 71 | 3 | 46 | 61 44 | 2 | 4 | 96 58 |
| 19 0 19 9 | 6 | 79 | 84 57 | 2 | 69 | 68 84 | 4 | 11 | 97 53 |
| 20 0 20 9 | 4 | 27 | 85 87 | 2 | 17 | 70 70 | 2 | 9 | 98 36 |
| 21 0 21 9 | 4 | 54 | 88 52 | 3 | 48 | 75 87 | 1 | 6 | 98 94 |
| 22 0 22 9 | 2 | 33 | 90 13 | 1 | 31 | 79 25 | 1 | 2 | 99 09 |
| 23 0 23 9 | 6 | 65 | 93 30 | 4 | 62 | 85 91 | 2 | 3 | 99 39 |
| 24 0 or more | 13 | 138 | 100 00 | 10 | 131 | 100 00 | 3 | 7 | 100 00 |
| | Income above poverty level[1] | | | | | | | | |
| Total | 1 909 | 19 404 | 100 00 | 567 | 9 365 | 100 00 | 1 342 | 10 038 | 100 00 |
| Less than 0 5 | 1 | 5 | 0 03 | – | – | 0 00 | 1 | 5 | 0 05 |
| 0 5 0 9 | 1 | 2 | 0 04 | – | – | 0 00 | 1 | 2 | 0 08 |
| 1 0 1 4 | 3 | 17 | 0 13 | – | – | 0 00 | 3 | 17 | 0 25 |
| 1 5 1 9 | – | – | 0 13 | – | – | 0 00 | – | – | 0 25 |
| 2 0 2 4 | 9 | 54 | 0 41 | 1 | 7 | 0 07 | 8 | 47 | 0 72 |
| 2 5 2 9 | 9 | 79 | 0 82 | 1 | 19 | 0 27 | 8 | 60 | 1 32 |
| 3 0 3 4 | 22 | 163 | 1 66 | – | – | 0 27 | 22 | 163 | 2 95 |
| 3 5 3 9 | 13 | 88 | 2 11 | 1 | 8 | 0 36 | 12 | 79 | 3 74 |
| 4 0 4 9 | 67 | 538 | 4 88 | 5 | 92 | 1 34 | 62 | 446 | 8 18 |
| 5 0 5 9 | 79 | 590 | 7 92 | 8 | 140 | 2 83 | 71 | 450 | 12 66 |
| 6 0 6 9 | 145 | 1 318 | 14 71 | 12 | 178 | 4 73 | 133 | 1 141 | 24 03 |
| 7 0 7 9 | 151 | 1 318 | 21 51 | 12 | 251 | 7 41 | 139 | 1 067 | 34 65 |
| 8 0 8 9 | 151 | 1 354 | 28 48 | 21 | 316 | 10 78 | 130 | 1 038 | 44 99 |
| 9 0 9 9 | 149 | 1 335 | 35 36 | 25 | 451 | 15 60 | 124 | 884 | 53 80 |
| 10 0 10 9 | 167 | 1 728 | 44 27 | 42 | 743 | 23 53 | 125 | 985 | 63 61 |
| 11 0 11 9 | 142 | 1 431 | 51 64 | 36 | 657 | 30 54 | 106 | 774 | 71 32 |
| 12 0 12 9 | 121 | 1 165 | 57 65 | 38 | 621 | 37 17 | 83 | 545 | 76 75 |
| 13 0 13 9 | 128 | 1 328 | 64 49 | 47 | 731 | 44 98 | 81 | 597 | 82 70 |
| 14 0 14 9 | 80 | 960 | 69 44 | 32 | 617 | 51 56 | 48 | 343 | 86 12 |
| 15 0 15 9 | 74 | 949 | 74 33 | 43 | 673 | 58 75 | 31 | 276 | 88 87 |
| 16 0 16 9 | 53 | 571 | 77 27 | 24 | 373 | 62 73 | 29 | 198 | 90 84 |
| 17 0 17 9 | 54 | 719 | 80 98 | 31 | 552 | 68 62 | 23 | 167 | 92 51 |
| 18 0 18 9 | 54 | 673 | 84 45 | 37 | 575 | 74 76 | 17 | 98 | 93 48 |
| 19 0 19 9 | 46 | 584 | 87 45 | 28 | 460 | 79 68 | 18 | 123 | 94 71 |
| 20 0 20 9 | 25 | 358 | 89 30 | 15 | 264 | 82 50 | 10 | 94 | 95 64 |
| 21 0 21 9 | 37 | 446 | 91 60 | 22 | 335 | 86 07 | 15 | 112 | 96 76 |
| 22 0 22 9 | 22 | 178 | 92 52 | 9 | 10 | 87 14 | 13 | 78 | 97 53 |
| 23 0 23 9 | 18 | 241 | 93 76 | 11 | 179 | 89 06 | 7 | 62 | 98 15 |
| 24 0 or more | 88 | 1 211 | 100 00 | 66 | 1 025 | 100 00 | 22 | 186 | 100 00 |

## Table 2-87. CUMULATIVE PERCENTAGE DISTRIBUTION OF IRON INTAKE VALUES FOR PERSONS AGED 35-44 YEARS BY SEX AND RACE FOR INCOME LEVELS UNITED STATES, 1971-74—Con.

[The standard for iron for males aged 35 44 years is 10 mg and for females at these ages is 18 mg]

| Iron in mg | White male | | | Black male | | | White female | | | Black female | | |
|---|---|---|---|---|---|---|---|---|---|---|---|---|
| | Examined persons | Estimated population in thousands | Cumulative percent | Examined persons | Estimated population in thousands | Cumulative percent | Examined persons | Estimated population in thousands | Cumulative percent | Examined persons | Estimated population in thousands | Cumulative percent |
| | All incomes | | | | | | | | | | | |
| Total | 570 | 9 532 | 100 00 | 87 | 1 005 | 100 00 | 1 301 | 10 095 | 100 00 | 334 | 1 318 | 100 00 |
| Less than 0 5 | – | – | 0 00 | – | – | 0 00 | – | – | 0 00 | 1 | 5 | 0 40 |
| 0 5 0 9 | – | – | 0 00 | – | – | 0 00 | 1 | 2 | 0 02 | – | – | 0 40 |
| 1 0 1 4 | – | – | 0 00 | – | – | 0 00 | 2 | 12 | 0 14 | 1 | 5 | 0 78 |
| 1 5 1 9 | – | – | 0 00 | – | – | 0 00 | 3 | 34 | 0 49 | – | – | 0 78 |
| 2 0 2 4 | 1 | 7 | 0 07 | 2 | 11 | 1 09 | 5 | 31 | 0 79 | 5 | 20 | 2 28 |
| 2 5 2 9 | 2 | 29 | 0 38 | – | – | 1 09 | 5 | 55 | 1 33 | 10 | 39 | 5 28 |
| 3 0 3 4 | – | – | 0 38 | – | – | 1 09 | 17 | 140 | 2 72 | 13 | 44 | 8 62 |
| 3 5 3 9 | 1 | 8 | 0 46 | 1 | 15 | 2 54 | 11 | 82 | 3 54 | 9 | 37 | 11 40 |
| 4 0 4 9 | 6 | 103 | 1 54 | – | – | 2 54 | 60 | 466 | 8 15 | 27 | 79 | 17 42 |
| 5 0 5 9 | 8 | 158 | 3 20 | 4 | 22 | 4 73 | 62 | 423 | 12 34 | 37 | 118 | 26 41 |
| 6 0 6 9 | 10 | 171 | 4 99 | 5 | 52 | 9 95 | 118 | 1 035 | 22 59 | 37 | 223 | 43 32 |
| 7 0 7 9 | 12 | 213 | 7 23 | 3 | 68 | 16 76 | 139 | 1 066 | 33 15 | 33 | 119 | 52 34 |
| 8 0 8 9 | 21 | 315 | 10 53 | 6 | 58 | 22 57 | 138 | 1 099 | 44 03 | 35 | 164 | 64 77 |
| 9 0 9 9 | 27 | 495 | 15 73 | 5 | 49 | 27 44 | 116 | 897 | 52 92 | 26 | 61 | 69 39 |
| 10 0 10 9 | 45 | 810 | 24 22 | 4 | 62 | 33 63 | 130 | 1 024 | 63 06 | 17 | 81 | 75 55 |
| 11 0 11 9 | 34 | 631 | 30 84 | 6 | 89 | 42 51 | 108 | 803 | 71 02 | 15 | 55 | 79 69 |
| 12 0 12 9 | 37 | 618 | 37 32 | 5 | 28 | 45 31 | 82 | 561 | 76 57 | 12 | 27 | 81 74 |
| 13 0 13 9 | 49 | 721 | 44 89 | 2 | 44 | 49 68 | 70 | 570 | 82 22 | 15 | 56 | 86 03 |
| 14 0 14 9 | 32 | 578 | 50 95 | 5 | 93 | 58 92 | 47 | 361 | 85 80 | 13 | 67 | 91 10 |
| 15 0 15 9 | 36 | 597 | 57 21 | 8 | 68 | 65 73 | 31 | 287 | 88 64 | 7 | 26 | 93 05 |
| 16 0 16 9 | 24 | 388 | 61 28 | 3 | 23 | 68 07 | 31 | 217 | 90 79 | 7 | 37 | 95 86 |
| 17 0 17 9 | 31 | 526 | 66 80 | 4 | 59 | 73 97 | 23 | 174 | 92 51 | 3 | 19 | 97 27 |
| 18 0 18 9 | 37 | 605 | 73 15 | 3 | 16 | 75 52 | 16 | 81 | 93 31 | 2 | 15 | 98 42 |
| 19 0 19 9 | 29 | 545 | 78 86 | 2 | 11 | 76 58 | 24 | 169 | 94 98 | 1 | 4 | 98 75 |
| 20 0 20 9 | 12 | 168 | 80 62 | 6 | 118 | 88 31 | 10 | 97 | 95 95 | 2 | 6 | 99 19 |
| 21 0 21 9 | 24 | 377 | 84 58 | 1 | 5 | 88 84 | 13 | 92 | 96 85 | 1 | 2 | 99 31 |
| 22 0 22 9 | 6 | 104 | 85 67 | 4 | 27 | 91 54 | 12 | 77 | 97 62 | 1 | 2 | 99 44 |
| 23 0 23 9 | 14 | 227 | 88 06 | 1 | 14 | 92 97 | 6 | 58 | 98 19 | 2 | 3 | 99 69 |
| 24 0 or more | 72 | 1 139 | 100 00 | 7 | 71 | 100 00 | 21 | 182 | 100 00 | 2 | 4 | 100 00 |
| | Income below poverty level[1] | | | | | | | | | | | |
| Total | 44 | 616 | 100 00 | 27 | 308 | 100 00 | 121 | 734 | 100 00 | 139 | 385 | 100 00 |
| Less than 0 5 | – | – | 0 00 | – | – | 0 00 | – | – | 0 00 | – | – | 0 00 |
| 0 5 0 9 | – | – | 0 00 | – | – | 0 00 | – | – | 0 00 | – | – | 0 00 |
| 1 0 1 4 | – | – | 0 00 | – | – | 0 00 | – | – | 0 00 | – | – | 0 00 |
| 1 5 1 9 | – | – | 0 00 | – | – | 0 00 | 3 | 34 | 4 70 | – | – | 0 00 |
| 2 0 2 4 | – | – | 0 00 | 1 | 7 | 2 29 | – | – | 4 70 | 1 | 2 | 0 40 |
| 2 5 2 9 | 1 | 10 | 1 68 | – | – | 2 29 | 1 | 11 | 6 15 | 5 | 20 | 5 60 |
| 3 0 3 4 | – | – | 1 68 | – | – | 2 29 | 1 | 2 | 6 48 | 7 | 19 | 10 43 |
| 3 5 3 9 | – | – | 1 68 | 1 | 15 | 7 02 | 2 | 7 | 7 47 | 6 | 32 | 18 82 |
| 4 0 4 9 | 1 | 11 | 3 48 | – | – | 7 02 | 9 | 52 | 14 53 | 13 | 23 | 24 83 |
| 5 0 5 9 | 1 | 6 | 4 50 | 2 | 12 | 11 01 | 8 | 29 | 18 46 | 19 | 50 | 37 86 |
| 6 0 6 9 | – | – | 4 50 | 2 | 19 | 17 18 | 6 | 63 | 27 03 | 10 | 20 | 42 92 |
| 7 0 7 9 | 2 | 23 | 8 24 | – | – | 17 18 | 15 | 81 | 38 07 | 14 | 30 | 50 76 |
| 8 0 8 9 | 1 | 11 | 9 95 | 3 | 16 | 22 48 | 18 | 118 | 54 21 | 18 | 52 | 64 28 |
| 9 0 9 9 | 4 | 56 | 19 00 | 3 | 13 | 26 85 | 7 | 38 | 59 34 | 7 | 12 | 67 32 |
| 10 0 10 9 | 3 | 49 | 26 98 | 2 | 42 | 40 44 | 15 | 96 | 72 38 | 5 | 21 | 72 84 |
| 11 0 11 9 | – | – | 26 98 | 3 | 56 | 58 48 | 11 | 64 | 81 12 | 7 | 17 | 77 35 |
| 12 0 12 9 | 3 | 38 | 33 17 | – | – | 58 48 | 6 | 33 | 85 64 | 4 | 8 | 79 42 |
| 13 0 13 9 | 2 | 14 | 35 46 | 1 | 32 | 68 80 | – | – | 85 64 | 3 | 20 | 84 70 |
| 14 0 14 9 | 3 | 24 | 39 32 | 1 | 8 | 71 36 | 4 | 24 | 88 93 | 4 | 16 | 88 84 |
| 15 0 15 9 | 1 | 18 | 42 17 | 1 | 5 | 73 09 | 1 | 2 | 89 18 | 5 | 12 | 92 03 |
| 16 0 16 9 | 2 | 8 | 43 49 | – | – | 73 09 | 3 | 31 | 93 38 | 5 | 18 | 96 69 |
| 17 0 17 9 | 1 | 21 | 46 85 | 2 | 10 | 76 38 | 2 | 21 | 96 21 | 1 | 4 | 97 76 |
| 18 0 18 9 | 3 | 46 | 54 38 | – | – | 76 38 | 1 | 2 | 96 52 | 1 | 2 | 98 31 |
| 19 0 19 9 | 2 | 69 | 65 53 | – | – | 76 38 | 4 | 11 | 97 97 | – | – | 98 31 |
| 20 0 20 9 | – | – | 65 53 | 2 | 17 | 81 99 | 1 | 8 | 99 06 | 1 | 1 | 98 69 |
| 21 0 21 9 | 3 | 48 | 73 32 | – | – | 81 99 | – | – | 99 06 | – | – | 98 69 |
| 22 0 22 9 | 1 | 31 | 78 41 | – | – | 81 99 | – | – | 99 06 | 1 | 2 | 99 14 |
| 23 0 23 9 | 3 | 47 | 86 11 | 1 | 14 | 86 65 | – | – | 99 06 | 2 | 3 | 100 00 |
| 24 0 or more | 7 | 86 | 100 00 | 2 | 41 | 100 00 | 3 | 7 | 100 00 | – | – | 100 00 |
| | Income above poverty level[1] | | | | | | | | | | | |
| Total | 509 | 8 591 | 100 00 | 52 | 628 | 100 00 | 1 136 | 9 009 | 100 00 | 182 | 892 | 100 00 |
| Less than 0 5 | – | – | 0 00 | – | – | 0 00 | – | – | 0 00 | 1 | 5 | 0 58 |
| 0 5 0 9 | – | – | 0 00 | – | – | 0 00 | 1 | 2 | 0 03 | – | – | 0 58 |
| 1 0 1 4 | – | – | 0 00 | – | – | 0 00 | 2 | 12 | 0 16 | 1 | 5 | 1 14 |
| 1 5 1 9 | – | – | 0 00 | – | – | 0 00 | – | – | 0 16 | – | – | 1 14 |
| 2 0 2 4 | 1 | 7 | 0 08 | – | – | 0 00 | 5 | 31 | 0 50 | 3 | 17 | 2 99 |
| 2 5 2 9 | 1 | 19 | 0 30 | – | – | 0 00 | 4 | 44 | 0 99 | 4 | 16 | 4 83 |
| 3 0 3 4 | – | – | 0 30 | – | – | 0 00 | 16 | 138 | 2 52 | 6 | 25 | 7 68 |
| 3 5 3 9 | 1 | 8 | 0 39 | – | – | 0 00 | 9 | 75 | 3 36 | 3 | 4 | 8 17 |
| 4 0 4 9 | 5 | 92 | 1 46 | – | – | 0 00 | 49 | 391 | 7 70 | 13 | 55 | 14 30 |
| 5 0 5 9 | 6 | 130 | 2 98 | 2 | 10 | 1 56 | 52 | 371 | 11 82 | 17 | 66 | 21 70 |
| 6 0 6 9 | 9 | 144 | 4 65 | 3 | 33 | 6 89 | 109 | 942 | 22 27 | 24 | 199 | 44 02 |
| 7 0 7 9 | 10 | 190 | 6 87 | 2 | 61 | 16 61 | 118 | 956 | 32 88 | 18 | 87 | 53 71 |
| 8 0 8 9 | 18 | 256 | 9 85 | 2 | 31 | 21 59 | 114 | 944 | 43 35 | 15 | 90 | 63 82 |
| 9 0 9 9 | 22 | 412 | 14 65 | 2 | 35 | 27 24 | 104 | 817 | 52 42 | 17 | 47 | 69 05 |
| 10 0 10 9 | 41 | 738 | 23 24 | 1 | 4 | 27 94 | 112 | 917 | 62 59 | 11 | 59 | 75 61 |
| 11 0 11 9 | 32 | 597 | 30 19 | 3 | 34 | 33 29 | 96 | 732 | 70 72 | 8 | 37 | 79 78 |
| 12 0 12 9 | 34 | 580 | 36 93 | 3 | 14 | 35 50 | 75 | 526 | 76 55 | 8 | 19 | 81 92 |
| 13 0 13 9 | 46 | 700 | 45 08 | – | – | 35 50 | 69 | 561 | 82 78 | 12 | 36 | 85 97 |
| 14 0 14 9 | 28 | 532 | 51 27 | 4 | 85 | 49 04 | 37 | 278 | 85 86 | 9 | 51 | 91 67 |
| 15 0 15 9 | 35 | 580 | 58 02 | 7 | 63 | 59 09 | 28 | 261 | 88 75 | 2 | 14 | 93 18 |
| 16 0 16 9 | 21 | 349 | 62 09 | 3 | 23 | 62 82 | 27 | 179 | 90 74 | 2 | 19 | 95 31 |
| 17 0 17 9 | 29 | 503 | 67 94 | 2 | 49 | 70 66 | 21 | 153 | 92 44 | 2 | 14 | 96 93 |
| 18 0 18 9 | 34 | 559 | 74 45 | 3 | 16 | 73 14 | 14 | 74 | 93 26 | 1 | 13 | 98 39 |
| 19 0 19 9 | 26 | 450 | 79 68 | 2 | 11 | 74 83 | 17 | 119 | 94 58 | 1 | 4 | 98 88 |
| 20 0 20 9 | 11 | 164 | 81 59 | 4 | 101 | 90 86 | 9 | 89 | 95 57 | 1 | 4 | 99 36 |
| 21 0 21 9 | 21 | 329 | 85 42 | 1 | 5 | 91 71 | 12 | 88 | 96 55 | 1 | 2 | 99 54 |
| 22 0 22 9 | 5 | 73 | 86 27 | 4 | 27 | 96 03 | 12 | 77 | 97 41 | – | – | 99 54 |
| 23 0 23 9 | 11 | 179 | 88 36 | – | – | 96 03 | 6 | 58 | 98 05 | – | – | 99 54 |
| 24 0 or more | 62 | 910 | 100 00 | 4 | 25 | 100 00 | 18 | 175 | 100 00 | 2 | 4 | 100 00 |

[1] Excludes unknown income

## Table 2-88. CUMULATIVE PERCENTAGE DISTRIBUTION OF IRON INTAKE VALUES FOR PERSONS AGED 45-54 YEARS BY SEX AND RACE FOR INCOME LEVELS UNITED STATES, 1971-74

[The standard for iron for males aged 45 54 years is 10 mg and for females at these ages is 18 mg]

| Iron in mg | Total | | | Male | | | Female | | |
|---|---|---|---|---|---|---|---|---|---|
| | Examined persons | Estimated population in thousands | Cumulative percent | Examined persons | Estimated population in thousands | Cumulative percent | Examined persons | Estimated population in thousands | Cumulative percent |
| | All incomes | | | | | | | | |
| Total | 1 601 | 23 313 | 100 00 | 765 | 11 150 | 100 00 | 836 | 12 163 | 100 00 |
| Less than 0 5 | – | – | 0 00 | – | – | 0 00 | – | – | 0 00 |
| 0 5 0 9 | 6 | 113 | 0 48 | 3 | 69 | 0 62 | 3 | 44 | 0 36 |
| 1 0 1 4 | 1 | 3 | 0 49 | – | – | 0 62 | 1 | 3 | 0 38 |
| 1 5 1 9 | 3 | 43 | 0 68 | 2 | 41 | 0 98 | 1 | 2 | 0 40 |
| 2 0 2 4 | 9 | 90 | 1 07 | – | – | 0 98 | 9 | 90 | 1 14 |
| 2 5 2 9 | 7 | 81 | 1 42 | 1 | 3 | 1 01 | 6 | 79 | 1 79 |
| 3 0 3 4 | 11 | 95 | 1 82 | 3 | 41 | 1 37 | 8 | 54 | 2 24 |
| 3 5 3 9 | 18 | 150 | 2 47 | 4 | 20 | 1 55 | 14 | 130 | 3 31 |
| 4 0 4 9 | 45 | 506 | 4 64 | 10 | 82 | 2 28 | 35 | 424 | 6 79 |
| 5 0 5 9 | 87 | 1 105 | 9 38 | 18 | 162 | 3 74 | 69 | 943 | 14 55 |
| 6 0 6 9 | 114 | 1 498 | 15 80 | 23 | 314 | 6 55 | 91 | 1 184 | 24 28 |
| 7 0 7 9 | 124 | 1 661 | 22 93 | 39 | 472 | 10 78 | 85 | 1 189 | 34 06 |
| 8 0 8 9 | 118 | 1 535 | 29 51 | 41 | 474 | 15 03 | 77 | 1 062 | 42 79 |
| 9 0 9 9 | 123 | 1 895 | 37 64 | 46 | 642 | 20 79 | 77 | 1 253 | 53 09 |
| 10 0 10 9 | 132 | 1 864 | 45 63 | 64 | 852 | 28 43 | 68 | 1 012 | 61 41 |
| 11 0 11 9 | 123 | 1 820 | 53 44 | 65 | 958 | 37 02 | 58 | 862 | 68 49 |
| 12 0 12 9 | 110 | 1 704 | 60 75 | 59 | 815 | 44 33 | 51 | 889 | 75 80 |
| 13 0 13 9 | 111 | 1 640 | 67 78 | 62 | 884 | 52 26 | 49 | 756 | 82 01 |
| 14 0 14 9 | 78 | 1 224 | 73 03 | 56 | 867 | 60 03 | 22 | 357 | 84 95 |
| 15 0 15 9 | 64 | 1 078 | 77 66 | 42 | 755 | 66 80 | 22 | 323 | 87 61 |
| 16 0 16 9 | 49 | 919 | 81 60 | 33 | 617 | 72 34 | 16 | 302 | 90 09 |
| 17 0 17 9 | 49 | 847 | 85 23 | 35 | 578 | 77 52 | 14 | 269 | 92 30 |
| 18 0 18 9 | 30 | 527 | 87 49 | 18 | 332 | 80 50 | 12 | 195 | 93 90 |
| 19 0 19 9 | 31 | 501 | 89 64 | 16 | 287 | 83 08 | 15 | 214 | 95 66 |
| 20 0 20 9 | 31 | 449 | 91 57 | 23 | 320 | 85 95 | 8 | 129 | 96 72 |
| 21 0 21 9 | 21 | 321 | 92 94 | 19 | 310 | 88 73 | 2 | 11 | 96 80 |
| 22 0 22 9 | 21 | 329 | 94 35 | 18 | 278 | 91 23 | 3 | 50 | 97 21 |
| 23 0 23 9 | 13 | 204 | 95 22 | 8 | 142 | 92 50 | 5 | 61 | 97 72 |
| 24 0 or more | 72 | 1 113 | 100 00 | 57 | 836 | 100 00 | 15 | 277 | 100 00 |
| | Income below poverty level[1] | | | | | | | | |
| Total | 193 | 1 771 | 100 00 | 93 | 832 | 100 00 | 100 | 939 | 100 00 |
| Less than 0 5 | – | – | 0 00 | – | – | 0 00 | – | – | 0 00 |
| 0 5 0 9 | – | – | 0 00 | – | – | 0 00 | – | – | 0 00 |
| 1 0 1 4 | – | – | 0 00 | – | – | 0 00 | – | – | 0 00 |
| 1 5 1 9 | 1 | 3 | 0 14 | 1 | 3 | 0 31 | – | – | 0 00 |
| 2 0 2 4 | 4 | 27 | 1 67 | – | – | 0 31 | 4 | 27 | 2 87 |
| 2 5 2 9 | 1 | 15 | 2 52 | – | – | 0 31 | 1 | 15 | 4 47 |
| 3 0 3 4 | 1 | 13 | 3 22 | – | – | 0 31 | 1 | 13 | 5 80 |
| 3 5 3 9 | 7 | 55 | 6 35 | 1 | 4 | 0 82 | 6 | 51 | 11 25 |
| 4 0 4 9 | 10 | 79 | 10 80 | 3 | 15 | 2 59 | 7 | 64 | 18 07 |
| 5 0 5 9 | 18 | 146 | 19 03 | 5 | 25 | 5 65 | 13 | 120 | 30 89 |
| 6 0 6 9 | 18 | 124 | 26 05 | 3 | 16 | 7 62 | 15 | 108 | 42 37 |
| 7 0 7 9 | 15 | 135 | 33 69 | 7 | 48 | 13 40 | 8 | 87 | 51 67 |
| 8 0 8 9 | 17 | 138 | 41 51 | 9 | 90 | 24 16 | 8 | 49 | 56 87 |
| 9 0 9 9 | 15 | 198 | 52 66 | 9 | 132 | 39 98 | 6 | 66 | 63 88 |
| 10 0 10 9 | 13 | 160 | 61 70 | 9 | 71 | 48 50 | 4 | 89 | 73 39 |
| 11 0 11 9 | 11 | 49 | 64 47 | 8 | 36 | 52 88 | 3 | 13 | 74 73 |
| 12 0 12 9 | 8 | 124 | 71 48 | 3 | 66 | 60 81 | 5 | 58 | 80 93 |
| 13 0 13 9 | 17 | 151 | 80 00 | 10 | 75 | 69 80 | 7 | 76 | 89 04 |
| 14 0 14 9 | 7 | 80 | 84 52 | 5 | 69 | 78 11 | 2 | 11 | 90 20 |
| 15 0 15 9 | 7 | 40 | 86 78 | 3 | 20 | 80 48 | 4 | 20 | 92 36 |
| 16 0 16 9 | 2 | 25 | 88 20 | 2 | 25 | 83 49 | – | – | 92 36 |
| 17 0 17 9 | 2 | 7 | 88 60 | 1 | 3 | 83 90 | 1 | 4 | 92 76 |
| 18 0 18 9 | 2 | 39 | 90 79 | 2 | 39 | 88 56 | – | – | 92 76 |
| 19 0 19 9 | 2 | 10 | 91 36 | – | – | 88 56 | 2 | 10 | 93 84 |
| 20 0 20 9 | 2 | 16 | 92 28 | 1 | 4 | 89 04 | 1 | 12 | 95 16 |
| 21 0 21 9 | 1 | 3 | 92 43 | 1 | 3 | 89 34 | – | – | 95 16 |
| 22 0 22 9 | 6 | 64 | 96 04 | 6 | 64 | 97 04 | – | – | 95 16 |
| 23 0 23 9 | – | – | 96 04 | – | – | 97 04 | – | – | 95 16 |
| 24 0 or more | 6 | 70 | 100 00 | 4 | 25 | 100 00 | 2 | 46 | 100 00 |
| | Income above poverty level[1] | | | | | | | | |
| Total | 1 346 | 20 523 | 100 00 | 643 | 9 909 | 100 00 | 703 | 10 614 | 100 00 |
| Less than 0 5 | – | – | 0 00 | – | – | 0 00 | – | – | 0 00 |
| 0 5 0 9 | 6 | 113 | 0 55 | 3 | 69 | 0 70 | 3 | 44 | 0 41 |
| 1 0 1 4 | 1 | 3 | 0 56 | – | – | 0 70 | 1 | 3 | 0 44 |
| 1 5 1 9 | 2 | 41 | 0 76 | 1 | 38 | 1 08 | 1 | 2 | 0 46 |
| 2 0 2 4 | 5 | 63 | 1 07 | – | – | 1 08 | 5 | 63 | 1 06 |
| 2 5 2 9 | 6 | 66 | 1 39 | 1 | 3 | 1 11 | 5 | 64 | 1 66 |
| 3 0 3 4 | 9 | 54 | 1 65 | 2 | 12 | 1 23 | 7 | 42 | 2 05 |
| 3 5 3 9 | 11 | 95 | 2 11 | 3 | 16 | 1 39 | 8 | 79 | 2 79 |
| 4 0 4 9 | 32 | 403 | 4 08 | 6 | 63 | 2 02 | 26 | 340 | 6 00 |
| 5 0 5 9 | 69 | 959 | 8 75 | 13 | 137 | 3 40 | 56 | 823 | 13 75 |
| 6 0 6 9 | 91 | 1 305 | 15 11 | 19 | 294 | 6 36 | 72 | 1 010 | 23 27 |
| 7 0 7 9 | 105 | 1 476 | 22 30 | 31 | 419 | 10 60 | 74 | 1 057 | 33 23 |
| 8 0 8 9 | 94 | 1 299 | 28 63 | 29 | 354 | 14 17 | 65 | 945 | 42 13 |
| 9 0 9 9 | 102 | 1 569 | 36 27 | 36 | 495 | 19 17 | 66 | 1 074 | 52 25 |
| 10 0 10 9 | 116 | 1 675 | 44 44 | 53 | 772 | 26 96 | 63 | 903 | 60 76 |
| 11 0 11 9 | 111 | 1 749 | 52 96 | 56 | 900 | 36 04 | 55 | 849 | 68 76 |
| 12 0 12 9 | 100 | 1 552 | 60 53 | 54 | 722 | 43 33 | 46 | 830 | 76 58 |
| 13 0 13 9 | 90 | 1 425 | 67 47 | 51 | 806 | 51 46 | 39 | 620 | 82 42 |
| 14 0 14 9 | 69 | 1 123 | 72 94 | 50 | 780 | 59 33 | 19 | 343 | 85 65 |
| 15 0 15 9 | 52 | 956 | 77 60 | 36 | 721 | 66 61 | 16 | 235 | 87 87 |
| 16 0 16 9 | 44 | 819 | 81 59 | 31 | 592 | 72 59 | 13 | 226 | 90 00 |
| 17 0 17 9 | 45 | 772 | 85 35 | 32 | 507 | 77 70 | 13 | 265 | 92 50 |
| 18 0 18 9 | 23 | 418 | 87 39 | 13 | 246 | 80 18 | 10 | 172 | 94 12 |
| 19 0 19 9 | 28 | 474 | 89 70 | 15 | 270 | 82 91 | 13 | 204 | 96 04 |
| 20 0 20 9 | 27 | 391 | 91 61 | 22 | 316 | 86 10 | 5 | 75 | 96 74 |
| 21 0 21 9 | 20 | 318 | 93 16 | 18 | 308 | 89 21 | 2 | 11 | 96 84 |
| 22 0 22 9 | 15 | 264 | 94 44 | 12 | 214 | 91 37 | 3 | 50 | 97 32 |
| 23 0 23 9 | 12 | 181 | 95 33 | 7 | 120 | 92 58 | 5 | 61 | 97 89 |
| 24 0 or more | 61 | 959 | 100 00 | 49 | 735 | 100 00 | 12 | 223 | 100 00 |

## Table 2-88. CUMULATIVE PERCENTAGE DISTRIBUTION OF IRON INTAKE VALUES FOR PERSONS AGED 45-54 YEARS BY SEX AND RACE FOR INCOME LEVELS UNITED STATES, 1971-74—Con.

[The standard for iron for males aged 45 54 years is 10 mg and for females at these ages is 18 mg]

| Iron in mg | White male | | | Black male | | | White female | | | Black female | | |
|---|---|---|---|---|---|---|---|---|---|---|---|---|
| | Examined persons | Estimated population in thousands | Cumulative percent | Examined persons | Estimated population in thousands | Cumulative percent | Examined persons | Estimated population in thousands | Cumulative percent | Examined persons | Estimated population in thousands | Cumulative percent |
| | All incomes | | | | | | | | | | | |
| Total | 628 | 10 039 | 100 00 | 130 | 1 057 | 100 00 | 705 | 10 879 | 100 00 | 126 | 1 237 | 100 00 |
| Less than 0 5 | – | – | 0 00 | – | – | 0 00 | – | – | 0 00 | – | – | 0 00 |
| 0 5 0 9 | 3 | 69 | 0 69 | – | – | 0 00 | 3 | 44 | 0 40 | – | – | 0 00 |
| 1 0 1 4 | – | – | 0 69 | – | – | 0 00 | 1 | 3 | 0 43 | – | – | 0 00 |
| 1 5 1 9 | 1 | 38 | 1 07 | 1 | 3 | 0 24 | 1 | 2 | 0 45 | – | – | 0 00 |
| 2 0 2 4 | – | – | 1 07 | – | – | 0 24 | 4 | 58 | 0 98 | 5 | 32 | 2 62 |
| 2 5 2 9 | – | – | 1 07 | 1 | 3 | 0 49 | 4 | 56 | 1 50 | 2 | 23 | 4 44 |
| 3 0 3 4 | 1 | 29 | 1 36 | 2 | 12 | 1 61 | 4 | 22 | 1 70 | 4 | 32 | 7 06 |
| 3.5 3 9 | 1 | 3 | 1 38 | 3 | 17 | 3 23 | 10 | 102 | 2 63 | 4 | 28 | 9 36 |
| 4 0 4 9 | 4 | 54 | 1 93 | 6 | 27 | 5 81 | 27 | 362 | 5 96 | 7 | 51 | 13 49 |
| 5 0 5 9 | 11 | 132 | 3 24 | 7 | 30 | 8 66 | 54 | 765 | 12 99 | 14 | 174 | 27 59 |
| 6 0 6 9 | 13 | 234 | 5 57 | 8 | 76 | 15 82 | 78 | 1 039 | 22 55 | 13 | 145 | 39 32 |
| 7 0 7 9 | 28 | 395 | 9 50 | 10 | 65 | 21 99 | 72 | 1 090 | 32 57 | 13 | 98 | 47 26 |
| 8 0 8 9 | 32 | 421 | 13 69 | 9 | 53 | 27 00 | 60 | 866 | 40 53 | 16 | 175 | 61 41 |
| 9 0 9 9 | 39 | 564 | 19 31 | 6 | 63 | 32 96 | 70 | 1 192 | 51 48 | 7 | 62 | 66 39 |
| 10 0 10 9 | 57 | 781 | 27 08 | 7 | 71 | 39 69 | 57 | 955 | 60 26 | 10 | 48 | 70 29 |
| 11 0 11 9 | 52 | 846 | 35 52 | 13 | 112 | 50 25 | 56 | 812 | 67 73 | 2 | 50 | 74 31 |
| 12 0 12 9 | 48 | 713 | 42 62 | 11 | 102 | 59 91 | 46 | 765 | 74 76 | 5 | 124 | 84 31 |
| 13 0 13 9 | 55 | 837 | 50 96 | 7 | 47 | 64 34 | 42 | 706 | 81 24 | 7 | 50 | 88 36 |
| 14 0 14 9 | 46 | 753 | 58 46 | 8 | 98 | 73 61 | 19 | 322 | 84 20 | 3 | 35 | 91 21 |
| 15 0 15 9 | 38 | 705 | 65 48 | 4 | 50 | 78 33 | 18 | 306 | 87 01 | 4 | 17 | 92 61 |
| 16 0 16 9 | 32 | 610 | 71 56 | 1 | 7 | 78 99 | 14 | 288 | 89 66 | 2 | 14 | 93 73 |
| 17 0 17 9 | 31 | 565 | 77 19 | 4 | 13 | 80 20 | 14 | 269 | 92 13 | – | – | 93 73 |
| 18 0 18 9 | 15 | 290 | 80 08 | 3 | 42 | 84 19 | 10 | 158 | 93 59 | 2 | 36 | 96 65 |
| 19 0 19 9 | 16 | 287 | 82 94 | – | – | 84 19 | 14 | 210 | 95 52 | 1 | 3 | 96 92 |
| 20 0 20 9 | 16 | 294 | 85 87 | 6 | 19 | 85 94 | 6 | 112 | 96 55 | 2 | 17 | 98 26 |
| 21 0 21 9 | 15 | 244 | 88 31 | 4 | 66 | 92 17 | 2 | 11 | 96 65 | – | – | 98 26 |
| 22 0 22 9 | 15 | 250 | 90 79 | 3 | 29 | 94 90 | 3 | 50 | 97 11 | – | – | 98 26 |
| 23 0 23 9 | 7 | 120 | 91 99 | 1 | 22 | 97 00 | 4 | 57 | 97 63 | 1 | 5 | 98 64 |
| 24 0 or more | 52 | 804 | 100 00 | 5 | 32 | 100 00 | 12 | 257 | 100 00 | 2 | 17 | 100 00 |
| | Income below poverty level[1] | | | | | | | | | | | |
| Total | 49 | 460 | 100 00 | 44 | 372 | 100 00 | 54 | 576 | 100 00 | 46 | 363 | 100 00 |
| Less than 0 5 | – | – | 0 00 | – | – | 0 00 | – | – | 0 00 | – | – | 0 00 |
| 0 5 0 9 | – | – | 0 00 | – | – | 0 00 | – | – | 0 00 | – | – | 0 00 |
| 1 0 1 4 | – | – | 0 00 | – | – | 0 00 | – | – | 0 00 | – | – | 0 00 |
| 1 5 1 9 | – | – | 0 00 | 1 | 3 | 0 69 | – | – | 0 00 | – | – | 0 00 |
| 2 0 2 4 | – | – | 0 00 | – | – | 0 69 | – | – | 0 00 | 4 | 27 | 7 43 |
| 2 5 2 9 | – | – | 0 00 | – | – | 0 69 | 1 | 15 | 2 61 | – | – | 7 43 |
| 3 0 3 4 | – | – | 0 00 | – | – | 0 69 | – | – | 2 61 | 1 | 13 | 10 87 |
| 3 5 3 9 | – | – | 0 00 | 1 | 4 | 1 82 | 4 | 30 | 7 80 | 2 | 21 | 16 73 |
| 4 0 4 9 | – | – | 0 00 | 3 | 15 | 5 80 | 4 | 38 | 14 41 | 3 | 26 | 23 89 |
| 5 0 5 9 | 1 | 5 | 1 14 | 4 | 20 | 11 23 | 7 | 59 | 24 70 | 6 | 61 | 40 71 |
| 6 0 6 9 | – | – | 1 14 | 3 | 16 | 15 62 | 7 | 71 | 36 99 | 8 | 37 | 50 93 |
| 7 0 7 9 | 3 | 24 | 6 27 | 4 | 25 | 22 21 | 5 | 37 | 43 39 | 3 | 50 | 64 81 |
| 8 0 8 9 | 6 | 72 | 21 98 | 3 | 17 | 26 85 | 2 | 13 | 45 73 | 6 | 35 | 74 56 |
| 9 0 9 9 | 7 | 92 | 42 04 | 2 | 39 | 37 44 | 5 | 63 | 56 58 | 1 | 3 | 75 48 |
| 10 0 10 9 | 7 | 45 | 51 80 | 2 | 26 | 44 42 | 3 | 85 | 71 39 | 1 | 4 | 76 56 |
| 11 0 11 9 | 3 | 11 | 54 28 | 5 | 25 | 51 15 | 3 | 13 | 73 57 | – | – | 76 56 |
| 12 0 12 9 | 1 | 3 | 54 88 | 2 | 63 | 68 13 | 3 | 23 | 77 62 | 2 | 35 | 86 18 |
| 13 0 13 9 | 6 | 45 | 64 62 | 4 | 30 | 76 20 | 5 | 69 | 89 54 | 2 | 7 | 88 23 |
| 14 0 14 9 | 4 | 53 | 76 22 | 1 | 16 | 80 44 | 1 | 6 | 90 60 | 1 | 5 | 89 55 |
| 15 0 15 9 | 2 | 16 | 79 77 | 1 | 3 | 81 36 | 1 | 7 | 91 77 | 3 | 14 | 93 31 |
| 16 0 16 9 | 2 | 25 | 85 23 | – | – | 81 36 | – | – | 91 77 | – | – | 93 31 |
| 17 0 17 9 | – | – | 85 23 | 1 | 3 | 82 27 | 1 | 4 | 92 41 | – | – | 93 31 |
| 18 0 18 9 | – | – | 85 23 | 2 | 39 | 92 68 | – | – | 92 41 | – | – | 93 31 |
| 19 0 19 9 | – | – | 85 23 | – | – | 92 68 | 1 | 7 | 93 57 | 1 | 3 | 94 27 |
| 20 0 20 9 | – | – | 85 23 | 1 | 4 | 93 75 | – | – | 93 57 | 1 | 12 | 97 68 |
| 21 0 21 9 | 1 | 3 | 85 77 | – | – | 93 75 | – | – | 93 57 | – | – | 97 68 |
| 22 0 22 9 | 4 | 56 | 98 04 | 2 | 8 | 95 80 | – | – | 93 57 | – | – | 97 68 |
| 23 0 23 9 | – | – | 98 04 | – | – | 95 80 | – | – | 93 57 | – | – | 97 68 |
| 24 0 or more | 2 | 9 | 100 00 | 2 | 16 | 100 00 | 1 | 37 | 100 00 | 1 | 8 | 100 00 |
| | Income above poverty level[1] | | | | | | | | | | | |
| Total | 555 | 9 218 | 100 00 | 82 | 652 | 100 00 | 624 | 9 784 | 100 00 | 75 | 795 | 100 00 |
| Less than 0 5 | – | – | 0 00 | – | – | 0 00 | – | – | 0 00 | – | – | 0 00 |
| 0 5 0 9 | 3 | 69 | 0 75 | – | – | 0 00 | 3 | 44 | 0 45 | – | – | 0 00 |
| 1 0 1 4 | – | – | 0 75 | – | – | 0 00 | 1 | 3 | 0 47 | – | – | 0 00 |
| 1 5 1 9 | 1 | 38 | 1 16 | – | – | 0 00 | 1 | 2 | 0 50 | – | – | 0 00 |
| 2 0 2 4 | – | – | 1 16 | – | – | 0 00 | 4 | 58 | 1 09 | 1 | 5 | 0 69 |
| 2 5 2 9 | – | – | 1 16 | 1 | 3 | 0 41 | 3 | 41 | 1 51 | 2 | 23 | 3 52 |
| 3 0 3 4 | – | – | 1 16 | 2 | 12 | 2 22 | 4 | 22 | 1 73 | 3 | 20 | 6 03 |
| 3 5 3 9 | 1 | 3 | 1 19 | 2 | 13 | 4 20 | 6 | 72 | 2 47 | 2 | 7 | 6 93 |
| 4 0 4 9 | 4 | 54 | 1 78 | 2 | 8 | 5 45 | 22 | 315 | 5 69 | 4 | 25 | 10 10 |
| 5 0 5 9 | 10 | 127 | 3 16 | 3 | 10 | 6 96 | 47 | 706 | 12 90 | 8 | 113 | 24 37 |
| 6 0 6 9 | 13 | 234 | 5 69 | 4 | 56 | 15 58 | 67 | 902 | 22 13 | 5 | 108 | 37 96 |
| 7 0 7 9 | 24 | 367 | 9 67 | 6 | 41 | 21 81 | 64 | 1 009 | 32 44 | 10 | 48 | 44 00 |
| 8 0 8 9 | 23 | 318 | 13 12 | 6 | 36 | 27 28 | 55 | 819 | 40 81 | 9 | 105 | 57 25 |
| 9 0 9 9 | 32 | 472 | 18 24 | 4 | 24 | 30 89 | 60 | 1 016 | 51 19 | 6 | 58 | 64 59 |
| 10 0 10 9 | 48 | 727 | 26 13 | 5 | 45 | 37 80 | 53 | 851 | 59 88 | 9 | 44 | 70 16 |
| 11 0 11 9 | 49 | 835 | 35 19 | 7 | 65 | 47 81 | 53 | 799 | 68 05 | 2 | 50 | 76 42 |
| 12 0 12 9 | 45 | 683 | 42 60 | 9 | 39 | 53 77 | 43 | 742 | 75 63 | 3 | 89 | 87 60 |
| 13 0 13 9 | 48 | 789 | 51 16 | 3 | 17 | 56 34 | 36 | 606 | 81 82 | 3 | 14 | 89 38 |
| 14 0 14 9 | 41 | 682 | 58 56 | 7 | 82 | 68 94 | 17 | 312 | 85 01 | 2 | 31 | 93 22 |
| 15 0 15 9 | 33 | 674 | 65 88 | 3 | 46 | 76 06 | 15 | 232 | 87 38 | 1 | 4 | 93 68 |
| 16 0 16 9 | 30 | 585 | 72 23 | 1 | 7 | 77 13 | 12 | 221 | 89 64 | 1 | 5 | 94 35 |
| 17 0 17 9 | 29 | 497 | 77 62 | 3 | 9 | 78 57 | 13 | 265 | 92 35 | – | – | 94 35 |
| 18 0 18 9 | 13 | 246 | 80 29 | – | – | 78 57 | 8 | 136 | 93 74 | 2 | 36 | 98 89 |
| 19 0 19 9 | 15 | 270 | 83 23 | – | – | 78 57 | 13 | 204 | 95 83 | – | – | 98 89 |
| 20 0 20 9 | 16 | 294 | 86 42 | 5 | 15 | 80 80 | 4 | 71 | 96 55 | 1 | 4 | 99 42 |
| 21 0 21 9 | 14 | 242 | 89 04 | 4 | 66 | 90 89 | 2 | 11 | 96 65 | – | – | 99 42 |
| 22 0 22 9 | 11 | 193 | 91 14 | 1 | 21 | 94 14 | 3 | 50 | 97 17 | – | – | 99 42 |
| 23 0 23 9 | 6 | 98 | 92 20 | 1 | 22 | 97 53 | 4 | 57 | 97 75 | 1 | 5 | 100 00 |
| 24 0 or more | 46 | 719 | 100 00 | 3 | 16 | 100 00 | 11 | 220 | 100 00 | – | – | 100 00 |

[1]Excludes unknown income

## Table 2-89. CUMULATIVE PERCENTAGE DISTRIBUTION OF IRON INTAKE VALUES FOR PERSONS AGED 55-64 YEARS BY SEX AND RACE FOR INCOME LEVELS UNITED STATES, 1971-74

[The standard for iron for males aged 55 64 years is 10 mg The standard used for females at these ages is 14 mg For further information see the text ]

| Iron in mg | Total | | | Male | | | Female | | |
|---|---|---|---|---|---|---|---|---|---|
| | Examined persons | Estimated population in thousands | Cumulative percent | Examined persons | Estimated population in thousands | Cumulative percent | Examined persons | Estimated population in thousands | Cumulative percent |
| | All incomes | | | | | | | | |
| Total | 1 267 | 19 049 | 100 00 | 597 | 8 997 | 100 00 | 670 | 10 052 | 100 00 |
| Less than 0 5 | – | – | 0 00 | – | – | 0 00 | – | – | 0 00 |
| 0 5 0 9 | 1 | 22 | 0 12 | 1 | 22 | 0 25 | – | – | 0 00 |
| 1 0 1 4 | 1 | 22 | 0 23 | – | – | 0 25 | 1 | 22 | 0 22 |
| 1 5 1 9 | 3 | 23 | 0 35 | 1 | 16 | 0 42 | 2 | 7 | 0 29 |
| 2 0 2 4 | 5 | 47 | 0 60 | 2 | 16 | 0 60 | 3 | 31 | 0 59 |
| 2 5 2 9 | 5 | 44 | 0 83 | 1 | 10 | 0 71 | 4 | 35 | 0 94 |
| 3 0 3 4 | 12 | 165 | 1 69 | 3 | 66 | 1 44 | 9 | 99 | 1 93 |
| 3 5 3 9 | 24 | 316 | 3 35 | 5 | 107 | 2 62 | 19 | 210 | 4 01 |
| 4 0 4 9 | 62 | 850 | 7 82 | 11 | 121 | 3 97 | 51 | 729 | 11 26 |
| 5 0 5 9 | 72 | 962 | 12 86 | 14 | 139 | 5 51 | 58 | 823 | 19 45 |
| 6 0 6 9 | 91 | 1 229 | 19 31 | 23 | 259 | 8 39 | 68 | 970 | 29 09 |
| 7 0 7 9 | 125 | 1 699 | 28 23 | 44 | 659 | 15 71 | 81 | 1 040 | 39 44 |
| 8 0 8 9 | 112 | 1 820 | 37 79 | 42 | 699 | 23 47 | 70 | 1 122 | 50 60 |
| 9 0 9 9 | 104 | 1 490 | 45 61 | 47 | 642 | 30 61 | 57 | 847 | 59 03 |
| 10 0 10 9 | 116 | 1 890 | 55 53 | 53 | 826 | 39 80 | 63 | 1 064 | 69 61 |
| 11 0 11 9 | 77 | 1 189 | 61 77 | 39 | 597 | 46 43 | 38 | 592 | 75 50 |
| 12 0 12 9 | 77 | 1 247 | 68 32 | 43 | 577 | 52 85 | 34 | 669 | 82 16 |
| 13 0 13 9 | 63 | 1 010 | 73 62 | 32 | 518 | 58 61 | 31 | 492 | 87 05 |
| 14 0 14 9 | 50 | 715 | 77 37 | 37 | 550 | 64 72 | 13 | 165 | 88 69 |
| 15 0 15 9 | 56 | 964 | 82 43 | 41 | 747 | 73 02 | 15 | 217 | 90 85 |
| 16 0 16 9 | 35 | 640 | 85 79 | 19 | 366 | 77 09 | 16 | 274 | 93 58 |
| 17 0 17 9 | 29 | 444 | 88 12 | 22 | 333 | 80 80 | 7 | 111 | 94 68 |
| 18 0 18 9 | 20 | 306 | 89 73 | 14 | 256 | 83 65 | 6 | 49 | 95 17 |
| 19 0 19 9 | 27 | 407 | 91 86 | 23 | 309 | 87 08 | 4 | 98 | 96 15 |
| 20 0 20 9 | 14 | 235 | 93 10 | 11 | 166 | 88 92 | 3 | 69 | 96 84 |
| 21 0 21 9 | 13 | 217 | 94 23 | 10 | 138 | 90 45 | 3 | 79 | 97 62 |
| 22 0 22 9 | 12 | 140 | 94 97 | 10 | 96 | 91 52 | 2 | 45 | 98 06 |
| 23 0 23 9 | 12 | 191 | 95 98 | 8 | 143 | 93 11 | 4 | 48 | 98 54 |
| 24 0 or more | 49 | 766 | 100 00 | 41 | 620 | 100 00 | 8 | 147 | 100 00 |
| | Income below poverty level[1] | | | | | | | | |
| Total | 196 | 2 191 | 100 00 | 90 | 1 030 | 100 00 | 106 | 1 161 | 100 00 |
| Less than 0 5 | – | – | 0 00 | – | – | 0 00 | – | – | 0 00 |
| 0 5 0 9 | – | – | 0 00 | – | – | 0 00 | – | – | 0 00 |
| 1 0 1 4 | – | – | 0 00 | – | – | 0 00 | – | – | 0 00 |
| 1 5 1 9 | 2 | 7 | 0 31 | – | – | 0 00 | 2 | 7 | 0 59 |
| 2 0 2 4 | 1 | 5 | 0 55 | – | – | 0 00 | 1 | 5 | 1 03 |
| 2 5 2 9 | – | – | 0 55 | – | – | 0 00 | – | – | 1 03 |
| 3 0 3 4 | 6 | 62 | 3 38 | 2 | 44 | 4 28 | 4 | 18 | 2 57 |
| 3 5 3 9 | 7 | 100 | 7 96 | 3 | 69 | 10 99 | 4 | 31 | 5 27 |
| 4 0 4 9 | 15 | 237 | 18 80 | 3 | 52 | 16 06 | 12 | 185 | 21 23 |
| 5 0 5 9 | 12 | 187 | 27 33 | 4 | 39 | 19 83 | 8 | 148 | 33 99 |
| 6 0 6 9 | 16 | 81 | 31 01 | 4 | 29 | 22 67 | 12 | 51 | 38 41 |
| 7 0 7 9 | 29 | 293 | 44 39 | 12 | 120 | 34 29 | 17 | 174 | 53 36 |
| 8 0 8 9 | 16 | 226 | 54 70 | 4 | 58 | 39 89 | 12 | 168 | 67 84 |
| 9 0 9 9 | 12 | 93 | 58 96 | 6 | 45 | 44 24 | 6 | 48 | 72 01 |
| 10 0 10 9 | 19 | 216 | 68 82 | 11 | 118 | 55 72 | 8 | 98 | 80 45 |
| 11 0 11 9 | 10 | 128 | 74 68 | 6 | 55 | 61 07 | 4 | 73 | 86 75 |
| 12 0 12 9 | 12 | 188 | 83 25 | 7 | 113 | 72 08 | 5 | 74 | 93 16 |
| 13 0 13 9 | 7 | 54 | 85 70 | 5 | 35 | 75 50 | 2 | 18 | 94 74 |
| 14 0 14 9 | 6 | 76 | 89 16 | 4 | 68 | 82 11 | 2 | 8 | 95 41 |
| 15 0 15 9 | 4 | 43 | 91 14 | 3 | 34 | 85 43 | 1 | 9 | 96 19 |
| 16 0 16 9 | 3 | 52 | 93 49 | 2 | 36 | 88 97 | 1 | 15 | 97 50 |
| 17 0 17 9 | 2 | 6 | 93 75 | 1 | 3 | 89 26 | 1 | 3 | 97 73 |
| 18 0 18 9 | 3 | 12 | 94 30 | 1 | 4 | 89 64 | 2 | 8 | 98 42 |
| 19 0 19 9 | 4 | 41 | 96 16 | 4 | 41 | 93 61 | – | – | 98 42 |
| 20 0 20 9 | – | – | 96 16 | – | – | 93 61 | – | – | 98 42 |
| 21 0 21 9 | 1 | 13 | 96 74 | 1 | 13 | 94 85 | – | – | 98 42 |
| 22 0 22 9 | 1 | 4 | 96 94 | 1 | 4 | 95 27 | – | – | 98 42 |
| 23 0 23 9 | 2 | 29 | 98 26 | 2 | 29 | 98 08 | – | – | 98 42 |
| 24 0 or more | 6 | 38 | 100 00 | 4 | 20 | 100 00 | 2 | 18 | 100 00 |
| | Income above poverty level[1] | | | | | | | | |
| Total | 1 005 | 15 783 | 100 00 | 476 | 7 482 | 100 00 | 529 | 8 300 | 100 00 |
| Less than 0 5 | – | – | 0 00 | – | – | 0 00 | – | – | 0 00 |
| 0 5 0 9 | 1 | 22 | 0 14 | 1 | 22 | 0 30 | – | – | 0 00 |
| 1 0 1 4 | 1 | 22 | 0 28 | – | – | 0 30 | 1 | 22 | 0 26 |
| 1 5 1 9 | 1 | 16 | 0 38 | 1 | 16 | 0 51 | – | – | 0 26 |
| 2 0 2 4 | 4 | 42 | 0 64 | 2 | 16 | 0 72 | 2 | 26 | 0 57 |
| 2 5 2 9 | 5 | 44 | 0 92 | 1 | 10 | 0 85 | 4 | 35 | 0 99 |
| 3 0 3 4 | 5 | 82 | 1 44 | – | – | 0 85 | 5 | 82 | 1 97 |
| 3 5 3 9 | 14 | 189 | 2 64 | 1 | 30 | 1 24 | 13 | 159 | 3 89 |
| 4 0 4 9 | 45 | 606 | 6 48 | 8 | 69 | 2 17 | 37 | 537 | 10 36 |
| 5 0 5 9 | 50 | 699 | 10 90 | 9 | 96 | 3 44 | 41 | 603 | 17 63 |
| 6 0 6 9 | 73 | 1 120 | 18 00 | 17 | 202 | 6 14 | 56 | 918 | 28 69 |
| 7 0 7 9 | 91 | 1 306 | 26 28 | 28 | 457 | 12 24 | 63 | 849 | 38 93 |
| 8 0 8 9 | 92 | 1 531 | 35 97 | 37 | 638 | 20 77 | 55 | 892 | 49 68 |
| 9 0 9 9 | 87 | 1 308 | 44 26 | 38 | 542 | 28 01 | 49 | 765 | 58 90 |
| 10 0 10 9 | 93 | 1 522 | 53 90 | 40 | 680 | 37 11 | 53 | 841 | 69 04 |
| 11 0 11 9 | 66 | 1 034 | 60 45 | 32 | 515 | 43 99 | 34 | 519 | 75 29 |
| 12 0 12 9 | 62 | 1 019 | 66 91 | 35 | 461 | 50 14 | 27 | 559 | 82 02 |
| 13 0 13 9 | 54 | 932 | 72 81 | 27 | 483 | 56 60 | 27 | 449 | 87 43 |
| 14 0 14 9 | 39 | 528 | 76 16 | 29 | 389 | 61 79 | 10 | 140 | 89 11 |
| 15 0 15 9 | 48 | 864 | 81 63 | 37 | 709 | 71 27 | 11 | 155 | 90 98 |
| 16 0 16 9 | 29 | 532 | 85 00 | 17 | 329 | 75 67 | 12 | 202 | 93 42 |
| 17 0 17 9 | 27 | 438 | 87 78 | 21 | 331 | 80 09 | 6 | 108 | 94 71 |
| 18 0 18 9 | 16 | 271 | 89 50 | 12 | 230 | 83 16 | 4 | 41 | 95 21 |
| 19 0 19 9 | 22 | 361 | 91 79 | 18 | 262 | 86 67 | 4 | 98 | 96 40 |
| 20 0 20 9 | 11 | 168 | 92 85 | 8 | 99 | 87 99 | 3 | 69 | 97 23 |
| 21 0 21 9 | 11 | 186 | 94 03 | 8 | 108 | 89 42 | 3 | 79 | 98 18 |
| 22 0 22 9 | 11 | 136 | 94 89 | 9 | 91 | 90 65 | 2 | 45 | 98 72 |
| 23 0 23 9 | 8 | 134 | 95 74 | 5 | 107 | 92 07 | 3 | 27 | 99 04 |
| 24 0 or more | 39 | 673 | 100 00 | 35 | 593 | 100 00 | 4 | 79 | 100 00 |

## Table 2-89. CUMULATIVE PERCENTAGE DISTRIBUTION OF IRON INTAKE VALUES FOR PERSONS AGED 55-64 YEARS BY SEX AND RACE FOR INCOME LEVELS UNITED STATES, 1971-74—Con.

[The standard for iron for males aged 55-64 years is 10 mg The standard used for females at these ages is 14 mg For further information see the text ]

| Iron in mg | White male | | | Black male | | | White female | | | Black female | | |
|---|---|---|---|---|---|---|---|---|---|---|---|---|
| | Examined persons | Estimated population in thousands | Cumulative percent | Examined persons | Estimated population in thousands | Cumulative percent | Examined persons | Estimated population in thousands | Cumulative percent | Examined persons | Estimated population in thousands | Cumulative percent |
| | All incomes | | | | | | | | | | | |
| Total | 504 | 8 200 | 100 00 | 85 | 703 | 100 00 | 552 | 9 112 | 100 00 | 115 | 871 | 100 00 |
| Less than 0 5 | – | – | 0 00 | – | – | 0 00 | – | – | 0 00 | – | – | 0 00 |
| 0 5 0 9 | 1 | 22 | 0 27 | – | – | 0 00 | – | – | 0 00 | – | – | 0 00 |
| 1 0 1 4 | – | – | 0 27 | – | – | 0 00 | 1 | 22 | 0 24 | – | – | 0 00 |
| 1 5 1 9 | 1 | 16 | 0 46 | – | – | 0 00 | – | – | 0 24 | 2 | 7 | 0 79 |
| 2 0 2 4 | 1 | 12 | 0 61 | 1 | 4 | 0 53 | 1 | 20 | 0 46 | 2 | 11 | 2 04 |
| 2 5 2 9 | – | – | 0 61 | 1 | 10 | 1 90 | 3 | 30 | 0 79 | 1 | 4 | 2 55 |
| 3 0 3 4 | 3 | 66 | 1 41 | – | – | 1 90 | 3 | 74 | 1 61 | 6 | 25 | 5 42 |
| 3 5 3 9 | 3 | 95 | 2 58 | 2 | 11 | 3 47 | 14 | 175 | 3 52 | 5 | 35 | 9 42 |
| 4 0 4 9 | 9 | 115 | 3 98 | 2 | 6 | 4 36 | 35 | 564 | 9 71 | 15 | 140 | 25 48 |
| 5 0 5 9 | 10 | 98 | 5 17 | 4 | 41 | 10 14 | 50 | 761 | 18 06 | 8 | 62 | 32 62 |
| 6 0 6 9 | 17 | 229 | 7 97 | 4 | 22 | 13 25 | 55 | 886 | 27 78 | 13 | 84 | 42 22 |
| 7 0 7 9 | 33 | 584 | 15 10 | 11 | 74 | 23 82 | 66 | 941 | 38 11 | 15 | 99 | 53 58 |
| 8 0 8 9 | 36 | 621 | 22 67 | 6 | 78 | 34 89 | 61 | 1 026 | 49 37 | 9 | 96 | 64 55 |
| 9 0 9 9 | 38 | 546 | 29 33 | 9 | 96 | 48 54 | 49 | 762 | 57 74 | 7 | 67 | 72 19 |
| 10 0 10 9 | 46 | 777 | 38 81 | 4 | 36 | 53 71 | 51 | 978 | 68 47 | 12 | 86 | 82 04 |
| 11 0 11 9 | 34 | 533 | 45 31 | 4 | 56 | 61 69 | 35 | 575 | 74 78 | 3 | 17 | 83 99 |
| 12 0 12 9 | 32 | 512 | 51 56 | 11 | 65 | 70 95 | 31 | 607 | 81 44 | 2 | 38 | 88 31 |
| 13 0 13 9 | 29 | 500 | 57 66 | 3 | 18 | 73 47 | 28 | 478 | 86 69 | 3 | 14 | 89 88 |
| 14 0 14 9 | 36 | 546 | 64 31 | 1 | 4 | 74 09 | 9 | 150 | 88 33 | 4 | 14 | 91 53 |
| 15 0 15 9 | 37 | 685 | 72 66 | 4 | 62 | 82 93 | 14 | 213 | 90 68 | 1 | 4 | 91 94 |
| 16 0 16 9 | 18 | 362 | 77 08 | 1 | 4 | 83 43 | 12 | 236 | 93 26 | 4 | 39 | 96 37 |
| 17 0 17 9 | 21 | 330 | 81 11 | 1 | 3 | 83 88 | 6 | 108 | 94 45 | 1 | 3 | 96 68 |
| 18 0 18 9 | 11 | 243 | 84 08 | 3 | 13 | 85 73 | 6 | 49 | 94 99 | – | – | 96 68 |
| 19 0 19 9 | 22 | 306 | 87 81 | 1 | 3 | 86 09 | 4 | 98 | 96 07 | – | – | 96 68 |
| 20 0 20 9 | 9 | 152 | 89 67 | 2 | 14 | 88 07 | 2 | 43 | 96 55 | 1 | 26 | 99 64 |
| 21 0 21 9 | 7 | 104 | 90 93 | 3 | 34 | 92 96 | 3 | 79 | 97 41 | – | – | 99 64 |
| 22 0 22 9 | 8 | 84 | 91 96 | 2 | 12 | 94 62 | 2 | 45 | 97 90 | – | – | 99 64 |
| 23 0 23 9 | 7 | 139 | 93 65 | 1 | 5 | 95 32 | 3 | 45 | 98 39 | 1 | 3 | 100 00 |
| 24 0 or more | 35 | 521 | 100 00 | 4 | 33 | 100 00 | 8 | 147 | 100 00 | – | – | 100 00 |
| | Income below poverty level[1] | | | | | | | | | | | |
| Total | 62 | 862 | 100 00 | 28 | 167 | 100 00 | 63 | 806 | 100 00 | 42 | 330 | 100 00 |
| Less than 0 5 | – | – | 0 00 | – | – | 0 00 | – | – | 0 00 | – | – | 0 00 |
| 0 5 0 9 | – | – | 0 00 | – | – | 0 00 | – | – | 0 00 | – | – | 0 00 |
| 1 0 1 4 | – | – | 0 00 | – | – | 0 00 | – | – | 0 00 | – | – | 0 00 |
| 1 5 1 9 | – | – | 0 00 | – | – | 0 00 | – | – | 0 00 | 2 | 7 | 2 08 |
| 2 0 2 4 | – | – | 0 00 | – | – | 0 00 | – | – | 0 00 | 1 | 5 | 3 64 |
| 2 5 2 9 | – | – | 0 00 | – | – | 0 00 | – | – | 0 00 | – | – | 3 64 |
| 3 0 3 4 | 2 | 44 | 5 11 | – | – | 0 00 | – | – | 0 00 | 4 | 18 | 9 06 |
| 3 5 3 9 | 2 | 66 | 12 76 | 1 | 3 | 1 89 | 2 | 16 | 2 04 | 2 | 15 | 13 57 |
| 4 0 4 9 | 3 | 52 | 18 81 | – | – | 1 89 | 7 | 98 | 14 17 | 4 | 63 | 32 55 |
| 5 0 5 9 | 2 | 25 | 21 66 | 2 | 14 | 10 41 | 6 | 109 | 27 73 | 2 | 39 | 44 30 |
| 6 0 6 9 | 2 | 15 | 23 45 | 2 | 14 | 18 65 | 6 | 23 | 30 55 | 6 | 29 | 52 95 |
| 7 0 7 9 | 5 | 81 | 32 88 | 7 | 38 | 41 57 | 12 | 148 | 48 89 | 5 | 26 | 60 76 |
| 8 0 8 9 | 3 | 27 | 36 02 | 1 | 31 | 59 81 | 8 | 146 | 66 94 | 4 | 23 | 67 61 |
| 9 0 9 9 | 4 | 38 | 40 37 | 2 | 7 | 64 18 | 5 | 46 | 72 60 | 1 | 3 | 68 48 |
| 10 0 10 9 | 9 | 110 | 53 13 | 2 | 8 | 69 03 | 5 | 62 | 80 25 | 3 | 36 | 79 47 |
| 11 0 11 9 | 4 | 48 | 58 67 | 2 | 7 | 73 45 | 2 | 60 | 87 66 | 2 | 13 | 83 52 |
| 12 0 12 9 | 5 | 99 | 70 19 | 2 | 14 | 81 86 | 3 | 37 | 92 23 | 2 | 38 | 94 92 |
| 13 0 13 9 | 4 | 30 | 73 70 | 1 | 5 | 84 78 | 1 | 12 | 93 73 | 1 | 6 | 96 83 |
| 14 0 14 9 | 3 | 64 | 81 08 | 1 | 4 | 87 38 | – | – | 93 73 | 2 | 8 | 99 18 |
| 15 0 15 9 | 2 | 30 | 84 60 | 1 | 4 | 89 73 | 1 | 9 | 94 86 | – | – | 99 18 |
| 16 0 16 9 | 2 | 36 | 88 82 | – | – | 89 73 | 1 | 15 | 96 74 | – | – | 99 18 |
| 17 0 17 9 | 1 | 3 | 89 17 | – | – | 89 73 | – | – | 96 74 | 1 | 3 | 100 00 |
| 18 0 18 9 | 1 | 4 | 89 63 | – | – | 89 73 | 2 | 8 | 97 73 | – | – | 100 00 |
| 19 0 19 9 | 4 | 41 | 94 37 | – | – | 89 73 | – | – | 97 73 | – | – | 100 00 |
| 20 0 20 9 | – | – | 94 37 | – | – | 89 73 | – | – | 97 73 | – | – | 100 00 |
| 21 0 21 9 | 1 | 13 | 95 84 | – | – | 89 73 | – | – | 97 73 | – | – | 100 00 |
| 22 0 22 9 | – | – | 95 84 | 1 | 4 | 92 33 | – | – | 97 73 | – | – | 100 00 |
| 23 0 23 9 | 1 | 24 | 98 62 | 1 | 5 | 95 25 | – | – | 97 73 | – | – | 100 00 |
| 24 0 or more | 2 | 12 | 100 00 | 2 | 8 | 100 00 | 2 | 18 | 100 00 | – | – | 100 00 |
| | Income above poverty level[1] | | | | | | | | | | | |
| Total | 421 | 6 955 | 100 00 | 48 | 435 | 100 00 | 460 | 7 746 | 100 00 | 67 | 511 | 100 00 |
| Less than 0 5 | – | – | 0 00 | – | – | 0 00 | – | – | 0 00 | – | – | 0 00 |
| 0 5 0 9 | 1 | 22 | 0 32 | – | – | 0 00 | – | – | 0 00 | – | – | 0 00 |
| 1 0 1 4 | – | – | 0 32 | – | – | 0 00 | 1 | 22 | 0 28 | – | – | 0 00 |
| 1 5 1 9 | 1 | 16 | 0 55 | – | – | 0 00 | – | – | 0 28 | – | – | 0 00 |
| 2 0 2 4 | 1 | 12 | 0 72 | 1 | 4 | 0 86 | 1 | 20 | 0 54 | 1 | 6 | 1 13 |
| 2 5 2 9 | – | – | 0 72 | 1 | 10 | 3 07 | 3 | 30 | 0 93 | 1 | 4 | 1 99 |
| 3 0 3 4 | – | – | 0 72 | – | – | 3 07 | 3 | 74 | 1 89 | 2 | 7 | 3 39 |
| 3 5 3 9 | 1 | 30 | 1 15 | – | – | 3 07 | 11 | 150 | 3 83 | 2 | 9 | 5 24 |
| 4 0 4 9 | 6 | 63 | 2 05 | 2 | 6 | 4 50 | 27 | 463 | 9 80 | 10 | 74 | 19 72 |
| 5 0 5 9 | 8 | 73 | 3 11 | 1 | 22 | 9 58 | 38 | 593 | 17 45 | 3 | 11 | 21 81 |
| 6 0 6 9 | 13 | 186 | 5 78 | 2 | 8 | 11 43 | 49 | 863 | 28 60 | 7 | 55 | 32 59 |
| 7 0 7 9 | 26 | 450 | 12 25 | 2 | 6 | 12 85 | 53 | 776 | 38 62 | 10 | 73 | 46 91 |
| 8 0 8 9 | 33 | 594 | 20 79 | 4 | 44 | 23 08 | 50 | 819 | 49 20 | 5 | 73 | 61 18 |
| 9 0 9 9 | 32 | 478 | 27 66 | 6 | 64 | 37 83 | 42 | 683 | 58 02 | 6 | 64 | 73 65 |
| 10 0 10 9 | 37 | 667 | 37 25 | 1 | 3 | 38 58 | 44 | 792 | 68 24 | 9 | 50 | 83 34 |
| 11 0 11 9 | 29 | 458 | 43 83 | 2 | 49 | 49 77 | 33 | 515 | 74 89 | 1 | 4 | 84 05 |
| 12 0 12 9 | 27 | 413 | 49 77 | 8 | 48 | 60 72 | 26 | 534 | 81 79 | – | – | 84 05 |
| 13 0 13 9 | 25 | 470 | 56 53 | 2 | 13 | 63 66 | 25 | 441 | 87 48 | 2 | 7 | 85 50 |
| 14 0 14 9 | 29 | 389 | 62 12 | – | – | 63 66 | 8 | 133 | 89 20 | 2 | 7 | 86 79 |
| 15 0 15 9 | 34 | 651 | 71 48 | 3 | 58 | 77 04 | 10 | 151 | 91 16 | 1 | 4 | 87 49 |
| 16 0 16 9 | 16 | 326 | 76 16 | 1 | 4 | 77 85 | 9 | 167 | 93 32 | 3 | 35 | 94 35 |
| 17 0 17 9 | 20 | 327 | 80 87 | 1 | 3 | 78 58 | 6 | 108 | 94 71 | – | – | 94 35 |
| 18 0 18 9 | 9 | 217 | 83 99 | 3 | 13 | 81 56 | 4 | 41 | 95 24 | – | – | 94 35 |
| 19 0 19 9 | 17 | 260 | 87 72 | 1 | 3 | 82 14 | 4 | 98 | 96 51 | – | – | 94 35 |
| 20 0 20 9 | 6 | 85 | 88 94 | 2 | 14 | 85 35 | 2 | 43 | 97 07 | 1 | 26 | 99 39 |
| 21 0 21 9 | 5 | 73 | 89 99 | 3 | 34 | 93 25 | 3 | 79 | 98 09 | – | – | 99 39 |
| 22 0 22 9 | 8 | 84 | 91 20 | 1 | 7 | 94 93 | 2 | 45 | 98 67 | – | – | 99 39 |
| 23 0 23 9 | 5 | 107 | 92 74 | – | – | 94 93 | 2 | 24 | 98 97 | 1 | 3 | 100 00 |
| 24 0 or more | 32 | 505 | 100 00 | 1 | 22 | 100 00 | 4 | 79 | 100 00 | – | – | 100 00 |

[1]Excludes unknown income

## Table 2-90. CUMULATIVE PERCENTAGE DISTRIBUTION OF IRON INTAKE VALUES FOR PERSONS AGED 65 YEARS AND OVER BY SEX AND RACE FOR INCOME LEVELS UNITED STATES, 1971-74

[The standard for iron for persons aged 65 years and over is 10 mg]

| Iron in mg | Total | | | Male | | | Female | | |
|---|---|---|---|---|---|---|---|---|---|
| | Examined persons | Estimated population in thousands | Cumulative percent | Examined persons | Estimated population in thousands | Cumulative percent | Examined persons | Estimated population in thousands | Cumulative percent |
| | All incomes | | | | | | | | |
| Total | 3 479 | 12 774 | 100 00 | 1 657 | 5 496 | 100 00 | 1 822 | 7 277 | 100 00 |
| Less than 0 5 | 3 | 15 | 0 11 | 1 | 13 | 0 24 | 2 | 2 | 0 02 |
| 0 5 0 9 | 2 | 3 | 0 14 | – | – | 0 24 | 2 | 3 | 0 06 |
| 1 0 1 4 | 5 | 27 | 0 35 | 3 | 13 | 0 48 | 2 | 14 | 0 26 |
| 1 5 1 9 | 10 | 17 | 0 49 | 2 | 2 | 0 52 | 8 | 15 | 0 46 |
| 2 0 2 4 | 17 | 44 | 0 83 | – | – | 0 52 | 17 | 44 | 1 07 |
| 2 5 2 9 | 25 | 65 | 1 34 | 5 | 15 | 0 79 | 20 | 49 | 1 74 |
| 3 0 3 4 | 52 | 155 | 2 55 | 17 | 50 | 1 70 | 35 | 105 | 3 19 |
| 3 5 3 9 | 66 | 234 | 4 38 | 20 | 49 | 2 59 | 46 | 185 | 5 73 |
| 4 0 4 9 | 182 | 605 | 9 12 | 48 | 134 | 5 03 | 134 | 471 | 12 20 |
| 5 0 5 9 | 258 | 761 | 15 07 | 83 | 215 | 8 95 | 175 | 546 | 19 70 |
| 6 0 6 9 | 369 | 1 386 | 25 92 | 101 | 298 | 14 37 | 268 | 1 088 | 34 65 |
| 7 0 7 9 | 351 | 1 298 | 36 08 | 126 | 342 | 20 59 | 225 | 956 | 47 79 |
| 8 0 8 9 | 346 | 1 260 | 45 94 | 155 | 501 | 29 70 | 191 | 759 | 58 22 |
| 9 0 9 9 | 326 | 1 152 | 54 96 | 172 | 570 | 40 08 | 154 | 581 | 66 20 |
| 10 0 10 9 | 279 | 1 083 | 63 44 | 150 | 535 | 49 81 | 129 | 547 | 73 72 |
| 11 0 11 9 | 244 | 968 | 71 01 | 144 | 508 | 59 05 | 100 | 460 | 80 05 |
| 12 0 12 9 | 191 | 698 | 76 48 | 114 | 405 | 66 42 | 77 | 293 | 84 08 |
| 13 0 13 9 | 146 | 597 | 81 15 | 92 | 342 | 72 65 | 54 | 254 | 87 57 |
| 14 0 14 9 | 111 | 458 | 84 73 | 64 | 239 | 76 99 | 47 | 219 | 90 58 |
| 15 0 15 9 | 95 | 358 | 87 53 | 63 | 213 | 80 87 | 32 | 145 | 92 57 |
| 16 0 16 9 | 83 | 331 | 90 13 | 64 | 224 | 84 95 | 19 | 107 | 94 04 |
| 17 0 17 9 | 57 | 255 | 92 12 | 44 | 150 | 87 67 | 13 | 105 | 95 49 |
| 18 0 18 9 | 55 | 230 | 93 92 | 37 | 125 | 89 95 | 18 | 105 | 96 93 |
| 19 0 19 9 | 33 | 124 | 94 90 | 23 | 76 | 91 34 | 10 | 48 | 97 59 |
| 20 0 20 9 | 37 | 116 | 95 80 | 25 | 86 | 92 91 | 12 | 30 | 97 99 |
| 21 0 21 9 | 25 | 96 | 96 56 | 18 | 57 | 93 95 | 7 | 39 | 98 53 |
| 22 0 22 9 | 20 | 75 | 97 14 | 18 | 66 | 95 15 | 2 | 9 | 98 65 |
| 23 0 23 9 | 11 | 26 | 97 35 | 8 | 21 | 95 54 | 3 | 5 | 98 72 |
| 24 0 or more | 80 | 338 | 100 00 | 60 | 245 | 100 00 | 20 | 93 | 100 00 |
| | Income below poverty level[1] | | | | | | | | |
| Total | 816 | 2 259 | 100 00 | 335 | 787 | 100 00 | 481 | 1 472 | 100 00 |
| Less than 0 5 | – | – | 0 00 | – | – | 0 00 | – | – | 0 00 |
| 0 5 0 9 | 1 | 1 | 0 05 | – | – | 0 00 | 1 | 1 | 0 07 |
| 1 0 1 4 | 4 | 21 | 0 98 | 3 | 13 | 1 69 | 1 | 8 | 0 60 |
| 1 5 1 9 | 6 | 7 | 1 30 | 2 | 2 | 1 94 | 4 | 5 | 0 97 |
| 2 0 2 4 | 12 | 28 | 2 56 | – | – | 1 94 | 12 | 28 | 2 89 |
| 2 5 2 9 | 12 | 26 | 3 73 | 2 | 3 | 2 31 | 10 | 23 | 4 48 |
| 3 0 3 4 | 27 | 72 | 6 93 | 8 | 20 | 4 82 | 19 | 53 | 8 05 |
| 3 5 3 9 | 32 | 113 | 11 94 | 9 | 13 | 6 53 | 23 | 10 | 14 83 |
| 4 0 4 9 | 62 | 140 | 18 15 | 19 | 44 | 12 14 | 43 | 96 | 21 36 |
| 5 0 5 9 | 89 | 182 | 26 20 | 29 | 56 | 19 30 | 60 | 125 | 29 88 |
| 6 0 6 9 | 99 | 313 | 40 07 | 23 | 38 | 24 13 | 76 | 275 | 48 59 |
| 7 0 7 9 | 81 | 239 | 50 66 | 31 | 64 | 32 27 | 50 | 175 | 60 49 |
| 8 0 8 9 | 87 | 216 | 60 22 | 41 | 95 | 44 32 | 46 | 121 | 68 71 |
| 9 0 9 9 | 68 | 161 | 67 34 | 29 | 67 | 52 83 | 39 | 94 | 75 10 |
| 10 0 10 9 | 50 | 159 | 74 38 | 26 | 57 | 60 08 | 24 | 102 | 82 02 |
| 11 0 11 9 | 38 | 129 | 80 08 | 19 | 53 | 66 83 | 19 | 76 | 87 16 |
| 12 0 12 9 | 24 | 53 | 82 41 | 17 | 43 | 72 32 | 7 | 9 | 87 80 |
| 13 0 13 9 | 28 | 95 | 86 61 | 15 | 39 | 77 27 | 13 | 56 | 91 60 |
| 14 0 14 9 | 16 | 52 | 88 91 | 8 | 18 | 79 60 | 8 | 34 | 93 88 |
| 15 0 15 9 | 14 | 55 | 91 35 | 6 | 11 | 80 94 | 8 | 45 | 96 91 |
| 16 0 16 9 | 14 | 35 | 92 89 | 12 | 30 | 84 79 | 2 | 4 | 97 21 |
| 17 0 17 9 | 8 | 30 | 94 21 | 6 | 18 | 87 09 | 2 | 12 | 98 02 |
| 18 0 18 9 | 8 | 27 | 95 41 | 4 | 16 | 89 06 | 4 | 12 | 98 81 |
| 19 0 19 9 | 4 | 12 | 95 92 | 3 | 10 | 90 29 | 1 | 2 | 98 94 |
| 20 0 20 9 | 8 | 28 | 97 17 | 5 | 21 | 92 94 | 3 | 7 | 99 43 |
| 21 0 21 9 | 4 | 8 | 97 51 | 2 | 5 | 93 59 | 2 | 3 | 99 60 |
| 22 0 22 9 | – | – | 97 51 | – | – | 93 59 | – | – | 99 60 |
| 23 0 23 9 | 2 | 1 | 97 58 | 1 | 1 | 93 69 | 1 | 1 | 99 65 |
| 24 0 or more | 18 | 55 | 100 00 | 15 | 50 | 100 00 | 3 | 5 | 100 00 |
| | Income above poverty level[1] | | | | | | | | |
| Total | 2 503 | 9 872 | 100 00 | 1,242 | 4 438 | 100 00 | 1 261 | 5 433 | 100 00 |
| Less than 0 5 | 3 | 15 | 0 15 | 1 | 13 | 0 30 | 2 | 2 | 0 03 |
| 0 5-0 9 | – | – | 0 15 | – | – | 0 30 | – | – | 0 03 |
| 1 0 1 4 | 1 | 6 | 0 21 | – | – | 0 30 | 1 | 6 | 0 14 |
| 1 5 1 9 | 4 | 10 | 0 31 | – | – | 0 30 | 4 | 10 | 0 32 |
| 2 0 2 4 | 5 | 16 | 0 47 | – | – | 0 30 | 5 | 16 | 0 61 |
| 2 5-2 9 | 12 | 32 | 0 79 | 2 | 6 | 0 44 | 10 | 26 | 1 09 |
| 3 0 3 4 | 25 | 82 | 1 63 | 9 | 30 | 1 11 | 16 | 52 | 2 05 |
| 3 5 3 9 | 31 | 110 | 2 74 | 10 | 28 | 1 75 | 21 | 81 | 3 55 |
| 4 0 4 9 | 113 | 450 | 7 30 | 28 | 89 | 3 75 | 85 | 361 | 10 20 |
| 5 0 5 9 | 150 | 520 | 12 56 | 46 | 142 | 6 96 | 104 | 377 | 17 14 |
| 6 0 6 9 | 252 | 964 | 22 32 | 73 | 243 | 12 44 | 179 | 720 | 30 40 |
| 7 0 7 9 | 253 | 1 002 | 32 47 | 92 | 270 | 18 51 | 161 | 732 | 43 88 |
| 8 0 8 9 | 245 | 978 | 42 38 | 106 | 367 | 26 79 | 139 | 610 | 55 11 |
| 9 0 9 9 | 241 | 906 | 51 56 | 134 | 471 | 37 41 | 107 | 435 | 63 11 |
| 10 0 10 9 | 222 | 906 | 60 73 | 118 | 467 | 47 94 | 104 | 439 | 71 19 |
| 11 0 11 9 | 197 | 800 | 68 84 | 117 | 420 | 57 41 | 80 | 380 | 78 18 |
| 12 0 12 9 | 160 | 618 | 75 10 | 94 | 351 | 65 33 | 66 | 267 | 83 09 |
| 13 0 13 9 | 111 | 478 | 79 95 | 73 | 291 | 71 90 | 38 | 187 | 86 53 |
| 14 0 14 9 | 87 | 376 | 83 76 | 51 | 201 | 76 42 | 36 | 175 | 89 75 |
| 15 0 15 9 | 78 | 292 | 86 72 | 56 | 199 | 80 92 | 22 | 92 | 91 45 |
| 16 0 16 9 | 62 | 270 | 89 45 | 45 | 168 | 84 69 | 17 | 102 | 93 33 |
| 17 0 17 9 | 45 | 217 | 91 65 | 35 | 129 | 87 61 | 10 | 88 | 94 95 |
| 18 0 18 9 | 45 | 192 | 93 59 | 33 | 110 | 90 08 | 12 | 82 | 96 45 |
| 19 0 19 9 | 27 | 106 | 94 66 | 19 | 65 | 91 56 | 8 | 41 | 97 20 |
| 20 0 20 9 | 27 | 77 | 95 44 | 18 | 54 | 92 78 | 9 | 22 | 97 61 |
| 21 0 21 9 | 20 | 88 | 96 33 | 15 | 51 | 93 94 | 5 | 36 | 98 28 |
| 22 0 22 9 | 18 | 63 | 96 96 | 16 | 54 | 95 15 | 2 | 9 | 98 44 |
| 23 0 23 9 | 8 | 24 | 97 21 | 6 | 20 | 95 59 | 2 | 4 | 98 53 |
| 24 0 or more | 61 | 276 | 100 00 | 45 | 196 | 100 00 | 16 | 80 | 100 00 |

## Table 2-90. CUMULATIVE PERCENTAGE DISTRIBUTION OF IRON INTAKE VALUES FOR PERSONS AGED 65 YEARS AND OVER BY SEX AND RACE FOR INCOME LEVELS UNITED STATES, 1971-74—Con.

[The standard for iron for persons aged 65 years and over is 10 mg]

| Iron in mg | White male | | | Black male | | | White female | | | Black female | | |
|---|---|---|---|---|---|---|---|---|---|---|---|---|
| | Examined persons | Estimated population in thousands | Cumulative percent | Examined persons | Estimated population in thousands | Cumulative percent | Examined persons | Estimated population in thousands | Cumulative percent | Examined persons | Estimated population in thousands | Cumulative percent |
| | All incomes | | | | | | | | | | | |
| Total | 1 344 | 4 970 | 100 00 | 294 | 486 | 100 00 | 1 496 | 6 603 | 100 00 | 318 | 652 | 100 00 |
| Less than 0 5 | 1 | 13 | 0 26 | – | – | 0 00 | 1 | 1 | 0 01 | 1 | 1 | 0 11 |
| 0 5 0 9 | – | – | 0 26 | – | – | 0 00 | – | – | 0 01 | 2 | 3 | 0 57 |
| 1 0 1 4 | 1 | 12 | 0 50 | 2 | 2 | 0 35 | – | – | 0 01 | 2 | 14 | 2 74 |
| 1 5 1 9 | 1 | 1 | 0 51 | 1 | 1 | 0 57 | 3 | 9 | 0 15 | 5 | 6 | 3 61 |
| 2 0 2 4 | – | – | 0 51 | – | – | 0 57 | 13 | 40 | 0 75 | 4 | 4 | 4 27 |
| 2 5 2 9 | 4 | 13 | 0 78 | 1 | 2 | 0 99 | 12 | 36 | 1 30 | 8 | 13 | 6 30 |
| 3 0 3 4 | 10 | 43 | 1 65 | 7 | 7 | 2 35 | 25 | 90 | 2 66 | 10 | 15 | 8 62 |
| 3 5 3 9 | 11 | 34 | 2 33 | 9 | 15 | 5 48 | 33 | 163 | 5 12 | 13 | 23 | 12 09 |
| 4 0 4 9 | 32 | 109 | 4 53 | 16 | 25 | 10 58 | 99 | 412 | 11 36 | 35 | 59 | 21 15 |
| 5 0 5 9 | 50 | 169 | 7 92 | 31 | 42 | 19 23 | 125 | 455 | 18 25 | 48 | 86 | 34 38 |
| 6 0 6 9 | 74 | 253 | 13 02 | 26 | 40 | 27 36 | 220 | 976 | 33 02 | 46 | 107 | 50 78 |
| 7 0 7 9 | 86 | 284 | 18 73 | 37 | 52 | 38 03 | 198 | 898 | 46 62 | 27 | 58 | 59 71 |
| 8 0 8 9 | 120 | 438 | 27 54 | 34 | 62 | 50 76 | 153 | 690 | 57 08 | 36 | 66 | 69 88 |
| 9 0 9 9 | 145 | 522 | 38 05 | 23 | 39 | 58 82 | 126 | 531 | 65 11 | 27 | 48 | 77 18 |
| 10 0 10 9 | 123 | 490 | 47 91 | 26 | 45 | 68 02 | 115 | 505 | 72 76 | 13 | 35 | 82 61 |
| 11 0 11 9 | 128 | 477 | 57 51 | 14 | 27 | 73 60 | 89 | 428 | 79 24 | 11 | 32 | 87 50 |
| 12 0 12 9 | 98 | 373 | 65 02 | 16 | 32 | 80 10 | 72 | 280 | 83 49 | 5 | 13 | 89 50 |
| 13 0 13 9 | 83 | 331 | 71 67 | 9 | 12 | 82 52 | 48 | 245 | 87 20 | 6 | 9 | 90 89 |
| 14 0 14 9 | 54 | 219 | 76 08 | 10 | 19 | 86 53 | 39 | 209 | 90 37 | 8 | 10 | 92 40 |
| 15 0 15 9 | 58 | 205 | 80 20 | 5 | 8 | 88 23 | 30 | 142 | 92 52 | 2 | 3 | 92 82 |
| 16 0 16 9 | 58 | 217 | 84 56 | 5 | 5 | 89 27 | 18 | 98 | 94 01 | 1 | 9 | 94 13 |
| 17 0 17 9 | 37 | 135 | 87 28 | 7 | 15 | 92 26 | 9 | 82 | 95 24 | 4 | 24 | 97 79 |
| 18 0 18 9 | 36 | 125 | 89 79 | 1 | 1 | 92 42 | 17 | 103 | 96 81 | 1 | 1 | 98 01 |
| 19 0 19 9 | 20 | 64 | 91 08 | 3 | 12 | 94 90 | 10 | 48 | 97 54 | – | – | 98 01 |
| 20 0 20 9 | 23 | 85 | 92 78 | 1 | 1 | 95 06 | 11 | 29 | 97 97 | 1 | 1 | 98 13 |
| 21 0 21 9 | 16 | 56 | 93 90 | 2 | 2 | 95 43 | 5 | 27 | 98 38 | 2 | 12 | 100 00 |
| 22 0 22 9 | 18 | 66 | 95 23 | – | – | 95 43 | 2 | 9 | 98 51 | – | – | 100 00 |
| 23 0 23 9 | 6 | 16 | 95 55 | 2 | 5 | 96 56 | 3 | 5 | 98 59 | – | – | 100 00 |
| 24 0 or more | 51 | 221 | 100 00 | 6 | 17 | 100 00 | 20 | 93 | 100 00 | – | – | 100 00 |
| | Income below poverty level[1] | | | | | | | | | | | |
| Total | 204 | 595 | 100 00 | 128 | 186 | 100 00 | 321 | 1 165 | 100 00 | 158 | 300 | 100 00 |
| Less than 0 5 | – | – | 0 00 | – | – | 0 00 | – | – | 0 00 | – | – | 0 00 |
| 0 5 0 9 | – | – | 0 00 | – | – | 0 00 | – | – | 0 00 | 1 | 1 | 0 35 |
| 1 0 1 4 | 1 | 12 | 1 95 | 2 | 2 | 0 92 | – | – | 0 00 | 1 | 8 | 2 96 |
| 1 5 1 9 | 1 | 1 | 2 10 | 1 | 1 | 1 48 | 1 | 2 | 0 17 | 3 | 3 | 4 09 |
| 2 0 2 4 | – | – | 2 10 | – | – | 1 48 | 8 | 24 | 2 23 | 4 | 4 | 5 51 |
| 2 5 2 9 | 2 | 3 | 2 60 | – | – | 1 48 | 4 | 13 | 3 33 | 6 | 11 | 9 07 |
| 3 0 3 4 | 3 | 15 | 5 17 | 5 | 4 | 3 88 | 14 | 43 | 7 00 | 5 | 10 | 12 33 |
| 3 5 3 9 | 3 | 5 | 5 96 | 6 | 9 | 8 56 | 16 | 88 | 14 52 | 7 | 12 | 16 38 |
| 4 0 4 9 | 8 | 28 | 10 74 | 11 | 16 | 16 98 | 24 | 71 | 20 65 | 19 | 25 | 24 60 |
| 5 0 5 9 | 15 | 35 | 16 55 | 13 | 19 | 27 07 | 35 | 90 | 28 39 | 25 | 35 | 36 37 |
| 6 0 6 9 | 13 | 26 | 20 99 | 10 | 12 | 33 27 | 52 | 215 | 46 82 | 23 | 57 | 55 21 |
| 7 0 7 9 | 18 | 52 | 29 66 | 13 | 12 | 40 00 | 38 | 152 | 59 87 | 12 | 23 | 62 92 |
| 8 0 8 9 | 26 | 77 | 42 66 | 15 | 17 | 49 37 | 29 | 95 | 68 01 | 17 | 26 | 71 65 |
| 9 0 9 9 | 19 | 54 | 51 77 | 10 | 13 | 56 23 | 26 | 74 | 74 39 | 12 | 17 | 77 25 |
| 10 0 10 9 | 17 | 48 | 59 81 | 9 | 9 | 61 14 | 16 | 75 | 80 81 | 8 | 27 | 86 30 |
| 11 0 11 9 | 14 | 42 | 66 91 | 5 | 11 | 67 02 | 14 | 60 | 85 94 | 5 | 16 | 91 60 |
| 12 0 12 9 | 12 | 23 | 70 85 | 5 | 20 | 77 66 | 6 | 8 | 86 63 | 1 | 1 | 92 09 |
| 13 0 13 9 | 11 | 35 | 76 77 | 4 | 4 | 79 68 | 10 | 50 | 90 90 | 3 | 6 | 94 11 |
| 14 0 14 9 | 4 | 14 | 79 13 | 4 | 4 | 81 96 | 6 | 30 | 93 48 | 2 | 4 | 95 29 |
| 15 0 15 9 | 3 | 4 | 79 75 | 3 | 7 | 85 64 | 7 | 43 | 97 18 | 1 | 1 | 95 78 |
| 16 0 16 9 | 11 | 29 | 84 66 | 1 | 1 | 86 22 | 2 | 4 | 97 57 | – | – | 95 78 |
| 17 0 17 9 | 3 | 7 | 85 87 | 3 | 11 | 92 05 | – | – | 97 57 | 2 | 12 | 99 70 |
| 18 0 18 9 | 4 | 16 | 88 48 | – | – | 92 05 | 4 | 12 | 98 57 | – | – | 99 70 |
| 19 0 19 9 | 2 | 9 | 89 97 | 1 | 1 | 92 47 | 1 | 2 | 98 73 | – | – | 99 70 |
| 20 0 20 9 | 4 | 20 | 93 37 | – | – | 92 47 | 3 | 7 | 99 35 | – | – | 99 70 |
| 21 0 21 9 | 1 | 4 | 94 06 | 1 | 1 | 93 05 | 1 | 2 | 99 50 | 1 | 1 | 100 00 |
| 22 0 22 9 | – | – | 94 06 | – | – | 93 05 | – | – | 99 50 | – | – | 100 00 |
| 23 0 23 9 | – | – | 94 06 | 1 | 1 | 93 43 | 1 | 1 | 99 56 | – | – | 100 00 |
| 24 0 or more | 9 | 35 | 100 00 | 5 | 12 | 100 00 | 3 | 5 | 100 00 | – | – | 100 00 |
| | Income above poverty level[1] | | | | | | | | | | | |
| Total | 1 077 | 4 127 | 100 00 | 149 | 277 | 100 00 | 1 113 | 5 120 | 100 00 | 142 | 298 | 100 00 |
| Less than 0 5 | 1 | 13 | 0 32 | – | – | 0 00 | 1 | 1 | 0 02 | 1 | 1 | 0 24 |
| 0 5 0 9 | – | – | 0 32 | – | – | 0 00 | – | – | 0 02 | – | – | 0 24 |
| 1 0 1 4 | – | – | 0 32 | – | – | 0 00 | – | – | 0 02 | 1 | 6 | 2 37 |
| 1 5 1 9 | – | – | 0 32 | – | – | 0 00 | 2 | 7 | 0 16 | 2 | 2 | 3 15 |
| 2 0 2 4 | – | – | 0 32 | – | – | 0 00 | 5 | 16 | 0 46 | – | – | 3 15 |
| 2 5 2 9 | 1 | 4 | 0 42 | 1 | 2 | 0 74 | 8 | 23 | 0 92 | 2 | 3 | 4 00 |
| 3 0 3 4 | 7 | 28 | 1 10 | 2 | 2 | 1 53 | 11 | 47 | 1 84 | 5 | 5 | 5 81 |
| 3 5 3 9 | 7 | 22 | 1 62 | 3 | 7 | 3 88 | 16 | 73 | 3 26 | 5 | 8 | 8 66 |
| 4 0 4 9 | 24 | 81 | 3 58 | 4 | 8 | 6 68 | 71 | 330 | 9 70 | 14 | 32 | 19 28 |
| 5 0 5 9 | 32 | 122 | 6 55 | 13 | 19 | 13 41 | 83 | 332 | 16 19 | 19 | 40 | 32 81 |
| 6 0 6 9 | 57 | 214 | 11 74 | 15 | 24 | 22 09 | 157 | 678 | 29 43 | 21 | 41 | 46 59 |
| 7 0 7 9 | 67 | 227 | 17 24 | 22 | 36 | 35 20 | 148 | 701 | 43 13 | 13 | 31 | 57 04 |
| 8 0 8 9 | 87 | 323 | 25 07 | 18 | 43 | 50 90 | 121 | 583 | 54 52 | 16 | 25 | 65 39 |
| 9 0 9 9 | 119 | 442 | 35 78 | 11 | 20 | 58 28 | 92 | 404 | 62 41 | 15 | 31 | 75 73 |
| 10 0 10 9 | 100 | 431 | 46 22 | 17 | 36 | 71 14 | 98 | 423 | 70 68 | 5 | 8 | 78 50 |
| 11 0 11 9 | 106 | 400 | 55 92 | 9 | 16 | 77 01 | 74 | 364 | 77 78 | 6 | 16 | 83 85 |
| 12 0 12 9 | 84 | 340 | 64 17 | 10 | 11 | 81 06 | 62 | 255 | 82 77 | 4 | 12 | 87 73 |
| 13 0 13 9 | 69 | 284 | 71 05 | 4 | 7 | 83 68 | 35 | 184 | 86 36 | 3 | 3 | 88 74 |
| 14 0 14 9 | 45 | 186 | 75 56 | 6 | 15 | 89 19 | 31 | 170 | 89 68 | 5 | 5 | 90 58 |
| 15 0 15 9 | 54 | 198 | 80 35 | 2 | 1 | 89 71 | 21 | 91 | 91 45 | 1 | 1 | 91 00 |
| 16 0 16 9 | 40 | 161 | 84 26 | 4 | 4 | 91 15 | 16 | 94 | 93 28 | 1 | 9 | 93 86 |
| 17 0 17 9 | 33 | 127 | 87 34 | 2 | 2 | 91 98 | 9 | 82 | 94 88 | 1 | 6 | 95 95 |
| 18 0 18 9 | 32 | 109 | 89 98 | 1 | 1 | 92 27 | 12 | 82 | 96 47 | – | – | 95 95 |
| 19 0 19 9 | 17 | 54 | 91 29 | 2 | 11 | 96 34 | 8 | 41 | 97 26 | – | – | 95 95 |
| 20 0 20 9 | 17 | 53 | 92 59 | 1 | 1 | 96 63 | 8 | 22 | 97 69 | 1 | 1 | 96 20 |
| 21 0 21 9 | 15 | 51 | 93 84 | – | – | 96 63 | 4 | 25 | 98 17 | 1 | 11 | 100 00 |
| 22 0 22 9 | 16 | 54 | 95 14 | – | – | 96 63 | 2 | 9 | 98 35 | – | – | 100 00 |
| 23 0 23 9 | 5 | 15 | 95 50 | 1 | 5 | 98 36 | 2 | 4 | 98 44 | – | – | 100 00 |
| 24 0 or more | 42 | 186 | 100 00 | 1 | 5 | 100 00 | 16 | 80 | 100 00 | – | – | 100 00 |

[1] Excludes unknown income

## Table 2-91. CUMULATIVE PERCENTAGE DISTRIBUTION OF VITAMIN A INTAKE VALUES FOR PERSONS AGED 1 YEAR BY SEX AND RACE FOR INCOME LEVELS: UNITED STATES, 1971-74

[The standard for vitamin A for persons aged 1 year is 2 000 IU]

| Vitamin A in IU | Total | | | Male | | | Female | | |
|---|---|---|---|---|---|---|---|---|---|
| | Examined persons | Estimated population in thousands | Cumulative percent | Examined persons | Estimated population in thousands | Cumulative percent | Examined persons | Estimated population in thousands | Cumulative percent |
| | All incomes | | | | | | | | |
| Total | 553 | 3,313 | 100 00 | 286 | 1,693 | 100 00 | 267 | 1,620 | 100 00 |
| Less than 250 | 3 | 15 | 0 45 | – | – | 0 00 | 3 | 15 | 0 93 |
| 250-499 | 3 | 19 | 1 02 | – | – | 0 00 | 3 | 19 | 2 09 |
| 500-749 | 8 | 46 | 2 40 | 5 | 32 | 1 89 | 3 | 14 | 2 93 |
| 750-999 | 25 | 128 | 6 28 | 14 | 56 | 5 23 | 11 | 72 | 7 37 |
| 1,000-1 249 | 26 | 121 | 9 93 | 14 | 54 | 8 44 | 12 | 67 | 11 48 |
| 1,250-1,499 | 30 | 148 | 14 41 | 11 | 54 | 11 61 | 19 | 95 | 17 33 |
| 1,500-1,749 | 44 | 229 | 21 33 | 19 | 101 | 17 58 | 25 | 128 | 25 25 |
| 1,750-1 999 | 37 | 202 | 27 43 | 18 | 80 | 22 28 | 19 | 123 | 32 81 |
| 2,000-2,249 | 49 | 299 | 36 46 | 25 | 179 | 32 83 | 24 | 121 | 40 25 |
| 2 250-2,499 | 44 | 259 | 44 27 | 18 | 134 | 40 73 | 26 | 125 | 47 97 |
| 2,500-2,999 | 60 | 370 | 55 42 | 32 | 199 | 52 51 | 28 | 170 | 58 47 |
| 3,000-3,499 | 45 | 339 | 65 64 | 26 | 178 | 63 00 | 19 | 161 | 68 40 |
| 3,500-3 999 | 25 | 159 | 70 43 | 13 | 84 | 67 95 | 12 | 75 | 73 02 |
| 4,000-4 499 | 24 | 189 | 76 12 | 15 | 87 | 73 08 | 9 | 102 | 79 30 |
| 4,500-4,999 | 20 | 97 | 79 05 | 16 | 67 | 77 07 | 4 | 30 | 81 13 |
| 5,000-5,999 | 35 | 229 | 85 98 | 18 | 114 | 83 81 | 17 | 115 | 88 25 |
| 6 000-6,999 | 27 | 178 | 91 35 | 16 | 127 | 91 29 | 11 | 51 | 91 42 |
| 7,000-7,999 | 10 | 62 | 93 23 | 5 | 29 | 93 02 | 5 | 33 | 93 45 |
| 8,000-8,999 | 11 | 53 | 94 83 | 7 | 35 | 95 07 | 4 | 18 | 94 58 |
| 9,000-9 999 | 7 | 40 | 96 04 | 3 | 9 | 95 57 | 4 | 32 | 96 53 |
| 10,000 or more | 20 | 131 | 100 00 | 11 | 75 | 100 00 | 9 | 56 | 100 00 |
| | Income below poverty level[1] | | | | | | | | |
| Total | 139 | 610 | 100 00 | 68 | 309 | 100 00 | 71 | 302 | 100 00 |
| Less than 250 | – | – | 0 00 | – | – | 0 00 | – | – | 0 00 |
| 250-499 | 2 | 5 | 0 74 | – | – | 0 00 | 2 | 5 | 1 50 |
| 500-749 | 4 | 13 | 2 90 | 2 | 9 | 2 81 | 2 | 4 | 2 98 |
| 750-999 | 6 | 10 | 4 59 | 2 | 2 | 3 54 | 4 | 8 | 5 67 |
| 1 000-1,249 | 10 | 21 | 8 03 | 6 | 11 | 7 16 | 4 | 10 | 8 92 |
| 1,250-1,499 | 13 | 39 | 14 39 | 4 | 6 | 9 24 | 9 | 32 | 19 66 |
| 1 500-1,749 | 16 | 62 | 24 49 | 4 | 12 | 13 15 | 12 | 50 | 36 08 |
| 1,750-1,999 | 13 | 62 | 34 68 | 6 | 24 | 20 85 | 7 | 38 | 48 82 |
| 2,000-2 249 | 7 | 24 | 38 59 | 6 | 20 | 27 17 | 1 | 4 | 50 26 |
| 2 250-2,499 | 10 | 57 | 47 95 | 2 | 12 | 30 92 | 8 | 46 | 65 37 |
| 2,500-2,999 | 12 | 62 | 58 14 | 6 | 28 | 39 86 | 6 | 35 | 76 82 |
| 3,000-3,499 | 11 | 67 | 69 05 | 7 | 50 | 55 96 | 4 | 17 | 82 43 |
| 3,500-3 999 | 5 | 36 | 75 02 | 3 | 27 | 64 68 | 2 | 10 | 85 60 |
| 4,000-4 499 | 3 | 25 | 79 14 | 2 | 16 | 69 82 | 1 | 9 | 88 68 |
| 4 500-4,999 | 1 | 1 | 79 38 | 1 | 1 | 70 29 | – | – | 88 68 |
| 5,000-5 999 | 7 | 29 | 84 17 | 4 | 24 | 78 22 | 3 | 5 | 90 26 |
| 6 000-6,999 | 4 | 10 | 85 82 | 3 | 7 | 80 47 | 1 | 3 | 91 28 |
| 7,000-7 999 | 3 | 13 | 87 87 | 2 | 6 | 82 40 | 1 | 7 | 93 45 |
| 8,000-8 999 | 5 | 18 | 90 85 | 4 | 17 | 87 75 | 1 | 2 | 94 02 |
| 9 000-9,999 | 1 | 2 | 91 13 | – | – | 87 75 | 1 | 2 | 94 58 |
| 10,000 or more | 6 | 54 | 100 00 | 4 | 38 | 100 00 | 2 | 16 | 100 00 |
| | Income above poverty level[1] | | | | | | | | |
| Total | 404 | 2,645 | 100 00 | 212 | 1,347 | 100 00 | 192 | 1 298 | 100 00 |
| Less than 250 | 3 | 15 | 0 57 | – | – | 0 00 | 3 | 15 | 1 16 |
| 250-499 | 1 | 14 | 1 11 | – | – | 0 00 | 1 | 14 | 2 27 |
| 500-749 | 4 | 32 | 2 34 | 3 | 23 | 1 74 | 1 | 9 | 2 97 |
| 750-999 | 17 | 103 | 6 22 | 11 | 47 | 5 22 | 6 | 56 | 7 26 |
| 1,000-1 249 | 16 | 10 | 10 00 | 8 | 43 | 8 42 | 8 | 57 | 11 64 |
| 1,250-1,499 | 17 | 110 | 14 14 | 7 | 47 | 11 94 | 10 | 62 | 16 43 |
| 1,500-1,749 | 27 | 167 | 20 44 | 15 | 89 | 18 55 | 12 | 78 | 22 41 |
| 1,750-1,999 | 23 | 131 | 25 41 | 12 | 56 | 22 69 | 11 | 76 | 28 23 |
| 2,000-2,249 | 42 | 275 | 35 82 | 19 | 159 | 34 51 | 23 | 116 | 37 18 |
| 2,250-2,499 | 33 | 199 | 43 35 | 16 | 122 | 43 58 | 17 | 77 | 43 11 |
| 2 500-2,999 | 46 | 298 | 54 60 | 24 | 162 | 55 61 | 22 | 135 | 53 55 |
| 3,000-3,499 | 32 | 252 | 64 14 | 17 | 108 | 63 66 | 15 | 144 | 64 64 |
| 3,500-3,999 | 20 | 122 | 68 76 | 10 | 57 | 67 88 | 10 | 65 | 69 67 |
| 4,000-4,499 | 21 | 163 | 74 94 | 13 | 71 | 73 15 | 8 | 92 | 76 80 |
| 4,500-4,999 | 18 | 95 | 78 52 | 14 | 65 | 77 98 | 4 | 30 | 79 08 |
| 5,000-5,999 | 28 | 200 | 86 09 | 14 | 90 | 84 63 | 14 | 111 | 87 59 |
| 6,000-6 999 | 23 | 168 | 92 44 | 13 | 120 | 93 52 | 10 | 48 | 91 31 |
| 7,000-7,999 | 7 | 50 | 94 32 | 3 | 23 | 95 26 | 4 | 26 | 93 34 |
| 8,000-8,999 | 6 | 35 | 95 63 | 3 | 18 | 96 61 | 3 | 17 | 94 62 |
| 9,000-9,999 | 6 | 38 | 97 09 | 3 | 9 | 97 24 | 3 | 30 | 96 93 |
| 10,000 or more | 14 | 77 | 100 00 | 7 | 37 | 100 00 | 7 | 40 | 100 00 |

**Table 2-91. CUMULATIVE PERCENTAGE DISTRIBUTION OF VITAMIN A INTAKE VALUES FOR PERSONS AGED 1 YEAR BY SEX AND RACE FOR INCOME LEVELS UNITED STATES, 1971-74—Con.**

[The standard for vitamin A for persons aged 1 year is 2 000 IU]

| Vitamin A in IU | White male | | | Black male | | | White female | | | Black female | | |
|---|---|---|---|---|---|---|---|---|---|---|---|---|
| | Examined persons | Estimated population in thousands | Cumulative percent | Examined persons | Estimated population in thousands | Cumulative percent | Examined persons | Estimated population in thousands | Cumulative percent | Examined persons | Estimated population in thousands | Cumulative percent |
| | All incomes | | | | | | | | | | | |
| Total | 211 | 1 402 | 100 00 | 72 | 280 | 100 00 | 189 | 1,328 | 100 00 | 73 | 257 | 100 00 |
| Less than 250 | – | – | 0 00 | – | – | 0 00 | 1 | 11 | 0 86 | 2 | 4 | 1 40 |
| 250-499 | – | – | 0 00 | – | – | 0 00 | 1 | 14 | 1 94 | 2 | 5 | 3 15 |
| 500-749 | 4 | 31 | 2 19 | 1 | 1 | 0 51 | 2 | 11 | 2 78 | 1 | 2 | 4 12 |
| 750-999 | 8 | 41 | 5 10 | 6 | 16 | 6 04 | 7 | 64 | 7 59 | 4 | 8 | 7 27 |
| 1,000-1 249 | 8 | 43 | 8 19 | 6 | 11 | 10 04 | 7 | 50 | 11 34 | 5 | 17 | 13 80 |
| 1 250-1,499 | 7 | 40 | 11 07 | 4 | 13 | 14 78 | 10 | 71 | 16 67 | 8 | 19 | 21 30 |
| 1 500-1,749 | 10 | 66 | 15 75 | 8 | 34 | 27 07 | 15 | 90 | 23 42 | 10 | 39 | 36 38 |
| 1 750-1,999 | 13 | 66 | 20 42 | 5 | 14 | 32 06 | 12 | 75 | 29 04 | 6 | 39 | 51 66 |
| 2 000-2,249 | 18 | 154 | 31 41 | 6 | 21 | 39 47 | 20 | 108 | 37 19 | 4 | 12 | 56 47 |
| 2,250-2 499 | 13 | 112 | 39 37 | 5 | 22 | 47 35 | 19 | 103 | 44 93 | 5 | 9 | 59 85 |
| 2,500-2,999 | 24 | 170 | 51 51 | 7 | 23 | 55 59 | 21 | 137 | 55 23 | 6 | 25 | 69 47 |
| 3,000-3,499 | 20 | 142 | 61 62 | 6 | 36 | 68 43 | 15 | 139 | 65 66 | 4 | 22 | 78 14 |
| 3,500-3,999 | 8 | 51 | 65 25 | 5 | 33 | 80 16 | 8 | 68 | 70 78 | 4 | 7 | 80 88 |
| 4,000-4,499 | 13 | 73 | 70 44 | 2 | 14 | 85 21 | 9 | 102 | 78 45 | – | – | 80 88 |
| 4,500-4,999 | 14 | 62 | 74 84 | 2 | 6 | 87 26 | 4 | 30 | 80 67 | – | – | 80 88 |
| 5,000-5,999 | 15 | 102 | 82 09 | 3 | 13 | 91 75 | 14 | 10 | 88 17 | 3 | 16 | 87 00 |
| 6,000-6,999 | 13 | 113 | 90 17 | 3 | 13 | 96 54 | 10 | 50 | 91 91 | 1 | 2 | 87 66 |
| 7,000-7,999 | 3 | 23 | 91 84 | 2 | 6 | 98 66 | 4 | 32 | 94 30 | 1 | 1 | 88 16 |
| 8,000-8 999 | 7 | 35 | 94 31 | – | – | 98 66 | 3 | 17 | 95 58 | 1 | 1 | 88 66 |
| 9,000-9,999 | 3 | 9 | 94 92 | – | – | 98 66 | 3 | 30 | 97 84 | 1 | 2 | 89 32 |
| 10,000 or more | 10 | 71 | 100 00 | 1 | 4 | 100 00 | 4 | 29 | 100 00 | 5 | 27 | 100 00 |
| | Income below poverty level[1] | | | | | | | | | | | |
| Total | 30 | 158 | 100 00 | 38 | 151 | 100 00 | 27 | 146 | 100 00 | 42 | 142 | 100 00 |
| Less than 250 | – | – | 0 00 | – | – | 0 00 | – | – | 0 00 | – | – | 0 00 |
| 250-499 | – | – | 0 00 | – | – | 0 00 | – | – | 0 00 | 2 | 5 | 3 17 |
| 500-749 | 1 | 7 | 4 59 | 1 | 1 | 0 94 | 1 | 2 | 1 38 | 1 | 2 | 4 92 |
| 750-999 | 1 | 1 | 5 39 | 1 | 1 | 1 59 | – | – | 1 38 | 4 | 8 | 10 63 |
| 1,000-1,249 | – | – | 5 39 | 6 | 11 | 9 01 | 1 | 2 | 2 75 | 3 | 8 | 16 10 |
| 1 250-1,499 | 1 | 2 | 6 68 | 3 | 4 | 11 92 | 2 | 12 | 10 85 | 6 | 16 | 27 30 |
| 1,500-1,749 | 2 | 4 | 9 10 | 2 | 8 | 17 38 | 3 | 12 | 19 25 | 9 | 37 | 53 50 |
| 1 750-1,999 | 3 | 15 | 18 32 | 3 | 9 | 23 49 | 4 | 24 | 35 52 | 2 | 6 | 57 76 |
| 2 000-2 249 | 3 | 12 | 25 94 | 3 | 7 | 28 46 | – | – | 35 52 | 1 | 4 | 60 82 |
| 2,250-2,499 | – | – | 25 94 | 2 | 12 | 36 12 | 6 | 42 | 63 95 | 2 | 4 | 63 61 |
| 2 500-2 999 | 4 | 22 | 39 57 | 2 | 6 | 40 17 | 3 | 21 | 78 10 | 3 | 14 | 73 36 |
| 3 000-3 499 | 3 | 18 | 50 71 | 4 | 32 | 61 44 | 1 | 2 | 79 57 | 3 | 15 | 83 75 |
| 3 500-3,999 | 1 | 3 | 52 83 | 2 | 24 | 77 07 | 1 | 8 | 85 11 | 1 | 1 | 84 75 |
| 4 000-4 499 | 1 | 6 | 56 72 | 1 | 10 | 83 51 | 1 | 9 | 91 48 | – | – | 84 75 |
| 4 500-4,999 | – | – | 56 72 | 1 | 1 | 84 47 | – | – | 91 48 | – | – | 84 75 |
| 5 000-5 999 | 2 | 13 | 65 17 | 2 | 11 | 91 86 | 1 | 1 | 92 25 | 2 | 4 | 87 30 |
| 6,000-6,999 | 1 | 4 | 67 94 | 2 | 3 | 93 57 | 1 | 3 | 94 36 | – | – | 87 30 |
| 7,000-7,999 | – | – | 67 94 | 2 | 6 | 97 51 | 1 | 7 | 98 84 | – | – | 87 30 |
| 8 000-8,999 | 4 | 17 | 78 42 | – | – | 97 51 | 1 | 2 | 100 00 | – | – | 87 30 |
| 9 000-9,999 | – | – | 78 42 | – | – | 97 51 | – | – | 100 00 | 1 | 2 | 88 49 |
| 10,000 or more | 3 | 34 | 100 00 | 1 | 4 | 100 00 | – | – | 100 00 | 2 | 16 | 100 00 |
| | Income above poverty level[1] | | | | | | | | | | | |
| Total | 178 | 1,223 | 100 00 | 32 | 118 | 100 00 | 159 | 1,169 | 100 00 | 30 | 107 | 100 00 |
| Less than 250 | – | – | 0 00 | – | – | 0 00 | 1 | 11 | 0 98 | 2 | 4 | 3 38 |
| 250-499 | – | – | 0 00 | – | – | 0 00 | 1 | 14 | 2 21 | – | – | 3 38 |
| 500-749 | 3 | 23 | 1 91 | – | – | 0 00 | 1 | 9 | 2 98 | – | – | 3 38 |
| 750-999 | 7 | 40 | 5 15 | 4 | 7 | 6 10 | 6 | 56 | 7 75 | – | – | 3 38 |
| 1,000-1,249 | 8 | 43 | 8 69 | – | – | 6 10 | 6 | 48 | 11 84 | 2 | 9 | 11 86 |
| 1 250-1 499 | 6 | 38 | 11 83 | 1 | 9 | 13 64 | 8 | 59 | 16 87 | 2 | 3 | 15 02 |
| 1,500-1,749 | 8 | 62 | 16 87 | 6 | 26 | 35 74 | 11 | 76 | 23 37 | 1 | 2 | 16 47 |
| 1,750-1 999 | 10 | 51 | 21 04 | 2 | 5 | 39 79 | 8 | 51 | 27 72 | 3 | 25 | 39 63 |
| 2 000-2,249 | 15 | 142 | 32 64 | 3 | 13 | 51 00 | 20 | 108 | 36 97 | 3 | 8 | 47 16 |
| 2 250-2,499 | 13 | 112 | 41 76 | 3 | 11 | 59 88 | 12 | 59 | 42 00 | 3 | 5 | 51 59 |
| 2 500-2,999 | 20 | 149 | 53 92 | 4 | 13 | 71 13 | 18 | 116 | 51 91 | 3 | 11 | 61 83 |
| 3,000-3,499 | 15 | 104 | 62 46 | 2 | 4 | 74 42 | 14 | 136 | 63 57 | 1 | 8 | 68 91 |
| 3 500-3,999 | 7 | 48 | 66 36 | 3 | 9 | 82 25 | 7 | 60 | 68 69 | 3 | 6 | 74 18 |
| 4,000-4,499 | 12 | 67 | 71 80 | 1 | 4 | 86 02 | 8 | 92 | 76 60 | – | – | 74 18 |
| 4,500-4,999 | 13 | 61 | 76 75 | 1 | 4 | 89 64 | 4 | 30 | 79 13 | – | – | 74 18 |
| 5,000-5,999 | 13 | 88 | 83 97 | 1 | 1 | 90 84 | 13 | 98 | 87 54 | 1 | 12 | 85 56 |
| 6,000-6,999 | 12 | 109 | 92 87 | 1 | 11 | 100 00 | 9 | 47 | 91 53 | 1 | 2 | 87 16 |
| 7,000-7,999 | 3 | 23 | 94 78 | – | – | 100 00 | 3 | 25 | 93 67 | 1 | 1 | 88 36 |
| 8,000-8,999 | 3 | 18 | 96 26 | – | – | 100 00 | 2 | 15 | 94 98 | 1 | 1 | 89 58 |
| 9 000-9,999 | 3 | 9 | 96 96 | – | – | 100 00 | 3 | 30 | 97 54 | – | – | 89 58 |
| 10,000 or more | 7 | 37 | 100 00 | – | – | 100 00 | 4 | 29 | 100 00 | 3 | 11 | 100 00 |

[1]Excludes unknown income

## Table 2-92. CUMULATIVE PERCENTAGE DISTRIBUTION OF VITAMIN A INTAKE VALUES FOR PERSONS AGED 2-3 YEARS BY SEX AND RACE FOR INCOME LEVELS: UNITED STATES, 1971-74

[The standard for vitamin A for persons aged 2-3 years is 2 000 IU]

| Vitamin A in IU | Total | | | Male | | | Female | | |
|---|---|---|---|---|---|---|---|---|---|
| | Examined persons | Estimated population in thousands | Cumulative percent | Examined persons | Estimated population in thousands | Cumulative percent | Examined persons | Estimated population in thousands | Cumulative percent |
| | All incomes | | | | | | | | |
| Total | 1 170 | 6,963 | 100 00 | 606 | 3,554 | 100 00 | 564 | 3 409 | 100 00 |
| Less than 250 | 8 | 54 | 0 77 | 3 | 8 | 0 23 | 5 | 45 | 1 33 |
| 250-499 | 27 | 161 | 3 08 | 15 | 74 | 2 31 | 12 | 87 | 3 89 |
| 500-749 | 34 | 193 | 5 86 | 23 | 130 | 5 98 | 11 | 62 | 5 72 |
| 750-999 | 64 | 357 | 10 98 | 26 | 150 | 10 21 | 38 | 206 | 11 78 |
| 1,000-1,249 | 69 | 455 | 17 52 | 32 | 226 | 16 58 | 37 | 229 | 18 50 |
| 1,250-1,499 | 60 | 369 | 22 82 | 31 | 153 | 20 88 | 29 | 217 | 24 85 |
| 1,500-1,749 | 79 | 502 | 30 04 | 36 | 248 | 27 85 | 43 | 254 | 32 31 |
| 1,750-1,999 | 65 | 357 | 35 16 | 30 | 168 | 32 59 | 35 | 189 | 37 84 |
| 2,000-2,249 | 76 | 481 | 42 07 | 29 | 184 | 37 77 | 47 | 297 | 46 55 |
| 2,250-2,499 | 73 | 358 | 47 22 | 46 | 224 | 44 07 | 27 | 135 | 50 50 |
| 2,500-2,999 | 127 | 836 | 59 22 | 66 | 428 | 56 11 | 61 | 408 | 62 46 |
| 3,000-3,499 | 78 | 408 | 65 07 | 43 | 227 | 62 50 | 35 | 181 | 67 76 |
| 3,500-3,999 | 95 | 507 | 72 36 | 56 | 314 | 71 33 | 39 | 194 | 73 44 |
| 4,000-4,499 | 65 | 439 | 78 67 | 37 | 215 | 77 37 | 28 | 224 | 80 02 |
| 4,500-4,999 | 54 | 317 | 83 23 | 17 | 113 | 80 56 | 37 | 204 | 86 00 |
| 5,000-5,999 | 62 | 389 | 88 82 | 38 | 262 | 87 93 | 24 | 127 | 89 74 |
| 6,000-6,999 | 43 | 248 | 92 38 | 25 | 138 | 91 82 | 18 | 110 | 92 96 |
| 7,000-7,999 | 27 | 157 | 94 63 | 16 | 61 | 93 54 | 11 | 96 | 95 77 |
| 8,000-8,999 | 15 | 93 | 95 96 | 7 | 47 | 94 87 | 8 | 46 | 97 11 |
| 9,000-9,999 | 8 | 45 | 96 61 | 5 | 27 | 95 63 | 3 | 18 | 97 63 |
| 10,000 or more | 41 | 236 | 100 00 | 25 | 155 | 100 00 | 16 | 81 | 100 00 |
| | Income below poverty level[1] | | | | | | | | |
| Total | 312 | 1 292 | 100 00 | 165 | 691 | 100 00 | 147 | 600 | 100 00 |
| Less than 250 | 2 | 3 | 0 21 | 1 | 2 | 0 22 | 1 | 1 | 0 19 |
| 250-499 | 10 | 44 | 3 61 | 7 | 13 | 2 13 | 3 | 31 | 5 31 |
| 500-749 | 16 | 89 | 10 48 | 10 | 47 | 8 97 | 6 | 42 | 12 22 |
| 750-999 | 19 | 77 | 16 47 | 10 | 62 | 17 86 | 9 | 16 | 14 86 |
| 1,000-1,249 | 21 | 121 | 25 84 | 10 | 63 | 26 96 | 11 | 58 | 24 55 |
| 1,250-1,499 | 18 | 66 | 30 96 | 11 | 33 | 31 80 | 7 | 33 | 29 99 |
| 1,500-1,749 | 21 | 84 | 37 48 | 11 | 46 | 38 48 | 10 | 38 | 36 34 |
| 1,750-1,999 | 19 | 52 | 41 52 | 7 | 19 | 41 23 | 12 | 33 | 41 85 |
| 2,000-2,249 | 16 | 46 | 45 07 | 6 | 17 | 43 76 | 10 | 28 | 46 57 |
| 2,250-2,499 | 15 | 42 | 48 36 | 12 | 39 | 49 43 | 3 | 3 | 47 12 |
| 2,500-2,999 | 27 | 133 | 58 68 | 12 | 59 | 58 01 | 15 | 74 | 59 45 |
| 3,000-3,499 | 21 | 78 | 64 70 | 14 | 53 | 65 65 | 7 | 25 | 63 61 |
| 3,500-3,999 | 24 | 78 | 70 77 | 13 | 41 | 71 65 | 11 | 37 | 69 76 |
| 4,000-4,499 | 14 | 61 | 75 50 | 9 | 33 | 76 43 | 5 | 28 | 74 44 |
| 4,500-4,999 | 20 | 104 | 83 57 | 6 | 35 | 81 46 | 14 | 69 | 86 00 |
| 5,000-5 999 | 10 | 42 | 86 85 | 4 | 25 | 85 12 | 6 | 17 | 88 85 |
| 6,000-6,999 | 8 | 38 | 89 76 | 4 | 20 | 87 96 | 4 | 18 | 91 83 |
| 7,000-7,999 | 9 | 26 | 91 77 | 6 | 14 | 90 03 | 3 | 12 | 93 77 |
| 8,000-8,999 | 1 | 2 | 91 90 | – | – | 90 03 | 1 | 2 | 94 06 |
| 9,000-9,999 | 1 | 12 | 92 80 | 1 | 12 | 91 70 | – | – | 94 06 |
| 10,000 or more | 20 | 93 | 100 00 | 11 | 57 | 100 00 | 9 | 36 | 100 00 |
| | Income above poverty level[1] | | | | | | | | |
| Total | 835 | 5 553 | 100 00 | 434 | 2 808 | 100 00 | 401 | 2 744 | 100 00 |
| Less than 250 | 6 | 51 | 0 92 | 2 | 7 | 0 24 | 4 | 44 | 1 61 |
| 250-499 | 16 | 116 | 3 00 | 8 | 61 | 2 40 | 8 | 55 | 3 62 |
| 500-749 | 18 | 104 | 4 88 | 13 | 83 | 5 36 | 5 | 21 | 4 38 |
| 750-999 | 45 | 279 | 9 91 | 16 | 89 | 8 52 | 29 | 191 | 11 33 |
| 1,000-1,249 | 46 | 331 | 15 87 | 21 | 161 | 14 27 | 25 | 170 | 17 51 |
| 1,250-1 499 | 41 | 297 | 21 22 | 20 | 119 | 18 51 | 21 | 178 | 23 98 |
| 1 500-1,749 | 56 | 403 | 28 48 | 24 | 191 | 25 33 | 32 | 212 | 31 71 |
| 1,750-1,999 | 46 | 305 | 33 97 | 23 | 149 | 30 65 | 23 | 155 | 37 37 |
| 2,000-2,249 | 57 | 406 | 41 28 | 21 | 141 | 35 65 | 36 | 265 | 47 05 |
| 2,250-2,499 | 56 | 309 | 46 85 | 34 | 185 | 42 22 | 22 | 124 | 51 58 |
| 2,500-2,999 | 97 | 694 | 59 35 | 53 | 366 | 55 26 | 44 | 328 | 63 54 |
| 3,000-3,499 | 53 | 316 | 65 03 | 28 | 166 | 61 16 | 25 | 150 | 69 00 |
| 3,500-3,999 | 71 | 429 | 72 76 | 43 | 272 | 70 85 | 28 | 157 | 74 71 |
| 4,000-4,499 | 50 | 377 | 79 54 | 28 | 182 | 77 32 | 22 | 195 | 81 82 |
| 4,500-4,999 | 34 | 213 | 83 38 | 11 | 79 | 80 12 | 23 | 135 | 86 72 |
| 5,000-5,999 | 50 | 333 | 89 38 | 33 | 232 | 88 39 | 17 | 101 | 90 40 |
| 6,000-6,999 | 35 | 210 | 93 17 | 21 | 119 | 92 61 | 14 | 92 | 93 74 |
| 7,000-7,999 | 16 | 112 | 95 19 | 10 | 47 | 94 28 | 6 | 65 | 96 11 |
| 8,000-8,999 | 14 | 91 | 96 82 | 7 | 47 | 95 96 | 7 | 44 | 97 71 |
| 9,000-9,999 | 7 | 34 | 97 43 | 4 | 16 | 96 52 | 3 | 18 | 98 36 |
| 10,000 or more | 21 | 143 | 100 00 | 14 | 98 | 100 00 | 7 | 45 | 100 00 |

## Table 2-92. CUMULATIVE PERCENTAGE DISTRIBUTION OF VITAMIN A INTAKE VALUES FOR PERSONS AGED 2-3 YEARS BY SEX AND RACE FOR INCOME LEVELS: UNITED STATES, 1971-74—Con.

[The standard for vitamin A for persons aged 2 3 years is 2 000 IU]

| Vitamin A in IU | White male | | | Black male | | | White female | | | Black female | | |
|---|---|---|---|---|---|---|---|---|---|---|---|---|
| | Examined persons | Estimated population in thousands | Cumulative percent | Examined persons | Estimated population in thousands | Cumulative percent | Examined persons | Estimated population in thousands | Cumulative percent | Examined persons | Estimated population in thousands | Cumulative percent |
| | All incomes | | | | | | | | | | | |
| Total | 443 | 2 997 | 100 00 | 149 | 479 | 100 00 | 414 | 2 873 | 100 00 | 144 | 505 | 100 00 |
| Less than 250 | 2 | 7 | 0 22 | 1 | 2 | 0 31 | 3 | 43 | 1 50 | 2 | 2 | 0 44 |
| 250-499 | 10 | 67 | 2 46 | 5 | 7 | 1 73 | 9 | 71 | 3 97 | 3 | 17 | 3 71 |
| 500-749 | 15 | 108 | 6 08 | 8 | 22 | 6 31 | 7 | 47 | 5 59 | 4 | 16 | 6 84 |
| 750-999 | 14 | 101 | 9 44 | 12 | 50 | 16 69 | 26 | 166 | 11 37 | 12 | 40 | 14 82 |
| 1 000-1,249 | 18 | 163 | 14 87 | 14 | 64 | 29 96 | 26 | 194 | 18 11 | 11 | 36 | 21 84 |
| 1,250-1 499 | 20 | 118 | 18 80 | 11 | 35 | 37 23 | 22 | 177 | 24 29 | 7 | 39 | 29 59 |
| 1 500-1,749 | 28 | 217 | 26 04 | 7 | 22 | 41 82 | 36 | 220 | 31 96 | 7 | 34 | 36 32 |
| 1 750-1,999 | 24 | 159 | 31 34 | 6 | 9 | 43 79 | 25 | 158 | 37 47 | 10 | 30 | 42 33 |
| 2,000-2,249 | 27 | 179 | 37 32 | 2 | 5 | 44 85 | 32 | 247 | 46 07 | 14 | 48 | 51 87 |
| 2,250-2,499 | 32 | 197 | 43 90 | 12 | 18 | 48 68 | 21 | 104 | 49 70 | 6 | 30 | 57 88 |
| 2,500-2,999 | 50 | 359 | 55 87 | 13 | 45 | 58 10 | 53 | 380 | 62 91 | 7 | 21 | 61 94 |
| 3 000-3,499 | 30 | 181 | 61 90 | 11 | 37 | 65 87 | 26 | 164 | 68 63 | 7 | 11 | 64 21 |
| 3 500-3,999 | 40 | 274 | 71 04 | 13 | 29 | 71 97 | 26 | 163 | 74 29 | 12 | 24 | 68 89 |
| 4,000-4 499 | 28 | 180 | 77 04 | 7 | 24 | 77 01 | 21 | 193 | 81 01 | 7 | 31 | 75 10 |
| 4,500-4,999 | 15 | 89 | 80 02 | 2 | 24 | 82 03 | 28 | 172 | 86 98 | 8 | 23 | 79 57 |
| 5 000-5,999 | 35 | 243 | 88 13 | 3 | 19 | 85 92 | 20 | 116 | 91 01 | 4 | 12 | 81 87 |
| 6 000-6,999 | 18 | 116 | 92 01 | 6 | 16 | 89 30 | 12 | 95 | 94 31 | 6 | 15 | 84 82 |
| 7 000-7,999 | 9 | 50 | 93 66 | 7 | 12 | 91 73 | 9 | 93 | 97 55 | 2 | 3 | 85 44 |
| 8,000-8 999 | 7 | 47 | 95 24 | – | – | 91 73 | 6 | 36 | 98 79 | 2 | 10 | 87 38 |
| 9 000-9 999 | 5 | 27 | 96 15 | – | – | 91 73 | 2 | 9 | 99 11 | 1 | 9 | 89 10 |
| 10,000 or more | 16 | 116 | 100 00 | 9 | 40 | 100 00 | 4 | 26 | 100 00 | 12 | 55 | 100 00 |
| | Income below poverty level[1] | | | | | | | | | | | |
| Total | 72 | 423 | 100 00 | 89 | 251 | 100 00 | 68 | 363 | 100 00 | 79 | 238 | 100 00 |
| Less than 250 | – | – | 0 00 | 1 | 2 | 0 60 | – | – | 0 00 | 1 | 1 | 0 49 |
| 250-499 | 4 | 9 | 2 14 | 3 | 4 | 2 26 | 2 | 26 | 7 28 | 1 | 4 | 2 30 |
| 500-749 | 6 | 41 | 11 92 | 4 | 6 | 4 62 | 4 | 29 | 15 14 | 2 | 13 | 7 77 |
| 750-999 | 2 | 27 | 18 30 | 8 | 35 | 18 36 | 1 | 2 | 15 80 | 8 | 13 | 13 43 |
| 1 000-1,249 | 2 | 45 | 28 96 | 8 | 18 | 25 49 | 6 | 36 | 25 66 | 5 | 22 | 22 86 |
| 1 250-1,499 | 4 | 17 | 32 94 | 7 | 17 | 32 11 | 2 | 15 | 29 70 | 5 | 18 | 30 44 |
| 1,500-1 749 | 6 | 28 | 39 67 | 5 | 18 | 39 15 | 5 | 17 | 34 52 | 5 | 21 | 39 11 |
| 1 750-1,999 | 2 | 11 | 42 16 | 5 | 9 | 42 53 | 3 | 12 | 37 80 | 9 | 21 | 48 04 |
| 2 000-2,249 | 5 | 14 | 45 40 | 1 | 4 | 44 03 | 5 | 19 | 43 07 | 5 | 9 | 51 93 |
| 2,250-2 499 | 5 | 28 | 51 98 | 7 | 11 | 48 59 | 1 | 1 | 43 37 | 2 | 2 | 52 83 |
| 2 500-2,999 | 4 | 33 | 59 86 | 8 | 26 | 58 93 | 13 | 71 | 62 83 | 2 | 3 | 54 29 |
| 3 000-3,499 | 6 | 32 | 67 37 | 7 | 16 | 65 15 | 4 | 19 | 67 95 | 3 | 6 | 56 98 |
| 3,500-3 999 | 5 | 19 | 71 93 | 7 | 21 | 73 56 | 3 | 22 | 73 99 | 8 | 15 | 63 29 |
| 4 000-4 499 | 5 | 12 | 74 71 | 2 | 10 | 77 68 | 3 | 14 | 77 98 | 2 | 14 | 69 05 |
| 4,500-4 999 | 6 | 35 | 82 94 | – | – | 77 68 | 8 | 49 | 91 52 | 6 | 20 | 77 58 |
| 5,000-5,999 | 2 | 14 | 86 14 | 2 | 12 | 82 36 | 4 | 10 | 94 28 | 2 | 7 | 80 56 |
| 6 000-6 999 | 1 | 15 | 89 63 | 3 | 5 | 84 31 | 1 | 8 | 96 53 | 3 | 10 | 84 66 |
| 7,000-7,999 | 1 | 6 | 90 99 | 5 | 9 | 87 72 | 1 | 8 | 98 87 | 2 | 3 | 85 98 |
| 8 000-8,999 | – | – | 90 99 | – | – | 87 72 | 1 | 2 | 99 35 | – | – | 85 98 |
| 9,000-9,999 | 1 | 12 | 93 72 | – | – | 87 72 | – | – | 99 35 | – | – | 85 98 |
| 10,000 or more | 5 | 27 | 100 00 | 6 | 31 | 100 00 | 1 | 2 | 100 00 | 8 | 33 | 100 00 |
| | Income above poverty level[1] | | | | | | | | | | | |
| Total | 365 | 2,529 | 100 00 | 59 | 219 | 100 00 | 336 | 2 456 | 100 00 | 59 | 257 | 100 00 |
| Less than 250 | 2 | 7 | 0 26 | – | – | 0 00 | 3 | 43 | 1 76 | 1 | 1 | 0 42 |
| 250-499 | 6 | 58 | 2 56 | 2 | 3 | 1 18 | 6 | 43 | 3 50 | 2 | 12 | 5 18 |
| 500-749 | 9 | 67 | 5 22 | 4 | 16 | 8 50 | 3 | 18 | 4 24 | 2 | 3 | 6 28 |
| 750-999 | 12 | 74 | 8 12 | 4 | 15 | 15 43 | 25 | 164 | 10 91 | 4 | 27 | 16 75 |
| 1 000-1,249 | 15 | 116 | 12 70 | 6 | 46 | 36 26 | 20 | 158 | 17 33 | 5 | 12 | 21 32 |
| 1,250-1 499 | 16 | 101 | 16 69 | 4 | 18 | 44 54 | 19 | 156 | 23 70 | 2 | 21 | 29 57 |
| 1,500-1 749 | 21 | 178 | 23 73 | 2 | 4 | 46 50 | 30 | 199 | 31 79 | 2 | 13 | 34 78 |
| 1,750-1 999 | 22 | 148 | 29 60 | 1 | 1 | 46 94 | 22 | 146 | 37 75 | 1 | 9 | 38 35 |
| 2,000-2 249 | 20 | 139 | 35 11 | 1 | 1 | 47 53 | 26 | 225 | 46 91 | 9 | 39 | 53 55 |
| 2 250-2,499 | 27 | 170 | 41 81 | 5 | 7 | 50 67 | 19 | 98 | 50 89 | 3 | 27 | 63 92 |
| 2,500-2 999 | 45 | 323 | 54 58 | 5 | 19 | 59 41 | 40 | 309 | 63 47 | 3 | 11 | 68 37 |
| 3,000-3 499 | 24 | 149 | 60 48 | 3 | 13 | 65 37 | 20 | 141 | 69 22 | 3 | 4 | 69 83 |
| 3,500-3 999 | 35. | 255 | 70 55 | 6 | 8 | 69 06 | 23 | 141 | 74 94 | 4 | 9 | 73 19 |
| 4 000-4,499 | 23 | 168 | 77 18 | 5 | 14 | 75 35 | 18 | 179 | 82 21 | 4 | 16 | 79 60 |
| 4,500-4 999 | 9 | 55 | 79 34 | 2 | 24 | 86 32 | 20 | 123 | 87 20 | 2 | 2 | 80 53 |
| 5,000-5 999 | 32 | 225 | 88 25 | 1 | 7 | 89 47 | 15 | 96 | 91 12 | 2 | 5 | 82 28 |
| 6 000-6 999 | 17 | 102 | 92 26 | 3 | 11 | 94 59 | 11 | 87 | 94 65 | 3 | 5 | 84 30 |
| 7,000-7,999 | 8 | 44 | 94 00 | 2 | 3 | 96 00 | 6 | 65 | 97 30 | – | – | 84 30 |
| 8,000-8 999 | 7 | 47 | 95 86 | – | – | 96 00 | 5 | 34 | 98 68 | 2 | 10 | 88 12 |
| 9,000-9 999 | 4 | 16 | 96 48 | – | – | 96 00 | 2 | 9 | 99 05 | 1 | 9 | 91 50 |
| 10,000 or more | 11 | 89 | 100 00 | 3 | 9 | 100 00 | 3 | 23 | 100 00 | 4 | 22 | 100 00 |

[1]Excludes unknown income

## Table 2-93. CUMULATIVE PERCENTAGE DISTRIBUTION OF VITAMIN A INTAKE VALUES FOR PERSONS AGED 4-5 YEARS BY SEX AND RACE FOR INCOME LEVELS. UNITED STATES, 1971-74

(The standard for vitamin A for persons aged 4-5 years is 2 000 IU)

| Vitamin A in IU | Total | | | Male | | | Female | | |
|---|---|---|---|---|---|---|---|---|---|
| | Examined persons | Estimated population in thousands | Cumulative percent | Examined persons | Estimated population in thousands | Cumulative percent | Examined persons | Estimated population in thousands | Cumulative percent |
| | All incomes | | | | | | | | |
| Total | 1,172 | 6,672 | 100 00 | 577 | 3 379 | 100 00 | 595 | 3 294 | 100 00 |
| Less than 250 | 10 | 59 | 0 89 | 7 | 41 | 1 20 | 3 | 19 | 0 57 |
| 250-499 | 21 | 115 | 2 61 | 10 | 79 | 3 54 | 11 | 36 | 1 65 |
| 500-749 | 34 | 209 | 5 73 | 18 | 107 | 6 70 | 16 | 102 | 4 74 |
| 750-999 | 52 | 243 | 9 37 | 23 | 106 | 9 83 | 29 | 137 | 8 89 |
| 1 000-1,249 | 61 | 335 | 14 38 | 31 | 184 | 15 29 | 30 | 150 | 13 45 |
| 1,250-1,499 | 75 | 425 | 20 76 | 18 | 108 | 18 49 | 57 | 317 | 23 08 |
| 1,500-1,749 | 80 | 432 | 27 23 | 40 | 247 | 25 80 | 40 | 185 | 28 70 |
| 1,750-1,999 | 78 | 464 | 34 18 | 38 | 189 | 31 39 | 40 | 275 | 37 04 |
| 2,000-2,249 | 60 | 331 | 39 14 | 33 | 201 | 37 34 | 27 | 130 | 41 00 |
| 2 250-2,499 | 78 | 413 | 45 34 | 41 | 183 | 42 77 | 37 | 230 | 47 98 |
| 2,500-2,999 | 124 | 737 | 56 38 | 58 | 364 | 53 54 | 66 | 373 | 59 29 |
| 3,000-3,499 | 82 | 477 | 63 53 | 45 | 286 | 62 02 | 37 | 190 | 65 07 |
| 3 500-3,999 | 83 | 458 | 70 39 | 37 | 213 | 68 31 | 46 | 246 | 72 53 |
| 4 000-4,499 | 47 | 290 | 74 74 | 25 | 167 | 73 25 | 22 | 123 | 76 27 |
| 4 500-4,999 | 48 | 302 | 79 27 | 26 | 167 | 78 18 | 22 | 135 | 80 38 |
| 5,000-5,999 | 64 | 344 | 84 42 | 33 | 181 | 83 55 | 31 | 162 | 85 30 |
| 6,000-6,999 | 55 | 292 | 88 79 | 26 | 140 | 87 69 | 29 | 152 | 89 91 |
| 7,000-7,999 | 32 | 206 | 91 87 | 16 | 10 | 90 65 | 16 | 106 | 93 12 |
| 8,000-8 999 | 23 | 126 | 93 75 | 16 | 89 | 93 28 | 7 | 37 | 94 23 |
| 9,000-9 999 | 15 | 112 | 95 42 | 7 | 56 | 94 96 | 8 | 55 | 95 91 |
| 10,000 or more | 50 | 305 | 100 00 | 29 | 170 | 100 00 | 21 | 135 | 100 00 |
| | Income below poverty level[1] | | | | | | | | |
| Total | 315 | 1,319 | 100 00 | 166 | 717 | 100 00 | 149 | 602 | 100 00 |
| Less than 250 | 4 | 19 | 1 44 | 2 | 9 | 1 29 | 2 | 10 | 1 62 |
| 250-499 | 7 | 21 | 3 00 | 3 | 15 | 3 44 | 4 | 5 | 2 48 |
| 500-749 | 12 | 58 | 7 39 | 7 | 49 | 10 33 | 5 | 9 | 3 89 |
| 750-999 | 15 | 55 | 11 56 | 9 | 34 | 15 10 | 6 | 21 | 7 35 |
| 1,000-1,249 | 17 | 60 | 16 11 | 8 | 29 | 19 20 | 9 | 31 | 12 43 |
| 1,250-1,499 | 22 | 120 | 25 23 | 8 | 55 | 26 94 | 14 | 65 | 23 21 |
| 1,500-1 749 | 25 | 114 | 33 84 | 14 | 76 | 37 56 | 11 | 37 | 29 41 |
| 1,750-1,999 | 24 | 110 | 42 19 | 14 | 53 | 45 02 | 10 | 57 | 38 83 |
| 2,000-2,249 | 18 | 75 | 47 89 | 9 | 39 | 50 40 | 9 | 37 | 44 90 |
| 2,250-2 499 | 24 | 73 | 53 45 | 13 | 37 | 55 50 | 11 | 37 | 51 01 |
| 2,500-2,999 | 32 | 132 | 63 42 | 15 | 64 | 64 48 | 17 | 67 | 62 16 |
| 3,000-3,499 | 19 | 58 | 67 79 | 8 | 22 | 67 51 | 11 | 36 | 68 12 |
| 3,500-3,999 | 22 | 107 | 75 86 | 12 | 53 | 74 83 | 10 | 54 | 77 08 |
| 4,000-4 499 | 4 | 15 | 77 03 | 2 | 8 | 76 02 | 2 | 7 | 78 23 |
| 4,500-4,999 | 5 | 10 | 77 80 | 2 | 5 | 76 75 | 3 | 5 | 79 04 |
| 5,000-5 999 | 12 | 52 | 81 77 | 6 | 20 | 79 59 | 6 | 32 | 84 37 |
| 6 000-6 999 | 16 | 66 | 86 81 | 8 | 30 | 83 75 | 8 | 37 | 90 45 |
| 7,000-7 999 | 6 | 23 | 88 55 | 3 | 10 | 85 13 | 3 | 13 | 92 62 |
| 8,000-8 999 | 2 | 4 | 88 84 | 2 | 4 | 85 67 | – | – | 92 62 |
| 9,000-9 999 | 7 | 51 | 92 70 | 4 | 41 | 91 43 | 3 | 10 | 94 20 |
| 10,000 or more | 22 | 96 | 100 00 | 17 | 61 | 100 00 | 5 | 35 | 100 00 |
| | Income above poverty level[1] | | | | | | | | |
| Total | 831 | 5,212 | 100 00 | 400 | 2,594 | 100 00 | 431 | 2,618 | 100 00 |
| Less than 250 | 5 | 36 | 0 70 | 4 | 27 | 1 06 | 1 | 9 | 0 34 |
| 250-499 | 14 | 94 | 2 50 | 7 | 64 | 3 52 | 7 | 31 | 1 50 |
| 500-749 | 22 | 151 | 5 39 | 11 | 57 | 5 72 | 11 | 93 | 5 07 |
| 750-999 | 36 | 181 | 8 88 | 14 | 72 | 8 48 | 22 | 110 | 9 26 |
| 1 000-1,249 | 44 | 275 | 14 15 | 23 | 155 | 14 46 | 21 | 120 | 13 83 |
| 1 250-1 499 | 51 | 301 | 19 93 | 10 | 53 | 16 49 | 41 | 249 | 23 33 |
| 1,500-1,749 | 52 | 295 | 25 59 | 25 | 158 | 22 58 | 27 | 137 | 28 57 |
| 1,750-1,999 | 54 | 354 | 32 37 | 24 | 135 | 27 80 | 30 | 218 | 36 90 |
| 2,000-2 249 | 40 | 236 | 36 91 | 22 | 143 | 33 31 | 18 | 94 | 40 48 |
| 2,250-2,499 | 52 | 332 | 43 29 | 27 | 145 | 38 92 | 25 | 187 | 47 61 |
| 2,500-2 999 | 86 | 580 | 54 42 | 40 | 285 | 49 90 | 46 | 296 | 58 90 |
| 3,000-3 499 | 62 | 416 | 62 41 | 37 | 265 | 60 11 | 25 | 152 | 64 70 |
| 3,500-3,999 | 61 | 352 | 69 16 | 25 | 160 | 66 28 | 36 | 192 | 72 02 |
| 4,000-4,499 | 43 | 275 | 74 43 | 23 | 158 | 72 39 | 20 | 116 | 76 46 |
| 4 500-4,999 | 40 | 271 | 79 63 | 22 | 150 | 78 16 | 18 | 121 | 81 09 |
| 5,000-5,999 | 50 | 283 | 85 06 | 26 | 157 | 84 22 | 24 | 126 | 85 89 |
| 6 000-6,999 | 38 | 223 | 89 33 | 18 | 110 | 88 46 | 20 | 113 | 90 20 |
| 7,000-7,999 | 25 | 167 | 92 55 | 13 | 90 | 91 92 | 12 | 78 | 93 17 |
| 8,000-8 999 | 21 | 122 | 94 89 | 14 | 85 | 95 21 | 7 | 37 | 94 56 |
| 9,000-9,999 | 8 | 61 | 96 05 | 3 | 15 | 95 80 | 5 | 46 | 96 31 |
| 10,000 or more | 27 | 206 | 100 00 | 12 | 109 | 100 00 | 15 | 97 | 100 00 |

## Table 2-93. CUMULATIVE PERCENTAGE DISTRIBUTION OF VITAMIN A INTAKE VALUES FOR PERSONS AGED 4-5 YEARS BY SEX AND RACE FOR INCOME LEVELS: UNITED STATES, 1971-74—Con.

[The standard for vitamin A for persons aged 4-5 years is 2 000 IU]

| Vitamin A in IU | White male | | | Black male | | | White female | | | Black female | | |
|---|---|---|---|---|---|---|---|---|---|---|---|---|
| | Examined persons | Estimated population in thousands | Cumulative percent | Examined persons | Estimated population in thousands | Cumulative percent | Examined persons | Estimated population in thousands | Cumulative percent | Examined persons | Estimated population in thousands | Cumulative percent |
| | All incomes | | | | | | | | | | | |
| Total | 436 | 2 866 | 100 00 | 138 | 486 | 100 00 | 428 | 2,755 | 100 00 | 161 | 511 | 100 00 |
| Less than 250 | 5 | 38 | 1 32 | 2 | 3 | 0 56 | 1 | 9 | 0 32 | 2 | 10 | 1 91 |
| 250-499 | 6 | 44 | 2 84 | 3 | 26 | 5 92 | 5 | 19 | 1 03 | 5 | 13 | 4 54 |
| 500-749 | 11 | 74 | 5 42 | 7 | 33 | 12 67 | 13 | 96 | 4 53 | 3 | 5 | 5 62 |
| 750-999 | 17 | 97 | 8 82 | 6 | 8 | 14 41 | 21 | 125 | 9 06 | 8 | 12 | 7 92 |
| 1 000-1 249 | 25 | 153 | 14 15 | 6 | 32 | 20 94 | 18 | 129 | 13 73 | 12 | 22 | 12 15 |
| 1,250-1 499 | 11 | 85 | 17 12 | 7 | 23 | 25 64 | 35 | 261 | 23 21 | 22 | 56 | 23 07 |
| 1,500-1 749 | 27 | 205 | 24 28 | 13 | 42 | 34 25 | 28 | 135 | 28 10 | 12 | 50 | 32 92 |
| 1 750-1,999 | 27 | 155 | 29 70 | 10 | 25 | 39 45 | 30 | 219 | 36 04 | 10 | 56 | 43 93 |
| 2 000-2,249 | 23 | 152 | 35 02 | 10 | 49 | 49 43 | 19 | 110 | 40 02 | 8 | 21 | 47 94 |
| 2 250-2,499 | 30 | 161 | 40 63 | 11 | 22 | 54 02 | 28 | 202 | 47 34 | 9 | 28 | 53 50 |
| 2,500-2,999 | 46 | 322 | 51 88 | 12 | 42 | 62 59 | 49 | 300 | 58 23 | 15 | 64 | 65 98 |
| 3 000-3,499 | 35 | 262 | 61 02 | 10 | 24 | 67 63 | 26 | 168 | 64 32 | 11 | 23 | 70 38 |
| 3,500-3,999 | 29 | 200 | 67 99 | 8 | 13 | 70 27 | 38 | 217 | 72 18 | 8 | 29 | 76 05 |
| 4,000-4 499 | 25 | 167 | 73 81 | – | – | 70 27 | 17 | 90 | 75 45 | 5 | 33 | 82 56 |
| 4,500-4 999 | 22 | 129 | 78 33 | 4 | 37 | 77 91 | 16 | 119 | 79 77 | 5 | 8 | 84 05 |
| 5 000-5,999 | 27 | 162 | 83 97 | 5 | 11 | 80 20 | 24 | 140 | 84 85 | 6 | 16 | 87 14 |
| 6,000-6,999 | 19 | 123 | 88 26 | 7 | 17 | 83 70 | 19 | 117 | 89 11 | 10 | 35 | 93 89 |
| 7,000-7 999 | 12 | 80 | 91 03 | 4 | 20 | 87 85 | 13 | 94 | 92 53 | 3 | 11 | 96 12 |
| 8,000-8 999 | 14 | 74 | 93 60 | 2 | 16 | 91 04 | 4 | 28 | 93 55 | 2 | 7 | 97 56 |
| 9,000-9,999 | 6 | 55 | 95 51 | 1 | 2 | 91 39 | 7 | 54 | 95 51 | 1 | 1 | 97 80 |
| 10 000 or more | 19 | 129 | 100 00 | 10 | 42 | 100 00 | 17 | 124 | 100 00 | 4 | 11 | 100 00 |
| | Income below poverty level[1] | | | | | | | | | | | |
| Total | 76 | 427 | 100 00 | 89 | 281 | 100 00 | 67 | 386 | 100 00 | 82 | 216 | 100 00 |
| Less than 250 | 1 | 8 | 1 89 | 1 | 1 | 0 41 | – | – | 0 00 | 2 | 10 | 4 52 |
| 250-499 | 1 | 2 | 2 34 | 2 | 13 | 5 20 | 1 | 2 | 0 53 | 3 | 3 | 5 96 |
| 500-749 | 3 | 22 | 7 41 | 4 | 28 | 15 10 | 2 | 3 | 1 31 | 3 | 5 | 8 50 |
| 750-999 | 4 | 27 | 13 75 | 5 | 7 | 17 63 | 3 | 16 | 5 54 | 3 | 5 | 10 59 |
| 1,000-1 249 | 3 | 7 | 15 39 | 5 | 22 | 25 60 | 1 | 20 | 10 72 | 8 | 11 | 15 49 |
| 1 250-1,499 | 3 | 35 | 23 62 | 5 | 20 | 32 83 | 4 | 48 | 23 03 | 10 | 17 | 23 51 |
| 1 500-1,749 | 7 | 56 | 36 64 | 7 | 21 | 40 13 | 6 | 17 | 27 42 | 5 | 20 | 32 98 |
| 1,750-1 999 | 7 | 40 | 45 90 | 7 | 14 | 45 06 | 6 | 44 | 38 88 | 4 | 12 | 38 74 |
| 2 000-2,249 | 5 | 12 | 48 65 | 4 | 27 | 54 61 | 4 | 20 | 43 96 | 5 | 17 | 46 57 |
| 2,250-2 499 | 6 | 23 | 54 10 | 7 | 13 | 59 32 | 7 | 32 | 52 25 | 4 | 5 | 48 79 |
| 2,500-2 999 | 8 | 33 | 61 88 | 7 | 31 | 70 41 | 10 | 39 | 62 43 | 7 | 28 | 61 68 |
| 3,000-3 499 | 2 | 11 | 64 39 | 6 | 11 | 74 33 | 6 | 27 | 69 52 | 5 | 8 | 65 61 |
| 3,500-3 999 | 5 | 41 | 74 04 | 7 | 11 | 78 33 | 4 | 29 | 76 96 | 6 | 25 | 77 31 |
| 4 000-4 499 | 2 | 8 | 76 03 | – | – | 78 33 | 1 | 3 | 77 67 | 1 | 4 | 79 23 |
| 4 500-4,999 | 2 | 5 | 77 27 | – | – | 78 33 | – | – | 77 67 | 3 | 5 | 81 48 |
| 5 000-5 999 | 1 | 3 | 77 88 | 4 | 9 | 81 57 | 3 | 22 | 83 26 | 3 | 11 | 86 34 |
| 6 000-6,999 | 4 | 20 | 82 54 | 4 | 10 | 85 08 | 2 | 16 | 87 49 | 6 | 20 | 95 75 |
| 7,000-7,999 | – | – | 82 54 | 3 | 10 | 88 61 | 2 | 12 | 90 54 | 1 | 1 | 96 33 |
| 8,000-8,999 | 1 | 2 | 82 92 | 1 | 2 | 89 42 | – | – | 90 54 | – | – | 96 33 |
| 9 000-9,999 | 3 | 40 | 92 18 | 1 | 2 | 90 04 | 2 | 8 | 92 69 | 1 | 1 | 96 91 |
| 10,000 or more | 8 | 33 | 100 00 | 9 | 28 | 100 00 | 3 | 28 | 100 00 | 2 | 7 | 100 00 |
| | Income above poverty level[1] | | | | | | | | | | | |
| Total | 351 | 2,374 | 100 00 | 47 | 202 | 100 00 | 355 | 2 324 | 100 00 | 70 | 266 | 100 00 |
| Less than 250 | 3 | 26 | 1 09 | 1 | 2 | 0 78 | 1 | 9 | 0 38 | – | – | 0 00 |
| 250-499 | 5 | 42 | 2 85 | 1 | 13 | 7 01 | 4 | 17 | 1 13 | 2 | 10 | 3 88 |
| 500-749 | 8 | 52 | 5 05 | 3 | 5 | 9 49 | 11 | 93 | 5 15 | – | – | 3 88 |
| 750-999 | 13 | 70 | 8 01 | 1 | 1 | 10 15 | 17 | 103 | 9 56 | 5 | 7 | 6 62 |
| 1,000-1,249 | 22 | 146 | 14 14 | 1 | 9 | 14 79 | 17 | 109 | 14 23 | 4 | 11 | 10 75 |
| 1,250-1 499 | 8 | 50 | 16 26 | 2 | 3 | 16 05 | 31 | 214 | 23 43 | 10 | 35 | 23 93 |
| 1 500-1,749 | 19 | 137 | 22 01 | 6 | 21 | 26 59 | 21 | 110 | 28 17 | 6 | 27 | 33 96 |
| 1,750-1,999 | 20 | 116 | 26 89 | 3 | 11 | 32 24 | 24 | 174 | 35 67 | 6 | 44 | 50 43 |
| 2,000-2,249 | 16 | 121 | 32 00 | 6 | 22 | 42 97 | 15 | 90 | 39 55 | 3 | 4 | 51 77 |
| 2,250-2,499 | 24 | 138 | 37 80 | 3 | 8 | 46 76 | 21 | 170 | 46 84 | 4 | 17 | 58 23 |
| 2,500-2 999 | 36 | 276 | 49 42 | 4 | 9 | 51 18 | 39 | 261 | 58 06 | 5 | 26 | 68 02 |
| 3,000-3,499 | 33 | 251 | 60 00 | 4 | 13 | 57 85 | 20 | 140 | 64 10 | 5 | 11 | 72 27 |
| 3,500-3 999 | 24 | 158 | 66 68 | 1 | 2 | 58 65 | 34 | 188 | 72 19 | 2 | 4 | 73 67 |
| 4 000-4,499 | 23 | 158 | 73 35 | – | – | 58 65 | 16 | 87 | 75 94 | 4 | 29 | 84 61 |
| 4 500-4,999 | 18 | 113 | 78 10 | 4 | 37 | 77 00 | 15 | 110 | 80 66 | 2 | 3 | 85 64 |
| 5 000-5,999 | 25 | 155 | 84 63 | 1 | 2 | 78 00 | 20 | 114 | 85 57 | 3 | 5 | 87 62 |
| 6,000-6 999 | 15 | 103 | 88 96 | 3 | 7 | 81 54 | 16 | 99 | 89 82 | 4 | 14 | 92 95 |
| 7,000-7,999 | 12 | 80 | 92 32 | 1 | 10 | 86 61 | 10 | 67 | 92 72 | 2 | 10 | 96 77 |
| 8,000-8 999 | 13 | 72 | 95 35 | 1 | 13 | 93 15 | 4 | 28 | 93 93 | 2 | 7 | 99 52 |
| 9,000-9,999 | 3 | 15 | 95 99 | – | – | 93 15 | 5 | 46 | 95 90 | – | – | 99 52 |
| 10,000 or more | 11 | 95 | 100 00 | 1 | 14 | 100 00 | 14 | 95 | 100 00 | 1 | 1 | 100 00 |

[1]Excludes unknown income

## Table 2-94. CUMULATIVE PERCENTAGE DISTRIBUTION OF VITAMIN A INTAKE VALUES FOR PERSONS AGED 6-7 YEARS BY SEX AND RACE FOR INCOME LEVELS. UNITED STATES, 1971-74

[The standard for vitamin A for persons aged 6-7 years is 2 500 IU]

| Vitamin A in IU | Total | | | Male | | | Female | | |
|---|---|---|---|---|---|---|---|---|---|
| | Examined persons | Estimated population in thousands | Cumulative percent | Examined persons | Estimated population in thousands | Cumulative percent | Examined persons | Estimated population in thousands | Cumulative percent |
| | All incomes | | | | | | | | |
| Total | 688 | 7,194 | 100 00 | 343 | 3 652 | 100 00 | 345 | 3 541 | 100 00 |
| Less than 250 | 1 | 2 | 0 03 | – | – | 0 00 | 1 | 2 | 0 07 |
| 250-499 | 10 | 70 | 1 01 | 3 | 8 | 0 21 | 7 | 62 | 1 83 |
| 500-749 | 15 | 114 | 2 59 | 7 | 73 | 2 22 | 8 | 40 | 2 97 |
| 750-999 | 23 | 286 | 6 57 | 6 | 88 | 4 63 | 17 | 198 | 8 57 |
| 1,000-1 249 | 35 | 397 | 12 08 | 12 | 158 | 8 96 | 23 | 239 | 15 31 |
| 1,250-1,499 | 29 | 312 | 16 42 | 13 | 168 | 13 56 | 16 | 144 | 19 36 |
| 1 500-1,749 | 43 | 483 | 23 13 | 16 | 125 | 16 98 | 27 | 358 | 29 46 |
| 1 750-1,999 | 35 | 305 | 27 37 | 19 | 191 | 22 21 | 16 | 114 | 32 69 |
| 2,000-2 249 | 36 | 395 | 32 86 | 12 | 159 | 26 58 | 24 | 235 | 39 34 |
| 2,250-2 499 | 33 | 415 | 38 62 | 18 | 291 | 34 54 | 15 | 124 | 42 84 |
| 2,500-2 999 | 77 | 878 | 50 83 | 40 | 392 | 45 26 | 37 | 487 | 56 58 |
| 3,000-3 499 | 56 | 646 | 59 81 | 28 | 320 | 54 02 | 28 | 326 | 65 78 |
| 3,500-3,999 | 49 | 468 | 66 31 | 25 | 236 | 60 49 | 24 | 231 | 72 31 |
| 4,000-4,499 | 36 | 401 | 71 88 | 24 | 261 | 67 63 | 12 | 140 | 76 27 |
| 4 500-4,999 | 19 | 191 | 74 54 | 6 | 56 | 69 18 | 13 | 135 | 80 07 |
| 5 000-5,999 | 61 | 511 | 81 64 | 43 | 388 | 79 81 | 18 | 122 | 83 53 |
| 6 000-6,999 | 35 | 338 | 86 33 | 19 | 174 | 84 57 | 16 | 164 | 88 15 |
| 7,000-7,999 | 27 | 335 | 90 98 | 15 | 203 | 90 12 | 12 | 132 | 91 87 |
| 8 000-8,999 | 17 | 183 | 93 53 | 12 | 136 | 93 83 | 5 | 48 | 93 23 |
| 9,000-9,999 | 11 | 90 | 94 79 | 3 | 13 | 94 18 | 8 | 78 | 95 42 |
| 10 000 or more | 40 | 375 | 100 00 | 22 | 212 | 100 00 | 18 | 162 | 100 00 |
| | Income below poverty level[1] | | | | | | | | |
| Total | 209 | 1 708 | 100 00 | 103 | 979 | 100 00 | 106 | 730 | 100 00 |
| Less than 250 | 1 | 2 | 0 14 | – | – | 0 00 | 1 | 2 | 0 32 |
| 250-499 | 5 | 19 | 1 27 | 1 | 4 | 0 38 | 4 | 16 | 2 47 |
| 500-749 | 6 | 32 | 3 16 | 4 | 28 | 3 22 | 2 | 4 | 3 07 |
| 750-999 | 8 | 42 | 5 60 | 3 | 11 | 4 31 | 5 | 31 | 7 32 |
| 1,000-1 249 | 12 | 112 | 12 18 | 4 | 56 | 10 07 | 8 | 56 | 15 01 |
| 1 250-1 499 | 16 | 158 | 21 41 | 7 | 111 | 21 39 | 9 | 47 | 21 43 |
| 1,500-1 749 | 12 | 10 | 27 24 | 5 | 24 | 23 79 | 7 | 76 | 31 88 |
| 1 750-1,999 | 11 | 105 | 33 37 | 6 | 82 | 32 17 | 5 | 23 | 34 98 |
| 2,000-2,249 | 11 | 61 | 36 91 | 1 | 18 | 34 01 | 10 | 42 | 40 80 |
| 2,250-2 499 | 8 | 116 | 43 71 | 4 | 94 | 43 66 | 4 | 22 | 43 77 |
| 2,500-2 999 | 14 | 82 | 48 52 | 6 | 23 | 46 02 | 8 | 59 | 51 87 |
| 3,000-3 499 | 18 | 226 | 61 72 | 8 | 89 | 55 11 | 10 | 137 | 70 60 |
| 3,500-3 999 | 16 | 102 | 67 70 | 9 | 71 | 62 33 | 7 | 31 | 74 90 |
| 4,000-4,499 | 8 | 48 | 70 48 | 7 | 40 | 66 46 | 1 | 7 | 75 88 |
| 4,500-4 999 | 4 | 42 | 72 94 | 1 | 10 | 67 50 | 3 | 32 | 80 24 |
| 5 000-5,999 | 18 | 123 | 80 13 | 13 | 101 | 77 84 | 5 | 22 | 83 20 |
| 6 000-6,999 | 9 | 80 | 84 83 | 7 | 74 | 85 41 | 2 | 6 | 84 04 |
| 7 000-7,999 | 7 | 54 | 87 96 | 4 | 24 | 87 91 | 3 | 29 | 88 03 |
| 8,000-8,999 | 5 | 24 | 89 37 | 2 | 15 | 89 46 | 3 | 9 | 89 24 |
| 9,000-9 999 | 4 | 35 | 91 43 | 1 | 2 | 89 68 | 3 | 33 | 93 78 |
| 10 000 or more | 16 | 146 | 100 00 | 10 | 101 | 100 00 | 6 | 45 | 100 00 |
| | Income above poverty level[1] | | | | | | | | |
| Total | 464 | 5,359 | 100 00 | 232 | 2 586 | 100 00 | 232 | 2,774 | 100 00 |
| Less than 250 | – | – | 0 00 | – | – | 0 00 | – | – | 0 00 |
| 250-499 | 5 | 51 | 0 95 | 2 | 4 | 0 16 | 3 | 47 | 1 68 |
| 500-749 | 9 | 81 | 2 47 | 3 | 45 | 1 92 | 6 | 36 | 2 98 |
| 750-999 | 14 | 242 | 6 98 | 3 | 77 | 4 90 | 11 | 165 | 8 92 |
| 1 000-1,249 | 23 | 284 | 12 29 | 8 | 102 | 8 84 | 15 | 182 | 15 50 |
| 1 250-1,499 | 13 | 154 | 15 16 | 6 | 57 | 11 06 | 7 | 97 | 18 99 |
| 1 500-1,749 | 30 | 370 | 22 07 | 11 | 101 | 14 98 | 19 | 269 | 28 69 |
| 1 750-1,999 | 22 | 196 | 25 72 | 12 | 107 | 19 12 | 10 | 89 | 31 88 |
| 2 000-2,249 | 25 | 334 | 31 96 | 11 | 141 | 24 58 | 14 | 193 | 38 84 |
| 2,250-2 499 | 24 | 274 | 37 07 | 13 | 172 | 31 22 | 11 | 102 | 42 53 |
| 2,500-2 999 | 62 | 781 | 51 64 | 33 | 353 | 44 87 | 29 | 428 | 57 94 |
| 3 000-3,499 | 38 | 420 | 59 48 | 20 | 231 | 53 81 | 18 | 189 | 64 76 |
| 3,500-3,999 | 32 | 357 | 66 14 | 15 | 157 | 59 89 | 17 | 200 | 71 97 |
| 4,000-4 499 | 25 | 336 | 72 41 | 17 | 220 | 68 42 | 8 | 115 | 76 13 |
| 4,500-4 999 | 15 | 149 | 75 19 | 5 | 46 | 70 21 | 10 | 103 | 79 84 |
| 5,000-5 999 | 42 | 381 | 82 31 | 29 | 281 | 81 06 | 13 | 101 | 83 47 |
| 6,000-6,999 | 26 | 257 | 87 11 | 12 | 10 | 84 91 | 14 | 158 | 89 16 |
| 7,000-7 999 | 17 | 254 | 91 86 | 9 | 154 | 90 87 | 8 | 100 | 92 77 |
| 8 000-8 999 | 11 | 153 | 94 71 | 9 | 114 | 95 27 | 2 | 39 | 94 18 |
| 9 000-9,999 | 7 | 55 | 95 74 | 2 | 11 | 95 69 | 5 | 44 | 95 78 |
| 10,000 or more | 24 | 228 | 100 00 | 12 | 111 | 100 00 | 12 | 117 | 100 00 |

## Table 2-94. CUMULATIVE PERCENTAGE DISTRIBUTION OF VITAMIN A INTAKE VALUES FOR PERSONS AGED 6-7 YEARS BY SEX AND RACE FOR INCOME LEVELS: UNITED STATES, 1971-74—Con.

[The standard for vitamin A for persons aged 6-7 years is 2 500 IU]

| Vitamin A in IU | White male | | | Black male | | | White female | | | Black female | | |
|---|---|---|---|---|---|---|---|---|---|---|---|---|
| | Examined persons | Estimated population in thousands | Cumulative percent | Examined persons | Estimated population in thousands | Cumulative percent | Examined persons | Estimated population in thousands | Cumulative percent | Examined persons | Estimated population in thousands | Cumulative percent |
| | All incomes | | | | | | | | | | | |
| Total | 251 | 3 061 | 100 00 | 90 | 574 | 100 00 | 247 | 2,952 | 100 00 | 96 | 577 | 100 00 |
| Less than 250 | – | – | 0 00 | – | – | 0 00 | – | – | 0 00 | 1 | 2 | 0 40 |
| 250-499 | 3 | 8 | 0 26 | – | – | 0 00 | 5 | 56 | 1 90 | 2 | 6 | 1 52 |
| 500-749 | 5 | 69 | 2 50 | 2 | 5 | 0 79 | 5 | 33 | 3 00 | 3 | 8 | 2 83 |
| 750-999 | 3 | 77 | 5 03 | 3 | 11 | 2 65 | 13 | 188 | 9 37 | 4 | 11 | 4 66 |
| 1,000-1 249 | 11 | 156 | 10 12 | 1 | 2 | 3 02 | 14 | 170 | 15 13 | 8 | 62 | 15 43 |
| 1 250-1 499 | 9 | 135 | 14 54 | 4 | 33 | 8 74 | 7 | 88 | 18 12 | 9 | 55 | 25 05 |
| 1 500-1 749 | 9 | 65 | 16 67 | 7 | 60 | 19 17 | 22 | 313 | 28 74 | 5 | 44 | 32 72 |
| 1 750-1 999 | 12 | 166 | 22 08 | 7 | 26 | 23 62 | 10 | 88 | 31 72 | 6 | 26 | 37 29 |
| 2 000-2 249 | 11 | 157 | 27 21 | 1 | 2 | 23 99 | 15 | 198 | 38 42 | 9 | 38 | 43 79 |
| 2,250-2 499 | 16 | 259 | 35 69 | 2 | 31 | 29 45 | 9 | 94 | 41 61 | 6 | 30 | 48 97 |
| 2,500-2,999 | 28 | 321 | 46 16 | 11 | 63 | 40 49 | 31 | 443 | 56 60 | 6 | 44 | 56 59 |
| 3 000-3 499 | 24 | 279 | 55 27 | 4 | 41 | 47 67 | 19 | 220 | 64 07 | 9 | 106 | 74 89 |
| 3 500-3 999 | 16 | 175 | 60 99 | 9 | 61 | 58 31 | 18 | 216 | 71 39 | 6 | 15 | 77 51 |
| 4 000-4 499 | 15 | 198 | 67 47 | 9 | 63 | 69 23 | 9 | 122 | 75 53 | 3 | 18 | 80 60 |
| 4,500-4,999 | 6 | 56 | 69 32 | – | – | 69 23 | 12 | 133 | 80 05 | 1 | 1 | 80 84 |
| 5 000-5 999 | 33 | 321 | 79 81 | 9 | 57 | 79 17 | 16 | 119 | 84 08 | 2 | 4 | 81 45 |
| 6 000-6,999 | 14 | 140 | 84 39 | 5 | 34 | 85 04 | 13 | 156 | 89 35 | 3 | 8 | 82 88 |
| 7 000-7 999 | 9 | 174 | 90 06 | 6 | 29 | 90 14 | 9 | 119 | 93 39 | 3 | 12 | 85 02 |
| 8,000-8 999 | 12 | 136 | 94 49 | – | – | 90 14 | 2 | 24 | 94 19 | 3 | 24 | 89 25 |
| 9 000-9 999 | 3 | 13 | 94 91 | – | – | 90 14 | 7 | 71 | 96 60 | – | – | 89 25 |
| 10 000 or more | 12 | 156 | 100 00 | 10 | 57 | 100 00 | 11 | 100 | 100 00 | 7 | 62 | 100 00 |
| | Income below poverty level[1] | | | | | | | | | | | |
| Total | 49 | 646 | 100 00 | 53 | 323 | 100 00 | 44 | 432 | 100 00 | 62 | 298 | 100 00 |
| Less than 250 | – | – | 0 00 | – | – | 0 00 | – | – | 0 00 | 1 | 2 | 0 78 |
| 250-499 | 1 | 4 | 0 57 | – | – | 0 00 | 3 | 12 | 2 79 | 1 | 4 | 2 00 |
| 500-749 | 2 | 23 | 4 19 | 2 | 5 | 1 40 | 1 | 2 | 3 26 | 1 | 2 | 2 79 |
| 750-999 | – | – | 4 19 | 3 | 11 | 4 70 | 2 | 23 | 8 68 | 3 | 8 | 5 35 |
| 1 000-1 249 | 3 | 54 | 12 58 | 1 | 2 | 5 36 | 3 | 32 | 16 19 | 5 | 24 | 13 31 |
| 1 250-1 499 | 4 | 81 | 25 08 | 3 | 30 | 14 66 | 2 | 12 | 18 86 | 7 | 35 | 25 16 |
| 1 500-1,749 | 1 | 6 | 26 07 | 4 | 17 | 19 95 | 3 | 51 | 30 65 | 4 | 25 | 33 67 |
| 1 750-1 999 | 4 | 69 | 36 81 | 2 | 13 | 23 86 | 1 | 5 | 31 91 | 4 | 17 | 39 42 |
| 2,000-2,249 | 1 | 18 | 39 61 | – | – | 23 86 | 2 | 6 | 33 39 | 8 | 36 | 51 54 |
| 2 250-2 499 | 3 | 79 | 51 82 | 1 | 16 | 28 68 | 1 | 10 | 35 68 | 3 | 12 | 55 51 |
| 2 500-2 999 | – | – | 51 82 | 6 | 23 | 35 82 | 4 | 33 | 43 36 | 4 | 26 | 64 22 |
| 3 000-3 499 | 6 | 65 | 61 88 | 2 | 24 | 43 25 | 5 | 104 | 67 46 | 5 | 33 | 75 16 |
| 3,500-3,999 | 2 | 19 | 64 85 | 7 | 52 | 59 21 | 3 | 22 | 72 47 | 4 | 10 | 78 41 |
| 4,000-4 499 | 2 | 9 | 66 23 | 5 | 31 | 68 95 | – | – | 72 47 | 1 | 7 | 80 82 |
| 4,500-4,999 | 1 | 10 | 67 80 | – | – | 68 95 | 3 | 32 | 79 83 | – | – | 80 82 |
| 5 000-5 999 | 5 | 43 | 74 41 | 7 | 49 | 84 02 | 4 | 21 | 84 64 | 1 | 1 | 81 11 |
| 6,000-6,999 | 4 | 46 | 81 56 | 3 | 28 | 92 66 | – | – | 84 64 | 2 | 6 | 83 17 |
| 7,000-7 999 | 2 | 18 | 84 33 | 2 | 7 | 94 69 | 2 | 25 | 90 53 | 1 | 4 | 84 39 |
| 8,000-8,999 | 2 | 15 | 86 69 | – | – | 94 69 | 1 | 3 | 91 30 | 2 | 6 | 86 25 |
| 9 000-9 999 | 1 | 2 | 87 01 | – | – | 94 69 | 3 | 33 | 98 98 | – | – | 86 25 |
| 10,000 or more | 5 | 84 | 100 00 | 5 | 17 | 100 00 | 1 | 4 | 100 00 | 5 | 41 | 100 00 |
| | Income above poverty level[1] | | | | | | | | | | | |
| Total | 197 | 2,347 | 100 00 | 34 | 231 | 100 00 | 197 | 2,484 | 100 00 | 33 | 276 | 100 00 |
| Less than 250 | – | – | 0 00 | – | – | 0 00 | – | – | 0 00 | – | – | 0 00 |
| 250-499 | 2 | 4 | 0 18 | – | – | 0 00 | 2 | 44 | 1 77 | 1 | 3 | 1 02 |
| 500-749 | 3 | 45 | 2 11 | – | – | 0 00 | 4 | 31 | 3 00 | 2 | 5 | 2 90 |
| 750-999 | 3 | 77 | 5 40 | – | – | 0 00 | 10 | 162 | 9 52 | 1 | 3 | 3 96 |
| 1 000-1 249 | 8 | 102 | 9 74 | – | – | 0 00 | 11 | 138 | 15 06 | 3 | 38 | 17 85 |
| 1,250-1,499 | 5 | 55 | 12 06 | 1 | 3 | 1 22 | 5 | 77 | 18 15 | 2 | 20 | 25 15 |
| 1,500-1,749 | 8 | 59 | 14 56 | 3 | 43 | 19 75 | 18 | 250 | 28 21 | 1 | 19 | 32 00 |
| 1,750-1,999 | 8 | 96 | 18 66 | 4 | 11 | 24 45 | 8 | 79 | 31 40 | 2 | 9 | 35 32 |
| 2 000-2 249 | 10 | 139 | 24 59 | 1 | 2 | 25 37 | 13 | 191 | 39 11 | 1 | 1 | 35 84 |
| 2 250-2 499 | 12 | 156 | 31 22 | 1 | 16 | 32 19 | 8 | 84 | 42 50 | 3 | 18 | 42 37 |
| 2 500-2 999 | 28 | 321 | 44 88 | 4 | 25 | 42 96 | 27 | 410 | 58 99 | 2 | 18 | 48 88 |
| 3 000-3 499 | 18 | 214 | 53 99 | 2 | 17 | 50 39 | 14 | 116 | 63 67 | 4 | 73 | 75 28 |
| 3,500-3,999 | 13 | 148 | 60 29 | 2 | 10 | 54 53 | 15 | 195 | 71 50 | 2 | 5 | 77 24 |
| 4 000-4 499 | 13 | 189 | 68 35 | 4 | 31 | 68 02 | 6 | 105 | 75 71 | 2 | 11 | 81 09 |
| 4 500-4 999 | 5 | 46 | 70 32 | – | – | 68 02 | 9 | 102 | 79 80 | 1 | 1 | 81 58 |
| 5 000-5 999 | 27 | 272 | 81 92 | 2 | 8 | 71 66 | 12 | 98 | 83 75 | 1 | 3 | 82 55 |
| 6 000-6 999 | 10 | 94 | 85 92 | 2 | 6 | 74 16 | 13 | 156 | 90 02 | 1 | 2 | 83 32 |
| 7 000-7 999 | 6 | 134 | 91 62 | 3 | 20 | 82 91 | 7 | 94 | 93 80 | 1 | 6 | 85 57 |
| 8 000-8 999 | 9 | 114 | 96 47 | – | – | 82 91 | 1 | 20 | 94 61 | 1 | 19 | 92 38 |
| 9,000-9,999 | 2 | 11 | 96 94 | – | – | 82 91 | 4 | 38 | 96 14 | – | – | 92 38 |
| 10 000 or more | 7 | 72 | 100 00 | 5 | 39 | 100 00 | 10 | 96 | 100 00 | 2 | 21 | 100 00 |

[1]Excludes unknown income



301-835 O - 79 - 18

## Table 2-95. CUMULATIVE PERCENTAGE DISTRIBUTION OF VITAMIN A INTAKE VALUES FOR PERSONS AGED 8-9 YEARS BY SEX AND RACE FOR INCOME LEVELS UNITED STATES, 1971-74

(The standard for vitamin A for persons aged 8-9 years is 2 500 IU)

| Vitamin A in IU | Total | | | Male | | | Female | | |
|---|---|---|---|---|---|---|---|---|---|
| | Examined persons | Estimated population in thousands | Cumulative percent | Examined persons | Estimated population in thousands | Cumulative percent | Examined persons | Estimated population in thousands | Cumulative percent |
| | All incomes | | | | | | | | |
| Total | 644 | 7 697 | 100 00 | 321 | 3 880 | 100 00 | 323 | 3 816 | 100 00 |
| Less than 250 | 1 | 3 | 0 03 | – | – | 0 00 | 1 | 3 | 0 07 |
| 250-499 | 5 | 79 | 1 07 | 4 | 44 | 1 14 | 1 | 35 | 1 00 |
| 500-749 | 13 | 116 | 2 57 | 3 | 49 | 2 39 | 10 | 67 | 2 75 |
| 750-999 | 19 | 179 | 4 89 | 6 | 66 | 4 10 | 13 | 113 | 5 71 |
| 1 000-1,249 | 22 | 305 | 8 86 | 7 | 84 | 6 27 | 15 | 221 | 11 49 |
| 1,250-1,499 | 38 | 418 | 14 29 | 15 | 205 | 11 56 | 23 | 213 | 17 08 |
| 1,500-1,749 | 42 | 496 | 20 74 | 23 | 296 | 19 17 | 19 | 201 | 22 33 |
| 1,750-1 999 | 33 | 421 | 26 20 | 13 | 179 | 23 79 | 20 | 242 | 28 66 |
| 2,000-2 249 | 47 | 490 | 32 57 | 19 | 164 | 28 01 | 28 | 326 | 37 20 |
| 2,250-2 499 | 36 | 450 | 38 42 | 18 | 195 | 33 04 | 18 | 255 | 43 89 |
| 2,500-2 999 | 65 | 796 | 48 75 | 34 | 441 | 44 40 | 31 | 355 | 53 18 |
| 3,000-3 499 | 60 | 777 | 58 85 | 35 | 472 | 56 55 | 25 | 305 | 61 18 |
| 3,500-3,999 | 49 | 546 | 65 95 | 27 | 275 | 63 65 | 22 | 271 | 68 28 |
| 4 000-4 499 | 38 | 524 | 72 75 | 20 | 276 | 70 76 | 18 | 248 | 74 77 |
| 4,500-4,999 | 21 | 326 | 76 98 | 11 | 195 | 75 80 | 10 | 130 | 78 19 |
| 5,000-5 999 | 46 | 510 | 83 61 | 20 | 198 | 80 90 | 26 | 312 | 86 38 |
| 6,000-6,999 | 28 | 267 | 87 08 | 21 | 205 | 86 19 | 7 | 61 | 87 99 |
| 7 000-7,999 | 22 | 231 | 90 08 | 8 | 68 | 87 95 | 14 | 162 | 92 24 |
| 8,000-8,999 | 18 | 217 | 92 90 | 11 | 107 | 90 72 | 7 | 110 | 95 11 |
| 9 000-9 999 | 10 | 131 | 94 61 | 6 | 99 | 93 28 | 4 | 32 | 95 95 |
| 10 000 or more | 31 | 415 | 100 00 | 20 | 261 | 100 00 | 11 | 154 | 100 00 |
| | Income below poverty level[1] | | | | | | | | |
| Total | 170 | 1,368 | 100 00 | 87 | 720 | 100 00 | 83 | 648 | 100 00 |
| Less than 250 | 1 | 3 | 0 19 | – | – | 0 00 | 1 | 3 | 0 41 |
| 250-499 | 2 | 14 | 1 21 | 2 | 14 | 1 94 | – | – | 0 41 |
| 500-749 | 6 | 24 | 2 93 | – | – | 1 94 | 6 | 24 | 4 04 |
| 750-999 | 7 | 64 | 7 64 | 4 | 45 | 8 20 | 3 | 19 | 7 01 |
| 1,000-1 249 | 7 | 87 | 14 00 | 3 | 28 | 12 05 | 4 | 59 | 16 15 |
| 1 250-1 499 | 11 | 98 | 21 14 | 5 | 66 | 21 24 | 6 | 32 | 21 03 |
| 1 500-1 749 | 15 | 124 | 30 21 | 8 | 79 | 32 27 | 7 | 45 | 27 91 |
| 1 750-1 999 | 4 | 32 | 32 53 | 2 | 24 | 35 62 | 2 | 8 | 29 10 |
| 2 000-2,249 | 15 | 115 | 40 96 | 7 | 45 | 41 85 | 8 | 70 | 39 98 |
| 2 250-2 499 | 9 | 40 | 43 88 | 7 | 31 | 46 14 | 2 | 9 | 41 36 |
| 2,500-2 999 | 17 | 137 | 53 89 | 7 | 59 | 54 34 | 10 | 78 | 53 39 |
| 3,000-3 499 | 10 | 73 | 59 23 | 7 | 63 | 63 06 | 3 | 10 | 54 97 |
| 3,500-3,999 | 12 | 104 | 66 83 | 8 | 66 | 72 23 | 4 | 38 | 60 83 |
| 4,000-4,499 | 5 | 55 | 70 82 | 4 | 39 | 77 62 | 1 | 16 | 63 26 |
| 4,500-4,999 | 1 | 18 | 72 12 | – | – | 77 62 | 1 | 18 | 66 01 |
| 5 000-5,999 | 9 | 47 | 75 57 | 2 | 8 | 78 70 | 7 | 39 | 72 09 |
| 6,000-6 999 | 8 | 49 | 79 14 | 5 | 33 | 83 24 | 3 | 16 | 74 60 |
| 7,000-7,999 | 9 | 72 | 84 42 | 3 | 15 | 85 32 | 6 | 57 | 83 42 |
| 8,000-8,999 | 7 | 57 | 88 59 | 4 | 15 | 87 41 | 3 | 42 | 89 89 |
| 9,000-9 999 | 4 | 43 | 91 71 | 2 | 32 | 91 87 | 2 | 11 | 91 53 |
| 10,000 or more | 11 | 113 | 100 00 | 7 | 59 | 100 00 | 4 | 55 | 100 00 |
| | Income above poverty level[1] | | | | | | | | |
| Total | 458 | 6,088 | 100 00 | 228 | 3,045 | 100 00 | 230 | 3 043 | 100 00 |
| Less than 250 | – | – | 0 00 | – | – | 0 00 | – | – | 0 00 |
| 250-499 | 3 | 66 | 1 08 | 2 | 30 | 0 99 | 1 | 35 | 1 16 |
| 500-749 | 7 | 92 | 2 59 | 3 | 49 | 2 59 | 4 | 43 | 2 59 |
| 750-999 | 12 | 115 | 4 47 | 2 | 21 | 3 28 | 10 | 94 | 5 66 |
| 1,000-1,249 | 15 | 218 | 8 06 | 4 | 57 | 5 14 | 11 | 161 | 10 97 |
| 1 250-1,499 | 26 | 296 | 12 92 | 10 | 139 | 9 71 | 16 | 157 | 16 13 |
| 1 500-1,749 | 25 | 314 | 18 07 | 14 | 191 | 15 99 | 11 | 122 | 20 15 |
| 1,750-1,999 | 24 | 342 | 23 68 | 10 | 141 | 20 61 | 14 | 201 | 26 76 |
| 2,000-2,249 | 31 | 371 | 29 77 | 12 | 119 | 24 52 | 19 | 252 | 35 03 |
| 2,250-2,499 | 27 | 410 | 36 51 | 11 | 164 | 29 91 | 16 | 246 | 43 12 |
| 2,500-2,999 | 45 | 606 | 46 47 | 25 | 339 | 41 03 | 20 | 267 | 51 91 |
| 3 000-3 499 | 50 | 704 | 58 03 | 28 | 409 | 54 46 | 22 | 295 | 61 60 |
| 3 500-3,999 | 36 | 425 | 65 01 | 19 | 209 | 61 34 | 17 | 215 | 68 67 |
| 4,000-4,499 | 33 | 469 | 72 71 | 16 | 237 | 69 13 | 17 | 232 | 76 29 |
| 4,500-4,999 | 20 | 308 | 77 77 | 11 | 195 | 75 55 | 9 | 112 | 79 99 |
| 5,000-5,999 | 37 | 463 | 85 38 | 18 | 190 | 81 79 | 19 | 273 | 88 96 |
| 6,000-6,999 | 20 | 218 | 88 96 | 16 | 173 | 87 46 | 4 | 45 | 90 45 |
| 7 000-7 999 | 11 | 135 | 91 18 | 4 | 33 | 88 56 | 7 | 102 | 93 80 |
| 8,000-8 999 | 11 | 160 | 93 81 | 7 | 92 | 91 60 | 4 | 68 | 96 03 |
| 9,000-9,999 | 6 | 89 | 95 27 | 4 | 67 | 93 81 | 2 | 21 | 96 73 |
| 10,000 or more | 19 | 288 | 100 00 | 12 | 189 | 100 00 | 7 | 10 | 100 00 |

## Table 2-95. CUMULATIVE PERCENTAGE DISTRIBUTION OF VITAMIN A INTAKE VALUES FOR PERSONS AGED 8-9 YEARS BY SEX AND RACE FOR INCOME LEVELS: UNITED STATES, 1971-74—Con.

(The standard for vitamin A for persons aged 8-9 years is 2 500 IU)

| Vitamin A in IU | White male | | | Black male | | | White female | | | Black female | | |
|---|---|---|---|---|---|---|---|---|---|---|---|---|
| | Examined persons | Estimated population in thousands | Cumulative percent | Examined persons | Estimated population in thousands | Cumulative percent | Examined persons | Estimated population in thousands | Cumulative percent | Examined persons | Estimated population in thousands | Cumulative percent |
| | All incomes | | | | | | | | | | | |
| Total | 233 | 3 280 | 100 00 | 85 | 586 | 100 00 | 246 | 3,258 | 100 00 | 76 | 540 | 100 00 |
| Less than 250 | – | – | 0 00 | – | – | 0 00 | – | – | 0 00 | 1 | 3 | 0 49 |
| 250-499 | 1 | 22 | 0 66 | 3 | 23 | 3 85 | 1 | 35 | 1 09 | – | – | 0 49 |
| 500-749 | 2 | 45 | 2 04 | 1 | 3 | 4 42 | 4 | 45 | 2 46 | 6 | 22 | 4 60 |
| 750-999 | 3 | 58 | 3 80 | 3 | 8 | 5 85 | 7 | 59 | 4 28 | 6 | 53 | 14 49 |
| 1 000-1,249 | 3 | 41 | 5 06 | 4 | 43 | 13 21 | 9 | 137 | 8 49 | 5 | 65 | 26 60 |
| 1,250-1,499 | 12 | 182 | 10 62 | 3 | 23 | 17 07 | 15 | 157 | 13 30 | 8 | 56 | 37 03 |
| 1 500-1 749 | 16 | 208 | 16 96 | 7 | 88 | 32 02 | 14 | 176 | 18 70 | 5 | 25 | 41 61 |
| 1 750-1,999 | 9 | 122 | 20 67 | 4 | 57 | 41 80 | 15 | 212 | 25 21 | 5 | 29 | 47 04 |
| 2,000-2 249 | 11 | 134 | 24 77 | 8 | 29 | 46 80 | 22 | 275 | 33 65 | 6 | 51 | 56 48 |
| 2 250-2,499 | 11 | 148 | 29 27 | 7 | 48 | 54 91 | 15 | 235 | 40 88 | 3 | 20 | 60 16 |
| 2,500-2,999 | 25 | 364 | 40 38 | 8 | 71 | 67 08 | 26 | 319 | 50 68 | 5 | 35 | 66 69 |
| 3 000-3,499 | 29 | 443 | 53 90 | 6 | 29 | 71 95 | 21 | 291 | 59 62 | 4 | 14 | 69 27 |
| 3,500-3,999 | 21 | 241 | 61 26 | 6 | 34 | 77 74 | 20 | 244 | 67 12 | 2 | 27 | 74 23 |
| 4,000-4 499 | 19 | 264 | 69 32 | 1 | 11 | 79 70 | 16 | 239 | 74 44 | 2 | 9 | 75 92 |
| 4 500-4 999 | 10 | 188 | 75 06 | – | – | 79 70 | 9 | 112 | 77 89 | 1 | 18 | 79 22 |
| 5 000-5 999 | 15 | 163 | 80 02 | 5 | 35 | 85 69 | 21 | 287 | 86 69 | 5 | 26 | 84 00 |
| 6,000-6,999 | 14 | 181 | 85 54 | 7 | 24 | 89 85 | 3 | 28 | 87 57 | 4 | 33 | 90 12 |
| 7,000-7,999 | 6 | 62 | 87 42 | 2 | 7 | 91 03 | 9 | 125 | 91 39 | 5 | 37 | 97 06 |
| 8,000-8 999 | 6 | 78 | 89 79 | 4 | 27 | 95 71 | 6 | 10 | 94 46 | 1 | 10 | 98 88 |
| 9 000-9 999 | 5 | 96 | 92 72 | 1 | 3 | 96 27 | 3 | 30 | 95 37 | 1 | 2 | 99 33 |
| 10,000 or more | 15 | 239 | 100 00 | 5 | 22 | 100 00 | 10 | 151 | 100 00 | 1 | 4 | 100 00 |
| | Income below poverty level[1] | | | | | | | | | | | |
| Total | 40 | 470 | 100 00 | 47 | 250 | 100 00 | 38 | 373 | 100 00 | 45 | 275 | 100 00 |
| Less than 250 | – | – | 0 00 | – | – | 0 00 | – | – | 0 00 | 1 | 3 | 0 96 |
| 250-499 | – | – | 0 00 | 2 | 14 | 5 58 | – | – | 0 00 | – | – | 0 96 |
| 500-749 | – | – | 0 00 | – | – | 5 58 | 2 | 8 | 2 23 | 4 | 15 | 6 50 |
| 750-999 | 1 | 37 | 7 81 | 3 | 8 | 8 94 | 1 | 10 | 4 80 | 2 | 10 | 10 03 |
| 1,000-1,249 | – | – | 7 81 | 3 | 28 | 20 04 | 1 | 23 | 10 87 | 3 | 37 | 23 33 |
| 1,250-1 499 | 3 | 50 | 18 38 | 2 | 16 | 26 62 | 2 | 11 | 13 80 | 4 | 21 | 30 86 |
| 1,500-1,749 | 6 | 52 | 29 48 | 2 | 27 | 37 53 | 3 | 24 | 20 24 | 4 | 21 | 38 34 |
| 1,750-1 999 | – | – | 29 48 | 2 | 24 | 47 16 | 1 | 4 | 21 35 | 1 | 4 | 39 65 |
| 2,000-2,249 | 2 | 29 | 35 75 | 5 | 15 | 53 32 | 4 | 54 | 35 68 | 4 | 17 | 45 83 |
| 2,250-2 499 | 3 | 17 | 39 38 | 4 | 14 | 58 85 | – | – | 35 68 | 2 | 9 | 49 10 |
| 2,500-2,999 | 4 | 49 | 49 74 | 3 | 10 | 62 98 | 6 | 52 | 49 63 | 4 | 26 | 58 50 |
| 3,000-3,499 | 3 | 46 | 59 43 | 4 | 17 | 69 90 | – | – | 49 63 | 3 | 10 | 62 22 |
| 3,500-3,999 | 5 | 41 | 68 12 | 3 | 25 | 79 95 | 2 | 11 | 52 64 | 2 | 27 | 71 96 |
| 4,000-4 499 | 4 | 39 | 76 39 | – | – | 79 95 | 1 | 16 | 56 87 | – | – | 71 96 |
| 4,500-4,999 | – | – | 76 39 | – | – | 79 95 | – | – | 56 87 | 1 | 18 | 78 45 |
| 5,000-5,999 | 1 | 3 | 77 12 | 1 | 4 | 81 69 | 4 | 29 | 64 76 | 3 | 10 | 82 04 |
| 6 000-6 999 | 1 | 18 | 80 88 | 4 | 15 | 87 68 | 2 | 13 | 68 29 | 1 | 3 | 83 17 |
| 7 000-7 999 | 1 | 8 | 82 58 | 2 | 7 | 90 46 | 3 | 27 | 75 47 | 3 | 30 | 94 22 |
| 8,000-8,999 | 1 | 3 | 83 32 | 3 | 12 | 95 12 | 2 | 32 | 84 08 | 1 | 10 | 97 80 |
| 9 000-9,999 | 1 | 29 | 89 43 | 1 | 3 | 96 45 | 1 | 8 | 86 27 | 1 | 2 | 98 69 |
| 10,000 or more | 4 | 50 | 100 00 | 3 | 9 | 100 00 | 3 | 51 | 100 00 | 1 | 4 | 100 00 |
| | Income above poverty level[1] | | | | | | | | | | | |
| Total | 189 | 2,743 | 100 00 | 36 | 288 | 100 00 | 204 | 2 813 | 100 00 | 25 | 211 | 100 00 |
| Less than 250 | – | – | 0 00 | – | – | 0 00 | – | – | 0 00 | – | – | 0 00 |
| 250-499 | 1 | 22 | 0 78 | 1 | 9 | 2 99 | 1 | 35 | 1 26 | – | – | 0 00 |
| 500-749 | 2 | 45 | 2 44 | 1 | 3 | 4 16 | 2 | 36 | 2 55 | 2 | 7 | 3 30 |
| 750-999 | 2 | 21 | 3 21 | – | – | 4 16 | 6 | 50 | 4 33 | 4 | 44 | 23 96 |
| 1,000-1,249 | 3 | 41 | 4 71 | 1 | 15 | 9 52 | 8 | 114 | 8 38 | 2 | 29 | 37 60 |
| 1,250-1,499 | 9 | 133 | 9 55 | 1 | 6 | 11 69 | 13 | 146 | 13 58 | 3 | 11 | 42 84 |
| 1,500-1,749 | 10 | 156 | 15 23 | 4 | 36 | 24 04 | 10 | 118 | 17 77 | 1 | 4 | 44 82 |
| 1,750-1,999 | 8 | 107 | 19 14 | 2 | 33 | 35 62 | 13 | 192 | 24 60 | 1 | 9 | 49 21 |
| 2,000-2,249 | 9 | 105 | 22 97 | 3 | 14 | 40 46 | 17 | 218 | 32 33 | 2 | 34 | 65 29 |
| 2,250-2,499 | 8 | 130 | 27 73 | 3 | 34 | 52 17 | 15 | 235 | 40 70 | 1 | 11 | 70 42 |
| 2 500-2 999 | 20 | 297 | 38 55 | 4 | 37 | 65 06 | 20 | 267 | 50 20 | – | – | 70 42 |
| 3,000-3 499 | 26 | 398 | 53 04 | 2 | 11 | 68 97 | 21 | 291 | 60 56 | 1 | 4 | 72 17 |
| 3,500-3,999 | 16 | 201 | 60 36 | 3 | 9 | 72 04 | 17 | 215 | 68 20 | – | – | 72 17 |
| 4,000-4,499 | 15 | 226 | 68 59 | 1 | 11 | 76 03 | 15 | 223 | 76 12 | 2 | 9 | 76 50 |
| 4,500-4 999 | 10 | 188 | 75 45 | – | – | 76 03 | 9 | 112 | 80 12 | – | – | 76 50 |
| 5 000-5 999 | 14 | 159 | 81 26 | 4 | 31 | 86 73 | 17 | 257 | 89 26 | 2 | 16 | 84 03 |
| 6 000-6,999 | 13 | 163 | 87 21 | 3 | 9 | 90 00 | 1 | 15 | 89 81 | 3 | 30 | 98 17 |
| 7,000-7,999 | 4 | 33 | 88 43 | – | – | 90 00 | 6 | 98 | 93 29 | 1 | 4 | 100 00 |
| 8 000-8 999 | 5 | 74 | 91 14 | 1 | 16 | 95 48 | 4 | 68 | 95 70 | – | – | 100 00 |
| 9,000-9,999 | 4 | 67 | 93 60 | – | – | 95 48 | 2 | 21 | 96 46 | – | – | 100 00 |
| 10 000 or more | 10 | 176 | 100 00 | 2 | 13 | 100 00 | 7 | 10 | 100 00 | – | – | 100 00 |

[1]Excludes unknown income

## Table 2-96. CUMULATIVE PERCENTAGE DISTRIBUTION OF VITAMIN A INTAKE VALUES FOR PERSONS AGED 10-11 YEARS BY SEX AND RACE FOR INCOME LEVELS: UNITED STATES, 1971-74

(The standard used for vitamin A for persons aged 12 14 years is 3 000 IU For further information see the text)

| Vitamin A in IU | Total | | | Male | | | Female | | |
|---|---|---|---|---|---|---|---|---|---|
| | Examined persons | Estimated population in thousands | Cumulative percent | Examined persons | Estimated population in thousands | Cumulative percent | Examined persons | Estimated population in thousands | Cumulative percent |
| | All incomes | | | | | | | | |
| Total | 725 | 8,466 | 100 00 | 362 | 4 382 | 100 00 | 363 | 4 084 | 100 00 |
| Less than 250 | 3 | 20 | 0 23 | 2 | 18 | 0 40 | 1 | 2 | 0 05 |
| 250-499 | 6 | 50 | 0 82 | 3 | 26 | 0 99 | 3 | 24 | 0 63 |
| 500-749 | 12 | 10 | 2 00 | 3 | 35 | 1 79 | 9 | 65 | 2 22 |
| 750-999 | 29 | 274 | 5 23 | 11 | 100 | 4 09 | 18 | 174 | 6 47 |
| 1,000-1,249 | 30 | 323 | 9 05 | 11 | 97 | 6 30 | 19 | 226 | 12 00 |
| 1 250-1,499 | 24 | 275 | 12 30 | 10 | 119 | 9 01 | 14 | 156 | 15 82 |
| 1,500-1,749 | 28 | 264 | 15 41 | 11 | 119 | 11 72 | 17 | 145 | 19 37 |
| 1,750-1,999 | 38 | 363 | 19 70 | 22 | 237 | 17 14 | 16 | 126 | 22 45 |
| 2,000-2,249 | 46 | 496 | 25 56 | 19 | 205 | 21 81 | 27 | 291 | 29 58 |
| 2,250-2 499 | 42 | 493 | 31 39 | 19 | 182 | 25 97 | 23 | 311 | 37 20 |
| 2,500-2 999 | 70 | 862 | 41 57 | 34 | 423 | 35 63 | 36 | 439 | 47 95 |
| 3 000-3 499 | 57 | 630 | 49 01 | 27 | 293 | 42 30 | 30 | 337 | 56 21 |
| 3,500-3 999 | 54 | 761 | 58 00 | 29 | 444 | 52 45 | 25 | 317 | 63 97 |
| 4 000-4 499 | 46 | 563 | 64 65 | 26 | 337 | 60 13 | 20 | 226 | 69 49 |
| 4,500-4,999 | 36 | 425 | 69 67 | 17 | 201 | 64 71 | 19 | 224 | 74 99 |
| 5,000-5 999 | 65 | 872 | 79 97 | 35 | 471 | 75 46 | 30 | 401 | 84 80 |
| 6 000-6 999 | 41 | 468 | 85 49 | 25 | 320 | 82 75 | 16 | 148 | 88 42 |
| 7,000-7,999 | 12 | 144 | 87 18 | 6 | 77 | 84 52 | 6 | 66 | 90 04 |
| 8,000-8,999 | 27 | 366 | 91 51 | 16 | 250 | 90 21 | 11 | 117 | 92 90 |
| 9,000-9,999 | 11 | 69 | 92 32 | 6 | 42 | 91 18 | 5 | 27 | 93 55 |
| 10 000 or more | 48 | 650 | 100 00 | 30 | 387 | 100 00 | 18 | 263 | 100 00 |
| | Income below poverty level[1] | | | | | | | | |
| Total | 156 | 1 342 | 100 00 | 77 | 654 | 100 00 | 79 | 688 | 100 00 |
| Less than 250 | 3 | 20 | 1 48 | 2 | 18 | 2 69 | 1 | 2 | 0 32 |
| 250-499 | 1 | 3 | 1 69 | 1 | 3 | 3 13 | – | – | 0 32 |
| 500-749 | 5 | 23 | 3 42 | 1 | 4 | 3 81 | 4 | 19 | 3 06 |
| 750-999 | 9 | 72 | 8 80 | 3 | 16 | 6 27 | 6 | 56 | 11 21 |
| 1,000-1,249 | 9 | 79 | 14 66 | 3 | 29 | 10 70 | 6 | 50 | 18 43 |
| 1,250-1,499 | 8 | 81 | 20 71 | 5 | 55 | 19 15 | 3 | 26 | 22 20 |
| 1,500-1,749 | 11 | 106 | 28 61 | 4 | 47 | 26 35 | 7 | 59 | 30 77 |
| 1,750-1 999 | 10 | 53 | 32 55 | 5 | 35 | 31 73 | 5 | 18 | 33 33 |
| 2,000-2,249 | 10 | 76 | 38 21 | 6 | 55 | 40 12 | 4 | 21 | 36 40 |
| 2,250-2,499 | 12 | 70 | 43 43 | 6 | 30 | 44 70 | 6 | 40 | 42 23 |
| 2,500-2,999 | 13 | 106 | 51 32 | 8 | 49 | 52 21 | 5 | 57 | 50 48 |
| 3,000-3,499 | 11 | 150 | 62 49 | 7 | 105 | 68 19 | 4 | 45 | 57 07 |
| 3,500-3,999 | 8 | 82 | 68 58 | 2 | 11 | 69 92 | 6 | 70 | 67 29 |
| 4,000-4,499 | 7 | 72 | 73 91 | 4 | 43 | 76 48 | 3 | 29 | 71 45 |
| 4,500-4,999 | 5 | 40 | 76 88 | 4 | 17 | 79 08 | 1 | 23 | 74 79 |
| 5 000-5 999 | 8 | 64 | 81 63 | 3 | 16 | 81 49 | 5 | 48 | 81 76 |
| 6,000-6,999 | 5 | 42 | 84 73 | 3 | 36 | 86 99 | 2 | 6 | 82 58 |
| 7 000-7 999 | 3 | 24 | 86 53 | 1 | 4 | 87 54 | 2 | 21 | 85.57 |
| 8,000-8,999 | 4 | 26 | 88 50 | 2 | 21 | 90 76 | 2 | 5 | 86 34 |
| 9 000-9 999 | 5 | 23 | 90 23 | 1 | 5 | 91 59 | 4 | 18 | 88 94 |
| 10,000 or more | 9 | 131 | 100 00 | 6 | 55 | 100 00 | 3 | 76 | 100 00 |
| | Income above poverty level[1] | | | | | | | | |
| Total | 551 | 6,902 | 100 00 | 276 | 3 612 | 100 00 | 275 | 3 290 | 100 00 |
| Less than 250 | – | – | 0 00 | – | – | 0 00 | – | – | 0 00 |
| 250-499 | 5 | 47 | 0 68 | 2 | 23 | 0 64 | 3 | 24 | 0 72 |
| 500-749 | 7 | 76 | 1 78 | 2 | 31 | 1 49 | 5 | 46 | 2 11 |
| 750-999 | 19 | 199 | 4 66 | 8 | 84 | 3 82 | 11 | 114 | 5 59 |
| 1,000-1,249 | 20 | 242 | 8 17 | 7 | 65 | 5 63 | 13 | 176 | 10 95 |
| 1,250-1,499 | 15 | 187 | 10 88 | 5 | 63 | 7 39 | 10 | 124 | 14 71 |
| 1,500-1,749 | 14 | 119 | 12 60 | 5 | 40 | 8 48 | 9 | 80 | 17 12 |
| 1 750-1 999 | 28 | 310 | 17 10 | 17 | 202 | 14 07 | 11 | 108 | 20 42 |
| 2,000-2,249 | 34 | 388 | 22 72 | 13 | 150 | 18 22 | 21 | 238 | 27 66 |
| 2,250-2,499 | 29 | 420 | 28 80 | 13 | 152 | 22 44 | 16 | 268 | 35 79 |
| 2,500-2,999 | 56 | 754 | 39 72 | 25 | 371 | 32 71 | 31 | 382 | 47 42 |
| 3,000-3 499 | 45 | 450 | 46 24 | 20 | 188 | 37 92 | 25 | 262 | 55 38 |
| 3,500-3,999 | 46 | 679 | 56 08 | 27 | 433 | 49 91 | 19 | 246 | 62 87 |
| 4,000-4 499 | 39 | 491 | 63 20 | 22 | 294 | 58 04 | 17 | 197 | 68 86 |
| 4 500-4,999 | 31 | 385 | 68 78 | 13 | 184 | 63 12 | 18 | 201 | 74 98 |
| 5 000-5 999 | 54 | 768 | 79 91 | 31 | 440 | 75 32 | 23 | 328 | 84 95 |
| 6,000-6 999 | 36 | 426 | 86 08 | 22 | 284 | 83 17 | 14 | 142 | 89 27 |
| 7 000-7 999 | 9 | 119 | 87 81 | 5 | 74 | 85 21 | 4 | 46 | 90 65 |
| 8 000-8,999 | 21 | 300 | 92 15 | 12 | 189 | 90 43 | 9 | 111 | 94 04 |
| 9,000-9 999 | 6 | 45 | 92 81 | 5 | 37 | 91 45 | 1 | 9 | 94 30 |
| 10,000 or more | 37 | 496 | 100 00 | 22 | 309 | 100 00 | 15 | 187 | 100 00 |

## Table 2-96. CUMULATIVE PERCENTAGE DISTRIBUTION OF VITAMIN A INTAKE VALUES FOR PERSONS AGED 10-11 YEARS BY SEX AND RACE FOR INCOME LEVELS: UNITED STATES, 1971-74—Con.

[The standard used for vitamin A for persons aged 12 14 years is 3 000 IU For further information see the text]

| Vitamin A in IU | White male | | | Black male | | | White female | | | Black female | | |
|---|---|---|---|---|---|---|---|---|---|---|---|---|
| | Examined persons | Estimated population in thousands | Cumulative percent | Examined persons | Estimated population in thousands | Cumulative percent | Examined persons | Estimated population in thousands | Cumulative percent | Examined persons | Estimated population in thousands | Cumulative percent |
| | All incomes | | | | | | | | | | | |
| Total | 280 | 3,733 | 100 00 | 76 | 564 | 100 00 | 270 | 3,424 | 100 00 | 90 | 618 | 100 00 |
| Less than 250 | – | – | 0 00 | 1 | 5 | 0 82 | – | – | 0 00 | 1 | 2 | 0 35 |
| 250-499 | 2 | 23 | 0 62 | 1 | 3 | 1 33 | 2 | 19 | 0 57 | 1 | 4 | 1 04 |
| 500-749 | 2 | 31 | 1 44 | 1 | 4 | 2 12 | 4 | 44 | 1 86 | 5 | 20 | 4 36 |
| 750-999 | 8 | 80 | 3 58 | 3 | 20 | 5 73 | 12 | 151 | 6 27 | 6 | 22 | 7 97 |
| 1 000-1,249 | 5 | 76 | 5 61 | 6 | 22 | 9 58 | 13 | 191 | 11 85 | 6 | 35 | 13 67 |
| 1,250-1 499 | 6 | 72 | 7 53 | 4 | 47 | 17 90 | 8 | 105 | 14 92 | 6 | 51 | 21 88 |
| 1,500-1 749 | 7 | 68 | 9 35 | 3 | 36 | 24 32 | 8 | 96 | 17 74 | 9 | 48 | 29 72 |
| 1,750-1 999 | 12 | 185 | 14 30 | 10 | 53 | 33 66 | 9 | 103 | 20 74 | 7 | 23 | 33 48 |
| 2,000-2 249 | 15 | 174 | 18 96 | 4 | 30 | 39 06 | 18 | 217 | 27 07 | 8 | 65 | 44 00 |
| 2,250-2 499 | 15 | 166 | 23 40 | 4 | 17 | 42 00 | 17 | 236 | 33 96 | 5 | 57 | 53 21 |
| 2,500-2,999 | 29 | 392 | 33 91 | 5 | 31 | 47 52 | 32 | 397 | 45 56 | 4 | 42 | 60 03 |
| 3,000-3 499 | 22 | 266 | 41 02 | 5 | 27 | 52 30 | 25 | 283 | 53 81 | 5 | 55 | 68 87 |
| 3,500-3,999 | 28 | 436 | 52 69 | 1 | 9 | 53 86 | 20 | 270 | 61 69 | 5 | 47 | 76 48 |
| 4,000-4 499 | 21 | 291 | 60 48 | 5 | 46 | 62 05 | 16 | 190 | 67 23 | 4 | 36 | 82 35 |
| 4,500-4,999 | 14 | 183 | 65 37 | 2 | 6 | 63 15 | 16 | 208 | 73 29 | 3 | 17 | 85 07 |
| 5,000-5 999 | 28 | 352 | 74 81 | 5 | 80 | 77 32 | 26 | 360 | 83 79 | 3 | 27 | 89 36 |
| 6,000-6 999 | 17 | 246 | 81 39 | 8 | 74 | 90 43 | 15 | 145 | 88 03 | 1 | 3 | 89 82 |
| 7,000-7,999 | 5 | 70 | 83 27 | 1 | 7 | 91 70 | 4 | 46 | 89 36 | 2 | 21 | 93 14 |
| 8,000-8,999 | 15 | 246 | 89 88 | 1 | 3 | 92 25 | 7 | 88 | 91 92 | 4 | 29 | 97 83 |
| 9,000-9,999 | 4 | 32 | 90 74 | 1 | 3 | 92 71 | 3 | 20 | 92 52 | 2 | 6 | 98 83 |
| 10,000 or more | 25 | 346 | 100 00 | 5 | 41 | 100 00 | 15 | 256 | 100 00 | 3 | 7 | 100 00 |
| | Income below poverty level[1] | | | | | | | | | | | |
| Total | 38 | 356 | 100 00 | 38 | 285 | 100 00 | 33 | 414 | 100 00 | 46 | 274 | 100 00 |
| Less than 250 | – | – | 0 00 | 1 | 5 | 1 62 | – | – | 0 00 | 1 | 2 | 0 79 |
| 250-499 | – | – | 0 00 | 1 | 3 | 2 62 | – | – | 0 00 | – | – | 0 79 |
| 500-749 | – | – | 0 00 | 1 | 4 | 4 19 | 1 | 8 | 1 96 | 3 | 11 | 4 71 |
| 750-999 | 1 | 5 | 1 27 | 2 | 12 | 8 24 | 3 | 48 | 13 48 | 3 | 8 | 7 78 |
| 1,000-1 249 | 2 | 25 | 8 15 | 1 | 4 | 9 80 | 1 | 37 | 22 40 | 5 | 13 | 12 42 |
| 1,250-1,499 | 2 | 13 | 11 92 | 3 | 42 | 24 50 | 1 | 2 | 22 86 | 2 | 24 | 21 21 |
| 1 500-1,749 | 2 | 13 | 15 63 | 2 | 34 | 36 38 | 2 | 37 | 31 90 | 5 | 21 | 29 06 |
| 1,750-1,999 | 1 | 4 | 16 64 | 4 | 32 | 47 47 | – | – | 31 90 | 5 | 18 | 35 49 |
| 2,000-2 249 | 4 | 41 | 28 24 | 2 | 14 | 52 23 | 1 | 4 | 32 90 | 3 | 17 | 41 70 |
| 2 250-2 499 | 3 | 22 | 34 37 | 3 | 8 | 55 09 | 4 | 17 | 37 12 | 2 | 23 | 49 97 |
| 2 500-2,999 | 6 | 41 | 45 81 | 2 | 8 | 58 03 | 5 | 57 | 50 81 | – | – | 49 97 |
| 3 000-3,499 | 3 | 81 | 68 65 | 4 | 23 | 66 17 | 1 | 16 | 54 71 | 3 | 29 | 60 64 |
| 3 500-3,999 | 1 | 3 | 69 36 | 1 | 9 | 69 24 | 3 | 38 | 63 86 | 3 | 32 | 72 49 |
| 4 000-4,499 | 3 | 23 | 75 76 | 1 | 20 | 76 32 | 1 | 3 | 64 56 | 2 | 26 | 81 89 |
| 4 500-4,999 | 2 | 11 | 78 77 | 2 | 6 | 78 50 | 1 | 23 | 70 10 | – | – | 81 89 |
| 5,000-5,999 | 1 | 9 | 81 27 | 2 | 7 | 80 93 | 4 | 36 | 78 77 | 1 | 12 | 86 30 |
| 6,000-6 999 | 1 | 8 | 83 56 | 2 | 28 | 90 69 | 1 | 3 | 79 45 | 1 | 3 | 87 33 |
| 7,000-7 999 | 1 | 4 | 84 57 | – | – | 90 69 | – | – | 79 45 | 2 | 21 | 94 83 |
| 8,000-8,999 | 1 | 18 | 89 61 | 1 | 3 | 91 78 | – | – | 79 45 | 2 | 5 | 96 78 |
| 9,000-9,999 | 1 | 5 | 91 13 | – | – | 91 78 | 2 | 12 | 82 27 | 2 | 6 | 99 03 |
| 10,000 or more | 3 | 32 | 100 00 | 3 | 23 | 100 00 | 2 | 73 | 100 00 | 1 | 3 | 100 00 |
| | Income above poverty level[1] | | | | | | | | | | | |
| Total | 236 | 3,281 | 100 00 | 36 | 273 | 100 00 | 233 | 2 938 | 100 00 | 39 | 309 | 100 00 |
| Less than 250 | – | – | 0 00 | – | – | 0 00 | – | – | 0 00 | – | – | 0 00 |
| 250-499 | 2 | 23 | 0 70 | – | – | 0 00 | 2 | 19 | 0 66 | 1 | 4 | 1 39 |
| 500-749 | 2 | 31 | 1 63 | – | – | 0 00 | 3 | 36 | 1 89 | 2 | 10 | 4 55 |
| 750-999 | 7 | 76 | 3 94 | 1 | 9 | 3 24 | 9 | 104 | 5 41 | 2 | 11 | 8 04 |
| 1,000-1 249 | 3 | 51 | 5 49 | 4 | 15 | 8 55 | 12 | 154 | 10 65 | 1 | 22 | 15 32 |
| 1 250-1,499 | 4 | 58 | 7 27 | 1 | 5 | 10 39 | 7 | 103 | 14 17 | 3 | 20 | 21 82 |
| 1,500-1 749 | 4 | 37 | 8 40 | 1 | 2 | 11 25 | 6 | 59 | 16 17 | 3 | 21 | 28 51 |
| 1 750-1,999 | 11 | 181 | 13 92 | 6 | 21 | 18 94 | 9 | 103 | 19 67 | 2 | 6 | 30 32 |
| 2 000-2,249 | 11 | 133 | 17 97 | 2 | 17 | 25 13 | 16 | 196 | 26 35 | 4 | 32 | 40 78 |
| 2,250-2 499 | 12 | 144 | 22 35 | 1 | 8 | 28 19 | 13 | 219 | 33 79 | 2 | 31 | 50 77 |
| 2,500-2,999 | 23 | 351 | 33 06 | 2 | 20 | 35 47 | 27 | 340 | 45 37 | 4 | 42 | 64 40 |
| 3 000-3,499 | 19 | 184 | 38 67 | 1 | 4 | 36 85 | 23 | 236 | 53 42 | 2 | 25 | 72 62 |
| 3,500-3,999 | 27 | 433 | 51 87 | – | – | 36 85 | 17 | 232 | 61 31 | 2 | 15 | 77 34 |
| 4 000-4,499 | 18 | 268 | 60 04 | 4 | 26 | 46 37 | 15 | 187 | 67 66 | 2 | 11 | 80 74 |
| 4,500-4 999 | 12 | 172 | 65 27 | – | – | 46 37 | 15 | 185 | 73 94 | 3 | 17 | 86 19 |
| 5 000-5,999 | 26 | 329 | 75 29 | 3 | 73 | 73 08 | 20 | 299 | 84 11 | 2 | 14 | 90 87 |
| 6 000-6,999 | 16 | 237 | 82 53 | 6 | 46 | 89 95 | 14 | 142 | 88 95 | – | – | 90 87 |
| 7 000-7,999 | 4 | 67 | 84 56 | 1 | 7 | 92 59 | 4 | 46 | 90 50 | – | – | 90 87 |
| 8 000-8,999 | 12 | 189 | 90 31 | – | – | 92 59 | 7 | 88 | 93 48 | 2 | 24 | 98 52 |
| 9,000-9 999 | 3 | 27 | 91 13 | 1 | 3 | 93 53 | 1 | 9 | 93 78 | – | – | 98 52 |
| 10,000 or more | 20 | 291 | 100 00 | 2 | 18 | 100 00 | 13 | 183 | 100 00 | 2 | 5 | 100 00 |

[1]Excludes unknown income

## Table 2-97. CUMULATIVE PERCENTAGE DISTRIBUTION OF VITAMIN A INTAKE VALUES FOR PERSONS AGED 12-14 YEARS BY SEX AND RACE FOR INCOME LEVELS: UNITED STATES, 1971-74

[The standard for vitamin A for persons aged 10-11 years is 2 500 IU]

| Vitamin A in IU | Total | | | Male | | | Female | | |
|---|---|---|---|---|---|---|---|---|---|
| | Examined persons | Estimated population in thousands | Cumulative percent | Examined persons | Estimated population in thousands | Cumulative percent | Examined persons | Estimated population in thousands | Cumulative percent |
| | All incomes | | | | | | | | |
| Total | 1,107 | 12 335 | 100 00 | 548 | 6 313 | 100 00 | 559 | 6 023 | 100 00 |
| Less than 250 | 20 | 166 | 1 35 | 10 | 88 | 1 40 | 10 | 78 | 1 29 |
| 250-499 | 19 | 229 | 3 20 | 6 | 68 | 2 48 | 13 | 161 | 3 96 |
| 500-749 | 39 | 338 | 5 94 | 15 | 74 | 3 65 | 24 | 264 | 8 35 |
| 750-999 | 44 | 453 | 9 62 | 14 | 147 | 5 97 | 30 | 307 | 13 44 |
| 1,000-1 249 | 49 | 526 | 13 88 | 21 | 246 | 9 86 | 28 | 280 | 18 09 |
| 1,250-1,499 | 70 | 770 | 20 13 | 36 | 369 | 15 71 | 34 | 402 | 24 76 |
| 1 500-1,749 | 57 | 654 | 25 43 | 17 | 190 | 18 71 | 40 | 465 | 32 48 |
| 1,750-1,999 | 66 | 687 | 31 00 | 33 | 379 | 24 72 | 33 | 308 | 37 59 |
| 2 000-2,249 | 48 | 539 | 35 37 | 25 | 256 | 28 77 | 23 | 283 | 42 29 |
| 2,250-2,499 | 52 | 530 | 39 67 | 24 | 278 | 33 17 | 28 | 253 | 46 49 |
| 2,500-2,999 | 103 | 1 160 | 49 08 | 50 | 609 | 42 81 | 53 | 551 | 55 64 |
| 3,000-3 499 | 84 | 1,020 | 57 35 | 42 | 572 | 51 88 | 42 | 448 | 63 08 |
| 3,500-3 999 | 73 | 804 | 63 86 | 29 | 361 | 57 60 | 44 | 443 | 70 43 |
| 4,000-4,499 | 69 | 849 | 70 74 | 30 | 394 | 63 85 | 39 | 454 | 77 97 |
| 4,500-4,999 | 47 | 544 | 75 15 | 30 | 352 | 69 42 | 17 | 192 | 81 15 |
| 5 000-5 999 | 69 | 775 | 81 44 | 43 | 467 | 76 82 | 26 | 308 | 86 27 |
| 6,000-6 999 | 50 | 579 | 86 13 | 29 | 351 | 82 39 | 21 | 228 | 90 05 |
| 7,000-7,999 | 28 | 428 | 89 60 | 17 | 265 | 86 58 | 11 | 163 | 92 76 |
| 8 000-8,999 | 30 | 283 | 91 89 | 20 | 219 | 90 04 | 10 | 64 | 93 82 |
| 9,000-9,999 | 23 | 236 | 93 80 | 14 | 141 | 92 27 | 9 | 95 | 95 40 |
| 10 000 or more | 67 | 765 | 100 00 | 43 | 488 | 100 00 | 24 | 277 | 100 00 |
| | Income below poverty level[1] | | | | | | | | |
| Total | 266 | 2,024 | 100 00 | 126 | 1 053 | 100 00 | 140 | 970 | 100 00 |
| Less than 250 | 6 | 23 | 1 12 | 4 | 19 | 1 78 | 2 | 4 | 0 40 |
| 250-499 | 5 | 38 | 2 98 | 2 | 29 | 4 53 | 3 | 9 | 1 30 |
| 500-749 | 19 | 167 | 11 23 | 10 | 52 | 9 50 | 9 | 115 | 13 12 |
| 750-999 | 9 | 44 | 13 39 | 2 | 7 | 10 15 | 7 | 37 | 16 90 |
| 1 000-1,249 | 14 | 103 | 18 48 | 6 | 63 | 16 14 | 8 | 40 | 21 02 |
| 1,250-1 499 | 24 | 222 | 29 43 | 14 | 142 | 29 67 | 10 | 79 | 29 18 |
| 1,500-1 749 | 13 | 123 | 35 52 | 5 | 47 | 34 09 | 8 | 77 | 37 08 |
| 1,750-1 999 | 13 | 52 | 38 10 | 6 | 25 | 36 42 | 7 | 28 | 39 92 |
| 2,000-2,249 | 11 | 97 | 42 88 | 5 | 36 | 39 80 | 6 | 61 | 46 22 |
| 2,250-2 499 | 10 | 53 | 45 51 | 3 | 30 | 42 66 | 7 | 23 | 48 60 |
| 2 500-2,999 | 26 | 193 | 55 02 | 12 | 106 | 52 69 | 14 | 87 | 57 55 |
| 3 000-3,499 | 17 | 124 | 61 16 | 8 | 83 | 60 53 | 9 | 42 | 61 85 |
| 3 500-3,999 | 16 | 118 | 67 01 | 3 | 23 | 62 75 | 13 | 95 | 71 64 |
| 4,000-4,499 | 15 | 145 | 74 19 | 7 | 84 | 70 76 | 8 | 61 | 77 92 |
| 4,500-4,999 | 12 | 110 | 79 62 | 7 | 59 | 76 40 | 5 | 51 | 83 13 |
| 5,000-5,999 | 13 | 82 | 83 66 | 8 | 48 | 80 98 | 5 | 33 | 86 58 |
| 6,000-6,999 | 10 | 76 | 87 43 | 7 | 54 | 86 12 | 3 | 22 | 88 85 |
| 7,000-7,999 | 2 | 11 | 87 97 | – | – | 86 12 | 2 | 11 | 89 97 |
| 8,000-8 999 | 6 | 29 | 89 42 | 4 | 22 | 88 21 | 2 | 7 | 90 73 |
| 9,000-9 999 | 6 | 43 | 91 53 | 2 | 23 | 90 43 | 4 | 19 | 92 73 |
| 10 000 or more | 19 | 171 | 100 00 | 11 | 101 | 100 00 | 8 | 71 | 100 00 |
| | Income above poverty level[1] | | | | | | | | |
| Total | 797 | 9 732 | 100 00 | 393 | 4,866 | 100 00 | 404 | 4 866 | 100 00 |
| Less than 250 | 14 | 143 | 1 47 | 6 | 70 | 1 43 | 8 | 74 | 1 52 |
| 250-499 | 14 | 192 | 3 44 | 4 | 39 | 2 24 | 10 | 152 | 4 65 |
| 500-749 | 18 | 166 | 5 15 | 5 | 21 | 2 68 | 13 | 145 | 7 62 |
| 750-999 | 32 | 345 | 8 69 | 10 | 79 | 4 30 | 22 | 266 | 13 08 |
| 1,000-1 249 | 33 | 372 | 12 51 | 14 | 162 | 7 64 | 19 | 209 | 17 39 |
| 1 250-1,499 | 45 | 524 | 17 89 | 21 | 201 | 11 77 | 24 | 322 | 24 01 |
| 1,500-1,749 | 40 | 483 | 22 85 | 9 | 115 | 14 13 | 31 | 368 | 31 57 |
| 1 750-1,999 | 52 | 631 | 29 34 | 26 | 351 | 21 34 | 26 | 280 | 37 34 |
| 2 000-2 249 | 34 | 411 | 33 56 | 18 | 197 | 25 39 | 16 | 214 | 41 74 |
| 2,250-2,499 | 42 | 477 | 38 47 | 21 | 247 | 30 47 | 21 | 230 | 46 46 |
| 2 500-2,999 | 73 | 934 | 48 07 | 38 | 503 | 40 81 | 35 | 431 | 55 32 |
| 3,000-3,499 | 63 | 832 | 56 62 | 32 | 461 | 50 29 | 31 | 371 | 62 94 |
| 3,500-3 999 | 55 | 651 | 63 30 | 25 | 314 | 56 73 | 30 | 337 | 69 87 |
| 4,000-4,499 | 53 | 695 | 70 45 | 22 | 302 | 62 94 | 31 | 393 | 77 96 |
| 4,500-4,999 | 31 | 377 | 74 33 | 19 | 236 | 67 79 | 12 | 141 | 80 86 |
| 5,000-5,999 | 52 | 665 | 81 16 | 32 | 402 | 76 05 | 20 | 263 | 86 27 |
| 6,000-6,999 | 39 | 474 | 86 03 | 22 | 297 | 82 15 | 17 | 177 | 89 91 |
| 7,000-7,999 | 24 | 379 | 89 92 | 15 | 226 | 86 80 | 9 | 152 | 93 03 |
| 8,000-8,999 | 22 | 230 | 92 28 | 14 | 173 | 90 37 | 8 | 57 | 94 20 |
| 9,000-9,999 | 16 | 190 | 94 24 | 11 | 114 | 92 71 | 5 | 76 | 95 76 |
| 10,000 or more | 45 | 561 | 100 00 | 29 | 355 | 100 00 | 16 | 206 | 100 00 |

**Table 2-97. CUMULATIVE PERCENTAGE DISTRIBUTION OF VITAMIN A INTAKE VALUES FOR PERSONS AGED 12-14 YEARS BY SEX AND RACE FOR INCOME LEVELS: UNITED STATES, 1971-74—Con.**

(The standard for vitamin A for persons aged 10-11 years is 2 500 IU)

| Vitamin A in IU | White male | | | Black male | | | White female | | | Black female | | |
|---|---|---|---|---|---|---|---|---|---|---|---|---|
| | Examined persons | Estimated population in thousands | Cumulative percent | Examined persons | Estimated population in thousands | Cumulative percent | Examined persons | Estimated population in thousands | Cumulative percent | Examined persons | Estimated population in thousands | Cumulative percent |
| | All incomes | | | | | | | | | | | |
| Total | 415 | 5,397 | 100 00 | 131 | 879 | 100 00 | 413 | 5 122 | 100 00 | 141 | 836 | 100 00 |
| Less than 250 | 3 | 60 | 1 10 | 7 | 29 | 3 26 | 6 | 46 | 0 90 | 4 | 32 | 3 79 |
| 250-499 | 4 | 62 | 2 25 | 2 | 6 | 4 00 | 10 | 146 | 3 75 | 3 | 15 | 5 59 |
| 500-749 | 9 | 56 | 3 29 | 6 | 18 | 6 00 | 12 | 190 | 7 46 | 12 | 74 | 14 42 |
| 750-999 | 8 | 80 | 4 76 | 6 | 67 | 13 62 | 15 | 209 | 11 55 | 15 | 98 | 26 09 |
| 1,000-1,249 | 12 | 170 | 7 91 | 9 | 76 | 22 28 | 22 | 259 | 16 60 | 6 | 21 | 28 61 |
| 1,250-1,499 | 25 | 299 | 13 44 | 11 | 70 | 30 23 | 26 | 364 | 23 70 | 8 | 38 | 33 15 |
| 1,500-1,749 | 9 | 111 | 15 49 | 7 | 61 | 37 15 | 29 | 359 | 30 71 | 10 | 86 | 43 40 |
| 1,750-1,999 | 23 | 314 | 21 31 | 10 | 66 | 44 62 | 28 | 287 | 36 31 | 5 | 21 | 45 89 |
| 2 000-2,249 | 16 | 194 | 24 89 | 9 | 62 | 51 69 | 18 | 247 | 41 13 | 5 | 37 | 50 27 |
| 2,250-2,499 | 20 | 259 | 29 70 | 4 | 18 | 53 76 | 23 | 239 | 45 79 | 5 | 14 | 51 93 |
| 2,500-2,999 | 41 | 518 | 39 30 | 9 | 91 | 64 08 | 38 | 462 | 54 82 | 15 | 89 | 62 55 |
| 3,000-3,499 | 37 | 551 | 49 51 | 5 | 21 | 66 48 | 35 | 400 | 62 63 | 7 | 48 | 68 30 |
| 3 500-3,999 | 25 | 346 | 55 92 | 4 | 15 | 68 17 | 33 | 392 | 70 28 | 10 | 49 | 74 14 |
| 4,000-4,499 | 24 | 360 | 62 60 | 6 | 34 | 72 04 | 31 | 386 | 77 81 | 8 | 69 | 82 34 |
| 4,500-4,999 | 27 | 301 | 68 17 | 3 | 51 | 77 88 | 8 | 113 | 80 01 | 8 | 65 | 90 07 |
| 5,000-5,999 | 34 | 416 | 75 87 | 9 | 52 | 83 75 | 21 | 290 | 85 66 | 5 | 18 | 92 28 |
| 6,000-6,999 | 23 | 299 | 81 41 | 5 | 34 | 87 66 | 18 | 218 | 89 93 | 3 | 9 | 93 40 |
| 7,000-7,999 | 16 | 261 | 86 24 | 1 | 4 | 88 08 | 8 | 129 | 92 45 | 2 | 8 | 94 34 |
| 8,000-8,999 | 16 | 199 | 89 94 | 4 | 19 | 90 28 | 8 | 58 | 93 58 | 2 | 6 | 95 11 |
| 9,000-9,999 | 12 | 124 | 92 24 | 2 | 16 | 92 14 | 7 | 82 | 95 18 | 2 | 13 | 96 68 |
| 10,000 or more | 31 | 419 | 100 00 | 12 | 69 | 100 00 | 17 | 247 | 100 00 | 6 | 28 | 100 00 |
| | Income below poverty level[1] | | | | | | | | | | | |
| Total | 62 | 649 | 100 00 | 64 | 404 | 100 00 | 53 | 496 | 100 00 | 86 | 472 | 100 00 |
| Less than 250 | 1 | 4 | 0 62 | 3 | 15 | 3 65 | 2 | 4 | 0 79 | – | – | 0 00 |
| 250-499 | 2 | 29 | 5 07 | – | – | 3 65 | 1 | 3 | 1 48 | 2 | 5 | 1 10 |
| 500-749 | 6 | 40 | 11 28 | 4 | 12 | 6 64 | 2 | 61 | 13 77 | 7 | 54 | 12 50 |
| 750-999 | – | – | 11 28 | 2 | 7 | 8 34 | – | – | 13 77 | 7 | 37 | 20 27 |
| 1,000-1,249 | 3 | 33 | 16 32 | 3 | 30 | 15 86 | 2 | 19 | 17 57 | 6 | 21 | 24 74 |
| 1,250-1,499 | 8 | 97 | 31 21 | 6 | 46 | 27 19 | 4 | 51 | 27 83 | 6 | 28 | 30 74 |
| 1 500-1,749 | 1 | 3 | 31 60 | 4 | 44 | 38 10 | 4 | 49 | 37 62 | 4 | 28 | 36 69 |
| 1,750-1,999 | 1 | 2 | 31 95 | 5 | 22 | 43 60 | 3 | 9 | 39 50 | 4 | 18 | 40 55 |
| 2,000-2,249 | 3 | 28 | 36 31 | 2 | 7 | 45 41 | 3 | 35 | 46 53 | 3 | 26 | 46 12 |
| 2,250-2,499 | 1 | 18 | 39 12 | 2 | 12 | 48 34 | 4 | 15 | 49 47 | 3 | 8 | 47 92 |
| 2,500-2,999 | 5 | 42 | 45 53 | 7 | 64 | 64 18 | 5 | 46 | 58 84 | 9 | 40 | 56 48 |
| 3,000-3,499 | 4 | 64 | 55 33 | 4 | 19 | 68 87 | 3 | 8 | 60 54 | 6 | 33 | 63 53 |
| 3,500-3,999 | 2 | 20 | 58 45 | 1 | 3 | 69 66 | 6 | 71 | 74 80 | 7 | 24 | 68 67 |
| 4,000-4,499 | 4 | 64 | 68 26 | 3 | 21 | 74 76 | 3 | 21 | 79 06 | 5 | 40 | 77 10 |
| 4,500-4,999 | 7 | 59 | 77 41 | – | – | 74 76 | – | – | 79 06 | 5 | 51 | 87 81 |
| 5,000-5,999 | 5 | 39 | 83 49 | 3 | 9 | 76 96 | 2 | 20 | 83 12 | 3 | 13 | 90 63 |
| 6,000-6,999 | 2 | 20 | 86 53 | 5 | 34 | 85 47 | 2 | 20 | 87 17 | 1 | 2 | 91 05 |
| 7 000-7,999 | – | – | 86 53 | – | – | 85 47 | 1 | 7 | 88 58 | 1 | 4 | 91 88 |
| 8,000-8,999 | 2 | 16 | 88 95 | 2 | 6 | 87 02 | 1 | 3 | 89 16 | 1 | 4 | 92 82 |
| 9,000-9,999 | 1 | 15 | 91 26 | 1 | 8 | 89 09 | 2 | 6 | 90 43 | 2 | 13 | 95 61 |
| 10 000 or more | 4 | 57 | 100 00 | 7 | 44 | 100 00 | 3 | 47 | 100 00 | 4 | 21 | 100 00 |
| | Income above poverty level[1] | | | | | | | | | | | |
| Total | 331 | 4,438 | 100 00 | 60 | 391 | 100 00 | 349 | 4,467 | 100 00 | 52 | 357 | 100 00 |
| Less than 250 | 2 | 56 | 1 25 | 4 | 14 | 3 56 | 4 | 42 | 0 94 | 4 | 32 | 8 88 |
| 250-499 | 2 | 33 | 1 99 | 2 | 6 | 5 22 | 9 | 143 | 4 13 | 1 | 10 | 11 64 |
| 500-749 | 3 | 16 | 2 35 | 2 | 6 | 6 63 | 10 | 129 | 7 03 | 3 | 15 | 15 93 |
| 750-999 | 7 | 53 | 3 54 | 3 | 26 | 13 36 | 14 | 205 | 11 62 | 8 | 61 | 32 98 |
| 1,000-1,249 | 8 | 117 | 6 16 | 6 | 46 | 25 04 | 19 | 209 | 16 31 | – | – | 32 98 |
| 1,250-1 499 | 16 | 177 | 10 16 | 5 | 24 | 31 20 | 22 | 313 | 23 31 | 2 | 10 | 35 69 |
| 1,500-1,749 | 7 | 93 | 12 26 | 1 | 3 | 31 94 | 25 | 310 | 30 25 | 6 | 58 | 51 86 |
| 1,750-1,999 | 21 | 308 | 19 19 | 5 | 43 | 43 04 | 25 | 278 | 36 47 | 1 | 3 | 52 57 |
| 2,000-2,249 | 12 | 146 | 22 48 | 6 | 51 | 55 98 | 14 | 204 | 41 04 | 2 | 10 | 55 46 |
| 2,250-2,499 | 19 | 241 | 27 92 | 2 | 6 | 57 60 | 19 | 224 | 46 06 | 2 | 5 | 56 97 |
| 2,500-2,999 | 36 | 476 | 38 65 | 2 | 27 | 64 41 | 30 | 385 | 54 69 | 5 | 46 | 69 80 |
| 3,000-3 499 | 31 | 459 | 48 99 | 1 | 2 | 64 96 | 30 | 356 | 62 65 | 1 | 15 | 73 94 |
| 3,500-3,999 | 22 | 302 | 55 80 | 3 | 12 | 67 95 | 26 | 311 | 69 61 | 3 | 25 | 80 82 |
| 4,000-4,499 | 19 | 289 | 62 30 | 3 | 13 | 71 37 | 28 | 365 | 77 77 | 3 | 29 | 88 90 |
| 4,500-4,999 | 17 | 210 | 67 02 | 2 | 26 | 78 12 | 8 | 113 | 80 30 | 3 | 14 | 92 86 |
| 5,000-5,999 | 27 | 361 | 75 17 | 5 | 40 | 88 37 | 18 | 258 | 86 07 | 2 | 5 | 94 31 |
| 6 000-6,999 | 21 | 279 | 81 46 | – | – | 88 37 | 15 | 170 | 89 87 | 2 | 7 | 96 37 |
| 7,000-7,999 | 14 | 223 | 86 48 | 1 | 4 | 89 31 | 7 | 122 | 92 62 | 1 | 4 | 97 47 |
| 8,000-8,999 | 12 | 160 | 90 09 | 2 | 13 | 92 65 | 7 | 55 | 93 84 | 1 | 2 | 98 04 |
| 9,000-9,999 | 10 | 106 | 92 48 | 1 | 8 | 94 70 | 5 | 76 | 95 54 | – | – | 98 04 |
| 10 000 or more | 25 | 334 | 100 00 | 4 | 21 | 100 00 | 14 | 199 | 100 00 | 2 | 7 | 100 00 |

[1]Excludes unknown income

## Table 2-98. CUMULATIVE PERCENTAGE DISTRIBUTION OF VITAMIN A INTAKE VALUES FOR PERSONS AGED 15-17 YEARS BY SEX AND RACE FOR INCOME LEVELS: UNITED STATES, 1971-74

[The standard for vitamin A for persons aged 15-17 years is 3 500 IU]

| Vitamin A in IU | Total | | | Male | | | Female | | |
|---|---|---|---|---|---|---|---|---|---|
| | Examined persons | Estimated population in thousands | Cumulative percent | Examined persons | Estimated population in thousands | Cumulative percent | Examined persons | Estimated population in thousands | Cumulative percent |
| | All incomes | | | | | | | | |
| Total | 1,019 | 12,318 | 100 00 | 516 | 6,207 | 100 00 | 503 | 6,111 | 100 00 |
| Less than 250 | 17 | 168 | 1 37 | 4 | 51 | 0 82 | 13 | 118 | 1 93 |
| 250-499 | 26 | 301 | 3 81 | 8 | 72 | 1 98 | 18 | 229 | 5 67 |
| 500-749 | 33 | 400 | 7 06 | 4 | 33 | 2 51 | 29 | 368 | 11 69 |
| 750-999 | 42 | 480 | 10 96 | 17 | 154 | 4 99 | 25 | 326 | 17 02 |
| 1,000-1,249 | 61 | 664 | 16 35 | 23 | 239 | 8 84 | 38 | 425 | 23 98 |
| 1,250-1,499 | 66 | 737 | 22 33 | 28 | 284 | 13 41 | 38 | 453 | 31 40 |
| 1,500-1,749 | 53 | 734 | 28 29 | 17 | 213 | 16 84 | 36 | 520 | 39 91 |
| 1,750-1,999 | 51 | 629 | 33 40 | 23 | 270 | 21 19 | 28 | 360 | 45 80 |
| 2,000-2,249 | 58 | 686 | 38 97 | 30 | 372 | 27 17 | 28 | 315 | 50 95 |
| 2 250-2,499 | 42 | 432 | 42 47 | 19 | 185 | 30 15 | 23 | 247 | 54 99 |
| 2,500-2,999 | 97 | 1,203 | 52 24 | 54 | 748 | 42 20 | 43 | 455 | 62 43 |
| 3,000-3,499 | 71 | 755 | 58 37 | 31 | 290 | 46 87 | 40 | 465 | 70 05 |
| 3,500-3,999 | 51 | 618 | 63 39 | 33 | 400 | 53 31 | 18 | 218 | 73 62 |
| 4,000-4 499 | 59 | 741 | 69 40 | 37 | 453 | 60 60 | 22 | 289 | 78 34 |
| 4,500-4,999 | 37 | 488 | 73 37 | 23 | 318 | 65 73 | 14 | 170 | 81 13 |
| 5,000-5 999 | 69 | 930 | 80 91 | 42 | 556 | 74 69 | 27 | 373 | 87 24 |
| 6,000-6,999 | 47 | 504 | 85 01 | 32 | 352 | 80 36 | 15 | 152 | 89 72 |
| 7,000-7,999 | 21 | 259 | 87 11 | 13 | 180 | 83 26 | 8 | 79 | 91 02 |
| 8,000-8 999 | 23 | 271 | 89 31 | 18 | 210 | 86 66 | 5 | 61 | 92 01 |
| 9,000-9,999 | 11 | 132 | 90 38 | 7 | 85 | 88 02 | 4 | 47 | 92 78 |
| 10,000 or more | 84 | 1 184 | 100 00 | 53 | 743 | 100 00 | 31 | 441 | 100 00 |
| | Income below poverty level[1] | | | | | | | | |
| Total | 227 | 1,691 | 100 00 | 110 | 749 | 100 00 | 117 | 943 | 100 00 |
| Less than 250 | 6 | 21 | 1 27 | 1 | 2 | 0 32 | 5 | 19 | 2 02 |
| 250-499 | 8 | 34 | 3 25 | 2 | 7 | 1 22 | 6 | 27 | 4 86 |
| 500-749 | 14 | 107 | 9 58 | 3 | 10 | 2 54 | 11 | 97 | 15 16 |
| 750-999 | 13 | 85 | 14 63 | 5 | 15 | 4 57 | 8 | 70 | 22 62 |
| 1,000-1,249 | 17 | 124 | 21 95 | 7 | 39 | 9 84 | 10 | 84 | 31 56 |
| 1,250-1,499 | 19 | 108 | 28 30 | 9 | 47 | 16 13 | 10 | 60 | 37 97 |
| 1,500-1,749 | 8 | 109 | 34 75 | 4 | 45 | 22 13 | 4 | 64 | 44 78 |
| 1,750-1,999 | 9 | 49 | 37 65 | 7 | 38 | 27 18 | 2 | 11 | 45 96 |
| 2,000-2,249 | 12 | 107 | 43 98 | 4 | 15 | 29 22 | 8 | 92 | 55 69 |
| 2,250-2,499 | 10 | 49 | 46 87 | 6 | 20 | 31 86 | 4 | 29 | 58 79 |
| 2,500-2,999 | 25 | 248 | 61 53 | 14 | 131 | 49 40 | 11 | 117 | 71 17 |
| 3,000-3,499 | 15 | 83 | 66 44 | 8 | 38 | 54 49 | 7 | 45 | 75 93 |
| 3,500-3,999 | 11 | 85 | 71 47 | 8 | 73 | 64 27 | 3 | 12 | 77 18 |
| 4,000-4,499 | 14 | 92 | 76 88 | 11 | 65 | 73 00 | 3 | 26 | 79 97 |
| 4,500-4,999 | 5 | 24 | 78 29 | 2 | 10 | 74 32 | 3 | 14 | 81 44 |
| 5,000-5,999 | 9 | 111 | 84 85 | 3 | 54 | 81 48 | 6 | 57 | 87 52 |
| 6,000-6,999 | 13 | 67 | 88 84 | 7 | 33 | 85 90 | 6 | 34 | 91 17 |
| 7,000-7,999 | 4 | 28 | 90 51 | 1 | 5 | 86 57 | 3 | 23 | 93 64 |
| 8,000-8,999 | 1 | 10 | 91 10 | 1 | 10 | 87 90 | – | – | 93 64 |
| 9,000-9,999 | 2 | 17 | 92 08 | 1 | 9 | 89 11 | 1 | 8 | 94 44 |
| 10,000 or more | 12 | 134 | 100 00 | 6 | 81 | 100 00 | 6 | 52 | 100 00 |
| | Income above poverty level[1] | | | | | | | | |
| Total | 751 | 10,024 | 100 00 | 385 | 5,200 | 100 00 | 366 | 4,824 | 100 00 |
| Less than 250 | 9 | 95 | 0 95 | 3 | 48 | 0 93 | 6 | 47 | 0 98 |
| 250-499 | 18 | 268 | 3 62 | 6 | 65 | 2 19 | 12 | 202 | 5 17 |
| 500-749 | 16 | 250 | 6 11 | 1 | 23 | 2 63 | 15 | 227 | 9 87 |
| 750-999 | 28 | 388 | 9 98 | 12 | 139 | 5 29 | 16 | 249 | 15 03 |
| 1,000-1,249 | 41 | 498 | 14 95 | 15 | 196 | 9 06 | 26 | 303 | 21 30 |
| 1,250-1,499 | 46 | 621 | 21 15 | 18 | 229 | 13 46 | 28 | 393 | 29 44 |
| 1,500-1,749 | 43 | 578 | 26 92 | 12 | 149 | 16 33 | 31 | 429 | 38 33 |
| 1,750-1,999 | 38 | 474 | 31 65 | 14 | 206 | 20 29 | 24 | 268 | 43 90 |
| 2,000-2,249 | 44 | 562 | 37 26 | 25 | 354 | 27 09 | 19 | 208 | 48 22 |
| 2,250-2,499 | 32 | 383 | 41 08 | 13 | 165 | 30 26 | 19 | 218 | 52 73 |
| 2,500-2,999 | 69 | 943 | 50 48 | 39 | 614 | 42 06 | 30 | 330 | 59 56 |
| 3,000-3,499 | 52 | 622 | 56 69 | 20 | 225 | 46 38 | 32 | 397 | 67 80 |
| 3,500-3,999 | 38 | 516 | 61 84 | 23 | 310 | 52 33 | 15 | 206 | 72 08 |
| 4,000-4,499 | 43 | 609 | 67 92 | 25 | 370 | 59 45 | 18 | 240 | 77 05 |
| 4,500-4,999 | 29 | 416 | 72 07 | 19 | 263 | 64 50 | 10 | 153 | 80 22 |
| 5,000-5,999 | 58 | 783 | 79 88 | 38 | 482 | 73 78 | 20 | 300 | 86 45 |
| 6,000-6,999 | 32 | 417 | 84 04 | 23 | 300 | 79 54 | 9 | 118 | 88 89 |
| 7,000-7,999 | 16 | 227 | 86 30 | 12 | 175 | 82 91 | 4 | 51 | 89 95 |
| 8,000-8,999 | 21 | 249 | 88 78 | 16 | 188 | 86 53 | 5 | 61 | 91 21 |
| 9,000-9,999 | 9 | 116 | 89 94 | 6 | 76 | 87 99 | 3 | 40 | 92 03 |
| 10,000 or more | 69 | 1,009 | 100 00 | 45 | 624 | 100 00 | 24 | 384 | 100 00 |

**Table 2-98. CUMULATIVE PERCENTAGE DISTRIBUTION OF VITAMIN A INTAKE VALUES FOR PERSONS AGED 15-17 YEARS BY SEX AND RACE FOR INCOME LEVELS: UNITED STATES, 1971-74—Con.**

[The standard for vitamin A for persons aged 15-17 years is 3 500 IU]

| Vitamin A in IU | White male | | | Black male | | | White female | | | Black female | | |
|---|---|---|---|---|---|---|---|---|---|---|---|---|
| | Examined persons | Estimated population in thousands | Cumulative percent | Examined persons | Estimated population in thousands | Cumulative percent | Examined persons | Estimated population in thousands | Cumulative percent | Examined persons | Estimated population in thousands | Cumulative percent |
| | All incomes | | | | | | | | | | | |
| Total | 391 | 5,312 | 100 00 | 119 | 812 | 100 00 | 382 | 5 209 | 100 00 | 119 | 878 | 100 00 |
| Less than 250 | 1 | 17 | 0 33 | 3 | 33 | 4 09 | 6 | 85 | 1 63 | 7 | 33 | 3 74 |
| 250-499 | 3 | 53 | 1 32 | 5 | 19 | 6 47 | 11 | 182 | 5 12 | 7 | 47 | 9 14 |
| 500-749 | – | – | 1 32 | 4 | 33 | 10 51 | 17 | 264 | 10 19 | 12 | 103 | 20 91 |
| 750-999 | 11 | 116 | 3 52 | 6 | 37 | 15 12 | 18 | 294 | 15 85 | 7 | 32 | 24 51 |
| 1 000-1,249 | 12 | 182 | 6 94 | 11 | 57 | 22 11 | 29 | 370 | 22 95 | 7 | 30 | 27 94 |
| 1,250-1,499 | 17 | 208 | 10 86 | 11 | 76 | 31 45 | 32 | 347 | 29 62 | 6 | 106 | 40 02 |
| 1,500-1 749 | 14 | 175 | 14 16 | 3 | 38 | 36 12 | 26 | 445 | 38 15 | 10 | 76 | 48 67 |
| 1 750-1,999 | 16 | 232 | 18 52 | 7 | 38 | 40 83 | 25 | 341 | 44 70 | 3 | 19 | 50 79 |
| 2 000-2,249 | 24 | 318 | 24 51 | 5 | 42 | 45 95 | 23 | 258 | 49 66 | 5 | 56 | 57 21 |
| 2,250-2 499 | 12 | 123 | 26 83 | 7 | 61 | 53 48 | 21 | 240 | 54 27 | 2 | 7 | 57 99 |
| 2,500-2,999 | 45 | 708 | 40 16 | 9 | 40 | 58 39 | 28 | 376 | 61 48 | 15 | 79 | 67 00 |
| 3,000-3,499 | 21 | 250 | 44 87 | 10 | 40 | 63 26 | 33 | 424 | 69 63 | 7 | 41 | 71 67 |
| 3,500-3 999 | 25 | 296 | 50 44 | 7 | 88 | 74 11 | 17 | 215 | 73 76 | 1 | 3 | 72 02 |
| 4,000-4 499 | 28 | 377 | 57 53 | 7 | 51 | 80 37 | 19 | 270 | 78 94 | 3 | 19 | 74 17 |
| 4,500-4 999 | 18 | 283 | 62 87 | 5 | 35 | 84 63 | 9 | 120 | 81 25 | 5 | 50 | 79 91 |
| 5,000-5 999 | 37 | 518 | 72 62 | 5 | 38 | 89 31 | 22 | 328 | 87 54 | 5 | 45 | 85 08 |
| 6 000-6,999 | 27 | 315 | 78 56 | 5 | 37 | 93 84 | 10 | 112 | 89 69 | 5 | 40 | 89 63 |
| 7 000-7,999 | 11 | 171 | 81 79 | 2 | 9 | 94 91 | 4 | 54 | 90 73 | 4 | 25 | 92 48 |
| 8,000-8 999 | 16 | 204 | 85 63 | 2 | 7 | 95 73 | 5 | 61 | 91 89 | – | – | 92 48 |
| 9 000-9 999 | 6 | 76 | 87 05 | 1 | 9 | 96 84 | 4 | 47 | 92 80 | – | – | 92 48 |
| 10,000 or more | 47 | 688 | 100 00 | 4 | 26 | 100 00 | 23 | 375 | 100 00 | 8 | 66 | 100 00 |
| | Income below poverty level[1] | | | | | | | | | | | |
| Total | 44 | 406 | 100 00 | 64 | 325 | 100 00 | 57 | 638 | 100 00 | 60 | 305 | 100 00 |
| Less than 250 | – | – | 0 00 | 1 | 2 | 0 73 | 2 | 9 | 1 45 | 3 | 10 | 3 21 |
| 250-499 | – | – | 0 00 | 2 | 7 | 2 82 | 2 | 11 | 3 13 | 4 | 16 | 8 46 |
| 500-749 | – | – | 0 00 | 3 | 10 | 5 86 | 3 | 43 | 9 82 | 8 | 55 | 26 33 |
| 750-999 | 1 | 2 | 0 53 | 4 | 13 | 9 88 | 3 | 45 | 16 82 | 5 | 26 | 34 74 |
| 1,000-1,249 | 1 | 9 | 2 69 | 6 | 31 | 19 31 | 5 | 61 | 26 35 | 5 | 24 | 42 45 |
| 1,250-1,499 | 1 | 4 | 3 64 | 8 | 43 | 32 62 | 6 | 46 | 33 62 | 4 | 14 | 47 08 |
| 1,500-1,749 | 3 | 42 | 13 96 | 1 | 3 | 33 56 | 3 | 58 | 42 67 | 1 | 6 | 49 18 |
| 1,750-1,999 | 4 | 30 | 21 23 | 3 | 8 | 36 13 | 1 | 2 | 43 06 | 1 | 9 | 52 00 |
| 2 000-2 249 | 2 | 7 | 23 07 | 2 | 8 | 38 54 | 6 | 61 | 52 70 | 2 | 30 | 61 95 |
| 2,250-2,499 | 3 | 11 | 25 70 | 3 | 9 | 41 31 | 3 | 26 | 56 80 | 1 | 3 | 62 95 |
| 2,500-2,999 | 9 | 108 | 52 42 | 5 | 23 | 48 36 | 4 | 82 | 69 68 | 7 | 35 | 74 28 |
| 3,000-3 499 | 2 | 14 | 55 97 | 6 | 24 | 55 68 | 4 | 34 | 75 01 | 3 | 11 | 77 85 |
| 3 500-3 999 | 4 | 48 | 67 83 | 4 | 25 | 63 40 | 2 | 9 | 76 37 | 1 | 3 | 78 86 |
| 4,000-4,499 | 3 | 12 | 70 77 | 7 | 51 | 79 07 | 1 | 16 | 78 92 | 2 | 10 | 82 17 |
| 4,500-4 999 | 1 | 5 | 72 12 | 1 | 4 | 80 43 | – | – | 78 92 | 3 | 14 | 86 69 |
| 5 000-5,999 | 1 | 28 | 79 04 | 2 | 26 | 88 29 | 4 | 50 | 86 84 | 2 | 7 | 88 95 |
| 6 000-6,999 | 4 | 16 | 82 90 | 3 | 17 | 93 65 | 3 | 21 | 90 09 | 3 | 14 | 93 43 |
| 7,000-7 999 | 1 | 5 | 84 13 | – | – | 93 65 | 1 | 14 | 92 35 | 2 | 9 | 96 32 |
| 8,000-8,999 | 1 | 10 | 86 59 | – | – | 93 65 | – | – | 92 35 | – | – | 96 32 |
| 9,000-9,999 | – | – | 86 59 | 1 | 9 | 96 44 | 1 | 8 | 93 54 | – | – | 96 32 |
| 10,000 or more | 3 | 54 | 100 00 | 2 | 12 | 100 00 | 3 | 41 | 100 00 | 3 | 11 | 100 00 |
| | Income above poverty level[1] | | | | | | | | | | | |
| Total | 332 | 4 684 | 100 00 | 49 | 451 | 100 00 | 307 | 4 233 | 100 00 | 57 | 566 | 100 00 |
| Less than 250 | 1 | 17 | 0 37 | 2 | 31 | 6 84 | 2 | 24 | 0 57 | 4 | 23 | 4 07 |
| 250-499 | 3 | 53 | 1 50 | 3 | 13 | 9 63 | 9 | 171 | 4 61 | 3 | 31 | 9 62 |
| 500-749 | – | – | 1 50 | 1 | 23 | 14 70 | 11 | 178 | 8 81 | 4 | 49 | 18 23 |
| 750-999 | 10 | 114 | 3 94 | 2 | 24 | 20 11 | 14 | 243 | 14 55 | 2 | 6 | 19 27 |
| 1 000-1,249 | 11 | 173 | 7 64 | 4 | 22 | 25 05 | 22 | 271 | 20 96 | 2 | 7 | 20 43 |
| 1,250-1 499 | 15 | 196 | 11 83 | 3 | 33 | 32 30 | 26 | 301 | 28 06 | 2 | 92 | 36 66 |
| 1,500-1,749 | 10 | 115 | 14 27 | 2 | 35 | 40 02 | 22 | 359 | 36 55 | 9 | 70 | 48 94 |
| 1,750-1,999 | 11 | 180 | 18 11 | 3 | 27 | 45 90 | 22 | 258 | 42 66 | 2 | 10 | 50 71 |
| 2,000-2 249 | 22 | 311 | 24 74 | 2 | 31 | 52 81 | 16 | 182 | 46 96 | 3 | 26 | 55 29 |
| 2,250-2 499 | 9 | 113 | 27 15 | 4 | 52 | 64 38 | 18 | 214 | 52 02 | 1 | 4 | 55 97 |
| 2 500-2,999 | 35 | 597 | 39 88 | 4 | 17 | 68 14 | 23 | 288 | 58 83 | 7 | 42 | 63 31 |
| 3 000-3,499 | 17 | 216 | 44 49 | 3 | 9 | 70 05 | 28 | 367 | 67 50 | 4 | 30 | 68 63 |
| 3,500-3,999 | 19 | 230 | 49 41 | 3 | 63 | 84 03 | 15 | 206 | 72 38 | – | – | 68 63 |
| 4 000-4,499 | 24 | 347 | 56 82 | – | – | 84 03 | 17 | 231 | 77 83 | 1 | 9 | 70 17 |
| 4,500-4,999 | 15 | 233 | 61 80 | 4 | 30 | 90 71 | 9 | 120 | 80 67 | 1 | 33 | 76 03 |
| 5 000-5,999 | 35 | 470 | 71 83 | 3 | 12 | 93 47 | 17 | 262 | 86 85 | 3 | 38 | 82 82 |
| 6,000-6,999 | 23 | 300 | 78 23 | – | – | 93 47 | 7 | 91 | 89 01 | 2 | 26 | 87 47 |
| 7,000-7,999 | 10 | 166 | 81 78 | 2 | 9 | 95 40 | 2 | 35 | 89 84 | 2 | 16 | 90 33 |
| 8,000-8 999 | 14 | 182 | 85 66 | 2 | 7 | 96 88 | 5 | 61 | 91 28 | – | – | 90 33 |
| 9 000-9,999 | 6 | 76 | 87 28 | – | – | 96 88 | 3 | 40 | 92 21 | – | – | 90 33 |
| 10,000 or more | 42 | 596 | 100 00 | 2 | 14 | 100 00 | 19 | 330 | 100 00 | 5 | 55 | 100 00 |

[1]Excludes unknown income

## Table 2-99. CUMULATIVE PERCENTAGE DISTRIBUTION OF VITAMIN A INTAKE VALUES FOR PERSONS AGED 18-19 YEARS BY SEX AND RACE FOR INCOME LEVELS: UNITED STATES, 1971-74

[The standard for vitamin A for persons aged 18-19 years is 3 500 IU]

| Vitamin A in IU | Total | | | Male | | | Female | | |
|---|---|---|---|---|---|---|---|---|---|
| | Examined persons | Estimated population in thousands | Cumulative percent | Examined persons | Estimated population in thousands | Cumulative percent | Examined persons | Estimated population in thousands | Cumulative percent |
| | All incomes | | | | | | | | |
| Total | 540 | 7,352 | 100 00 | 259 | 3,643 | 100 00 | 281 | 3 709 | 100 00 |
| Less than 250 | 13 | 162 | 2 20 | 5 | 63 | 1 74 | 8 | 98 | 2 65 |
| 250-499 | 16 | 103 | 3 60 | 5 | 42 | 2 90 | 11 | 60 | 4 28 |
| 500-749 | 20 | 245 | 6 92 | 5 | 78 | 5 04 | 15 | 167 | 8 77 |
| 750-999 | 20 | 252 | 10 35 | 14 | 153 | 9 25 | 6 | 99 | 11 43 |
| 1,000-1,249 | 32 | 381 | 15 54 | 15 | 198 | 14 67 | 17 | 184 | 16 39 |
| 1 250-1,499 | 40 | 496 | 22 29 | 11 | 177 | 19 53 | 29 | 319 | 25 00 |
| 1,500-1,749 | 33 | 572 | 30 07 | 12 | 182 | 24 53 | 21 | 390 | 35 52 |
| 1,750-1,999 | 22 | 333 | 34 60 | 13 | 218 | 30 52 | 9 | 114 | 38 60 |
| 2,000-2,249 | 19 | 171 | 36 92 | 9 | 50 | 31 88 | 10 | 121 | 41 87 |
| 2,250-2,499 | 16 | 196 | 39 58 | 6 | 63 | 33 61 | 10 | 132 | 45 44 |
| 2 500-2,999 | 56 | 749 | 49 76 | 19 | 215 | 39 50 | 37 | 534 | 59 84 |
| 3,000-3,499 | 30 | 437 | 55 71 | 13 | 172 | 44 23 | 17 | 265 | 66 98 |
| 3,500-3,999 | 30 | 370 | 60 74 | 18 | 188 | 49 39 | 12 | 182 | 71 89 |
| 4,000-4,499 | 31 | 457 | 66 96 | 20 | 306 | 57 80 | 11 | 151 | 75 97 |
| 4,500-4,999 | 17 | 300 | 71 04 | 8 | 199 | 63 27 | 9 | 100 | 78 67 |
| 5,000-5,999 | 30 | 423 | 76 79 | 15 | 274 | 70 80 | 15 | 149 | 82 68 |
| 6,000-6,999 | 22 | 250 | 80 19 | 15 | 169 | 75 43 | 7 | 81 | 84 87 |
| 7,000-7,999 | 22 | 417 | 85 86 | 13 | 246 | 82 17 | 9 | 171 | 89 49 |
| 8,000-8,999 | 18 | 260 | 89 40 | 13 | 195 | 87 51 | 5 | 66 | 91 26 |
| 9,000-9,999 | 9 | 105 | 90 83 | 5 | 46 | 88 77 | 4 | 59 | 92 86 |
| 10 000 or more | 44 | 674 | 100 00 | 25 | 409 | 100 00 | 19 | 265 | 100 00 |
| | Income below poverty level[1] | | | | | | | | |
| Total | 138 | 1,297 | 100 00 | 55 | 472 | 100 00 | 83 | 824 | 100 00 |
| Less than 250 | 6 | 73 | 5 66 | 3 | 22 | 4 58 | 3 | 52 | 6 28 |
| 250-499 | 9 | 59 | 10 18 | 4 | 26 | 10 03 | 5 | 33 | 10 26 |
| 500-749 | 7 | 57 | 14 59 | 2 | 14 | 13 09 | 5 | 43 | 15 45 |
| 750-999 | 6 | 58 | 19 08 | 4 | 34 | 20 25 | 2 | 24 | 18 40 |
| 1,000-1,249 | 11 | 88 | 25 86 | 5 | 64 | 33 80 | 6 | 24 | 21 31 |
| 1,250-1,499 | 7 | 61 | 30 59 | 1 | 9 | 35 69 | 6 | 52 | 27 66 |
| 1,500-1 749 | 10 | 164 | 43 22 | 5 | 87 | 54 07 | 5 | 77 | 37 01 |
| 1,750-1 999 | 4 | 26 | 45 24 | 1 | 10 | 56 21 | 3 | 16 | 38 95 |
| 2,000-2 249 | 6 | 21 | 46 84 | 3 | 10 | 58 24 | 3 | 11 | 40 30 |
| 2,250-2,499 | 3 | 13 | 47 83 | 2 | 8 | 59 91 | 1 | 5 | 40 91 |
| 2,500-2,999 | 17 | 164 | 60 49 | 5 | 28 | 65 76 | 12 | 137 | 57 47 |
| 3,000-3,499 | 5 | 76 | 66 35 | 1 | 3 | 66 42 | 4 | 73 | 66 31 |
| 3,500-3,999 | 7 | 84 | 72 79 | 3 | 25 | 71 77 | 4 | 58 | 73 38 |
| 4,000-4,499 | 4 | 29 | 75 02 | 2 | 21 | 76 13 | 2 | 8 | 74 38 |
| 4 500-4,999 | 1 | 4 | 75 31 | – | – | 76 13 | 1 | 4 | 74 84 |
| 5,000-5,999 | 8 | 38 | 78 25 | 1 | 9 | 78 01 | 7 | 29 | 78 38 |
| 6,000-6 999 | 5 | 32 | 80 70 | 4 | 21 | 82 50 | 1 | 11 | 79 66 |
| 7,000-7,999 | 6 | 137 | 91 28 | 1 | 3 | 83 14 | 5 | 134 | 95 93 |
| 8,000-8,999 | 5 | 33 | 93 79 | 4 | 29 | 89 35 | 1 | 3 | 96 34 |
| 9 000-9,999 | 1 | 16 | 95 06 | 1 | 16 | 92 83 | – | – | 96 34 |
| 10 000 or more | 10 | 64 | 100 00 | 3 | 34 | 100 00 | 7 | 30 | 100 00 |
| | Income above poverty level[1] | | | | | | | | |
| Total | 378 | 5,765 | 100 00 | 197 | 3,096 | 100 00 | 181 | 2,669 | 100 00 |
| Less than 250 | 5 | 79 | 1 36 | 2 | 42 | 1 35 | 3 | 37 | 1 38 |
| 250-499 | 7 | 44 | 2 13 | 1 | 16 | 1 88 | 6 | 28 | 2 41 |
| 500-749 | 12 | 184 | 5 31 | 3 | 63 | 3 93 | 9 | 120 | 6 92 |
| 750-999 | 12 | 155 | 8 00 | 10 | 120 | 7 79 | 2 | 35 | 8 25 |
| 1 000-1,249 | 21 | 293 | 13 09 | 10 | 134 | 12 11 | 11 | 160 | 14 23 |
| 1,250-1 499 | 31 | 412 | 20 24 | 10 | 168 | 17 54 | 21 | 244 | 23 36 |
| 1 500-1,749 | 23 | 408 | 27 32 | 7 | 95 | 20 61 | 16 | 313 | 35 10 |
| 1,750-1 999 | 18 | 306 | 32 64 | 12 | 208 | 27 34 | 6 | 98 | 38 78 |
| 2,000-2 249 | 13 | 150 | 35 24 | 6 | 40 | 28 63 | 7 | 110 | 42 91 |
| 2,250-2 499 | 11 | 144 | 37 73 | 4 | 55 | 30 41 | 7 | 88 | 46 22 |
| 2,500-2 999 | 36 | 544 | 47 16 | 13 | 182 | 36 29 | 23 | 362 | 59 78 |
| 3,000-3 499 | 22 | 348 | 53 21 | 11 | 165 | 41 62 | 11 | 183 | 66 65 |
| 3,500-3,999 | 22 | 277 | 58 01 | 14 | 153 | 46 56 | 8 | 124 | 71 29 |
| 4,000-4,499 | 25 | 416 | 65 21 | 17 | 283 | 55 70 | 8 | 133 | 76 25 |
| 4 500-4,999 | 15 | 279 | 70 06 | 7 | 183 | 61 61 | 8 | 96 | 79 87 |
| 5 000-5,999 | 20 | 354 | 76 20 | 13 | 259 | 69 98 | 7 | 95 | 83 41 |
| 6,000-6 999 | 17 | 218 | 79 98 | 11 | 148 | 74 75 | 6 | 71 | 86 06 |
| 7 000-7,999 | 15 | 265 | 84 57 | 12 | 243 | 82 58 | 3 | 22 | 86 88 |
| 8,000-8,999 | 13 | 227 | 88 52 | 9 | 165 | 87 92 | 4 | 62 | 89 21 |
| 9,000-9,999 | 8 | 89 | 90 06 | 4 | 29 | 88 87 | 4 | 59 | 91 43 |
| 10,000 or more | 32 | 573 | 100 00 | 21 | 345 | 100 00 | 11 | 229 | 100 00 |

## Table 2-99. CUMULATIVE PERCENTAGE DISTRIBUTION OF VITAMIN A INTAKE VALUES FOR PERSONS AGED 18-19 YEARS BY SEX AND RACE FOR INCOME LEVELS· UNITED STATES, 1971-74—Con.

[The standard for vitamin A for persons aged 18-19 years is 3 500 IU]

| Vitamin A in IU | White male | | | Black male | | | White female | | | Black female | | |
|---|---|---|---|---|---|---|---|---|---|---|---|---|
| | Examined persons | Estimated population in thousands | Cumulative percent | Examined persons | Estimated population in thousands | Cumulative percent | Examined persons | Estimated population in thousands | Cumulative percent | Examined persons | Estimated population in thousands | Cumulative percent |
| | All incomes | | | | | | | | | | | |
| Total | 202 | 3,176 | 100 00 | 52 | 404 | 100 00 | 209 | 3 189 | 100 00 | 70 | 504 | 100 00 |
| Less than 250 | 2 | 42 | 1 32 | 3 | 22 | 5 36 | 6 | 86 | 2 70 | 2 | 12 | 2 44 |
| 250-499 | 1 | 17 | 1 86 | 3 | 9 | 7 49 | 5 | 40 | 3 97 | 6 | 20 | 6 38 |
| 500-749 | 2 | 50 | 3 45 | 3 | 27 | 14 26 | 9 | 122 | 7 80 | 6 | 44 | 15 19 |
| 750-999 | 13 | 144 | 7 99 | 1 | 9 | 16 47 | 6 | 99 | 10 89 | – | – | 15 19 |
| 1 000-1 249 | 11 | 163 | 13 11 | 4 | 35 | 25 14 | 14 | 173 | 16 32 | 3 | 11 | 17 28 |
| 1 250-1,499 | 7 | 111 | 16 61 | 4 | 66 | 41 46 | 19 | 217 | 23 12 | 10 | 102 | 37 60 |
| 1,500-1 749 | 6 | 102 | 19 84 | 5 | 51 | 54 12 | 17 | 355 | 34 26 | 3 | 28 | 43 13 |
| 1,750-1,999 | 13 | 218 | 26 72 | – | – | 54 12 | 5 | 97 | 37 30 | 3 | 9 | 44 91 |
| 2 000-2,249 | 4 | 32 | 27 73 | 4 | 15 | 57 82 | 8 | 115 | 40 92 | 2 | 6 | 46 05 |
| 2,250-2 499 | 4 | 55 | 29 47 | 2 | 8 | 59 78 | 6 | 104 | 44 19 | 4 | 28 | 51 62 |
| 2 500-2 999 | 15 | 204 | 35 88 | 4 | 11 | 62 48 | 34 | 492 | 59 61 | 3 | 42 | 60 02 |
| 3 000-3 499 | 9 | 137 | 40 20 | 2 | 19 | 67 23 | 14 | 227 | 66 75 | 3 | 38 | 67 46 |
| 3 500-3,999 | 15 | 172 | 45 62 | 3 | 16 | 71 22 | 11 | 179 | 72 36 | 1 | 3 | 68 07 |
| 4 000-4 499 | 15 | 255 | 53 66 | 5 | 51 | 83 78 | 9 | 143 | 76 84 | 2 | 8 | 69 71 |
| 4,500-4,999 | 8 | 199 | 59 94 | – | – | 83 78 | 9 | 100 | 79 98 | – | – | 69 71 |
| 5,000-5,999 | 14 | 257 | 68 03 | 1 | 17 | 88 01 | 10 | 127 | 83 96 | 5 | 22 | 74 05 |
| 6,000-6,999 | 14 | 165 | 73 24 | 1 | 3 | 88 86 | 7 | 81 | 86 51 | – | – | 74 05 |
| 7,000-7 999 | 12 | 242 | 80 84 | 1 | 4 | 89 84 | 8 | 144 | 91 03 | 1 | 27 | 79 47 |
| 8,000-8,999 | 12 | 191 | 86 87 | 1 | 3 | 90 64 | 2 | 36 | 92 15 | 3 | 30 | 85 33 |
| 9,000-9,999 | 4 | 43 | 88 23 | 1 | 3 | 91 27 | 2 | 52 | 93 78 | 2 | 7 | 86 81 |
| 10,000 or more | 21 | 374 | 100 00 | 4 | 35 | 100 00 | 8 | 198 | 100 00 | 11 | 67 | 100 00 |
| | Income below poverty level[1] | | | | | | | | | | | |
| Total | 29 | 289 | 100 00 | 24 | 153 | 100 00 | 48 | 581 | 100 00 | 35 | 243 | 100 00 |
| Less than 250 | – | – | 0 00 | 3 | 22 | 14 15 | 2 | 43 | 7 33 | 1 | 9 | 3 77 |
| 250-499 | 1 | 17 | 5 93 | 3 | 9 | 19 77 | 3 | 24 | 11 51 | 2 | 9 | 7 28 |
| 500-749 | 1 | 11 | 9 75 | 1 | 3 | 22 00 | 3 | 20 | 14 88 | 2 | 23 | 16 81 |
| 750-999 | 4 | 34 | 21 47 | – | – | 22 00 | 2 | 24 | 19 07 | – | – | 16 81 |
| 1 000-1,249 | 3 | 38 | 34 73 | 2 | 26 | 38 81 | 4 | 17 | 21 93 | 2 | 7 | 19 80 |
| 1,250-1,499 | – | – | 34 73 | 1 | 9 | 44 65 | 4 | 38 | 28 41 | 2 | 15 | 25 88 |
| 1 500-1,749 | 2 | 32 | 45 68 | 2 | 27 | 62 26 | 4 | 75 | 41 23 | 1 | 3 | 26 92 |
| 1 750-1,999 | 1 | 10 | 49 19 | – | – | 62 26 | 1 | 10 | 42 93 | 2 | 6 | 29 43 |
| 2 000-2 249 | – | – | 49 19 | 2 | 7 | 66 95 | 1 | 5 | 43 86 | 2 | 6 | 31 79 |
| 2,250-2,499 | – | – | 49 19 | 2 | 8 | 72 12 | 1 | 5 | 44 72 | – | – | 31 79 |
| 2,500-2,999 | 2 | 19 | 55 80 | 3 | 9 | 77 72 | 9 | 94 | 60 91 | 3 | 42 | 49 23 |
| 3,000-3,499 | – | – | 55 80 | 1 | 3 | 79 76 | 2 | 39 | 67 54 | 2 | 34 | 63 35 |
| 3,500-3,999 | 2 | 21 | 63 08 | 1 | 4 | 82 53 | 3 | 55 | 77 04 | 1 | 3 | 64 62 |
| 4 000-4 499 | 1 | 17 | 68 86 | 1 | 4 | 85 07 | – | – | 77 04 | 2 | 8 | 68 02 |
| 4,500-4,999 | – | – | 68 86 | – | – | 85 07 | 1 | 4 | 77 68 | – | – | 68 02 |
| 5 000-5 999 | 1 | 9 | 71 94 | – | – | 85 07 | 2 | 7 | 78 95 | 5 | 22 | 77 01 |
| 6 000-6,999 | 4 | 21 | 79 28 | – | – | 85 07 | 1 | 11 | 80 77 | – | – | 77 01 |
| 7,000-7,999 | 1 | 3 | 80 33 | – | – | 85 07 | 4 | 107 | 99 14 | 1 | 27 | 88 26 |
| 8,000-8,999 | 4 | 29 | 90 48 | – | – | 85 07 | – | – | 99 14 | 1 | 3 | 89 64 |
| 9 000-9,999 | 1 | 16 | 96 18 | – | – | 85 07 | – | – | 99 14 | – | – | 89 64 |
| 10,000 or more | 1 | 11 | 100 00 | 2 | 23 | 100 00 | 1 | 5 | 100 00 | 6 | 25 | 100 00 |
| | Income above poverty level[1] | | | | | | | | | | | |
| Total | 166 | 2,813 | 100 00 | 28 | 251 | 100 00 | 149 | 2 428 | 100 00 | 30 | 225 | 100 00 |
| Less than 250 | 2 | 42 | 1 49 | – | – | 0 00 | 2 | 34 | 1 39 | 1 | 3 | 1 38 |
| 250-499 | – | – | 1 49 | – | – | 0 00 | 2 | 16 | 2 05 | 4 | 11 | 6 44 |
| 500-749 | 1 | 39 | 2 89 | 2 | 24 | 9 54 | 6 | 103 | 6 28 | 3 | 18 | 14 24 |
| 750-999 | 9 | 111 | 6 82 | 1 | 9 | 13 10 | 2 | 35 | 7 74 | – | – | 14 24 |
| 1,000-1,249 | 8 | 124 | 11 24 | 2 | 9 | 16 81 | 10 | 157 | 14 19 | 1 | 3 | 15 69 |
| 1,250-1,499 | 7 | 111 | 15 19 | 3 | 57 | 39 51 | 15 | 179 | 21 57 | 6 | 64 | 44 33 |
| 1,500-1,749 | 4 | 71 | 17 71 | 3 | 24 | 49 17 | 13 | 281 | 33 12 | 2 | 25 | 55 61 |
| 1 750-1,999 | 12 | 208 | 25 12 | – | – | 49 17 | 4 | 87 | 36 71 | 1 | 3 | 56 88 |
| 2,000-2 249 | 4 | 32 | 26 26 | 2 | 8 | 52 26 | 7 | 110 | 41 24 | – | – | 56 88 |
| 2,250-2,499 | 4 | 55 | 28 22 | – | – | 52 26 | 3 | 60 | 43 73 | 4 | 28 | 69 37 |
| 2,500-2,999 | 12 | 180 | 34 61 | 1 | 2 | 53 18 | 23 | 362 | 58 64 | – | – | 69 37 |
| 3,000-3,499 | 8 | 133 | 39 35 | 1 | 16 | 59 59 | 11 | 183 | 66 19 | – | – | 69 37 |
| 3,500-3,999 | 12 | 141 | 44 36 | 2 | 12 | 64 33 | 8 | 124 | 71 28 | – | – | 69 37 |
| 4 000-4,499 | 13 | 236 | 52 76 | 4 | 47 | 82 99 | 8 | 133 | 76 74 | – | – | 69 37 |
| 4,500-4,999 | 7 | 183 | 59 26 | – | – | 82 99 | 8 | 96 | 80 71 | – | – | 69 37 |
| 5,000-5,999 | 12 | 242 | 67 87 | 1 | 17 | 89 81 | 7 | 95 | 84 60 | – | – | 69 37 |
| 6,000-6,999 | 10 | 144 | 72 99 | 1 | 3 | 91 16 | 6 | 71 | 87 51 | – | – | 69 37 |
| 7,000-7,999 | 11 | 239 | 81 48 | 1 | 4 | 92 74 | 3 | 22 | 88 42 | – | – | 69 37 |
| 8,000-8,999 | 8 | 162 | 87 24 | 1 | 3 | 94 02 | 2 | 36 | 89 90 | 2 | 26 | 81 02 |
| 9,000-9,999 | 3 | 27 | 88 19 | 1 | 3 | 95 05 | 2 | 52 | 92 04 | 2 | 7 | 84 34 |
| 10,000 or more | 19 | 332 | 100 00 | 2 | 12 | 100 00 | 7 | 193 | 100 00 | 4 | 35 | 100 00 |

[1]Excludes unknown income

## Table 2-100. CUMULATIVE PERCENTAGE DISTRIBUTION OF VITAMIN A INTAKE VALUES FOR PERSONS AGED 20-24 YEARS BY SEX AND RACE FOR INCOME LEVELS: UNITED STATES, 1971-74

(The standard for vitamin A for persons aged 20-24 years is 3 500 IU)

| Vitamin A in IU | Total | | | Male | | | Female | | |
|---|---|---|---|---|---|---|---|---|---|
| | Examined persons | Estimated population in thousands | Cumulative percent | Examined persons | Estimated population in thousands | Cumulative percent | Examined persons | Estimated population in thousands | Cumulative percent |
| | All incomes | | | | | | | | |
| Total | 1 756 | 17,325 | 100 00 | 513 | 8,110 | 100 00 | 1 243 | 9 215 | 100 00 |
| Less than 250 | 47 | 350 | 2 02 | 8 | 107 | 1 32 | 39 | 244 | 2 64 |
| 250-499 | 49 | 408 | 4 38 | 12 | 118 | 2 78 | 37 | 290 | 5 79 |
| 500-749 | 85 | 785 | 8 91 | 21 | 298 | 6 44 | 64 | 488 | 11 08 |
| 750-999 | 112 | 919 | 14 21 | 23 | 342 | 10 66 | 89 | 577 | 17 34 |
| 1,000-1,249 | 94 | 881 | 19 30 | 19 | 286 | 14 18 | 75 | 595 | 23 80 |
| 1 250-1,499 | 83 | 732 | 23 53 | 15 | 177 | 16 36 | 68 | 555 | 29 83 |
| 1 500-1,749 | 84 | 727 | 27 72 | 22 | 334 | 20 48 | 62 | 394 | 34 10 |
| 1,750-1,999 | 96 | 896 | 32 90 | 23 | 340 | 24 66 | 73 | 556 | 40 14 |
| 2,000-2 249 | 81 | 676 | 36 80 | 20 | 265 | 27 93 | 61 | 411 | 44 60 |
| 2 250-2,499 | 91 | 846 | 41 68 | 23 | 357 | 32 33 | 68 | 490 | 49 91 |
| 2,500-2,999 | 144 | 1 549 | 50 62 | 45 | 746 | 41 52 | 99 | 803 | 58 62 |
| 3,000-3,499 | 120 | 1 104 | 56 99 | 27 | 420 | 46 70 | 93 | 684 | 66 04 |
| 3,500-3 999 | 89 | 944 | 62 44 | 26 | 445 | 52 20 | 63 | 499 | 71 45 |
| 4 000-4,499 | 79 | 939 | 67 86 | 31 | 501 | 58 38 | 48 | 438 | 76 20 |
| 4 500-4,999 | 54 | 557 | 71 07 | 21 | 272 | 61 73 | 33 | 285 | 79 29 |
| 5,000-5,999 | 117 | 1,476 | 79 59 | 50 | 966 | 73 64 | 67 | 510 | 84 83 |
| 6,000-6 999 | 73 | 777 | 84 08 | 26 | 466 | 79 39 | 47 | 311 | 88 20 |
| 7 000-7,999 | 59 | 572 | 87 38 | 22 | 310 | 83 22 | 37 | 262 | 91 04 |
| 8,000-8,999 | 34 | 476 | 90 12 | 18 | 313 | 87 08 | 16 | 162 | 92 80 |
| 9,000-9,999 | 26 | 185 | 91 19 | 11 | 110 | 88 44 | 15 | 75 | 93 61 |
| 10,000 or more | 139 | 1,526 | 100 00 | 50 | 938 | 100 00 | 89 | 588 | 100 00 |
| | Income below poverty level[1] | | | | | | | | |
| Total | 349 | 2 565 | 100 00 | 95 | 1,095 | 100 00 | 254 | 1,470 | 100 00 |
| Less than 250 | 18 | 77 | 2 99 | 1 | 3 | 0 28 | 17 | 74 | 5 00 |
| 250-499 | 17 | 134 | 8 22 | 6 | 50 | 4 82 | 11 | 85 | 10 76 |
| 500-749 | 24 | 153 | 14 18 | 7 | 63 | 10 61 | 17 | 89 | 16 84 |
| 750-999 | 32 | 174 | 20 96 | 6 | 69 | 16 89 | 26 | 105 | 23 99 |
| 1,000-1,249 | 21 | 148 | 26 74 | 5 | 53 | 21 72 | 16 | 95 | 30 47 |
| 1,250-1,499 | 18 | 97 | 30 53 | 3 | 13 | 22 88 | 15 | 85 | 36 24 |
| 1,500-1,749 | 20 | 148 | 36 32 | 6 | 73 | 29 53 | 14 | 76 | 41 37 |
| 1,750-1 999 | 15 | 96 | 40 07 | 6 | 55 | 34 59 | 9 | 41 | 44 15 |
| 2,000-2 249 | 13 | 108 | 44 29 | 3 | 42 | 38 46 | 10 | 66 | 48 63 |
| 2,250-2,499 | 22 | 188 | 51 60 | 6 | 82 | 45 94 | 16 | 106 | 55 83 |
| 2,500-2 999 | 24 | 181 | 58 65 | 10 | 94 | 54 53 | 14 | 87 | 61 72 |
| 3,000-3,499 | 23 | 138 | 64 02 | 5 | 49 | 58 99 | 18 | 89 | 67 77 |
| 3,500-3,999 | 15 | 93 | 67 65 | 4 | 36 | 62 28 | 11 | 57 | 71 65 |
| 4,000-4,499 | 8 | 113 | 72 07 | 4 | 58 | 67 58 | 4 | 55 | 75 41 |
| 4,500-4,999 | 8 | 92 | 75 64 | 1 | 28 | 70 16 | 7 | 63 | 79 73 |
| 5,000-5 999 | 16 | 121 | 80 34 | 7 | 49 | 74 61 | 9 | 72 | 84 61 |
| 6,000-6,999 | 11 | 81 | 83 48 | 2 | 22 | 76 66 | 9 | 58 | 88 56 |
| 7,000-7,999 | 6 | 54 | 85 59 | – | – | 76 66 | 6 | 54 | 92 23 |
| 8,000-8,999 | 5 | 103 | 89 60 | 5 | 103 | 86 06 | – | – | 92 23 |
| 9,000-9,999 | 5 | 28 | 90 70 | 2 | 24 | 88 25 | 3 | 4 | 92 52 |
| 10,000 or more | 28 | 239 | 100 00 | 6 | 129 | 100 00 | 22 | 110 | 100 00 |
| | Income above poverty level[1] | | | | | | | | |
| Total | 1,351 | 14,224 | 100 00 | 400 | 6 716 | 100 00 | 951 | 7,509 | 100 00 |
| Less than 250 | 27 | 263 | 1 85 | 7 | 104 | 1 54 | 20 | 160 | 2 13 |
| 250-499 | 31 | 251 | 3 62 | 5 | 46 | 2 23 | 26 | 205 | 4 86 |
| 500-749 | 59 | 617 | 7 95 | 14 | 234 | 5 71 | 45 | 383 | 9 96 |
| 750-999 | 78 | 724 | 13 04 | 16 | 270 | 9 73 | 62 | 454 | 16 00 |
| 1,000-1,249 | 69 | 717 | 18 08 | 14 | 233 | 13 20 | 55 | 484 | 22 45 |
| 1,250-1,499 | 62 | 602 | 22 31 | 11 | 158 | 15 56 | 51 | 443 | 28 35 |
| 1,500-1,749 | 60 | 549 | 26 17 | 15 | 245 | 19 21 | 45 | 304 | 32 41 |
| 1,750-1,999 | 77 | 777 | 31 64 | 16 | 273 | 23 27 | 61 | 504 | 39 12 |
| 2,000-2 249 | 66 | 531 | 35 37 | 16 | 202 | 26 27 | 50 | 330 | 43 51 |
| 2,250-2,499 | 67 | 655 | 39 98 | 17 | 275 | 30 37 | 50 | 380 | 48 58 |
| 2,500-2,999 | 114 | 1,342 | 49 41 | 34 | 646 | 39 98 | 80 | 696 | 57 85 |
| 3,000-3 499 | 90 | 881 | 55 61 | 21 | 313 | 44 65 | 69 | 568 | 65 41 |
| 3,500-3,999 | 70 | 786 | 61 13 | 21 | 392 | 50 49 | 49 | 393 | 70 65 |
| 4,000-4,499 | 71 | 826 | 66 93 | 27 | 443 | 57 09 | 44 | 382 | 75 74 |
| 4,500-4,999 | 44 | 454 | 70 13 | 19 | 236 | 60 61 | 25 | 218 | 78 65 |
| 5,000-5,999 | 99 | 1,340 | 79 55 | 42 | 903 | 74 05 | 57 | 437 | 84 46 |
| 6,000-6,999 | 61 | 692 | 84 41 | 23 | 439 | 80 59 | 38 | 253 | 87 83 |
| 7,000-7,999 | 51 | 486 | 87 83 | 21 | 282 | 84 80 | 30 | 204 | 90 54 |
| 8,000-8,999 | 26 | 314 | 90 04 | 11 | 153 | 87 08 | 15 | 161 | 92 68 |
| 9,000-9,999 | 21 | 157 | 91 14 | 9 | 86 | 88 37 | 12 | 71 | 93 63 |
| 10,000 or more | 108 | 1,260 | 100 00 | 41 | 781 | 100 00 | 67 | 479 | 100 00 |

**Table 2-100. CUMULATIVE PERCENTAGE DISTRIBUTION OF VITAMIN A INTAKE VALUES FOR PERSONS AGED 20-24 YEARS BY SEX AND RACE FOR INCOME LEVELS: UNITED STATES, 1971-74—Con.**

[The standard for vitamin A for persons aged 20-24 years is 3 500 IU]

| Vitamin A in IU | White male | | | Black male | | | White female | | | Black female | | |
|---|---|---|---|---|---|---|---|---|---|---|---|---|
| | Examined persons | Estimated population in thousands | Cumulative percent | Examined persons | Estimated population in thousands | Cumulative percent | Examined persons | Estimated population in thousands | Cumulative percent | Examined persons | Estimated population in thousands | Cumulative percent |
| | All incomes | | | | | | | | | | | |
| Total | 423 | 7,094 | 100 00 | 80 | 866 | 100 00 | 956 | 7,972 | 100 00 | 259 | 1,073 | 100 00 |
| Less than 250 | 6 | 96 | 1 35 | 1 | 3 | 0 35 | 25 | 200 | 2 51 | 13 | 36 | 3 32 |
| 250-499 | 6 | 91 | 2 64 | 5 | 24 | 3 10 | 26 | 250 | 5 64 | 11 | 40 | 7 04 |
| 500-749 | 18 | 260 | 6 30 | 3 | 38 | 7 44 | 39 | 365 | 10 22 | 24 | 117 | 17 96 |
| 750-999 | 15 | 236 | 9 63 | 8 | 106 | 19 63 | 65 | 473 | 16 16 | 23 | 96 | 26 90 |
| 1 000-1,249 | 15 | 265 | 13 36 | 4 | 21 | 22 06 | 60 | 514 | 22 60 | 14 | 71 | 33 50 |
| 1,250-1,499 | 10 | 156 | 15 56 | 5 | 21 | 24 50 | 59 | 524 | 29 18 | 9 | 31 | 36 39 |
| 1,500-1,749 | 20 | 302 | 19 82 | 2 | 31 | 28 11 | 49 | 356 | 33 65 | 13 | 38 | 39 90 |
| 1,750-1,999 | 22 | 334 | 24 53 | 1 | 5 | 28 74 | 59 | 495 | 39 86 | 10 | 33 | 42 99 |
| 2,000-2,249 | 18 | 255 | 28 13 | 2 | 9 | 29 83 | 51 | 365 | 44 44 | 9 | 36 | 46 32 |
| 2,250-2,499 | 19 | 305 | 32 42 | 4 | 52 | 35 83 | 54 | 440 | 49 96 | 13 | 48 | 50 83 |
| 2,500-2,999 | 37 | 636 | 41 38 | 8 | 110 | 48 56 | 81 | 735 | 59 18 | 17 | 61 | 56 49 |
| 3,000-3,499 | 22 | 377 | 46 70 | 4 | 31 | 52 14 | 69 | 578 | 66 43 | 24 | 106 | 66 36 |
| 3,500-3,999 | 24 | 425 | 52 69 | 1 | 11 | 53 43 | 52 | 449 | 72 06 | 7 | 26 | 68 82 |
| 4,000-4,499 | 25 | 412 | 58 49 | 6 | 90 | 63 76 | 44 | 404 | 77 13 | 3 | 26 | 71 24 |
| 4,500-4,999 | 17 | 231 | 61 76 | 3 | 28 | 67 05 | 24 | 231 | 80 02 | 7 | 47 | 75 66 |
| 5,000-5,999 | 44 | 899 | 74 43 | 4 | 42 | 71 85 | 52 | 422 | 85 32 | 12 | 76 | 82 72 |
| 6 000-6,999 | 24 | 442 | 80 66 | 2 | 24 | 74 64 | 35 | 249 | 88 44 | 12 | 62 | 88 50 |
| 7,000-7,999 | 21 | 298 | 84 86 | 1 | 13 | 76 10 | 30 | 239 | 91 43 | 6 | 22 | 90 52 |
| 8,000-8,999 | 16 | 247 | 88 34 | 1 | 30 | 79 51 | 13 | 148 | 93 29 | 3 | 15 | 91 90 |
| 9,000-9,999 | 8 | 75 | 89 41 | 2 | 25 | 82 43 | 9 | 55 | 93 98 | 5 | 10 | 92 84 |
| 10 000 or more | 36 | 752 | 100 00 | 13 | 152 | 100 00 | 60 | 480 | 100 00 | 24 | 77 | 100 00 |
| | Income below poverty level[1] | | | | | | | | | | | |
| Total | 65 | 825 | 100 00 | 28 | 224 | 100 00 | 135 | 970 | 100 00 | 115 | 471 | 100 00 |
| Less than 250 | – | – | 0 00 | 1 | 3 | 1 36 | 8 | 52 | 5 33 | 8 | 14 | 2 90 |
| 250-499 | 3 | 33 | 4 00 | 3 | 17 | 8 84 | 4 | 57 | 11 18 | 7 | 28 | 8 84 |
| 500-749 | 6 | 60 | 11 30 | 1 | 3 | 10 26 | 5 | 46 | 15 97 | 12 | 43 | 17 94 |
| 750-999 | 4 | 61 | 18 68 | 2 | 8 | 13 77 | 14 | 68 | 22 94 | 12 | 37 | 25 89 |
| 1,000-1,249 | 4 | 49 | 24 59 | 1 | 4 | 15 62 | 10 | 60 | 29 16 | 6 | 35 | 33 29 |
| 1,250-1,499 | – | – | 24 59 | 3 | 13 | 21 28 | 9 | 60 | 35 30 | 6 | 25 | 38 64 |
| 1,500-1,749 | 4 | 42 | 29 62 | 2 | 31 | 35 26 | 9 | 66 | 42 10 | 5 | 10 | 40 67 |
| 1,750-1,999 | 5 | 50 | 35 67 | 1 | 5 | 37 70 | 9 | 41 | 46 30 | – | – | 40 67 |
| 2 000-2,249 | 2 | 39 | 40 34 | 1 | 4 | 39 47 | 8 | 55 | 51 98 | 2 | 11 | 42 93 |
| 2,250-2,499 | 4 | 73 | 49 24 | 2 | 8 | 43 20 | 9 | 82 | 60 41 | 7 | 24 | 48 05 |
| 2,500-2,999 | 8 | 74 | 58 24 | 2 | 20 | 52 07 | 8 | 59 | 66 51 | 6 | 27 | 53.87 |
| 3,000-3,499 | 4 | 43 | 63 50 | 1 | 5 | 54 49 | 8 | 41 | 70 74 | 10 | 48 | 64 03 |
| 3,500-3,999 | 2 | 15 | 65 34 | 1 | 11 | 59 46 | 7 | 44 | 75 29 | 3 | 7 | 65 43 |
| 4,000-4,499 | 4 | 58 | 72 37 | – | – | 59 46 | 3 | 32 | 78 63 | 1 | 23 | 70 31 |
| 4 500-4,999 | 1 | 28 | 75 79 | – | – | 59 46 | 3 | 38 | 82 49 | 4 | 26 | 75 82 |
| 5 000-5,999 | 5 | 44 | 81 07 | 2 | 5 | 61 80 | 4 | 33 | 85 89 | 5 | 39 | 84 05 |
| 6,000-6,999 | 2 | 22 | 83 79 | – | – | 61 80 | 5 | 41 | 90 15 | 4 | 17 | 87 61 |
| 7,000-7,999 | – | – | 83 79 | – | – | 61 80 | 4 | 41 | 94 38 | 1 | 12 | 90 12 |
| 8,000-8,999 | 3 | 37 | 88 28 | 1 | 30 | 75 02 | – | – | 94 38 | – | – | 90 12 |
| 9,000-9,999 | 1 | 3 | 88 65 | 1 | 21 | 84 37 | – | – | 94 38 | 3 | 4 | 91 02 |
| 10,000 or more | 3 | 94 | 100 00 | 3 | 35 | 100 00 | 8 | 55 | 100 00 | 13 | 42 | 100 00 |
| | Income above poverty level[1] | | | | | | | | | | | |
| Total | 343 | 5 990 | 100 00 | 49 | 622 | 100 00 | 797 | 6,808 | 100 00 | 131 | 567 | 100 00 |
| Less than 250 | 6 | 96 | 1 60 | – | – | 0 00 | 16 | 139 | 2 04 | 4 | 21 | 3 62 |
| 250-499 | 2 | 36 | 2 19 | 2 | 7 | 1 13 | 22 | 193 | 4 88 | 4 | 12 | 5 72 |
| 500-749 | 12 | 200 | 5 53 | 2 | 34 | 6 66 | 33 | 304 | 9 36 | 11 | 73 | 18 56 |
| 750-999 | 10 | 172 | 8 40 | 6 | 98 | 22 37 | 51 | 406 | 15 32 | 10 | 41 | 25 76 |
| 1,000-1,249 | 11 | 216 | 12 01 | 3 | 17 | 25 09 | 48 | 440 | 21 78 | 6 | 33 | 31 60 |
| 1,250-1,499 | 10 | 156 | 14 61 | 1 | 3 | 25 54 | 48 | 437 | 28 20 | 3 | 6 | 32 62 |
| 1,500-1,749 | 15 | 245 | 18 70 | – | – | 25 54 | 37 | 276 | 32 26 | 8 | 28 | 37 56 |
| 1,750-1,999 | 16 | 273 | 23 25 | – | – | 25 54 | 49 | 451 | 38 89 | 9 | 32 | 43 22 |
| 2,000-2,249 | 15 | 196 | 26 53 | 1 | 5 | 26 41 | 42 | 294 | 43 22 | 7 | 25 | 47 64 |
| 2,250-2,499 | 15 | 231 | 30 39 | 2 | 44 | 33 42 | 44 | 356 | 48 45 | 5 | 23 | 51 74 |
| 2,500-2,999 | 28 | 555 | 39 66 | 6 | 90 | 47 95 | 69 | 658 | 58 11 | 10 | 32 | 57 38 |
| 3,000-3,499 | 17 | 276 | 44 27 | 3 | 26 | 52 07 | 58 | 515 | 65 67 | 11 | 53 | 66 70 |
| 3,500-3,999 | 21 | 392 | 50 82 | – | – | 52 07 | 42 | 357 | 70 91 | 4 | 20 | 70 20 |
| 4,000-4,499 | 21 | 354 | 56 72 | 6 | 90 | 66 46 | 41 | 372 | 76 37 | 2 | 3 | 70 73 |
| 4,500-4,999 | 15 | 196 | 59 99 | 3 | 28 | 71 04 | 20 | 190 | 79 16 | 3 | 21 | 74 51 |
| 5,000-5,999 | 38 | 841 | 74 03 | 2 | 36 | 76 87 | 48 | 389 | 84 88 | 6 | 36 | 80 79 |
| 6,000-6,999 | 21 | 415 | 80 97 | 2 | 24 | 80 75 | 30 | 208 | 87 92 | 8 | 45 | 88 77 |
| 7,000-7,999 | 20 | 270 | 85 47 | 1 | 13 | 82 78 | 25 | 194 | 90 77 | 5 | 10 | 90 50 |
| 8,000-8,999 | 11 | 153 | 88 03 | – | – | 82 78 | 13 | 148 | 92 94 | 2 | 13 | 92 87 |
| 9,000-9,999 | 7 | 72 | 89 24 | 1 | 4 | 83 49 | 9 | 55 | 93 75 | 2 | 6 | 93 91 |
| 10,000 or more | 32 | 645 | 100 00 | 8 | 103 | 100 00 | 52 | 426 | 100 00 | 11 | 35 | 100 00 |

[1]Excludes unknown income

## Table 2-101. CUMULATIVE PERCENTAGE DISTRIBUTION OF VITAMIN A INTAKE VALUES FOR PERSONS AGED 25-34 YEARS BY SEX AND RACE FOR INCOME LEVELS: UNITED STATES, 1971-74

[The standard for vitamin A for persons aged 25-34 years is 3 500 IU]

| Vitamin A in IU | Total | | | Male | | | Female | | |
|---|---|---|---|---|---|---|---|---|---|
| | Examined persons | Estimated population in thousands | Cumulative percent | Examined persons | Estimated population in thousands | Cumulative percent | Examined persons | Estimated population in thousands | Cumulative percent |
| | All incomes | | | | | | | | |
| Total | 2 700 | 26,936 | 100 00 | 804 | 13,003 | 100 00 | 1,896 | 13,933 | 100 00 |
| Less than 250 | 63 | 512 | 1 90 | 11 | 125 | 0 96 | 52 | 387 | 2 78 |
| 250-499 | 68 | 533 | 3 88 | 12 | 166 | 2 23 | 56 | 368 | 5 42 |
| 500-749 | 114 | 977 | 7 51 | 19 | 296 | 4 51 | 95 | 681 | 10 31 |
| 750-999 | 125 | 1 081 | 11 52 | 20 | 347 | 7 18 | 105 | 734 | 15 57 |
| 1,000-1 249 | 131 | 1,223 | 16 06 | 25 | 434 | 10 52 | 106 | 789 | 21 24 |
| 1,250-1,499 | 138 | 1,281 | 20 82 | 32 | 478 | 14 20 | 106 | 803 | 27 00 |
| 1,500-1,749 | 154 | 1,573 | 26 66 | 40 | 649 | 19 19 | 114 | 923 | 33 63 |
| 1,750-1,999 | 143 | 1,475 | 32 14 | 38 | 607 | 23 86 | 105 | 869 | 39 86 |
| 2,000-2,249 | 101 | 993 | 35 82 | 27 | 443 | 27 27 | 74 | 550 | 43 81 |
| 2,250-2,499 | 126 | 1,264 | 40 52 | 38 | 598 | 31 87 | 88 | 665 | 48 58 |
| 2,500-2,999 | 242 | 2 467 | 49 68 | 74 | 1,243 | 41 43 | 168 | 1 224 | 57 37 |
| 3,000-3,499 | 190 | 1 940 | 56 88 | 63 | 1 030 | 49 35 | 127 | 911 | 63 91 |
| 3,500-3 999 | 142 | 1,454 | 62 28 | 48 | 820 | 55 66 | 94 | 633 | 68 45 |
| 4 000-4,499 | 126 | 1,228 | 66 83 | 43 | 610 | 60 35 | 83 | 618 | 72 88 |
| 4,500-4,999 | 113 | 1 360 | 71 88 | 57 | 943 | 67 60 | 56 | 417 | 75 87 |
| 5,000-5,999 | 154 | 1,664 | 78 06 | 56 | 956 | 74 96 | 98 | 708 | 80 96 |
| 6,000-6,999 | 120 | 1 243 | 82 68 | 45 | 696 | 80 31 | 75 | 547 | 84 88 |
| 7 000-7,999 | 96 | 972 | 86 28 | 28 | 459 | 83 84 | 68 | 513 | 88 57 |
| 8,000-8,999 | 56 | 700 | 88 88 | 24 | 465 | 87 41 | 32 | 235 | 90 26 |
| 9,000-9,999 | 46 | 486 | 90 69 | 16 | 239 | 89 25 | 30 | 247 | 92 03 |
| 10 000 or more | 252 | 2 508 | 100 00 | 88 | 1,397 | 100 00 | 164 | 1 111 | 100 00 |
| | Income below poverty level[1] | | | | | | | | |
| Total | 384 | 2,451 | 100 00 | 73 | 824 | 100 00 | 311 | 1,626 | 100 00 |
| Less than 250 | 18 | 132 | 5 40 | 3 | 40 | 4 87 | 15 | 92 | 5 67 |
| 250-499 | 11 | 37 | 6 90 | 1 | 5 | 5 48 | 10 | 32 | 7 62 |
| 500-749 | 25 | 114 | 11 54 | 1 | 4 | 5 98 | 24 | 110 | 14 35 |
| 750-999 | 28 | 117 | 16 33 | 1 | 3 | 6 38 | 27 | 114 | 21 37 |
| 1,000-1,249 | 28 | 303 | 28 71 | 5 | 117 | 20 60 | 23 | 186 | 32 81 |
| 1,250-1,499 | 18 | 82 | 32 04 | 4 | 15 | 22 41 | 14 | 67 | 36 93 |
| 1,500-1,749 | 20 | 127 | 37 24 | 2 | 16 | 24 30 | 18 | 112 | 43 80 |
| 1,750-1,999 | 21 | 196 | 45 22 | 6 | 82 | 34 25 | 15 | 114 | 50 79 |
| 2,000-2,249 | 16 | 111 | 49 74 | 1 | 3 | 34 59 | 15 | 108 | 57 43 |
| 2,250-2,499 | 16 | 74 | 52 76 | 3 | 21 | 37 08 | 13 | 53 | 60 71 |
| 2 500-2,999 | 27 | 133 | 58 18 | 6 | 56 | 43 90 | 21 | 77 | 65 42 |
| 3,000-3,499 | 24 | 167 | 64 98 | 6 | 84 | 54 08 | 18 | 83 | 70 50 |
| 3,500-3,999 | 21 | 96 | 68 89 | 4 | 26 | 57 28 | 17 | 70 | 74 78 |
| 4,000-4,499 | 15 | 117 | 73 66 | 3 | 37 | 61 79 | 12 | 80 | 79 67 |
| 4,500-4,999 | 12 | 64 | 76 27 | 4 | 34 | 65 87 | 8 | 30 | 81 54 |
| 5,000-5,999 | 19 | 113 | 80 88 | 5 | 48 | 71 70 | 14 | 65 | 85 53 |
| 6 000-6,999 | 10 | 84 | 84 29 | 6 | 63 | 79 39 | 4 | 20 | 86 78 |
| 7,000-7,999 | 14 | 106 | 88 61 | 4 | 41 | 84 32 | 10 | 65 | 90 79 |
| 8 000-8,999 | 6 | 43 | 90 35 | 1 | 14 | 85 97 | 5 | 29 | 92 56 |
| 9 000-9,999 | 4 | 33 | 91 69 | 1 | 11 | 87 34 | 3 | 22 | 93 89 |
| 10,000 or more | 31 | 204 | 100 00 | 6 | 104 | 100 00 | 25 | 99 | 100 00 |
| | Income above poverty level[1] | | | | | | | | |
| Total | 2,240 | 23,695 | 100 00 | 707 | 11,758 | 100 00 | 1,533 | 11,937 | 100 00 |
| Less than 250 | 42 | 367 | 1 55 | 7 | 80 | 0 68 | 35 | 286 | 2 40 |
| 250-499 | 57 | 497 | 3 64 | 11 | 161 | 2 05 | 46 | 336 | 5 21 |
| 500-749 | 85 | 836 | 7 17 | 18 | 292 | 4 54 | 67 | 544 | 9 77 |
| 750-999 | 95 | 956 | 11 21 | 18 | 339 | 7 42 | 77 | 617 | 14 94 |
| 1,000-1,249 | 100 | 904 | 15 02 | 20 | 317 | 10 11 | 80 | 587 | 19 86 |
| 1,250-1,499 | 118 | 1,185 | 20 02 | 28 | 463 | 14 05 | 90 | 722 | 25 90 |
| 1,500-1,749 | 132 | 1,431 | 26 06 | 38 | 634 | 19 44 | 94 | 797 | 32 58 |
| 1,750-1,999 | 118 | 1,244 | 31 31 | 31 | 517 | 23 84 | 87 | 728 | 38 68 |
| 2,000-2,249 | 84 | 875 | 35 01 | 26 | 440 | 27 58 | 58 | 435 | 42 32 |
| 2 250-2,499 | 105 | 1,111 | 39 70 | 33 | 538 | 32 16 | 72 | 573 | 47 12 |
| 2,500-2,999 | 203 | 2 164 | 48 83 | 64 | 1 076 | 41 31 | 139 | 1,088 | 56 23 |
| 3,000-3,499 | 160 | 1,669 | 55 87 | 55 | 880 | 48 80 | 105 | 789 | 62 84 |
| 3,500-3,999 | 117 | 1,328 | 61 48 | 42 | 782 | 55 45 | 75 | 547 | 67 42 |
| 4,000-4 499 | 107 | 1 080 | 66 04 | 39 | 561 | 60 22 | 68 | 518 | 71 76 |
| 4,500-4,999 | 98 | 1,261 | 71 36 | 51 | 877 | 67 68 | 47 | 384 | 74 98 |
| 5,000-5,999 | 131 | 1,472 | 77 57 | 50 | 854 | 74 94 | 81 | 618 | 80 16 |
| 6,000-6,999 | 106 | 1 112 | 82 26 | 35 | 585 | 79 92 | 71 | 527 | 84 57 |
| 7,000-7,999 | 81 | 864 | 85 91 | 24 | 418 | 83 47 | 57 | 446 | 88 30 |
| 8,000-8,999 | 48 | 653 | 88 66 | 22 | 448 | 87 28 | 26 | 205 | 90 02 |
| 9,000-9,999 | 41 | 452 | 90 57 | 15 | 228 | 89 22 | 26 | 224 | 91 89 |
| 10 000 or more | 212 | 2,235 | 100 00 | 80 | 1,267 | 100 00 | 132 | 968 | 100 00 |

**Table 2-101. CUMULATIVE PERCENTAGE DISTRIBUTION OF VITAMIN A INTAKE VALUES FOR PERSONS AGED 25-34 YEARS BY SEX AND RACE FOR INCOME LEVELS: UNITED STATES, 1971-74—Con.**

[The standard for vitamin A for persons aged 25-34 years is 3 500 IU]

| Vitamin A in IU | White male | | | Black male | | | White female | | | Black female | | |
|---|---|---|---|---|---|---|---|---|---|---|---|---|
| | Examined persons | Estimated population in thousands | Cumulative percent | Examined persons | Estimated population in thousands | Cumulative percent | Examined persons | Estimated population in thousands | Cumulative percent | Examined persons | Estimated population in thousands | Cumulative percent |
| | All incomes | | | | | | | | | | | |
| Total | 672 | 11 594 | 100 00 | 119 | 1,232 | 100 00 | 1,539 | 12,161 | 100 00 | 335 | 1,646 | 100 00 |
| Less than 250 | 6 | 80 | 0 69 | 5 | 45 | 3 64 | 35 | 281 | 2 31 | 17 | 107 | 6 48 |
| 250-499 | 8 | 124 | 1 76 | 4 | 41 | 7 00 | 39 | 302 | 4 80 | 16 | 57 | 9 97 |
| 500-749 | 11 | 206 | 3 54 | 6 | 18 | 8 49 | 71 | 579 | 9 55 | 23 | 101 | 16 10 |
| 750-999 | 18 | 339 | 6 46 | 2 | 9 | 9 21 | 83 | 647 | 14 87 | 22 | 87 | 21 37 |
| 1,000-1,249 | 19 | 348 | 9 46 | 6 | 86 | 16 17 | 75 | 612 | 19 91 | 29 | 167 | 31 51 |
| 1,250-1 499 | 27 | 460 | 13 43 | 5 | 19 | 17 70 | 83 | 683 | 25 52 | 22 | 114 | 38 46 |
| 1,500-1,749 | 31 | 586 | 18 48 | 8 | 59 | 22 49 | 91 | 785 | 31 98 | 23 | 138 | 46 86 |
| 1,750-1,999 | 32 | 538 | 23 12 | 5 | 66 | 27 84 | 87 | 748 | 38 13 | 16 | 104 | 53 18 |
| 2,000-2,249 | 18 | 332 | 25 99 | 8 | 108 | 36 61 | 61 | 496 | 42 20 | 12 | 50 | 56 19 |
| 2,250-2,499 | 29 | 532 | 30 57 | 8 | 54 | 40 98 | 75 | 621 | 47 31 | 12 | 43 | 58 80 |
| 2,500-2 999 | 61 | 1,082 | 39 91 | 11 | 150 | 53 18 | 143 | 1,072 | 56 12 | 24 | 151 | 68 00 |
| 3,000-3,499 | 56 | 915 | 47 80 | 6 | 83 | 59 94 | 112 | 821 | 62 87 | 12 | 73 | 72 44 |
| 3,500-3,999 | 44 | 778 | 54 51 | 4 | 42 | 63 36 | 80 | 578 | 67 63 | 14 | 55 | 75 76 |
| 4,000-4 499 | 39 | 557 | 59 31 | 3 | 51 | 67 48 | 70 | 568 | 72 30 | 11 | 35 | 77 89 |
| 4 500-4,999 | 52 | 882 | 66 92 | 5 | 60 | 72 38 | 49 | 379 | 75 41 | 6 | 34 | 79 98 |
| 5,000-5,999 | 47 | 870 | 74 43 | 9 | 86 | 79 33 | 86 | 671 | 80 93 | 12 | 38 | 82 28 |
| 6,000-6 999 | 40 | 630 | 79 87 | 4 | 44 | 82 89 | 66 | 492 | 84 97 | 8 | 45 | 85 02 |
| 7,000-7 999 | 26 | 444 | 83 70 | 2 | 14 | 84 06 | 55 | 445 | 88 63 | 12 | 65 | 88 95 |
| 8,000-8,999 | 22 | 441 | 87 51 | 1 | 12 | 84 99 | 26 | 190 | 90 19 | 5 | 36 | 91 15 |
| 9,000-9,999 | 14 | 217 | 89 38 | 2 | 22 | 86 79 | 21 | 190 | 91 75 | 8 | 49 | 94 16 |
| 10,000 or more | 72 | 1,231 | 100 00 | 15 | 163 | 100 00 | 131 | 1,003 | 100 00 | 31 | 96 | 100 00 |
| | Income below poverty level[1] | | | | | | | | | | | |
| Total | 48 | 547 | 100 00 | 23 | 242 | 100 00 | 162 | 1,018 | 100 00 | 146 | 596 | 100 00 |
| Less than 250 | 2 | 35 | 6 40 | 1 | 5 | 2 11 | 9 | 67 | 6 63 | 6 | 25 | 4 16 |
| 250-499 | – | – | 6 40 | 1 | 5 | 4 21 | 2 | 3 | 6 93 | 8 | 29 | 8 95 |
| 500-749 | 1 | 4 | 7 15 | – | – | 4 21 | 8 | 43 | 11 19 | 15 | 65 | 19 82 |
| 750-999 | 1 | 3 | 7 75 | – | – | 4 21 | 13 | 63 | 17 40 | 14 | 51 | 28 36 |
| 1,000-1 249 | 4 | 88 | 23 75 | 1 | 30 | 16 48 | 9 | 103 | 27 54 | 14 | 83 | 42 25 |
| 1,250-1,499 | 1 | 4 | 24 52 | 3 | 11 | 20 88 | 6 | 44 | 31 81 | 8 | 23 | 46 18 |
| 1,500-1 749 | 1 | 5 | 25 42 | 1 | 11 | 25 30 | 8 | 62 | 37 87 | 10 | 50 | 54 58 |
| 1,750-1,999 | 4 | 28 | 30 48 | 2 | 54 | 47 69 | 10 | 78 | 45 54 | 5 | 36 | 60 54 |
| 2,000-2,249 | – | – | 30 48 | 1 | 3 | 48 85 | 9 | 94 | 54 77 | 6 | 14 | 62 88 |
| 2 250-2,499 | 2 | 18 | 33 79 | 1 | 2 | 49 87 | 9 | 42 | 58 92 | 4 | 11 | 64 75 |
| 2 500-2,999 | 3 | 21 | 37 60 | 2 | 32 | 63 09 | 13 | 57 | 64 52 | 8 | 20 | 68 03 |
| 3,000-3 499 | 3 | 27 | 42 50 | 2 | 25 | 73 59 | 12 | 54 | 69 84 | 6 | 28 | 72 80 |
| 3,500-3,999 | 2 | 13 | 44 92 | 2 | 13 | 79 02 | 11 | 56 | 75 38 | 6 | 13 | 75 02 |
| 4,000-4,499 | 2 | 34 | 51 07 | 1 | 4 | 80 48 | 7 | 60 | 81 31 | 4 | 13 | 77 14 |
| 4,500-4,999 | 4 | 34 | 57 22 | – | – | 80 48 | 4 | 17 | 83 00 | 4 | 13 | 79 35 |
| 5,000-5 999 | 4 | 45 | 65 45 | 1 | 3 | 81 72 | 9 | 48 | 87 73 | 5 | 17 | 82 16 |
| 6,000-6,999 | 6 | 63 | 77 04 | – | – | 81 72 | 3 | 19 | 89 60 | 1 | 1 | 82 38 |
| 7,000-7,999 | 3 | 30 | 82 44 | 1 | 11 | 86 30 | 3 | 18 | 91 35 | 6 | 43 | 89 63 |
| 8,000-8,999 | 1 | 14 | 84 93 | – | – | 86 30 | 3 | 25 | 93 77 | 2 | 4 | 90 36 |
| 9,000-9,999 | 1 | 11 | 86 99 | – | – | 86 30 | 1 | 8 | 94 54 | 2 | 14 | 92 66 |
| 10,000 or more | 3 | 71 | 100 00 | 3 | 33 | 100 00 | 13 | 56 | 100 00 | 12 | 44 | 100 00 |
| | Income above poverty level[1] | | | | | | | | | | | |
| Total | 605 | 10,651 | 100 00 | 92 | 969 | 100 00 | 1,336 | 10 806 | 100 00 | 179 | 1,018 | 100 00 |
| Less than 250 | 4 | 45 | 0 42 | 3 | 36 | 3 67 | 25 | 206 | 1 91 | 10 | 80 | 7 88 |
| 250-499 | 8 | 124 | 1 59 | 3 | 36 | 7 42 | 37 | 299 | 4 68 | 8 | 29 | 10 72 |
| 500-749 | 10 | 202 | 3 49 | 6 | 18 | 9 32 | 61 | 514 | 9 43 | 6 | 30 | 13 66 |
| 750-999 | 17 | 335 | 6 64 | 1 | 4 | 9 71 | 70 | 584 | 14 83 | 7 | 34 | 16 95 |
| 1 000-1 249 | 15 | 261 | 9 08 | 5 | 56 | 15 48 | 64 | 495 | 19 41 | 14 | 82 | 25 04 |
| 1,250-1,499 | 26 | 455 | 13 36 | 2 | 8 | 16 32 | 77 | 639 | 25 33 | 12 | 77 | 32 58 |
| 1 500-1,749 | 30 | 581 | 18 82 | 7 | 48 | 21 30 | 82 | 711 | 31 90 | 12 | 86 | 41 07 |
| 1 750-1,999 | 27 | 502 | 23 53 | 3 | 12 | 22 51 | 74 | 642 | 37 84 | 11 | 68 | 47 79 |
| 2,000-2,249 | 18 | 332 | 26 65 | 7 | 105 | 33 36 | 51 | 394 | 41 50 | 6 | 36 | 51 30 |
| 2,250-2,499 | 26 | 477 | 31 12 | 6 | 49 | 38 38 | 63 | 540 | 46 49 | 8 | 32 | 54 43 |
| 2,500-2 999 | 54 | 951 | 40 05 | 9 | 118 | 50 59 | 122 | 955 | 55 32 | 16 | 132 | 67 38 |
| 3,000-3,499 | 51 | 822 | 47 77 | 4 | 58 | 56 55 | 96 | 728 | 62 05 | 6 | 45 | 71 77 |
| 3,500-3 999 | 40 | 753 | 54 84 | 2 | 29 | 59 54 | 67 | 505 | 66 73 | 8 | 42 | 75 85 |
| 4,000-4,499 | 36 | 512 | 59 64 | 2 | 47 | 64 41 | 60 | 488 | 71 25 | 7 | 22 | 78 05 |
| 4,500-4,999 | 46 | 816 | 67 31 | 5 | 60 | 70 64 | 44 | 359 | 74 57 | 2 | 21 | 80 14 |
| 5 000-5 999 | 42 | 772 | 74 55 | 8 | 83 | 79 16 | 74 | 597 | 80 09 | 7 | 21 | 82 20 |
| 6,000-6,999 | 31 | 527 | 79 50 | 3 | 36 | 82 83 | 63 | 472 | 84 47 | 7 | 44 | 86 51 |
| 7,000-7,999 | 23 | 415 | 83 40 | 1 | 3 | 83 16 | 51 | 424 | 88 39 | 6 | 21 | 88 62 |
| 8,000-8,999 | 20 | 425 | 87 38 | 1 | 12 | 84 35 | 22 | 164 | 89 91 | 3 | 32 | 91 76 |
| 9,000-9 999 | 13 | 206 | 89 32 | 2 | 22 | 86 63 | 20 | 182 | 91 59 | 5 | 34 | 95 10 |
| 10 000 or more | 68 | 1,138 | 100 00 | 12 | 130 | 100 00 | 113 | 908 | 100 00 | 18 | 50 | 100 00 |

[1]Excludes unknown income

## Table 2-102. CUMULATIVE PERCENTAGE DISTRIBUTION OF VITAMIN A INTAKE VALUES FOR PERSONS AGED 35-44 YEARS BY SEX AND RACE FOR INCOME LEVELS· UNITED STATES, 1971-74

[The standard for vitamin A for persons aged 35-44 years is 3 500 IU]

| Vitamin A in IU | Total | | | Male | | | Female | | |
|---|---|---|---|---|---|---|---|---|---|
| | Examined persons | Estimated population in thousands | Cumulative percent | Examined persons | Estimated population in thousands | Cumulative percent | Examined persons | Estimated population in thousands | Cumulative percent |
| | All incomes | | | | | | | | |
| Total | 2,328 | 22,268 | 100 00 | 665 | 10 692 | 100 00 | 1 663 | 11 576 | 100 00 |
| Less than 250 | 49 | 389 | 1 75 | 9 | 140 | 1 31 | 40 | 249 | 2 15 |
| 250-499 | 68 | 491 | 3 95 | 10 | 133 | 2 56 | 58 | 358 | 5 24 |
| 500-749 | 83 | 683 | 7 02 | 13 | 190 | 4 33 | 70 | 493 | 9 50 |
| 750-999 | 96 | 817 | 10 69 | 18 | 271 | 6 87 | 78 | 547 | 14 22 |
| 1,000-1 249 | 112 | 1,008 | 15 21 | 26 | 403 | 10 64 | 86 | 604 | 19 44 |
| 1,250-1,499 | 122 | 1 049 | 19 92 | 21 | 416 | 14 53 | 101 | 632 | 24 90 |
| 1,500-1,749 | 112 | 894 | 23 94 | 20 | 320 | 17 52 | 92 | 574 | 29 86 |
| 1,750-1,999 | 116 | 1 052 | 28 66 | 35 | 456 | 21 79 | 81 | 596 | 35 01 |
| 2,000-2,249 | 133 | 1,239 | 34 23 | 28 | 459 | 26 08 | 105 | 781 | 41 75 |
| 2,250-2 499 | 103 | 910 | 38 31 | 26 | 416 | 29 96 | 77 | 495 | 46 03 |
| 2,500-2,999 | 192 | 1,962 | 47 12 | 64 | 1,064 | 39 92 | 128 | 898 | 53 78 |
| 3,000-3,499 | 173 | 1 550 | 54 09 | 51 | 705 | 46 51 | 122 | 845 | 61 08 |
| 3,500-3,999 | 138 | 1 379 | 60 28 | 43 | 737 | 53 40 | 95 | 642 | 66 63 |
| 4,000-4 499 | 108 | 1,019 | 64 85 | 28 | 427 | 57 39 | 80 | 592 | 71 74 |
| 4,500-4,999 | 92 | 1,083 | 69 72 | 35 | 646 | 63 43 | 57 | 437 | 75 52 |
| 5,000-5,999 | 143 | 1,544 | 76 65 | 57 | 892 | 71 78 | 86 | 652 | 81 15 |
| 6,000-6,999 | 103 | 1,322 | 82 59 | 49 | 914 | 80 33 | 54 | 408 | 84 68 |
| 7,000-7,999 | 70 | 825 | 86 29 | 32 | 538 | 85 36 | 38 | 287 | 87 15 |
| 8 000-8,999 | 63 | 621 | 89 08 | 18 | 299 | 88 15 | 45 | 323 | 89 94 |
| 9,000-9,999 | 44 | 424 | 90 99 | 14 | 198 | 90 00 | 30 | 226 | 91 89 |
| 10,000 or more | 208 | 2,007 | 100 00 | 68 | 1,069 | 100 00 | 140 | 939 | 100 00 |
| | Income below poverty level[1] | | | | | | | | |
| Total | 334 | 2 055 | 100 00 | 72 | 929 | 100 00 | 262 | 1,127 | 100 00 |
| Less than 250 | 17 | 115 | 5 61 | 2 | 21 | 2 31 | 15 | 94 | 8 33 |
| 250-499 | 15 | 83 | 9 65 | 3 | 34 | 6 00 | 12 | 49 | 12 66 |
| 500-749 | 21 | 105 | 14 76 | 2 | 22 | 8 33 | 19 | 83 | 20 06 |
| 750-999 | 13 | 66 | 17 98 | 3 | 37 | 12 31 | 10 | 29 | 22 65 |
| 1,000-1 249 | 19 | 80 | 21 85 | 2 | 12 | 13 55 | 17 | 68 | 28 69 |
| 1,250-1,499 | 25 | 112 | 27 30 | 3 | 42 | 18 08 | 22 | 70 | 34 90 |
| 1,500-1,749 | 14 | 39 | 29 21 | 1 | 10 | 19 13 | 13 | 30 | 37 52 |
| 1 750-1,999 | 27 | 177 | 37 81 | 9 | 87 | 28 46 | 18 | 90 | 45 52 |
| 2 000-2,249 | 12 | 71 | 41 26 | 1 | 3 | 28 74 | 11 | 68 | 51 59 |
| 2,250-2,499 | 15 | 99 | 46 08 | 2 | 33 | 32 34 | 13 | 66 | 57 41 |
| 2,500-2,999 | 23 | 109 | 51 37 | 2 | 19 | 34 39 | 21 | 90 | 65 37 |
| 3,000-3,499 | 17 | 106 | 56 55 | 7 | 48 | 39 59 | 10 | 58 | 70 52 |
| 3,500-3,999 | 13 | 59 | 59 43 | 2 | 30 | 42 77 | 11 | 30 | 73 17 |
| 4,000-4 499 | 14 | 99 | 64 27 | 5 | 56 | 48 75 | 9 | 44 | 77 05 |
| 4,500-4 999 | 10 | 77 | 68 03 | 3 | 63 | 55 50 | 7 | 15 | 78 36 |
| 5,000-5 999 | 18 | 123 | 73 99 | 4 | 37 | 59 43 | 14 | 86 | 85 99 |
| 6,000-6,999 | 9 | 108 | 79 26 | 4 | 90 | 69 12 | 5 | 18 | 87 62 |
| 7,000-7 999 | 12 | 126 | 85 40 | 5 | 103 | 80 22 | 7 | 23 | 89 67 |
| 8,000-8,999 | 6 | 51 | 87 88 | 3 | 36 | 84 13 | 3 | 15 | 90 97 |
| 9,000-9,999 | 7 | 46 | 90 11 | 2 | 20 | 86 29 | 5 | 26 | 93 25 |
| 10,000 or more | 27 | 203 | 100 00 | 7 | 127 | 100 00 | 20 | 76 | 100 00 |
| | Income above poverty level[1] | | | | | | | | |
| Total | 1,909 | 19,404 | 100 00 | 567 | 9,365 | 100 00 | 1 342 | 10,038 | 100 00 |
| Less than 250 | 32 | 274 | 1 41 | 7 | 118 | 1 27 | 25 | 155 | 1 54 |
| 250-499 | 48 | 373 | 3 33 | 5 | 88 | 2 20 | 43 | 285 | 4 39 |
| 500-749 | 59 | 551 | 6 17 | 11 | 169 | 4 00 | 48 | 382 | 8 19 |
| 750-999 | 80 | 737 | 9 97 | 15 | 234 | 6 50 | 65 | 503 | 13 21 |
| 1,000-1,249 | 88 | 874 | 14 48 | 22 | 359 | 10 34 | 66 | 515 | 18 34 |
| 1,250-1 499 | 94 | 890 | 19 06 | 17 | 348 | 14 05 | 77 | 542 | 23 74 |
| 1,500-1 749 | 94 | 836 | 23 37 | 19 | 310 | 17 36 | 75 | 526 | 28 98 |
| 1,750-1,999 | 87 | 844 | 27 72 | 25 | 348 | 21 07 | 62 | 496 | 33 92 |
| 2,000-2,249 | 113 | 1 068 | 33 22 | 25 | 404 | 25 38 | 88 | 664 | 40 53 |
| 2,250-2 499 | 85 | 787 | 37 28 | 23 | 366 | 29 29 | 62 | 421 | 44 73 |
| 2 500-2,999 | 164 | 1,790 | 46 50 | 60 | 1,012 | 40 10 | 104 | 778 | 52 48 |
| 3,000-3 499 | 149 | 1,393 | 53 68 | 43 | 631 | 46 83 | 106 | 762 | 60 07 |
| 3,500-3,999 | 121 | 1,260 | 60 17 | 40 | 680 | 54 09 | 81 | 580 | 65 85 |
| 4,000-4,499 | 91 | 892 | 64 77 | 22 | 367 | 58 01 | 69 | 526 | 71 08 |
| 4 500-4,999 | 77 | 934 | 69 59 | 31 | 557 | 63 95 | 46 | 378 | 74 85 |
| 5 000-5,999 | 120 | 1,385 | 76 72 | 50 | 827 | 72 79 | 70 | 557 | 80 40 |
| 6,000-6 999 | 88 | 1,190 | 82 86 | 41 | 806 | 81 39 | 47 | 385 | 84 23 |
| 7 000-7,999 | 58 | 699 | 86 46 | 27 | 435 | 86 03 | 31 | 263 | 86 86 |
| 8 000-8,999 | 53 | 546 | 89 27 | 14 | 246 | 88 66 | 39 | 300 | 89 84 |
| 9,000-9 999 | 34 | 365 | 91 15 | 12 | 178 | 90 56 | 22 | 187 | 91 70 |
| 10,000 or more | 174 | 1 717 | 100 00 | 58 | 884 | 100 00 | 116 | 833 | 100 00 |

**Table 2-102. CUMULATIVE PERCENTAGE DISTRIBUTION OF VITAMIN A INTAKE VALUES FOR PERSONS AGED 35-44 YEARS BY SEX AND RACE FOR INCOME LEVELS: UNITED STATES, 1971-74—Con.**

[The standard for vitamin A for persons aged 35-44 years is 3 500 IU]

| Vitamin A in IU | White male | | | Black male | | | White female | | | Black female | | |
|---|---|---|---|---|---|---|---|---|---|---|---|---|
| | Examined persons | Estimated population in thousands | Cumulative percent | Examined persons | Estimated population in thousands | Cumulative percent | Examined persons | Estimated population in thousands | Cumulative percent | Examined persons | Estimated population in thousands | Cumulative percent |
| | All incomes | | | | | | | | | | | |
| Total | 570 | 9,532 | 100 00 | 87 | 1,005 | 100 00 | 1,301 | 10,095 | 100 00 | 334 | 1,318 | 100 00 |
| Less than 250 | 8 | 135 | 1 42 | 1 | 5 | 0 50 | 16 | 164 | 1 62 | 24 | 85 | 6 46 |
| 250-499 | 5 | 88 | 2 34 | 5 | 45 | 5 01 | 43 | 325 | 4 84 | 15 | 33 | 8 93 |
| 500-749 | 11 | 169 | 4 11 | 2 | 22 | 7 16 | 48 | 400 | 8 81 | 20 | 78 | 14 87 |
| 750-999 | 15 | 252 | 6 75 | 3 | 18 | 8 99 | 58 | 438 | 13 15 | 18 | 95 | 22 10 |
| 1 000-1,249 | 22 | 360 | 10 54 | 4 | 43 | 13 27 | 71 | 525 | 18 35 | 15 | 79 | 28 13 |
| 1 250-1,499 | 18 | 376 | 14 48 | 2 | 10 | 14 25 | 76 | 534 | 23 64 | 21 | 84 | 34 52 |
| 1,500-1,749 | 17 | 301 | 17 64 | 2 | 15 | 15 73 | 62 | 472 | 28 32 | 27 | 88 | 41 21 |
| 1 750-1,999 | 29 | 408 | 21 92 | 5 | 44 | 20 11 | 65 | 523 | 33 50 | 14 | 59 | 45 65 |
| 2,000-2,249 | 26 | 451 | 26 65 | 2 | 8 | 20 90 | 90 | 736 | 40 79 | 13 | 30 | 47 92 |
| 2,250-2 499 | 21 | 299 | 29 78 | 5 | 117 | 32 54 | 59 | 437 | 45 12 | 18 | 58 | 52 30 |
| 2 500-2,999 | 53 | 913 | 39 36 | 11 | 151 | 47 59 | 104 | 771 | 52 76 | 22 | 110 | 60 68 |
| 3,000-3 499 | 43 | 585 | 45 50 | 5 | 33 | 50 91 | 102 | 745 | 60 14 | 18 | 75 | 66 41 |
| 3,500-3,999 | 36 | 680 | 52 63 | 7 | 57 | 56 59 | 77 | 568 | 65 77 | 17 | 72 | 71 89 |
| 4 000-4,499 | 25 | 411 | 56 94 | 3 | 16 | 58 19 | 69 | 543 | 71 14 | 11 | 49 | 75 64 |
| 4 500-4,999 | 32 | 594 | 63 17 | 3 | 52 | 63 37 | 50 | 409 | 75 20 | 7 | 28 | 77 78 |
| 5 000-5,999 | 53 | 802 | 71 58 | 3 | 64 | 69 72 | 71 | 596 | 81 10 | 13 | 43 | 81 07 |
| 6 000-6,999 | 42 | 810 | 80 08 | 6 | 10 | 79 66 | 46 | 369 | 84 75 | 7 | 30 | 83 39 |
| 7,000-7,999 | 29 | 460 | 84 90 | 3 | 78 | 87 43 | 32 | 260 | 87 33 | 6 | 27 | 85 40 |
| 8 000-8,999 | 16 | 286 | 87 91 | 2 | 12 | 88 66 | 35 | 283 | 90 13 | 9 | 33 | 87 89 |
| 9,000-9 999 | 12 | 180 | 89 79 | 2 | 18 | 90 50 | 24 | 213 | 92 24 | 6 | 13 | 88 88 |
| 10,000 or more | 57 | 973 | 100 00 | 11 | 95 | 100 00 | 103 | 783 | 100 00 | 33 | 147 | 100 00 |
| | Income below poverty level[1] | | | | | | | | | | | |
| Total | 44 | 616 | 100 00 | 27 | 308 | 100 00 | 121 | 734 | 100 00 | 139 | 385 | 100 00 |
| Less than 250 | 2 | 21 | 3 48 | – | – | 0 00 | 2 | 53 | 7 28 | 13 | 41 | 10 52 |
| 250-499 | 1 | 5 | 4 22 | 2 | 30 | 9 64 | 6 | 38 | 12 44 | 6 | 11 | 13 34 |
| 500-749 | – | – | 4 22 | 2 | 22 | 16 66 | 6 | 31 | 16 72 | 12 | 45 | 25 14 |
| 750-999 | 2 | 32 | 9 38 | 1 | 5 | 18 32 | 4 | 14 | 18 58 | 6 | 16 | 29 19 |
| 1 000-1,249 | 1 | 6 | 10 40 | 1 | 5 | 20 03 | 9 | 52 | 25 63 | 8 | 16 | 33 40 |
| 1,250-1 499 | 3 | 42 | 17 23 | – | – | 20 03 | 11 | 39 | 30 89 | 10 | 30 | 41 20 |
| 1,500-1,749 | – | – | 17 23 | 1 | 10 | 23 18 | 1 | 2 | 31 20 | 12 | 27 | 48 28 |
| 1,750-1,999 | 4 | 42 | 24 01 | 4 | 41 | 36 38 | 10 | 62 | 39 71 | 8 | 28 | 55 49 |
| 2,000-2,249 | 1 | 3 | 24 44 | – | – | 36 38 | 9 | 65 | 48 53 | 2 | 4 | 56 42 |
| 2 250-2,499 | 2 | 33 | 29 86 | – | – | 36 38 | 7 | 52 | 55 68 | 6 | 13 | 59 83 |
| 2,500-2 999 | 1 | 15 | 32 28 | 1 | 4 | 37 72 | 11 | 57 | 63 48 | 10 | 33 | 68 29 |
| 3,000-3 499 | 4 | 24 | 36 23 | 3 | 24 | 45 50 | 7 | 50 | 70 26 | 3 | 8 | 70 42 |
| 3,500-3 999 | 1 | 24 | 40 07 | 1 | 6 | 47 39 | 3 | 9 | 71 47 | 8 | 21 | 75 85 |
| 4,000-4 499 | 3 | 44 | 47 22 | 2 | 12 | 51 13 | 6 | 38 | 76 70 | 3 | 5 | 77 26 |
| 4,500-4,999 | 1 | 23 | 50 94 | 2 | 40 | 64 01 | 3 | 9 | 77 88 | 4 | 6 | 78 83 |
| 5,000-5 999 | 4 | 37 | 56 86 | – | – | 64 01 | 8 | 62 | 86 39 | 6 | 24 | 84 94 |
| 6,000-6,999 | 3 | 58 | 66 32 | 1 | 32 | 74 31 | 3 | 12 | 88 10 | 2 | 6 | 86 45 |
| 7 000-7,999 | 3 | 53 | 74 90 | 2 | 50 | 90 59 | 4 | 15 | 90 10 | 3 | 8 | 88 63 |
| 8,000-8,999 | 2 | 31 | 80 00 | 1 | 5 | 92 16 | 2 | 12 | 91 80 | 1 | 2 | 89 21 |
| 9 000-9 999 | 1 | 7 | 81 13 | 1 | 13 | 96 43 | 1 | 19 | 94 43 | 4 | 6 | 90 88 |
| 10,000 or more | 5 | 116 | 100 00 | 2 | 11 | 100 00 | 8 | 41 | 100 00 | 12 | 35 | 100 00 |
| | Income above poverty level[1] | | | | | | | | | | | |
| Total | 509 | 8 591 | 100 00 | 52 | 628 | 100 00 | 1 136 | 9 009 | 100 00 | 182 | 892 | 100 00 |
| Less than 250 | 6 | 113 | 1 32 | 1 | 5 | 0 80 | 14 | 110 | 1 23 | 11 | 45 | 5 00 |
| 250-499 | 4 | 83 | 2 29 | 1 | 4 | 1 51 | 34 | 264 | 4 15 | 9 | 22 | 7 43 |
| 500-749 | 11 | 169 | 4 25 | – | – | 1 51 | 41 | 357 | 8 11 | 6 | 17 | 9 39 |
| 750-999 | 13 | 220 | 6 82 | 2 | 13 | 3 63 | 51 | 411 | 12 67 | 12 | 80 | 18 33 |
| 1 000-1 249 | 20 | 332 | 10 68 | 2 | 27 | 7 97 | 60 | 455 | 17 71 | 6 | 60 | 25 08 |
| 1,250-1,499 | 14 | 308 | 14 27 | 2 | 10 | 9 53 | 64 | 483 | 23 07 | 11 | 54 | 31 14 |
| 1 500-1 749 | 17 | 301 | 17 77 | 1 | 5 | 10 35 | 60 | 466 | 28 24 | 13 | 58 | 37 60 |
| 1,750-1 999 | 24 | 345 | 21 78 | 1 | 3 | 10 88 | 54 | 451 | 33 25 | 6 | 31 | 41 04 |
| 2 000-2,249 | 23 | 396 | 26 39 | 2 | 8 | 12 15 | 76 | 624 | 40 18 | 10 | 25 | 43 83 |
| 2 250-2 499 | 19 | 265 | 29 48 | 4 | 101 | 28 25 | 50 | 376 | 44 36 | 12 | 45 | 48 83 |
| 2 500-2 999 | 51 | 875 | 39 67 | 9 | 136 | 49 96 | 90 | 684 | 51 95 | 12 | 78 | 57 56 |
| 3,000-3 499 | 38 | 535 | 45 90 | 2 | 9 | 51 46 | 90 | 672 | 59 41 | 14 | 66 | 64 94 |
| 3,500-3 999 | 34 | 628 | 53 21 | 6 | 51 | 59 61 | 71 | 527 | 65 26 | 9 | 51 | 70 69 |
| 4,000-4,499 | 22 | 367 | 57 48 | – | – | 59 61 | 61 | 482 | 70 61 | 8 | 44 | 75 62 |
| 4,500-4,999 | 30 | 544 | 63 82 | 1 | 12 | 61 58 | 44 | 364 | 74 65 | 2 | 14 | 77 14 |
| 5,000-5,999 | 47 | 749 | 72 54 | 2 | 52 | 69 81 | 62 | 527 | 80 49 | 6 | 19 | 79 23 |
| 6,000-6 999 | 37 | 741 | 81 17 | 4 | 64 | 80 05 | 41 | 351 | 84 39 | 5 | 25 | 81 99 |
| 7,000-7,999 | 26 | 407 | 85 91 | 1 | 28 | 84 50 | 28 | 245 | 87 11 | 3 | 18 | 84 02 |
| 8,000-8,999 | 13 | 239 | 88 69 | 1 | 8 | 85 70 | 32 | 265 | 90 06 | 6 | 27 | 87 05 |
| 9,000-9,999 | 11 | 173 | 90 70 | 1 | 5 | 86 54 | 20 | 180 | 92 06 | 2 | 7 | 87 79 |
| 10,000 or more | 49 | 799 | 100 00 | 9 | 84 | 100 00 | 93 | 716 | 100 00 | 19 | 109 | 100 00 |

[1]Excludes unknown income



301-835 O - 79 - 19

## Table 2-103. CUMULATIVE PERCENTAGE DISTRIBUTION OF VITAMIN A INTAKE VALUES FOR PERSONS AGED 45-54 YEARS BY SEX AND RACE FOR INCOME LEVELS: UNITED STATES, 1971-74

(The standard for vitamin A for persons aged 45-54 years is 3 500 IU)

| Vitamin A in IU | Total | | | Male | | | Female | | |
|---|---|---|---|---|---|---|---|---|---|
| | Examined persons | Estimated population in thousands | Cumulative percent | Examined persons | Estimated population in thousands | Cumulative percent | Examined persons | Estimated population in thousands | Cumulative percent |
| | All incomes | | | | | | | | |
| Total | 1,601 | 23,313 | 100 00 | 765 | 11 150 | 100 00 | 836 | 12,163 | 100 00 |
| Less than 250 | 32 | 375 | 1 61 | 16 | 146 | 1 31 | 16 | 228 | 1 88 |
| 250-499 | 35 | 423 | 3 42 | 18 | 220 | 3 28 | 17 | 204 | 3 55 |
| 500-749 | 55 | 699 | 6 42 | 19 | 261 | 5 62 | 36 | 438 | 7 15 |
| 750-999 | 52 | 769 | 9 72 | 16 | 268 | 8 03 | 36 | 501 | 11 27 |
| 1,000-1,249 | 66 | 910 | 13 62 | 28 | 370 | 11 35 | 38 | 540 | 15 71 |
| 1,250-1 499 | 86 | 1,264 | 19 04 | 32 | 455 | 15 43 | 54 | 809 | 22 36 |
| 1,500-1,749 | 95 | 1,373 | 24 93 | 43 | 536 | 20 23 | 52 | 837 | 29 24 |
| 1 750-1,999 | 88 | 1,314 | 30 57 | 46 | 690 | 26 42 | 42 | 624 | 34 37 |
| 2 000-2,249 | 80 | 1,070 | 35 16 | 36 | 576 | 31 59 | 44 | 494 | 38 44 |
| 2,250-2 499 | 73 | 1,128 | 40 00 | 33 | 523 | 36 28 | 40 | 605 | 43 41 |
| 2,500-2,999 | 132 | 1,907 | 48 18 | 66 | 878 | 44 15 | 66 | 1,029 | 51 87 |
| 3,000-3 499 | 122 | 1,789 | 55 85 | 57 | 862 | 51 88 | 65 | 927 | 59 50 |
| 3,500-3,999 | 86 | 1 256 | 61 24 | 45 | 631 | 57 54 | 41 | 625 | 64 63 |
| 4,000-4,499 | 78 | 1,227 | 66 50 | 38 | 569 | 62 64 | 40 | 658 | 70 04 |
| 4,500-4,999 | 70 | 1,055 | 71 03 | 40 | 646 | 68 44 | 30 | 409 | 73 40 |
| 5,000-5,999 | 97 | 1,319 | 76 69 | 49 | 612 | 73 93 | 48 | 707 | 79 22 |
| 6,000-6,999 | 78 | 1,084 | 81 34 | 47 | 713 | 80 32 | 31 | 371 | 82 26 |
| 7,000-7,999 | 55 | 970 | 85 50 | 30 | 518 | 84 97 | 25 | 452 | 85 98 |
| 8,000-8,999 | 39 | 625 | 88 18 | 24 | 423 | 88 77 | 15 | 202 | 87 64 |
| 9,000-9,999 | 31 | 524 | 90 43 | 16 | 258 | 91 08 | 15 | 267 | 89 84 |
| 10,000 or more | 151 | 2,231 | 100 00 | 66 | 995 | 100 00 | 85 | 1,236 | 100 00 |
| | Income below poverty level[1] | | | | | | | | |
| Total | 193 | 1,771 | 100 00 | 93 | 832 | 100 00 | 100 | 939 | 100 00 |
| Less than 250 | 11 | 84 | 4 73 | 8 | 56 | 6 74 | 3 | 28 | 2 96 |
| 250-499 | 8 | 55 | 7 84 | 4 | 25 | 9 80 | 4 | 29 | 6 10 |
| 500-749 | 18 | 179 | 17 97 | 6 | 73 | 18 58 | 12 | 106 | 17 43 |
| 750-999 | 4 | 38 | 20 11 | 1 | 23 | 21 40 | 3 | 14 | 18 97 |
| 1,000-1,249 | 8 | 70 | 24 08 | 6 | 56 | 28 07 | 2 | 15 | 20 54 |
| 1,250-1,499 | 12 | 191 | 34 88 | 8 | 77 | 37 29 | 4 | 115 | 32 76 |
| 1,500-1,749 | 11 | 169 | 44 44 | 3 | 20 | 39 64 | 8 | 150 | 48 70 |
| 1,750-1 999 | 6 | 34 | 46 38 | 4 | 19 | 41 91 | 2 | 15 | 50 34 |
| 2,000-2,249 | 7 | 67 | 50 15 | 1 | 18 | 44 11 | 6 | 49 | 55 50 |
| 2,250-2,499 | 12 | 97 | 55 62 | 5 | 47 | 49 77 | 7 | 50 | 60 79 |
| 2,500-2,999 | 17 | 148 | 63 99 | 8 | 92 | 60 83 | 9 | 56 | 66 79 |
| 3,000-3,499 | 11 | 60 | 67 40 | 5 | 24 | 63 70 | 6 | 36 | 70 68 |
| 3,500-3,999 | 8 | 42 | 69 77 | 3 | 15 | 65 49 | 5 | 27 | 73 56 |
| 4,000-4,499 | 4 | 15 | 70 59 | 2 | 7 | 66 27 | 2 | 8 | 74 42 |
| 4 500-4 999 | 10 | 77 | 74 94 | 6 | 39 | 70 98 | 4 | 38 | 78 45 |
| 5 000-5,999 | 8 | 63 | 78 48 | 3 | 17 | 73 06 | 5 | 45 | 83 28 |
| 6 000-6,999 | 6 | 61 | 81 93 | 2 | 25 | 76 04 | 4 | 36 | 87 15 |
| 7,000-7,999 | 4 | 28 | 83 51 | 3 | 23 | 78 83 | 1 | 5 | 87 65 |
| 8,000-8 999 | 5 | 68 | 87 34 | 3 | 60 | 86 10 | 2 | 7 | 88 44 |
| 9,000-9,999 | 2 | 8 | 87 82 | 2 | 8 | 87 12 | — | — | 88 44 |
| 10,000 or more | 21 | 216 | 100 00 | 10 | 107 | 100 00 | 11 | 109 | 100 00 |
| | Income above poverty level[1] | | | | | | | | |
| Total | 1,346 | 20,523 | 100 00 | 643 | 9,909 | 100 00 | 703 | 10,614 | 100 00 |
| Less than 250 | 20 | 282 | 1 38 | 8 | 90 | 0 91 | 12 | 192 | 1 81 |
| 250-499 | 26 | 349 | 3 08 | 13 | 175 | 2 68 | 13 | 174 | 3 45 |
| 500-749 | 36 | 490 | 5 47 | 12 | 159 | 4 28 | 24 | 331 | 6 57 |
| 750-999 | 44 | 675 | 8 76 | 13 | 223 | 6 53 | 31 | 452 | 10 83 |
| 1,000-1,249 | 55 | 788 | 12 59 | 22 | 314 | 9 71 | 33 | 473 | 15 29 |
| 1,250-1,499 | 70 | 1,030 | 17 61 | 22 | 369 | 13 43 | 48 | 661 | 21 51 |
| 1,500-1,749 | 79 | 1,184 | 23 38 | 35 | 496 | 18 44 | 44 | 688 | 27 99 |
| 1,750-1,999 | 77 | 1,187 | 29 16 | 40 | 630 | 24 79 | 37 | 557 | 33 24 |
| 2,000-2,249 | 70 | 968 | 33 88 | 35 | 558 | 30 42 | 35 | 410 | 37 10 |
| 2,250-2,499 | 59 | 1 007 | 38 78 | 27 | 473 | 35 19 | 32 | 534 | 42 13 |
| 2,500-2,999 | 109 | 1,625 | 46 70 | 55 | 729 | 42 55 | 54 | 896 | 50 58 |
| 3,000-3,499 | 103 | 1,544 | 54 23 | 49 | 773 | 50 35 | 54 | 771 | 57 84 |
| 3,500-3,999 | 77 | 1,210 | 60 12 | 41 | 613 | 56 53 | 36 | 597 | 63 47 |
| 4,000-4,499 | 70 | 1 117 | 65 57 | 35 | 529 | 61 87 | 35 | 588 | 69 02 |
| 4,500-4,999 | 58 | 963 | 70 26 | 33 | 603 | 67 95 | 25 | 360 | 72 41 |
| 5,000-5,999 | 86 | 1,191 | 76 06 | 45 | 588 | 73 88 | 41 | 603 | 78 10 |
| 6,000-6,999 | 71 | 1 001 | 80 94 | 44 | 666 | 80 61 | 27 | 335 | 81 25 |
| 7,000-7,999 | 48 | 917 | 85 41 | 26 | 482 | 85 47 | 22 | 435 | 85 35 |
| 8,000-8,999 | 33 | 540 | 88 04 | 20 | 346 | 88 95 | 13 | 194 | 87 18 |
| 9,000-9,999 | 29 | 516 | 90 55 | 14 | 249 | 91 47 | 15 | 267 | 89 69 |
| 10,000 or more | 126 | 1,939 | 100 00 | 54 | 845 | 100 00 | 72 | 1,094 | 100 00 |

## Table 2-103. CUMULATIVE PERCENTAGE DISTRIBUTION OF VITAMIN A INTAKE VALUES FOR PERSONS AGED 45-54 YEARS BY SEX AND RACE FOR INCOME LEVELS: UNITED STATES, 1971-74—Con.

[The standard for vitamin A for persons aged 45-54 years is 3 500 IU]

| Vitamin A in IU | White male | | | Black male | | | White female | | | Black female | | |
|---|---|---|---|---|---|---|---|---|---|---|---|---|
| | Examined persons | Estimated population in thousands | Cumulative percent | Examined persons | Estimated population in thousands | Cumulative percent | Examined persons | Estimated population in thousands | Cumulative percent | Examined persons | Estimated population in thousands | Cumulative percent |
| | All incomes | | | | | | | | | | | |
| Total | 628 | 10,039 | 100 00 | 130 | 1,057 | 100 00 | 705 | 10,879 | 100 00 | 126 | 1,237 | 100 00 |
| Less than 250 | 7 | 67 | 0 66 | 9 | 80 | 7 54 | 11 | 154 | 1 41 | 5 | 75 | 6 02 |
| 250-499 | 8 | 135 | 2 01 | 10 | 85 | 15 59 | 10 | 120 | 2 51 | 5 | 55 | 10 47 |
| 500-749 | 14 | 234 | 4 33 | 5 | 27 | 18 16 | 26 | 374 | 5 95 | 10 | 64 | 15 65 |
| 750-999 | 11 | 224 | 6 56 | 5 | 44 | 22 35 | 31 | 444 | 10 03 | 5 | 56 | 20 22 |
| 1,000-1,249 | 24 | 356 | 10 12 | 3 | 11 | 23 42 | 33 | 437 | 14 04 | 5 | 103 | 28 58 |
| 1 250-1 499 | 21 | 343 | 13 53 | 11 | 112 | 33 99 | 46 | 745 | 20 89 | 8 | 65 | 33 79 |
| 1,500-1,749 | 31 | 429 | 17 81 | 11 | 95 | 42 95 | 44 | 710 | 27 42 | 8 | 127 | 44 04 |
| 1,750-1,999 | 40 | 656 | 24 34 | 5 | 19 | 44 76 | 37 | 549 | 32 47 | 5 | 75 | 50 06 |
| 2 000-2,249 | 33 | 566 | 29 98 | 3 | 11 | 45 76 | 36 | 438 | 36 50 | 8 | 56 | 54 56 |
| 2,250-2 499 | 27 | 478 | 34 74 | 6 | 45 | 49 98 | 36 | 580 | 41 83 | 4 | 25 | 56 58 |
| 2,500-2,999 | 55 | 801 | 42 72 | 11 | 77 | 57 25 | 58 | 918 | 50 27 | 8 | 111 | 65 58 |
| 3,000-3,499 | 51 | 823 | 50 92 | 6 | 39 | 60 91 | 58 | 875 | 58 31 | 7 | 52 | 69 81 |
| 3 500-3 999 | 42 | 601 | 56 90 | 3 | 30 | 63 79 | 35 | 565 | 63 51 | 6 | 59 | 74 60 |
| 4,000-4,499 | 35 | 559 | 62 47 | 3 | 10 | 64 77 | 37 | 635 | 69 34 | 2 | 20 | 76 18 |
| 4 500-4,999 | 36 | 628 | 68 73 | 4 | 18 | 66 47 | 25 | 370 | 72 74 | 4 | 28 | 78 46 |
| 5,000-5 999 | 43 | 565 | 74 35 | 5 | 39 | 70 17 | 41 | 619 | 78 43 | 7 | 88 | 85 59 |
| 6,000-6,999 | 41 | 689 | 81 21 | 4 | 15 | 71 58 | 28 | 359 | 81 73 | 3 | 12 | 86 58 |
| 7,000-7,999 | 25 | 497 | 86 17 | 4 | 13 | 72 84 | 20 | 405 | 85 45 | 5 | 47 | 90 39 |
| 8 000-8 999 | 19 | 345 | 89 60 | 5 | 78 | 80 24 | 10 | 180 | 87 11 | 5 | 21 | 92 12 |
| 9,000-9,999 | 14 | 229 | 91 89 | 2 | 28 | 82 91 | 13 | 259 | 89 49 | 2 | 7 | 92 73 |
| 10,000 or more | 51 | 814 | 100 00 | 15 | 181 | 100 00 | 70 | 1 143 | 100 00 | 14 | 90 | 100 00 |
| | Income below poverty level[1] | | | | | | | | | | | |
| Total | 49 | 460 | 100 00 | 44 | 372 | 100 00 | 54 | 576 | 100 00 | 46 | 363 | 100 00 |
| Less than 250 | 2 | 13 | 2 86 | 6 | 43 | 11 53 | 1 | 15 | 2 61 | 2 | 13 | 3 52 |
| 250-499 | 1 | 11 | 5 31 | 3 | 14 | 15 34 | 2 | 7 | 3 86 | 2 | 22 | 9 66 |
| 500-749 | 2 | 49 | 15 91 | 4 | 24 | 21 86 | 5 | 62 | 14 53 | 7 | 45 | 22 03 |
| 750-999 | – | – | 15 91 | 1 | 23 | 28 17 | 3 | 14 | 17 04 | – | – | 22 03 |
| 1,000-1 249 | 5 | 51 | 27 08 | 1 | 4 | 29 30 | – | – | 17 04 | 2 | 15 | 26 11 |
| 1,250-1 499 | 3 | 43 | 36 41 | 5 | 34 | 38 36 | 2 | 80 | 30 99 | 2 | 34 | 35 57 |
| 1 500-1 749 | 1 | 13 | 39 14 | 2 | 7 | 40 26 | 4 | 70 | 43 10 | 4 | 80 | 57 59 |
| 1,750-1,999 | 2 | 8 | 40 79 | 2 | 11 | 43 30 | 1 | 11 | 45 02 | 1 | 4 | 58 78 |
| 2 000-2 249 | 1 | 18 | 44 76 | – | – | 43 30 | 3 | 34 | 50 84 | 3 | 15 | 62 90 |
| 2,250-2,499 | 3 | 41 | 53 73 | 2 | 6 | 44 88 | 4 | 29 | 55 90 | 3 | 21 | 68 56 |
| 2 500-2 999 | 4 | 46 | 63 75 | 4 | 46 | 57 23 | 6 | 35 | 62 00 | 3 | 21 | 74 41 |
| 3,000-3,499 | 5 | 24 | 68 94 | – | – | 57 23 | 4 | 28 | 66 93 | 2 | 8 | 76 63 |
| 3,500-3 999 | 3 | 15 | 72 18 | – | – | 57 23 | 2 | 16 | 69 74 | 3 | 11 | 79 61 |
| 4 000-4,499 | – | – | 72 18 | 2 | 7 | 58 98 | 2 | 8 | 71 16 | – | – | 79 61 |
| 4,500-4,999 | 3 | 28 | 78 35 | 3 | 11 | 61 89 | 2 | 17 | 74 03 | 2 | 21 | 85 47 |
| 5 000-5,999 | 3 | 17 | 82 10 | – | – | 61 89 | 3 | 34 | 79 86 | 2 | 12 | 88 72 |
| 6 000-6 999 | 2 | 25 | 87 50 | – | – | 61 89 | 4 | 36 | 86 16 | – | – | 88 72 |
| 7,000-7,999 | 1 | 16 | 91 00 | 2 | 7 | 63 80 | – | – | 86 16 | 1 | 5 | 90 01 |
| 8 000-8 999 | 1 | 9 | 92 87 | 2 | 52 | 77 73 | – | – | 86 16 | 2 | 7 | 92 07 |
| 9 000-9,999 | 1 | 5 | 94 05 | 1 | 3 | 78 56 | – | – | 86 16 | – | – | 92 07 |
| 10,000 or more | 6 | 27 | 100 00 | 4 | 80 | 100 00 | 6 | 80 | 100 00 | 5 | 29 | 100 00 |
| | Income above poverty level[1] | | | | | | | | | | | |
| Total | 555 | 9 218 | 100 00 | 82 | 652 | 100 00 | 624 | 9,784 | 100 00 | 75 | 795 | 100 00 |
| Less than 250 | 5 | 54 | 0 58 | 3 | 37 | 5 63 | 10 | 139 | 1 42 | 2 | 53 | 6 71 |
| 250-499 | 6 | 104 | 1 71 | 7 | 71 | 16 50 | 8 | 112 | 2 57 | 3 | 33 | 10 83 |
| 500-749 | 11 | 156 | 3 40 | 1 | 3 | 16 94 | 21 | 312 | 5 76 | 3 | 19 | 13 25 |
| 750-999 | 10 | 207 | 5 65 | 3 | 16 | 19 47 | 26 | 395 | 9 80 | 5 | 56 | 20 36 |
| 1 000-1 249 | 19 | 305 | 8 96 | 2 | 7 | 20 55 | 31 | 419 | 14 08 | 2 | 54 | 27 19 |
| 1,250-1 499 | 16 | 291 | 12 11 | 6 | 78 | 32 50 | 42 | 630 | 20 53 | 6 | 30 | 30 99 |
| 1 500-1 749 | 27 | 403 | 16 49 | 7 | 81 | 44 94 | 40 | 641 | 27 07 | 4 | 47 | 36 90 |
| 1,750-1,999 | 37 | 622 | 23 23 | 3 | 8 | 46 13 | 33 | 487 | 32 05 | 4 | 70 | 45 73 |
| 2,000-2,249 | 32 | 547 | 29 17 | 3 | 11 | 47 75 | 30 | 369 | 35 82 | 5 | 41 | 50 86 |
| 2 250-2 499 | 23 | 434 | 33 88 | 4 | 39 | 53 69 | 31 | 530 | 41 24 | 1 | 4 | 51 41 |
| 2,500-2,999 | 48 | 698 | 41 46 | 7 | 31 | 58 42 | 50 | 831 | 49 73 | 4 | 65 | 59 64 |
| 3,000-3,499 | 44 | 755 | 49 65 | 5 | 17 | 61 08 | 49 | 727 | 57 16 | 5 | 44 | 65 20 |
| 3,500-3,999 | 38 | 582 | 55 97 | 3 | 30 | 65 75 | 33 | 549 | 62 77 | 3 | 49 | 71 31 |
| 4,000-4,499 | 34 | 525 | 61 66 | 1 | 4 | 66 35 | 32 | 565 | 68 55 | 2 | 20 | 73 76 |
| 4,500-4 999 | 32 | 596 | 68 13 | 1 | 7 | 67 44 | 23 | 353 | 72 16 | 2 | 7 | 74 64 |
| 5 000-5 999 | 39 | 540 | 73 99 | 5 | 39 | 73 43 | 36 | 527 | 77 55 | 5 | 76 | 84 27 |
| 6,000-6,999 | 38 | 642 | 80 95 | 4 | 15 | 75 72 | 24 | 322 | 80 84 | 3 | 12 | 85 80 |
| 7,000-7,999 | 23 | 468 | 86 03 | 2 | 6 | 76 67 | 20 | 405 | 84 98 | 2 | 30 | 89 60 |
| 8,000-8,999 | 17 | 319 | 89 49 | 3 | 26 | 80 70 | 10 | 180 | 86 83 | 3 | 14 | 91 35 |
| 9,000-9 999 | 13 | 224 | 91 92 | 1 | 25 | 84 56 | 13 | 259 | 89 48 | 2 | 7 | 92 30 |
| 10,000 or more | 43 | 745 | 100 00 | 11 | 101 | 100 00 | 62 | 1,030 | 100 00 | 9 | 61 | 100 00 |

[1]Excludes unknown income

## Table 2-104. CUMULATIVE PERCENTAGE DISTRIBUTION OF VITAMIN A INTAKE VALUES FOR PERSONS AGED 55-64 YEARS BY SEX AND RACE FOR INCOME LEVELS. UNITED STATES, 1971-74

[The standard for vitamin A for persons aged 55-64 years is 3 500 IU]

| Vitamin A in IU | Total | | | Male | | | Female | | |
|---|---|---|---|---|---|---|---|---|---|
| | Examined persons | Estimated population in thousands | Cumulative percent | Examined persons | Estimated population in thousands | Cumulative percent | Examined persons | Estimated population in thousands | Cumulative percent |
| | All incomes | | | | | | | | |
| Total | 1,267 | 19 049 | 100 00 | 597 | 8,997 | 100 00 | 670 | 10 052 | 100 00 |
| Less than 250 | 15 | 148 | 0 77 | 8 | 89 | 0 99 | 7 | 59 | 0 59 |
| 250-499 | 24 | 280 | 2 24 | 8 | 108 | 2 19 | 16 | 172 | 2 29 |
| 500-749 | 37 | 545 | 5 10 | 15 | 232 | 4 77 | 22 | 312 | 5 40 |
| 750-999 | 54 | 786 | 9 23 | 19 | 248 | 7 52 | 35 | 538 | 10 76 |
| 1 000-1 249 | 51 | 652 | 12 65 | 20 | 310 | 10 96 | 31 | 342 | 14 16 |
| 1,250-1,499 | 64 | 915 | 17 45 | 23 | 399 | 15 40 | 41 | 516 | 19 29 |
| 1,500-1,749 | 59 | 1 048 | 22 96 | 24 | 346 | 19 24 | 35 | 702 | 26 28 |
| 1,750-1 999 | 60 | 858 | 27 46 | 22 | 306 | 22 65 | 38 | 551 | 31 76 |
| 2,000-2,249 | 55 | 749 | 31 39 | 23 | 245 | 25 37 | 32 | 505 | 36 78 |
| 2 250-2 499 | 53 | 822 | 35 71 | 18 | 301 | 28 71 | 35 | 521 | 41 96 |
| 2,500-2,999 | 97 | 1 496 | 43 56 | 49 | 657 | 36 02 | 48 | 839 | 50 31 |
| 3 000-3 499 | 86 | 1 316 | 50 47 | 47 | 706 | 43 86 | 39 | 611 | 56 39 |
| 3,500-3,999 | 86 | 1 276 | 57 17 | 51 | 803 | 52 78 | 35 | 473 | 61 09 |
| 4,000-4 499 | 71 | 1 227 | 63 61 | 32 | 583 | 59 27 | 39 | 644 | 67 50 |
| 4,500-4,999 | 51 | 756 | 67 58 | 27 | 359 | 63 25 | 24 | 397 | 71 45 |
| 5,000-5 999 | 91 | 1,411 | 74 99 | 49 | 732 | 71 38 | 42 | 680 | 78 21 |
| 6,000-6,999 | 65 | 942 | 79 93 | 39 | 543 | 77 42 | 26 | 399 | 82 18 |
| 7,000-7 999 | 48 | 726 | 83 74 | 22 | 419 | 82 07 | 26 | 307 | 85 24 |
| 8,000-8 999 | 31 | 444 | 86 07 | 18 | 254 | 84 90 | 13 | 190 | 87 13 |
| 9,000-9,999 | 19 | 307 | 87 69 | 12 | 211 | 87 24 | 7 | 97 | 88 09 |
| 10 000 or more | 150 | 2 346 | 100 00 | 71 | 1 148 | 100 00 | 79 | 1 197 | 100 00 |
| | Income below poverty level[1] | | | | | | | | |
| Total | 196 | 2,191 | 100 00 | 90 | 1,030 | 100 00 | 106 | 1 161 | 100 00 |
| Less than 250 | 5 | 42 | 1 93 | 2 | 10 | 1 01 | 3 | 32 | 2 76 |
| 250-499 | 5 | 37 | 3 63 | – | – | 1 01 | 5 | 37 | 5 96 |
| 500-749 | 8 | 126 | 9 40 | 3 | 61 | 6 97 | 5 | 65 | 11 56 |
| 750-999 | 8 | 121 | 14 94 | 3 | 65 | 13 24 | 5 | 57 | 16 45 |
| 1 000-1 249 | 9 | 81 | 18 64 | 3 | 39 | 17 07 | 6 | 42 | 20 04 |
| 1 250-1 499 | 11 | 96 | 23 03 | 5 | 45 | 21 47 | 6 | 51 | 24 40 |
| 1,500-1 749 | 13 | 161 | 30 37 | 4 | 25 | 23 94 | 9 | 135 | 36 07 |
| 1,750-1 999 | 9 | 66 | 33 37 | 4 | 21 | 25 94 | 5 | 45 | 39 97 |
| 2,000-2 249 | 9 | 107 | 38 27 | 6 | 48 | 30 61 | 3 | 59 | 45 07 |
| 2,250-2,499 | 7 | 51 | 40 61 | 2 | 10 | 31 58 | 5 | 41 | 48 63 |
| 2,500-2 999 | 14 | 199 | 49 70 | 8 | 127 | 43 91 | 6 | 72 | 54 84 |
| 3,000-3 499 | 11 | 191 | 58 41 | 7 | 113 | 54 89 | 4 | 78 | 61 53 |
| 3,500-3,999 | 10 | 109 | 63 39 | 8 | 83 | 62 93 | 2 | 26 | 63 79 |
| 4,000-4 499 | 9 | 116 | 68 68 | 3 | 34 | 66 25 | 6 | 82 | 70 84 |
| 4,500-4,999 | 8 | 82 | 72 42 | 5 | 66 | 72 67 | 3 | 16 | 72 21 |
| 5 000-5,999 | 13 | 144 | 79 01 | 7 | 79 | 80 31 | 6 | 66 | 77 86 |
| 6 000-6 999 | 12 | 69 | 82 18 | 6 | 32 | 83 41 | 6 | 37 | 81 09 |
| 7 000-7,999 | 8 | 105 | 86 98 | 4 | 84 | 91 57 | 4 | 21 | 82 91 |
| 8,000-8 999 | 5 | 73 | 90 30 | 1 | 4 | 91 93 | 4 | 69 | 88 86 |
| 9 000-9,999 | – | – | 90 30 | – | – | 91 93 | – | – | 88 86 |
| 10 000 or more | 22 | 212 | 100 00 | 9 | 83 | 100 00 | 13 | 129 | 100 00 |
| | Income above poverty level[1] | | | | | | | | |
| Total | 1,005 | 15,783 | 100 00 | 476 | 7,482 | 100 00 | 529 | 8 300 | 100 00 |
| Less than 250 | 8 | 98 | 0 62 | 6 | 78 | 1 05 | 2 | 19 | 0 23 |
| 250-499 | 19 | 243 | 2 16 | 8 | 108 | 2 49 | 11 | 134 | 1 85 |
| 500-749 | 25 | 392 | 4 64 | 12 | 171 | 4 78 | 13 | 221 | 4 52 |
| 750-999 | 44 | 643 | 8 71 | 16 | 183 | 7 22 | 28 | 460 | 10 06 |
| 1,000-1,249 | 37 | 502 | 11 90 | 14 | 210 | 10 03 | 23 | 292 | 13 58 |
| 1,250-1 499 | 52 | 793 | 16 92 | 17 | 329 | 14 42 | 35 | 465 | 19 18 |
| 1,500-1 749 | 45 | 861 | 22 38 | 20 | 320 | 18 70 | 25 | 541 | 25 69 |
| 1,750-1,999 | 49 | 782 | 27 33 | 17 | 279 | 22 43 | 32 | 503 | 31 75 |
| 2,000-2,249 | 44 | 621 | 31 26 | 17 | 196 | 25 05 | 27 | 425 | 36 87 |
| 2 250-2,499 | 44 | 743 | 35 97 | 15 | 287 | 28 89 | 29 | 456 | 42 36 |
| 2 500-2,999 | 76 | 1 123 | 43 09 | 36 | 488 | 35 41 | 40 | 634 | 50 00 |
| 3 000-3,499 | 70 | 1 049 | 49 73 | 38 | 557 | 42 86 | 32 | 492 | 55 93 |
| 3,500-3 999 | 73 | 1,108 | 56 75 | 41 | 688 | 52 05 | 32 | 420 | 60 99 |
| 4 000-4,499 | 58 | 1,017 | 63 20 | 27 | 514 | 58 92 | 31 | 503 | 67 06 |
| 4,500-4,999 | 39 | 608 | 67 05 | 21 | 275 | 62 59 | 18 | 333 | 71 07 |
| 5,000-5,999 | 75 | 1 219 | 74 77 | 40 | 627 | 70 97 | 35 | 592 | 78 20 |
| 6 000-6 999 | 50 | 792 | 79 79 | 31 | 444 | 76 91 | 19 | 348 | 82 39 |
| 7 000-7 999 | 35 | 557 | 83 32 | 15 | 299 | 80 91 | 20 | 258 | 85 49 |
| 8,000-8 999 | 26 | 372 | 85 67 | 17 | 251 | 84 26 | 9 | 121 | 86 95 |
| 9 000-9 999 | 19 | 307 | 87 62 | 12 | 211 | 87 07 | 7 | 97 | 88 11 |
| 10 000 or more | 117 | 1,954 | 100 00 | 56 | 967 | 100 00 | 61 | 987 | 100 00 |

**Table 2-104. CUMULATIVE PERCENTAGE DISTRIBUTION OF VITAMIN A INTAKE VALUES FOR PERSONS AGED 55-64 YEARS BY SEX AND RACE FOR INCOME LEVELS UNITED STATES, 1971-74—Con.**

(The standard for vitamin A for persons aged 55-64 years is 3 500 IU)

| Vitamin A in IU | White male | | | Black male | | | White female | | | Black female | | |
|---|---|---|---|---|---|---|---|---|---|---|---|---|
| | Examined persons | Estimated population in thousands | Cumulative percent | Examined persons | Estimated population in thousands | Cumulative percent | Examined persons | Estimated population in thousands | Cumulative percent | Examined persons | Estimated population in thousands | Cumulative percent |
| | All incomes | | | | | | | | | | | |
| Total | 504 | 8,200 | 100 00 | 85 | 703 | 100 00 | 552 | 9 112 | 100 00 | 115 | 871 | 100 00 |
| Less than 250 | 6 | 76 | 0 93 | 2 | 13 | 1 80 | 5 | 52 | 0 57 | 2 | 7 | 0 82 |
| 250-499 | 6 | 101 | 2 16 | 2 | 7 | 2 81 | 12 | 159 | 2 31 | 4 | 13 | 2 28 |
| 500-749 | 12 | 215 | 4 78 | 3 | 18 | 5 32 | 17 | 256 | 5 12 | 5 | 57 | 8 79 |
| 750-999 | 18 | 244 | 7 76 | 1 | 3 | 5 78 | 28 | 493 | 10 53 | 7 | 45 | 14 01 |
| 1 000-1,249 | 19 | 307 | 11 51 | – | – | 5 78 | 22 | 274 | 13 53 | 9 | 68 | 21 87 |
| 1 250-1 499 | 20 | 385 | 16 20 | 3 | 14 | 7 83 | 35 | 472 | 18 70 | 5 | 25 | 24 79 |
| 1 500-1 749 | 20 | 305 | 19 92 | 3 | 38 | 13 18 | 32 | 669 | 26 04 | 3 | 34 | 28 65 |
| 1 750-1 999 | 17 | 284 | 23 38 | 5 | 23 | 16 39 | 30 | 494 | 31 46 | 7 | 32 | 32 36 |
| 2 000-2,249 | 14 | 184 | 25 63 | 9 | 61 | 25 04 | 28 | 471 | 36 63 | 4 | 34 | 36 30 |
| 2,250-2 499 | 13 | 276 | 28 99 | 4 | 17 | 27 52 | 30 | 499 | 42 10 | 5 | 22 | 38 82 |
| 2 500-2 999 | 41 | 600 | 36 30 | 8 | 58 | 35 71 | 41 | 786 | 50 72 | 7 | 53 | 44 95 |
| 3 000-3 499 | 41 | 661 | 44 36 | 5 | 39 | 41 29 | 35 | 591 | 57 21 | 4 | 20 | 47 24 |
| 3 500-3,999 | 46 | 721 | 53 15 | 3 | 11 | 42 84 | 28 | 382 | 61 40 | 7 | 91 | 57 69 |
| 4 000-4 499 | 29 | 570 | 60 11 | 2 | 10 | 44 34 | 36 | 598 | 67 96 | 3 | 45 | 62 91 |
| 4 500-4,999 | 25 | 352 | 64 40 | 2 | 7 | 45 36 | 20 | 376 | 72 08 | 4 | 22 | 65 39 |
| 5 000-5 999 | 44 | 694 | 72 86 | 4 | 34 | 50 24 | 38 | 633 | 79 03 | 3 | 22 | 67 89 |
| 6,000-6,999 | 31 | 472 | 78 63 | 8 | 70 | 60 24 | 20 | 378 | 83 18 | 6 | 21 | 70 26 |
| 7 000-7 999 | 19 | 382 | 83 28 | 3 | 37 | 65 56 | 20 | 271 | 86 16 | 6 | 36 | 74 40 |
| 8 000-8 999 | 15 | 226 | 86 03 | 3 | 29 | 69 65 | 10 | 125 | 87 54 | 3 | 65 | 81 83 |
| 9 000-9,999 | 8 | 158 | 87 96 | 4 | 52 | 77 10 | 6 | 93 | 88 55 | 1 | 4 | 82 27 |
| 10 000 or more | 60 | 987 | 100 00 | 11 | 161 | 100 00 | 59 | 1 043 | 100 00 | 20 | 154 | 100 00 |
| | Income below poverty level[1] | | | | | | | | | | | |
| Total | 62 | 862 | 100 00 | 28 | 167 | 100 00 | 63 | 806 | 100 00 | 42 | 330 | 100 00 |
| Less than 250 | 2 | 10 | 1 20 | – | – | 0 00 | 2 | 28 | 3 49 | 1 | 4 | 1 16 |
| 250-499 | – | – | 1 20 | – | – | 0 00 | 4 | 32 | 7 47 | 1 | 5 | 2 72 |
| 500-749 | 2 | 52 | 7 19 | 1 | 10 | 5 83 | 3 | 26 | 10 73 | 2 | 39 | 14 46 |
| 750-999 | 3 | 65 | 14 68 | – | – | 5 83 | 3 | 51 | 17 07 | 2 | 6 | 16 17 |
| 1 000-1 249 | 3 | 39 | 19 25 | – | – | 5 83 | 2 | 16 | 19 03 | 4 | 26 | 24 02 |
| 1,250-1,499 | 3 | 34 | 23 17 | 2 | 12 | 12 76 | 5 | 38 | 23 81 | 1 | 12 | 27 70 |
| 1,500-1 749 | 2 | 13 | 24 67 | 2 | 12 | 20 19 | 6 | 102 | 36 44 | 3 | 34 | 37 90 |
| 1,750-1,999 | 2 | 13 | 26 20 | 2 | 7 | 24 60 | 3 | 15 | 38 32 | 1 | 5 | 39 46 |
| 2,000-2,249 | 1 | 19 | 28 37 | 5 | 29 | 42 17 | 3 | 59 | 45 67 | – | – | 39 46 |
| 2 250-2 499 | – | – | 28 37 | 2 | 10 | 48 12 | 3 | 29 | 49 23 | 2 | 13 | 43 29 |
| 2 500-2 999 | 7 | 122 | 42 53 | 1 | 5 | 51 05 | 4 | 59 | 56 52 | 2 | 13 | 47 33 |
| 3,000-3 499 | 7 | 113 | 55 64 | – | – | 51 05 | 3 | 71 | 65 29 | 1 | 7 | 49 41 |
| 3 500-3 999 | 8 | 83 | 65 24 | – | – | 51 05 | 1 | 23 | 68 21 | 1 | 3 | 50 28 |
| 4 000-4,499 | 3 | 34 | 69 20 | – | – | 51 05 | 6 | 82 | 78 35 | – | – | 50 28 |
| 4 500-4 999 | 4 | 62 | 76 36 | 1 | 4 | 53 65 | – | – | 78 35 | 3 | 16 | 55 09 |
| 5,000-5 999 | 5 | 70 | 84 53 | 2 | 8 | 58 59 | 5 | 63 | 86 16 | 1 | 3 | 55 91 |
| 6,000-6 999 | 3 | 16 | 86 37 | 3 | 16 | 68 16 | 3 | 27 | 89 46 | 3 | 11 | 59 20 |
| 7 000-7,999 | 4 | 84 | 96 11 | – | – | 68 16 | – | – | 89 46 | 4 | 21 | 65 62 |
| 8,000-8,999 | – | – | 96 11 | 1 | 4 | 70 35 | 2 | 28 | 92 95 | 2 | 41 | 78 03 |
| 9 000-9,999 | – | – | 96 11 | – | – | 70 35 | – | – | 92 95 | – | – | 78 03 |
| 10 000 or more | 3 | 34 | 100 00 | 6 | 50 | 100 00 | 5 | 57 | 100 00 | 8 | 72 | 100 00 |
| | Income above poverty level[1] | | | | | | | | | | | |
| Total | 421 | 6 955 | 100 00 | 48 | 435 | 100 00 | 460 | 7 746 | 100 00 | 67 | 511 | 100 00 |
| Less than 250 | 4 | 66 | 0 94 | 2 | 13 | 2 90 | 1 | 16 | 0 21 | 1 | 3 | 0 64 |
| 250-499 | 6 | 101 | 2 40 | 2 | 7 | 4 53 | 8 | 127 | 1 85 | 3 | 8 | 2 14 |
| 500-749 | 10 | 163 | 4 74 | 2 | 8 | 6 36 | 13 | 221 | 4 70 | – | – | 2 14 |
| 750-999 | 15 | 180 | 7 32 | 1 | 3 | 7 08 | 24 | 425 | 10 18 | 4 | 35 | 9 07 |
| 1,000-1 249 | 13 | 207 | 10 31 | – | – | 7 08 | 18 | 250 | 13 40 | 5 | 43 | 17 40 |
| 1,250-1,499 | 16 | 326 | 14 99 | 1 | 3 | 7 73 | 30 | 433 | 18 99 | 4 | 13 | 20 00 |
| 1 500-1 749 | 18 | 292 | 19 19 | 1 | 25 | 13 52 | 25 | 541 | 25 97 | – | – | 20 00 |
| 1 750-1 999 | 15 | 271 | 23 08 | 2 | 8 | 15 44 | 26 | 475 | 32 11 | 6 | 27 | 25 32 |
| 2 000-2,249 | 13 | 165 | 25 46 | 4 | 31 | 22 66 | 24 | 395 | 37 21 | 3 | 30 | 31 15 |
| 2,250-2 499 | 13 | 276 | 29 42 | 1 | 3 | 23 39 | 26 | 447 | 42 98 | 3 | 9 | 32 99 |
| 2,500-2,999 | 31 | 442 | 35 78 | 5 | 46 | 34 06 | 35 | 594 | 50 65 | 5 | 40 | 40 81 |
| 3 000-3,499 | 33 | 521 | 43 26 | 4 | 31 | 41 26 | 30 | 482 | 56 87 | 2 | 10 | 42 73 |
| 3 500-3,999 | 36 | 606 | 51 97 | 3 | 11 | 43 77 | 26 | 332 | 61 16 | 6 | 88 | 59 99 |
| 4,000-4,499 | 24 | 501 | 59 17 | 2 | 10 | 46 18 | 28 | 458 | 67 07 | 3 | 45 | 68 88 |
| 4 500-4 999 | 20 | 272 | 63 08 | 1 | 3 | 46 83 | 17 | 327 | 71 30 | 1 | 6 | 70 00 |
| 5,000-5,999 | 39 | 624 | 72 05 | 1 | 3 | 47 54 | 32 | 548 | 78 37 | 2 | 19 | 73 73 |
| 6,000-6 999 | 26 | 390 | 77 66 | 5 | 54 | 60 02 | 16 | 338 | 82 73 | 3 | 10 | 75 65 |
| 7,000-7,999 | 14 | 290 | 81 82 | 1 | 10 | 62 22 | 18 | 243 | 85 87 | 2 | 15 | 78 57 |
| 8 000-8 999 | 15 | 226 | 85 07 | 2 | 25 | 68 00 | 8 | 97 | 87 12 | 1 | 24 | 83 22 |
| 9 000-9,999 | 8 | 158 | 87 34 | 4 | 52 | 80 03 | 6 | 93 | 88 32 | 1 | 4 | 83 97 |
| 10,000 or more | 52 | 881 | 100 00 | 4 | 87 | 100 00 | 49 | 905 | 100 00 | 12 | 82 | 100 00 |

[1]Excludes unknown income

## Table 2-105. CUMULATIVE PERCENTAGE DISTRIBUTION OF VITAMIN A INTAKE VALUES FOR PERSONS AGED 65 YEARS AND OVER BY SEX AND RACE FOR INCOME LEVELS: UNITED STATES, 1971-74

[The standard for vitamin A for persons aged 65 years is 3 500 IU]

| Vitamin A in IU | Total | | | Male | | | Female | | |
|---|---|---|---|---|---|---|---|---|---|
| | Examined persons | Estimated population in thousands | Cumulative percent | Examined persons | Estimated population in thousands | Cumulative percent | Examined persons | Estimated population in thousands | Cumulative percent |
| | All incomes | | | | | | | | |
| Total | 3,479 | 12 774 | 100 00 | 1,657 | 5,496 | 100 00 | 1 822 | 7,277 | 100 00 |
| Less than 250 | 52 | 128 | 1 00 | 27 | 53 | 0 96 | 25 | 75 | 1 03 |
| 250-499 | 74 | 271 | 3 12 | 26 | 97 | 2 73 | 48 | 174 | 3 42 |
| 500-749 | 107 | 337 | 5 76 | 42 | 96 | 4 48 | 65 | 241 | 6 73 |
| 750-999 | 132 | 430 | 9 13 | 62 | 167 | 7 52 | 70 | 263 | 10 34 |
| 1,000-1 249 | 167 | 546 | 13 40 | 74 | 211 | 11 37 | 93 | 334 | 14 93 |
| 1 250-1 499 | 180 | 655 | 18 53 | 77 | 246 | 15 85 | 103 | 409 | 20 56 |
| 1,500-1,749 | 193 | 635 | 23 50 | 88 | 268 | 20 71 | 105 | 368 | 25 61 |
| 1,750-1,999 | 192 | 699 | 28 98 | 74 | 246 | 25 18 | 118 | 454 | 31 85 |
| 2,000-2,249 | 166 | 576 | 33 49 | 82 | 250 | 29 73 | 84 | 326 | 36 32 |
| 2,250-2,499 | 180 | 711 | 39 05 | 86 | 259 | 34 45 | 94 | 452 | 42 53 |
| 2,500-2,999 | 307 | 1 224 | 48 64 | 147 | 570 | 44 82 | 160 | 654 | 51 52 |
| 3 000-3 499 | 233 | 934 | 55 95 | 115 | 431 | 52 65 | 118 | 503 | 58 44 |
| 3,500-3 999 | 187 | 702 | 61 45 | 104 | 319 | 58 45 | 83 | 383 | 63 71 |
| 4 000-4 499 | 150 | 580 | 65 99 | 77 | 257 | 63 12 | 73 | 323 | 68 15 |
| 4,500-4,999 | 128 | 476 | 69 71 | 70 | 256 | 67 79 | 58 | 220 | 71 17 |
| 5,000-5,999 | 213 | 741 | 75 51 | 110 | 355 | 74 24 | 103 | 386 | 76 48 |
| 6,000-6 999 | 139 | 529 | 79 65 | 62 | 225 | 78 34 | 77 | 304 | 80 65 |
| 7,000-7,999 | 133 | 551 | 83 97 | 64 | 237 | 82 65 | 69 | 314 | 84 96 |
| 8,000-8,999 | 85 | 321 | 86 48 | 51 | 153 | 85 44 | 34 | 167 | 87 26 |
| 9 000-9 999 | 83 | 320 | 88 98 | 45 | 160 | 88 35 | 38 | 160 | 89 45 |
| 10,000 or more | 378 | 1 408 | 100 00 | 174 | 640 | 100 00 | 204 | 767 | 100 00 |
| | Income below poverty level[1] | | | | | | | | |
| Total | 816 | 2 259 | 100 00 | 335 | 787 | 100 00 | 481 | 1 472 | 100 00 |
| Less than 250 | 26 | 63 | 2 81 | 13 | 19 | 2 40 | 13 | 45 | 3 03 |
| 250-499 | 28 | 73 | 6 02 | 10 | 30 | 6 26 | 18 | 42 | 5 90 |
| 500-749 | 35 | 116 | 11 16 | 12 | 29 | 9 91 | 23 | 87 | 11 82 |
| 750-999 | 42 | 108 | 15 96 | 19 | 33 | 14 17 | 23 | 75 | 16 91 |
| 1,000-1 249 | 58 | 138 | 22 07 | 24 | 54 | 21 01 | 34 | 84 | 22 63 |
| 1,250-1,499 | 52 | 154 | 28 88 | 22 | 60 | 28 62 | 30 | 94 | 29 02 |
| 1,500-1,749 | 49 | 111 | 33 79 | 24 | 51 | 35 13 | 25 | 60 | 33 07 |
| 1,750-1 999 | 49 | 149 | 40 38 | 19 | 44 | 40 71 | 30 | 105 | 40 21 |
| 2 000-2 249 | 34 | 83 | 44 08 | 15 | 26 | 44 02 | 19 | 57 | 44 10 |
| 2,250-2,499 | 37 | 104 | 48 68 | 20 | 39 | 49 02 | 17 | 65 | 48 49 |
| 2,500-2,999 | 65 | 186 | 56 91 | 27 | 76 | 58 66 | 38 | 110 | 55 97 |
| 3,000-3,499 | 47 | 122 | 62 33 | 18 | 41 | 63 83 | 29 | 82 | 61 52 |
| 3 500-3 999 | 28 | 93 | 66 45 | 18 | 63 | 71 83 | 10 | 30 | 63 58 |
| 4 000-4 499 | 32 | 103 | 70 99 | 17 | 41 | 77 07 | 15 | 61 | 67 74 |
| 4,500-4,999 | 26 | 80 | 74 52 | 14 | 36 | 81 66 | 12 | 44 | 70 71 |
| 5 000-5 999 | 42 | 88 | 78 40 | 10 | 21 | 84 33 | 32 | 66 | 75 22 |
| 6,000-6,999 | 31 | 98 | 82 71 | 7 | 23 | 87 27 | 24 | 74 | 80 28 |
| 7,000-7,999 | 34 | 118 | 87 96 | 9 | 20 | 89 76 | 25 | 99 | 87 00 |
| 8,000-8,999 | 17 | 59 | 90 55 | 10 | 30 | 93 57 | 7 | 29 | 88 94 |
| 9,000-9,999 | 13 | 39 | 92 30 | 5 | 7 | 94 41 | 8 | 33 | 91 17 |
| 10,000 or more | 71 | 174 | 100 00 | 22 | 44 | 100 00 | 49 | 130 | 100 00 |
| | Income above poverty level[1] | | | | | | | | |
| Total | 2,503 | 9,872 | 100 00 | 1,242 | 4,438 | 100 00 | 1,261 | 5,433 | 100 00 |
| Less than 250 | 25 | 64 | 0 64 | 13 | 33 | 0 75 | 12 | 30 | 0 56 |
| 250-499 | 41 | 179 | 2 45 | 15 | 66 | 2 23 | 26 | 113 | 2 63 |
| 500-749 | 65 | 209 | 4 57 | 25 | 59 | 3 55 | 40 | 150 | 5 39 |
| 750-999 | 82 | 289 | 7 49 | 38 | 112 | 6 07 | 44 | 177 | 8 66 |
| 1,000-1,249 | 104 | 385 | 11 40 | 47 | 145 | 9 33 | 57 | 240 | 13 08 |
| 1,250-1,499 | 122 | 477 | 16 23 | 51 | 174 | 13 25 | 71 | 303 | 18 66 |
| 1,500-1,749 | 133 | 467 | 20 97 | 60 | 203 | 17 82 | 73 | 265 | 23 54 |
| 1,750-1,999 | 136 | 528 | 26 32 | 54 | 199 | 22 31 | 82 | 329 | 29 59 |
| 2,000-2,249 | 124 | 441 | 30 78 | 62 | 205 | 26 93 | 62 | 235 | 33 93 |
| 2 250-2,499 | 129 | 559 | 36 44 | 59 | 207 | 31 60 | 70 | 352 | 40 40 |
| 2,500-2,999 | 230 | 983 | 46 41 | 113 | 460 | 41 97 | 117 | 523 | 50 04 |
| 3,000-3,499 | 169 | 725 | 53 75 | 90 | 356 | 49 99 | 79 | 369 | 56 83 |
| 3,500-3,999 | 150 | 568 | 59 51 | 82 | 246 | 55 52 | 68 | 322 | 62 76 |
| 4,000-4,499 | 115 | 463 | 64 20 | 58 | 205 | 60 14 | 57 | 258 | 67 51 |
| 4,500-4,999 | 97 | 381 | 68 06 | 53 | 208 | 64 84 | 44 | 172 | 70 69 |
| 5,000-5,999 | 160 | 621 | 74 35 | 96 | 318 | 72 00 | 64 | 303 | 76 26 |
| 6,000-6,999 | 102 | 408 | 78 48 | 51 | 186 | 76 20 | 51 | 222 | 80 34 |
| 7,000-7,999 | 92 | 417 | 82 70 | 50 | 207 | 80 86 | 42 | 210 | 84 21 |
| 8,000-8,999 | 65 | 251 | 85 24 | 39 | 114 | 83 42 | 26 | 137 | 86 74 |
| 9,000-9,999 | 67 | 260 | 87 88 | 39 | 147 | 86 73 | 28 | 114 | 88 83 |
| 10,000 or more | 295 | 1 196 | 100 00 | 147 | 589 | 100 00 | 148 | 607 | 100 00 |

## Table 2-105. CUMULATIVE PERCENTAGE DISTRIBUTION OF VITAMIN A INTAKE VALUES FOR PERSONS AGED 65 YEARS AND OVER BY SEX AND RACE FOR INCOME LEVELS: UNITED STATES, 1971-74—Con.

[The standard for vitamin A for persons aged 65 years is 3 500 IU]

| Vitamin A in IU | White male | | | Black male | | | White female | | | Black female | | |
|---|---|---|---|---|---|---|---|---|---|---|---|---|
| | Examined persons | Estimated population in thousands | Cumulative percent | Examined persons | Estimated population in thousands | Cumulative percent | Examined persons | Estimated population in thousands | Cumulative percent | Examined persons | Estimated population in thousands | Cumulative percent |
| | All incomes | | | | | | | | | | | |
| Total | 1 344 | 4 970 | 100 00 | 294 | 486 | 100 00 | 1,496 | 6,603 | 100 00 | 318 | 652 | 100 00 |
| Less than 250 | 11 | 34 | 0 69 | 15 | 16 | 3 22 | 11 | 45 | 0 68 | 14 | 30 | 4 62 |
| 250-499 | 18 | 83 | 2 37 | 7 | 10 | 5 26 | 35 | 141 | 2 82 | 13 | 32 | 9 58 |
| 500-749 | 30 | 87 | 4 11 | 11 | 9 | 7 08 | 48 | 218 | 6 12 | 17 | 23 | 13 07 |
| 750-999 | 42 | 132 | 6 77 | 19 | 30 | 13 25 | 54 | 236 | 9 70 | 16 | 27 | 17 20 |
| 1,000-1,249 | 60 | 197 | 10 74 | 14 | 14 | 16 16 | 79 | 304 | 14 30 | 14 | 31 | 21 92 |
| 1,250-1 499 | 60 | 223 | 15 23 | 15 | 18 | 19 82 | 83 | 377 | 20 00 | 20 | 33 | 26 93 |
| 1 500-1 749 | 67 | 233 | 19 93 | 20 | 32 | 26 40 | 78 | 320 | 24 85 | 25 | 40 | 33 03 |
| 1 750-1,999 | 59 | 223 | 24 41 | 15 | 23 | 31 08 | 98 | 400 | 30 90 | 19 | 51 | 40 92 |
| 2,000-2,249 | 63 | 223 | 28 91 | 18 | 26 | 36 44 | 69 | 299 | 35 43 | 15 | 26 | 44 99 |
| 2,250-2,499 | 69 | 242 | 33 78 | 17 | 17 | 39 99 | 85 | 424 | 41 85 | 8 | 23 | 48 58 |
| 2,500-2,999 | 126 | 516 | 44 15 | 20 | 51 | 50 38 | 143 | 614 | 51 16 | 16 | 36 | 54 08 |
| 3,000-3,499 | 96 | 389 | 51 98 | 17 | 37 | 57 99 | 105 | 482 | 58 45 | 12 | 20 | 57 22 |
| 3,500-3,999 | 91 | 288 | 57 78 | 11 | 28 | 63 83 | 79 | 374 | 64 12 | 4 | 9 | 58 64 |
| 4,000-4,499 | 63 | 224 | 62 29 | 13 | 32 | 70 39 | 64 | 297 | 68 61 | 9 | 26 | 62 68 |
| 4,500-4,999 | 64 | 250 | 67 32 | 6 | 6 | 71 65 | 44 | 200 | 71 64 | 13 | 19 | 65 54 |
| 5,000-5,999 | 101 | 339 | 74 14 | 8 | 15 | 74 80 | 81 | 347 | 76 89 | 22 | 40 | 71 64 |
| 6,000-6,999 | 55 | 212 | 78 40 | 6 | 13 | 77 45 | 68 | 283 | 81 18 | 9 | 20 | 74 74 |
| 7,000-7,999 | 53 | 220 | 82 83 | 11 | 17 | 80 97 | 56 | 276 | 85 36 | 13 | 38 | 80 63 |
| 8,000-8,999 | 38 | 131 | 85 46 | 12 | 22 | 85 52 | 31 | 164 | 87 84 | 3 | 3 | 81 11 |
| 9,000-9 999 | 39 | 152 | 88 52 | 6 | 8 | 87 08 | 32 | 146 | 90 05 | 5 | 13 | 83 06 |
| 10,000 or more | 139 | 570 | 100 00 | 33 | 63 | 100 00 | 153 | 657 | 100 00 | 51 | 110 | 100 00 |
| | Income below poverty level[1] | | | | | | | | | | | |
| Total | 204 | 595 | 100 00 | 128 | 186 | 100 00 | 321 | 1,165 | 100 00 | 158 | 300 | 100 00 |
| Less than 250 | 2 | 6 | 0 95 | 10 | 10 | 5 48 | 6 | 27 | 2 34 | 7 | 17 | 5 77 |
| 250-499 | 6 | 25 | 5 16 | 4 | 5 | 8 30 | 10 | 32 | 5 07 | 8 | 10 | 9 26 |
| 500-749 | 9 | 27 | 9 63 | 3 | 2 | 9 50 | 16 | 77 | 11 65 | 7 | 11 | 12 77 |
| 750-999 | 8 | 18 | 12 68 | 11 | 15 | 17 74 | 14 | 64 | 17 13 | 9 | 11 | 16 48 |
| 1,000-1 249 | 17 | 48 | 20 74 | 7 | 6 | 20 88 | 21 | 65 | 22 69 | 13 | 19 | 22 95 |
| 1,250-1,499 | 16 | 53 | 29 61 | 6 | 7 | 24 68 | 19 | 76 | 29 22 | 11 | 18 | 28 90 |
| 1,500-1,749 | 15 | 42 | 36 61 | 8 | 8 | 28 73 | 18 | 47 | 33 26 | 7 | 13 | 33 11 |
| 1,750-1,999 | 13 | 34 | 42 27 | 6 | 10 | 34 24 | 21 | 85 | 40 58 | 8 | 17 | 38 74 |
| 2,000-2 249 | 10 | 21 | 45 85 | 5 | 5 | 36 77 | 13 | 48 | 44 69 | 6 | 10 | 41 91 |
| 2 250-2 499 | 12 | 29 | 50 75 | 8 | 10 | 42 23 | 13 | 42 | 48 31 | 3 | 18 | 47 99 |
| 2,500-2,999 | 20 | 64 | 61 55 | 7 | 12 | 48 50 | 27 | 85 | 55 57 | 11 | 26 | 56 50 |
| 3,000-3,499 | 10 | 28 | 66 23 | 8 | 13 | 55 33 | 21 | 69 | 61 48 | 8 | 13 | 60 78 |
| 3,500-3,999 | 12 | 51 | 74 86 | 5 | 11 | 61 23 | 8 | 24 | 63 57 | 2 | 6 | 62 74 |
| 4,000-4,499 | 11 | 27 | 79 45 | 6 | 14 | 68 74 | 11 | 47 | 67 57 | 4 | 15 | 67 61 |
| 4,500-4,999 | 10 | 31 | 84 71 | 4 | 5 | 71 32 | 7 | 33 | 70 41 | 5 | 11 | 71 20 |
| 5,000-5,999 | 9 | 20 | 88 11 | 1 | 1 | 71 74 | 21 | 55 | 75 09 | 11 | 12 | 75 18 |
| 6,000-6,999 | 7 | 23 | 92 00 | — | — | 71 74 | 19 | 65 | 80 65 | 5 | 10 | 78 37 |
| 7 000-7 999 | 2 | 6 | 93 05 | 7 | 13 | 78 89 | 17 | 71 | 86 73 | 8 | 28 | 87 71 |
| 8 000-8 999 | 5 | 21 | 96 63 | 5 | 9 | 83 56 | 6 | 28 | 89 10 | 1 | 1 | 88 06 |
| 9 000-9,999 | 1 | 1 | 96 73 | 4 | 6 | 86 80 | 6 | 31 | 91 74 | 2 | 2 | 88 74 |
| 10,000 or more | 9 | 19 | 100 00 | 13 | 25 | 100 00 | 27 | 96 | 100 00 | 22 | 34 | 100 00 |
| | Income above poverty level[1] | | | | | | | | | | | |
| Total | 1,077 | 4,127 | 100 00 | 149 | 277 | 100 00 | 1 113 | 5,120 | 100 00 | 142 | 298 | 100 00 |
| Less than 250 | 9 | 29 | 0 69 | 4 | 5 | 1 72 | 5 | 17 | 0 34 | 7 | 13 | 4 31 |
| 250-499 | 12 | 58 | 2 10 | 2 | 4 | 3 04 | 24 | 107 | 2 43 | 2 | 6 | 6 33 |
| 500-749 | 18 | 53 | 3 39 | 6 | 5 | 4 88 | 30 | 138 | 5 12 | 10 | 12 | 10 42 |
| 750-999 | 30 | 96 | 5 71 | 7 | 11 | 8 73 | 39 | 165 | 8 35 | 5 | 12 | 14 44 |
| 1,000-1,249 | 40 | 137 | 9 02 | 7 | 8 | 11 74 | 56 | 229 | 12 82 | 1 | 11 | 18 23 |
| 1,250-1,499 | 41 | 160 | 12 89 | 8 | 9 | 15 17 | 62 | 288 | 18 45 | 9 | 15 | 23 22 |
| 1 500-1 749 | 49 | 179 | 17 23 | 11 | 23 | 23 51 | 57 | 235 | 23 04 | 14 | 22 | 30 71 |
| 1,750-1,999 | 45 | 187 | 21 76 | 9 | 12 | 28 01 | 71 | 294 | 28 79 | 11 | 35 | 42 31 |
| 2,000-2,249 | 49 | 185 | 26 25 | 12 | 19 | 35 00 | 54 | 220 | 33 08 | 8 | 15 | 47 52 |
| 2,250-2 499 | 54 | 203 | 31 18 | 5 | 4 | 36 43 | 65 | 347 | 39 85 | 5 | 5 | 49 26 |
| 2,500-2 999 | 99 | 417 | 41 29 | 13 | 39 | 50 49 | 111 | 509 | 49 79 | 5 | 10 | 52 72 |
| 3,000-3,499 | 80 | 333 | 49 35 | 8 | 19 | 57 34 | 75 | 363 | 56 89 | 3 | 5 | 54 30 |
| 3,500-3,999 | 75 | 227 | 54 85 | 6 | 17 | 63 65 | 67 | 320 | 63 14 | 1 | 2 | 55 09 |
| 4,000-4,499 | 50 | 186 | 59 35 | 7 | 18 | 70 14 | 52 | 246 | 67 95 | 5 | 12 | 59 04 |
| 4,500-4,999 | 51 | 207 | 64 37 | 2 | 1 | 70 63 | 36 | 165 | 71 16 | 7 | 7 | 61 32 |
| 5,000-5 999 | 88 | 303 | 71 71 | 7 | 15 | 75 88 | 54 | 277 | 76 56 | 10 | 27 | 70 23 |
| 6,000-6,999 | 45 | 174 | 75 92 | 5 | 12 | 80 11 | 47 | 211 | 80 69 | 4 | 11 | 73 81 |
| 7,000-7,999 | 47 | 204 | 80 86 | 3 | 3 | 81 25 | 37 | 200 | 84 59 | 5 | 10 | 77 28 |
| 8,000-8,999 | 31 | 10 | 83 27 | 7 | 13 | 86 11 | 24 | 135 | 87 23 | 2 | 2 | 77 97 |
| 9,000-9,999 | 37 | 145 | 86 79 | 2 | 2 | 86 67 | 24 | 102 | 89 22 | 3 | 11 | 81 55 |
| 10,000 or more | 127 | 545 | 100 00 | 18 | 37 | 100 00 | 123 | 552 | 100 00 | 25 | 55 | 100 00 |

[1]Excludes unknown income

## Table 2-106. CUMULATIVE PERCENTAGE DISTRIBUTION OF VITAMIN C INTAKE VALUES FOR PERSONS AGED 1 YEAR BY SEX AND RACE FOR INCOME LEVELS UNITED STATES, 1971-74

(The standard for vitamin C for persons aged 1 year is 40 mg)

| Vitamin C in mg | Total | | | Male | | | Female | | |
|---|---|---|---|---|---|---|---|---|---|
| | Examined persons | Estimated population in thousands | Cumulative percent | Examined persons | Estimated population in thousands | Cumulative percent | Examined persons | Estimated population in thousands | Cumulative percent |
| | All incomes | | | | | | | | |
| Total | 553 | 3 313 | 100 00 | 286 | 1 693 | 100 00 | 267 | 1,620 | 100 00 |
| Less than 5 | 15 | 67 | 2 03 | 5 | 18 | 1 04 | 10 | 50 | 3 08 |
| 5 9 | 42 | 262 | 9 95 | 33 | 241 | 15 28 | 9 | 21 | 4 38 |
| 10 14 | 57 | 304 | 19 11 | 25 | 114 | 22 00 | 32 | 190 | 16 09 |
| 15 19 | 43 | 245 | 26 51 | 16 | 83 | 26 88 | 27 | 163 | 26 12 |
| 20 24 | 35 | 217 | 33 04 | 20 | 134 | 34 82 | 15 | 82 | 31 19 |
| 25 29 | 40 | 275 | 41 35 | 23 | 149 | 43 60 | 17 | 127 | 39 01 |
| 30 34 | 23 | 113 | 44 76 | 12 | 49 | 46 50 | 11 | 64 | 42 95 |
| 35 39 | 25 | 156 | 49 48 | 11 | 58 | 49 96 | 14 | 98 | 48 97 |
| 40 44 | 16 | 105 | 52 63 | 8 | 46 | 52 69 | 8 | 58 | 52 58 |
| 45 49 | 8 | 67 | 54 66 | 5 | 46 | 55 40 | 3 | 21 | 53 88 |
| 50 51 | 9 | 54 | 56 28 | 1 | 8 | 55 90 | 8 | 45 | 56 67 |
| 52 54 | 9 | 63 | 58 17 | 3 | 14 | 56 73 | 6 | 49 | 59 66 |
| 55 59 | 6 | 38 | 59 31 | 3 | 23 | 58 09 | 3 | 15 | 60 60 |
| 60 64 | 18 | 91 | 62 05 | 7 | 39 | 60 40 | 11 | 52 | 63 78 |
| 65 69 | 15 | 83 | 64 55 | 9 | 52 | 63 46 | 6 | 31 | 65 68 |
| 70 79 | 29 | 157 | 69 28 | 14 | 71 | 67 64 | 15 | 86 | 70 99 |
| 80 89 | 37 | 268 | 77 38 | 13 | 112 | 74 26 | 24 | 156 | 80 64 |
| 90 99 | 8 | 45 | 78 73 | 5 | 28 | 75 91 | 3 | 17 | 81 67 |
| 100 109 | 22 | 137 | 82 86 | 11 | 51 | 78 93 | 11 | 86 | 86 96 |
| 110 119 | 15 | 73 | 85 07 | 12 | 58 | 82 38 | 3 | 15 | 87 87 |
| 120 129 | 11 | 61 | 86 90 | 7 | 42 | 84 85 | 4 | 19 | 89 04 |
| 130 139 | 9 | 49 | 88 38 | 5 | 34 | 86 86 | 4 | 15 | 89 96 |
| 140 149 | 9 | 51 | 89 93 | 5 | 31 | 88 67 | 4 | 21 | 91 24 |
| 150 or more | 52 | 334 | 100 00 | 33 | 192 | 100 00 | 19 | 142 | 100 00 |
| | Income below poverty level[1] | | | | | | | | |
| Total | 139 | 610 | 100 00 | 68 | 309 | 100 00 | 71 | 302 | 100 00 |
| Less than 5 | 4 | 8 | 1 23 | 2 | 4 | 1 29 | 2 | 4 | 1 17 |
| 5 9 | 13 | 55 | 10 24 | 8 | 46 | 16 28 | 5 | 9 | 4 05 |
| 10-14 | 18 | 77 | 22 83 | 9 | 28 | 25 20 | 9 | 49 | 20 40 |
| 15 19 | 15 | 51 | 31 19 | 5 | 9 | 28 27 | 10 | 42 | 34 17 |
| 20 24 | 11 | 75 | 43 42 | 4 | 40 | 41 30 | 7 | 34 | 45 60 |
| 25 29 | 11 | 49 | 51 51 | 7 | 33 | 51 97 | 4 | 16 | 51 04 |
| 30 34 | 4 | 10 | 53 13 | 2 | 4 | 53 23 | 2 | 6 | 53 03 |
| 35 39 | 4 | 22 | 56 79 | 2 | 9 | 56 17 | 2 | 13 | 57 42 |
| 40-44 | 5 | 31 | 61 90 | 2 | 20 | 62 75 | 3 | 11 | 61 04 |
| 45 49 | 3 | 30 | 66 77 | 2 | 23 | 70 24 | 1 | 7 | 63 21 |
| 50 51 | 3 | 7 | 67 86 | – | – | 70 24 | 3 | 7 | 65 43 |
| 52 54 | 2 | 5 | 68 63 | 1 | 1 | 70 59 | 1 | 4 | 66 63 |
| 55 59 | 2 | 14 | 70 90 | 1 | 5 | 72 36 | 1 | 8 | 69 41 |
| 60 64 | 4 | 19 | 74 00 | – | – | 72 36 | 4 | 19 | 75 68 |
| 65 69 | 2 | 3 | 74 53 | 1 | 1 | 72 68 | 1 | 2 | 76 41 |
| 70 79 | 6 | 20 | 77 88 | 4 | 8 | 75 37 | 2 | 12 | 80 44 |
| 80 89 | 7 | 29 | 82 56 | 3 | 20 | 81 71 | 4 | 9 | 83 42 |
| 90 99 | 1 | 4 | 83 19 | 1 | 4 | 82 96 | – | – | 83 42 |
| 100 109 | 5 | 29 | 88 00 | 2 | 3 | 83 89 | 3 | 26 | 92 20 |
| 110 119 | 4 | 8 | 89 39 | 3 | 7 | 86 08 | 1 | 2 | 92 77 |
| 120 129 | 3 | 18 | 92 31 | 2 | 11 | 89 73 | 1 | 7 | 94 94 |
| 130 139 | 2 | 7 | 93 44 | – | – | 89 73 | 2 | 7 | 97 23 |
| 140 149 | 2 | 6 | 94 39 | 1 | 1 | 90 15 | 1 | 5 | 98 73 |
| 150 or more | 8 | 34 | 100 00 | 6 | 30 | 100 00 | 2 | 4 | 100 00 |
| | Income above poverty level[1] | | | | | | | | |
| Total | 404 | 2 645 | 100 00 | 212 | 1 347 | 100 00 | 192 | 1 298 | 100 00 |
| Less than 5 | 10 | 59 | 2 22 | 3 | 14 | 1 01 | 7 | 45 | 3 47 |
| 5 9 | 28 | 200 | 9 78 | 24 | 188 | 14 94 | 4 | 12 | 4 43 |
| 10 14 | 39 | 227 | 18 35 | 16 | 86 | 21 35 | 23 | 140 | 15 24 |
| 15 19 | 28 | 194 | 25 69 | 11 | 73 | 26 77 | 17 | 121 | 24 56 |
| 20 24 | 23 | 136 | 30 82 | 15 | 88 | 33 30 | 8 | 48 | 28 23 |
| 25 29 | 28 | 215 | 38 95 | 15 | 105 | 41 10 | 13 | 110 | 36 72 |
| 30 34 | 18 | 101 | 42 76 | 10 | 45 | 44 46 | 8 | 55 | 40 99 |
| 35 39 | 20 | 126 | 47 51 | 9 | 49 | 48 13 | 11 | 76 | 46 87 |
| 40-44 | 11 | 73 | 50 29 | 6 | 26 | 50 05 | 5 | 47 | 50 53 |
| 45 49 | 4 | 34 | 51 56 | 2 | 19 | 51 48 | 2 | 14 | 51 64 |
| 50 51 | 6 | 47 | 53 33 | 1 | 8 | 52 10 | 5 | 39 | 54 61 |
| 52 54 | 7 | 58 | 55 53 | 2 | 13 | 53 07 | 5 | 45 | 58 07 |
| 55 59 | 4 | 24 | 56 44 | 2 | 17 | 54 37 | 2 | 7 | 58 59 |
| 60-64 | 14 | 72 | 59 15 | 7 | 39 | 57 27 | 7 | 33 | 61 10 |
| 65-69 | 13 | 80 | 62 16 | 8 | 51 | 61 05 | 5 | 29 | 63 31 |
| 70 79 | 22 | 135 | 67 27 | 9 | 61 | 65 61 | 13 | 74 | 68 99 |
| 80 89 | 30 | 240 | 76 34 | 10 | 92 | 72 48 | 20 | 147 | 80 35 |
| 90 99 | 6 | 32 | 77 56 | 4 | 24 | 74 27 | 2 | 8 | 80 98 |
| 100 109 | 17 | 107 | 81 63 | 9 | 48 | 77 86 | 8 | 59 | 85 54 |
| 110 119 | 10 | 56 | 83 74 | 8 | 43 | 81 04 | 2 | 13 | 86 54 |
| 120 129 | 8 | 43 | 85 37 | 5 | 31 | 83 31 | 3 | 12 | 87 50 |
| 130 139 | 7 | 42 | 86 95 | 5 | 34 | 85 84 | 2 | 8 | 88 11 |
| 140 149 | 7 | 45 | 88 67 | 4 | 29 | 88 01 | 3 | 16 | 89 36 |
| 150 or more | 44 | 300 | 100 00 | 27 | 162 | 100 00 | 17 | 138 | 100 00 |

## Table 2-106. CUMULATIVE PERCENTAGE DISTRIBUTION OF VITAMIN C INTAKE VALUES FOR PERSONS AGED 1 YEAR BY SEX AND RACE FOR INCOME LEVELS UNITED STATES, 1971-74—Con.

[The standard for vitamin C for persons aged 1 year is 40 mg]

| Vitamin C in mg | White male | | | Black male | | | White female | | | Black female | | |
|---|---|---|---|---|---|---|---|---|---|---|---|---|
| | Examined persons | Estimated population in thousands | Cumulative percent | Examined persons | Estimated population in thousands | Cumulative percent | Examined persons | Estimated population in thousands | Cumulative percent | Examined persons | Estimated population in thousands | Cumulative percent |
| | All incomes | | | | | | | | | | | |
| Total | 211 | 1 402 | 100 00 | 72 | 280 | 100 00 | 189 | 1 328 | 100 00 | 73 | 257 | 100 00 |
| Less than 5 | 4 | 16 | 1 11 | 1 | 2 | 0 70 | 6 | 43 | 3 24 | 4 | 7 | 2 68 |
| 5 9 | 21 | 191 | 14 71 | 12 | 51 | 18 78 | 5 | 14 | 4 32 | 4 | 7 | 5 26 |
| 10 14 | 20 | 108 | 22 40 | 5 | 6 | 20 90 | 22 | 156 | 16 08 | 9 | 29 | 16 55 |
| 15 19 | 13 | 72 | 27 52 | 3 | 11 | 24 73 | 15 | 120 | 25 15 | 12 | 42 | 32 91 |
| 20 24 | 14 | 103 | 34 90 | 5 | 25 | 33 60 | 12 | 77 | 30 94 | 3 | 5 | 34 95 |
| 25 29 | 15 | 109 | 42 67 | 7 | 36 | 46 38 | 15 | 124 | 40 25 | 2 | 3 | 36 14 |
| 30 34 | 7 | 41 | 45 63 | 5 | 8 | 49 11 | 10 | 63 | 44 97 | 1 | 1 | 36 64 |
| 35 39 | 9 | 55 | 49 54 | 2 | 4 | 50 38 | 10 | 76 | 50 70 | 3 | 15 | 42 45 |
| 40 44 | 6 | 35 | 52 06 | 2 | 11 | 54 32 | 6 | 55 | 54 87 | 2 | 3 | 43 63 |
| 45 49 | 3 | 22 | 53 63 | 2 | 24 | 62 89 | 3 | 21 | 56 46 | – | – | 43 63 |
| 50 51 | 1 | 8 | 54 22 | – | – | 62 89 | 6 | 35 | 59 12 | 2 | 10 | 47 48 |
| 52 54 | 3 | 14 | 55 23 | – | – | 62 89 | 5 | 45 | 62 50 | 1 | 4 | 48 89 |
| 55 59 | 2 | 12 | 56 09 | 1 | 11 | 66 76 | 3 | 15 | 63 64 | – | – | 48 89 |
| 60-64 | 5 | 36 | 58 68 | 2 | 3 | 67 77 | 9 | 41 | 66 74 | 1 | 2 | 49 58 |
| 65 69 | 7 | 49 | 62 20 | 2 | 3 | 68 68 | 4 | 22 | 68 37 | 1 | 2 | 50 44 |
| 70 79 | 10 | 59 | 66 42 | 4 | 12 | 72 83 | 11 | 71 | 73 70 | 4 | 15 | 56 34 |
| 80 89 | 10 | 10 | 73 54 | 3 | 12 | 77 21 | 18 | 134 | 83 78 | 6 | 23 | 65 11 |
| 90 99 | 4 | 24 | 75 26 | 1 | 4 | 78 59 | 2 | 8 | 84 40 | 1 | 9 | 68 44 |
| 100 109 | 9 | 48 | 78 70 | 2 | 3 | 79 67 | 6 | 56 | 88 59 | 5 | 30 | 80 15 |
| 110 119 | 9 | 50 | 82 27 | 3 | 8 | 82 62 | 2 | 13 | 89 57 | 1 | 2 | 80 81 |
| 120 129 | 4 | 29 | 84 37 | 3 | 12 | 87 04 | 2 | 10 | 90 29 | 2 | 9 | 84 47 |
| 130 139 | 4 | 31 | 86 55 | 1 | 3 | 88 27 | 1 | 4 | 90 58 | 3 | 11 | 88 72 |
| 140 149 | 2 | 18 | 87 81 | 2 | 12 | 92 47 | 1 | 9 | 91 28 | 3 | 11 | 93 19 |
| 150 or more | 29 | 171 | 100 00 | 4 | 21 | 100 00 | 15 | 116 | 100 00 | 3 | 18 | 100 00 |
| | Income below poverty level[1] | | | | | | | | | | | |
| Total | 30 | 158 | 100 00 | 38 | 151 | 100 00 | 27 | 146 | 100 00 | 42 | 142 | 100 00 |
| Less than 5 | 1 | 2 | 1 28 | 1 | 2 | 1 31 | 1 | 2 | 1 38 | 1 | 2 | 1 07 |
| 5 9 | 3 | 29 | 19 94 | 5 | 17 | 12 46 | 2 | 4 | 3 86 | 3 | 5 | 4 63 |
| 10 14 | 6 | 23 | 34 81 | 3 | 4 | 15 16 | 4 | 34 | 27 25 | 4 | 10 | 11 97 |
| 15 19 | 3 | 6 | 38 38 | 2 | 4 | 17 69 | 1 | 5 | 30 59 | 9 | 37 | 37 78 |
| 20 24 | 2 | 29 | 56 49 | 2 | 12 | 25 42 | 5 | 31 | 51 43 | 2 | 4 | 40 56 |
| 25 29 | 3 | 15 | 66 21 | 4 | 18 | 37 09 | 2 | 13 | 60 55 | 2 | 3 | 42 72 |
| 30 34 | – | – | 66 21 | 2 | 4 | 39 65 | 2 | 6 | 64 66 | – | – | 42 72 |
| 35 39 | 1 | 7 | 70 69 | 1 | 2 | 40 99 | – | – | 64 66 | 2 | 13 | 52 04 |
| 40 44 | 1 | 11 | 77 40 | 1 | 10 | 47 43 | 1 | 8 | 70 03 | 2 | 3 | 54 18 |
| 45 49 | 1 | 3 | 79 15 | 1 | 20 | 60 93 | 1 | 7 | 74 52 | – | – | 54 18 |
| 50 51 | – | – | 79 15 | – | – | 60 93 | 2 | 2 | 76 11 | 1 | 4 | 57 24 |
| 52 54 | 1 | 1 | 79 82 | – | – | 60 93 | – | – | 76 11 | 1 | 4 | 59 80 |
| 55 59 | 1 | 5 | 83 29 | – | – | 60 93 | 1 | 8 | 81 84 | – | – | 59 80 |
| 60 64 | – | – | 83 29 | – | – | 60 93 | 2 | 9 | 87 68 | 1 | 2 | 61 05 |
| 65-69 | – | – | 83 29 | 1 | 1 | 61 58 | – | – | 87 68 | 1 | 2 | 62 61 |
| 70 79 | 1 | 1 | 84 01 | 3 | 7 | 66 34 | – | – | 87 68 | 2 | 12 | 71 18 |
| 80 89 | 1 | 8 | 89 38 | 2 | 11 | 73 68 | – | – | 87 68 | 4 | 9 | 77 50 |
| 90 99 | – | – | 89 38 | 1 | 4 | 76 26 | – | – | 87 68 | – | – | 77 50 |
| 100 109 | 1 | 1 | 90 25 | 1 | 1 | 77 24 | 1 | 9 | 94 04 | 2 | 17 | 89 58 |
| 110 119 | 1 | 2 | 91 40 | 2 | 5 | 80 53 | – | – | 94 04 | 1 | 2 | 90 78 |
| 120 129 | – | – | 91 40 | 2 | 11 | 87 99 | 1 | 7 | 98 52 | – | – | 90 78 |
| 130 139 | – | – | 91 40 | – | – | 87 99 | – | – | 98 52 | 2 | 7 | 95 64 |
| 140 149 | – | – | 91 40 | 1 | 1 | 88 86 | – | – | 98 52 | 1 | 5 | 98 82 |
| 150 or more | 3 | 14 | 100 00 | 3 | 17 | 100 00 | 1 | 2 | 100 00 | 1 | 2 | 100 00 |
| | Income above poverty level[1] | | | | | | | | | | | |
| Total | 178 | 1 223 | 100 00 | 32 | 118 | 100 00 | 159 | 1 169 | 100 00 | 30 | 107 | 100 00 |
| Less than 5 | 3 | 14 | 1 11 | – | – | 0 00 | 4 | 40 | 3 39 | 3 | 5 | 5 05 |
| 5 9 | 18 | 161 | 14 28 | 6 | 27 | 22 40 | 3 | 11 | 4 32 | 1 | 2 | 6 53 |
| 10 14 | 14 | 84 | 21 18 | 2 | 2 | 23 97 | 18 | 122 | 14 74 | 5 | 19 | 23 98 |
| 15 19 | 10 | 66 | 26 59 | 1 | 7 | 29 83 | 14 | 116 | 24 62 | 3 | 5 | 29 05 |
| 20 24 | 12 | 75 | 32 70 | 3 | 13 | 40 96 | 7 | 46 | 28 58 | 1 | 1 | 30 27 |
| 25 29 | 11 | 83 | 39 47 | 3 | 18 | 56 35 | 13 | 110 | 38 01 | – | – | 30 27 |
| 30 34 | 7 | 41 | 42 86 | 3 | 4 | 59 53 | 7 | 54 | 42 64 | 1 | 1 | 31 47 |
| 35 39 | 8 | 48 | 46 77 | 1 | 2 | 60 84 | 9 | 68 | 48 46 | 1 | 2 | 33 07 |
| 40 44 | 5 | 25 | 48 78 | 1 | 1 | 61 96 | 5 | 47 | 52 52 | – | – | 33 07 |
| 45-49 | 2 | 19 | 50 35 | – | – | 61 96 | 2 | 14 | 53 76 | – | – | 33 07 |
| 50-51 | 1 | 8 | 51 04 | – | – | 61 96 | 4 | 33 | 56 58 | 1 | 6 | 38 27 |
| 52 54 | 2 | 13 | 52 11 | – | – | 61 96 | 5 | 45 | 60 42 | – | – | 38 27 |
| 55 59 | 1 | 7 | 52 65 | 1 | 11 | 71 12 | 2 | 7 | 60 99 | – | – | 38 27 |
| 60-64 | 5 | 36 | 55 61 | 2 | 3 | 73 51 | 7 | 33 | 63 78 | – | – | 38 27 |
| 65-69 | 7 | 49 | 59 64 | 1 | 2 | 74 82 | 4 | 22 | 65 63 | – | – | 38 27 |
| 70 79 | 8 | 57 | 64 30 | 1 | 4 | 78 58 | 11 | 71 | 71 69 | 2 | 3 | 41 09 |
| 80-89 | 9 | 91 | 71 77 | 1 | 1 | 79 59 | 18 | 134 | 83 13 | 2 | 14 | 53 82 |
| 90 99 | 4 | 24 | 73 74 | – | – | 79 59 | 2 | 8 | 83 83 | – | – | 53 82 |
| 100 109 | 8 | 47 | 77 56 | 1 | 2 | 80 88 | 5 | 46 | 87 79 | 3 | 13 | 65 96 |
| 110 119 | 7 | 40 | 80 79 | 1 | 3 | 83 69 | 2 | 13 | 88 90 | – | – | 65 96 |
| 120 129 | 4 | 29 | 83 20 | 1 | 1 | 84 63 | 1 | 3 | 89 16 | 2 | 9 | 74 80 |
| 130 139 | 4 | 31 | 85 70 | 1 | 3 | 87 54 | 1 | 4 | 89 49 | 1 | 4 | 78 59 |
| 140-149 | 2 | 18 | 87 15 | 1 | 10 | 96 38 | 1 | 9 | 90 29 | 2 | 7 | 85 14 |
| 150 or more | 26 | 157 | 100 00 | 1 | 4 | 100 00 | 14 | 114 | 100 00 | 2 | 16 | 100 00 |

[1] Excludes unknown income

## Table 2-107. CUMULATIVE PERCENTAGE DISTRIBUTION OF VITAMIN C INTAKE VALUES FOR PERSONS AGED 2-3 YEARS BY SEX AND RACE FOR INCOME LEVELS UNITED STATES, 1971-74

(The standard for vitamin C for persons aged 2 3 years is 40 mg)

| Vitamin C in mg | Total | | | Male | | | Female | | |
|---|---|---|---|---|---|---|---|---|---|
| | Examined persons | Estimated population in thousands | Cumulative percent | Examined persons | Estimated population in thousands | Cumulative percent | Examined persons | Estimated population in thousands | Cumulative percent |
| | All incomes | | | | | | | | |
| Total | 1 170 | 6 963 | 100 00 | 606 | 3,554 | 100 00 | 564 | 3 409 | 100 00 |
| Less than 5 | 37 | 204 | 2 93 | 23 | 117 | 3 28 | 14 | 87 | 2 56 |
| 5 9 | 88 | 502 | 10 14 | 40 | 205 | 9 04 | 48 | 298 | 11 30 |
| 10 14 | 86 | 524 | 17 67 | 41 | 248 | 16 02 | 45 | 276 | 19 39 |
| 15 19 | 76 | 480 | 24 57 | 41 | 267 | 23 54 | 35 | 213 | 25 65 |
| 20 24 | 64 | 305 | 28 95 | 38 | 175 | 28 46 | 26 | 130 | 29 45 |
| 25 29 | 75 | 406 | 34 78 | 38 | 201 | 34 12 | 37 | 205 | 35 47 |
| 30 34 | 49 | 258 | 38 48 | 23 | 130 | 37 78 | 26 | 128 | 39 21 |
| 35 39 | 34 | 243 | 41 97 | 12 | 75 | 39 88 | 22 | 168 | 44 15 |
| 40-44 | 42 | 241 | 45 43 | 20 | 121 | 43 28 | 22 | 120 | 47 66 |
| 45 49 | 33 | 233 | 48 77 | 19 | 139 | 47 20 | 14 | 94 | 50 41 |
| 50 51 | 15 | 91 | 50 07 | 6 | 32 | 48 11 | 9 | 58 | 52 12 |
| 52 54 | 15 | 111 | 51 67 | 7 | 48 | 49 46 | 8 | 63 | 53 97 |
| 55 59 | 23 | 111 | 53 26 | 14 | 76 | 51 58 | 9 | 35 | 55 00 |
| 60-64 | 20 | 103 | 54 74 | 13 | 72 | 53 62 | 7 | 31 | 55 92 |
| 65 69 | 22 | 148 | 56 86 | 12 | 81 | 55 90 | 10 | 66 | 57 86 |
| 70 79 | 64 | 451 | 63 34 | 34 | 205 | 61 67 | 30 | 246 | 65 08 |
| 80 89 | 48 | 260 | 67 07 | 20 | 102 | 64 54 | 28 | 157 | 69 70 |
| 90 99 | 48 | 265 | 70 87 | 26 | 124 | 68 02 | 22 | 141 | 73 84 |
| 100-109 | 40 | 246 | 74 40 | 20 | 156 | 72 40 | 20 | 90 | 76 48 |
| 110 119 | 35 | 199 | 77 25 | 23 | 133 | 76 14 | 12 | 66 | 78 42 |
| 120-129 | 30 | 177 | 79 80 | 14 | 87 | 78 59 | 16 | 90 | 81 06 |
| 130-139 | 31 | 180 | 82 37 | 14 | 78 | 80 78 | 17 | 102 | 84 04 |
| 140-149 | 31 | 211 | 85 41 | 13 | 108 | 83 83 | 18 | 103 | 87 06 |
| 150 or more | 164 | 1 016 | 100 00 | 95 | 575 | 100 00 | 69 | 441 | 100 00 |
| | Income below poverty level[1] | | | | | | | | |
| Total | 312 | 1,292 | 100 00 | 165 | 691 | 100 00 | 147 | 600 | 100 00 |
| Less than 5 | 14 | 44 | 3 39 | 10 | 25 | 3 65 | 4 | 19 | 3 09 |
| 5-9 | 26 | 95 | 10 74 | 11 | 42 | 9 76 | 15 | 53 | 11 86 |
| 10-14 | 28 | 108 | 19 12 | 14 | 42 | 15 82 | 14 | 66 | 22 93 |
| 15-19 | 21 | 106 | 27 34 | 11 | 65 | 25 16 | 10 | 42 | 29 85 |
| 20-24 | 25 | 91 | 34 39 | 16 | 59 | 33 75 | 9 | 32 | 35 13 |
| 25-29 | 19 | 62 | 39 19 | 8 | 31 | 38 24 | 11 | 31 | 40 27 |
| 30 34 | 15 | 62 | 43 97 | 9 | 41 | 44 19 | 6 | 21 | 43 72 |
| 35-39 | 3 | 37 | 46 81 | 1 | 11 | 45 74 | 2 | 26 | 48 05 |
| 40-44 | 16 | 61 | 51 51 | 7 | 25 | 49 40 | 9 | 35 | 53 94 |
| 45 49 | 5 | 21 | 53 10 | 3 | 13 | 51 22 | 2 | 8 | 55 27 |
| 50 51 | 6 | 41 | 56 27 | 3 | 21 | 54 28 | 3 | 20 | 58 56 |
| 52 54 | 1 | 2 | 56 46 | 1 | 2 | 54 64 | – | – | 58 56 |
| 55 59 | 3 | 10 | 57 20 | 2 | 8 | 55 83 | 1 | 1 | 58 76 |
| 60-64 | 3 | 9 | 57 86 | 2 | 5 | 56 54 | 1 | 4 | 59 39 |
| 65-69 | 2 | 14 | 58 92 | 2 | 14 | 58 51 | – | – | 59 39 |
| 70 79 | 17 | 75 | 64 74 | 10 | 40 | 64 25 | 7 | 35 | 65 30 |
| 80-89 | 18 | 65 | 69 74 | 7 | 21 | 67 36 | 11 | 43 | 72 49 |
| 90 99 | 13 | 43 | 73 10 | 8 | 25 | 70 92 | 5 | 19 | 75 62 |
| 100 109 | 11 | 47 | 76 72 | 5 | 22 | 74 08 | 6 | 25 | 79 75 |
| 110 119 | 8 | 46 | 80 26 | 6 | 31 | 78 63 | 2 | 14 | 82 13 |
| 120 129 | 7 | 27 | 82 35 | 2 | 9 | 79 91 | 5 | 18 | 85 16 |
| 130 139 | 8 | 20 | 83 86 | 4 | 9 | 81 20 | 4 | 11 | 86 92 |
| 140 149 | 9 | 73 | 89 48 | 6 | 60 | 89 84 | 3 | 13 | 89 07 |
| 150 or more | 34 | 136 | 100 00 | 17 | 70 | 100 00 | 17 | 66 | 100 00 |
| | Income above poverty level[1] | | | | | | | | |
| Total | 835 | 5,553 | 100 00 | 434 | 2 808 | 100 00 | 401 | 2 744 | 100 00 |
| Less than 5 | 23 | 160 | 2 88 | 13 | 91 | 3 25 | 10 | 69 | 2 51 |
| 5 9 | 60 | 404 | 10 16 | 28 | 160 | 8 95 | 32 | 244 | 11 39 |
| 10 14 | 55 | 403 | 17 41 | 26 | 196 | 15 92 | 29 | 207 | 18 93 |
| 15 19 | 52 | 364 | 23 96 | 29 | 201 | 23 06 | 23 | 163 | 24 88 |
| 20-24 | 38 | 198 | 27 53 | 21 | 100 | 26 62 | 17 | 98 | 28 45 |
| 25-29 | 56 | 344 | 33 73 | 30 | 170 | 32 68 | 26 | 174 | 34 80 |
| 30-34 | 32 | 192 | 37 18 | 14 | 89 | 35 84 | 18 | 103 | 38 56 |
| 35-39 | 30 | 191 | 40 62 | 11 | 64 | 38 12 | 19 | 127 | 43 17 |
| 40-44 | 23 | 171 | 43 70 | 12 | 91 | 41 37 | 11 | 80 | 46 07 |
| 45-49 | 27 | 211 | 47 49 | 16 | 127 | 45 88 | 11 | 84 | 49 13 |
| 50 51 | 9 | 50 | 48 38 | 3 | 11 | 46 28 | 6 | 38 | 50 53 |
| 52 54 | 13 | 10 | 50 18 | 5 | 37 | 47 59 | 8 | 63 | 52 84 |
| 55 59 | 20 | 101 | 52 01 | 12 | 67 | 49 99 | 8 | 34 | 54 07 |
| 60-64 | 17 | 95 | 53 71 | 11 | 67 | 52 39 | 6 | 27 | 55 07 |
| 65-69 | 19 | 128 | 56 01 | 10 | 68 | 54 80 | 9 | 60 | 57 26 |
| 70-79 | 47 | 376 | 62 78 | 24 | 165 | 60 67 | 23 | 211 | 64 93 |
| 80-89 | 28 | 188 | 66 17 | 13 | 81 | 63 55 | 15 | 108 | 68 85 |
| 90-99 | 35 | 222 | 70 16 | 18 | 99 | 67 08 | 17 | 122 | 73 32 |
| 100 109 | 29 | 199 | 73 74 | 15 | 134 | 71 84 | 14 | 65 | 75 69 |
| 110 119 | 27 | 153 | 76 50 | 17 | 101 | 75 45 | 10 | 52 | 77 57 |
| 120 129 | 23 | 150 | 79 20 | 12 | 78 | 78 23 | 11 | 72 | 80 19 |
| 130 139 | 23 | 160 | 82 08 | 10 | 69 | 80 68 | 13 | 91 | 83 51 |
| 140 149 | 22 | 139 | 84 58 | 7 | 49 | 82 41 | 15 | 90 | 86 79 |
| 150 or more | 127 | 856 | 100 00 | 77 | 494 | 100 00 | 50 | 362 | 100 00 |

## Table 2-107. CUMULATIVE PERCENTAGE DISTRIBUTION OF VITAMIN C INTAKE VALUES FOR PERSONS AGED 2-3 YEARS BY SEX AND RACE FOR INCOME LEVELS UNITED STATES, 1971-74—Con.

[The standard for vitamin C for persons aged 2 3 years is 40 mg]

| Vitamin C in mg | White male | | | Black male | | | White female | | | Black female | | |
|---|---|---|---|---|---|---|---|---|---|---|---|---|
| | Examined persons | Estimated population in thousands | Cumulative percent | Examined persons | Estimated population in thousands | Cumulative percent | Examined persons | Estimated population in thousands | Cumulative percent | Examined persons | Estimated population in thousands | Cumulative percent |
| | All incomes | | | | | | | | | | | |
| Total | 443 | 2,997 | 100 00 | 149 | 479 | 100 00 | 414 | 2 873 | 100 00 | 144 | 505 | 100 00 |
| Less than 5 | 16 | 70 | 2 35 | 7 | 46 | 9 62 | 11 | 74 | 2 58 | 3 | 13 | 2 62 |
| 5 9 | 26 | 146 | 7 21 | 14 | 59 | 21 96 | 31 | 242 | 11 02 | 16 | 51 | 12 76 |
| 10 14 | 28 | 223 | 14 66 | 13 | 25 | 27 10 | 30 | 220 | 18 67 | 15 | 56 | 23 86 |
| 15 19 | 31 | 241 | 22 71 | 10 | 26 | 32 51 | 27 | 158 | 24 17 | 8 | 55 | 34 82 |
| 20 24 | 21 | 128 | 26 98 | 14 | 30 | 38 81 | 21 | 122 | 28 41 | 5 | 8 | 36 37 |
| 25 29 | 29 | 183 | 33 07 | 8 | 17 | 42 37 | 27 | 177 | 34 58 | 9 | 20 | 40 37 |
| 30 34 | 15 | 114 | 36 88 | 8 | 16 | 45 65 | 18 | 98 | 37 99 | 8 | 30 | 46 25 |
| 35 39 | 11 | 74 | 39 34 | 1 | 1 | 45 86 | 19 | 157 | 43 46 | 3 | 11 | 48 49 |
| 40-44 | 13 | 99 | 42 64 | 6 | 19 | 49 78 | 15 | 89 | 46 54 | 7 | 31 | 54 65 |
| 45-49 | 16 | 127 | 46 86 | 3 | 13 | 52 41 | 12 | 87 | 49 57 | 2 | 7 | 55 98 |
| 50 51 | 4 | 27 | 47 78 | 2 | 5 | 53 47 | 8 | 56 | 51 52 | 1 | 2 | 56 41 |
| 52 54 | 5 | 37 | 49 00 | 2 | 11 | 55 76 | 7 | 60 | 53 61 | 1 | 3 | 57 03 |
| 55 59 | 8 | 52 | 50 73 | 5 | 15 | 58 91 | 5 | 29 | 54 62 | 3 | 5 | 57 95 |
| 60-64 | 11 | 69 | 53 04 | 2 | 3 | 59 56 | 6 | 27 | 55 58 | 1 | 4 | 58 69 |
| 65-69 | 9 | 56 | 54 90 | 3 | 26 | 64 92 | 7 | 56 | 57 52 | 2 | 10 | 60 57 |
| 70 79 | 25 | 170 | 60 57 | 8 | 30 | 71 23 | 21 | 195 | 64 32 | 9 | 51 | 70 62 |
| 80-89 | 13 | 89 | 63 53 | 6 | 10 | 73 37 | 19 | 128 | 68 77 | 9 | 30 | 76 49 |
| 90 99 | 17 | 99 | 66 83 | 9 | 25 | 78 56 | 13 | 101 | 72 28 | 8 | 33 | 82 99 |
| 100 109 | 19 | 148 | 71 75 | – | – | 78 56 | 14 | 74 | 74 85 | 6 | 16 | 86 23 |
| 110 119 | 18 | 108 | 75 35 | 5 | 25 | 83 73 | 10 | 61 | 76 99 | 2 | 4 | 87 10 |
| 120 129 | 11 | 80 | 78 03 | 3 | 7 | 85 14 | 13 | 80 | 79 77 | 3 | 10 | 89 08 |
| 130 139 | 10 | 63 | 80 14 | 4 | 15 | 88 19 | 13 | 95 | 83 08 | 4 | 7 | 90 42 |
| 140 149 | 11 | 98 | 83 41 | 2 | 10 | 90 34 | 15 | 94 | 86 36 | 3 | 9 | 92 15 |
| 150 or more | 76 | 497 | 100 00 | 14 | 46 | 100 00 | 52 | 392 | 100 00 | 16 | 40 | 100 00 |
| | Income below poverty level[1] | | | | | | | | | | | |
| Total | 72 | 423 | 100 00 | 89 | 251 | 100 00 | 68 | 363 | 100 00 | 79 | 238 | 100 00 |
| Less than 5 | 7 | 20 | 4 84 | 3 | 5 | 1 92 | 3 | 17 | 4 75 | 1 | 1 | 0 55 |
| 5 9 | 3 | 15 | 8 46 | 8 | 27 | 12 63 | 3 | 15 | 8 81 | 12 | 38 | 16 50 |
| 10 14 | 5 | 24 | 14 23 | 9 | 18 | 19 59 | 7 | 35 | 18 50 | 7 | 31 | 29 70 |
| 15 19 | 5 | 52 | 26 62 | 6 | 12 | 24 46 | 6 | 22 | 24 65 | 4 | 19 | 37 78 |
| 20 24 | 4 | 22 | 31 79 | 10 | 24 | 34 17 | 6 | 27 | 32 04 | 3 | 5 | 39 85 |
| 25 29 | 5 | 25 | 37 66 | 3 | 6 | 36 67 | 5 | 23 | 38 36 | 6 | 8 | 43 19 |
| 30 34 | 4 | 30 | 44 66 | 5 | 12 | 41 27 | 1 | 2 | 38 88 | 5 | 19 | 51 11 |
| 35 39 | 1 | 11 | 47 19 | – | – | 41 27 | 2 | 26 | 46 04 | – | – | 51 11 |
| 40-44 | 4 | 20 | 52 01 | 3 | 5 | 43 23 | 4 | 14 | 49 99 | 5 | 21 | 59 97 |
| 45-49 | – | – | 52 01 | 3 | 13 | 48 24 | 1 | 3 | 50 79 | 1 | 5 | 62 12 |
| 50 51 | 1 | 16 | 55 83 | 2 | 5 | 50 26 | 2 | 18 | 55 62 | 1 | 2 | 63 04 |
| 52-54 | – | – | 55 83 | 1 | 2 | 51 23 | – | – | 55 62 | – | – | 63 04 |
| 55-59 | 1 | 4 | 56 81 | 1 | 4 | 52 87 | 1 | 1 | 55 97 | – | – | 63 04 |
| 60-64 | 2 | 5 | 57 96 | – | – | 52 87 | – | – | 55 97 | 1 | 4 | 64 62 |
| 65-69 | – | – | 57 96 | 2 | 14 | 58 30 | – | – | 55 97 | – | – | 64 62 |
| 70-79 | 5 | 23 | 63 44 | 5 | 17 | 64 88 | 3 | 29 | 64 06 | 4 | 6 | 67 20 |
| 80-89 | 2 | 12 | 66 30 | 4 | 6 | 67 30 | 4 | 19 | 69 19 | 7 | 25 | 77 52 |
| 90 99 | 2 | 4 | 67 25 | 6 | 21 | 75 48 | 3 | 16 | 73 56 | 2 | 3 | 78 76 |
| 100 109 | 5 | 22 | 72 43 | – | – | 75 48 | 2 | 12 | 76 92 | 4 | 13 | 84 08 |
| 110 119 | 2 | 8 | 74 32 | 4 | 23 | 84 82 | 2 | 14 | 80 86 | – | – | 84 08 |
| 120 129 | 1 | 6 | 75 76 | 1 | 3 | 85 91 | 4 | 17 | 85 46 | 1 | 1 | 84 69 |
| 130 139 | 1 | 3 | 76 41 | 3 | 6 | 88 37 | 1 | 6 | 87 17 | 3 | 4 | 86 52 |
| 140 149 | 4 | 49 | 88 12 | 2 | 10 | 92 47 | 2 | 11 | 90 34 | 1 | 1 | 87 14 |
| 150 or more | 8 | 50 | 100 00 | 8 | 19 | 100 00 | 6 | 35 | 100 00 | 11 | 31 | 100 00 |
| | Income above poverty level[1] | | | | | | | | | | | |
| Total | 365 | 2 529 | 100 00 | 59 | 219 | 100 00 | 336 | 2,456 | 100 00 | 59 | 257 | 100 00 |
| Less than 5 | 9 | 50 | 1 98 | 4 | 41 | 18 82 | 8 | 57 | 2 31 | 2 | 12 | 4 64 |
| 5-9 | 22 | 128 | 7 03 | 6 | 32 | 33 51 | 28 | 228 | 11 58 | 3 | 12 | 9 36 |
| 10-14 | 22 | 189 | 14 49 | 4 | 7 | 36 76 | 23 | 185 | 19 10 | 6 | 22 | 17 95 |
| 15-19 | 25 | 187 | 21 88 | 4 | 14 | 43 01 | 20 | 131 | 24 45 | 3 | 32 | 30 39 |
| 20 24 | 16 | 91 | 25 45 | 4 | 6 | 45 63 | 15 | 95 | 28 33 | 2 | 3 | 31 51 |
| 25-29 | 24 | 158 | 31 70 | 5 | 11 | 50 54 | 22 | 154 | 34 60 | 3 | 12 | 36 30 |
| 30-34 | 11 | 85 | 35 04 | 3 | 4 | 52 43 | 16 | 94 | 38 41 | 2 | 10 | 40 05 |
| 35 39 | 10 | 63 | 37 54 | 1 | 1 | 52 90 | 16 | 115 | 43 11 | 3 | 11 | 44 45 |
| 40-44 | 8 | 74 | 40 47 | 3 | 14 | 59 22 | 10 | 71 | 46 01 | 1 | 8 | 47 74 |
| 45-49 | 16 | 127 | 45 47 | – | – | 59 22 | 10 | 82 | 49 36 | 1 | 2 | 48 37 |
| 50-51 | 3 | 11 | 45 92 | – | – | 59 22 | 6 | 38 | 50 92 | – | – | 48 37 |
| 52 54 | 5 | 37 | 47 37 | – | – | 59 22 | 7 | 60 | 53 37 | 1 | 3 | 49 60 |
| 55-59 | 7 | 48 | 49 25 | 4 | 11 | 64 25 | 4 | 28 | 54 50 | 3 | 5 | 51 41 |
| 60-64 | 9 | 64 | 51 80 | 2 | 3 | 65 66 | 6 | 27 | 55 62 | – | – | 51 41 |
| 65-69 | 9 | 56 | 54 00 | 1 | 12 | 71 15 | 6 | 49 | 57 63 | 2 | 10 | 55 11 |
| 70 79 | 20 | 147 | 59 81 | 3 | 14 | 77 40 | 18 | 166 | 64 39 | 5 | 45 | 72 51 |
| 80-89 | 11 | 77 | 62 84 | 2 | 4 | 79 30 | 13 | 102 | 68 56 | 2 | 5 | 74 50 |
| 90 99 | 15 | 95 | 66 58 | 3 | 4 | 81 27 | 10 | 85 | 72 03 | 6 | 30 | 86 16 |
| 100-109 | 14 | 126 | 71 55 | – | – | 81 27 | 12 | 62 | 74 53 | 2 | 4 | 87 62 |
| 110 119 | 16 | 10 | 75 51 | 1 | 1 | 81 86 | 8 | 47 | 76 45 | 2 | 4 | 89 34 |
| 120-129 | 10 | 74 | 78 44 | 2 | 4 | 83 68 | 9 | 63 | 79 03 | 2 | 9 | 92 68 |
| 130-139 | 9 | 60 | 80 83 | 1 | 8 | 87 53 | 12 | 89 | 82 64 | 1 | 2 | 93 61 |
| 140-149 | 7 | 49 | 82 75 | – | – | 87 53 | 13 | 83 | 86 01 | 2 | 7 | 96 45 |
| 150 or more | 67 | 436 | 100 00 | 6 | 27 | 100 00 | 44 | 344 | 100 00 | 5 | 9 | 100 00 |

[1] Excludes unknown income

## Table 2-108. CUMULATIVE PERCENTAGE DISTRIBUTION OF VITAMIN C INTAKE VALUES FOR PERSONS AGED 4-5 YEARS BY SEX AND RACE FOR INCOME LEVELS UNITED STATES, 1971-74

[The standard for vitamin C for persons aged 4-5 years is 40 mg]

| Vitamin C in mg | Total | | | Male | | | Female | | |
|---|---|---|---|---|---|---|---|---|---|
| | Examined persons | Estimated population in thousands | Cumulative percent | Examined persons | Estimated population in thousands | Cumulative percent | Examined persons | Estimated population in thousands | Cumulative percent |
| | All incomes | | | | | | | | |
| Total | 1 172 | 6 672 | 100 00 | 577 | 3 379 | 100 00 | 595 | 3 294 | 100 00 |
| Less than 5 | 38 | 180 | 2 70 | 16 | 81 | 2 41 | 22 | 99 | 2 99 |
| 5 9 | 60 | 322 | 7 52 | 27 | 118 | 5 91 | 33 | 204 | 9 18 |
| 10-14 | 78 | 453 | 14 31 | 28 | 162 | 10 69 | 50 | 291 | 18 02 |
| 15 19 | 75 | 478 | 21 48 | 32 | 236 | 17 66 | 43 | 243 | 25 39 |
| 20-24 | 75 | 385 | 27 25 | 36 | 180 | 23 00 | 39 | 205 | 31 60 |
| 25 29 | 63 | 314 | 31 95 | 34 | 145 | 27 30 | 29 | 169 | 36 73 |
| 30 34 | 50 | 335 | 36 98 | 20 | 169 | 32 29 | 30 | 167 | 41 79 |
| 35 39 | 47 | 276 | 41 11 | 25 | 135 | 36 28 | 22 | 141 | 46 06 |
| 40-44 | 41 | 266 | 45 10 | 22 | 165 | 41 17 | 19 | 101 | 49 12 |
| 45 49 | 33 | 203 | 48 14 | 20 | 137 | 45 21 | 13 | 66 | 51 14 |
| 50 51 | 13 | 72 | 49 21 | 9 | 56 | 46 88 | 4 | 15 | 51 61 |
| 52 54 | 19 | 101 | 50 72 | 10 | 61 | 48 69 | 9 | 39 | 52 81 |
| 55 59 | 26 | 152 | 53 00 | 10 | 61 | 50 49 | 16 | 91 | 55 58 |
| 60-64 | 21 | 119 | 54 79 | 9 | 49 | 51 94 | 12 | 71 | 57 72 |
| 65-69 | 23 | 95 | 56 21 | 13 | 51 | 53 46 | 10 | 43 | 59 03 |
| 70-79 | 46 | 280 | 60 40 | 26 | 169 | 58 46 | 20 | 111 | 62 40 |
| 80-89 | 80 | 388 | 66 21 | 36 | 172 | 63 55 | 44 | 216 | 68 94 |
| 90 99 | 53 | 315 | 70 93 | 26 | 159 | 68 25 | 27 | 156 | 73 68 |
| 100-109 | 34 | 214 | 74 14 | 17 | 98 | 71 14 | 17 | 116 | 77 21 |
| 110-119 | 31 | 207 | 77 24 | 18 | 137 | 75 19 | 13 | 70 | 79 35 |
| 120-129 | 29 | 138 | 79 32 | 18 | 77 | 77 47 | 11 | 61 | 81 21 |
| 130 139 | 30 | 180 | 82 02 | 16 | 94 | 80 25 | 14 | 86 | 83 83 |
| 140 149 | 29 | 173 | 84 61 | 16 | 112 | 83 56 | 13 | 61 | 85 69 |
| 150 or more | 178 | 1,027 | 100 00 | 93 | 555 | 100 00 | 85 | 471 | 100 00 |
| | Income below poverty level[1] | | | | | | | | |
| Total | 315 | 1,319 | 100 00 | 166 | 717 | 100 00 | 149 | 602 | 100 00 |
| Less than 5 | 21 | 66 | 4 99 | 11 | 42 | 5 86 | 10 | 24 | 3 96 |
| 5-9 | 24 | 101 | 12 68 | 15 | 47 | 12 43 | 9 | 54 | 12 97 |
| 10 14 | 28 | 94 | 19 81 | 10 | 32 | 16 96 | 18 | 62 | 23 20 |
| 15-19 | 23 | 117 | 28 64 | 11 | 72 | 27 03 | 12 | 44 | 30 55 |
| 20 24 | 22 | 107 | 36 77 | 10 | 29 | 31 05 | 12 | 78 | 43 57 |
| 25 29 | 19 | 69 | 41 97 | 14 | 52 | 38 26 | 5 | 17 | 46 38 |
| 30-34 | 11 | 73 | 47 49 | 4 | 49 | 45 07 | 7 | 24 | 50 36 |
| 35-39 | 9 | 33 | 49 95 | 5 | 15 | 47 10 | 4 | 18 | 53 35 |
| 40-44 | 11 | 74 | 55 59 | 5 | 48 | 53 74 | 6 | 27 | 57 80 |
| 45-49 | 4 | 12 | 56 51 | 2 | 10 | 55 09 | 2 | 2 | 58 20 |
| 50-51 | 4 | 15 | 57 67 | 3 | 14 | 57 06 | 1 | 1 | 58 39 |
| 52-54 | 5 | 29 | 59 85 | 2 | 11 | 58 64 | 3 | 17 | 61 29 |
| 55-59 | 5 | 20 | 61 40 | 1 | 1 | 58 85 | 4 | 19 | 64 45 |
| 60-64 | 4 | 29 | 63 62 | 2 | 21 | 61 81 | 2 | 8 | 65 77 |
| 65-69 | 5 | 11 | 64 45 | 3 | 8 | 62 96 | 2 | 3 | 66 21 |
| 70-79 | 7 | 39 | 67 39 | 5 | 28 | 66 93 | 2 | 10 | 67 93 |
| 80-89 | 27 | 92 | 74 35 | 14 | 41 | 72 61 | 13 | 51 | 76 41 |
| 90-99 | 7 | 24 | 76 15 | 4 | 11 | 74 08 | 3 | 13 | 78 62 |
| 100 109 | 7 | 24 | 77 98 | 5 | 22 | 77 10 | 2 | 3 | 79 03 |
| 110-119 | 8 | 58 | 82 38 | 4 | 40 | 82 63 | 4 | 18 | 82 08 |
| 120-129 | 12 | 47 | 85 97 | 11 | 43 | 88 66 | 1 | 4 | 82 76 |
| 130 139 | 9 | 21 | 87 58 | 2 | 3 | 89 06 | 7 | 18 | 85 82 |
| 140-149 | 5 | 11 | 88 42 | 2 | 3 | 89 46 | 3 | 8 | 87 18 |
| 150 or more | 38 | 153 | 100 00 | 21 | 76 | 100 00 | 17 | 77 | 100 00 |
| | Income above poverty level[1] | | | | | | | | |
| Total | 831 | 5,212 | 100 00 | 400 | 2,594 | 100 00 | 431 | 2,618 | 100 00 |
| Less than 5 | 15 | 106 | 2 03 | 5 | 39 | 1 52 | 10 | 66 | 2 53 |
| 5-9 | 36 | 221 | 6 26 | 12 | 71 | 4 26 | 24 | 149 | 8 24 |
| 10 14 | 48 | 351 | 12 99 | 18 | 129 | 9 24 | 30 | 221 | 16 70 |
| 15-19 | 52 | 362 | 19 92 | 21 | 163 | 15 53 | 31 | 198 | 24 27 |
| 20-24 | 50 | 252 | 24 76 | 23 | 126 | 20 39 | 27 | 126 | 29 10 |
| 25-29 | 43 | 244 | 29 44 | 19 | 92 | 23 94 | 24 | 152 | 34 90 |
| 30 34 | 38 | 255 | 34 34 | 15 | 113 | 28 29 | 23 | 143 | 40 34 |
| 35-39 | 36 | 226 | 38 68 | 20 | 120 | 32 92 | 16 | 106 | 44 38 |
| 40-44 | 29 | 187 | 42 27 | 17 | 118 | 37 46 | 12 | 70 | 47 03 |
| 45-49 | 28 | 187 | 45 85 | 17 | 123 | 42 20 | 11 | 64 | 49 48 |
| 50-51 | 9 | 57 | 46 94 | 6 | 42 | 43 82 | 3 | 14 | 50 03 |
| 52-54 | 14 | 72 | 48 32 | 8 | 50 | 45 74 | 6 | 22 | 50 86 |
| 55-59 | 21 | 132 | 50 84 | 9 | 59 | 48 03 | 12 | 72 | 53 63 |
| 60-64 | 15 | 73 | 52 25 | 7 | 28 | 49 10 | 8 | 46 | 55 38 |
| 65-69 | 18 | 84 | 53 86 | 10 | 43 | 50 76 | 8 | 41 | 56 93 |
| 70-79 | 39 | 241 | 58 48 | 21 | 141 | 56 18 | 18 | 100 | 60 76 |
| 80-89 | 51 | 293 | 64 11 | 21 | 130 | 61 18 | 30 | 163 | 67 01 |
| 90-99 | 44 | 275 | 69 38 | 21 | 138 | 66 51 | 23 | 136 | 72 22 |
| 100 109 | 27 | 190 | 73 02 | 12 | 76 | 69 45 | 15 | 114 | 76 56 |
| 110-119 | 22 | 146 | 75 82 | 14 | 97 | 73 18 | 8 | 49 | 78 43 |
| 120 129 | 17 | 91 | 77 57 | 7 | 34 | 74 49 | 10 | 57 | 80 61 |
| 130-139 | 21 | 159 | 80 62 | 14 | 91 | 78 00 | 7 | 68 | 83 21 |
| 140-149 | 22 | 150 | 83 50 | 12 | 97 | 81 74 | 10 | 53 | 85 24 |
| 150 or more | 136 | 860 | 100 00 | 71 | 474 | 100 00 | 65 | 387 | 100 00 |

## Table 2-108. CUMULATIVE PERCENTAGE DISTRIBUTION OF VITAMIN C INTAKE VALUES FOR PERSONS AGED 4-5 YEARS BY SEX AND RACE FOR INCOME LEVELS UNITED STATES, 1971-74—Con.

(The standard for vitamin C for persons aged 4 5 years is 40 mg)

| Vitamin C in mg | White male | | | Black male | | | White female | | | Black female | | |
|---|---|---|---|---|---|---|---|---|---|---|---|---|
| | Examined persons | Estimated population in thousands | Cumulative percent | Examined persons | Estimated population in thousands | Cumulative percent | Examined persons | Estimated population in thousands | Cumulative percent | Examined persons | Estimated population in thousands | Cumulative percent |
| | All incomes | | | | | | | | | | | |
| Total | 436 | 2 866 | 100 00 | 138 | 486 | 100 00 | 428 | 2 755 | 100 00 | 161 | 511 | 100 00 |
| Less than 5 | 8 | 47 | 1 65 | 8 | 34 | 7 03 | 9 | 55 | 1 99 | 13 | 44 | 8 55 |
| 5 9 | 16 | 80 | 4 43 | 11 | 39 | 14 97 | 22 | 191 | 8 91 | 11 | 13 | 11 11 |
| 10-14 | 23 | 137 | 9 20 | 5 | 25 | 20 07 | 37 | 256 | 18 20 | 13 | 35 | 18 03 |
| 15 19 | 25 | 207 | 16 40 | 7 | 29 | 26 04 | 37 | 214 | 25 98 | 6 | 28 | 23 59 |
| 20 24 | 22 | 133 | 21 04 | 13 | 39 | 34 11 | 27 | 161 | 31 82 | 12 | 44 | 32 16 |
| 25 29 | 26 | 128 | 25 50 | 8 | 17 | 37 70 | 23 | 153 | 37 37 | 6 | 16 | 35 25 |
| 30-34 | 17 | 137 | 30 28 | 2 | 22 | 42 23 | 24 | 150 | 42 83 | 6 | 16 | 38 44 |
| 35 39 | 17 | 102 | 33 84 | 8 | 33 | 48 98 | 20 | 137 | 47 80 | 2 | 4 | 39 22 |
| 40 44 | 18 | 154 | 39 23 | 4 | 11 | 51 22 | 16 | 92 | 51 13 | 3 | 9 | 40 95 |
| 45 49 | 18 | 133 | 43 86 | 2 | 4 | 52 01 | 11 | 61 | 53 34 | 2 | 6 | 42 03 |
| 50 51 | 7 | 46 | 45 47 | 1 | 2 | 52 33 | 3 | 14 | 53 86 | 1 | 1 | 42 26 |
| 52 54 | 9 | 57 | 47 47 | 1 | 4 | 53 13 | 7 | 37 | 55 22 | 2 | 2 | 42 66 |
| 55-59 | 9 | 59 | 49 54 | 1 | 1 | 53 43 | 14 | 89 | 58 43 | 2 | 3 | 43 23 |
| 60-64 | 6 | 26 | 50 44 | 3 | 23 | 58 16 | 10 | 68 | 60 89 | 2 | 3 | 43 78 |
| 65-69 | 8 | 40 | 51 85 | 5 | 11 | 60 44 | 6 | 38 | 62 28 | 4 | 5 | 44 72 |
| 70-79 | 21 | 146 | 56 94 | 5 | 23 | 65 18 | 13 | 93 | 65 67 | 6 | 16 | 47 91 |
| 80 89 | 22 | 138 | 61 74 | 14 | 34 | 72 23 | 29 | 174 | 71 99 | 13 | 34 | 54 47 |
| 90 99 | 24 | 155 | 67 14 | 2 | 4 | 73 07 | 17 | 101 | 75 67 | 10 | 55 | 65 17 |
| 100-109 | 13 | 81 | 69 96 | 4 | 17 | 76 57 | 13 | 10 | 79 28 | 3 | 10 | 67 18 |
| 110-119 | 16 | 134 | 74 62 | 2 | 3 | 77 18 | 9 | 48 | 81 04 | 3 | 14 | 69 83 |
| 120 129 | 10 | 43 | 76 14 | 8 | 34 | 84 09 | 7 | 50 | 82 84 | 4 | 12 | 72 14 |
| 130 139 | 15 | 93 | 79 38 | 1 | 1 | 84 33 | 8 | 71 | 85 40 | 6 | 16 | 75 20 |
| 140 149 | 12 | 106 | 83 06 | 4 | 6 | 85 62 | 8 | 52 | 87 28 | 5 | 10 | 77 08 |
| 150 or more | 74 | 485 | 100 00 | 19 | 70 | 100 00 | 58 | 350 | 100 00 | 26 | 117 | 100 00 |
| | Income below poverty level[1] | | | | | | | | | | | |
| Total | 76 | 427 | 100 00 | 89 | 281 | 100 00 | 67 | 386 | 100 00 | 82 | 216 | 100 00 |
| Less than 5 | 5 | 22 | 5 13 | 6 | 20 | 7 15 | 2 | 4 | 1 00 | 8 | 20 | 9 26 |
| 5 9 | 7 | 19 | 9 62 | 8 | 28 | 17 10 | 4 | 48 | 13 48 | 5 | 6 | 12 07 |
| 10-14 | 7 | 27 | 15 97 | 3 | 5 | 18 98 | 11 | 52 | 26 85 | 7 | 10 | 16 65 |
| 15 19 | 4 | 43 | 26 09 | 7 | 29 | 29 31 | 7 | 25 | 33 34 | 5 | 19 | 25 54 |
| 20 24 | 3 | 11 | 28 68 | 7 | 18 | 35 61 | 7 | 57 | 48 19 | 5 | 21 | 35 29 |
| 25 29 | 10 | 45 | 39 32 | 4 | 6 | 37 82 | 2 | 12 | 51 30 | 3 | 5 | 37 58 |
| 30 34 | 4 | 49 | 50 74 | – | – | 37 82 | 4 | 18 | 55 96 | 3 | 6 | 40 36 |
| 35 39 | 1 | 2 | 51 19 | 4 | 13 | 42 31 | 3 | 16 | 60 18 | 1 | 2 | 41 13 |
| 40-44 | 3 | 44 | 61 49 | 2 | 4 | 43 58 | 3 | 18 | 64 82 | 3 | 9 | 45 23 |
| 45-49 | 1 | 7 | 63 24 | 1 | 2 | 44 38 | 1 | 1 | 65 15 | 1 | 1 | 45 76 |
| 50-51 | 1 | 4 | 64 15 | 1 | 2 | 44 94 | – | – | 65 15 | 1 | 1 | 46 29 |
| 52 54 | 1 | 7 | 65 90 | 1 | 4 | 46 33 | 2 | 16 | 69 35 | 1 | 1 | 46 87 |
| 55-59 | – | – | 65 90 | 1 | 1 | 46 85 | 2 | 16 | 73 51 | 2 | 3 | 48 23 |
| 60-64 | – | – | 65 90 | 2 | 21 | 54 41 | 1 | 7 | 75 26 | 1 | 1 | 48 81 |
| 65-69 | – | – | 65 90 | 3 | 8 | 57 36 | – | – | 75 26 | 2 | 3 | 50 04 |
| 70-79 | 1 | 7 | 67 59 | 4 | 21 | 64 90 | – | – | 75 26 | 2 | 10 | 54 83 |
| 80-89 | 3 | 19 | 72 07 | 11 | 22 | 72 61 | 4 | 31 | 83 31 | 9 | 20 | 64 07 |
| 90-99 | 3 | 8 | 73 98 | 1 | 2 | 73 45 | 1 | 4 | 84 35 | 2 | 9 | 68 36 |
| 100 109 | 2 | 7 | 75 62 | 3 | 15 | 78 64 | 1 | 2 | 84 75 | 1 | 1 | 68 81 |
| 110 119 | 2 | 37 | 84 21 | 2 | 3 | 79 70 | 2 | 8 | 86 82 | 2 | 10 | 73 59 |
| 120 129 | 6 | 23 | 89 52 | 5 | 20 | 86 99 | 1 | 4 | 87 89 | – | – | 73 59 |
| 130-139 | 1 | 2 | 89 93 | 1 | 1 | 87 41 | 1 | 3 | 88 60 | 6 | 16 | 80 83 |
| 140-149 | 1 | 1 | 90 27 | 1 | 1 | 87 91 | 1 | 2 | 89 20 | 2 | 6 | 83 57 |
| 150 or more | 10 | 42 | 100 00 | 11 | 34 | 100 00 | 7 | 42 | 100 00 | 10 | 35 | 100 00 |
| | Income above poverty level[1] | | | | | | | | | | | |
| Total | 351 | 2 374 | 100 00 | 47 | 202 | 100 00 | 355 | 2 324 | 100 00 | 70 | 266 | 100 00 |
| Less than 5 | 3 | 25 | 1 06 | 2 | 14 | 6 98 | 7 | 51 | 2 19 | 3 | 15 | 5 73 |
| 5 9 | 9 | 61 | 3 61 | 3 | 11 | 12 22 | 18 | 142 | 8 32 | 6 | 7 | 8 38 |
| 10 14 | 16 | 110 | 8 23 | 2 | 20 | 21 89 | 25 | 198 | 16 85 | 5 | 23 | 17 10 |
| 15-19 | 21 | 163 | 15 11 | – | – | 21 89 | 30 | 189 | 24 99 | 1 | 9 | 20 55 |
| 20-24 | 16 | 96 | 19 16 | 6 | 21 | 32 51 | 20 | 104 | 29 44 | 7 | 23 | 29 10 |
| 25-29 | 16 | 82 | 22 62 | 3 | 10 | 37 40 | 21 | 141 | 35 51 | 3 | 11 | 33 18 |
| 30-34 | 12 | 81 | 26 05 | 2 | 22 | 48 29 | 20 | 132 | 41 20 | 3 | 10 | 37 04 |
| 35 39 | 16 | 100 | 30 26 | 4 | 20 | 58 25 | 15 | 103 | 45 65 | 1 | 2 | 37 91 |
| 40-44 | 15 | 110 | 34 92 | 2 | 7 | 61 88 | 12 | 70 | 48 64 | – | – | 37 91 |
| 45-49 | 16 | 121 | 40 02 | 1 | 2 | 62 66 | 10 | 60 | 51 21 | 1 | 4 | 39 56 |
| 50-51 | 6 | 42 | 41 80 | – | – | 62 66 | 3 | 14 | 51 82 | – | – | 39 56 |
| 52-54 | 8 | 50 | 43 90 | – | – | 62 66 | 5 | 21 | 52 73 | 1 | 1 | 39 86 |
| 55-59 | 9 | 59 | 46 40 | – | – | 62 66 | 12 | 72 | 55 85 | – | – | 39 86 |
| 60-64 | 6 | 26 | 47 49 | 1 | 2 | 63 52 | 7 | 44 | 57 75 | 1 | 2 | 40 45 |
| 65-69 | 8 | 40 | 49 19 | 2 | 3 | 64 89 | 6 | 38 | 59 41 | 2 | 2 | 41 25 |
| 70 79 | 20 | 139 | 55 03 | 1 | 2 | 65 83 | 13 | 93 | 63 42 | 4 | 6 | 43 47 |
| 80-89 | 18 | 117 | 59 96 | 3 | 13 | 72 07 | 25 | 143 | 69 57 | 3 | 12 | 48 15 |
| 90 99 | 20 | 137 | 65 71 | 1 | 2 | 72 91 | 16 | 97 | 73 76 | 7 | 39 | 62 80 |
| 100 109 | 11 | 74 | 68 82 | 1 | 2 | 74 11 | 12 | 98 | 77 98 | 2 | 9 | 66 30 |
| 110 119 | 14 | 97 | 72 90 | – | – | 74 11 | 7 | 40 | 79 71 | – | – | 66 30 |
| 120-129 | 4 | 21 | 73 78 | 3 | 13 | 80 60 | 6 | 45 | 81 67 | 4 | 12 | 70 73 |
| 130 139 | 14 | 91 | 77 62 | – | – | 80 60 | 7 | 68 | 84 59 | – | – | 70 73 |
| 140 149 | 10 | 94 | 81 56 | 2 | 3 | 82 23 | 7 | 49 | 86 72 | 3 | 4 | 72 12 |
| 150 or more | 63 | 438 | 100 00 | 8 | 36 | 100 00 | 51 | 309 | 100 00 | 13 | 74 | 100 00 |

[1] Excludes unknown income

## Table 2-109. CUMULATIVE PERCENTAGE DISTRIBUTION OF VITAMIN C INTAKE VALUES FOR PERSONS AGED 6-7 YEARS BY SEX AND RACE FOR INCOME LEVELS UNITED STATES, 1971-74

(The standard for vitamin C for persons aged 6-7 years is 40 mg)

| Vitamin C in mg | Total | | | Male | | | Female | | |
|---|---|---|---|---|---|---|---|---|---|
| | Examined persons | Estimated population in thousands | Cumulative percent | Examined persons | Estimated population in thousands | Cumulative percent | Examined persons | Estimated population in thousands | Cumulative percent |
| | All incomes | | | | | | | | |
| Total | 688 | 7 194 | 100 00 | 343 | 3 652 | 100 00 | 345 | 3 541 | 100 00 |
| Less than 5 | 17 | 115 | 1 59 | 6 | 42 | 1 16 | 11 | 72 | 2 04 |
| 5-9 | 22 | 238 | 4 91 | 7 | 63 | 2 90 | 15 | 175 | 6 98 |
| 10-14 | 42 | 468 | 11 42 | 24 | 319 | 11 62 | 18 | 150 | 11 21 |
| 15-19 | 41 | 540 | 18 93 | 21 | 233 | 18 01 | 20 | 307 | 19 88 |
| 20-24 | 34 | 395 | 24 42 | 12 | 134 | 21 68 | 22 | 261 | 27 25 |
| 25-29 | 34 | 344 | 29 21 | 17 | 180 | 26 62 | 17 | 164 | 31 88 |
| 30-34 | 35 | 416 | 35 00 | 14 | 173 | 31 35 | 21 | 244 | 38 76 |
| 35-39 | 33 | 275 | 38 82 | 16 | 138 | 35 12 | 17 | 137 | 42 64 |
| 40-44 | 29 | 299 | 42 98 | 16 | 214 | 40 98 | 13 | 85 | 45 04 |
| 45-49 | 27 | 290 | 47 02 | 14 | 164 | 45 46 | 13 | 127 | 48 62 |
| 50-51 | 9 | 103 | 48 46 | 7 | 80 | 47 66 | 2 | 23 | 49 28 |
| 52 54 | 16 | 179 | 50 94 | 10 | 95 | 50 26 | 6 | 83 | 51 63 |
| 55-59 | 17 | 181 | 53 45 | 10 | 110 | 53 29 | 7 | 71 | 53 63 |
| 60-64 | 7 | 64 | 54 34 | 3 | 10 | 53 56 | 4 | 54 | 55 15 |
| 65-69 | 14 | 100 | 55 73 | 9 | 57 | 55 13 | 5 | 43 | 56 36 |
| 70-79 | 26 | 258 | 59 32 | 15 | 166 | 59 68 | 11 | 92 | 58 95 |
| 80-89 | 28 | 309 | 63 62 | 13 | 131 | 63 25 | 15 | 179 | 64 00 |
| 90 99 | 40 | 416 | 69 39 | 24 | 248 | 70 03 | 16 | 168 | 68 74 |
| 100-109 | 27 | 329 | 73 96 | 15 | 179 | 74 93 | 12 | 150 | 72 97 |
| 110-119 | 12 | 184 | 76 52 | 7 | 81 | 77 15 | 5 | 103 | 75 88 |
| 120-129 | 25 | 232 | 79 74 | 13 | 130 | 80 69 | 12 | 102 | 78 76 |
| 130-139 | 18 | 210 | 82 67 | 7 | 63 | 82 41 | 11 | 148 | 82 93 |
| 140-149 | 12 | 87 | 83 88 | 5 | 34 | 83 35 | 7 | 53 | 84 42 |
| 150 or more | 123 | 1,160 | 100 00 | 58 | 608 | 100 00 | 65 | 552 | 100 00 |
| | Income below poverty level[1] | | | | | | | | |
| Total | 209 | 1 708 | 100 00 | 103 | 979 | 100 00 | 106 | 730 | 100 00 |
| Less than 5 | 11 | 44 | 2 57 | 2 | 5 | 0 52 | 9 | 39 | 5 32 |
| 5-9 | 12 | 130 | 10 19 | 4 | 54 | 5 99 | 8 | 77 | 15 82 |
| 10-14 | 15 | 151 | 19 00 | 8 | 117 | 17 95 | 7 | 34 | 20 42 |
| 15-19 | 10 | 127 | 26 43 | 7 | 114 | 29 56 | 3 | 13 | 22 24 |
| 20 24 | 8 | 82 | 31 21 | 4 | 32 | 32 80 | 4 | 50 | 29 08 |
| 25 29 | 12 | 98 | 36 96 | 6 | 43 | 37 21 | 6 | 55 | 36 62 |
| 30-34 | 11 | 131 | 44 64 | 4 | 35 | 40 81 | 7 | 96 | 49 78 |
| 35-39 | 11 | 48 | 47 46 | 6 | 29 | 43 75 | 5 | 19 | 52 44 |
| 40-44 | 11 | 120 | 54 49 | 5 | 93 | 53 28 | 6 | 27 | 56 11 |
| 45-49 | 6 | 65 | 58 30 | 1 | 14 | 54 72 | 5 | 51 | 63 11 |
| 50-51 | 4 | 37 | 60 47 | 2 | 14 | 56 12 | 2 | 23 | 66 31 |
| 52 54 | 5 | 33 | 62 43 | 4 | 31 | 59 30 | 1 | 2 | 66 62 |
| 55-59 | 5 | 53 | 65 50 | 4 | 51 | 64 56 | 1 | 1 | 66 77 |
| 60-64 | 1 | 4 | 65 74 | 1 | 4 | 64 97 | – | – | 66 77 |
| 65-69 | 4 | 20 | 66 88 | 3 | 12 | 66 23 | 1 | 7 | 67 76 |
| 70-79 | 7 | 27 | 68 45 | 4 | 18 | 68 05 | 3 | 9 | 68 98 |
| 80-89 | 9 | 70 | 72 53 | 3 | 20 | 70 13 | 6 | 49 | 75 76 |
| 90-99 | 10 | 59 | 76 01 | 5 | 42 | 74 40 | 5 | 18 | 78 18 |
| 100-109 | 5 | 56 | 79 28 | 3 | 45 | 78 98 | 2 | 11 | 79 70 |
| 110-119 | 1 | 3 | 79 47 | 1 | 3 | 79 30 | – | – | 79 70 |
| 120 129 | 8 | 63 | 83 16 | 4 | 32 | 82 62 | 4 | 31 | 83 89 |
| 130 139 | 5 | 51 | 86 17 | 3 | 25 | 85 19 | 2 | 26 | 87 50 |
| 140 149 | 3 | 32 | 88 03 | 2 | 28 | 88 04 | 1 | 4 | 88 02 |
| 150 or more | 35 | 204 | 100 00 | 17 | 117 | 100 00 | 18 | 87 | 100 00 |
| | Income above poverty level[1] | | | | | | | | |
| Total | 464 | 5 359 | 100 00 | 232 | 2 586 | 100 00 | 232 | 2 774 | 100 00 |
| Less than 5 | 5 | 55 | 1 03 | 3 | 22 | 0 84 | 2 | 33 | 1 20 |
| 5-9 | 10 | 108 | 3 05 | 3 | 10 | 1 22 | 7 | 98 | 4 75 |
| 10-14 | 27 | 318 | 8 98 | 16 | 202 | 9 02 | 11 | 116 | 8 94 |
| 15-19 | 28 | 393 | 16 32 | 13 | 118 | 13 57 | 15 | 276 | 18 88 |
| 20-24 | 26 | 314 | 22 17 | 8 | 103 | 17 53 | 18 | 211 | 26 49 |
| 25-29 | 20 | 219 | 26 26 | 10 | 112 | 21 88 | 10 | 107 | 30 34 |
| 30-34 | 24 | 285 | 31 57 | 10 | 137 | 27 19 | 14 | 148 | 35 66 |
| 35-39 | 22 | 227 | 35 81 | 10 | 109 | 31 41 | 12 | 118 | 39 91 |
| 40-44 | 16 | 173 | 39 04 | 10 | 118 | 35 98 | 6 | 55 | 41 89 |
| 45-49 | 21 | 225 | 43 24 | 13 | 150 | 41 77 | 8 | 76 | 44 62 |
| 50-51 | 5 | 66 | 44 48 | 5 | 66 | 44 33 | – | – | 44 62 |
| 52 54 | 11 | 145 | 47 19 | 6 | 64 | 46 81 | 5 | 81 | 47 54 |
| 55-59 | 12 | 129 | 49 59 | 6 | 59 | 49 10 | 6 | 70 | 50 05 |
| 60-64 | 6 | 60 | 50 70 | 2 | 6 | 49 32 | 4 | 54 | 51 99 |
| 65-69 | 9 | 72 | 52 04 | 6 | 45 | 51 06 | 3 | 27 | 52 96 |
| 70-79 | 18 | 228 | 56 30 | 11 | 148 | 56 79 | 7 | 80 | 55 83 |
| 80-89 | 18 | 237 | 60 72 | 10 | 110 | 61 06 | 8 | 127 | 60 41 |
| 90-99 | 29 | 350 | 67 25 | 18 | 200 | 68 77 | 11 | 150 | 65 82 |
| 100-109 | 22 | 273 | 72 34 | 12 | 134 | 73 96 | 10 | 139 | 70 83 |
| 110-119 | 11 | 181 | 75 71 | 6 | 78 | 76 97 | 5 | 103 | 74 54 |
| 120-129 | 16 | 160 | 78 70 | 8 | 89 | 80 40 | 8 | 71 | 77 12 |
| 130-139 | 13 | 159 | 81 67 | 4 | 38 | 81 85 | 9 | 121 | 81 50 |
| 140 149 | 9 | 56 | 82 70 | 3 | 6 | 82 10 | 6 | 49 | 83 27 |
| 150 or more | 86 | 927 | 100 00 | 39 | 463 | 100 00 | 47 | 464 | 100 00 |

## Table 2-109. CUMULATIVE PERCENTAGE DISTRIBUTION OF VITAMIN C INTAKE VALUES FOR PERSONS AGED 6-7 YEARS BY SEX AND RACE FOR INCOME LEVELS UNITED STATES, 1971-74—Con.

[The standard for vitamin C for persons aged 6-7 years is 40 mg]

| Vitamin C in mg | White male | | | Black male | | | White female | | | Black female | | |
|---|---|---|---|---|---|---|---|---|---|---|---|---|
| | Examined persons | Estimated population in thousands | Cumulative percent | Examined persons | Estimated population in thousands | Cumulative percent | Examined persons | Estimated population in thousands | Cumulative percent | Examined persons | Estimated population in thousands | Cumulative percent |
| | All incomes | | | | | | | | | | | |
| Total | 251 | 3 061 | 100 00 | 90 | 574 | 100 00 | 247 | 2,952 | 100 00 | 96 | 577 | 100 00 |
| Less than 5 | 3 | 22 | 0 71 | 3 | 21 | 3 60 | 6 | 49 | 1 67 | 5 | 23 | 3 98 |
| 5 9 | 5 | 58 | 2 62 | 2 | 5 | 4 47 | 8 | 108 | 5 33 | 7 | 67 | 15 59 |
| 10 14 | 19 | 283 | 11 85 | 5 | 36 | 10 75 | 12 | 123 | 9 50 | 6 | 27 | 20 20 |
| 15-19 | 15 | 214 | 18 85 | 5 | 11 | 12 70 | 16 | 265 | 18 48 | 4 | 42 | 27 48 |
| 20-24 | 9 | 114 | 22 57 | 3 | 21 | 16 28 | 21 | 254 | 27 08 | 1 | 7 | 28 73 |
| 25 29 | 12 | 149 | 27 45 | 5 | 31 | 21 66 | 15 | 154 | 32 28 | 2 | 11 | 30 57 |
| 30 34 | 13 | 168 | 32 95 | 1 | 4 | 22 44 | 16 | 217 | 39 62 | 5 | 27 | 35 25 |
| 35 39 | 7 | 83 | 35 66 | 9 | 55 | 32 01 | 12 | 122 | 43 76 | 5 | 15 | 37 81 |
| 40 44 | 12 | 170 | 41 20 | 4 | 44 | 39 71 | 8 | 69 | 46 10 | 5 | 16 | 40 63 |
| 45 49 | 13 | 156 | 46 30 | 1 | 8 | 41 05 | 5 | 39 | 47 41 | 8 | 88 | 55 90 |
| 50-51 | 4 | 63 | 48 35 | 2 | 7 | 42 35 | 1 | 21 | 48 11 | 1 | 3 | 56 38 |
| 52 54 | 6 | 48 | 49 91 | 4 | 47 | 50 60 | 6 | 83 | 50 93 | – | – | 56 38 |
| 55 59 | 9 | 108 | 53 43 | 1 | 3 | 51 08 | 6 | 70 | 53 29 | 1 | 1 | 56 57 |
| 60-64 | 2 | 6 | 53 62 | 1 | 4 | 51 80 | 3 | 47 | 54 89 | – | – | 56 57 |
| 65-69 | 5 | 30 | 54 59 | 4 | 28 | 56 62 | 4 | 36 | 56 10 | 1 | 7 | 57 82 |
| 70 79 | 11 | 153 | 59 57 | 4 | 14 | 58 99 | 7 | 76 | 58 68 | 4 | 16 | 60 54 |
| 80 89 | 11 | 126 | 63 68 | 2 | 5 | 59 86 | 10 | 155 | 63 92 | 5 | 24 | 64 69 |
| 90 99 | 16 | 179 | 69 51 | 8 | 69 | 71 92 | 12 | 156 | 69 21 | 4 | 12 | 66 71 |
| 100-109 | 13 | 160 | 74 72 | 2 | 19 | 75 28 | 8 | 114 | 73 07 | 3 | 30 | 71 87 |
| 110 119 | 5 | 74 | 77 15 | 2 | 7 | 76 43 | 4 | 100 | 76 46 | 1 | 3 | 72 36 |
| 120 129 | 9 | 109 | 80 70 | 4 | 21 | 80 04 | 7 | 89 | 79 49 | 5 | 13 | 74 56 |
| 130 139 | 6 | 52 | 82 41 | 1 | 11 | 81 89 | 8 | 109 | 83 19 | 3 | 38 | 81 22 |
| 140 149 | 2 | 13 | 82 84 | 3 | 21 | 85 59 | 5 | 48 | 84 81 | 2 | 5 | 82 11 |
| 150 or more | 44 | 525 | 100 00 | 14 | 83 | 100 00 | 47 | 448 | 100 00 | 18 | 103 | 100 00 |
| | Income below poverty level[1] | | | | | | | | | | | |
| Total | 49 | 646 | 100 00 | 53 | 323 | 100 00 | 44 | 432 | 100 00 | 62 | 298 | 100 00 |
| Less than 5 | 1 | 3 | 0 41 | 1 | 2 | 0 77 | 4 | 16 | 3 68 | 5 | 23 | 7 71 |
| 5 9 | 3 | 51 | 8 36 | 1 | 2 | 1 44 | 3 | 32 | 11 18 | 5 | 44 | 22 55 |
| 10 14 | 5 | 87 | 21 83 | 3 | 30 | 10 74 | 2 | 14 | 14 37 | 5 | 20 | 29 18 |
| 15 19 | 3 | 104 | 38 00 | 4 | 9 | 13 58 | 2 | 11 | 17 02 | 1 | 2 | 29 81 |
| 20 24 | 1 | 11 | 39 74 | 3 | 21 | 19 93 | 3 | 43 | 26 91 | 1 | 7 | 32 22 |
| 25 29 | 3 | 30 | 44 36 | 3 | 13 | 24 05 | 4 | 44 | 37 20 | 2 | 11 | 35 78 |
| 30 34 | 3 | 31 | 49 12 | 1 | 4 | 25 44 | 4 | 89 | 57 76 | 3 | 7 | 38 21 |
| 35-39 | – | – | 49 12 | 6 | 29 | 34 35 | 2 | 10 | 60 09 | 3 | 9 | 41 34 |
| 40 44 | 2 | 52 | 57 11 | 3 | 42 | 47 25 | 2 | 13 | 62 99 | 4 | 14 | 46 13 |
| 45 49 | 1 | 14 | 59 30 | – | – | 47 25 | 1 | 3 | 63 59 | 4 | 48 | 62 40 |
| 50-51 | – | – | 59 30 | 1 | 4 | 48 42 | 1 | 21 | 68 37 | 1 | 3 | 63 33 |
| 52 54 | 1 | 11 | 60 97 | 3 | 20 | 54 71 | 1 | 2 | 68 89 | – | – | 63 33 |
| 55 59 | 3 | 49 | 68 51 | 1 | 3 | 55 56 | – | – | 68 89 | 1 | 1 | 63 69 |
| 60-64 | – | – | 68 51 | 1 | 4 | 56 83 | – | – | 68 89 | – | – | 63 69 |
| 65-69 | 1 | 4 | 69 15 | 2 | 8 | 59 37 | – | – | 68 89 | 1 | 7 | 66 12 |
| 70-79 | 2 | 9 | 70 53 | 2 | 9 | 62 13 | 1 | 4 | 69 91 | 2 | 5 | 67 64 |
| 80-89 | 2 | 18 | 73 33 | 1 | 2 | 62 83 | 2 | 28 | 76 39 | 4 | 21 | 74 84 |
| 90 99 | 2 | 11 | 75 09 | 3 | 30 | 72 23 | 2 | 9 | 78 47 | 3 | 9 | 77 77 |
| 100-109 | 3 | 45 | 82 03 | – | – | 72 23 | – | – | 78 47 | 2 | 11 | 81 48 |
| 110 119 | – | – | 82 03 | 1 | 3 | 73 21 | – | – | 78 47 | – | – | 81 48 |
| 120 129 | 1 | 19 | 84 95 | 3 | 14 | 77 43 | 1 | 23 | 83 81 | 3 | 7 | 84 00 |
| 130 139 | 2 | 15 | 87 20 | 1 | 11 | 80 71 | 2 | 26 | 89 91 | – | – | 84 00 |
| 140-149 | 1 | 11 | 88 86 | 1 | 17 | 86 03 | – | – | 89 91 | 1 | 4 | 85 27 |
| 150 or more | 9 | 72 | 100 00 | 8 | 45 | 100 00 | 7 | 44 | 100 00 | 11 | 44 | 100 00 |
| | Income above poverty level[1] | | | | | | | | | | | |
| Total | 197 | 2 347 | 100 00 | 34 | 231 | 100 00 | 197 | 2 484 | 100 00 | 33 | 276 | 100 00 |
| Less than 5 | 2 | 19 | 0 81 | 1 | 3 | 1 16 | 2 | 33 | 1 34 | – | – | 0 00 |
| 5 9 | 2 | 7 | 1 11 | 1 | 3 | 2 38 | 5 | 76 | 4 39 | 2 | 23 | 8 22 |
| 10 14 | 14 | 196 | 9 45 | 2 | 6 | 4 97 | 10 | 109 | 8 79 | 1 | 7 | 10 72 |
| 15 19 | 12 | 110 | 14 13 | – | – | 4 97 | 12 | 236 | 18 28 | 3 | 40 | 25 23 |
| 20-24 | 8 | 103 | 18 50 | – | – | 4 97 | 18 | 211 | 26 77 | – | – | 25 23 |
| 25 29 | 8 | 95 | 22 54 | 2 | 18 | 12 59 | 10 | 107 | 31 06 | – | – | 25 23 |
| 30 34 | 10 | 137 | 28 39 | – | – | 12 59 | 12 | 128 | 36 21 | 2 | 20 | 32 37 |
| 35 39 | 7 | 83 | 31 93 | 3 | 26 | 23 92 | 10 | 112 | 40 73 | 2 | 5 | 34 35 |
| 40-44 | 10 | 118 | 36 96 | – | – | 23 92 | 5 | 53 | 42 86 | 1 | 2 | 35 06 |
| 45-49 | 12 | 142 | 43 00 | 1 | 8 | 27 25 | 4 | 36 | 44 32 | 4 | 40 | 49 40 |
| 50-51 | 4 | 63 | 45 68 | 1 | 4 | 28 83 | – | – | 44 32 | – | – | 49 40 |
| 52 54 | 5 | 37 | 47 25 | 1 | 27 | 40 57 | 5 | 81 | 47 58 | – | – | 49 40 |
| 55 59 | 6 | 59 | 49 77 | – | – | 40 57 | 6 | 70 | 50 38 | – | – | 49 40 |
| 60-64 | 2 | 6 | 50 01 | – | – | 40 57 | 3 | 47 | 52 29 | – | – | 49 40 |
| 65-69 | 4 | 26 | 51 10 | 2 | 19 | 49 02 | 3 | 27 | 53 38 | – | – | 49 40 |
| 70-79 | 9 | 144 | 57 22 | 2 | 5 | 51 05 | 5 | 68 | 56 13 | 2 | 11 | 53 45 |
| 80 89 | 9 | 108 | 61 80 | 1 | 3 | 52 21 | 8 | 127 | 61 24 | – | – | 53 45 |
| 90 99 | 13 | 161 | 68 65 | 5 | 39 | 69 04 | 10 | 147 | 67 16 | 1 | 3 | 54 51 |
| 100 109 | 10 | 115 | 73 53 | 2 | 19 | 77 40 | 8 | 114 | 71 74 | 1 | 19 | 61 27 |
| 110 119 | 5 | 74 | 76 70 | 1 | 3 | 78 89 | 4 | 100 | 75 77 | 1 | 3 | 62 29 |
| 120 129 | 7 | 82 | 80 18 | 1 | 7 | 81 97 | 6 | 66 | 78 44 | 2 | 5 | 64 17 |
| 130-139 | 4 | 38 | 81 78 | – | – | 81 97 | 6 | 83 | 81 78 | 3 | 38 | 78 06 |
| 140-149 | 1 | 2 | 81 88 | 2 | 4 | 83 72 | 5 | 48 | 83 70 | 1 | 1 | 78 55 |
| 150 or more | 33 | 425 | 100 00 | 6 | 38 | 100 00 | 40 | 405 | 100 00 | 7 | 59 | 100 00 |

[1] Excludes unknown income

## Table 2-110. CUMULATIVE PERCENTAGE DISTRIBUTION OF VITAMIN C INTAKE VALUES FOR PERSONS AGED 8-9 YEARS BY SEX AND RACE FOR INCOME LEVELS UNITED STATES, 1971-74

[The standard for vitamin C for persons aged 8-9 years is 40 mg]

| Vitamin C in mg | Total | | | Male | | | Female | | |
|---|---|---|---|---|---|---|---|---|---|
| | Examined persons | Estimated population in thousands | Cumulative percent | Examined persons | Estimated population in thousands | Cumulative percent | Examined persons | Estimated population in thousands | Cumulative percent |
| | All incomes | | | | | | | | |
| Total | 644 | 7 697 | 100 00 | 321 | 3,880 | 100 00 | 323 | 3 816 | 100 00 |
| Less than 5 | 9 | 85 | 1 10 | 4 | 49 | 1 27 | 5 | 36 | 0 93 |
| 5 9 | 37 | 441 | 6 83 | 15 | 190 | 6 17 | 22 | 251 | 7 50 |
| 10 14 | 38 | 501 | 13 34 | 18 | 235 | 12 22 | 20 | 266 | 14 48 |
| 15-19 | 42 | 515 | 20 03 | 19 | 258 | 18 88 | 23 | 257 | 21 20 |
| 20 24 | 27 | 399 | 25 21 | 14 | 227 | 24 73 | 13 | 172 | 25 70 |
| 25 29 | 48 | 576 | 32 70 | 26 | 294 | 32 31 | 22 | 282 | 33 09 |
| 30 34 | 36 | 405 | 37 96 | 21 | 250 | 38 75 | 15 | 155 | 37 16 |
| 35 39 | 35 | 350 | 42 51 | 13 | 137 | 42 29 | 22 | 213 | 42 74 |
| 40-44 | 19 | 235 | 45 57 | 12 | 158 | 46 36 | 7 | 77 | 44 76 |
| 45 49 | 30 | 359 | 50 23 | 20 | 229 | 52 27 | 10 | 129 | 48 16 |
| 50 51 | 7 | 84 | 51 32 | 3 | 46 | 53 46 | 4 | 37 | 49 13 |
| 52 54 | 10 | 84 | 52 41 | 6 | 49 | 54 72 | 4 | 35 | 50 06 |
| 55 59 | 14 | 162 | 54 51 | 9 | 93 | 57 11 | 5 | 69 | 51 87 |
| 60 64 | 14 | 177 | 56 81 | 9 | 89 | 59 42 | 5 | 88 | 54 16 |
| 65-69 | 13 | 147 | 58 72 | 6 | 81 | 61 52 | 7 | 65 | 55 88 |
| 70 79 | 29 | 299 | 62 61 | 13 | 136 | 65 02 | 16 | 163 | 60 16 |
| 80 89 | 26 | 275 | 66 18 | 8 | 68 | 66 79 | 18 | 206 | 65 56 |
| 90 99 | 22 | 334 | 70 52 | 9 | 129 | 70 11 | 13 | 206 | 70 95 |
| 100 109 | 20 | 288 | 74 27 | 8 | 163 | 74 31 | 12 | 125 | 74 22 |
| 110 119 | 19 | 207 | 76 95 | 8 | 90 | 76 62 | 11 | 117 | 77 29 |
| 120 129 | 12 | 98 | 78 22 | 6 | 38 | 77 59 | 6 | 60 | 78 87 |
| 130 139 | 9 | 104 | 79 58 | 6 | 71 | 79 41 | 3 | 34 | 79 75 |
| 140 149 | 12 | 126 | 81 22 | 7 | 69 | 81 19 | 5 | 57 | 81 25 |
| 150 or more | 116 | 1 446 | 100 00 | 61 | 730 | 100 00 | 55 | 716 | 100 00 |
| | Income below poverty level[1] | | | | | | | | |
| Total | 170 | 1 368 | 100 00 | 87 | 720 | 100 00 | 83 | 648 | 100 00 |
| Less than 5 | 6 | 30 | 2 21 | 2 | 14 | 1 94 | 4 | 16 | 2 52 |
| 5 9 | 14 | 131 | 11 77 | 5 | 55 | 9 57 | 9 | 76 | 14 22 |
| 10 14 | 8 | 42 | 14 84 | 6 | 32 | 14 05 | 2 | 10 | 15 72 |
| 15 19 | 10 | 88 | 21 26 | 6 | 76 | 24 68 | 4 | 11 | 17 47 |
| 20 24 | 4 | 26 | 23 20 | 4 | 26 | 28 35 | – | – | 17 47 |
| 25 29 | 15 | 162 | 35 06 | 6 | 69 | 37 99 | 9 | 93 | 31 80 |
| 30 34 | 10 | 90 | 41 63 | 7 | 60 | 46 27 | 3 | 30 | 36 48 |
| 35-39 | 8 | 60 | 46 00 | 4 | 41 | 51 90 | 4 | 19 | 39 45 |
| 40-44 | 5 | 35 | 48 57 | 3 | 22 | 54 96 | 2 | 13 | 41 49 |
| 45-49 | 7 | 41 | 51 56 | 5 | 20 | 57 80 | 2 | 20 | 44 62 |
| 50 51 | 2 | 10 | 52 31 | – | – | 57 80 | 2 | 10 | 46 21 |
| 52 54 | 2 | 7 | 52 85 | 1 | 4 | 58 41 | 1 | 3 | 46 69 |
| 55 59 | 1 | 2 | 53 02 | – | – | 58 41 | 1 | 2 | 47 05 |
| 60-64 | 1 | 4 | 53 32 | 1 | 4 | 58 98 | – | – | 47 05 |
| 65-69 | 5 | 53 | 57 21 | 2 | 26 | 62 64 | 3 | 27 | 51 17 |
| 70-79 | 9 | 64 | 61 90 | 4 | 26 | 66 26 | 5 | 38 | 57 06 |
| 80-89 | 6 | 46 | 65 30 | 2 | 6 | 67 16 | 4 | 40 | 63 23 |
| 90 99 | 3 | 35 | 67 84 | 3 | 35 | 71 99 | – | – | 63 23 |
| 100 109 | 6 | 52 | 71 65 | 2 | 35 | 76 85 | 4 | 17 | 65 87 |
| 110-119 | 9 | 47 | 75 05 | 4 | 24 | 80 23 | 5 | 22 | 69 30 |
| 120 129 | 5 | 21 | 76 59 | 4 | 17 | 82 64 | 1 | 4 | 69 87 |
| 130 139 | 1 | 16 | 77 74 | – | – | 82 64 | 1 | 16 | 72 30 |
| 140 149 | 3 | 10 | 78 44 | 2 | 7 | 83 61 | 1 | 3 | 72 71 |
| 150 or more | 30 | 295 | 100 00 | 14 | 118 | 100 00 | 16 | 177 | 100 00 |
| | Income above poverty level[1] | | | | | | | | |
| Total | 458 | 6 088 | 100 00 | 228 | 3 045 | 100 00 | 230 | 3 043 | 100 00 |
| Less than 5 | 3 | 55 | 0 90 | 2 | 35 | 1 16 | 1 | 19 | 0 64 |
| 5 9 | 22 | 285 | 5 59 | 10 | 135 | 5 60 | 12 | 150 | 5 57 |
| 10 14 | 29 | 435 | 12 73 | 11 | 179 | 11 46 | 18 | 257 | 14 00 |
| 15 19 | 31 | 393 | 19 20 | 13 | 182 | 17 44 | 18 | 211 | 20 95 |
| 20-24 | 23 | 372 | 25 31 | 10 | 201 | 24 03 | 13 | 172 | 26 60 |
| 25-29 | 32 | 389 | 31 71 | 19 | 200 | 30 59 | 13 | 189 | 32 82 |
| 30 34 | 26 | 315 | 36 88 | 14 | 190 | 36 85 | 12 | 125 | 36 92 |
| 35 39 | 27 | 291 | 41 65 | 9 | 97 | 40 02 | 18 | 194 | 43 29 |
| 40-44 | 14 | 200 | 44 94 | 9 | 136 | 44 49 | 5 | 64 | 45 39 |
| 45-49 | 21 | 295 | 49 79 | 14 | 190 | 50 72 | 7 | 105 | 48 86 |
| 50 51 | 5 | 73 | 51 00 | 3 | 46 | 52 25 | 2 | 27 | 49 75 |
| 52 54 | 8 | 77 | 52 25 | 5 | 44 | 53 70 | 3 | 32 | 50 81 |
| 55 59 | 12 | 139 | 54 54 | 8 | 73 | 56 09 | 4 | 66 | 52 99 |
| 60-64 | 13 | 173 | 57 39 | 8 | 85 | 58 90 | 5 | 88 | 55 88 |
| 65-69 | 7 | 77 | 58 66 | 4 | 55 | 60 70 | 3 | 22 | 56 61 |
| 70 79 | 19 | 232 | 62 47 | 9 | 110 | 64 32 | 10 | 122 | 60 62 |
| 80-89 | 20 | 228 | 66 22 | 6 | 62 | 66 35 | 14 | 166 | 66 08 |
| 90 99 | 18 | 282 | 70 85 | 6 | 94 | 69 44 | 12 | 188 | 72 25 |
| 100 109 | 14 | 236 | 74 72 | 6 | 128 | 73 65 | 8 | 108 | 75 80 |
| 110-119 | 10 | 160 | 77 35 | 4 | 65 | 75 79 | 6 | 95 | 78 91 |
| 120 129 | 7 | 77 | 78 61 | 2 | 20 | 76 46 | 5 | 56 | 80 77 |
| 130-139 | 8 | 89 | 80 07 | 6 | 71 | 78 78 | 2 | 18 | 81 36 |
| 140-149 | 9 | 117 | 81 98 | 5 | 62 | 80 82 | 4 | 55 | 83 15 |
| 150 or more | 80 | 1 097 | 100 00 | 45 | 584 | 100 00 | 35 | 513 | 100 00 |

## Table 2-110. CUMULATIVE PERCENTAGE DISTRIBUTION OF VITAMIN C INTAKE VALUES FOR PERSONS AGED 8-9 YEARS BY SEX AND RACE FOR INCOME LEVELS· UNITED STATES, 1971-74—Con.

[The standard for vitamin C for persons aged 8-9 years is 40 mg]

| Vitamin C in mg | White male | | | Black male | | | White female | | | Black female | | |
|---|---|---|---|---|---|---|---|---|---|---|---|---|
| | Examined persons | Estimated population in thousands | Cumulative percent | Examined persons | Estimated population in thousands | Cumulative percent | Examined persons | Estimated population in thousands | Cumulative percent | Examined persons | Estimated population in thousands | Cumulative percent |
| | All incomes | | | | | | | | | | | |
| Total | 233 | 3 280 | 100 00 | 85 | 586 | 100 00 | 246 | 3,258 | 100 00 | 76 | 540 | 100 00 |
| Less than 5 | 1 | 27 | 0 81 | 3 | 23 | 3 85 | 2 | 23 | 0 71 | 3 | 13 | 2 34 |
| 5 9 | 8 | 145 | 5 24 | 7 | 45 | 11 51 | 14 | 174 | 6 04 | 8 | 77 | 16 58 |
| 10 14 | 13 | 198 | 11 27 | 5 | 37 | 17 81 | 14 | 192 | 11 93 | 6 | 74 | 30 36 |
| 15-19 | 17 | 228 | 18 24 | 2 | 30 | 22 94 | 19 | 238 | 19 24 | 4 | 18 | 33 75 |
| 20-24 | 12 | 220 | 24 93 | 2 | 8 | 24 23 | 11 | 150 | 23 84 | 2 | 22 | 37 81 |
| 25-29 | 20 | 228 | 31 87 | 5 | 61 | 34 70 | 17 | 248 | 31 44 | 5 | 35 | 44 22 |
| 30-34 | 15 | 219 | 38 53 | 6 | 31 | 40 05 | 13 | 134 | 35 56 | 2 | 21 | 48 05 |
| 35 39 | 8 | 99 | 41 55 | 5 | 38 | 46 59 | 19 | 201 | 41 74 | 3 | 12 | 50 24 |
| 40 44 | 7 | 125 | 45 37 | 5 | 33 | 52 19 | 7 | 77 | 44 11 | – | – | 50 24 |
| 45 49 | 12 | 182 | 50 91 | 8 | 47 | 60 27 | 8 | 122 | 47 86 | 2 | 7 | 51 58 |
| 50 51 | 3 | 46 | 52 33 | – | – | 60 27 | 4 | 37 | 49 01 | – | – | 51 58 |
| 52 54 | 4 | 36 | 53 42 | 2 | 13 | 62 45 | 3 | 32 | 50 00 | 1 | 3 | 52 16 |
| 55 59 | 8 | 90 | 56 17 | 1 | 3 | 62 92 | 2 | 37 | 51 15 | 3 | 31 | 57 96 |
| 60-64 | 9 | 89 | 58 90 | – | – | 62 92 | 5 | 88 | 53 84 | – | – | 57 96 |
| 65-69 | 5 | 77 | 61 25 | 1 | 4 | 63 66 | 4 | 52 | 55 43 | 3 | 14 | 60 47 |
| 70-79 | 10 | 121 | 64 93 | 3 | 15 | 66 30 | 10 | 111 | 58 83 | 6 | 52 | 70 20 |
| 80-89 | 5 | 54 | 66 57 | 3 | 14 | 68 76 | 15 | 195 | 64 82 | 3 | 11 | 72 24 |
| 90 99 | 6 | 78 | 68 96 | 3 | 51 | 77 39 | 12 | 187 | 70 57 | – | – | 72 24 |
| 100 109 | 8 | 163 | 73 93 | – | – | 77 39 | 7 | 108 | 73 88 | 5 | 17 | 75 43 |
| 110 119 | 6 | 75 | 76 21 | 2 | 15 | 79 91 | 8 | 106 | 77 13 | 3 | 11 | 77 48 |
| 120-129 | 4 | 32 | 77 20 | 2 | 5 | 80 81 | 5 | 57 | 78 88 | 1 | 3 | 78 09 |
| 130-139 | 5 | 64 | 79 14 | – | – | 80 81 | 3 | 34 | 79 91 | – | – | 78 09 |
| 140 149 | 5 | 62 | 81 03 | 2 | 7 | 82 00 | 4 | 45 | 81 28 | 1 | 13 | 80 44 |
| 150 or more | 42 | 622 | 100 00 | 18 | 106 | 100 00 | 40 | 610 | 100 00 | 15 | 106 | 100 00 |
| | Income below poverty level[1] | | | | | | | | | | | |
| Total | 40 | 470 | 100 00 | 47 | 250 | 100 00 | 38 | 373 | 100 00 | 45 | 275 | 100 00 |
| Less than 5 | – | – | 0 00 | 2 | 14 | 5 58 | 1 | 4 | 0 99 | 3 | 13 | 4 60 |
| 5-9 | 2 | 45 | 9 64 | 3 | 10 | 9 44 | 4 | 31 | 9 25 | 5 | 45 | 20 99 |
| 10-14 | 2 | 19 | 13 76 | 4 | 13 | 14 60 | – | – | 9 25 | 2 | 10 | 24 51 |
| 15 19 | 4 | 46 | 23 63 | 2 | 30 | 26 64 | 2 | 6 | 10 93 | 2 | 5 | 26 37 |
| 20 24 | 2 | 19 | 27 66 | 2 | 8 | 29 67 | – | – | 10 93 | – | – | 26 37 |
| 25 29 | 4 | 46 | 37 42 | 2 | 23 | 39 08 | 4 | 58 | 26 52 | 5 | 35 | 38 98 |
| 30 34 | 3 | 47 | 47 48 | 4 | 12 | 43 99 | 2 | 21 | 32 01 | 1 | 10 | 42 56 |
| 35-39 | 1 | 20 | 51 71 | 3 | 21 | 52 25 | 3 | 14 | 35 84 | 1 | 5 | 44 37 |
| 40-44 | – | – | 51 71 | 3 | 22 | 61 06 | 2 | 13 | 39 36 | – | – | 44 37 |
| 45-49 | 1 | 6 | 53 02 | 4 | 14 | 66 78 | 1 | 17 | 43 84 | 1 | 4 | 45 68 |
| 50-51 | – | – | 53 02 | – | – | 66 78 | 2 | 10 | 46 59 | – | – | 45 68 |
| 52 54 | 1 | 4 | 53 96 | – | – | 66 78 | – | – | 46 59 | 1 | 3 | 46 81 |
| 55 59 | – | – | 53 96 | – | – | 66 78 | – | – | 46 59 | 1 | 2 | 47 66 |
| 60-64 | 1 | 4 | 54 83 | – | – | 66 78 | – | – | 46 59 | – | – | 47 66 |
| 65-69 | 2 | 26 | 60 44 | – | – | 66 78 | 1 | 17 | 51 15 | 2 | 10 | 51 19 |
| 70-79 | 2 | 18 | 64 32 | 2 | 8 | 69 90 | 1 | 4 | 52 26 | 4 | 34 | 63 58 |
| 80 89 | – | – | 64 32 | 2 | 6 | 72 50 | 3 | 36 | 61 83 | 1 | 4 | 65 14 |
| 90 99 | 3 | 35 | 71 72 | – | – | 72 50 | – | – | 61 83 | – | – | 65 14 |
| 100-109 | 2 | 35 | 79 16 | – | – | 72 50 | 1 | 8 | 63 90 | 3 | 9 | 68 55 |
| 110-119 | 2 | 10 | 81 21 | 2 | 15 | 78 40 | 2 | 11 | 66 89 | 3 | 11 | 72 57 |
| 120 129 | 2 | 12 | 83 77 | 2 | 5 | 80 53 | 1 | 4 | 67 87 | – | – | 72 57 |
| 130 139 | – | – | 83 77 | – | – | 80 53 | 1 | 16 | 72 10 | – | – | 72 57 |
| 140 149 | – | – | 83 77 | 2 | 7 | 83 31 | 1 | 3 | 72 81 | – | – | 72 57 |
| 150 or more | 6 | 76 | 100 00 | 8 | 42 | 100 00 | 6 | 102 | 100 00 | 10 | 75 | 100 00 |
| | Income above poverty level[1] | | | | | | | | | | | |
| Total | 189 | 2 743 | 100 00 | 36 | 288 | 100 00 | 204 | 2,813 | 100 00 | 25 | 211 | 100 00 |
| Less than 5 | 1 | 27 | 0 97 | 1 | 9 | 2 99 | 1 | 19 | 0 69 | – | – | 0 00 |
| 5 9 | 6 | 100 | 4 62 | 4 | 35 | 15 27 | 10 | 143 | 5 77 | 2 | 7 | 3 45 |
| 10 14 | 11 | 179 | 11 13 | – | – | 15 27 | 14 | 192 | 12 59 | 4 | 65 | 34 05 |
| 15-19 | 13 | 182 | 17 76 | – | – | 15 27 | 16 | 198 | 19 64 | 2 | 13 | 40 30 |
| 20-24 | 10 | 201 | 25 08 | – | – | 15 27 | 11 | 150 | 24 96 | 2 | 22 | 50 64 |
| 25 29 | 16 | 182 | 31 70 | 2 | 13 | 19 82 | 13 | 189 | 31 69 | – | – | 50 64 |
| 30 34 | 12 | 171 | 37 95 | 2 | 19 | 26 47 | 11 | 114 | 35 74 | 1 | 11 | 55 77 |
| 35 39 | 7 | 79 | 40 83 | 2 | 18 | 32 62 | 16 | 187 | 42 39 | 2 | 7 | 59 00 |
| 40-44 | 7 | 125 | 45 39 | 2 | 11 | 36 39 | 5 | 64 | 44 66 | – | – | 59 00 |
| 45-49 | 10 | 157 | 51 10 | 4 | 33 | 47 87 | 7 | 105 | 48 41 | – | – | 59 00 |
| 50-51 | 3 | 46 | 52 80 | – | – | 47 87 | 2 | 27 | 49 38 | – | – | 59 00 |
| 52 54 | 3 | 31 | 53 94 | 2 | 13 | 52 32 | 3 | 32 | 50 53 | – | – | 59 00 |
| 55 59 | 7 | 70 | 56 50 | 1 | 3 | 53 28 | 2 | 37 | 51 86 | 2 | 29 | 72 72 |
| 60-64 | 8 | 85 | 59 61 | – | – | 53 28 | 5 | 88 | 54 98 | – | – | 72 72 |
| 65-69 | 3 | 51 | 61 46 | 1 | 4 | 54 79 | 2 | 19 | 55 63 | 1 | 4 | 74 55 |
| 70-79 | 8 | 102 | 65 19 | 1 | 8 | 57 45 | 9 | 107 | 59 43 | 1 | 15 | 81 73 |
| 80-89 | 5 | 54 | 67 16 | 1 | 8 | 60 21 | 12 | 160 | 65 10 | 2 | 7 | 84 90 |
| 90-99 | 3 | 44 | 68 75 | 3 | 51 | 77 80 | 11 | 169 | 71 12 | – | – | 84 90 |
| 100 109 | 6 | 128 | 73 42 | – | – | 77 80 | 6 | 100 | 74 67 | 2 | 8 | 88 62 |
| 110 119 | 4 | 65 | 75 80 | – | – | 77 80 | 6 | 95 | 78 04 | – | – | 88 62 |
| 120-129 | 2 | 20 | 76 54 | – | – | 77 80 | 4 | 53 | 79 93 | 1 | 3 | 90 20 |
| 130-139 | 5 | 64 | 78 86 | – | – | 77 80 | 2 | 18 | 80 57 | – | – | 90 20 |
| 140 149 | 5 | 62 | 81 12 | – | – | 77 80 | 3 | 42 | 82 06 | 1 | 13 | 96 18 |
| 150 or more | 34 | 518 | 100 00 | 10 | 64 | 100 00 | 33 | 505 | 100 00 | 2 | 8 | 100 00 |

[1] Excludes unknown income



301-835 O - 79 - 20

## Table 2-111. CUMULATIVE PERCENTAGE DISTRIBUTION OF VITAMIN C INTAKE VALUES FOR PERSONS AGED 10-11 YEARS BY SEX AND RACE FOR INCOME LEVELS UNITED STATES, 1971-74

(The standard for vitamin C for persons aged 10-11 years is 40 mg)

| Vitamin C in mg | Total | | | Male | | | Female | | |
|---|---|---|---|---|---|---|---|---|---|
| | Examined persons | Estimated population in thousands | Cumulative percent | Examined persons | Estimated population in thousands | Cumulative percent | Examined persons | Estimated population in thousands | Cumulative percent |
| | All incomes | | | | | | | | |
| Total | 725 | 8,466 | 100 00 | 362 | 4,382 | 100 00 | 363 | 4,084 | 100 00 |
| Less than 5 | 18 | 268 | 3 17 | 7 | 134 | 3 05 | 11 | 134 | 3 29 |
| 5 9 | 26 | 324 | 7 00 | 14 | 194 | 7 48 | 12 | 130 | 6 48 |
| 10 14 | 45 | 450 | 12 31 | 21 | 189 | 11 79 | 24 | 260 | 12 86 |
| 15 19 | 48 | 483 | 18 02 | 24 | 229 | 17 02 | 24 | 254 | 19 09 |
| 20 24 | 45 | 585 | 24 93 | 17 | 225 | 22 16 | 28 | 360 | 27 90 |
| 25-29 | 43 | 491 | 30 72 | 19 | 194 | 26 59 | 24 | 296 | 35 16 |
| 30-34 | 23 | 231 | 33 45 | 13 | 137 | 29 71 | 10 | 94 | 37 45 |
| 35 39 | 24 | 267 | 36 60 | 18 | 204 | 34 36 | 6 | 63 | 39 01 |
| 40-44 | 29 | 378 | 41 07 | 18 | 182 | 38 50 | 11 | 196 | 43 82 |
| 45-49 | 34 | 414 | 45 96 | 15 | 200 | 43 07 | 19 | 214 | 49 06 |
| 50-51 | 8 | 113 | 47 29 | 5 | 87 | 45 05 | 3 | 26 | 49 69 |
| 52 54 | 16 | 201 | 49 67 | 10 | 148 | 48 42 | 6 | 54 | 51 00 |
| 55 59 | 15 | 168 | 51 65 | 7 | 94 | 50 56 | 8 | 75 | 52 83 |
| 60 64 | 20 | 244 | 54 54 | 9 | 92 | 52 67 | 11 | 152 | 56 54 |
| 65-69 | 16 | 140 | 56 19 | 13 | 121 | 55 44 | 3 | 19 | 57 00 |
| 70 79 | 25 | 273 | 59 42 | 12 | 176 | 59 45 | 13 | 97 | 59 38 |
| 80-89 | 35 | 356 | 63 62 | 13 | 188 | 63 74 | 22 | 168 | 63 49 |
| 90-99 | 23 | 275 | 66 87 | 14 | 171 | 67 64 | 9 | 104 | 66 05 |
| 100 109 | 37 | 544 | 73 30 | 21 | 321 | 74 95 | 16 | 224 | 71 53 |
| 110-119 | 20 | 210 | 75 79 | 8 | 118 | 77 64 | 12 | 93 | 73 80 |
| 120-129 | 19 | 264 | 78 91 | 6 | 63 | 79 09 | 13 | 201 | 78 71 |
| 130 139 | 22 | 221 | 81 52 | 10 | 96 | 81 27 | 12 | 126 | 81 78 |
| 140 149 | 19 | 273 | 84 74 | 9 | 109 | 83 76 | 10 | 163 | 85 78 |
| 150 or more | 115 | 1 292 | 100 00 | 59 | 711 | 100 00 | 56 | 581 | 100 00 |
| | Income below poverty level[1] | | | | | | | | |
| Total | 156 | 1 342 | 100 00 | 77 | 654 | 100 00 | 79 | 688 | 100 00 |
| Less than 5 | 8 | 86 | 6 42 | 3 | 36 | 5 52 | 5 | 50 | 7 28 |
| 5 9 | 6 | 132 | 16 23 | 5 | 124 | 24 47 | 1 | 8 | 8 39 |
| 10-14 | 18 | 141 | 26 74 | 9 | 62 | 33 98 | 9 | 79 | 19 85 |
| 15 19 | 13 | 73 | 32 15 | 8 | 38 | 39 75 | 5 | 35 | 24 92 |
| 20 24 | 12 | 100 | 39 61 | 5 | 49 | 47 21 | 7 | 51 | 32 38 |
| 25 29 | 9 | 91 | 46 36 | 6 | 54 | 55 48 | 3 | 37 | 37 69 |
| 30 34 | 5 | 55 | 50 46 | 3 | 47 | 62 62 | 2 | 8 | 38 89 |
| 35 39 | 8 | 42 | 53 59 | 6 | 36 | 68 17 | 2 | 6 | 39 72 |
| 40 44 | 6 | 89 | 60 20 | 3 | 18 | 70 85 | 3 | 71 | 50 07 |
| 45-49 | 6 | 40 | 63 18 | 3 | 13 | 72 82 | 3 | 27 | 54 00 |
| 50-51 | 1 | 5 | 63 58 | – | – | 72 82 | 1 | 5 | 54 80 |
| 52-54 | 3 | 15 | 64 72 | 1 | 9 | 74 21 | 2 | 6 | 55 70 |
| 55-59 | 1 | 9 | 65 38 | 1 | 9 | 75 55 | – | – | 55 70 |
| 60-64 | 1 | 13 | 66 37 | 1 | 13 | 77 58 | – | – | 55 70 |
| 65-69 | 5 | 30 | 68 62 | 4 | 25 | 81 36 | 1 | 6 | 56 50 |
| 70 79 | 4 | 20 | 70 09 | – | – | 81 36 | 4 | 20 | 59 37 |
| 80 89 | 6 | 25 | 71 95 | 2 | 10 | 82 83 | 4 | 15 | 61 60 |
| 90 99 | – | – | 71 95 | – | – | 82 83 | – | – | 61 60 |
| 100 109 | 4 | 34 | 74 47 | 1 | 4 | 83 38 | 3 | 30 | 65 99 |
| 110 119 | 4 | 24 | 76 24 | 1 | 9 | 84 73 | 3 | 15 | 68 16 |
| 120-129 | 6 | 57 | 80 52 | 2 | 6 | 85 60 | 4 | 52 | 75 68 |
| 130 139 | 6 | 42 | 83 63 | 4 | 23 | 89 05 | 2 | 19 | 78 47 |
| 140 149 | 6 | 77 | 89 39 | 1 | 5 | 89 86 | 5 | 72 | 88 94 |
| 150 or more | 18 | 142 | 100 00 | 8 | 66 | 100 00 | 10 | 76 | 100 00 |
| | Income above poverty level[1] | | | | | | | | |
| Total | 551 | 6,902 | 100 00 | 276 | 3,612 | 100 00 | 275 | 3,290 | 100 00 |
| Less than 5 | 10 | 182 | 2 64 | 4 | 98 | 2 70 | 6 | 84 | 2 56 |
| 5 9 | 19 | 176 | 5 19 | 9 | 70 | 4 63 | 10 | 106 | 5 80 |
| 10 14 | 24 | 251 | 8 83 | 12 | 127 | 8 15 | 12 | 124 | 9 57 |
| 15 19 | 34 | 408 | 14 73 | 16 | 191 | 13 45 | 18 | 216 | 16 15 |
| 20-24 | 33 | 485 | 21 76 | 12 | 176 | 18 32 | 21 | 309 | 25 53 |
| 25 29 | 34 | 400 | 27 55 | 13 | 140 | 22 20 | 21 | 260 | 33 43 |
| 30 34 | 17 | 169 | 30 00 | 10 | 90 | 24 69 | 7 | 79 | 35 84 |
| 35-39 | 16 | 225 | 33 27 | 12 | 167 | 29 32 | 4 | 58 | 37 59 |
| 40-44 | 23 | 289 | 37 46 | 15 | 164 | 33 86 | 8 | 125 | 41 40 |
| 45-49 | 27 | 360 | 42 67 | 11 | 173 | 38 65 | 16 | 187 | 47 08 |
| 50-51 | 7 | 107 | 44 22 | 5 | 87 | 41 06 | 2 | 20 | 47 70 |
| 52 54 | 13 | 186 | 46 92 | 9 | 138 | 44 89 | 4 | 48 | 49 14 |
| 55 59 | 13 | 155 | 49 16 | 6 | 85 | 47 24 | 7 | 70 | 51 28 |
| 60-64 | 19 | 231 | 52 51 | 8 | 79 | 49 43 | 11 | 152 | 55 89 |
| 65-69 | 10 | 107 | 54 06 | 8 | 94 | 52 03 | 2 | 13 | 56 29 |
| 70 79 | 19 | 221 | 57 27 | 10 | 144 | 56 01 | 9 | 77 | 58 65 |
| 80-89 | 28 | 328 | 62 02 | 10 | 175 | 60 86 | 18 | 153 | 63 29 |
| 90 99 | 23 | 275 | 66 00 | 14 | 171 | 65 58 | 9 | 104 | 66 46 |
| 100 109 | 32 | 494 | 73 16 | 19 | 301 | 73 91 | 13 | 194 | 72 35 |
| 110-119 | 16 | 187 | 75 87 | 7 | 109 | 76 93 | 9 | 78 | 74 71 |
| 120 129 | 13 | 207 | 78 86 | 4 | 58 | 78 53 | 9 | 149 | 79 23 |
| 130 139 | 15 | 176 | 81 41 | 6 | 73 | 80 54 | 9 | 103 | 82 36 |
| 140 149 | 13 | 195 | 84 24 | 8 | 104 | 83 43 | 5 | 91 | 85 13 |
| 150 or more | 93 | 1 088 | 100 00 | 48 | 599 | 100 00 | 45 | 489 | 100 00 |

## Table 2-111. CUMULATIVE PERCENTAGE DISTRIBUTION OF VITAMIN C INTAKE VALUES FOR PERSONS AGED 10-11 YEARS BY SEX AND RACE FOR INCOME LEVELS UNITED STATES, 1971-74—Con.

(The standard for vitamin C for persons aged 10-11 years is 40 mg)

| Vitamin C in mg | White male | | | Black male | | | White female | | | Black female | | |
|---|---|---|---|---|---|---|---|---|---|---|---|---|
| | Examined persons | Estimated population in thousands | Cumulative percent | Examined persons | Estimated population in thousands | Cumulative percent | Examined persons | Estimated population in thousands | Cumulative percent | Examined persons | Estimated population in thousands | Cumulative percent |
| | All incomes | | | | | | | | | | | |
| Total | 280 | 3 733 | 100 00 | 76 | 564 | 100 00 | 270 | 3 424 | 100 00 | 90 | 618 | 100 00 |
| Less than 5 | 4 | 98 | 2 62 | 3 | 36 | 6 41 | 5 | 111 | 3 26 | 6 | 23 | 3 71 |
| 5 9 | 7 | 142 | 6 41 | 7 | 52 | 15 65 | 9 | 96 | 6 06 | 3 | 34 | 9 28 |
| 10 14 | 17 | 156 | 10 60 | 4 | 33 | 21 50 | 13 | 206 | 12 09 | 11 | 54 | 18 01 |
| 15 19 | 19 | 204 | 16 06 | 5 | 25 | 25 98 | 15 | 168 | 16 98 | 9 | 87 | 32 04 |
| 20 24 | 14 | 199 | 21 38 | 2 | 13 | 28 33 | 21 | 286 | 25 32 | 6 | 56 | 41 12 |
| 25 29 | 13 | 169 | 25 90 | 6 | 25 | 32 81 | 22 | 283 | 33 60 | 2 | 13 | 43 24 |
| 30 34 | 10 | 92 | 28 37 | 3 | 45 | 40 74 | 6 | 70 | 35 65 | 4 | 24 | 47 06 |
| 35-39 | 10 | 131 | 31 88 | 8 | 73 | 53 64 | 5 | 61 | 37 42 | 1 | 3 | 47 52 |
| 40-44 | 14 | 159 | 36 15 | 4 | 22 | 57 59 | 11 | 196 | 43 16 | – | – | 47 52 |
| 45 49 | 12 | 180 | 40 96 | 2 | 6 | 58 70 | 18 | 211 | 49 33 | 1 | 3 | 47 97 |
| 50-51 | 5 | 87 | 43 29 | – | – | 58 70 | 1 | 6 | 49 51 | 2 | 19 | 51 11 |
| 52 54 | 8 | 124 | 46 61 | 2 | 23 | 62 85 | 4 | 48 | 50 90 | 2 | 6 | 52 11 |
| 55 59 | 6 | 85 | 48 89 | 1 | 9 | 64 40 | 7 | 72 | 53 00 | 1 | 2 | 52 50 |
| 60-64 | 7 | 80 | 51 04 | 2 | 12 | 66 55 | 10 | 149 | 57 35 | 1 | 3 | 52 98 |
| 65-69 | 11 | 114 | 54 09 | 2 | 7 | 67 85 | 2 | 13 | 57 73 | 1 | 6 | 53 88 |
| 70-79 | 12 | 176 | 58 81 | – | – | 67 85 | 7 | 69 | 59 74 | 6 | 29 | 58 52 |
| 80 89 | 8 | 135 | 62 42 | 5 | 53 | 77 26 | 18 | 152 | 64 17 | 4 | 16 | 61 14 |
| 90 99 | 12 | 159 | 66 68 | 2 | 11 | 79 29 | 8 | 98 | 67 03 | 1 | 6 | 62 18 |
| 100 109 | 18 | 283 | 74 28 | 3 | 37 | 85 86 | 12 | 188 | 72 53 | 4 | 36 | 67 94 |
| 110 119 | 7 | 109 | 77 20 | 1 | 9 | 87 42 | 6 | 59 | 74 25 | 6 | 34 | 73 37 |
| 120 129 | 4 | 58 | 78 75 | 2 | 6 | 88 43 | 9 | 154 | 78 76 | 4 | 46 | 80 86 |
| 130 139 | 7 | 78 | 80 85 | 3 | 17 | 91 47 | 9 | 103 | 81 77 | 3 | 23 | 84 52 |
| 140 149 | 6 | 84 | 83 11 | 2 | 6 | 92 58 | 9 | 148 | 86 10 | – | – | 84 52 |
| 150 or more | 49 | 631 | 100 00 | 7 | 42 | 100 00 | 43 | 476 | 100 00 | 12 | 96 | 100 00 |
| | Income below poverty level[1] | | | | | | | | | | | |
| Total | 38 | 356 | 100 00 | 38 | 285 | 100 00 | 33 | 414 | 100 00 | 46 | 274 | 100 00 |
| Less than 5 | – | – | 0 00 | 3 | 36 | 12 67 | 1 | 37 | 8 92 | 4 | 13 | 4 81 |
| 5 9 | 3 | 95 | 26 62 | 2 | 29 | 22 91 | – | – | 8 92 | 1 | 8 | 7 60 |
| 10 14 | 7 | 35 | 36 46 | 2 | 27 | 32 44 | 2 | 38 | 18 14 | 7 | 41 | 22 44 |
| 15 19 | 4 | 21 | 42 32 | 4 | 17 | 38 36 | 3 | 13 | 21 19 | 2 | 22 | 30 56 |
| 20 24 | 2 | 23 | 48 63 | 2 | 13 | 43 02 | 3 | 41 | 31 08 | 4 | 10 | 34 33 |
| 25 29 | 3 | 46 | 61 46 | 3 | 8 | 45 96 | 2 | 28 | 37 89 | 1 | 8 | 37 38 |
| 30 34 | 2 | 22 | 67 64 | 1 | 25 | 54 65 | – | – | 37 89 | 2 | 8 | 40 40 |
| 35 39 | 2 | 6 | 69 28 | 4 | 30 | 65 33 | 1 | 3 | 38 59 | 1 | 3 | 41 44 |
| 40-44 | 1 | 4 | 70 40 | 2 | 14 | 70 09 | 3 | 71 | 55 77 | – | – | 41 44 |
| 45-49 | 2 | 9 | 73 05 | 1 | 3 | 71 28 | 2 | 24 | 61 62 | 1 | 3 | 42 47 |
| 50 51 | – | – | 73 05 | – | – | 71 28 | – | – | 61 62 | 1 | 5 | 44 47 |
| 52 54 | – | – | 73 05 | 1 | 9 | 74 48 | – | – | 61 62 | 2 | 6 | 46 72 |
| 55-59 | – | – | 73 05 | 1 | 9 | 77 55 | – | – | 61 62 | – | – | 46 72 |
| 60-64 | 1 | 13 | 76 78 | – | – | 77 55 | – | – | 61 62 | – | – | 46 72 |
| 65-69 | 3 | 20 | 82 43 | 1 | 5 | 79 17 | – | – | 61 62 | 1 | 6 | 48 75 |
| 70 79 | – | – | 82 43 | – | – | 79 17 | – | – | 61 62 | 4 | 20 | 55 96 |
| 80 89 | 1 | 2 | 83 05 | 1 | 7 | 81 78 | 2 | 8 | 63 58 | 2 | 7 | 58 59 |
| 90 99 | – | – | 83 05 | – | – | 81 78 | – | – | 63 58 | – | – | 58 59 |
| 100 109 | – | – | 83 05 | 1 | 4 | 83 04 | 1 | 3 | 64 27 | 2 | 27 | 68 60 |
| 110 119 | – | – | 83 05 | 1 | 9 | 86 12 | – | – | 64 27 | 3 | 15 | 74 05 |
| 120 129 | – | – | 83 05 | 2 | 6 | 88 12 | 1 | 23 | 69 82 | 3 | 29 | 84 55 |
| 130 139 | 1 | 5 | 84 59 | 3 | 17 | 94 13 | – | – | 69 82 | 2 | 19 | 91 57 |
| 140-149 | 1 | 5 | 86 07 | – | – | 94 13 | 5 | 72 | 87 20 | – | – | 91 57 |
| 150 or more | 5 | 50 | 100 00 | 3 | 17 | 100 00 | 7 | 53 | 100 00 | 3 | 23 | 100 00 |
| | Income above poverty level[1] | | | | | | | | | | | |
| Total | 236 | 3 281 | 100 00 | 36 | 273 | 100 00 | 233 | 2 938 | 100 00 | 39 | 309 | 100 00 |
| Less than 5 | 4 | 98 | 2 98 | – | – | 0 00 | 4 | 75 | 2 54 | 2 | 10 | 3 16 |
| 5 9 | 4 | 47 | 4 40 | 5 | 23 | 8 40 | 8 | 80 | 5 25 | 2 | 27 | 11 82 |
| 10 14 | 10 | 121 | 8 09 | 2 | 6 | 10 52 | 9 | 117 | 9 24 | 3 | 7 | 14 00 |
| 15 19 | 15 | 183 | 13 67 | 1 | 8 | 13 59 | 12 | 155 | 14 52 | 6 | 61 | 33 85 |
| 20 24 | 12 | 176 | 19 04 | – | – | 13 59 | 18 | 245 | 22 84 | 2 | 46 | 48 66 |
| 25 29 | 10 | 123 | 22 79 | 3 | 17 | 19 76 | 20 | 255 | 31 52 | 1 | 5 | 50 19 |
| 30-34 | 8 | 70 | 24 93 | 2 | 20 | 27 06 | 6 | 70 | 33 91 | 1 | 9 | 53 11 |
| 35 39 | 8 | 125 | 28 74 | 4 | 42 | 42 54 | 4 | 58 | 35 88 | – | – | 53 11 |
| 40-44 | 13 | 155 | 33 47 | 2 | 9 | 45 71 | 8 | 125 | 40 15 | – | – | 53 11 |
| 45-49 | 10 | 170 | 38 66 | 1 | 3 | 46 77 | 16 | 187 | 46 51 | – | – | 53 11 |
| 50-51 | 5 | 87 | 41 31 | – | – | 46 77 | 1 | 6 | 46 72 | 1 | 14 | 57 62 |
| 52 54 | 8 | 124 | 45 09 | 1 | 14 | 51 99 | 4 | 48 | 48 34 | – | – | 57 62 |
| 55 59 | 6 | 85 | 47 68 | – | – | 51 99 | 6 | 68 | 50 65 | 1 | 2 | 58 39 |
| 60-64 | 6 | 67 | 49 72 | 2 | 12 | 56 43 | 10 | 149 | 55 71 | 1 | 3 | 59 36 |
| 65-69 | 8 | 94 | 52 58 | – | – | 56 43 | 2 | 13 | 56 16 | – | – | 59 36 |
| 70-79 | 10 | 144 | 56 96 | – | – | 56 43 | 7 | 69 | 58 49 | 2 | 9 | 62 25 |
| 80-89 | 7 | 133 | 61 00 | 3 | 43 | 72 08 | 16 | 144 | 63 38 | 2 | 9 | 65 16 |
| 90 99 | 12 | 159 | 65 85 | 2 | 11 | 76 26 | 8 | 98 | 66 71 | 1 | 6 | 67 24 |
| 100 109 | 17 | 267 | 74 00 | 2 | 33 | 88 51 | 11 | 185 | 73 02 | 2 | 8 | 69 89 |
| 110 119 | 7 | 109 | 77 32 | – | – | 88 51 | 6 | 59 | 75 03 | 3 | 19 | 75 91 |
| 120 129 | 4 | 58 | 79 08 | – | – | 88 51 | 8 | 131 | 79 50 | 1 | 18 | 81 61 |
| 130 139 | 6 | 73 | 81 30 | – | – | 88 51 | 9 | 103 | 83 01 | – | – | 81 61 |
| 140 149 | 5 | 79 | 83 71 | 2 | 6 | 90 80 | 4 | 76 | 85 61 | – | – | 81 61 |
| 150 or more | 41 | 535 | 100 00 | 4 | 25 | 100 00 | 36 | 423 | 100 00 | 8 | 57 | 100 00 |

[1] Excludes unknown income

## Table 2-112. CUMULATIVE PERCENTAGE DISTRIBUTION OF VITAMIN C INTAKE VALUES FOR PERSONS AGED 12-14 YEARS BY SEX AND RACE FOR INCOME LEVELS UNITED STATES, 1971-74

(The standard used for vitamin C for persons aged 12 14 years is 45 mg For further information see the text )

| Vitamin C in mg | Total | | | Male | | | Female | | |
|---|---|---|---|---|---|---|---|---|---|
| | Examined persons | Estimated population in thousands | Cumulative percent | Examined persons | Estimated population in thousands | Cumulative percent | Examined persons | Estimated population in thousands | Cumulative percent |
| | All incomes | | | | | | | | |
| Total | 1 107 | 12 335 | 100 00 | 548 | 6 313 | 100 00 | 559 | 6 023 | 100 00 |
| Less than 5 | 42 | 482 | 3 91 | 19 | 188 | 2 98 | 23 | 294 | 4 88 |
| 5 9 | 58 | 517 | 8 10 | 26 | 260 | 7 11 | 32 | 256 | 9 13 |
| 10 14 | 48 | 468 | 11 89 | 24 | 261 | 11 25 | 24 | 207 | 12 57 |
| 15 19 | 59 | 677 | 17 38 | 25 | 297 | 15 95 | 34 | 380 | 18 88 |
| 20 24 | 65 | 640 | 22 57 | 25 | 190 | 18 96 | 40 | 451 | 26 36 |
| 25 29 | 60 | 705 | 28 28 | 24 | 298 | 23 67 | 36 | 407 | 33 12 |
| 30 34 | 65 | 726 | 34 17 | 34 | 354 | 29 27 | 31 | 372 | 39 29 |
| 35 39 | 45 | 493 | 38 17 | 27 | 300 | 34 03 | 18 | 194 | 42 51 |
| 40-44 | 42 | 507 | 42 27 | 19 | 264 | 38 21 | 23 | 242 | 46 53 |
| 45-49 | 43 | 530 | 46 57 | 26 | 303 | 43 02 | 17 | 226 | 50 29 |
| 50 51 | 17 | 181 | 48 04 | 8 | 71 | 44 15 | 9 | 110 | 52 11 |
| 52 54 | 17 | 214 | 49 77 | 7 | 100 | 45 73 | 10 | 114 | 54 01 |
| 55 59 | 29 | 334 | 52 48 | 17 | 191 | 48 77 | 12 | 142 | 56 37 |
| 60 64 | 26 | 346 | 55 29 | 16 | 217 | 52 20 | 10 | 129 | 58 52 |
| 65 69 | 21 | 289 | 57 63 | 11 | 198 | 55 33 | 10 | 91 | 60 04 |
| 70 79 | 58 | 670 | 63 06 | 35 | 413 | 61 88 | 23 | 257 | 64 30 |
| 80 89 | 44 | 418 | 66 46 | 27 | 276 | 66 25 | 17 | 143 | 66 67 |
| 90 99 | 33 | 333 | 69 16 | 20 | 207 | 69 53 | 13 | 127 | 68 77 |
| 100 109 | 40 | 454 | 72 84 | 15 | 175 | 72 30 | 25 | 279 | 73 40 |
| 110 119 | 37 | 392 | 76 02 | 18 | 177 | 75 11 | 19 | 215 | 76 97 |
| 120 129 | 21 | 223 | 77 83 | 12 | 127 | 77 13 | 9 | 96 | 78 56 |
| 130 139 | 24 | 248 | 79 84 | 13 | 145 | 79 42 | 11 | 103 | 80 28 |
| 140 149 | 27 | 317 | 82 41 | 13 | 154 | 81 87 | 14 | 163 | 82 99 |
| 150 or more | 186 | 2 169 | 100 00 | 87 | 1 145 | 100 00 | 99 | 1 025 | 100 00 |
| | Income below poverty level[1] | | | | | | | | |
| Total | 266 | 2 024 | 100 00 | 126 | 1 053 | 100 00 | 140 | 970 | 100 00 |
| Less than 5 | 11 | 133 | 6 55 | 6 | 63 | 5 95 | 5 | 70 | 7 21 |
| 5-9 | 19 | 130 | 12 96 | 8 | 80 | 13 58 | 11 | 49 | 12 28 |
| 10 14 | 15 | 106 | 18 21 | 7 | 53 | 18 65 | 8 | 53 | 17 72 |
| 15-19 | 21 | 106 | 23 44 | 10 | 49 | 23 31 | 11 | 57 | 23 57 |
| 20-24 | 18 | 75 | 27 16 | 9 | 38 | 26 88 | 9 | 38 | 27 47 |
| 25-29 | 21 | 171 | 35 61 | 6 | 39 | 30 56 | 15 | 132 | 41 09 |
| 30 34 | 14 | 119 | 41 48 | 7 | 56 | 35 89 | 7 | 63 | 47 54 |
| 35 39 | 16 | 140 | 48 39 | 7 | 55 | 41 12 | 9 | 85 | 56 29 |
| 40 44 | 9 | 96 | 53 15 | 3 | 50 | 45 90 | 6 | 46 | 61 03 |
| 45-49 | 10 | 85 | 57 37 | 8 | 80 | 53 53 | 2 | 5 | 61 54 |
| 50 51 | 3 | 29 | 58 82 | 2 | 26 | 56 03 | 1 | 3 | 61 84 |
| 52-54 | – | – | 58 82 | – | – | 56 03 | – | – | 61 84 |
| 55 59 | 4 | 20 | 59 82 | 3 | 16 | 57 55 | 1 | 4 | 62 28 |
| 60-64 | 4 | 38 | 61 67 | 1 | 8 | 58 31 | 3 | 29 | 65 32 |
| 65-69 | 3 | 32 | 63 26 | 2 | 27 | 60 87 | 1 | 5 | 65 86 |
| 70 79 | 14 | 102 | 68 32 | 9 | 71 | 67 65 | 5 | 31 | 69 05 |
| 80-89 | 9 | 61 | 71 33 | 5 | 35 | 70 95 | 4 | 26 | 71 74 |
| 90 99 | 10 | 61 | 74 32 | 5 | 35 | 74 32 | 5 | 25 | 74 33 |
| 100 109 | 8 | 104 | 79 44 | 3 | 45 | 78 57 | 5 | 59 | 80 38 |
| 110 119 | 8 | 44 | 81 61 | 3 | 20 | 80 50 | 5 | 24 | 82 81 |
| 120 129 | 4 | 21 | 82 65 | 3 | 16 | 82 03 | 1 | 5 | 83 33 |
| 130 139 | 2 | 18 | 83 53 | 2 | 18 | 83 71 | – | – | 83 33 |
| 140 149 | 5 | 34 | 85 23 | 4 | 27 | 86 30 | 1 | 7 | 84 07 |
| 150 or more | 38 | 299 | 100 00 | 13 | 144 | 100 00 | 25 | 155 | 100 00 |
| | Income above poverty level[1] | | | | | | | | |
| Total | 797 | 9 732 | 100 00 | 393 | 4 866 | 100 00 | 404 | 4 866 | 100 00 |
| Less than 5 | 30 | 316 | 3 24 | 12 | 92 | 1 89 | 18 | 224 | 4 60 |
| 5 9 | 37 | 382 | 7 17 | 18 | 180 | 5 59 | 19 | 202 | 8 75 |
| 10 14 | 32 | 357 | 10 84 | 16 | 203 | 9 77 | 16 | 154 | 11 92 |
| 15 19 | 37 | 556 | 16 56 | 15 | 248 | 14 87 | 22 | 308 | 18 25 |
| 20 24 | 46 | 561 | 22 32 | 16 | 152 | 17 99 | 30 | 409 | 26 65 |
| 25 29 | 37 | 490 | 27 36 | 17 | 232 | 22 76 | 20 | 259 | 31 96 |
| 30-34 | 46 | 539 | 32 89 | 22 | 229 | 27 47 | 24 | 309 | 38 32 |
| 35 39 | 28 | 339 | 36 38 | 19 | 230 | 32 20 | 9 | 109 | 40 55 |
| 40-44 | 30 | 372 | 40 19 | 13 | 175 | 35 80 | 17 | 196 | 44 58 |
| 45-49 | 31 | 407 | 44 38 | 17 | 217 | 40 25 | 14 | 191 | 48 50 |
| 50 51 | 13 | 142 | 45 84 | 5 | 35 | 40 97 | 8 | 107 | 50 70 |
| 52 54 | 17 | 214 | 48 04 | 7 | 100 | 43 03 | 10 | 114 | 53 05 |
| 55 59 | 21 | 261 | 50 72 | 11 | 142 | 45 96 | 10 | 118 | 55 48 |
| 60-64 | 21 | 289 | 53 68 | 15 | 209 | 50 25 | 6 | 80 | 57 11 |
| 65-69 | 16 | 227 | 56 01 | 7 | 141 | 53 14 | 9 | 86 | 58 88 |
| 70 79 | 43 | 563 | 61 80 | 25 | 338 | 60 08 | 18 | 226 | 63 52 |
| 80 89 | 32 | 313 | 65 02 | 20 | 209 | 64 37 | 12 | 104 | 65 67 |
| 90 99 | 21 | 244 | 67 53 | 13 | 143 | 67 31 | 8 | 101 | 67 75 |
| 100 109 | 29 | 326 | 70 88 | 12 | 131 | 69 99 | 17 | 195 | 71 77 |
| 110 119 | 28 | 345 | 74 43 | 14 | 154 | 73 15 | 14 | 192 | 75 71 |
| 120 129 | 17 | 202 | 76 51 | 9 | 111 | 75 44 | 8 | 91 | 77 58 |
| 130 139 | 21 | 229 | 78 86 | 11 | 127 | 78 05 | 10 | 101 | 79 66 |
| 140 149 | 22 | 283 | 81 76 | 9 | 127 | 80 66 | 13 | 156 | 82 86 |
| 150 or more | 142 | 1 775 | 100 00 | 70 | 941 | 100 00 | 72 | 834 | 100 00 |

## Table 2-112. CUMULATIVE PERCENTAGE DISTRIBUTION OF VITAMIN C INTAKE VALUES FOR PERSONS AGED 12-14 YEARS BY SEX AND RACE FOR INCOME LEVELS: UNITED STATES, 1971-74—Con.

[The standard used for vitamin C for persons aged 12 14 years is 45 mg For further information see the text ]

| Vitamin C in mg | White male | | | Black male | | | White female | | | Black female | | |
|---|---|---|---|---|---|---|---|---|---|---|---|---|
| | Examined persons | Estimated population in thousands | Cumulative percent | Examined persons | Estimated population in thousands | Cumulative percent | Examined persons | Estimated population in thousands | Cumulative percent | Examined persons | Estimated population in thousands | Cumulative percent |
| | All incomes | | | | | | | | | | | |
| Total | 415 | 5 397 | 100 00 | 131 | 879 | 100 00 | 413 | 5,122 | 100 00 | 141 | 836 | 100 00 |
| Less than 5 | 10 | 111 | 2 05 | 9 | 78 | 8 82 | 18 | 263 | 5 14 | 5 | 30 | 3 63 |
| 5-9 | 16 | 210 | 5 94 | 10 | 51 | 14 58 | 17 | 194 | 8 92 | 14 | 61 | 10 87 |
| 10-14 | 17 | 226 | 10 13 | 7 | 35 | 18 58 | 15 | 138 | 11 62 | 9 | 69 | 19 08 |
| 15-19 | 20 | 271 | 15 15 | 5 | 26 | 21 50 | 26 | 317 | 17 81 | 8 | 63 | 26 66 |
| 20-24 | 15 | 145 | 17 84 | 10 | 45 | 26 58 | 32 | 427 | 26 14 | 8 | 24 | 29 52 |
| 25-29 | 19 | 280 | 23 02 | 5 | 18 | 28 63 | 24 | 319 | 32 37 | 12 | 88 | 40 04 |
| 30-34 | 29 | 340 | 29 32 | 5 | 14 | 30 21 | 28 | 345 | 39 11 | 3 | 27 | 43 22 |
| 35 39 | 22 | 252 | 33 99 | 4 | 29 | 33 54 | 10 | 135 | 41 74 | 8 | 59 | 50 24 |
| 40-44 | 16 | 199 | 37 69 | 3 | 65 | 40 91 | 18 | 225 | 46 14 | 5 | 17 | 52 25 |
| 45 49 | 18 | 241 | 42 15 | 8 | 62 | 48 00 | 14 | 216 | 50 36 | 3 | 10 | 53 49 |
| 50 51 | 7 | 53 | 43 13 | 1 | 19 | 50 12 | 8 | 106 | 52 42 | 1 | 4 | 53 99 |
| 52 54 | 5 | 68 | 44 39 | 2 | 32 | 53 78 | 9 | 109 | 54 54 | 1 | 6 | 54 65 |
| 55-59 | 11 | 160 | 47 36 | 6 | 31 | 57 31 | 8 | 110 | 56 69 | 3 | 18 | 56 82 |
| 60-64 | 16 | 217 | 51 38 | – | – | 57 31 | 9 | 109 | 58 82 | – | – | 56 82 |
| 65-69 | 10 | 188 | 54 87 | 1 | 10 | 58 40 | 10 | 91 | 60 61 | – | – | 56 82 |
| 70 79 | 26 | 375 | 61 82 | 9 | 38 | 62 73 | 17 | 226 | 65 02 | 6 | 31 | 60 51 |
| 80-89 | 22 | 244 | 66 35 | 5 | 31 | 66 30 | 10 | 116 | 67 29 | 7 | 26 | 63 63 |
| 90 99 | 15 | 190 | 69 87 | 5 | 17 | 68 19 | 6 | 62 | 68 50 | 6 | 39 | 68 32 |
| 100-109 | 13 | 170 | 73 01 | 2 | 6 | 68 84 | 17 | 208 | 72 55 | 8 | 71 | 76 80 |
| 110-119 | 13 | 162 | 76 01 | 5 | 15 | 70 56 | 15 | 197 | 76 40 | 4 | 18 | 78 99 |
| 120-129 | 10 | 121 | 78 26 | 2 | 6 | 71 25 | 7 | 84 | 78 04 | 2 | 12 | 80 37 |
| 130 139 | 12 | 140 | 80 85 | 1 | 5 | 71 87 | 11 | 103 | 80 06 | – | – | 80 37 |
| 140-149 | 8 | 112 | 82 93 | 5 | 42 | 76 62 | 14 | 163 | 83 25 | – | – | 80 37 |
| 150 or more | 65 | 921 | 100 00 | 21 | 206 | 100 00 | 70 | 858 | 100 00 | 28 | 164 | 100 00 |
| | Income below poverty level[1] | | | | | | | | | | | |
| Total | 62 | 649 | 100 00 | 64 | 404 | 100 00 | 53 | 496 | 100 00 | 86 | 472 | 100 00 |
| Less than 5 | 2 | 51 | 7 80 | 4 | 12 | 2 99 | 3 | 64 | 12 99 | 2 | 6 | 1 17 |
| 5 9 | 4 | 57 | 16 63 | 4 | 23 | 8 68 | 2 | 7 | 14 44 | 9 | 42 | 10 07 |
| 10-14 | 4 | 41 | 22 99 | 3 | 12 | 11 69 | 2 | 11 | 16 63 | 6 | 42 | 18 96 |
| 15 19 | 7 | 37 | 28 76 | 3 | 12 | 14 58 | 5 | 27 | 21 98 | 6 | 30 | 25 36 |
| 20-24 | 1 | 2 | 29 09 | 8 | 35 | 23 32 | 3 | 20 | 25 94 | 6 | 18 | 29 22 |
| 25-29 | 2 | 24 | 32 72 | 4 | 15 | 27 10 | 7 | 73 | 40 62 | 8 | 59 | 41 78 |
| 30-34 | 6 | 53 | 40 87 | 1 | 3 | 27 89 | 6 | 59 | 52 46 | 1 | 4 | 42 61 |
| 35-39 | 4 | 28 | 45 22 | 3 | 27 | 34 52 | 3 | 37 | 59 96 | 6 | 48 | 52 70 |
| 40-44 | 2 | 25 | 49 01 | 1 | 26 | 40 91 | 3 | 39 | 67 82 | 3 | 7 | 54 19 |
| 45-49 | 3 | 35 | 54 48 | 5 | 45 | 52 02 | – | – | 67 82 | 2 | 5 | 55 24 |
| 50-51 | 1 | 8 | 55 66 | 1 | 19 | 56 63 | 1 | 3 | 68 41 | – | – | 55 24 |
| 52-54 | – | – | 55 66 | – | – | 56 63 | – | – | 68 41 | – | – | 55 24 |
| 55 59 | – | – | 55 66 | 3 | 16 | 60 58 | 1 | 4 | 69 27 | – | – | 55 24 |
| 60-64 | 1 | 8 | 56 90 | – | – | 60 58 | 3 | 29 | 75 22 | – | – | 55 24 |
| 65-69 | 2 | 27 | 61 05 | – | – | 60 58 | 1 | 5 | 76 27 | – | – | 55 24 |
| 70-79 | 6 | 57 | 69 87 | 3 | 14 | 64 10 | 2 | 21 | 80 53 | 3 | 10 | 57 32 |
| 80-89 | 2 | 9 | 71 18 | 3 | 26 | 70 58 | 1 | 17 | 84 01 | 3 | 9 | 59 21 |
| 90 99 | 2 | 24 | 74 88 | 3 | 11 | 73 42 | – | – | 84 01 | 5 | 25 | 64 53 |
| 100-109 | 2 | 42 | 81 37 | 1 | 3 | 74 08 | – | – | 84 01 | 5 | 59 | 76 97 |
| 110 119 | 1 | 15 | 83 68 | 2 | 5 | 75 40 | 1 | 5 | 85 06 | 4 | 18 | 80 85 |
| 120-129 | 2 | 13 | 85 72 | 1 | 3 | 76 12 | 1 | 5 | 86 07 | – | – | 80 85 |
| 130 139 | 2 | 18 | 88 45 | – | – | 76 12 | – | – | 86 07 | – | – | 80 85 |
| 140 149 | 1 | 6 | 89 39 | 3 | 21 | 81 33 | 1 | 7 | 87 53 | – | – | 80 85 |
| 150 or more | 5 | 69 | 100 00 | 8 | 75 | 100 00 | 7 | 62 | 100 00 | 17 | 90 | 100 00 |
| | Income above poverty level[1] | | | | | | | | | | | |
| Total | 331 | 4,438 | 100 00 | 60 | 391 | 100 00 | 349 | 4,467 | 100 00 | 52 | 357 | 100 00 |
| Less than 5 | 8 | 60 | 1 36 | 4 | 32 | 8 11 | 15 | 199 | 4 45 | 3 | 25 | 6 96 |
| 5 9 | 12 | 152 | 4 79 | 6 | 28 | 15 18 | 15 | 187 | 8 63 | 3 | 14 | 10 80 |
| 10 14 | 13 | 185 | 8 95 | 3 | 19 | 19 97 | 13 | 127 | 11 48 | 3 | 27 | 18 28 |
| 15 19 | 13 | 234 | 14 22 | 2 | 14 | 23 55 | 20 | 275 | 17 63 | 2 | 33 | 27 59 |
| 20 24 | 14 | 143 | 17 44 | 2 | 9 | 25 92 | 28 | 403 | 26 65 | 2 | 6 | 29 20 |
| 25 29 | 16 | 229 | 22 60 | 1 | 3 | 26 62 | 16 | 230 | 31 80 | 4 | 29 | 37 22 |
| 30-34 | 19 | 221 | 27 59 | 3 | 8 | 28 68 | 22 | 286 | 38 21 | 2 | 23 | 43 58 |
| 35-39 | 17 | 209 | 32 31 | 1 | 2 | 29 31 | 7 | 98 | 40 40 | 2 | 11 | 46 68 |
| 40-44 | 12 | 161 | 35 94 | 1 | 14 | 32 93 | 15 | 186 | 44 57 | 2 | 10 | 49 44 |
| 45-49 | 14 | 199 | 40 43 | 3 | 17 | 37 37 | 13 | 185 | 48 72 | 1 | 5 | 50 94 |
| 50 51 | 5 | 35 | 41 21 | – | – | 37 37 | 7 | 103 | 51 02 | 1 | 4 | 52 12 |
| 52 54 | 5 | 68 | 42 74 | 2 | 32 | 45 59 | 9 | 109 | 53 45 | 1 | 6 | 53 67 |
| 55-59 | 9 | 132 | 45 71 | 2 | 11 | 48 36 | 6 | 86 | 55 37 | 3 | 18 | 58 75 |
| 60-64 | 15 | 209 | 50 42 | – | – | 48 36 | 6 | 80 | 57 15 | – | – | 58 75 |
| 65-69 | 7 | 141 | 53 59 | – | – | 48 36 | 9 | 86 | 59 08 | – | – | 58 75 |
| 70-79 | 20 | 318 | 60 75 | 5 | 20 | 53 37 | 15 | 205 | 63 67 | 3 | 21 | 64 65 |
| 80-89 | 18 | 204 | 65 34 | 2 | 5 | 54 70 | 8 | 87 | 65 62 | 4 | 17 | 69 47 |
| 90-99 | 11 | 138 | 68 44 | 2 | 5 | 55 99 | 6 | 62 | 67 00 | 1 | 14 | 73 43 |
| 100-109 | 11 | 127 | 71 32 | 1 | 3 | 56 79 | 15 | 186 | 71 16 | 2 | 9 | 76 08 |
| 110-119 | 11 | 144 | 74 56 | 3 | 10 | 59 27 | 14 | 192 | 75 46 | – | – | 76 08 |
| 120 129 | 8 | 108 | 76 99 | 1 | 3 | 60 09 | 6 | 79 | 77 23 | 2 | 12 | 79 33 |
| 130-139 | 10 | 122 | 79 74 | 1 | 5 | 61 47 | 10 | 101 | 79 50 | – | – | 79 33 |
| 140 149 | 7 | 106 | 82 13 | 2 | 21 | 66 77 | 13 | 156 | 82 98 | – | – | 79 33 |
| 150 or more | 56 | 793 | 100 00 | 13 | 130 | 100 00 | 61 | 760 | 100 00 | 11 | 74 | 100 00 |

[1] Excludes unknown income

## Table 2-113. CUMULATIVE PERCENTAGE DISTRIBUTION OF VITAMIN C INTAKE VALUES FOR PERSONS AGED 15-17 YEARS BY SEX AND RACE FOR INCOME LEVELS: UNITED STATES, 1971-74

[The standard used for vitamin C for males aged 15-17 years is 52 mg For further information see the text The standard for vitamin C for females at these ages is 50 mg ]

| Vitamin C in mg | Total | | | Male | | | Female | | |
|---|---|---|---|---|---|---|---|---|---|
| | Examined persons | Estimated population in thousands | Cumulative percent | Examined persons | Estimated population in thousands | Cumulative percent | Examined persons | Estimated population in thousands | Cumulative percent |
| | All incomes | | | | | | | | |
| Total | 1 019 | 12 318 | 100 00 | 516 | 6,207 | 100 00 | 503 | 6,111 | 100 00 |
| Less than 5 | 54 | 515 | 4 18 | 25 | 233 | 3 75 | 29 | 282 | 4 62 |
| 5-9 | 55 | 591 | 8 97 | 17 | 145 | 6 09 | 38 | 445 | 11 90 |
| 10-14 | 66 | 775 | 15 27 | 28 | 281 | 10 62 | 38 | 494 | 19 98 |
| 15-19 | 60 | 824 | 21 95 | 28 | 388 | 16 87 | 32 | 436 | 27 11 |
| 20-24 | 42 | 398 | 25 18 | 18 | 170 | 19 61 | 24 | 228 | 30 84 |
| 25-29 | 54 | 699 | 30 86 | 27 | 328 | 24 89 | 27 | 372 | 36 92 |
| 30-34 | 50 | 610 | 35 81 | 24 | 313 | 29 93 | 26 | 297 | 41 78 |
| 35-39 | 38 | 523 | 40 06 | 21 | 321 | 35 10 | 17 | 202 | 45 09 |
| 40-44 | 28 | 260 | 42 16 | 16 | 151 | 37 53 | 12 | 108 | 46 87 |
| 45-49 | 40 | 500 | 46 22 | 21 | 274 | 41 94 | 19 | 226 | 50 57 |
| 50-51 | 14 | 210 | 47 92 | 6 | 84 | 43 29 | 8 | 125 | 52 63 |
| 52-54 | 18 | 257 | 50 01 | 7 | 113 | 45 11 | 11 | 145 | 54 99 |
| 55-59 | 29 | 428 | 53 48 | 17 | 285 | 49 70 | 12 | 142 | 57 32 |
| 60-64 | 26 | 326 | 56 13 | 15 | 173 | 52 49 | 11 | 153 | 59 83 |
| 65-69 | 20 | 287 | 58 46 | 8 | 80 | 53 78 | 12 | 207 | 63 22 |
| 70-79 | 47 | 527 | 62 74 | 27 | 309 | 58 76 | 20 | 218 | 66 78 |
| 80-89 | 41 | 451 | 66 40 | 24 | 261 | 62 97 | 17 | 190 | 69 88 |
| 90-99 | 35 | 480 | 70 30 | 19 | 214 | 66 42 | 16 | 266 | 74 24 |
| 100-109 | 21 | 248 | 72 31 | 6 | 85 | 67 80 | 15 | 162 | 76 89 |
| 110-119 | 25 | 207 | 73 99 | 8 | 57 | 68 71 | 17 | 150 | 79 35 |
| 120-129 | 23 | 352 | 76 84 | 9 | 164 | 71 36 | 14 | 187 | 82 41 |
| 130-139 | 29 | 362 | 79 79 | 12 | 146 | 73 71 | 17 | 216 | 85 96 |
| 140-149 | 14 | 198 | 81 40 | 5 | 78 | 74 96 | 9 | 121 | 87 93 |
| 150 or more | 190 | 2 292 | 100 00 | 128 | 1,554 | 100 00 | 62 | 738 | 100 00 |
| | Income below poverty level[1] | | | | | | | | |
| Total | 227 | 1 691 | 100 00 | 110 | 749 | 100 00 | 117 | 943 | 100 00 |
| Less than 5 | 24 | 136 | 8 05 | 10 | 44 | 5 87 | 14 | 92 | 9 78 |
| 5-9 | 14 | 79 | 12 72 | 5 | 19 | 8 47 | 9 | 60 | 16 10 |
| 10-14 | 19 | 160 | 22 17 | 9 | 67 | 17 45 | 10 | 93 | 25 91 |
| 15 19 | 15 | 92 | 27 59 | 8 | 55 | 24 80 | 7 | 37 | 29 80 |
| 20-24 | 7 | 34 | 29 61 | 3 | 15 | 26 77 | 4 | 19 | 31 86 |
| 25-29 | 13 | 115 | 36 40 | 7 | 63 | 35 16 | 6 | 52 | 37 39 |
| 30-34 | 8 | 91 | 41 78 | 3 | 31 | 39 25 | 5 | 60 | 43 79 |
| 35-39 | 6 | 45 | 44 43 | 4 | 37 | 44 23 | 2 | 8 | 44 59 |
| 40-44 | 9 | 51 | 47 46 | 4 | 17 | 46 49 | 5 | 34 | 48 22 |
| 45-49 | 10 | 120 | 54 53 | 5 | 69 | 55 67 | 5 | 51 | 53 62 |
| 50-51 | 1 | 3 | 54 73 | – | – | 55 67 | 1 | 3 | 53 98 |
| 52-54 | 4 | 19 | 55 88 | 2 | 13 | 57 35 | 2 | 7 | 54 71 |
| 55-59 | 6 | 34 | 57 88 | 4 | 26 | 60 78 | 2 | 8 | 55 57 |
| 60-64 | 7 | 33 | 59 86 | 4 | 15 | 62 81 | 3 | 18 | 57 51 |
| 65-69 | 3 | 74 | 64 26 | 2 | 10 | 64 15 | 1 | 64 | 64 34 |
| 70-79 | 10 | 63 | 68 01 | 4 | 25 | 67 48 | 6 | 39 | 68 44 |
| 80-89 | 6 | 43 | 70 57 | 4 | 31 | 71 59 | 2 | 13 | 69 77 |
| 90-99 | 3 | 16 | 71 54 | 2 | 13 | 73 36 | 1 | 3 | 70 09 |
| 100-109 | 2 | 9 | 72 07 | – | – | 73 36 | 2 | 9 | 71 05 |
| 110-119 | 10 | 84 | 77 06 | 3 | 12 | 74 97 | 7 | 72 | 78 72 |
| 120-129 | 4 | 35 | 79 14 | 1 | 3 | 75 34 | 3 | 32 | 82 15 |
| 130-139 | 5 | 19 | 80 26 | 2 | 4 | 75 89 | 3 | 15 | 83 73 |
| 140-149 | 2 | 10 | 80 84 | 1 | 2 | 76 21 | 1 | 7 | 84 51 |
| 150 or more | 39 | 324 | 100 00 | 23 | 178 | 100 00 | 16 | 146 | 100 00 |
| | Income above poverty level[1] | | | | | | | | |
| Total | 751 | 10,024 | 100 00 | 385 | 5,200 | 100 00 | 366 | 4,824 | 100 00 |
| Less than 5 | 29 | 369 | 3 69 | 14 | 179 | 3 45 | 15 | 190 | 3 94 |
| 5-9 | 38 | 454 | 8 21 | 12 | 126 | 5 87 | 26 | 328 | 10 74 |
| 10-14 | 43 | 529 | 13 49 | 16 | 155 | 8 86 | 27 | 374 | 18 48 |
| 15-19 | 43 | 723 | 20 70 | 19 | 330 | 15 19 | 24 | 393 | 26 64 |
| 20-24 | 33 | 349 | 24 18 | 15 | 155 | 18 18 | 18 | 193 | 30 65 |
| 25-29 | 39 | 579 | 29 95 | 18 | 259 | 23 16 | 21 | 319 | 37 27 |
| 30-34 | 38 | 453 | 34 47 | 20 | 270 | 28 36 | 18 | 182 | 41 05 |
| 35-39 | 31 | 475 | 39 21 | 17 | 284 | 33 82 | 14 | 192 | 45 03 |
| 40-44 | 19 | 209 | 41 29 | 12 | 134 | 36 40 | 7 | 74 | 46 57 |
| 45-49 | 29 | 358 | 44 86 | 16 | 205 | 40 34 | 13 | 153 | 49 74 |
| 50-51 | 13 | 206 | 46 92 | 6 | 84 | 41 95 | 7 | 122 | 52 27 |
| 52 54 | 14 | 238 | 49 29 | 5 | 100 | 43 88 | 9 | 138 | 55 12 |
| 55-59 | 23 | 394 | 53 22 | 13 | 260 | 48 87 | 10 | 134 | 57 91 |
| 60-64 | 19 | 292 | 56 14 | 11 | 157 | 51 90 | 8 | 135 | 60 70 |
| 65-69 | 14 | 171 | 57 84 | 5 | 48 | 52 83 | 9 | 123 | 63 25 |
| 70-79 | 36 | 442 | 62 25 | 23 | 285 | 58 30 | 13 | 158 | 66 52 |
| 80-89 | 33 | 384 | 66 09 | 19 | 222 | 62 57 | 14 | 162 | 69 88 |
| 90-99 | 27 | 362 | 69 70 | 13 | 171 | 65 86 | 14 | 191 | 73 84 |
| 100-109 | 18 | 215 | 71 85 | 6 | 85 | 67 50 | 12 | 130 | 76 54 |
| 110-119 | 15 | 123 | 73 07 | 5 | 45 | 68 36 | 10 | 78 | 78 15 |
| 120-129 | 18 | 280 | 75 87 | 7 | 125 | 70 77 | 11 | 155 | 81 37 |
| 130-139 | 23 | 328 | 79 14 | 9 | 126 | 73 19 | 14 | 202 | 85 55 |
| 140-149 | 10 | 168 | 80 81 | 3 | 58 | 74 31 | 7 | 110 | 87 83 |
| 150 or more | 146 | 1,923 | 100 00 | 101 | 1,336 | 100 00 | 45 | 587 | 100 00 |

## Table 2-113. CUMULATIVE PERCENTAGE DISTRIBUTION OF VITAMIN C INTAKE VALUES FOR PERSONS AGED 15-17 YEARS BY SEX AND RACE FOR INCOME LEVELS: UNITED STATES, 1971-74—Con.

[The standard used for vitamin C for males aged 15-17 years is 52 mg For further information see the text The standard for vitamin C for females at these ages is 50 mg ]

| Vitamin C in mg | White male | | | Black male | | | White female | | | Black female | | |
|---|---|---|---|---|---|---|---|---|---|---|---|---|
| | Examined persons | Estimated population in thousands | Cumulative percent | Examined persons | Estimated population in thousands | Cumulative percent | Examined persons | Estimated population in thousands | Cumulative percent | Examined persons | Estimated population in thousands | Cumulative percent |
| | All incomes | | | | | | | | | | | |
| Total | 391 | 5 312 | 100 00 | 119 | 812 | 100 00 | 382 | 5,209 | 100 00 | 119 | 878 | 100 00 |
| Less than 5 | 13 | 148 | 2 79 | 12 | 85 | 10 41 | 16 | 207 | 3 97 | 13 | 76 | 8 64 |
| 5 9 | 11 | 96 | 4 60 | 6 | 49 | 16 45 | 27 | 369 | 11 04 | 11 | 76 | 17 36 |
| 10-14 | 20 | 254 | 9 38 | 8 | 28 | 19 86 | 32 | 449 | 19 66 | 6 | 45 | 22 45 |
| 15 19 | 22 | 367 | 16 28 | 6 | 22 | 22 51 | 23 | 293 | 25 29 | 9 | 143 | 38 69 |
| 20-24 | 10 | 131 | 18 75 | 8 | 39 | 27 29 | 19 | 204 | 29 22 | 4 | 15 | 40 40 |
| 25 29 | 17 | 266 | 23 75 | 10 | 62 | 34 92 | 25 | 360 | 36 12 | 2 | 12 | 41 76 |
| 30 34 | 18 | 260 | 28 64 | 5 | 37 | 39 45 | 20 | 266 | 41 23 | 6 | 31 | 45 26 |
| 35 39 | 17 | 250 | 33 34 | 4 | 71 | 48 17 | 12 | 171 | 44 52 | 4 | 15 | 46 95 |
| 40-44 | 13 | 139 | 35 96 | 2 | 10 | 49 34 | 8 | 91 | 46 27 | 4 | 17 | 48 90 |
| 45-49 | 19 | 267 | 41 00 | 2 | 6 | 50 10 | 17 | 217 | 50 44 | 2 | 9 | 49 95 |
| 50 51 | 6 | 84 | 42 58 | – | – | 50 10 | 6 | 96 | 52 29 | 2 | 29 | 53 26 |
| 52-54 | 6 | 102 | 44 50 | 1 | 10 | 51 39 | 7 | 123 | 54 66 | 4 | 21 | 55 65 |
| 55-59 | 15 | 249 | 49 20 | 2 | 36 | 55 81 | 9 | 124 | 57 04 | 3 | 19 | 57 80 |
| 60-64 | 14 | 170 | 52 40 | 1 | 2 | 56 11 | 9 | 142 | 59 77 | 2 | 11 | 59 03 |
| 65-69 | 6 | 56 | 53 46 | 2 | 24 | 59 07 | 10 | 184 | 63 31 | 2 | 23 | 61 63 |
| 70 79 | 20 | 263 | 58 41 | 7 | 47 | 64 80 | 14 | 193 | 67 02 | 6 | 25 | 64 45 |
| 80-89 | 16 | 192 | 62 03 | 7 | 54 | 71 41 | 14 | 173 | 70 33 | 3 | 17 | 66 36 |
| 90-99 | 15 | 171 | 65 25 | 3 | 20 | 73 85 | 14 | 251 | 75 15 | 2 | 15 | 68 05 |
| 100-109 | 5 | 82 | 66 79 | 1 | 4 | 74 30 | 13 | 153 | 78 10 | 2 | 9 | 69 08 |
| 110 119 | 6 | 46 | 67 65 | 2 | 11 | 75 65 | 13 | 121 | 80 42 | 4 | 29 | 72 40 |
| 120-129 | 6 | 136 | 70 21 | 3 | 28 | 79 16 | 9 | 148 | 83 26 | 5 | 39 | 76 90 |
| 130-139 | 12 | 146 | 72 96 | – | – | 79 16 | 12 | 158 | 86 29 | 5 | 58 | 83 55 |
| 140 149 | 2 | 54 | 73 97 | 3 | 24 | 82 10 | 5 | 79 | 87 80 | 4 | 42 | 88 36 |
| 150 or more | 102 | 1,383 | 100 00 | 24 | 145 | 100 00 | 48 | 635 | 100 00 | 14 | 102 | 100 00 |
| | Income below poverty level[1] | | | | | | | | | | | |
| Total | 44 | 406 | 100 00 | 64 | 325 | 100 00 | 57 | 638 | 100 00 | 60 | 305 | 100 00 |
| Less than 5 | 1 | 9 | 2 16 | 9 | 35 | 10 84 | 5 | 54 | 8 49 | 9 | 38 | 12 47 |
| 5 9 | 2 | 7 | 3 81 | 3 | 13 | 14 76 | 3 | 30 | 13 14 | 6 | 30 | 22 28 |
| 10-14 | 4 | 48 | 15 72 | 5 | 19 | 20 57 | 6 | 55 | 21 72 | 4 | 38 | 34 67 |
| 15 19 | 3 | 37 | 24 82 | 5 | 18 | 26 15 | 5 | 30 | 26 43 | 2 | 7 | 36 83 |
| 20 24 | 1 | 2 | 25 34 | 2 | 13 | 30 03 | 3 | 16 | 28 87 | 1 | 4 | 38 12 |
| 25 29 | 3 | 41 | 35 54 | 4 | 21 | 36 62 | 5 | 49 | 36 53 | 1 | 3 | 39 19 |
| 30 34 | – | – | 35 54 | 3 | 31 | 46 07 | 3 | 52 | 44 68 | 2 | 8 | 41 92 |
| 35-39 | 2 | 29 | 42 75 | 2 | 8 | 48 53 | – | – | 44 68 | 2 | 8 | 44 42 |
| 40-44 | 1 | 5 | 43 98 | 2 | 10 | 51 46 | 2 | 22 | 48 12 | 3 | 12 | 48 42 |
| 45 49 | 4 | 65 | 60 09 | 1 | 3 | 52 48 | 3 | 42 | 54 66 | 2 | 9 | 51 44 |
| 50-51 | – | – | 60 09 | – | – | 52 48 | – | – | 54 66 | 1 | 3 | 52 55 |
| 52-54 | 1 | 2 | 60 61 | 1 | 10 | 55 69 | 1 | 3 | 55 12 | 1 | 4 | 53 86 |
| 55-59 | 3 | 17 | 64 80 | 1 | 9 | 58 36 | – | – | 55 12 | 2 | 8 | 56 52 |
| 60-64 | 3 | 13 | 67 96 | 1 | 2 | 59 11 | 1 | 7 | 56 29 | 2 | 11 | 60 07 |
| 65-69 | 2 | 10 | 70 43 | – | – | 59 11 | 1 | 64 | 66 39 | – | – | 60 07 |
| 70-79 | 3 | 22 | 75 74 | 1 | 3 | 60 13 | 2 | 23 | 70 02 | 4 | 15 | 65 13 |
| 80-89 | – | – | 75 74 | 3 | 15 | 64 81 | – | – | 70 02 | 2 | 13 | 69 24 |
| 90 99 | 1 | 4 | 76 85 | 1 | 9 | 67 52 | – | – | 70 02 | 1 | 3 | 70 24 |
| 100-109 | – | – | 76 85 | – | – | 67 52 | – | – | 70 02 | 2 | 9 | 73 20 |
| 110-119 | 2 | 9 | 79 01 | 1 | 3 | 68 55 | 5 | 59 | 79 33 | 2 | 13 | 77 45 |
| 120 129 | – | – | 79 01 | 1 | 3 | 69 38 | – | – | 79 33 | 3 | 32 | 88 05 |
| 130-139 | 2 | 4 | 80 02 | – | – | 69 38 | 1 | 5 | 80 13 | 2 | 10 | 91 25 |
| 140-149 | – | – | 80 02 | 1 | 2 | 70 14 | – | – | 80 13 | 1 | 7 | 93 66 |
| 150 or more | 6 | 81 | 100 00 | 17 | 97 | 100 00 | 11 | 127 | 100 00 | 5 | 19 | 100 00 |
| | Income above poverty level[1] | | | | | | | | | | | |
| Total | 332 | 4 684 | 100 00 | 49 | 451 | 100 00 | 307 | 4 233 | 100 00 | 57 | 566 | 100 00 |
| Less than 5 | 11 | 130 | 2 77 | 3 | 49 | 10 95 | 11 | 152 | 3 60 | 4 | 38 | 6 68 |
| 5-9 | 9 | 90 | 4 69 | 3 | 36 | 18 99 | 21 | 281 | 10 24 | 5 | 47 | 14 90 |
| 10-14 | 13 | 146 | 7 81 | 3 | 9 | 20 95 | 25 | 367 | 18 91 | 2 | 7 | 16 11 |
| 15-19 | 19 | 330 | 14 85 | – | – | 20 95 | 17 | 258 | 24 99 | 7 | 136 | 40 12 |
| 20-24 | 9 | 129 | 17 61 | 6 | 26 | 26 78 | 14 | 174 | 29 10 | 3 | 11 | 42 07 |
| 25-29 | 13 | 221 | 22 33 | 5 | 38 | 35 19 | 20 | 311 | 36 44 | 1 | 9 | 43 61 |
| 30 34 | 17 | 248 | 27 63 | 2 | 6 | 36 54 | 14 | 160 | 40 22 | 4 | 22 | 47 57 |
| 35-39 | 15 | 221 | 32 34 | 2 | 63 | 50 47 | 12 | 171 | 44 27 | 1 | 4 | 48 32 |
| 40-44 | 12 | 134 | 35 20 | – | – | 50 47 | 6 | 69 | 45 91 | 1 | 5 | 49 19 |
| 45-49 | 15 | 202 | 39 51 | 1 | 3 | 51 11 | 13 | 153 | 49 52 | – | – | 49 19 |
| 50-51 | 6 | 84 | 41 31 | – | – | 51 11 | 6 | 96 | 51 80 | 1 | 26 | 53 71 |
| 52-54 | 5 | 100 | 43 45 | – | – | 51 11 | 6 | 121 | 54 64 | 3 | 17 | 56 73 |
| 55 59 | 12 | 232 | 48 41 | 1 | 27 | 57 15 | 9 | 124 | 57 57 | 1 | 11 | 58 61 |
| 60-64 | 11 | 157 | 51 77 | – | – | 57 15 | 8 | 135 | 60 75 | – | – | 58 61 |
| 65-69 | 3 | 24 | 52 29 | 2 | 24 | 62 48 | 7 | 10 | 63 11 | 2 | 23 | 62 65 |
| 70-79 | 17 | 241 | 57 44 | 6 | 43 | 72 06 | 11 | 148 | 66 62 | 2 | 9 | 64 29 |
| 80-89 | 15 | 184 | 61 36 | 4 | 39 | 80 60 | 13 | 158 | 70 35 | 1 | 4 | 65 03 |
| 90-99 | 12 | 148 | 64 52 | – | – | 80 60 | 13 | 179 | 74 59 | 1 | 12 | 67 12 |
| 100-109 | 5 | 82 | 66 27 | 1 | 4 | 81 40 | 12 | 130 | 77 66 | – | – | 67 12 |
| 110 119 | 4 | 37 | 67 06 | 1 | 8 | 83 10 | 8 | 62 | 79 12 | 2 | 16 | 69 98 |
| 120-129 | 5 | 10 | 69 18 | 2 | 26 | 88 81 | 9 | 148 | 82 61 | 2 | 7 | 71 23 |
| 130-139 | 9 | 126 | 71 88 | – | – | 88 81 | 11 | 153 | 86 23 | 3 | 49 | 79 82 |
| 140-149 | 2 | 54 | 73 02 | 1 | 4 | 89 79 | 5 | 79 | 88 08 | 2 | 31 | 85 38 |
| 150 or more | 93 | 1 264 | 100 00 | 6 | 46 | 100 00 | 36 | 504 | 100 00 | 9 | 83 | 100 00 |

[1] Excludes unknown income

## Table 2-114. CUMULATIVE PERCENTAGE DISTRIBUTION OF VITAMIN C INTAKE VALUES FOR PERSONS AGED 18-19 YEARS BY SEX AND RACE FOR INCOME LEVELS UNITED STATES, 1971-74

[The standard for vitamin C for males aged 18 19 years is 60 mg and for females at these ages is 55 mg]

| Vitamin C in mg | Total | | | Male | | | Female | | |
|---|---|---|---|---|---|---|---|---|---|
| | Examined persons | Estimated population in thousands | Cumulative percent | Examined persons | Estimated population in thousands | Cumulative percent | Examined persons | Estimated population in thousands | Cumulative percent |
| | All incomes | | | | | | | | |
| Total | 540 | 7,352 | 100 00 | 259 | 3,643 | 100 00 | 281 | 3,709 | 100 00 |
| Less than 5 | 27 | 261 | 3 55 | 11 | 106 | 2 90 | 16 | 155 | 4 19 |
| 5 9 | 26 | 324 | 7 95 | 12 | 137 | 6 65 | 14 | 187 | 9 22 |
| 10 14 | 41 | 510 | 14 88 | 13 | 181 | 11 61 | 28 | 329 | 18 09 |
| 15 19 | 29 | 357 | 19 74 | 13 | 170 | 16 28 | 16 | 187 | 23 13 |
| 20-24 | 23 | 241 | 23 02 | 10 | 114 | 19 42 | 13 | 127 | 26 56 |
| 25-29 | 31 | 436 | 28 95 | 11 | 194 | 24 74 | 20 | 242 | 33 09 |
| 30-34 | 17 | 188 | 31 51 | 9 | 105 | 27 63 | 8 | 83 | 35 32 |
| 35-39 | 23 | 284 | 35 36 | 9 | 161 | 32 05 | 14 | 123 | 38 62 |
| 40-44 | 14 | 190 | 37 94 | 9 | 122 | 35 41 | 5 | 67 | 40 43 |
| 45-49 | 16 | 218 | 40 91 | 12 | 156 | 39 69 | 4 | 62 | 42 10 |
| 50 51 | 6 | 112 | 42 43 | 3 | 49 | 41 04 | 3 | 63 | 43 79 |
| 52 54 | 7 | 97 | 43 75 | 6 | 78 | 43 17 | 1 | 20 | 44 32 |
| 55-59 | 13 | 207 | 46 57 | 5 | 90 | 45 63 | 8 | 118 | 47 49 |
| 60-64 | 17 | 256 | 50 05 | 11 | 123 | 49 02 | 6 | 132 | 51 06 |
| 65-69 | 11 | 143 | 52 00 | 8 | 109 | 52 02 | 3 | 34 | 51 98 |
| 70-79 | 22 | 250 | 55 40 | 5 | 60 | 53 66 | 17 | 190 | 57 10 |
| 80-89 | 25 | 414 | 61 02 | 13 | 212 | 59 48 | 12 | 202 | 62 54 |
| 90-99 | 16 | 247 | 64 38 | 6 | 77 | 61 60 | 10 | 169 | 67 11 |
| 100-109 | 15 | 199 | 67 08 | 9 | 104 | 64 46 | 6 | 95 | 69 66 |
| 110-119 | 6 | 72 | 68 06 | 3 | 44 | 65 66 | 3 | 28 | 70 41 |
| 120 129 | 18 | 262 | 71 62 | 7 | 93 | 68 21 | 11 | 169 | 74 97 |
| 130 139 | 11 | 151 | 73 68 | 3 | 39 | 69 27 | 8 | 113 | 78 01 |
| 140 149 | 5 | 65 | 74 57 | 3 | 35 | 70 23 | 2 | 30 | 78 83 |
| 150 or more | 121 | 1,870 | 100 00 | 68 | 1 084 | 100 00 | 53 | 785 | 100 00 |
| | Income below poverty level[1] | | | | | | | | |
| Total | 138 | 1 297 | 100 00 | 55 | 472 | 100 00 | 83 | 824 | 100 00 |
| Less than 5 | 15 | 111 | 8 56 | 7 | 42 | 8 84 | 8 | 69 | 8 40 |
| 5-9 | 7 | 57 | 12 97 | 3 | 12 | 11 45 | 4 | 45 | 13 84 |
| 10-14 | 17 | 155 | 24 94 | 5 | 44 | 20 81 | 12 | 111 | 27 30 |
| 15-19 | 11 | 135 | 35 34 | 3 | 64 | 34 33 | 8 | 71 | 35 92 |
| 20 24 | 7 | 46 | 38 92 | 3 | 16 | 37 77 | 4 | 30 | 39 58 |
| 25-29 | 5 | 29 | 41 13 | 2 | 12 | 40 40 | 3 | 16 | 41 55 |
| 30-34 | 5 | 29 | 43 33 | 1 | 11 | 42 74 | 4 | 18 | 43 67 |
| 35-39 | 3 | 17 | 44 67 | – | – | 42 74 | 3 | 17 | 45 78 |
| 40-44 | 2 | 13 | 45 68 | – | – | 42 74 | 2 | 13 | 47 36 |
| 45-49 | 2 | 12 | 46 58 | 1 | 3 | 43 40 | 1 | 9 | 48 40 |
| 50-51 | 1 | 27 | 48 69 | – | – | 43 40 | 1 | 27 | 51 71 |
| 52 54 | – | – | 48 69 | – | – | 43 40 | – | – | 51 71 |
| 55-59 | 2 | 7 | 49 23 | 1 | 3 | 44 11 | 1 | 4 | 52 16 |
| 60-64 | 2 | 41 | 52 36 | 1 | 10 | 46 26 | 1 | 31 | 55 86 |
| 65-69 | 1 | 4 | 52 70 | 1 | 4 | 47 19 | – | – | 55 86 |
| 70-79 | 9 | 74 | 58 41 | 4 | 44 | 56 45 | 5 | 30 | 59 54 |
| 80-89 | 2 | 37 | 61 27 | 1 | 17 | 60 12 | 1 | 20 | 61 94 |
| 90-99 | 4 | 45 | 64 75 | 3 | 18 | 63 88 | 1 | 27 | 65 25 |
| 100 109 | 3 | 22 | 66 48 | 2 | 12 | 66 38 | 1 | 11 | 66 53 |
| 110-119 | – | – | 66 48 | – | – | 66 38 | – | – | 66 53 |
| 120-129 | 5 | 74 | 72 18 | 2 | 20 | 70 69 | 3 | 54 | 73 03 |
| 130-139 | 3 | 21 | 73 80 | 1 | 3 | 71 35 | 2 | 18 | 75 21 |
| 140-149 | 1 | 10 | 74 56 | – | – | 71 35 | 1 | 10 | 76 41 |
| 150 or more | 31 | 330 | 100 00 | 14 | 135 | 100 00 | 17 | 195 | 100 00 |
| | Income above poverty level[1] | | | | | | | | |
| Total | 378 | 5 765 | 100 00 | 197 | 3 096 | 100 00 | 181 | 2,669 | 100 00 |
| Less than 5 | 12 | 150 | 2 60 | 4 | 64 | 2 06 | 8 | 86 | 3 23 |
| 5 9 | 18 | 261 | 7 14 | 9 | 124 | 6 08 | 9 | 137 | 8 36 |
| 10 14 | 22 | 324 | 12 75 | 8 | 136 | 10 48 | 14 | 187 | 15 38 |
| 15-19 | 16 | 212 | 16 44 | 9 | 101 | 13 76 | 7 | 111 | 19 54 |
| 20-24 | 14 | 172 | 19 43 | 6 | 94 | 16 81 | 8 | 78 | 22 47 |
| 25 29 | 26 | 407 | 26 49 | 9 | 181 | 22 66 | 17 | 226 | 30 93 |
| 30-34 | 12 | 159 | 29 26 | 8 | 94 | 25 71 | 4 | 65 | 33 38 |
| 35 39 | 20 | 266 | 33 88 | 9 | 161 | 30 91 | 11 | 105 | 37 32 |
| 40-44 | 12 | 176 | 36 94 | 9 | 122 | 34 86 | 3 | 54 | 39 34 |
| 45-49 | 12 | 184 | 40 13 | 10 | 136 | 39 27 | 2 | 48 | 41 14 |
| 50-51 | 5 | 84 | 41 59 | 3 | 49 | 40 85 | 2 | 35 | 42 46 |
| 52-54 | 7 | 97 | 43 28 | 6 | 78 | 43 36 | 1 | 20 | 43 19 |
| 55 59 | 10 | 198 | 46 71 | 4 | 86 | 46 15 | 6 | 111 | 47 37 |
| 60-64 | 13 | 190 | 50 01 | 10 | 113 | 49 80 | 3 | 77 | 50 25 |
| 65-69 | 9 | 135 | 52 36 | 7 | 105 | 53 20 | 2 | 30 | 51 38 |
| 70-79 | 13 | 176 | 55 40 | 1 | 16 | 53 71 | 12 | 160 | 57 36 |
| 80-89 | 22 | 370 | 61 83 | 11 | 188 | 59 80 | 11 | 182 | 64 18 |
| 90 99 | 12 | 202 | 65 33 | 3 | 60 | 61 73 | 9 | 142 | 69 51 |
| 100 109 | 11 | 161 | 68 12 | 7 | 92 | 64 71 | 4 | 69 | 72 08 |
| 110-119 | 4 | 49 | 68 97 | 3 | 44 | 66 12 | 1 | 5 | 72 27 |
| 120-129 | 13 | 188 | 72 23 | 5 | 73 | 68 47 | 8 | 116 | 76 60 |
| 130-139 | 6 | 95 | 73 89 | 1 | 25 | 69 29 | 5 | 70 | 79 22 |
| 140-149 | 3 | 35 | 74 49 | 3 | 35 | 70 42 | – | – | 79 22 |
| 150 or more | 86 | 1 470 | 100 00 | 52 | 916 | 100 00 | 34 | 555 | 100 00 |

## Table 2-114. CUMULATIVE PERCENTAGE DISTRIBUTION OF VITAMIN C INTAKE VALUES FOR PERSONS AGED 18-19 YEARS BY SEX AND RACE FOR INCOME LEVELS UNITED STATES, 1971-74—Con.

(The standard for vitamin C for males aged 18-19 years is 60 mg and for females at these ages is 55 mg)

| Vitamin C in mg | White male | | | Black male | | | White female | | | Black female | | |
|---|---|---|---|---|---|---|---|---|---|---|---|---|
| | Examined persons | Estimated population in thousands | Cumulative percent | Examined persons | Estimated population in thousands | Cumulative percent | Examined persons | Estimated population in thousands | Cumulative percent | Examined persons | Estimated population in thousands | Cumulative percent |
| | All incomes | | | | | | | | | | | |
| Total | 202 | 3 176 | 100 00 | 52 | 404 | 100 00 | 209 | 3 189 | 100 00 | 70 | 504 | 100 00 |
| Less than 5 | 1 | 17 | 0 54 | 10 | 88 | 21 87 | 11 | 132 | 4 15 | 5 | 23 | 4 61 |
| 5 9 | 7 | 121 | 4 36 | 5 | 15 | 25 69 | 12 | 175 | 9 63 | 2 | 12 | 6 97 |
| 10-14 | 12 | 176 | 9 91 | 1 | 4 | 26 74 | 15 | 247 | 17 38 | 13 | 82 | 23 15 |
| 15-19 | 10 | 121 | 13 72 | 3 | 50 | 39 00 | 12 | 159 | 22 37 | 4 | 28 | 28 67 |
| 20 24 | 6 | 80 | 16 23 | 4 | 35 | 47 57 | 10 | 116 | 26 01 | 3 | 11 | 30 85 |
| 25 29 | 8 | 165 | 21 41 | 2 | 12 | 50 65 | 15 | 211 | 32 63 | 5 | 31 | 36 99 |
| 30 34 | 9 | 105 | 24 73 | – | – | 50 65 | 8 | 83 | 35 22 | – | – | 36 99 |
| 35 39 | 7 | 138 | 29 07 | 2 | 23 | 56 41 | 9 | 10 | 38 36 | 5 | 23 | 41 48 |
| 40 44 | 9 | 122 | 32 92 | – | – | 56 41 | 4 | 64 | 40 36 | 1 | 3 | 42 10 |
| 45 49 | 11 | 153 | 37 73 | 1 | 3 | 57 18 | 4 | 62 | 42 31 | – | – | 42 10 |
| 50 51 | 3 | 49 | 39 28 | – | – | 57 18 | 2 | 35 | 43 41 | 1 | 27 | 47 52 |
| 52 54 | 5 | 74 | 41 62 | 1 | 3 | 57 96 | 1 | 20 | 44 03 | – | – | 47 52 |
| 55 59 | 4 | 67 | 43 73 | 1 | 23 | 63 59 | 8 | 118 | 47 72 | – | – | 47 52 |
| 60-64 | 9 | 116 | 47 38 | 2 | 7 | 65 44 | 4 | 107 | 51 09 | 2 | 25 | 52 49 |
| 65 69 | 7 | 105 | 50 68 | 1 | 5 | 66 56 | 2 | 30 | 52 04 | 1 | 4 | 53 23 |
| 70-79 | 1 | 14 | 51 14 | 4 | 45 | 77 78 | 14 | 174 | 57 49 | 3 | 16 | 56 41 |
| 80 89 | 11 | 196 | 57 30 | 1 | 3 | 78 43 | 8 | 158 | 62 46 | 2 | 28 | 61 93 |
| 90 99 | 6 | 77 | 59 74 | – | – | 78 43 | 8 | 139 | 66 80 | 2 | 31 | 68 02 |
| 100 109 | 8 | 101 | 62 92 | 1 | 3 | 79 16 | 3 | 58 | 68 62 | 3 | 37 | 75 31 |
| 110 119 | 1 | 23 | 63 66 | 2 | 20 | 84 19 | 2 | 24 | 69 36 | 1 | 4 | 76 14 |
| 120-129 | 6 | 89 | 66 46 | 1 | 4 | 85 15 | 8 | 159 | 74 34 | 3 | 11 | 78 23 |
| 130 139 | 2 | 36 | 67 58 | 1 | 3 | 85 92 | 6 | 79 | 76 80 | 2 | 34 | 85 00 |
| 140 149 | 2 | 32 | 68 58 | 1 | 3 | 86 72 | 2 | 30 | 77 75 | – | – | 85 00 |
| 150 or more | 57 | 998 | 100 00 | 8 | 54 | 100 00 | 41 | 710 | 100 00 | 12 | 76 | 100 00 |
| | Income below poverty level[1] | | | | | | | | | | | |
| Total | 29 | 289 | 100 00 | 24 | 153 | 100 00 | 48 | 581 | 100 00 | 35 | 243 | 100 00 |
| Less than 5 | 1 | 17 | 5 93 | 6 | 25 | 16 09 | 7 | 64 | 10 96 | 1 | 5 | 2 26 |
| 5-9 | 1 | 4 | 7 46 | 2 | 8 | 21 27 | 2 | 33 | 16 62 | 2 | 12 | 7 17 |
| 10 14 | 4 | 40 | 21 31 | 1 | 4 | 24 04 | 6 | 88 | 31 79 | 6 | 23 | 16 58 |
| 15 19 | 2 | 42 | 35 78 | 1 | 22 | 38 46 | 4 | 43 | 39 23 | 4 | 28 | 28 02 |
| 20 24 | 1 | 3 | 36 85 | 2 | 13 | 47 07 | 2 | 23 | 43 18 | 2 | 7 | 30 97 |
| 25 29 | – | – | 36 85 | 2 | 12 | 55 20 | 1 | 10 | 44 90 | 2 | 6 | 33 53 |
| 30 34 | 1 | 11 | 40 67 | – | – | 55 20 | 4 | 18 | 47 92 | – | – | 33 53 |
| 35 39 | – | – | 40 67 | – | – | 55 20 | 1 | 4 | 48 54 | 2 | 14 | 39 16 |
| 40-44 | – | – | 40 67 | – | – | 55 20 | 1 | 10 | 50 26 | 1 | 3 | 40 42 |
| 45-49 | – | – | 40 67 | 1 | 3 | 57 24 | 1 | 9 | 51 73 | – | – | 40 42 |
| 50 51 | – | – | 40 67 | – | – | 57 24 | – | – | 51 73 | 1 | 27 | 51 67 |
| 52 54 | – | – | 40 67 | – | – | 57 24 | – | – | 51 73 | – | – | 51 67 |
| 55-59 | 1 | 3 | 41 84 | – | – | 57 24 | 1 | 4 | 52 36 | – | – | 51 67 |
| 60-64 | 1 | 10 | 45 35 | – | – | 57 24 | 1 | 31 | 57 61 | – | – | 51 67 |
| 65-69 | 1 | 4 | 46 88 | – | – | 57 24 | – | – | 57 61 | – | – | 51 67 |
| 70-79 | 1 | 14 | 51 89 | 3 | 29 | 76 36 | 3 | 19 | 60 90 | 2 | 11 | 56 28 |
| 80-89 | 1 | 17 | 57 88 | – | – | 76 36 | 1 | 20 | 64 30 | – | – | 56 28 |
| 90 99 | 3 | 18 | 64 04 | – | – | 76 36 | – | – | 64 30 | 1 | 27 | 67 53 |
| 100 109 | 1 | 9 | 67 12 | 1 | 3 | 78 28 | – | – | 64 30 | 1 | 11 | 71 87 |
| 110 119 | – | – | 67 12 | – | – | 78 28 | – | – | 64 30 | – | – | 71 87 |
| 120 129 | 1 | 16 | 72 82 | 1 | 4 | 80 83 | 2 | 50 | 72 93 | 1 | 3 | 73 26 |
| 130 139 | – | – | 72 82 | 1 | 3 | 82 85 | 2 | 18 | 76 02 | – | – | 73 26 |
| 140 149 | – | – | 72 82 | – | – | 82 85 | 1 | 10 | 77 72 | – | – | 73 26 |
| 150 or more | 9 | 78 | 100 00 | 3 | 26 | 100 00 | 8 | 130 | 100 00 | 9 | 65 | 100 00 |
| | Income above poverty level[1] | | | | | | | | | | | |
| Total | 166 | 2 813 | 100 00 | 28 | 251 | 100 00 | 149 | 2,428 | 100 00 | 30 | 225 | 100 00 |
| Less than 5 | – | – | 0 00 | 4 | 64 | 25 40 | 4 | 68 | 2 82 | 4 | 18 | 7 89 |
| 5-9 | 6 | 117 | 4 16 | 3 | 7 | 28 38 | 9 | 137 | 8 46 | – | – | 7 89 |
| 10-14 | 8 | 136 | 9 01 | – | – | 28 38 | 7 | 129 | 13 76 | 7 | 59 | 33 98 |
| 15-19 | 7 | 74 | 11 64 | 2 | 27 | 39 32 | 7 | 111 | 18 33 | – | – | 33 98 |
| 20-24 | 4 | 73 | 14 23 | 2 | 21 | 47 88 | 7 | 74 | 21 38 | 1 | 4 | 35 69 |
| 25-29 | 8 | 165 | 20 09 | – | – | 47 88 | 14 | 201 | 29 67 | 3 | 25 | 46 68 |
| 30-34 | 8 | 94 | 23 44 | – | – | 47 88 | 4 | 65 | 32 36 | – | – | 46 68 |
| 35 39 | 7 | 138 | 28 33 | 2 | 23 | 57 15 | 8 | 96 | 36 32 | 3 | 9 | 50 68 |
| 40-44 | 9 | 122 | 32 69 | – | – | 57 15 | 3 | 54 | 38 54 | – | – | 50 68 |
| 45-49 | 10 | 136 | 37 53 | – | – | 57 15 | 2 | 48 | 40 51 | – | – | 50 68 |
| 50 51 | 3 | 49 | 39 27 | – | – | 57 15 | 2 | 35 | 41 96 | – | – | 50 68 |
| 52 54 | 5 | 74 | 41 92 | 1 | 3 | 58 40 | 1 | 20 | 42 78 | – | – | 50 68 |
| 55 59 | 3 | 64 | 44 19 | 1 | 23 | 67 46 | 6 | 111 | 47 36 | – | – | 50 68 |
| 60-64 | 8 | 106 | 47 95 | 2 | 7 | 70 43 | 3 | 77 | 50 53 | – | – | 50 68 |
| 65-69 | 6 | 100 | 51 52 | 1 | 5 | 72 24 | 2 | 30 | 51 78 | – | – | 50 68 |
| 70-79 | – | – | 51 52 | 1 | 16 | 78 64 | 11 | 155 | 58 15 | 1 | 5 | 52 81 |
| 80-89 | 9 | 172 | 57 65 | 1 | 3 | 79 69 | 7 | 139 | 63 86 | 2 | 28 | 65 18 |
| 90-99 | 3 | 60 | 59 77 | – | – | 79 69 | 8 | 139 | 69 57 | 1 | 3 | 66 69 |
| 100-109 | 7 | 92 | 63 05 | – | – | 79 69 | 2 | 43 | 71 33 | 2 | 26 | 78 34 |
| 110-119 | 1 | 23 | 63 88 | 2 | 20 | 87 79 | 1 | 5 | 71 53 | – | – | 78 34 |
| 120-129 | 5 | 73 | 66 46 | – | – | 87 79 | 6 | 109 | 76 00 | 2 | 7 | 81 50 |
| 130-139 | 1 | 25 | 67 37 | – | – | 87 79 | 3 | 36 | 77 47 | 2 | 34 | 96 68 |
| 140-149 | 2 | 32 | 68 50 | 1 | 3 | 89 08 | – | – | 77 47 | – | – | 96 68 |
| 150 or more | 46 | 886 | 100 00 | 5 | 27 | 100 00 | 32 | 547 | 100 00 | 2 | 7 | 100 00 |

[1] Excludes unknown income

## Table 2-115. CUMULATIVE PERCENTAGE DISTRIBUTION OF VITAMIN C INTAKE VALUES FOR PERSONS AGED 20-24 YEARS BY SEX AND RACE FOR INCOME LEVELS UNITED STATES, 1971-74

(The standard for vitamin C for males aged 20-24 years is 60 mg and for females at these ages is 55 mg)

| Vitamin C in mg | Total | | | Male | | | Female | | |
|---|---|---|---|---|---|---|---|---|---|
| | Examined persons | Estimated population in thousands | Cumulative percent | Examined persons | Estimated population in thousands | Cumulative percent | Examined persons | Estimated population in thousands | Cumulative percent |
| | All incomes | | | | | | | | |
| Total | 1 756 | 17 325 | 100 00 | 513 | 8,110 | 100 00 | 1,243 | 9 215 | 100 00 |
| Less than 5 | 120 | 918 | 5 30 | 25 | 381 | 4 70 | 95 | 538 | 5 84 |
| 5-9 | 91 | 857 | 10 25 | 23 | 304 | 8 44 | 68 | 553 | 11 84 |
| 10-14 | 102 | 972 | 15 86 | 22 | 373 | 13 04 | 80 | 599 | 18 33 |
| 15-19 | 107 | 1,064 | 22 00 | 24 | 389 | 17 84 | 83 | 674 | 25 65 |
| 20 24 | 93 | 852 | 26 92 | 25 | 355 | 22 22 | 68 | 497 | 31 05 |
| 25 29 | 83 | 733 | 31 14 | 22 | 340 | 26 41 | 61 | 393 | 35 31 |
| 30-34 | 67 | 581 | 34 50 | 11 | 130 | 28 01 | 56 | 451 | 40 20 |
| 35-39 | 68 | 725 | 38 68 | 21 | 346 | 32 28 | 47 | 379 | 44 31 |
| 40-44 | 59 | 559 | 41 91 | 15 | 252 | 35 39 | 44 | 307 | 47 65 |
| 45-49 | 72 | 755 | 46 27 | 23 | 385 | 40 14 | 49 | 371 | 51 67 |
| 50-51 | 22 | 274 | 47 85 | 10 | 173 | 42 27 | 12 | 100 | 52 76 |
| 52-54 | 21 | 208 | 49 05 | 10 | 134 | 43 93 | 11 | 74 | 53 56 |
| 55 59 | 34 | 288 | 50 71 | 7 | 74 | 44 83 | 27 | 215 | 55 89 |
| 60-64 | 40 | 364 | 52 82 | 14 | 182 | 47 08 | 26 | 182 | 57 86 |
| 65 69 | 32 | 316 | 54 64 | 10 | 166 | 49 12 | 22 | 151 | 59 50 |
| 70-79 | 59 | 597 | 58 09 | 25 | 309 | 52 94 | 34 | 288 | 62 62 |
| 80-89 | 90 | 943 | 63 53 | 25 | 387 | 57 71 | 65 | 556 | 68 65 |
| 90 99 | 75 | 742 | 67 81 | 21 | 348 | 62 00 | 54 | 394 | 72 93 |
| 100-109 | 46 | 428 | 70 28 | 10 | 169 | 64 09 | 36 | 259 | 75 73 |
| 110-119 | 29 | 294 | 71 98 | 12 | 177 | 66 27 | 17 | 117 | 77 00 |
| 120-129 | 41 | 337 | 73 92 | 10 | 130 | 67 87 | 31 | 207 | 79 25 |
| 130-139 | 33 | 366 | 76 03 | 12 | 185 | 70 16 | 21 | 180 | 81 21 |
| 140 149 | 43 | 491 | 78 87 | 15 | 222 | 72 89 | 28 | 270 | 84 13 |
| 150 or more | 329 | 3 661 | 100 00 | 121 | 2,198 | 100 00 | 208 | 1 462 | 100 00 |
| | Income below poverty level[1] | | | | | | | | |
| Total | 349 | 2,565 | 100 00 | 95 | 1,095 | 100 00 | 254 | 1 470 | 100 00 |
| Less than 5 | 38 | 192 | 7 47 | 7 | 75 | 6 84 | 31 | 117 | 7 94 |
| 5-9 | 25 | 167 | 13 99 | 8 | 82 | 14 35 | 17 | 85 | 13 72 |
| 10-14 | 22 | 123 | 18 80 | 2 | 9 | 15 20 | 20 | 114 | 21 48 |
| 15-19 | 29 | 221 | 27 43 | 5 | 74 | 21 94 | 24 | 147 | 31 51 |
| 20-24 | 20 | 151 | 33 31 | 8 | 103 | 31 30 | 12 | 48 | 34 80 |
| 25-29 | 25 | 150 | 39 17 | 8 | 73 | 37 97 | 17 | 77 | 40 07 |
| 30-34 | 11 | 94 | 42 85 | 3 | 39 | 41 52 | 8 | 55 | 43 83 |
| 35-39 | 11 | 111 | 47 15 | 2 | 9 | 42 36 | 9 | 101 | 50 73 |
| 40-44 | 13 | 86 | 50 50 | 4 | 37 | 45 77 | 9 | 49 | 54 03 |
| 45-49 | 10 | 51 | 52 50 | 2 | 9 | 46 56 | 8 | 43 | 56 92 |
| 50-51 | 4 | 34 | 53 83 | 1 | 9 | 47 40 | 3 | 25 | 58 63 |
| 52 54 | 1 | 1 | 53 88 | – | – | 47 40 | 1 | 1 | 58 72 |
| 55-59 | 7 | 31 | 55 08 | 2 | 14 | 48 63 | 5 | 17 | 59 88 |
| 60-64 | 6 | 62 | 57 49 | 3 | 51 | 53 27 | 3 | 11 | 60 63 |
| 65-69 | 7 | 61 | 59 88 | 2 | 36 | 56 58 | 5 | 25 | 62 34 |
| 70-79 | 13 | 110 | 64 16 | 6 | 71 | 63 05 | 7 | 39 | 64 99 |
| 80-89 | 14 | 90 | 67 68 | 3 | 12 | 64 14 | 11 | 78 | 70 31 |
| 90-99 | 14 | 101 | 71 61 | 3 | 18 | 65 81 | 11 | 83 | 75 94 |
| 100-109 | 9 | 52 | 73 65 | 1 | 4 | 66 17 | 8 | 48 | 79 23 |
| 110-119 | 6 | 59 | 75 97 | 2 | 30 | 68 95 | 4 | 29 | 81 20 |
| 120-129 | 1 | 5 | 76 18 | 1 | 5 | 69 45 | – | – | 81 20 |
| 130-139 | 5 | 34 | 77 51 | 2 | 14 | 70 71 | 3 | 20 | 82 58 |
| 140-149 | 9 | 71 | 80 30 | 5 | 55 | 75 70 | 4 | 17 | 83 72 |
| 150 or more | 49 | 505 | 100 00 | 15 | 266 | 100 00 | 34 | 239 | 100 00 |
| | Income above poverty level[1] | | | | | | | | |
| Total | 1,351 | 14,224 | 100 00 | 400 | 6,716 | 100 00 | 951 | 7,509 | 100 00 |
| Less than 5 | 79 | 700 | 4 92 | 16 | 280 | 4 17 | 63 | 420 | 5 59 |
| 5-9 | 64 | 687 | 9 75 | 15 | 221 | 7 47 | 49 | 466 | 11 79 |
| 10-14 | 76 | 826 | 15 56 | 19 | 359 | 12 81 | 57 | 468 | 18 02 |
| 15-19 | 77 | 831 | 21 40 | 19 | 315 | 17 50 | 58 | 516 | 24 89 |
| 20-24 | 67 | 670 | 26 11 | 15 | 235 | 21 00 | 52 | 434 | 30 67 |
| 25-29 | 56 | 560 | 30 05 | 13 | 246 | 24 67 | 43 | 314 | 34 86 |
| 30-34 | 54 | 482 | 33 44 | 8 | 91 | 26 02 | 46 | 391 | 40 07 |
| 35-39 | 55 | 612 | 37 74 | 19 | 337 | 31 04 | 36 | 275 | 43 73 |
| 40-44 | 45 | 416 | 40 66 | 10 | 157 | 33 38 | 35 | 259 | 47 17 |
| 45-49 | 60 | 684 | 45 47 | 19 | 356 | 38 68 | 41 | 328 | 51 54 |
| 50-51 | 18 | 239 | 47 15 | 9 | 164 | 41 12 | 9 | 75 | 52 54 |
| 52-54 | 20 | 206 | 48 60 | 10 | 134 | 43 12 | 10 | 72 | 53 51 |
| 55-59 | 26 | 248 | 50 35 | 5 | 60 | 44 01 | 21 | 188 | 56 01 |
| 60-64 | 32 | 277 | 52 29 | 10 | 123 | 45 85 | 22 | 154 | 58 06 |
| 65-69 | 23 | 244 | 54 01 | 8 | 129 | 47 77 | 15 | 114 | 59 58 |
| 70-79 | 45 | 439 | 57 09 | 18 | 190 | 50 60 | 27 | 249 | 62 90 |
| 80-89 | 69 | 768 | 62 50 | 20 | 356 | 55 90 | 49 | 413 | 68 39 |
| 90-99 | 60 | 630 | 66 92 | 18 | 330 | 60 81 | 42 | 300 | 72 39 |
| 100-109 | 36 | 369 | 69 52 | 9 | 165 | 63 27 | 27 | 204 | 75 11 |
| 110-119 | 23 | 234 | 71 17 | 10 | 146 | 65 45 | 13 | 88 | 76 28 |
| 120-129 | 40 | 332 | 73 50 | 9 | 124 | 67 30 | 31 | 207 | 79 04 |
| 130-139 | 28 | 332 | 75 83 | 10 | 172 | 69 86 | 18 | 160 | 81 17 |
| 140-149 | 33 | 403 | 78 66 | 9 | 150 | 72 09 | 24 | 253 | 84 54 |
| 150 or more | 265 | 3,036 | 100 00 | 102 | 1,874 | 100 00 | 163 | 1,161 | 100 00 |

## Table 2-115. CUMULATIVE PERCENTAGE DISTRIBUTION OF VITAMIN C INTAKE VALUES FOR PERSONS AGED 20-24 YEARS BY SEX AND RACE FOR INCOME LEVELS. UNITED STATES, 1971-74—Con.

[The standard for vitamin C for males aged 20-24 years is 60 mg and for females at these ages is 55 mg]

| Vitamin C in mg | White male | | | Black male | | | White female | | | Black female | | |
|---|---|---|---|---|---|---|---|---|---|---|---|---|
| | Examined persons | Estimated population in thousands | Cumulative percent | Examined persons | Estimated population in thousands | Cumulative percent | Examined persons | Estimated population in thousands | Cumulative percent | Examined persons | Estimated population in thousands | Cumulative percent |
| | All incomes | | | | | | | | | | | |
| Total | 423 | 7,094 | 100 00 | 80 | 866 | 100 00 | 956 | 7,972 | 100 00 | 259 | 1 073 | 100 00 |
| Less than 5 | 16 | 309 | 4 35 | 8 | 64 | 7 40 | 65 | 422 | 5 29 | 29 | 108 | 10 05 |
| 5-9 | 16 | 203 | 7 21 | 6 | 98 | 18 66 | 51 | 486 | 11 38 | 16 | 63 | 15 88 |
| 10-14 | 16 | 248 | 10 71 | 6 | 126 | 33 16 | 63 | 502 | 17 68 | 17 | 96 | 24 87 |
| 15-19 | 19 | 321 | 15 23 | 5 | 68 | 41 00 | 65 | 604 | 25 26 | 15 | 42 | 28 77 |
| 20-24 | 23 | 346 | 20 11 | 2 | 9 | 42 08 | 62 | 486 | 31 35 | 5 | 8 | 29 55 |
| 25-29 | 18 | 318 | 24 60 | 4 | 21 | 44 52 | 42 | 337 | 35 59 | 17 | 48 | 34 05 |
| 30-34 | 10 | 126 | 26 37 | 1 | 4 | 45 03 | 44 | 372 | 40 25 | 11 | 73 | 40 81 |
| 35 39 | 14 | 243 | 29 79 | 7 | 103 | 56 96 | 39 | 333 | 44 43 | 7 | 35 | 44 05 |
| 40-44 | 14 | 248 | 33 29 | 1 | 4 | 57 42 | 35 | 269 | 47 81 | 7 | 22 | 46 10 |
| 45-49 | 19 | 342 | 38 12 | 4 | 42 | 62 30 | 41 | 333 | 51 98 | 7 | 34 | 49 31 |
| 50-51 | 10 | 173 | 40 56 | – | – | 62 30 | 12 | 100 | 53 23 | – | – | 49 31 |
| 52-54 | 6 | 109 | 42 10 | 3 | 13 | 63 78 | 8 | 60 | 53 98 | 3 | 14 | 50 62 |
| 55-59 | 7 | 74 | 43 14 | – | – | 63 78 | 21 | 199 | 56 48 | 6 | 16 | 52 09 |
| 60-64 | 13 | 179 | 45 67 | 1 | 3 | 64 11 | 19 | 148 | 58 33 | 6 | 33 | 55 20 |
| 65-69 | 10 | 166 | 48 00 | – | – | 64 11 | 18 | 135 | 60 03 | 4 | 15 | 56 64 |
| 70-79 | 20 | 269 | 51 79 | 5 | 40 | 68 78 | 30 | 269 | 63 40 | 4 | 19 | 58 40 |
| 80-89 | 21 | 370 | 57 01 | 4 | 17 | 70 75 | 50 | 487 | 69 51 | 13 | 54 | 63 40 |
| 90-99 | 19 | 329 | 61 66 | 1 | 9 | 71 74 | 35 | 307 | 73 36 | 17 | 81 | 70 92 |
| 100-109 | 7 | 143 | 63 67 | 3 | 26 | 74 77 | 23 | 188 | 75 71 | 13 | 71 | 77 52 |
| 110-119 | 12 | 177 | 66 16 | – | – | 74 77 | 12 | 99 | 76 96 | 5 | 18 | 79 15 |
| 120-129 | 8 | 105 | 67 64 | 2 | 25 | 77 66 | 27 | 196 | 79 42 | 3 | 7 | 79 82 |
| 130-139 | 11 | 170 | 70 04 | – | – | 77 66 | 17 | 144 | 81 22 | 4 | 37 | 83 22 |
| 140-149 | 12 | 200 | 72 86 | 3 | 22 | 80 17 | 23 | 250 | 84 35 | 5 | 20 | 85 08 |
| 150 or more | 102 | 1,926 | 100 00 | 14 | 172 | 100 00 | 154 | 1,248 | 100 00 | 45 | 160 | 100 00 |
| | Income below poverty level[1] | | | | | | | | | | | |
| Total | 65 | 825 | 100 00 | 28 | 224 | 100 00 | 135 | 970 | 100 00 | 115 | 471 | 100 00 |
| Less than 5 | 2 | 30 | 3 66 | 5 | 45 | 19 98 | 13 | 52 | 5 31 | 17 | 57 | 12 10 |
| 5-9 | 6 | 73 | 12 47 | 2 | 10 | 24 26 | 10 | 65 | 12 01 | 7 | 20 | 16 34 |
| 10-14 | 2 | 9 | 13 58 | – | – | 24 26 | 13 | 82 | 20 43 | 7 | 32 | 23 24 |
| 15-19 | 3 | 59 | 20 77 | 2 | 15 | 30 74 | 15 | 119 | 32 70 | 9 | 28 | 29 26 |
| 20-24 | 7 | 99 | 32 75 | 1 | 4 | 32 38 | 10 | 46 | 37 40 | 2 | 3 | 29 84 |
| 25-29 | 5 | 57 | 39 70 | 3 | 16 | 39 39 | 8 | 46 | 42 12 | 8 | 25 | 35 21 |
| 30-34 | 3 | 39 | 44 42 | – | – | 39 39 | 3 | 31 | 45 31 | 5 | 24 | 40 38 |
| 35-39 | 1 | 5 | 45 03 | 1 | 4 | 41 24 | 4 | 70 | 52 54 | 5 | 31 | 47 02 |
| 40-44 | 3 | 33 | 49 07 | 1 | 4 | 43 01 | 4 | 29 | 55 53 | 5 | 20 | 51 17 |
| 45-49 | – | – | 49 07 | 2 | 9 | 46 87 | 3 | 23 | 57 88 | 5 | 20 | 55 35 |
| 50-51 | 1 | 9 | 50 19 | – | – | 46 87 | 3 | 25 | 60 47 | – | – | 55 35 |
| 52 54 | – | – | 50 19 | – | – | 46 87 | – | – | 60 47 | 1 | 1 | 55 62 |
| 55-59 | 2 | 14 | 51 82 | – | – | 46 87 | 2 | 13 | 61 77 | 3 | 4 | 56 56 |
| 60-64 | 3 | 51 | 57 97 | – | – | 46 87 | – | – | 61 77 | 3 | 11 | 58 90 |
| 65-69 | 2 | 36 | 62 37 | – | – | 46 87 | 2 | 11 | 62 94 | 3 | 14 | 61 84 |
| 70-79 | 4 | 41 | 67 33 | 2 | 30 | 60 24 | 5 | 28 | 65 85 | 2 | 11 | 64 10 |
| 80-89 | – | – | 67 33 | 3 | 12 | 65 59 | 6 | 57 | 71 72 | 5 | 21 | 68 64 |
| 90-99 | 2 | 8 | 68 35 | – | – | 65 59 | 6 | 55 | 77 34 | 4 | 27 | 74 36 |
| 100-109 | 1 | 4 | 68 83 | – | – | 65 59 | 4 | 19 | 79 35 | 4 | 29 | 80 49 |
| 110-119 | 2 | 30 | 72 52 | – | – | 65 59 | 2 | 17 | 81 13 | 2 | 12 | 82 98 |
| 120-129 | – | – | 72 52 | 1 | 5 | 68 02 | – | – | 81 13 | – | – | 82 98 |
| 130-139 | 2 | 14 | 74 20 | – | – | 68 02 | 1 | 8 | 81 90 | 2 | 13 | 85 71 |
| 140-149 | 3 | 36 | 78 62 | 2 | 18 | 76 14 | 2 | 12 | 83 16 | 2 | 4 | 86 66 |
| 150 or more | 11 | 176 | 100 00 | 3 | 53 | 100 00 | 19 | 163 | 100 00 | 14 | 63 | 100 00 |
| | Income above poverty level[1] | | | | | | | | | | | |
| Total | 343 | 5,990 | 100 00 | 49 | 622 | 100 00 | 797 | 6,808 | 100 00 | 131 | 567 | 100 00 |
| Less than 5 | 12 | 253 | 4 22 | 3 | 19 | 3 11 | 52 | 370 | 5 44 | 11 | 49 | 8 70 |
| 5-9 | 10 | 130 | 6 40 | 4 | 88 | 17 24 | 41 | 421 | 11 62 | 7 | 40 | 15 81 |
| 10-14 | 14 | 239 | 10 38 | 5 | 120 | 36 52 | 48 | 405 | 17 57 | 9 | 62 | 26 82 |
| 15-19 | 16 | 262 | 14 75 | 3 | 53 | 45 11 | 49 | 474 | 24 54 | 6 | 14 | 29 20 |
| 20-24 | 14 | 229 | 18 58 | 1 | 6 | 46 01 | 49 | 428 | 30 82 | 2 | 3 | 29 81 |
| 25-29 | 12 | 240 | 22 60 | 1 | 5 | 46 89 | 34 | 292 | 35 10 | 8 | 22 | 33 62 |
| 30-34 | 7 | 87 | 24 05 | 1 | 4 | 47 60 | 39 | 336 | 40 04 | 6 | 48 | 42 12 |
| 35-39 | 13 | 238 | 28 01 | 6 | 99 | 63 55 | 34 | 262 | 43 89 | 1 | 2 | 42 45 |
| 40-44 | 10 | 157 | 30 64 | – | – | 63 55 | 31 | 240 | 47 42 | 2 | 3 | 42 89 |
| 45-49 | 17 | 322 | 36 02 | 2 | 34 | 68 96 | 38 | 310 | 51 97 | 2 | 15 | 45 50 |
| 50-51 | 9 | 164 | 38 76 | – | – | 68 96 | 9 | 75 | 53 07 | – | – | 45 50 |
| 52 54 | 6 | 109 | 40 58 | 3 | 13 | 71 01 | 8 | 60 | 53 95 | 2 | 13 | 47 75 |
| 55-59 | 5 | 60 | 41 58 | – | – | 71 01 | 18 | 177 | 56 55 | 3 | 11 | 49 75 |
| 60-64 | 9 | 120 | 43 59 | 1 | 3 | 71 47 | 19 | 148 | 58 72 | 2 | 5 | 50 59 |
| 65-69 | 8 | 129 | 45 75 | – | – | 71 47 | 14 | 113 | 60 38 | 1 | 2 | 50 86 |
| 70-79 | 15 | 179 | 48 74 | 3 | 11 | 73 16 | 25 | 241 | 63 91 | 2 | 8 | 52 32 |
| 80-89 | 20 | 356 | 54 69 | – | – | 73 16 | 40 | 372 | 69 39 | 8 | 32 | 58 00 |
| 90-99 | 17 | 321 | 60 04 | 1 | 9 | 74 54 | 28 | 241 | 72 93 | 13 | 54 | 67 48 |
| 100-109 | 6 | 139 | 62 36 | 3 | 26 | 78 76 | 18 | 162 | 75 31 | 9 | 42 | 74.88 |
| 110-119 | 10 | 146 | 64 81 | – | – | 78 76 | 10 | 82 | 76 51 | 3 | 6 | 75 91 |
| 120-129 | 8 | 105 | 66 56 | 1 | 20 | 81 91 | 27 | 196 | 79 40 | 3 | 7 | 77 17 |
| 130-139 | 9 | 156 | 69 16 | – | – | 81 91 | 16 | 136 | 81 40 | 2 | 24 | 81 34 |
| 140-149 | 8 | 146 | 71 61 | 1 | 4 | 82 47 | 21 | 237 | 84 88 | 3 | 15 | 84 06 |
| 150 or more | 88 | 1,701 | 100 00 | 10 | 109 | 100 00 | 129 | 1,029 | 100 00 | 26 | 90 | 100 00 |

[1] Excludes unknown income

## Table 2-116. CUMULATIVE PERCENTAGE DISTRIBUTION OF VITAMIN C INTAKE VALUES FOR PERSONS AGED 25-34 YEARS BY SEX AND RACE FOR INCOME LEVELS· UNITED STATES, 1971-74

[The standard for vitamin C for males aged 25 34 years is 60 mg and for females at these ages is 55 mg]

| Vitamin C in mg | Total | | | Male | | | Female | | |
|---|---|---|---|---|---|---|---|---|---|
| | Examined persons | Estimated population in thousands | Cumulative percent | Examined persons | Estimated population in thousands | Cumulative percent | Examined persons | Estimated population in thousands | Cumulative percent |
| | All incomes | | | | | | | | |
| Total | 2 700 | 26 936 | 100 00 | 804 | 13,003 | 100 00 | 1,896 | 13 933 | 100 00 |
| Less than 5 | 164 | 1 400 | 5 20 | 35 | 470 | 3 62 | 129 | 930 | 6 67 |
| 5 9 | 136 | 1,175 | 9 56 | 32 | 512 | 7 55 | 104 | 663 | 11 43 |
| 10-14 | 166 | 1,440 | 14 91 | 36 | 504 | 11 42 | 130 | 937 | 18 15 |
| 15 19 | 156 | 1,521 | 20 55 | 39 | 687 | 16 71 | 117 | 834 | 24 14 |
| 20-24 | 135 | 1,155 | 24 84 | 28 | 368 | 19 54 | 107 | 787 | 29 79 |
| 25-29 | 118 | 1 342 | 29 82 | 46 | 790 | 25 61 | 72 | 552 | 33 75 |
| 30 34 | 128 | 1,318 | 34 71 | 41 | 706 | 31 04 | 87 | 612 | 38 14 |
| 35 39 | 103 | 931 | 38 17 | 24 | 345 | 33 69 | 79 | 586 | 42 35 |
| 40-44 | 120 | 1 333 | 43 12 | 43 | 739 | 39 38 | 77 | 594 | 46 61 |
| 45-49 | 94 | 1,015 | 46 89 | 29 | 517 | 43 35 | 65 | 498 | 50 19 |
| 50 51 | 26 | 215 | 47 68 | 10 | 89 | 44 04 | 16 | 126 | 51 09 |
| 52 54 | 49 | 487 | 49 49 | 16 | 249 | 45 95 | 33 | 238 | 52 80 |
| 55 59 | 70 | 881 | 52 76 | 32 | 585 | 50 45 | 38 | 297 | 54 93 |
| 60-64 | 80 | 693 | 55 34 | 21 | 258 | 52 43 | 59 | 435 | 58 05 |
| 65 69 | 58 | 634 | 57 69 | 18 | 311 | 54 83 | 40 | 323 | 60 37 |
| 70 79 | 128 | 1,305 | 62 54 | 43 | 674 | 60 01 | 85 | 631 | 64 90 |
| 80-89 | 107 | 1 261 | 67 22 | 35 | 730 | 65 63 | 72 | 531 | 68 70 |
| 90 99 | 97 | 938 | 70 70 | 27 | 376 | 68 52 | 70 | 562 | 72 74 |
| 100 109 | 92 | 989 | 74 37 | 25 | 463 | 72 08 | 67 | 526 | 76 52 |
| 110 119 | 71 | 741 | 77 13 | 19 | 337 | 74 67 | 52 | 404 | 79 42 |
| 120 129 | 65 | 640 | 79 50 | 21 | 289 | 76 89 | 44 | 350 | 81 93 |
| 130-139 | 54 | 627 | 81 83 | 16 | 262 | 78 91 | 38 | 365 | 84 55 |
| 140-149 | 47 | 511 | 83 72 | 14 | 226 | 80 64 | 33 | 285 | 86 60 |
| 150 or more | 436 | 4 384 | 100 00 | 154 | 2,517 | 100 00 | 282 | 1 867 | 100 00 |
| | Income below poverty level[1] | | | | | | | | |
| Total | 384 | 2,451 | 100 00 | 73 | 824 | 100 00 | 311 | 1 626 | 100 00 |
| Less than 5 | 38 | 211 | 8 59 | 8 | 78 | 9 45 | 30 | 133 | 8 16 |
| 5 9 | 35 | 245 | 18 58 | 4 | 113 | 23 20 | 31 | 131 | 16 24 |
| 10-14 | 24 | 107 | 22 95 | 2 | 9 | 24 26 | 22 | 98 | 22 29 |
| 15 19 | 25 | 127 | 28 12 | 4 | 22 | 26 92 | 21 | 105 | 28 73 |
| 20 24 | 25 | 193 | 36 02 | 4 | 44 | 32 26 | 21 | 149 | 37 92 |
| 25-29 | 12 | 69 | 38 84 | 3 | 12 | 33 72 | 9 | 57 | 41 44 |
| 30-34 | 19 | 99 | 42 88 | 3 | 24 | 36 61 | 16 | 75 | 46 05 |
| 35 39 | 21 | 202 | 51 13 | 2 | 31 | 40 34 | 19 | 171 | 56 59 |
| 40-44 | 17 | 130 | 56 44 | 6 | 88 | 50 97 | 11 | 43 | 59 21 |
| 45-49 | 11 | 48 | 58 38 | 3 | 10 | 52 14 | 8 | 38 | 61 55 |
| 50-51 | 5 | 23 | 59 32 | 1 | 3 | 52 51 | 4 | 20 | 62 78 |
| 52 54 | 11 | 79 | 62 57 | 2 | 24 | 55 46 | 9 | 55 | 66 17 |
| 55 59 | 11 | 69 | 65 39 | 3 | 36 | 59 89 | 8 | 33 | 68 18 |
| 60-64 | 12 | 91 | 69 09 | 4 | 27 | 63 12 | 8 | 64 | 72 12 |
| 65-69 | 8 | 57 | 71 41 | 4 | 41 | 68 06 | 4 | 16 | 73 10 |
| 70-79 | 12 | 94 | 75 25 | 4 | 53 | 74 53 | 8 | 41 | 75 62 |
| 80-89 | 9 | 27 | 76 37 | 1 | 3 | 74 86 | 8 | 25 | 77 14 |
| 90-99 | 12 | 99 | 80 40 | 4 | 59 | 81 97 | 8 | 40 | 79 59 |
| 100 109 | 9 | 83 | 83 78 | 1 | 39 | 86 74 | 8 | 44 | 82 28 |
| 110-119 | 6 | 30 | 84 99 | – | – | 86 74 | 6 | 30 | 84 10 |
| 120-129 | 7 | 78 | 88 16 | 2 | 17 | 88 76 | 5 | 61 | 87 85 |
| 130 139 | 5 | 21 | 89 03 | – | – | 88 76 | 5 | 21 | 89 17 |
| 140 149 | 4 | 30 | 90 25 | – | – | 88 76 | 4 | 30 | 91 00 |
| 150 or more | 46 | 239 | 100 00 | 8 | 93 | 100 00 | 38 | 146 | 100 00 |
| | Income above poverty level[1] | | | | | | | | |
| Total | 2 240 | 23,695 | 100 00 | 707 | 11,758 | 100 00 | 1 533 | 11 937 | 100 00 |
| Less than 5 | 120 | 1 129 | 4 76 | 26 | 358 | 3 05 | 94 | 771 | 6 46 |
| 5 9 | 98 | 913 | 8 62 | 27 | 393 | 6 39 | 71 | 520 | 10 81 |
| 10-14 | 137 | 1,300 | 14 11 | 32 | 483 | 10 50 | 105 | 817 | 17 66 |
| 15 19 | 127 | 1,375 | 19 91 | 34 | 662 | 16 13 | 93 | 713 | 23 64 |
| 20-24 | 105 | 901 | 23 71 | 23 | 312 | 18 78 | 82 | 589 | 28 57 |
| 25 29 | 103 | 1,224 | 28 88 | 42 | 741 | 25 09 | 61 | 482 | 32 61 |
| 30-34 | 104 | 1,168 | 33 81 | 37 | 654 | 30 65 | 67 | 514 | 36 92 |
| 35 39 | 80 | 715 | 36 82 | 22 | 314 | 33 32 | 58 | 401 | 40 27 |
| 40-44 | 100 | 1,160 | 41 72 | 35 | 610 | 38 51 | 65 | 550 | 44 88 |
| 45-49 | 79 | 901 | 45 52 | 24 | 461 | 42 43 | 55 | 440 | 48 57 |
| 50-51 | 21 | 192 | 46 33 | 9 | 86 | 43 16 | 12 | 106 | 49 45 |
| 52 54 | 38 | 408 | 48 05 | 14 | 225 | 45 07 | 24 | 183 | 50 99 |
| 55 59 | 58 | 803 | 51 44 | 29 | 548 | 49 73 | 29 | 255 | 53 12 |
| 60-64 | 68 | 603 | 53 98 | 17 | 231 | 51 70 | 51 | 371 | 56 23 |
| 65-69 | 48 | 570 | 56 39 | 13 | 264 | 53 95 | 35 | 305 | 58 79 |
| 70-79 | 115 | 1 208 | 61 49 | 38 | 618 | 59 21 | 77 | 590 | 63 73 |
| 80-89 | 96 | 1 225 | 66 65 | 34 | 727 | 65 39 | 62 | 497 | 67 90 |
| 90-99 | 83 | 833 | 70 17 | 22 | 313 | 68 06 | 61 | 520 | 72 25 |
| 100-109 | 80 | 886 | 73 91 | 23 | 416 | 71 59 | 57 | 470 | 76 19 |
| 110-119 | 63 | 695 | 76 84 | 19 | 337 | 74 46 | 44 | 358 | 79 19 |
| 120-129 | 55 | 539 | 79 12 | 19 | 273 | 76 78 | 36 | 267 | 81 42 |
| 130-139 | 47 | 576 | 81 55 | 15 | 234 | 78 76 | 32 | 342 | 84 29 |
| 140-149 | 42 | 468 | 83 52 | 14 | 226 | 80 68 | 28 | 242 | 86 32 |
| 150 or more | 373 | 3,904 | 100 00 | 139 | 2 271 | 100 00 | 234 | 1,633 | 100 00 |

## Table 2-116. CUMULATIVE PERCENTAGE DISTRIBUTION OF VITAMIN C INTAKE VALUES FOR PERSONS AGED 25-34 YEARS BY SEX AND RACE FOR INCOME LEVELS UNITED STATES, 1971-74—Con.

[The standard for vitamin C for males aged 25 34 years is 60 mg and for females at these ages is 55 mg]

| Vitamin C in mg | White male | | | Black male | | | White female | | | Black female | | |
|---|---|---|---|---|---|---|---|---|---|---|---|---|
| | Examined persons | Estimated population in thousands | Cumulative percent | Examined persons | Estimated population in thousands | Cumulative percent | Examined persons | Estimated population in thousands | Cumulative percent | Examined persons | Estimated population in thousands | Cumulative percent |
| | All incomes | | | | | | | | | | | |
| Total | 672 | 11,594 | 100 00 | 119 | 1,232 | 100 00 | 1 539 | 12,161 | 100 00 | 335 | 1 646 | 100 00 |
| Less than 5 | 30 | 448 | 3 86 | 5 | 22 | 1 82 | 90 | 720 | 5 92 | 38 | 208 | 12 64 |
| 5 9 | 22 | 367 | 7 03 | 8 | 121 | 11 66 | 78 | 557 | 10 50 | 26 | 107 | 19 11 |
| 10 14 | 31 | 466 | 11 04 | 5 | 38 | 14 76 | 107 | 856 | 17 54 | 21 | 76 | 23 72 |
| 15 19 | 33 | 595 | 16 17 | 4 | 36 | 17 71 | 92 | 694 | 23 25 | 23 | 132 | 31 76 |
| 20 24 | 22 | 328 | 19 01 | 6 | 40 | 20 92 | 89 | 680 | 28 84 | 18 | 106 | 38 23 |
| 25-29 | 33 | 646 | 24 58 | 13 | 144 | 32 61 | 58 | 479 | 32 78 | 14 | 73 | 42 67 |
| 30-34 | 35 | 615 | 29 88 | 5 | 88 | 39 73 | 73 | 572 | 37 48 | 13 | 33 | 44 66 |
| 35 39 | 21 | 332 | 32 74 | 2 | 10 | 40 54 | 68 | 526 | 41 81 | 9 | 51 | 47 75 |
| 40-44 | 39 | 673 | 38 55 | 4 | 66 | 45 92 | 69 | 555 | 46 38 | 7 | 33 | 49 78 |
| 45 49 | 23 | 451 | 42 44 | 6 | 66 | 51 27 | 58 | 462 | 50 18 | 7 | 36 | 51 98 |
| 50 51 | 9 | 86 | 43 18 | 1 | 2 | 51 46 | 10 | 91 | 50 92 | 6 | 35 | 54 10 |
| 52 54 | 12 | 221 | 45 09 | 2 | 8 | 52 12 | 28 | 200 | 52 57 | 5 | 38 | 56 40 |
| 55 59 | 30 | 562 | 49 94 | 2 | 22 | 53 94 | 32 | 240 | 54 54 | 5 | 52 | 59 58 |
| 60-64 | 18 | 244 | 52 04 | 3 | 14 | 55 08 | 49 | 390 | 57 75 | 9 | 40 | 62 03 |
| 65 69 | 17 | 290 | 54 55 | 1 | 21 | 56 79 | 34 | 284 | 60 09 | 5 | 30 | 63 85 |
| 70 79 | 29 | 488 | 58 75 | 14 | 186 | 71 92 | 74 | 582 | 64 88 | 10 | 39 | 66 23 |
| 80 89 | 32 | 702 | 64 81 | 2 | 6 | 72 40 | 60 | 474 | 68 78 | 9 | 29 | 68 00 |
| 90 99 | 22 | 330 | 67 66 | 4 | 42 | 75 77 | 57 | 506 | 72 93 | 13 | 57 | 71 46 |
| 100 109 | 20 | 422 | 71 30 | 5 | 41 | 79 08 | 60 | 473 | 76 82 | 7 | 54 | 74 71 |
| 110 119 | 18 | 333 | 74 18 | 1 | 4 | 79 38 | 39 | 308 | 79 36 | 12 | 85 | 79 89 |
| 120 129 | 17 | 234 | 76 20 | 4 | 55 | 83 88 | 40 | 324 | 82 02 | 4 | 27 | 81 51 |
| 130 139 | 15 | 252 | 78 37 | 1 | 10 | 84 70 | 30 | 324 | 84 68 | 8 | 41 | 84 00 |
| 140 149 | 13 | 223 | 80 29 | – | – | 84 70 | 26 | 226 | 86 54 | 7 | 59 | 87 62 |
| 150 or more | 131 | 2 285 | 100 00 | 21 | 188 | 100 00 | 218 | 1,637 | 100 00 | 59 | 204 | 100 00 |
| | Income below poverty level[1] | | | | | | | | | | | |
| Total | 48 | 547 | 100 00 | 23 | 242 | 100 00 | 162 | 1 018 | 100 00 | 146 | 596 | 100 00 |
| Less than 5 | 6 | 69 | 12 60 | 2 | 9 | 3 72 | 11 | 50 | 4 88 | 18 | 82 | 13 68 |
| 5 9 | 2 | 41 | 20 04 | 2 | 73 | 33 67 | 17 | 90 | 13 71 | 14 | 42 | 20 66 |
| 10 14 | 2 | 9 | 21 65 | – | – | 33 67 | 11 | 77 | 21 28 | 11 | 21 | 24 23 |
| 15-19 | 3 | 18 | 24 91 | 1 | 4 | 35 35 | 9 | 45 | 25 73 | 12 | 59 | 34 20 |
| 20 24 | 2 | 30 | 30 31 | 2 | 14 | 41 30 | 15 | 125 | 37 99 | 6 | 25 | 38 35 |
| 25 29 | 1 | 3 | 30 94 | 2 | 9 | 44 84 | 5 | 46 | 42 53 | 4 | 11 | 40 16 |
| 30 34 | 1 | 10 | 32 75 | 1 | 11 | 49 26 | 10 | 64 | 48 78 | 6 | 11 | 42 08 |
| 35 39 | 2 | 31 | 38 38 | – | – | 49 26 | 12 | 128 | 61 38 | 6 | 37 | 48 23 |
| 40-44 | 6 | 88 | 54 39 | – | – | 49 26 | 8 | 37 | 65 02 | 3 | 5 | 49 15 |
| 45 49 | 1 | 4 | 55 15 | 2 | 5 | 51 52 | 7 | 36 | 68 54 | 1 | 2 | 49 51 |
| 50 51 | 1 | 3 | 55 71 | – | – | 51 52 | 2 | 13 | 69 83 | 2 | 7 | 50 67 |
| 52-54 | 1 | 20 | 59 45 | 1 | 4 | 53 12 | 5 | 19 | 71 71 | 4 | 36 | 56 71 |
| 55 59 | 3 | 36 | 66 12 | – | – | 53 12 | 7 | 27 | 74 36 | 1 | 6 | 57 67 |
| 60-64 | 4 | 27 | 70 99 | – | – | 53 12 | 3 | 35 | 77 78 | 5 | 29 | 62 58 |
| 65-69 | 4 | 41 | 78 43 | – | – | 53 12 | 3 | 10 | 78 80 | 1 | 6 | 63 51 |
| 70 79 | 1 | 17 | 81 53 | 3 | 36 | 68 13 | 4 | 19 | 80 69 | 4 | 22 | 67 15 |
| 80 89 | – | – | 81 53 | 1 | 3 | 69 25 | 2 | 4 | 81 04 | 6 | 21 | 70 70 |
| 90 99 | 2 | 24 | 86 00 | 2 | 34 | 83 37 | 4 | 30 | 83 98 | 4 | 10 | 72 37 |
| 100 109 | 1 | 39 | 93 19 | – | – | 83 37 | 5 | 27 | 86 60 | 3 | 17 | 75 23 |
| 110 119 | – | – | 93 19 | – | – | 83 37 | – | – | 86 60 | 6 | 30 | 80 19 |
| 120 129 | 2 | 17 | 96 22 | – | – | 83 37 | 3 | 39 | 90 43 | 2 | 22 | 83 89 |
| 130 139 | – | – | 96 22 | – | – | 83 37 | 2 | 13 | 91 66 | 3 | 9 | 85 38 |
| 140 149 | – | – | 96 22 | – | – | 83 37 | – | – | 91 66 | 4 | 30 | 90 38 |
| 150 or more | 3 | 21 | 100 00 | 4 | 40 | 100 00 | 17 | 85 | 100 00 | 20 | 57 | 100 00 |
| | Income above poverty level[1] | | | | | | | | | | | |
| Total | 605 | 10 651 | 100 00 | 92 | 969 | 100 00 | 1 336 | 10 806 | 100 00 | 179 | 1 018 | 100 00 |
| Less than 5 | 23 | 345 | 3 24 | 3 | 13 | 1 39 | 77 | 652 | 6 03 | 17 | 119 | 11 71 |
| 5 9 | 20 | 326 | 6 30 | 5 | 44 | 5 88 | 60 | 457 | 10 26 | 11 | 63 | 17 91 |
| 10 14 | 28 | 449 | 10 51 | 4 | 34 | 9 40 | 94 | 760 | 17 29 | 9 | 53 | 23 10 |
| 15 19 | 29 | 575 | 15 91 | 3 | 32 | 12 73 | 82 | 645 | 23 26 | 9 | 60 | 29 03 |
| 20 24 | 19 | 287 | 18 60 | 4 | 25 | 15 31 | 70 | 507 | 27 96 | 12 | 82 | 37 07 |
| 25-29 | 31 | 606 | 24 29 | 11 | 135 | 29 28 | 51 | 420 | 31 84 | 10 | 62 | 43 18 |
| 30 34 | 33 | 577 | 29 71 | 4 | 77 | 37 22 | 59 | 485 | 36 33 | 7 | 21 | 45 28 |
| 35 39 | 19 | 301 | 32 53 | 2 | 10 | 38 26 | 55 | 387 | 39 91 | 3 | 14 | 46 69 |
| 40-44 | 31 | 544 | 37 64 | 4 | 66 | 45 09 | 60 | 517 | 44 69 | 4 | 28 | 49 43 |
| 45-49 | 20 | 401 | 41 40 | 4 | 60 | 51 32 | 49 | 406 | 48 44 | 6 | 34 | 52 76 |
| 50-51 | 8 | 83 | 42 18 | 1 | 2 | 51 57 | 8 | 78 | 49 16 | 4 | 28 | 55 53 |
| 52 54 | 11 | 201 | 44 07 | 1 | 4 | 52 01 | 23 | 181 | 50 84 | 1 | 2 | 55 71 |
| 55 59 | 27 | 526 | 49 00 | 2 | 22 | 54 32 | 24 | 204 | 52 72 | 4 | 47 | 60 28 |
| 60-64 | 14 | 217 | 51 04 | 3 | 14 | 55 77 | 46 | 355 | 56 01 | 4 | 11 | 61 38 |
| 65-69 | 12 | 243 | 53 33 | 1 | 21 | 57 94 | 31 | 274 | 58 55 | 3 | 23 | 63 61 |
| 70 79 | 28 | 471 | 57 75 | 10 | 147 | 73 14 | 70 | 563 | 63 76 | 6 | 18 | 65 33 |
| 80-89 | 32 | 702 | 64 34 | 1 | 3 | 73 47 | 56 | 462 | 68 03 | 3 | 8 | 66 13 |
| 90 99 | 20 | 306 | 67 21 | 2 | 7 | 74 22 | 53 | 476 | 72 44 | 8 | 44 | 70 48 |
| 100 109 | 19 | 383 | 70 81 | 4 | 33 | 77 57 | 53 | 434 | 76 45 | 4 | 36 | 74 06 |
| 110 119 | 18 | 333 | 73 94 | 1 | 4 | 77 96 | 37 | 291 | 79 15 | 6 | 56 | 79 54 |
| 120 129 | 15 | 217 | 75 98 | 4 | 55 | 83 67 | 34 | 262 | 81 57 | 2 | 4 | 79 98 |
| 130 139 | 14 | 223 | 78 08 | 1 | 10 | 84 72 | 27 | 310 | 84 44 | 5 | 32 | 83 15 |
| 140 149 | 13 | 223 | 80 17 | – | – | 84 72 | 25 | 213 | 86 41 | 3 | 30 | 86 06 |
| 150 or more | 121 | 2 112 | 100 00 | 17 | 148 | 100 00 | 192 | 1 469 | 100 00 | 38 | 142 | 100 00 |

[1] Excludes unknown income

## Table 2-117. CUMULATIVE PERCENTAGE DISTRIBUTION OF VITAMIN C INTAKE VALUES FOR PERSONS AGED 35-44 YEARS BY SEX AND RACE FOR INCOME LEVELS UNITED STATES, 1971-74

[The standard for vitamin C for males aged 35-44 years is 60 mg and for females at these ages is 55 mg]

| Vitamin C in mg | Total | | | Male | | | Female | | |
|---|---|---|---|---|---|---|---|---|---|
| | Examined persons | Estimated population in thousands | Cumulative percent | Examined persons | Estimated population in thousands | Cumulative percent | Examined persons | Estimated population in thousands | Cumulative percent |
| | All incomes | | | | | | | | |
| Total | 2,328 | 22,268 | 100 00 | 665 | 10 692 | 100 00 | 1 663 | 11,576 | 100 00 |
| Less than 5 | 160 | 1 210 | 5 43 | 45 | 558 | 5 21 | 115 | 652 | 5 63 |
| 5-9 | 139 | 1,069 | 10 23 | 30 | 378 | 8 75 | 109 | 691 | 11 60 |
| 10-14 | 150 | 1,393 | 16 49 | 36 | 655 | 14 88 | 114 | 738 | 17 98 |
| 15 19 | 113 | 1 175 | 21 77 | 38 | 647 | 20 93 | 75 | 528 | 22 54 |
| 20-24 | 100 | 902 | 25 82 | 22 | 318 | 23 91 | 78 | 583 | 27 58 |
| 25-29 | 94 | 825 | 29 52 | 24 | 383 | 27 49 | 70 | 443 | 31 40 |
| 30-34 | 96 | 993 | 33 98 | 32 | 528 | 32 43 | 64 | 465 | 35 42 |
| 35 39 | 97 | 869 | 37 88 | 24 | 398 | 36 15 | 73 | 470 | 39 48 |
| 40-44 | 88 | 859 | 41 74 | 26 | 386 | 39 76 | 62 | 473 | 43 57 |
| 45-49 | 67 | 617 | 44 51 | 19 | 291 | 42 48 | 48 | 326 | 46 38 |
| 50-51 | 30 | 310 | 45 90 | 7 | 120 | 43 61 | 23 | 190 | 48 02 |
| 52 54 | 42 | 474 | 48 03 | 14 | 257 | 46 01 | 28 | 217 | 49 90 |
| 55-59 | 57 | 662 | 51 00 | 21 | 373 | 49 50 | 36 | 289 | 52 39 |
| 60-64 | 59 | 528 | 53 37 | 22 | 294 | 52 25 | 37 | 233 | 54 41 |
| 65-69 | 55 | 533 | 55 77 | 15 | 231 | 54 41 | 40 | 302 | 57 02 |
| 70-79 | 123 | 1 229 | 61 29 | 34 | 527 | 59 34 | 89 | 702 | 63 08 |
| 80-89 | 92 | 942 | 65 52 | 24 | 454 | 63 59 | 68 | 488 | 67 29 |
| 90-99 | 92 | 958 | 69 82 | 32 | 551 | 68 74 | 60 | 408 | 70 82 |
| 100-109 | 95 | 933 | 74 01 | 32 | 493 | 73 35 | 63 | 440 | 74 62 |
| 110-119 | 62 | 767 | 77 46 | 26 | 451 | 77 57 | 36 | 316 | 77 35 |
| 120-129 | 53 | 561 | 79 98 | 16 | 322 | 80 58 | 37 | 239 | 79 42 |
| 130-139 | 74 | 626 | 82 79 | 19 | 267 | 83 08 | 55 | 360 | 82 53 |
| 140 149 | 50 | 506 | 85 06 | 10 | 198 | 84 93 | 40 | 308 | 85 18 |
| 150 or more | 340 | 3,327 | 100 00 | 97 | 1 611 | 100 00 | 243 | 1 715 | 100 00 |
| | Income below poverty level[1] | | | | | | | | |
| Total | 334 | 2,055 | 100 00 | 72 | 929 | 100 00 | 262 | 1 127 | 100 00 |
| Less than 5 | 48 | 255 | 12 41 | 13 | 130 | 14 05 | 35 | 125 | 11 06 |
| 5-9 | 30 | 116 | 18 04 | 3 | 26 | 16 80 | 27 | 90 | 19 06 |
| 10-14 | 33 | 180 | 26 79 | 5 | 56 | 22 88 | 28 | 123 | 30 01 |
| 15 19 | 16 | 95 | 31 40 | 3 | 29 | 26 03 | 13 | 66 | 35 82 |
| 20-24 | 10 | 52 | 33 95 | 1 | 5 | 26 56 | 9 | 48 | 40 05 |
| 25 29 | 19 | 172 | 42 30 | 7 | 128 | 40 33 | 12 | 44 | 43 93 |
| 30-34 | 9 | 65 | 45 44 | – | – | 40 33 | 9 | 65 | 49 66 |
| 35-39 | 10 | 93 | 49 96 | 3 | 32 | 43 74 | 7 | 61 | 55 10 |
| 40-44 | 12 | 83 | 53 98 | 2 | 39 | 47 91 | 10 | 44 | 58 98 |
| 45-49 | 8 | 37 | 55 80 | 2 | 12 | 49 18 | 6 | 26 | 61 25 |
| 50-51 | 1 | 2 | 55 89 | – | – | 49 18 | 1 | 2 | 61 42 |
| 52 54 | 5 | 54 | 58 51 | 1 | 41 | 53 57 | 4 | 13 | 62 58 |
| 55 59 | 7 | 72 | 61 99 | 3 | 43 | 58 21 | 4 | 29 | 65 11 |
| 60-64 | 10 | 50 | 64 42 | 4 | 38 | 62 33 | 6 | 11 | 66 13 |
| 65-69 | 2 | 5 | 64 66 | – | – | 62 33 | 2 | 5 | 66 57 |
| 70-79 | 17 | 108 | 69 93 | 5 | 57 | 68 47 | 12 | 51 | 71 13 |
| 80-89 | 13 | 56 | 72 65 | 1 | 5 | 69 00 | 12 | 51 | 75 67 |
| 90-99 | 10 | 40 | 74 59 | 2 | 22 | 71 31 | 8 | 18 | 77 29 |
| 100-109 | 9 | 90 | 78 95 | 3 | 62 | 78 00 | 6 | 27 | 79 72 |
| 110-119 | 7 | 36 | 80 70 | 2 | 13 | 79 36 | 5 | 23 | 81 80 |
| 120-129 | 5 | 21 | 81 72 | 1 | 7 | 80 08 | 4 | 14 | 83 08 |
| 130 139 | 9 | 47 | 84 03 | 2 | 18 | 82 01 | 7 | 30 | 85 70 |
| 140 149 | 6 | 51 | 86 51 | 1 | 19 | 84 02 | 5 | 32 | 88 56 |
| 150 or more | 38 | 277 | 100 00 | 8 | 148 | 100 00 | 30 | 129 | 100 00 |
| | Income above poverty level[1] | | | | | | | | |
| Total | 1 909 | 19 404 | 100 00 | 567 | 9 365 | 100 00 | 1 342 | 10 038 | 100 00 |
| Less than 5 | 106 | 908 | 4 68 | 30 | 409 | 4 37 | 76 | 498 | 4 96 |
| 5-9 | 104 | 900 | 9 31 | 26 | 327 | 7 86 | 78 | 573 | 10 67 |
| 10-14 | 112 | 1 161 | 15 30 | 30 | 577 | 14 02 | 82 | 584 | 16 49 |
| 15-19 | 92 | 1 051 | 20 71 | 34 | 616 | 20 60 | 58 | 435 | 20 82 |
| 20-24 | 85 | 808 | 24 88 | 18 | 280 | 23 58 | 67 | 528 | 26 08 |
| 25-29 | 68 | 600 | 27 97 | 15 | 246 | 26 21 | 53 | 355 | 29 62 |
| 30-34 | 81 | 878 | 32 50 | 29 | 483 | 31 36 | 52 | 395 | 33 56 |
| 35 39 | 85 | 773 | 36 48 | 21 | 367 | 35 28 | 64 | 406 | 37 60 |
| 40-44 | 75 | 768 | 40 44 | 24 | 347 | 38 98 | 51 | 421 | 41 79 |
| 45-49 | 58 | 569 | 43 37 | 17 | 279 | 41 97 | 41 | 290 | 44 68 |
| 50-51 | 29 | 309 | 44 96 | 7 | 120 | 43 25 | 22 | 188 | 46 55 |
| 52-54 | 36 | 398 | 47 01 | 12 | 194 | 45 32 | 24 | 204 | 48 59 |
| 55-59 | 48 | 561 | 49 91 | 17 | 308 | 48 61 | 31 | 254 | 51 12 |
| 60-64 | 49 | 478 | 52 37 | 18 | 256 | 51 34 | 31 | 222 | 53 33 |
| 65-69 | 52 | 519 | 55 04 | 15 | 231 | 53 81 | 37 | 288 | 56 19 |
| 70-79 | 102 | 1 070 | 60 55 | 29 | 470 | 58 83 | 73 | 599 | 62 16 |
| 80-89 | 73 | 813 | 64 74 | 22 | 419 | 63 31 | 51 | 394 | 66 08 |
| 90-99 | 76 | 840 | 69 07 | 27 | 469 | 68 32 | 49 | 371 | 69 78 |
| 100-109 | 83 | 817 | 73 28 | 27 | 406 | 72 66 | 56 | 410 | 73 86 |
| 110-119 | 53 | 715 | 76 97 | 24 | 438 | 77 34 | 29 | 276 | 76 62 |
| 120 129 | 45 | 505 | 79 57 | 14 | 289 | 80 42 | 31 | 216 | 78 77 |
| 130-139 | 62 | 569 | 82 50 | 16 | 245 | 83 04 | 46 | 325 | 82 01 |
| 140-149 | 43 | 448 | 84 81 | 9 | 179 | 84 95 | 34 | 269 | 84 68 |
| 150 or more | 292 | 2 947 | 100 00 | 86 | 1,409 | 100 00 | 206 | 1 538 | 100 00 |

**Table 2-117. CUMULATIVE PERCENTAGE DISTRIBUTION OF VITAMIN C INTAKE VALUES FOR PERSONS AGED 35-44 YEARS BY SEX AND RACE FOR INCOME LEVELS UNITED STATES, 1971-74—Con.**

[The standard for vitamin C for males aged 35-44 years is 60 mg and for females at these ages is 55 mg]

| Vitamin C in mg | White male | | | Black male | | | White female | | | Black female | | |
|---|---|---|---|---|---|---|---|---|---|---|---|---|
| | Examined persons | Estimated population in thousands | Cumulative percent | Examined persons | Estimated population in thousands | Cumulative percent | Examined persons | Estimated population in thousands | Cumulative percent | Examined persons | Estimated population in thousands | Cumulative percent |
| | All incomes | | | | | | | | | | | |
| Total | 570 | 9 532 | 100 00 | 87 | 1 005 | 100 00 | 1 301 | 10 095 | 100 00 | 334 | 1 318 | 100 00 |
| Less than 5 | 34 | 478 | 5 02 | 10 | 75 | 7 49 | 65 | 476 | 4 71 | 49 | 169 | 12 85 |
| 5 9 | 24 | 348 | 8 66 | 6 | 31 | 10 55 | 85 | 603 | 10 68 | 23 | 78 | 18 77 |
| 10 14 | 29 | 605 | 15 01 | 7 | 51 | 15 58 | 84 | 633 | 16 95 | 28 | 90 | 25 62 |
| 15-19 | 30 | 457 | 19 80 | 7 | 162 | 31 68 | 52 | 462 | 21 53 | 21 | 61 | 30 26 |
| 20-24 | 18 | 281 | 22 75 | 4 | 37 | 35 38 | 59 | 462 | 26 11 | 17 | 114 | 38 90 |
| 25 29 | 20 | 343 | 26 35 | 3 | 35 | 38 87 | 53 | 394 | 30 01 | 17 | 48 | 42 58 |
| 30-34 | 27 | 448 | 31 05 | 4 | 54 | 44 20 | 53 | 424 | 34 21 | 11 | 41 | 45 69 |
| 35 39 | 22 | 363 | 34 85 | 1 | 5 | 44 73 | 62 | 425 | 38 42 | 11 | 45 | 49 12 |
| 40-44 | 24 | 377 | 38 81 | 2 | 9 | 45 63 | 49 | 409 | 42 48 | 12 | 54 | 53 24 |
| 45-49 | 14 | 237 | 41 29 | 3 | 24 | 47 99 | 42 | 297 | 45 42 | 6 | 29 | 55 42 |
| 50-51 | 7 | 120 | 42 55 | – | – | 47 99 | 20 | 174 | 47 14 | 2 | 10 | 56 19 |
| 52 54 | 12 | 209 | 44 75 | 2 | 48 | 52 80 | 23 | 194 | 49 06 | 5 | 23 | 57 91 |
| 55 59 | 16 | 314 | 48 04 | 5 | 59 | 58 70 | 32 | 275 | 51 79 | 4 | 13 | 58 93 |
| 60-64 | 18 | 268 | 50 85 | 4 | 27 | 61 34 | 27 | 180 | 53 58 | 9 | 32 | 61 38 |
| 65-69 | 14 | 218 | 53 13 | 1 | 13 | 62 65 | 36 | 288 | 56 43 | 3 | 5 | 61 78 |
| 70 79 | 29 | 470 | 58 06 | 4 | 26 | 65 28 | 78 | 637 | 62 74 | 9 | 49 | 65 50 |
| 80-89 | 23 | 449 | 62 77 | 1 | 5 | 65 76 | 55 | 443 | 67 12 | 12 | 35 | 68 16 |
| 90 99 | 29 | 519 | 68 21 | 3 | 32 | 68 95 | 51 | 367 | 70 76 | 9 | 41 | 71 30 |
| 100-109 | 28 | 440 | 72 83 | 4 | 53 | 74 24 | 50 | 403 | 74 75 | 13 | 37 | 74 09 |
| 110-119 | 26 | 451 | 77 56 | – | – | 74 24 | 27 | 260 | 77 32 | 9 | 56 | 78 36 |
| 120-129 | 16 | 322 | 80 94 | – | – | 74 24 | 32 | 218 | 79 48 | 4 | 18 | 79 72 |
| 130-139 | 18 | 252 | 83 58 | 1 | 14 | 75 67 | 39 | 287 | 82 33 | 12 | 55 | 83 90 |
| 140-149 | 10 | 198 | 85 66 | – | – | 75 67 | 31 | 260 | 84 90 | 8 | 46 | 87 42 |
| 150 or more | 82 | 1 367 | 100 00 | 15 | 244 | 100 00 | 196 | 1 524 | 100 00 | 40 | 166 | 100 00 |
| | Income below poverty level[1] | | | | | | | | | | | |
| Total | 44 | 616 | 100 00 | 27 | 308 | 100 00 | 121 | 734 | 100 00 | 139 | 385 | 100 00 |
| Less than 5 | 5 | 74 | 11 97 | 7 | 53 | 17 06 | 8 | 54 | 7 37 | 27 | 71 | 18 31 |
| 5 9 | 2 | 20 | 15 28 | 1 | 5 | 18 72 | 15 | 54 | 14 76 | 12 | 36 | 27 64 |
| 10-14 | 5 | 56 | 24 44 | – | – | 18 72 | 15 | 91 | 27 23 | 13 | 32 | 35 91 |
| 15 19 | 1 | 21 | 27 80 | 2 | 9 | 21 51 | 6 | 43 | 33 09 | 7 | 22 | 41 74 |
| 20-24 | – | – | 27 80 | 1 | 5 | 23 09 | 4 | 35 | 37 82 | 3 | 5 | 43 08 |
| 25 29 | 5 | 97 | 43 60 | 2 | 31 | 33 00 | 5 | 32 | 42 12 | 7 | 12 | 46 24 |
| 30-34 | – | – | 43 60 | – | – | 33 00 | 5 | 47 | 48 48 | 4 | 18 | 50 88 |
| 35 39 | 2 | 26 | 47 87 | 1 | 5 | 34 71 | 4 | 50 | 55 28 | 3 | 11 | 53 84 |
| 40-44 | 2 | 39 | 54 16 | – | – | 34 71 | 5 | 35 | 59 99 | 5 | 9 | 56 23 |
| 45-49 | 2 | 12 | 56 08 | – | – | 34 71 | 5 | 24 | 63 26 | 1 | 2 | 56 64 |
| 50-51 | – | – | 56 08 | – | – | 34 71 | 1 | 2 | 63 51 | – | – | 56 64 |
| 52 54 | – | – | 56 08 | 1 | 41 | 47 93 | – | – | 63 51 | 4 | 13 | 60 05 |
| 55 59 | 2 | 38 | 62 20 | 1 | 5 | 49 67 | 4 | 29 | 67 40 | – | – | 60 05 |
| 60-64 | 2 | 19 | 65 36 | 2 | 19 | 55 76 | 3 | 6 | 68 28 | 3 | 5 | 61 35 |
| 65-69 | – | – | 65 36 | – | – | 55 76 | 1 | 3 | 68 68 | 1 | 2 | 61 89 |
| 70 79 | 3 | 42 | 72 14 | 2 | 15 | 60 71 | 7 | 28 | 72 50 | 5 | 23 | 67 94 |
| 80-89 | – | – | 72 14 | 1 | 5 | 62 30 | 5 | 34 | 77 14 | 7 | 17 | 72 38 |
| 90-99 | 1 | 7 | 73 26 | 1 | 15 | 67 03 | 5 | 13 | 78 92 | 3 | 5 | 73 72 |
| 100 109 | 2 | 30 | 78 20 | 1 | 32 | 77 32 | 2 | 21 | 81 79 | 4 | 6 | 75 39 |
| 110-119 | 2 | 13 | 80 24 | – | – | 77 32 | 2 | 12 | 83 41 | 3 | 11 | 78 37 |
| 120-129 | 1 | 7 | 81 33 | – | – | 77 32 | 3 | 12 | 85 06 | 1 | 2 | 78 96 |
| 130 139 | 1 | 4 | 81 91 | 1 | 14 | 81 98 | – | – | 85 06 | 7 | 30 | 86 63 |
| 140 149 | 1 | 19 | 84 93 | – | – | 81 98 | 3 | 29 | 89 07 | 2 | 3 | 87 34 |
| 150 or more | 5 | 93 | 100 00 | 3 | 56 | 100 00 | 13 | 80 | 100 00 | 17 | 49 | 100 00 |
| | Income above poverty level[1] | | | | | | | | | | | |
| Total | 509 | 8 591 | 100 00 | 52 | 628 | 100 00 | 1 136 | 9 009 | 100 00 | 182 | 892 | 100 00 |
| Less than 5 | 29 | 404 | 4 71 | 1 | 5 | 0 80 | 55 | 412 | 4 58 | 21 | 86 | 9 61 |
| 5 9 | 21 | 301 | 8 21 | 5 | 26 | 4 87 | 67 | 523 | 10 38 | 10 | 41 | 14 18 |
| 10-14 | 23 | 527 | 14 34 | 7 | 51 | 12 93 | 67 | 523 | 16 19 | 14 | 57 | 20 57 |
| 15 19 | 28 | 434 | 19 40 | 5 | 153 | 37 32 | 44 | 396 | 20 58 | 12 | 35 | 24 43 |
| 20-24 | 16 | 251 | 22 32 | 2 | 28 | 41 85 | 54 | 422 | 25 27 | 13 | 106 | 36 29 |
| 25 29 | 15 | 246 | 25 18 | – | – | 41 85 | 43 | 319 | 28 81 | 10 | 36 | 40 35 |
| 30-34 | 25 | 419 | 30 06 | 3 | 38 | 47 86 | 46 | 374 | 32 95 | 6 | 22 | 42 78 |
| 35 39 | 20 | 336 | 33 97 | – | – | 47 86 | 57 | 374 | 37 10 | 7 | 32 | 46 41 |
| 40-44 | 22 | 338 | 37 91 | 2 | 9 | 49 31 | 43 | 366 | 41 16 | 7 | 45 | 51 47 |
| 45-49 | 12 | 225 | 40 53 | 3 | 24 | 53 08 | 36 | 263 | 44 08 | 5 | 27 | 54 51 |
| 50 51 | 7 | 120 | 41 93 | – | – | 53 08 | 19 | 172 | 45 98 | 2 | 10 | 55 64 |
| 52 54 | 11 | 187 | 44 10 | 1 | 8 | 54 28 | 23 | 194 | 48 14 | 1 | 10 | 56 71 |
| 55 59 | 13 | 254 | 47 05 | 4 | 54 | 62 87 | 27 | 241 | 50 81 | 4 | 13 | 58 22 |
| 60-64 | 16 | 248 | 49 94 | 2 | 8 | 64 12 | 24 | 174 | 52 74 | 6 | 27 | 61 28 |
| 65-69 | 14 | 218 | 52 48 | 1 | 13 | 66 21 | 34 | 276 | 55 80 | 2 | 3 | 61 63 |
| 70-79 | 26 | 428 | 57 46 | 2 | 11 | 67 98 | 67 | 558 | 62 00 | 4 | 26 | 64 52 |
| 80-89 | 22 | 419 | 62 34 | – | – | 67 98 | 46 | 367 | 66 07 | 4 | 17 | 66 39 |
| 90-99 | 26 | 464 | 67 74 | 1 | 5 | 68 82 | 43 | 335 | 69 78 | 6 | 36 | 70 45 |
| 100-109 | 25 | 396 | 72 35 | 2 | 11 | 70 52 | 47 | 380 | 74 00 | 9 | 30 | 73 85 |
| 110-119 | 24 | 438 | 77 45 | – | – | 70 52 | 24 | 234 | 76 59 | 5 | 43 | 78 63 |
| 120-129 | 14 | 289 | 80 81 | – | – | 70 52 | 28 | 198 | 78 79 | 2 | 14 | 80 23 |
| 130-139 | 16 | 245 | 83 66 | – | – | 70 52 | 37 | 282 | 81 92 | 5 | 26 | 83 10 |
| 140-149 | 9 | 179 | 85 75 | – | – | 70 52 | 27 | 224 | 84 40 | 6 | 44 | 87 98 |
| 150 or more | 75 | 1 224 | 100 00 | 11 | 185 | 100 00 | 178 | 1 405 | 100 00 | 21 | 107 | 100 00 |

[1] Excludes unknown income

## Table 2-118. CUMULATIVE PERCENTAGE DISTRIBUTION OF VITAMIN C INTAKE VALUES FOR PERSONS AGED 45-54 YEARS BY SEX AND RACE FOR INCOME LEVELS UNITED STATES, 1971-74

[The standard for vitamin C for males aged 45-54 years is 60 mg and for females at these ages is 55 mg]

| Vitamin C in mg | Total | | | Male | | | Female | | |
|---|---|---|---|---|---|---|---|---|---|
| | Examined persons | Estimated population in thousands | Cumulative percent | Examined persons | Estimated population in thousands | Cumulative percent | Examined persons | Estimated population in thousands | Cumulative percent |
| | All incomes | | | | | | | | |
| Total | 1 601 | 23 313 | 100 00 | 765 | 11 150 | 100 00 | 836 | 12 163 | 100 00 |
| Less than 5 | 113 | 1 345 | 5 77 | 60 | 682 | 6 11 | 53 | 664 | 5 46 |
| 5 9 | 77 | 976 | 9 96 | 31 | 344 | 9 20 | 46 | 632 | 10 65 |
| 10-14 | 87 | 1 254 | 15 34 | 36 | 561 | 14 23 | 51 | 693 | 16 35 |
| 15 19 | 70 | 1 016 | 19 69 | 29 | 409 | 17 90 | 41 | 607 | 21 34 |
| 20-24 | 78 | 1 120 | 24 50 | 51 | 695 | 24 14 | 27 | 424 | 24 83 |
| 25 29 | 58 | 885 | 28 29 | 31 | 479 | 28 43 | 27 | 406 | 28 16 |
| 30-34 | 68 | 948 | 32 36 | 30 | 491 | 32 84 | 38 | 456 | 31 92 |
| 35 39 | 56 | 908 | 36 25 | 30 | 468 | 37 03 | 26 | 440 | 35 53 |
| 40-44 | 68 | 1 068 | 40 83 | 33 | 508 | 41 59 | 35 | 560 | 40 14 |
| 45-49 | 45 | 618 | 43 48 | 28 | 363 | 44 84 | 17 | 255 | 42 24 |
| 50-51 | 24 | 335 | 44 92 | 11 | 151 | 46 20 | 13 | 184 | 43 75 |
| 52 54 | 23 | 325 | 46 31 | 9 | 168 | 47 70 | 14 | 158 | 45 04 |
| 55 59 | 50 | 718 | 49 39 | 25 | 335 | 50 71 | 25 | 383 | 48 19 |
| 60-64 | 34 | 371 | 50 98 | 17 | 173 | 52 26 | 17 | 198 | 49 82 |
| 65-69 | 34 | 504 | 53 14 | 11 | 174 | 53 82 | 23 | 329 | 52 52 |
| 70-79 | 81 | 1 280 | 58 64 | 37 | 562 | 58 86 | 44 | 718 | 58 43 |
| 80-89 | 84 | 1 259 | 64 03 | 38 | 595 | 64 20 | 46 | 664 | 63 89 |
| 90-99 | 64 | 930 | 68 02 | 31 | 415 | 67 92 | 33 | 515 | 68 12 |
| 100-109 | 70 | 1 126 | 72 86 | 33 | 549 | 72 84 | 37 | 577 | 72 87 |
| 110-119 | 54 | 904 | 76 73 | 27 | 501 | 77 34 | 27 | 403 | 76 18 |
| 120-129 | 44 | 607 | 79 34 | 20 | 276 | 79 81 | 24 | 331 | 78 90 |
| 130 139 | 40 | 594 | 81 88 | 16 | 247 | 82 02 | 24 | 347 | 81 75 |
| 140-149 | 36 | 586 | 84 40 | 11 | 195 | 83 77 | 25 | 391 | 84 97 |
| 150 or more | 243 | 3 637 | 100 00 | 120 | 1 809 | 100 00 | 123 | 1 828 | 100 00 |
| | Income below poverty level[1] | | | | | | | | |
| Total | 193 | 1 771 | 100 00 | 93 | 832 | 100 00 | 100 | 939 | 100 00 |
| Less than 5 | 39 | 382 | 21 57 | 24 | 169 | 20 37 | 15 | 213 | 22 64 |
| 5-9 | 10 | 78 | 25 95 | 5 | 46 | 25 85 | 5 | 32 | 26 05 |
| 10-14 | 13 | 139 | 33 77 | 5 | 59 | 32 97 | 8 | 79 | 34 49 |
| 15-19 | 6 | 55 | 36 87 | – | – | 32 97 | 6 | 55 | 40 32 |
| 20-24 | 5 | 24 | 38 21 | 4 | 20 | 35 36 | 1 | 4 | 40 73 |
| 25 29 | 5 | 107 | 44 24 | 3 | 74 | 44 25 | 2 | 33 | 44 22 |
| 30-34 | 8 | 53 | 47 24 | 2 | 6 | 44 98 | 6 | 47 | 49 25 |
| 35 39 | 7 | 53 | 50 25 | 4 | 23 | 47 80 | 3 | 30 | 52 42 |
| 40-44 | 10 | 120 | 57 01 | 5 | 55 | 54 42 | 5 | 65 | 59 30 |
| 45-49 | 5 | 48 | 59 70 | 2 | 27 | 57 70 | 3 | 20 | 61 47 |
| 50-51 | 3 | 33 | 61 58 | 3 | 33 | 61 70 | – | – | 61 47 |
| 52 54 | 1 | 4 | 61 83 | – | – | 61 70 | 1 | 4 | 61 93 |
| 55-59 | 7 | 35 | 63 80 | 5 | 21 | 64 25 | 2 | 14 | 63 40 |
| 60-64 | 2 | 8 | 64 27 | 2 | 8 | 65 25 | – | – | 63 40 |
| 65-69 | 5 | 67 | 68 06 | 3 | 52 | 71 49 | 2 | 15 | 65 01 |
| 70-79 | 8 | 77 | 72 40 | 5 | 31 | 75 16 | 3 | 46 | 69 95 |
| 80-89 | 10 | 71 | 76 40 | 3 | 10 | 76 38 | 7 | 61 | 76 41 |
| 90-99 | 5 | 26 | 77 86 | 1 | 4 | 76 86 | 4 | 22 | 78 75 |
| 100-109 | 8 | 95 | 83 23 | 3 | 73 | 85 59 | 5 | 22 | 81 13 |
| 110-119 | 4 | 43 | 85 64 | 2 | 21 | 88 09 | 2 | 22 | 83 47 |
| 120-129 | 3 | 15 | 86 48 | 1 | 3 | 88 50 | 2 | 11 | 84 69 |
| 130-139 | 4 | 41 | 88 78 | – | – | 88 50 | 4 | 41 | 89 04 |
| 140-149 | 3 | 14 | 89 57 | 1 | 4 | 88 97 | 2 | 10 | 90 09 |
| 150 or more | 22 | 185 | 100 00 | 10 | 92 | 100 00 | 12 | 93 | 100 00 |
| | Income above poverty level[1] | | | | | | | | |
| Total | 1 346 | 20 523 | 100 00 | 643 | 9 909 | 100 00 | 703 | 10 614 | 100 00 |
| Less than 5 | 68 | 870 | 4 24 | 31 | 428 | 4 31 | 37 | 442 | 4 17 |
| 5-9 | 65 | 891 | 8 58 | 24 | 291 | 7 25 | 41 | 600 | 9 82 |
| 10-14 | 70 | 1 053 | 13 71 | 31 | 502 | 12 31 | 39 | 552 | 15 02 |
| 15-19 | 61 | 920 | 18 19 | 29 | 409 | 16 44 | 32 | 510 | 19 83 |
| 20-24 | 73 | 1 096 | 23 53 | 47 | 676 | 23 26 | 26 | 420 | 23 79 |
| 25-29 | 51 | 732 | 27 10 | 28 | 405 | 27 34 | 23 | 327 | 26 87 |
| 30-34 | 58 | 887 | 31 42 | 28 | 485 | 32 24 | 30 | 402 | 30 66 |
| 35-39 | 47 | 813 | 35 38 | 25 | 418 | 36 46 | 22 | 395 | 34 38 |
| 40-44 | 55 | 883 | 39 69 | 26 | 402 | 40 51 | 29 | 481 | 38 92 |
| 45-49 | 40 | 570 | 42 46 | 26 | 336 | 43 90 | 14 | 235 | 41 13 |
| 50-51 | 19 | 280 | 43 83 | 7 | 114 | 45 04 | 12 | 166 | 42 69 |
| 52 54 | 20 | 265 | 45 12 | 7 | 112 | 46 18 | 13 | 153 | 44 13 |
| 55 59 | 39 | 613 | 48 11 | 18 | 297 | 49 18 | 21 | 316 | 47 11 |
| 60-64 | 32 | 363 | 49 88 | 15 | 165 | 50 84 | 17 | 198 | 48 97 |
| 65-69 | 27 | 395 | 51 80 | 7 | 105 | 51 90 | 20 | 289 | 51 70 |
| 70-79 | 70 | 1 155 | 57 43 | 32 | 531 | 57 27 | 38 | 624 | 57 58 |
| 80-89 | 70 | 1 120 | 62 88 | 32 | 551 | 62 83 | 38 | 569 | 62 93 |
| 90-99 | 54 | 834 | 66 95 | 28 | 402 | 66 88 | 26 | 432 | 67 01 |
| 100-109 | 60 | 1 006 | 71 85 | 28 | 451 | 71 43 | 32 | 555 | 72 24 |
| 110-119 | 50 | 861 | 76 04 | 25 | 480 | 76 27 | 25 | 381 | 75 83 |
| 120-129 | 41 | 592 | 78 93 | 19 | 272 | 79 02 | 22 | 320 | 78 84 |
| 130-139 | 34 | 542 | 81 57 | 15 | 244 | 81 49 | 19 | 297 | 81 64 |
| 140-149 | 31 | 538 | 84 19 | 9 | 187 | 83 37 | 22 | 351 | 84 95 |
| 150 or more | 211 | 3 245 | 100 00 | 106 | 1 648 | 100 00 | 105 | 1 598 | 100 00 |

**Table 2-118. CUMULATIVE PERCENTAGE DISTRIBUTION OF VITAMIN C INTAKE VALUES FOR PERSONS AGED 45-54 YEARS BY SEX AND RACE FOR INCOME LEVELS UNITED STATES, 1971-74—Con.**

[The standard for vitamin C for males aged 45-54 years is 60 mg and for females at these ages is 55 mg]

| Vitamin C in mg | White male | | | Black male | | | White female | | | Black female | | |
|---|---|---|---|---|---|---|---|---|---|---|---|---|
| | Examined persons | Estimated population in thousands | Cumulative percent | Examined persons | Estimated population in thousands | Cumulative percent | Examined persons | Estimated population in thousands | Cumulative percent | Examined persons | Estimated population in thousands | Cumulative percent |
| | All incomes | | | | | | | | | | | |
| Total | 628 | 10 039 | 100 00 | 130 | 1 057 | 100 00 | 705 | 10 879 | 100 00 | 126 | 1 237 | 100 00 |
| Less than 5 | 31 | 443 | 4 41 | 28 | 224 | 21 22 | 31 | 429 | 3 94 | 21 | 226 | 18 29 |
| 5 9 | 28 | 312 | 7 52 | 3 | 32 | 24 22 | 41 | 542 | 8 93 | 5 | 90 | 25 55 |
| 10 14 | 34 | 555 | 13 04 | 2 | 6 | 24 80 | 42 | 626 | 14 68 | 8 | 56 | 30 11 |
| 15 19 | 25 | 391 | 16 94 | 4 | 19 | 26 56 | 37 | 586 | 20 07 | 4 | 20 | 31 74 |
| 20 24 | 44 | 630 | 23 21 | 6 | 63 | 32 53 | 22 | 401 | 23 76 | 4 | 20 | 33 32 |
| 25 29 | 28 | 436 | 27 56 | 3 | 42 | 36 55 | 23 | 363 | 27 09 | 4 | 43 | 36 79 |
| 30-34 | 24 | 437 | 31 91 | 6 | 54 | 41 69 | 32 | 408 | 30 84 | 6 | 48 | 40 69 |
| 35 39 | 27 | 451 | 36 41 | 3 | 17 | 43 28 | 21 | 390 | 34 43 | 5 | 50 | 44 75 |
| 40-44 | 27 | 472 | 41 11 | 6 | 36 | 46 69 | 31 | 535 | 39 34 | 4 | 26 | 46 81 |
| 45-49 | 19 | 313 | 44 22 | 8 | 48 | 51 22 | 14 | 196 | 41 14 | 3 | 59 | 51 59 |
| 50-51 | 10 | 148 | 45 69 | 1 | 3 | 51 50 | 10 | 158 | 42 60 | 3 | 26 | 53 66 |
| 52 54 | 8 | 164 | 47 33 | 1 | 3 | 51 83 | 13 | 153 | 44 00 | 1 | 4 | 54 02 |
| 55 59 | 18 | 280 | 50 12 | 7 | 55 | 57 02 | 24 | 379 | 47 49 | 1 | 4 | 54 34 |
| 60-64 | 13 | 162 | 51 74 | 4 | 11 | 58 05 | 15 | 184 | 49 18 | 2 | 13 | 55 42 |
| 65-69 | 8 | 130 | 53 03 | 3 | 44 | 62 25 | 19 | 281 | 51 77 | 4 | 48 | 59 29 |
| 70-79 | 34 | 530 | 58 31 | 3 | 32 | 65 30 | 36 | 534 | 56 67 | 8 | 185 | 74 21 |
| 80-89 | 33 | 553 | 63 82 | 5 | 42 | 69 26 | 38 | 582 | 62 02 | 8 | 82 | 80 80 |
| 90-99 | 25 | 375 | 67 56 | 6 | 40 | 73 05 | 31 | 506 | 66 68 | 2 | 9 | 81 49 |
| 100-109 | 28 | 465 | 72 18 | 5 | 84 | 81 03 | 29 | 506 | 71 33 | 7 | 51 | 85 63 |
| 110-119 | 25 | 472 | 76 89 | 2 | 29 | 83 76 | 25 | 395 | 74 96 | 2 | 8 | 86 29 |
| 120-129 | 17 | 256 | 79 44 | 3 | 20 | 85 62 | 21 | 288 | 77 60 | 3 | 43 | 89 77 |
| 130-139 | 12 | 226 | 81 69 | 3 | 13 | 86 86 | 21 | 336 | 80 69 | 3 | 11 | 90 66 |
| 140 149 | 8 | 175 | 83 44 | 2 | 8 | 87 58 | 23 | 383 | 84 21 | 2 | 8 | 91 31 |
| 150 or more | 102 | 1 662 | 100 00 | 16 | 131 | 100 00 | 106 | 1 717 | 100 00 | 16 | 108 | 100 00 |
| | Income below poverty level[1] | | | | | | | | | | | |
| Total | 49 | 460 | 100 00 | 44 | 372 | 100 00 | 54 | 576 | 100 00 | 46 | 363 | 100 00 |
| Less than 5 | 8 | 60 | 13 09 | 16 | 109 | 29 35 | 6 | 127 | 21 99 | 9 | 86 | 23 67 |
| 5 9 | 3 | 37 | 21 10 | 2 | 9 | 31 71 | 4 | 17 | 24 98 | 1 | 15 | 27 73 |
| 10 14 | 5 | 59 | 33 99 | – | – | 31 71 | 6 | 60 | 35 44 | 2 | 19 | 32 98 |
| 15 19 | – | – | 33 99 | – | – | 31 71 | 3 | 40 | 42 33 | 3 | 15 | 37 15 |
| 20 24 | 3 | 17 | 37 77 | 1 | 2 | 32 38 | – | – | 42 33 | 1 | 4 | 38 19 |
| 25 29 | 2 | 38 | 45 96 | 1 | 36 | 42 15 | 1 | 5 | 43 15 | 1 | 28 | 45 92 |
| 30 34 | – | – | 45 96 | 2 | 6 | 43 76 | 5 | 43 | 50 53 | 1 | 5 | 47 22 |
| 35-39 | 3 | 20 | 50 33 | 1 | 3 | 44 67 | 1 | 9 | 52 01 | 2 | 21 | 53 08 |
| 40-44 | 2 | 46 | 60 38 | 3 | 9 | 47 07 | 3 | 49 | 60 46 | 2 | 16 | 57 47 |
| 45-49 | 2 | 27 | 66 31 | – | – | 47 07 | 2 | 16 | 63 28 | 1 | 4 | 58 59 |
| 50-51 | 3 | 33 | 73 56 | – | – | 47 07 | – | – | 63 28 | – | – | 58 59 |
| 52 54 | – | – | 73 56 | – | – | 47 07 | – | – | 63 28 | 1 | 4 | 59 79 |
| 55 59 | 2 | 9 | 75 42 | 3 | 13 | 50 47 | 2 | 14 | 65 67 | – | – | 59 79 |
| 60-64 | 1 | 6 | 76 69 | 1 | 2 | 51 12 | – | – | 65 67 | – | – | 59 79 |
| 65-69 | 1 | 13 | 79 41 | 2 | 39 | 61 71 | 1 | 3 | 66 15 | 1 | 12 | 63 20 |
| 70-79 | 4 | 26 | 85 07 | 1 | 5 | 62 93 | – | – | 66 15 | 3 | 46 | 76 00 |
| 80-89 | 1 | 4 | 85 86 | 2 | 6 | 64 67 | 4 | 38 | 72 78 | 3 | 22 | 82 17 |
| 90-99 | 1 | 4 | 86 73 | – | – | 64 67 | 3 | 18 | 75 85 | 1 | 4 | 83 37 |
| 100-109 | 1 | 4 | 87 58 | 2 | 69 | 83 13 | 1 | 6 | 76 98 | 4 | 16 | 87 73 |
| 110-119 | 1 | 16 | 91 08 | 1 | 5 | 84 39 | 1 | 18 | 80 17 | 1 | 4 | 88 71 |
| 120-129 | – | – | 91 08 | 1 | 3 | 85 31 | 2 | 11 | 82 16 | – | – | 88 71 |
| 130-139 | – | – | 91 08 | – | – | 85 31 | 2 | 33 | 87 95 | 2 | 7 | 90 77 |
| 140 149 | 1 | 4 | 91 95 | – | – | 85 31 | 1 | 6 | 88 98 | 1 | 4 | 91 85 |
| 150 or more | 5 | 37 | 100 00 | 5 | 55 | 100 00 | 6 | 64 | 100 00 | 6 | 30 | 100 00 |
| | Income above poverty level[1] | | | | | | | | | | | |
| Total | 555 | 9 218 | 100 00 | 82 | 652 | 100 00 | 624 | 9 784 | 100 00 | 75 | 795 | 100 00 |
| Less than 5 | 19 | 313 | 3 39 | 12 | 115 | 17 63 | 25 | 302 | 3 09 | 11 | 132 | 16 60 |
| 5 9 | 23 | 268 | 6 29 | 1 | 23 | 21 13 | 37 | 525 | 8 45 | 4 | 75 | 26 05 |
| 10-14 | 29 | 495 | 11 67 | 2 | 6 | 22 08 | 33 | 514 | 13 71 | 6 | 37 | 30 76 |
| 15 19 | 25 | 391 | 15 91 | 4 | 19 | 24 93 | 31 | 505 | 18 87 | 1 | 5 | 31 39 |
| 20-24 | 41 | 613 | 22 56 | 5 | 61 | 34 22 | 22 | 401 | 22 97 | 3 | 16 | 33 38 |
| 25 29 | 26 | 399 | 26 88 | 2 | 6 | 35 16 | 20 | 312 | 26 16 | 3 | 15 | 35 26 |
| 30-34 | 24 | 437 | 31 62 | 4 | 48 | 42 55 | 26 | 362 | 29 87 | 4 | 40 | 40 26 |
| 35 39 | 23 | 405 | 36 01 | 2 | 13 | 44 61 | 19 | 366 | 33 61 | 3 | 29 | 43 90 |
| 40-44 | 23 | 374 | 40 07 | 3 | 27 | 48 78 | 27 | 471 | 38 43 | 2 | 10 | 45 11 |
| 45-49 | 17 | 286 | 43 17 | 8 | 48 | 56 10 | 12 | 180 | 40 27 | 2 | 55 | 52 05 |
| 50-51 | 6 | 111 | 44 37 | 1 | 3 | 56 57 | 9 | 140 | 41 70 | 3 | 26 | 55 27 |
| 52 54 | 6 | 109 | 45 55 | 1 | 3 | 57 10 | 13 | 153 | 43 27 | – | – | 55 27 |
| 55 59 | 15 | 258 | 48 36 | 3 | 39 | 63 09 | 20 | 312 | 46 45 | 1 | 4 | 55 77 |
| 60-64 | 12 | 156 | 50 05 | 3 | 8 | 64 39 | 15 | 184 | 48 34 | 2 | 13 | 57 45 |
| 65-69 | 6 | 100 | 51 14 | 1 | 5 | 65 13 | 18 | 279 | 51 19 | 2 | 11 | 58 80 |
| 70-79 | 30 | 504 | 56 61 | 2 | 28 | 69 38 | 33 | 485 | 56 15 | 5 | 138 | 76 20 |
| 80-89 | 30 | 537 | 62 43 | 2 | 14 | 71 55 | 34 | 544 | 61 71 | 4 | 25 | 79 32 |
| 90-99 | 22 | 362 | 66 35 | 6 | 40 | 77 68 | 25 | 428 | 66 08 | 1 | 4 | 79 85 |
| 100-109 | 26 | 439 | 71 11 | 2 | 12 | 79 56 | 28 | 499 | 71 19 | 3 | 35 | 84 30 |
| 110-119 | 24 | 456 | 76 06 | 1 | 24 | 83 26 | 24 | 377 | 75 04 | 1 | 5 | 84 88 |
| 120-129 | 17 | 256 | 78 84 | 2 | 16 | 85 76 | 19 | 276 | 77 86 | 3 | 43 | 90 30 |
| 130-139 | 11 | 224 | 81 26 | 3 | 13 | 87 77 | 18 | 294 | 80 87 | 1 | 4 | 90 74 |
| 140 149 | 7 | 171 | 83 12 | 1 | 3 | 88 28 | 21 | 347 | 84 41 | 1 | 4 | 91 27 |
| 150 or more | 93 | 1 556 | 100 00 | 11 | 77 | 100 00 | 95 | 1 525 | 100 00 | 9 | 69 | 100 00 |

[1] Excludes unknown income



301-835 O - 79 - 21

## Table 2-119. CUMULATIVE PERCENTAGE DISTRIBUTION OF VITAMIN C INTAKE VALUES FOR PERSONS AGED 55-64 YEARS BY SEX AND RACE FOR INCOME LEVELS UNITED STATES, 1971-74

[The standard for vitamin C for males aged 55-64 years is 60 mg and for females at these ages is 55 mg]

| Vitamin C in mg | Total | | | Male | | | Female | | |
|---|---|---|---|---|---|---|---|---|---|
| | Examined persons | Estimated population in thousands | Cumulative percent | Examined persons | Estimated population in thousands | Cumulative percent | Examined persons | Estimated population in thousands | Cumulative percent |
| | All incomes | | | | | | | | |
| Total | 1 267 | 19 049 | 100 00 | 597 | 8 997 | 100 00 | 670 | 10 052 | 100 00 |
| Less than 5 | 71 | 809 | 4 25 | 37 | 400 | 4 45 | 34 | 409 | 4 07 |
| 5 9 | 71 | 885 | 8 89 | 31 | 360 | 8 45 | 40 | 525 | 9 29 |
| 10-14 | 51 | 681 | 12 47 | 23 | 316 | 11 96 | 28 | 366 | 12 93 |
| 15 19 | 55 | 898 | 17 19 | 29 | 437 | 16 81 | 26 | 461 | 17 52 |
| 20-24 | 58 | 668 | 20 69 | 28 | 349 | 20 69 | 30 | 318 | 20 68 |
| 25 29 | 49 | 712 | 24 43 | 22 | 299 | 24 01 | 27 | 414 | 24 80 |
| 30-34 | 52 | 752 | 28 38 | 24 | 297 | 27 32 | 28 | 455 | 29 33 |
| 35 39 | 40 | 694 | 32 02 | 20 | 399 | 31 75 | 20 | 295 | 32 26 |
| 40-44 | 45 | 733 | 35 87 | 27 | 439 | 36 63 | 18 | 293 | 35 18 |
| 45-49 | 41 | 542 | 38 71 | 19 | 224 | 39 12 | 22 | 318 | 38 34 |
| 50-51 | 10 | 265 | 40 10 | 7 | 163 | 40 94 | 3 | 101 | 39 35 |
| 52 54 | 9 | 86 | 40 55 | 2 | 10 | 41 05 | 7 | 76 | 40 11 |
| 55 59 | 26 | 338 | 42 32 | 12 | 138 | 42 58 | 14 | 200 | 42 09 |
| 60-64 | 28 | 500 | 44 95 | 17 | 324 | 46 18 | 11 | 175 | 43 84 |
| 65-69 | 35 | 489 | 47 51 | 15 | 199 | 48 39 | 20 | 290 | 46 73 |
| 70-79 | 68 | 852 | 51 99 | 37 | 525 | 54 23 | 31 | 327 | 49 98 |
| 80-89 | 53 | 877 | 56 59 | 19 | 335 | 57 95 | 34 | 542 | 55 37 |
| 90-99 | 52 | 859 | 61 10 | 24 | 394 | 62 33 | 28 | 465 | 60 00 |
| 100-109 | 55 | 946 | 66 06 | 26 | 490 | 67 78 | 29 | 456 | 64 53 |
| 110-119 | 53 | 775 | 70 13 | 26 | 351 | 71 68 | 27 | 423 | 68 74 |
| 120-129 | 37 | 541 | 72 97 | 19 | 237 | 74 32 | 18 | 303 | 71 76 |
| 130-139 | 31 | 490 | 75 54 | 13 | 236 | 76 94 | 18 | 254 | 74 29 |
| 140-149 | 40 | 786 | 79 67 | 11 | 296 | 80 23 | 29 | 490 | 79 17 |
| 150 or more | 237 | 3 873 | 100 00 | 109 | 1 779 | 100 00 | 128 | 2 094 | 100 00 |
| | Income below poverty level[1] | | | | | | | | |
| Total | 196 | 2 191 | 100 00 | 90 | 1 030 | 100 00 | 106 | 1 161 | 100 00 |
| Less than 5 | 22 | 223 | 10 19 | 10 | 105 | 10 16 | 12 | 119 | 10 21 |
| 5-9 | 18 | 141 | 16 61 | 10 | 82 | 18 13 | 8 | 59 | 15 26 |
| 10-14 | 5 | 69 | 19 77 | 4 | 64 | 24 36 | 1 | 5 | 15 71 |
| 15 19 | 16 | 244 | 30 91 | 7 | 81 | 32 21 | 9 | 163 | 29 75 |
| 20-24 | 10 | 144 | 37 50 | 3 | 18 | 33 95 | 7 | 126 | 40 65 |
| 25 29 | 13 | 172 | 45 35 | 8 | 109 | 44 52 | 5 | 63 | 46 09 |
| 30-34 | 9 | 79 | 48 96 | 4 | 52 | 49 57 | 5 | 27 | 48 42 |
| 35-39 | 6 | 62 | 51 78 | 3 | 18 | 51 28 | 3 | 44 | 52 22 |
| 40-44 | 3 | 29 | 53 09 | 3 | 29 | 54 07 | – | – | 52 22 |
| 45-49 | 8 | 67 | 56 17 | 3 | 13 | 55 29 | 5 | 55 | 56 94 |
| 50-51 | – | – | 56 17 | – | – | 55 29 | – | – | 56 94 |
| 52 54 | 5 | 42 | 58 08 | 2 | 10 | 56 25 | 3 | 32 | 59 71 |
| 55-59 | 4 | 46 | 60 17 | 1 | 7 | 56 88 | 3 | 39 | 63 09 |
| 60-64 | 4 | 90 | 64 28 | 2 | 57 | 62 39 | 2 | 33 | 65 96 |
| 65-69 | 3 | 18 | 65 12 | 1 | 5 | 62 91 | 2 | 13 | 67 09 |
| 70-79 | 9 | 37 | 66 84 | 2 | 12 | 64 10 | 7 | 25 | 69 26 |
| 80-89 | 4 | 63 | 69 70 | 2 | 45 | 68 51 | 2 | 17 | 70 75 |
| 90-99 | 3 | 30 | 71 04 | 2 | 19 | 70 39 | 1 | 10 | 71 62 |
| 100-109 | 11 | 134 | 77 15 | 5 | 38 | 74 07 | 6 | 96 | 79 88 |
| 110-119 | 5 | 76 | 80 64 | 3 | 50 | 78 89 | 2 | 27 | 82 19 |
| 120-129 | 4 | 18 | 81 46 | 2 | 9 | 79 79 | 2 | 9 | 82 94 |
| 130-139 | 3 | 15 | 82 16 | 1 | 5 | 80 30 | 2 | 10 | 83 81 |
| 140-149 | 7 | 97 | 86 58 | 1 | 24 | 82 64 | 6 | 73 | 90 08 |
| 150 or more | 24 | 294 | 100 00 | 11 | 179 | 100 00 | 13 | 115 | 100 00 |
| | Income above poverty level[1] | | | | | | | | |
| Total | 1 005 | 15 783 | 100 00 | 476 | 7 482 | 100 00 | 529 | 8 300 | 100 00 |
| Less than 5 | 44 | 546 | 3 46 | 24 | 263 | 3 51 | 20 | 283 | 3 41 |
| 5-9 | 48 | 714 | 7 98 | 20 | 276 | 7 19 | 28 | 439 | 8 70 |
| 10-14 | 44 | 560 | 11 53 | 18 | 226 | 10 22 | 26 | 334 | 12 72 |
| 15 19 | 39 | 654 | 15 68 | 22 | 356 | 14 97 | 17 | 298 | 16 32 |
| 20-24 | 46 | 513 | 18 93 | 24 | 326 | 19 32 | 22 | 187 | 18 57 |
| 25 29 | 34 | 516 | 22 20 | 12 | 166 | 21 54 | 22 | 351 | 22 80 |
| 30-34 | 40 | 648 | 26 31 | 18 | 234 | 24 67 | 22 | 414 | 27 78 |
| 35-39 | 33 | 608 | 30 16 | 16 | 357 | 29 44 | 17 | 251 | 30 81 |
| 40-44 | 41 | 699 | 34 59 | 24 | 411 | 34 93 | 17 | 288 | 34 28 |
| 45-49 | 33 | 474 | 37 59 | 16 | 212 | 37 75 | 17 | 263 | 37 45 |
| 50-51 | 10 | 265 | 39 27 | 7 | 163 | 39 93 | 3 | 101 | 38 67 |
| 52 54 | 3 | 36 | 39 50 | – | – | 39 93 | 3 | 36 | 39 10 |
| 55-59 | 22 | 292 | 41 35 | 11 | 131 | 41 69 | 11 | 161 | 41 04 |
| 60-64 | 19 | 339 | 43 50 | 12 | 215 | 44 56 | 7 | 125 | 42 54 |
| 65-69 | 27 | 376 | 45 88 | 10 | 130 | 46 30 | 17 | 245 | 45 50 |
| 70-79 | 56 | 766 | 50 73 | 33 | 488 | 52 82 | 23 | 278 | 48 85 |
| 80-89 | 44 | 740 | 55 42 | 16 | 265 | 56 36 | 28 | 474 | 54 56 |
| 90-99 | 46 | 786 | 60 40 | 22 | 375 | 61 37 | 24 | 411 | 59 52 |
| 100-109 | 41 | 737 | 65 07 | 20 | 408 | 66 82 | 21 | 329 | 63 49 |
| 110-119 | 46 | 644 | 69 15 | 22 | 274 | 70 49 | 24 | 370 | 67 95 |
| 120-129 | 31 | 483 | 72 21 | 15 | 188 | 73 01 | 16 | 294 | 71 49 |
| 130-139 | 28 | 475 | 75 22 | 12 | 231 | 76 09 | 16 | 244 | 74 44 |
| 140-149 | 32 | 686 | 79 56 | 10 | 272 | 79 72 | 22 | 414 | 79 42 |
| 150 or more | 198 | 3 225 | 100 00 | 92 | 1 517 | 100 00 | 106 | 1 708 | 100 00 |

## Table 2-119 CUMULATIVE PERCENTAGE DISTRIBUTION OF VITAMIN C INTAKE VALUES FOR PERSONS AGED 55-64 YEARS BY SEX AND RACE FOR INCOME LEVELS UNITED STATES, 1971-74—Con.

[The standard for vitamin C for males aged 55-64 years is 60 mg and for females at these ages is 55 mg]

| Vitamin C in mg | White male | | | Black male | | | White female | | | Black female | | |
|---|---|---|---|---|---|---|---|---|---|---|---|---|
| | Examined persons | Estimated population in thousands | Cumulative percent | Examined persons | Estimated population in thousands | Cumulative percent | Examined persons | Estimated population in thousands | Cumulative percent | Examined persons | Estimated population in thousands | Cumulative percent |
| | All incomes | | | | | | | | | | | |
| Total | 504 | 8 200 | 100 00 | 85 | 703 | 100 00 | 552 | 9 112 | 100 00 | 115 | 871 | 100 00 |
| Less than 5 | 26 | 350 | 4 27 | 11 | 50 | 7 08 | 25 | 313 | 3 43 | 9 | 96 | 11 04 |
| 5-9 | 24 | 322 | 8 20 | 7 | 38 | 12 52 | 32 | 486 | 8 77 | 8 | 39 | 15 50 |
| 10-14 | 21 | 307 | 11 95 | 2 | 9 | 13 74 | 23 | 345 | 12 56 | 5 | 20 | 17 84 |
| 15 19 | 26 | 424 | 17 11 | 2 | 10 | 15 22 | 25 | 436 | 17 34 | 1 | 26 | 20 77 |
| 20-24 | 23 | 321 | 21 02 | 3 | 21 | 18 15 | 23 | 287 | 20 49 | 7 | 31 | 24 31 |
| 25 29 | 19 | 275 | 24 38 | 3 | 23 | 21 46 | 23 | 377 | 24 63 | 3 | 12 | 25 65 |
| 30-34 | 22 | 286 | 27 88 | 1 | 8 | 22 58 | 22 | 410 | 29 14 | 6 | 44 | 30 72 |
| 35 39 | 16 | 358 | 32 25 | 3 | 32 | 27 19 | 18 | 273 | 32 13 | 1 | 4 | 31 13 |
| 40-44 | 23 | 408 | 37 22 | 4 | 32 | 31 71 | 16 | 263 | 35 02 | 2 | 30 | 34 63 |
| 45-49 | 13 | 184 | 39 46 | 6 | 40 | 37 40 | 19 | 308 | 38 40 | 3 | 10 | 35 73 |
| 50-51 | 7 | 163 | 41 45 | – | – | 37 40 | 3 | 101 | 39 51 | – | – | 35 73 |
| 52 54 | 2 | 10 | 41 57 | – | – | 37 40 | 5 | 66 | 40 23 | 2 | 11 | 36 96 |
| 55 59 | 12 | 138 | 43 25 | – | – | 37 40 | 11 | 169 | 42 09 | 3 | 30 | 40 44 |
| 60-64 | 13 | 265 | 46 49 | 4 | 59 | 45 84 | 7 | 113 | 43 33 | 4 | 63 | 47 65 |
| 65-69 | 15 | 199 | 48 91 | – | – | 45 84 | 18 | 274 | 46 33 | 2 | 16 | 49 51 |
| 70-79 | 30 | 445 | 54 33 | 7 | 80 | 57 30 | 20 | 284 | 49 45 | 11 | 43 | 54 42 |
| 80-89 | 17 | 307 | 58 08 | 2 | 27 | 61 21 | 30 | 497 | 54 90 | 3 | 21 | 56 83 |
| 90-99 | 18 | 338 | 62 20 | 5 | 48 | 68 10 | 23 | 406 | 59 36 | 5 | 58 | 63 53 |
| 100-109 | 23 | 480 | 68 05 | 3 | 10 | 69 51 | 25 | 413 | 63 89 | 4 | 43 | 68 48 |
| 110-119 | 24 | 344 | 72 25 | 1 | 5 | 70 20 | 23 | 409 | 68 38 | 4 | 14 | 70 11 |
| 120-129 | 18 | 235 | 75 11 | 1 | 3 | 70 61 | 16 | 294 | 71 61 | 2 | 9 | 71 10 |
| 130-139 | 11 | 168 | 77 16 | 1 | 5 | 71 33 | 12 | 205 | 73 86 | 6 | 49 | 76 76 |
| 140-149 | 10 | 251 | 80 21 | 1 | 45 | 77 75 | 24 | 458 | 78 89 | 5 | 32 | 80 42 |
| 150 or more | 91 | 1 623 | 100 00 | 18 | 156 | 100 00 | 109 | 1 924 | 100 00 | 19 | 171 | 100 00 |
| | Income below poverty level[1] | | | | | | | | | | | |
| Total | 62 | 862 | 100 00 | 28 | 167 | 100 00 | 63 | 806 | 100 00 | 42 | 330 | 100 00 |
| Less than 5 | 5 | 79 | 9 15 | 5 | 26 | 15 37 | 8 | 64 | 7 97 | 4 | 54 | 16 44 |
| 5-9 | 6 | 56 | 15 67 | 4 | 26 | 30 80 | 4 | 36 | 12 42 | 4 | 23 | 23 35 |
| 10-14 | 3 | 59 | 22 52 | 1 | 5 | 33 82 | – | – | 12 42 | 1 | 5 | 24 91 |
| 15 19 | 6 | 76 | 31 33 | 1 | 5 | 36 75 | 8 | 137 | 29 48 | 1 | 26 | 32 67 |
| 20-24 | 2 | 14 | 32 98 | 1 | 4 | 38 94 | 5 | 113 | 43 55 | 2 | 13 | 36 62 |
| 25 29 | 5 | 86 | 42 91 | 3 | 23 | 52 83 | 3 | 33 | 47 67 | 1 | 5 | 38 18 |
| 30-34 | 4 | 52 | 48 93 | – | – | 52 83 | 2 | 11 | 49 09 | 3 | 16 | 42 91 |
| 35 39 | 2 | 13 | 50 48 | 1 | 4 | 55 43 | 3 | 44 | 54 56 | – | – | 42 91 |
| 40-44 | 2 | 25 | 53 38 | 1 | 4 | 57 62 | – | – | 54 56 | – | – | 42 91 |
| 45-49 | – | – | 53 38 | 3 | 13 | 65 16 | 4 | 52 | 61 02 | 1 | 3 | 43 74 |
| 50-51 | – | – | 53 38 | – | – | 65 16 | – | – | 61 02 | – | – | 43 74 |
| 52 54 | 2 | 10 | 54 52 | – | – | 65 16 | 1 | 21 | 63 67 | 2 | 11 | 46 99 |
| 55-59 | 1 | 7 | 55 27 | – | – | 65 16 | 2 | 27 | 67 03 | 1 | 12 | 50 67 |
| 60-64 | 2 | 57 | 61 86 | – | – | 65 16 | 1 | 3 | 67 35 | 1 | 31 | 59 99 |
| 65-69 | 1 | 5 | 62 48 | – | – | 65 16 | 1 | 6 | 68 12 | 1 | 7 | 62 07 |
| 70-79 | 1 | 7 | 63 33 | 1 | 5 | 68 08 | 2 | 9 | 69 27 | 5 | 16 | 66 91 |
| 80-89 | 2 | 45 | 68 59 | – | – | 68 08 | 1 | 10 | 70 57 | 1 | 7 | 68 99 |
| 90-99 | 2 | 19 | 70 84 | – | – | 68 08 | – | – | 70 57 | 1 | 10 | 72 05 |
| 100-109 | 3 | 30 | 74 37 | 2 | 7 | 72 51 | 4 | 60 | 77 97 | 2 | 36 | 83 02 |
| 110-119 | 3 | 50 | 80 13 | – | – | 72 51 | 2 | 27 | 81 30 | – | – | 83 02 |
| 120-129 | 1 | 6 | 80 87 | 1 | 3 | 74 22 | – | – | 81 30 | 2 | 9 | 85 65 |
| 130-139 | 1 | 5 | 81 48 | – | – | 74 22 | 1 | 5 | 81 92 | 1 | 5 | 87 21 |
| 140-149 | 1 | 24 | 84 27 | – | – | 74 22 | 4 | 63 | 89 75 | 2 | 10 | 90 16 |
| 150 or more | 7 | 136 | 100 00 | 4 | 43 | 100 00 | 7 | 83 | 100 00 | 6 | 32 | 100 00 |
| | Income above poverty level[1] | | | | | | | | | | | |
| Total | 421 | 6 955 | 100 00 | 48 | 435 | 100 00 | 460 | 7 746 | 100 00 | 67 | 511 | 100 00 |
| Less than 5 | 20 | 250 | 3 59 | 4 | 13 | 2 98 | 15 | 241 | 3 11 | 5 | 42 | 8 20 |
| 5-9 | 18 | 266 | 7 41 | 2 | 10 | 5 19 | 26 | 430 | 8 66 | 2 | 9 | 9 95 |
| 10-14 | 17 | 223 | 10 62 | 1 | 4 | 6 01 | 22 | 319 | 12 78 | 4 | 15 | 12 92 |
| 15-19 | 20 | 348 | 15 62 | 1 | 5 | 7 26 | 17 | 298 | 16 63 | – | – | 12 92 |
| 20-24 | 20 | 300 | 19 93 | 2 | 17 | 11 16 | 18 | 174 | 18 88 | 4 | 13 | 15 54 |
| 25 29 | 12 | 166 | 22 32 | – | – | 11 16 | 20 | 344 | 23 32 | 2 | 6 | 16 80 |
| 30-34 | 18 | 234 | 25 69 | – | – | 11 16 | 19 | 385 | 28 29 | 3 | 29 | 22 40 |
| 35-39 | 13 | 321 | 30 30 | 2 | 28 | 17 59 | 15 | 229 | 31 25 | 1 | 4 | 23 09 |
| 40-44 | 21 | 383 | 35 80 | 3 | 28 | 24 05 | 15 | 258 | 34 58 | 2 | 30 | 29 05 |
| 45-49 | 13 | 184 | 38 45 | 3 | 27 | 30 34 | 15 | 256 | 37 88 | 2 | 7 | 30 40 |
| 50-51 | 7 | 163 | 40 80 | – | – | 30 34 | 3 | 101 | 39 19 | – | – | 30 40 |
| 52 54 | – | – | 40 80 | – | – | 30 34 | 3 | 36 | 39 65 | – | – | 30 40 |
| 55-59 | 11 | 131 | 42 69 | – | – | 30 34 | 9 | 142 | 41 49 | 2 | 18 | 33 95 |
| 60-64 | 9 | 180 | 45 28 | 3 | 34 | 38 24 | 5 | 97 | 42 75 | 2 | 28 | 39 35 |
| 65-69 | 10 | 130 | 47 15 | – | – | 38 24 | 16 | 236 | 45 80 | 1 | 9 | 41 18 |
| 70-79 | 28 | 415 | 53 12 | 5 | 73 | 54 95 | 17 | 251 | 49 04 | 6 | 27 | 46 43 |
| 80-89 | 15 | 262 | 56 89 | 1 | 3 | 55 67 | 27 | 450 | 54 85 | – | – | 46 43 |
| 90-99 | 16 | 318 | 61 46 | 5 | 48 | 66 80 | 20 | 363 | 59 53 | 4 | 48 | 55 89 |
| 100-109 | 19 | 405 | 67 29 | 1 | 3 | 67 38 | 19 | 322 | 63 70 | 2 | 7 | 57 24 |
| 110-119 | 20 | 267 | 71 13 | 1 | 5 | 68 48 | 20 | 356 | 68 29 | 4 | 14 | 60 02 |
| 120-129 | 15 | 188 | 73 84 | – | – | 68 48 | 16 | 294 | 72 09 | – | – | 60 02 |
| 130-139 | 10 | 162 | 76 18 | 1 | 5 | 69 65 | 11 | 200 | 74 67 | 5 | 44 | 68 66 |
| 140-149 | 9 | 226 | 79 43 | 1 | 45 | 80 02 | 19 | 392 | 79 73 | 3 | 22 | 72 99 |
| 150 or more | 80 | 1 431 | 100 00 | 12 | 87 | 100 00 | 93 | 1 570 | 100 00 | 13 | 138 | 100 00 |

[1] Excludes unknown income

## Table 2-120. CUMULATIVE PERCENTAGE DISTRIBUTION OF VITAMIN C INTAKE VALUES FOR PERSONS AGED 65 YEARS AND OVER BY SEX AND RACE FOR INCOME LEVELS UNITED STATES, 1971-74

[The standard for vitamin C for males aged 65 years and over is 60 mg and for females at these ages is 55 mg]

| Vitamin C in mg | Total | | | Male | | | Female | | |
|---|---|---|---|---|---|---|---|---|---|
| | Examined persons | Estimated population in thousands | Cumulative percent | Examined persons | Estimated population in thousands | Cumulative percent | Examined persons | Estimated population in thousands | Cumulative percent |
| | All incomes | | | | | | | | |
| Total | 3 479 | 12 774 | 100 00 | 1 657 | 5 496 | 100 00 | 1 822 | 7 277 | 100 00 |
| Less than 5 | 224 | 616 | 4 82 | 126 | 310 | 5 64 | 98 | 306 | 4 21 |
| 5 9 | 204 | 627 | 9 73 | 103 | 287 | 10 87 | 101 | 340 | 8 88 |
| 10-14 | 177 | 646 | 14 79 | 80 | 237 | 15 17 | 97 | 410 | 14 51 |
| 15 19 | 143 | 494 | 18 66 | 70 | 252 | 19 75 | 73 | 242 | 17 84 |
| 20-24 | 139 | 450 | 22 18 | 64 | 180 | 23 02 | 75 | 270 | 21 55 |
| 25 29 | 119 | 465 | 25 82 | 59 | 183 | 26 35 | 60 | 282 | 25 42 |
| 30-34 | 142 | 469 | 29 49 | 63 | 176 | 29 55 | 79 | 293 | 29 45 |
| 35 39 | 120 | 429 | 32 85 | 65 | 225 | 33 64 | 55 | 204 | 32 26 |
| 40-44 | 97 | 328 | 35 42 | 47 | 169 | 36 71 | 50 | 160 | 34 45 |
| 45-49 | 104 | 417 | 38 69 | 52 | 196 | 40 27 | 52 | 222 | 37 50 |
| 50-51 | 27 | 89 | 39 39 | 13 | 39 | 40 97 | 14 | 50 | 38 19 |
| 52 54 | 53 | 225 | 41 14 | 28 | 101 | 42 81 | 25 | 123 | 39 89 |
| 55-59 | 83 | 337 | 43 78 | 41 | 152 | 45 57 | 42 | 185 | 42 43 |
| 60-64 | 70 | 280 | 45 97 | 33 | 131 | 47 95 | 37 | 149 | 44 48 |
| 65-69 | 93 | 318 | 48 46 | 42 | 122 | 50 16 | 51 | 196 | 47 17 |
| 70-79 | 177 | 603 | 53 18 | 81 | 260 | 54 89 | 96 | 343 | 51 89 |
| 80-89 | 183 | 660 | 58 35 | 76 | 269 | 59 79 | 107 | 391 | 57 26 |
| 90-99 | 169 | 685 | 63 71 | 79 | 273 | 64 75 | 90 | 412 | 62 92 |
| 100 109 | 132 | 484 | 67 50 | 53 | 197 | 68 34 | 79 | 287 | 66 87 |
| 110-119 | 129 | 542 | 71 74 | 66 | 249 | 72 86 | 63 | 293 | 70 90 |
| 120-129 | 136 | 567 | 76 18 | 60 | 228 | 77 00 | 76 | 339 | 75 56 |
| 130-139 | 95 | 403 | 79 33 | 42 | 143 | 79 61 | 53 | 259 | 79 12 |
| 140-149 | 105 | 473 | 83 04 | 57 | 219 | 83 59 | 48 | 255 | 82 62 |
| 150 or more | 558 | 2 167 | 100 00 | 257 | 902 | 100 00 | 301 | 1 265 | 100 00 |
| | Income below poverty level[1] | | | | | | | | |
| Total | 816 | 2 259 | 100 00 | 335 | 787 | 100 00 | 481 | 1 472 | 100 00 |
| Less than 5 | 106 | 221 | 9 77 | 59 | 104 | 13 17 | 47 | 117 | 7 95 |
| 5-9 | 70 | 173 | 17 43 | 30 | 59 | 20 65 | 40 | 114 | 15 72 |
| 10-14 | 48 | 147 | 23 92 | 20 | 52 | 27 27 | 28 | 94 | 22 13 |
| 15-19 | 37 | 98 | 28 24 | 17 | 50 | 33 58 | 20 | 48 | 25 39 |
| 20-24 | 29 | 77 | 31 63 | 11 | 22 | 36 40 | 18 | 54 | 29 08 |
| 25 29 | 26 | 78 | 35 09 | 15 | 46 | 42 19 | 11 | 33 | 31 29 |
| 30-34 | 49 | 131 | 40 87 | 20 | 44 | 47 84 | 29 | 86 | 37 15 |
| 35-39 | 34 | 10 | 45 27 | 14 | 27 | 51 21 | 20 | 73 | 42 10 |
| 40-44 | 26 | 73 | 48 49 | 9 | 17 | 53 41 | 17 | 55 | 45 86 |
| 45-49 | 18 | 65 | 51 36 | 7 | 34 | 57 72 | 11 | 31 | 47 96 |
| 50-51 | 12 | 30 | 52 70 | 5 | 12 | 59 21 | 7 | 19 | 49 22 |
| 52 54 | 15 | 45 | 54 70 | 6 | 18 | 61 44 | 9 | 28 | 51 10 |
| 55-59 | 11 | 41 | 56 51 | 4 | 13 | 63 09 | 7 | 28 | 53 00 |
| 60-64 | 13 | 37 | 58 15 | 4 | 15 | 64 97 | 9 | 22 | 54 50 |
| 65-69 | 24 | 64 | 60 99 | 10 | 21 | 67 63 | 14 | 43 | 57 43 |
| 70-79 | 40 | 96 | 65 21 | 15 | 40 | 72 76 | 25 | 55 | 61 18 |
| 80-89 | 34 | 103 | 69 76 | 10 | 39 | 77 66 | 24 | 64 | 65 54 |
| 90-99 | 33 | 119 | 75 04 | 12 | 16 | 79 63 | 21 | 104 | 72 58 |
| 100-109 | 23 | 54 | 77 43 | 5 | 5 | 80 28 | 18 | 49 | 75 91 |
| 110-119 | 18 | 75 | 80 76 | 7 | 17 | 82 45 | 11 | 58 | 79 86 |
| 120-129 | 25 | 79 | 84 25 | 8 | 19 | 84 81 | 17 | 60 | 83 95 |
| 130-139 | 13 | 43 | 86 13 | 4 | 9 | 85 93 | 9 | 34 | 86 24 |
| 140-149 | 24 | 80 | 89 67 | 9 | 21 | 88 55 | 15 | 59 | 90 27 |
| 150 or more | 88 | 233 | 100 00 | 34 | 90 | 100 00 | 54 | 143 | 100 00 |
| | Income above poverty level[1] | | | | | | | | |
| Total | 2 503 | 9 872 | 100 00 | 1 242 | 4 438 | 100 00 | 1 261 | 5 433 | 100 00 |
| Less than 5 | 109 | 373 | 3 78 | 61 | 189 | 4 26 | 48 | 184 | 3 39 |
| 5-9 | 123 | 418 | 8 01 | 66 | 211 | 9 01 | 57 | 207 | 7 20 |
| 10-14 | 124 | 453 | 12 60 | 59 | 183 | 13 13 | 65 | 270 | 12 17 |
| 15-19 | 99 | 380 | 16 45 | 49 | 195 | 17 52 | 50 | 186 | 15 58 |
| 20-24 | 104 | 344 | 19 94 | 48 | 134 | 20 55 | 56 | 210 | 19 44 |
| 25-29 | 91 | 373 | 23 72 | 44 | 137 | 23 64 | 47 | 235 | 23 78 |
| 30-34 | 87 | 326 | 27 02 | 41 | 128 | 26 52 | 46 | 199 | 27 43 |
| 35-39 | 81 | 319 | 30 25 | 49 | 192 | 30 85 | 32 | 127 | 29 76 |
| 40-44 | 64 | 231 | 32 59 | 33 | 133 | 33 84 | 31 | 98 | 31 57 |
| 45-49 | 82 | 334 | 35 97 | 44 | 160 | 37 46 | 38 | 174 | 34 76 |
| 50-51 | 13 | 53 | 36 51 | 7 | 23 | 37 98 | 6 | 30 | 35 31 |
| 52 54 | 36 | 164 | 38 17 | 20 | 69 | 39 52 | 16 | 96 | 37 07 |
| 55-59 | 66 | 265 | 40 86 | 35 | 136 | 42 60 | 31 | 129 | 39 44 |
| 60-64 | 53 | 223 | 43 12 | 26 | 97 | 44 78 | 27 | 126 | 41 76 |
| 65-69 | 64 | 240 | 45 55 | 29 | 91 | 46 83 | 35 | 149 | 44 51 |
| 70-79 | 123 | 460 | 50 22 | 60 | 202 | 51 38 | 63 | 258 | 49 27 |
| 80-89 | 141 | 518 | 55 46 | 63 | 221 | 56 36 | 78 | 297 | 54 73 |
| 90-99 | 129 | 535 | 60 88 | 63 | 237 | 61 70 | 66 | 298 | 60 22 |
| 100-109 | 101 | 406 | 65 00 | 44 | 178 | 65 70 | 57 | 228 | 64 42 |
| 110-119 | 104 | 435 | 69 41 | 54 | 210 | 70 42 | 50 | 226 | 68 58 |
| 120-129 | 105 | 466 | 74 12 | 50 | 204 | 75 01 | 55 | 262 | 73 40 |
| 130-139 | 72 | 296 | 77 12 | 33 | 125 | 77 82 | 39 | 171 | 76 55 |
| 140-149 | 80 | 386 | 81 03 | 48 | 198 | 82 29 | 32 | 188 | 80 00 |
| 150 or more | 452 | 1 873 | 100 00 | 216 | 786 | 100 00 | 236 | 1 086 | 100 00 |

## Table 2-120. CUMULATIVE PERCENTAGE DISTRIBUTION OF VITAMIN C INTAKE VALUES FOR PERSONS AGED 65 YEARS AND OVER BY SEX AND RACE FOR INCOME LEVELS UNITED STATES, 1971-74—Con.

[The standard for vitamin C for males aged 65 years and over is 60 mg and for females at these ages is 55 mg]

| Vitamin C in mg | White male | | | Black male | | | White female | | | Black female | | |
|---|---|---|---|---|---|---|---|---|---|---|---|---|
| | Examined persons | Estimated population in thousands | Cumulative percent | Examined persons | Estimated population in thousands | Cumulative percent | Examined persons | Estimated population in thousands | Cumulative percent | Examined persons | Estimated population in thousands | Cumulative percent |
| | All incomes | | | | | | | | | | | |
| Total | 1 344 | 4 970 | 100 00 | 294 | 486 | 100 00 | 1 496 | 6 603 | 100 00 | 318 | 652 | 100 00 |
| Less than 5 | 80 | 253 | 5 08 | 45 | 52 | 10 70 | 61 | 232 | 3 51 | 37 | 74 | 11 37 |
| 5 9 | 69 | 238 | 9 88 | 32 | 46 | 20 13 | 79 | 289 | 7 89 | 22 | 51 | 19 22 |
| 10-14 | 61 | 189 | 13 67 | 16 | 38 | 27 85 | 80 | 382 | 13 68 | 16 | 26 | 23 25 |
| 15 19 | 63 | 242 | 18 53 | 6 | 10 | 29 84 | 59 | 225 | 17 09 | 14 | 17 | 25 90 |
| 20-24 | 55 | 166 | 21 88 | 8 | 11 | 32 14 | 59 | 237 | 20 68 | 16 | 33 | 30 97 |
| 25 29 | 49 | 167 | 25 23 | 9 | 15 | 35 32 | 48 | 254 | 24 52 | 12 | 28 | 35 25 |
| 30-34 | 53 | 160 | 28 45 | 9 | 12 | 37 80 | 65 | 257 | 28 42 | 14 | 36 | 40 79 |
| 35 39 | 51 | 209 | 32 66 | 14 | 15 | 40 97 | 41 | 182 | 31 18 | 13 | 18 | 43 54 |
| 40-44 | 37 | 150 | 35 69 | 10 | 18 | 44 76 | 39 | 138 | 33 27 | 11 | 22 | 46 87 |
| 45-49 | 43 | 182 | 39 35 | 9 | 14 | 47 56 | 44 | 199 | 36 28 | 7 | 20 | 49 93 |
| 50-51 | 10 | 33 | 40 02 | 2 | 2 | 48 01 | 10 | 45 | 36 95 | 4 | 6 | 50 80 |
| 52 54 | 22 | 92 | 41 87 | 6 | 9 | 49 90 | 21 | 113 | 38 66 | 4 | 11 | 52 43 |
| 55-59 | 38 | 150 | 44 88 | 3 | 2 | 50 37 | 36 | 172 | 41 27 | 6 | 13 | 54 38 |
| 60-64 | 30 | 125 | 47 39 | 3 | 6 | 51 56 | 29 | 127 | 43 20 | 8 | 22 | 57 70 |
| 65-69 | 32 | 105 | 49 50 | 9 | 16 | 54 87 | 45 | 185 | 46 00 | 6 | 11 | 59 44 |
| 70-79 | 65 | 230 | 54 14 | 15 | 29 | 60 77 | 79 | 313 | 50 74 | 17 | 30 | 64 08 |
| 80-89 | 64 | 246 | 59 10 | 11 | 22 | 65 37 | 94 | 366 | 56 28 | 12 | 24 | 67 74 |
| 90-99 | 70 | 262 | 64 37 | 8 | 9 | 67 16 | 82 | 391 | 62 20 | 7 | 20 | 70 81 |
| 100-109 | 46 | 184 | 68 07 | 7 | 13 | 69 77 | 65 | 266 | 66 23 | 14 | 22 | 74 15 |
| 110-119 | 55 | 227 | 72 64 | 11 | 21 | 74 19 | 55 | 260 | 70 16 | 8 | 33 | 79 25 |
| 120-129 | 51 | 215 | 76 97 | 9 | 13 | 76 79 | 69 | 325 | 75 09 | 7 | 14 | 81 35 |
| 130-139 | 36 | 138 | 79 75 | 5 | 5 | 77 74 | 47 | 248 | 78 84 | 6 | 11 | 83 11 |
| 140-149 | 51 | 199 | 83 75 | 6 | 20 | 81 80 | 42 | 243 | 82 53 | 6 | 12 | 84 89 |
| 150 or more | 213 | 807 | 100 00 | 41 | 88 | 100 00 | 247 | 1 154 | 100 00 | 51 | 98 | 100 00 |
| | Income below poverty level[1] | | | | | | | | | | | |
| Total | 204 | 595 | 100 00 | 128 | 186 | 100 00 | 321 | 1 165 | 100 00 | 158 | 300 | 100 00 |
| Less than 5 | 29 | 67 | 11 28 | 30 | 37 | 19 65 | 23 | 71 | 6 09 | 24 | 46 | 15 38 |
| 5-9 | 13 | 37 | 17 44 | 17 | 22 | 31 57 | 29 | 94 | 14 19 | 11 | 20 | 22 00 |
| 10-14 | 11 | 36 | 23 40 | 8 | 14 | 38 85 | 21 | 86 | 21 57 | 7 | 8 | 24 81 |
| 15-19 | 15 | 47 | 31 31 | 2 | 3 | 40 29 | 14 | 42 | 25 20 | 6 | 6 | 26 70 |
| 20-24 | 6 | 18 | 34 25 | 4 | 3 | 41 64 | 10 | 41 | 28 71 | 8 | 13 | 31 18 |
| 25-29 | 14 | 45 | 41 74 | 1 | 1 | 42 20 | 8 | 29 | 31 20 | 3 | 3 | 32 34 |
| 30-34 | 16 | 40 | 48 47 | 4 | 4 | 44 52 | 22 | 67 | 36 95 | 7 | 19 | 38 79 |
| 35-39 | 7 | 20 | 51 89 | 7 | 6 | 47 84 | 12 | 58 | 41 88 | 7 | 11 | 42 55 |
| 40-44 | 5 | 13 | 54 12 | 4 | 4 | 50 04 | 12 | 42 | 45 53 | 5 | 13 | 46 82 |
| 45-49 | 5 | 31 | 59 33 | 2 | 3 | 51 60 | 7 | 25 | 47 69 | 3 | 3 | 47 80 |
| 50-51 | 5 | 12 | 61 30 | – | – | 51 60 | 3 | 13 | 48 80 | 4 | 6 | 49 68 |
| 52 54 | 3 | 11 | 63 22 | 3 | 6 | 54 90 | 7 | 25 | 50 99 | 2 | 2 | 50 39 |
| 55 59 | 4 | 13 | 65 40 | – | – | 54 90 | 7 | 28 | 53 39 | – | – | 50 39 |
| 60-64 | 3 | 13 | 67 62 | 1 | 2 | 55 74 | 4 | 6 | 53 87 | 5 | 16 | 55 88 |
| 65-69 | 6 | 18 | 70 60 | 3 | 3 | 57 10 | 8 | 32 | 56 60 | 6 | 11 | 59 66 |
| 70-79 | 10 | 30 | 75 56 | 5 | 11 | 62 92 | 17 | 43 | 60 26 | 8 | 13 | 63 84 |
| 80-89 | 8 | 37 | 81 78 | 2 | 2 | 63 79 | 22 | 60 | 65 43 | 2 | 4 | 65 17 |
| 90-99 | 8 | 13 | 83 90 | 4 | 3 | 65 33 | 17 | 87 | 72 90 | 4 | 17 | 70 68 |
| 100-109 | 3 | 3 | 84 44 | 2 | 2 | 66 34 | 10 | 33 | 75 77 | 8 | 16 | 75 89 |
| 110-119 | 3 | 13 | 86 64 | 4 | 4 | 68 48 | 8 | 43 | 79 48 | 3 | 15 | 80 89 |
| 120-129 | 7 | 18 | 89 66 | 1 | 1 | 68 83 | 15 | 53 | 84 05 | 2 | 7 | 83 15 |
| 130-139 | 2 | 7 | 90 77 | 2 | 2 | 69 99 | 6 | 27 | 86 39 | 3 | 7 | 85 32 |
| 140-149 | 7 | 15 | 93 26 | 2 | 6 | 73 10 | 13 | 57 | 91 28 | 2 | 2 | 86 11 |
| 150 or more | 14 | 40 | 100 00 | 20 | 50 | 100 00 | 26 | 102 | 100 00 | 28 | 42 | 100 00 |
| | Income above poverty level[1] | | | | | | | | | | | |
| Total | 1 077 | 4 127 | 100 00 | 149 | 277 | 100 00 | 1 113 | 5 120 | 100 00 | 142 | 298 | 100 00 |
| Less than 5 | 47 | 170 | 4 11 | 13 | 14 | 5 02 | 36 | 157 | 3 07 | 12 | 27 | 9 11 |
| 5-9 | 51 | 186 | 8 61 | 13 | 22 | 13 03 | 47 | 181 | 6 60 | 10 | 26 | 17 75 |
| 10-14 | 49 | 151 | 12 28 | 8 | 24 | 21 71 | 55 | 251 | 11 51 | 9 | 18 | 23 74 |
| 15-19 | 45 | 188 | 16 83 | 3 | 6 | 23 98 | 43 | 175 | 14 93 | 7 | 10 | 27 26 |
| 20-24 | 44 | 126 | 19 87 | 4 | 9 | 27 11 | 48 | 190 | 18 64 | 8 | 20 | 33 85 |
| 25-29 | 35 | 122 | 22 84 | 8 | 14 | 32 32 | 39 | 218 | 22 90 | 8 | 18 | 39 81 |
| 30-34 | 36 | 117 | 25 67 | 4 | 7 | 34 87 | 41 | 188 | 26 56 | 5 | 11 | 43 47 |
| 35-39 | 42 | 183 | 30 10 | 7 | 9 | 38 20 | 28 | 122 | 28 94 | 4 | 5 | 45 10 |
| 40-44 | 28 | 119 | 32 99 | 5 | 14 | 43 13 | 26 | 91 | 30 71 | 5 | 7 | 47 58 |
| 45-49 | 38 | 151 | 36 65 | 6 | 9 | 46 54 | 35 | 165 | 33 93 | 3 | 9 | 50 50 |
| 50-51 | 4 | 18 | 37 08 | 2 | 2 | 47 34 | 6 | 30 | 34 51 | – | – | 50 50 |
| 52 54 | 17 | 66 | 38 67 | 3 | 3 | 48 44 | 14 | 87 | 36 22 | 2 | 8 | 53 35 |
| 55-59 | 32 | 134 | 41 92 | 3 | 2 | 49 27 | 26 | 123 | 38 62 | 5 | 5 | 55 18 |
| 60-64 | 24 | 93 | 44 16 | 2 | 4 | 50 79 | 24 | 121 | 40 99 | 3 | 5 | 56 90 |
| 65-69 | 24 | 83 | 46 17 | 5 | 8 | 53 77 | 35 | 149 | 43 90 | – | – | 56 90 |
| 70-79 | 51 | 186 | 50 68 | 8 | 15 | 59 29 | 58 | 251 | 48 81 | 5 | 7 | 59 21 |
| 80-89 | 54 | 200 | 55 53 | 8 | 20 | 66 56 | 68 | 277 | 54 22 | 9 | 19 | 65 57 |
| 90-99 | 58 | 229 | 61 07 | 4 | 6 | 68 66 | 62 | 294 | 59 97 | 3 | 3 | 66 71 |
| 100-109 | 40 | 171 | 65 21 | 4 | 7 | 71 14 | 51 | 222 | 64 31 | 6 | 6 | 68 78 |
| 110-119 | 48 | 194 | 69 91 | 6 | 15 | 76 72 | 45 | 208 | 68 36 | 5 | 18 | 74 91 |
| 120-129 | 43 | 192 | 74 57 | 7 | 11 | 80 81 | 50 | 255 | 73 35 | 5 | 7 | 77 23 |
| 130-139 | 31 | 124 | 77 57 | 1 | 1 | 81 04 | 36 | 166 | 76 59 | 3 | 5 | 78 88 |
| 140-149 | 44 | 184 | 82 03 | 4 | 14 | 86 09 | 28 | 178 | 80 07 | 4 | 9 | 81 99 |
| 150 or more | 192 | 742 | 100 00 | 21 | 38 | 100 00 | 212 | 1 020 | 100 00 | 21 | 54 | 100 00 |

[1] Excludes unknown income

## Table 2-121. CUMULATIVE PERCENTAGE DISTRIBUTION OF THIAMINE INTAKE VALUES IN MILLIGRAMS FOR PERSONS AGED 1 YEAR BY SEX AND RACE FOR INCOME LEVELS UNITED STATES, 1971-74

| Thiamine in mg | Total | | | Male | | | Female | | |
|---|---|---|---|---|---|---|---|---|---|
| | Examined persons | Estimated population in thousands | Cumulative percent | Examined persons | Estimated population in thousands | Cumulative percent | Examined persons | Estimated population in thousands | Cumulative percent |
| | All incomes | | | | | | | | |
| Total | 553 | 3 313 | 100 00 | 286 | 1 693 | 100 00 | 267 | 1 620 | 100 00 |
| Less than 0 05 | – | – | 0 00 | – | – | 0 00 | – | – | 0 00 |
| 0 05-0 09 | – | – | 0 00 | – | – | 0 00 | – | – | 0 00 |
| 0 10-0 14 | 1 | 2 | 0 07 | – | – | 0 00 | 1 | 2 | 0 14 |
| 0 15-0 19 | – | – | 0 07 | – | – | 0 00 | – | – | 0 14 |
| 0 20-0 29 | 1 | 2 | 0 13 | – | – | 0 00 | 1 | 2 | 0 27 |
| 0 30-0 39 | 7 | 41 | 1 37 | 4 | 14 | 0 80 | 3 | 28 | 1 97 |
| 0 40-0 49 | 36 | 215 | 7 86 | 17 | 148 | 9 54 | 19 | 67 | 6 11 |
| 0 50-0 59 | 64 | 318 | 17 45 | 32 | 151 | 18 44 | 32 | 167 | 16 41 |
| 0 60-0 69 | 73 | 420 | 30 11 | 32 | 179 | 29 02 | 41 | 241 | 31 25 |
| 0 70-0 79 | 85 | 592 | 47 99 | 47 | 315 | 47 65 | 38 | 277 | 48 34 |
| 0 80-0 89 | 54 | 358 | 58 79 | 29 | 180 | 58 27 | 25 | 178 | 59 34 |
| 0 90-0 99 | 68 | 382 | 70 33 | 32 | 191 | 69 56 | 36 | 191 | 71 14 |
| 1 00-1 19 | 71 | 386 | 81 97 | 43 | 223 | 82 71 | 28 | 163 | 81 20 |
| 1 20-1 39 | 43 | 277 | 90 34 | 25 | 158 | 92 03 | 18 | 119 | 88 56 |
| 1 40-1 59 | 19 | 108 | 93 61 | 9 | 46 | 94 77 | 10 | 62 | 92 38 |
| 1 60-1 79 | 7 | 42 | 94 86 | 3 | 17 | 95 77 | 4 | 25 | 93 91 |
| 1 80-1 99 | 6 | 52 | 96 42 | 3 | 15 | 96 68 | 3 | 36 | 96 15 |
| 2 00-2 09 | 2 | 10 | 96 72 | 1 | 5 | 97 00 | 1 | 5 | 96 43 |
| 2 10-2 19 | 1 | 11 | 97 04 | 1 | 11 | 97 62 | – | – | 96 43 |
| 2 20-2 29 | 1 | 7 | 97 25 | – | – | 97 62 | 1 | 7 | 96 87 |
| 2 30-2 39 | 5 | 31 | 98 20 | 2 | 11 | 98 25 | 3 | 21 | 98 14 |
| 2 40 or more | 9 | 60 | 100 00 | 6 | 30 | 100 00 | 3 | 30 | 100 00 |
| | Income below poverty level[1] | | | | | | | | |
| Total | 139 | 610 | 100 00 | 68 | 309 | 100 00 | 71 | 302 | 100 00 |
| Less than 0 05 | – | – | 0 00 | – | – | 0 00 | – | – | 0 00 |
| 0 05-0 09 | – | – | 0 00 | – | – | 0 00 | – | – | 0 00 |
| 0 10-0 14 | 1 | 2 | 0 38 | – | – | 0 00 | 1 | 2 | 0 76 |
| 0 15-0 19 | – | – | 0 38 | – | – | 0 00 | – | – | 0 76 |
| 0 20-0 29 | – | – | 0 38 | – | – | 0 00 | – | – | 0 76 |
| 0 30-0 39 | 1 | 2 | 0 65 | – | – | 0 00 | 1 | 2 | 1 32 |
| 0 40-0 49 | 13 | 47 | 8 29 | 4 | 26 | 8 38 | 9 | 21 | 8 21 |
| 0 50-0 59 | 18 | 53 | 16 98 | 9 | 32 | 18 62 | 9 | 21 | 15 31 |
| 0 60-0 69 | 25 | 104 | 34 07 | 7 | 27 | 27 34 | 18 | 77 | 40 96 |
| 0 70-0 79 | 21 | 145 | 57 87 | 11 | 69 | 49 70 | 10 | 76 | 66 24 |
| 0 80-0 89 | 14 | 82 | 71 37 | 9 | 51 | 66 29 | 5 | 31 | 76 57 |
| 0 90-0 99 | 12 | 55 | 80 45 | 6 | 27 | 74 94 | 6 | 29 | 86 08 |
| 1 00-1 19 | 14 | 58 | 89 97 | 9 | 34 | 85 82 | 5 | 25 | 94 22 |
| 1 20-1 39 | 10 | 29 | 94 78 | 6 | 22 | 92 96 | 4 | 7 | 96 63 |
| 1 40-1 59 | 6 | 19 | 97 97 | 4 | 16 | 98 11 | 2 | 4 | 97 83 |
| 1 60-1 79 | 1 | 7 | 99 04 | – | – | 98 11 | 1 | 7 | 100 00 |
| 1 80-1 99 | 1 | 3 | 99 50 | 1 | 3 | 99 00 | – | – | 100 00 |
| 2 00-2 09 | – | – | 99 50 | – | – | 99 00 | – | – | 100 00 |
| 2 10-2 19 | – | – | 99 50 | – | – | 99 00 | – | – | 100 00 |
| 2 20-2 29 | – | – | 99 50 | – | – | 99 00 | – | – | 100 00 |
| 2 30-2 39 | 1 | 2 | 99 77 | 1 | 2 | 99 55 | – | – | 100 00 |
| 2 40 or more | 1 | 1 | 100 00 | 1 | 1 | 100 00 | – | – | 100 00 |
| | Income above poverty level[1] | | | | | | | | |
| Total | 404 | 2 645 | 100 00 | 212 | 1 347 | 100 00 | 192 | 1 298 | 100 00 |
| Less than 0 05 | – | – | 0 00 | – | – | 0 00 | – | – | 0 00 |
| 0 05-0 09 | – | – | 0 00 | – | – | 0 00 | – | – | 0 00 |
| 0 10-0 14 | – | – | 0 00 | – | – | 0 00 | – | – | 0 00 |
| 0 15-0 19 | – | – | 0 00 | – | – | 0 00 | – | – | 0 00 |
| 0 20-0 29 | 1 | 2 | 0 08 | – | – | 0 00 | 1 | 2 | 0 16 |
| 0 30-0 39 | 6 | 39 | 1 57 | 4 | 14 | 1 00 | 2 | 26 | 2 15 |
| 0 40-0 49 | 23 | 168 | 7 93 | 13 | 122 | 10 07 | 10 | 46 | 5 71 |
| 0 50-0 59 | 42 | 246 | 17 24 | 20 | 102 | 17 64 | 22 | 144 | 16 83 |
| 0 60-0 69 | 48 | 315 | 29 17 | 25 | 152 | 28 95 | 23 | 163 | 29 39 |
| 0 70-0 79 | 62 | 427 | 45 33 | 35 | 235 | 46 44 | 27 | 192 | 44 18 |
| 0 80-0 89 | 39 | 268 | 55 45 | 20 | 129 | 55 99 | 19 | 139 | 54 89 |
| 0 90-0 99 | 54 | 323 | 67 67 | 25 | 163 | 68 12 | 29 | 160 | 67 21 |
| 1 00-1 19 | 57 | 328 | 80 06 | 34 | 189 | 82 16 | 23 | 139 | 77 88 |
| 1 20-1 39 | 32 | 239 | 89 10 | 18 | 127 | 91 60 | 14 | 112 | 86 50 |
| 1 40-1 59 | 13 | 89 | 92 46 | 5 | 31 | 93 86 | 8 | 58 | 91 00 |
| 1 60-1 79 | 6 | 35 | 93 78 | 3 | 17 | 95 11 | 3 | 18 | 92 40 |
| 1 80-1 99 | 5 | 49 | 95 63 | 2 | 13 | 96 06 | 3 | 36 | 95 19 |
| 2 00-2 09 | 2 | 10 | 96 01 | 1 | 5 | 96 46 | 1 | 5 | 95 55 |
| 2 10-2 19 | 1 | 11 | 96 41 | 1 | 11 | 97 24 | – | – | 95 55 |
| 2 20-2 29 | 1 | 7 | 96 68 | – | – | 97 24 | 1 | 7 | 96 10 |
| 2 30-2 39 | 4 | 29 | 97 79 | 1 | 9 | 97 90 | 3 | 21 | 97 68 |
| 2 40 or more | 8 | 58 | 100 00 | 5 | 28 | 100 00 | 3 | 30 | 100 00 |

**Table 2-121. CUMULATIVE PERCENTAGE DISTRIBUTION OF THIAMINE INTAKE VALUES IN MILLIGRAMS FOR PERSONS AGED 1 YEAR BY SEX AND RACE FOR INCOME LEVELS UNITED STATES, 1971-74—Con.**

| Thiamine in mg | White male | | | Black male | | | White female | | | Black female | | |
|---|---|---|---|---|---|---|---|---|---|---|---|---|
| | Examined persons | Estimated population in thousands | Cumulative percent | Examined persons | Estimated population in thousands | Cumulative percent | Examined persons | Estimated population in thousands | Cumulative percent | Examined persons | Estimated population in thousands | Cumulative percent |
| | All incomes | | | | | | | | | | | |
| Total | 211 | 1 402 | 100 00 | 72 | 280 | 100 00 | 189 | 1 328 | 100 00 | 73 | 257 | 100 00 |
| Less than 0 05 | – | – | 0 00 | – | – | 0 00 | – | – | 0 00 | – | – | 0 00 |
| 0 05-0 09 | – | – | 0 00 | – | – | 0 00 | – | – | 0 00 | – | – | 0 00 |
| 0 10-0 14 | – | – | 0 00 | – | – | 0 00 | – | – | 0 00 | 1 | 2 | 0 89 |
| 0 15-0 19 | – | – | 0 00 | – | – | 0 00 | – | – | 0 00 | – | – | 0 89 |
| 0 20-0 29 | – | – | 0 00 | – | – | 0 00 | 1 | 2 | 0 16 | – | – | 0 89 |
| 0 30-0 39 | 4 | 14 | 0 96 | – | – | 0 00 | 2 | 26 | 2 10 | 1 | 2 | 1 55 |
| 0 40-0 49 | 14 | 123 | 9 77 | 3 | 25 | 8 77 | 10 | 44 | 5 42 | 9 | 23 | 10 49 |
| 0 50-0 59 | 18 | 105 | 17 25 | 12 | 36 | 21 45 | 23 | 151 | 16 79 | 9 | 16 | 16 70 |
| 0 60-0 69 | 28 | 158 | 28 51 | 4 | 21 | 29 09 | 27 | 198 | 31 74 | 13 | 37 | 31 27 |
| 0 70-0 79 | 35 | 254 | 46 66 | 12 | 61 | 50 89 | 28 | 214 | 47 85 | 9 | 56 | 53 20 |
| 0 80-0 89 | 16 | 128 | 55 81 | 12 | 50 | 68 87 | 19 | 143 | 58 61 | 4 | 20 | 60 88 |
| 0 90-0 99 | 27 | 178 | 68 51 | 5 | 13 | 73 56 | 26 | 153 | 70 13 | 10 | 38 | 75 73 |
| 1 00-1 19 | 29 | 180 | 81 39 | 14 | 42 | 88 63 | 20 | 131 | 80 01 | 8 | 32 | 88 14 |
| 1 20-1 39 | 20 | 144 | 91 66 | 5 | 14 | 93 57 | 12 | 90 | 86 81 | 5 | 20 | 96 02 |
| 1 40-1 59 | 6 | 39 | 94 44 | 3 | 7 | 96 21 | 8 | 57 | 91 11 | 2 | 5 | 97 93 |
| 1 60 1 79 | 3 | 17 | 95 65 | – | – | 96 21 | 4 | 25 | 92 97 | – | – | 97 93 |
| 1 80-1 99 | 3 | 15 | 96 75 | – | – | 96 21 | 3 | 36 | 95 70 | – | – | 97 93 |
| 2 00-2 09 | 1 | 5 | 97 13 | – | – | 96 21 | 1 | 5 | 96 05 | – | – | 97 93 |
| 2 10-2 19 | 1 | 11 | 97 88 | – | – | 96 21 | – | – | 96 05 | – | – | 97 93 |
| 2 20-2 29 | – | – | 97 88 | – | – | 96 21 | 1 | 7 | 96 58 | – | – | 97 93 |
| 2 30-2 39 | – | – | 97 88 | 2 | 11 | 100 00 | 2 | 17 | 97 83 | 1 | 4 | 99 50 |
| 2 40 or more | 6 | 30 | 100 00 | – | – | 100 00 | 2 | 29 | 100 00 | 1 | 1 | 100 00 |
| | Income below poverty level[1] | | | | | | | | | | | |
| Total | 30 | 158 | 100 00 | 38 | 151 | 100 00 | 27 | 146 | 100 00 | 42 | 142 | 100 00 |
| Less than 0 05 | – | – | 0 00 | – | – | 0 00 | – | – | 0 00 | – | – | 0 00 |
| 0 05-0 09 | – | – | 0 00 | – | – | 0 00 | – | – | 0 00 | – | – | 0 00 |
| 0 10-0 14 | – | – | 0 00 | – | – | 0 00 | – | – | 0 00 | 1 | 2 | 1 61 |
| 0 15-0 19 | – | – | 0 00 | – | – | 0 00 | – | – | 0 00 | – | – | 1 61 |
| 0 20-0 29 | – | – | 0 00 | – | – | 0 00 | – | – | 0 00 | – | – | 1 61 |
| 0 30-0 39 | – | – | 0 00 | – | – | 0 00 | – | – | 0 00 | 1 | 2 | 2 80 |
| 0 40-0 49 | 1 | 1 | 0 80 | 3 | 25 | 16 29 | 2 | 7 | 4 81 | 7 | 14 | 12 47 |
| 0 50-0 59 | 6 | 27 | 17 94 | 3 | 5 | 19 34 | 3 | 10 | 11 87 | 6 | 11 | 20 27 |
| 0 60-0 69 | 5 | 17 | 28 63 | 2 | 10 | 25 98 | 7 | 50 | 46 27 | 10 | 22 | 36 03 |
| 0 70-0 79 | 4 | 27 | 45 66 | 7 | 42 | 53 91 | 5 | 36 | 70 74 | 5 | 40 | 64 49 |
| 0 80-0 89 | 2 | 23 | 60 31 | 7 | 28 | 72 54 | 2 | 6 | 75 08 | 2 | 16 | 75 91 |
| 0 90-0 99 | 4 | 22 | 74 12 | 2 | 5 | 75 80 | 2 | 11 | 82 27 | 4 | 18 | 88 72 |
| 1 00-1 19 | 3 | 12 | 81 83 | 6 | 21 | 89 99 | 2 | 15 | 92 33 | 3 | 10 | 95 64 |
| 1 20-1 39 | 2 | 16 | 92 01 | 4 | 6 | 93 97 | 2 | 3 | 94 04 | 2 | 5 | 98 99 |
| 1 40-1 59 | 1 | 8 | 97 38 | 3 | 7 | 98 88 | 1 | 2 | 95 52 | 1 | 1 | 100 00 |
| 1 60-1 79 | – | – | 97 38 | – | – | 98 88 | 1 | 7 | 100 00 | – | – | 100 00 |
| 1 80-1 99 | 1 | 3 | 99 13 | – | – | 98 88 | – | – | 100 00 | – | – | 100 00 |
| 2 00-2 09 | – | – | 99 13 | – | – | 98 88 | – | – | 100 00 | – | – | 100 00 |
| 2 10-2 19 | – | – | 99 13 | – | – | 98 88 | – | – | 100 00 | – | – | 100 00 |
| 2 20-2 29 | – | – | 99 13 | – | – | 98 88 | – | – | 100 00 | – | – | 100 00 |
| 2 30-2 39 | – | – | 99 13 | 1 | 2 | 100 00 | – | – | 100 00 | – | – | 100 00 |
| 2 40 or more | 1 | 1 | 100 00 | – | – | 100 00 | – | – | 100 00 | – | – | 100 00 |
| | Income above poverty level[1] | | | | | | | | | | | |
| Total | 178 | 1 223 | 100 00 | 32 | 118 | 100 00 | 159 | 1 169 | 100 00 | 30 | 107 | 100 00 |
| Less than 0 05 | – | – | 0 00 | – | – | 0 00 | – | – | 0 00 | – | – | 0 00 |
| 0 05-0 09 | – | – | 0 00 | – | – | 0 00 | – | – | 0 00 | – | – | 0 00 |
| 0 10-0 14 | – | – | 0 00 | – | – | 0 00 | – | – | 0 00 | – | – | 0 00 |
| 0 15-0 19 | – | – | 0 00 | – | – | 0 00 | – | – | 0 00 | – | – | 0 00 |
| 0 20-0 29 | – | – | 0 00 | – | – | 0 00 | 1 | 2 | 0 18 | – | – | 0 00 |
| 0 30-0 39 | 4 | 14 | 1 10 | – | – | 0 00 | 2 | 26 | 2 39 | – | – | 0 00 |
| 0 40-0 49 | 13 | 122 | 11 09 | – | – | 0 00 | 8 | 37 | 5 55 | 2 | 9 | 8 68 |
| 0 50-0 59 | 12 | 78 | 17 46 | 7 | 20 | 16 87 | 19 | 139 | 17 47 | 3 | 5 | 13 29 |
| 0 60-0 69 | 23 | 141 | 28 98 | 2 | 11 | 26 49 | 20 | 148 | 30 13 | 3 | 15 | 27 43 |
| 0 70-0 79 | 30 | 217 | 46 69 | 5 | 19 | 42 49 | 23 | 178 | 45 36 | 3 | 7 | 34 38 |
| 0 80-0 89 | 14 | 105 | 55 29 | 5 | 22 | 61 32 | 16 | 128 | 56 34 | 2 | 4 | 37 67 |
| 0 90-0 99 | 22 | 155 | 67 97 | 3 | 8 | 68 25 | 23 | 140 | 68 31 | 6 | 20 | 56 44 |
| 1 00-1 19 | 26 | 168 | 81 73 | 8 | 21 | 85 84 | 18 | 116 | 78 26 | 5 | 22 | 77 18 |
| 1 20-1 39 | 17 | 119 | 91 48 | 1 | 8 | 92 47 | 10 | 88 | 85 77 | 3 | 16 | 91 73 |
| 1 40-1 59 | 5 | 31 | 93 97 | – | – | 92 47 | 7 | 55 | 90 46 | 1 | 3 | 95 00 |
| 1 60-1 79 | 3 | 17 | 95 35 | – | – | 92 47 | 3 | 18 | 92 01 | – | – | 95 00 |
| 1 80-1 99 | 2 | 13 | 96 39 | – | – | 92 47 | 3 | 36 | 95 12 | – | – | 95 00 |
| 2 00-2 09 | 1 | 5 | 96 83 | – | – | 92 47 | 1 | 5 | 95 51 | – | – | 95 00 |
| 2 10-2 19 | 1 | 11 | 97 69 | – | – | 92 47 | – | – | 95 51 | – | – | 95 00 |
| 2 20-2 29 | – | – | 97 69 | – | – | 92 47 | 1 | 7 | 96 12 | – | – | 95 00 |
| 2 30-2 39 | – | – | 97 69 | 1 | 9 | 100 00 | 2 | 17 | 97 53 | 1 | 4 | 98 80 |
| 2 40 or more | 5 | 28 | 100 00 | – | – | 100 00 | 2 | 29 | 100 00 | 1 | 1 | 100 00 |

[1]Excludes unknown income

## Table 2-122. CUMULATIVE PERCENTAGE DISTRIBUTION OF THIAMINE INTAKE VALUES IN MILLIGRAMS FOR PERSONS AGED 2-3 YEARS BY SEX AND RACE FOR INCOME LEVELS UNITED STATES, 1971-74

| Thiamine in mg | Total | | | Male | | | Female | | |
|---|---|---|---|---|---|---|---|---|---|
| | Examined persons | Estimated population in thousands | Cumulative percent | Examined persons | Estimated population in thousands | Cumulative percent | Examined persons | Estimated population in thousands | Cumulative percent |
| | All incomes | | | | | | | | |
| Total | 1 170 | 6 963 | 100 00 | 606 | 3 554 | 100 00 | 564 | 3 409 | 100 00 |
| Less than 0 05 | – | – | 0 00 | – | – | 0 00 | – | – | 0 00 |
| 0 05-0 09 | – | – | 0 00 | – | – | 0 00 | – | – | 0 00 |
| 0 10-0 14 | 1 | 9 | 0 13 | – | – | 0 00 | 1 | 9 | 0 27 |
| 0 15-0 19 | 4 | 18 | 0 39 | 2 | 4 | 0 11 | 2 | 14 | 0 67 |
| 0 20-0 29 | 10 | 50 | 1 11 | 5 | 15 | 0 54 | 5 | 35 | 1 70 |
| 0 30-0 39 | 19 | 95 | 2 47 | 12 | 34 | 1 50 | 7 | 61 | 3 48 |
| 0 40-0 49 | 47 | 262 | 6 23 | 23 | 127 | 5 09 | 24 | 134 | 7 41 |
| 0 50-0 59 | 98 | 582 | 14 59 | 42 | 255 | 12 27 | 56 | 327 | 17 00 |
| 0 60-0 69 | 119 | 588 | 23 03 | 53 | 284 | 20 25 | 66 | 305 | 25 93 |
| 0 70-0 79 | 126 | 777 | 34 20 | 58 | 400 | 31 52 | 68 | 377 | 36 98 |
| 0 80-0 89 | 127 | 749 | 44 95 | 57 | 337 | 41 02 | 70 | 411 | 49 05 |
| 0 90-0 99 | 107 | 831 | 56 88 | 58 | 395 | 52 13 | 49 | 436 | 61 83 |
| 1 00-1 19 | 208 | 1 156 | 73 49 | 104 | 595 | 68 88 | 104 | 561 | 78 29 |
| 1 20 1 39 | 131 | 758 | 84 38 | 83 | 465 | 81 96 | 48 | 294 | 86 90 |
| 1 40-1 59 | 72 | 483 | 91 32 | 44 | 256 | 89 16 | 28 | 227 | 93 57 |
| 1 60-1 79 | 38 | 236 | 94 70 | 28 | 161 | 93 70 | 10 | 74 | 95 75 |
| 1 80-1 99 | 22 | 122 | 96 45 | 12 | 76 | 95 84 | 10 | 46 | 97 09 |
| 2 00 2 09 | 2 | 7 | 96 55 | 2 | 7 | 96 03 | – | – | 97 09 |
| 2 10 2 19 | 11 | 70 | 97 55 | 6 | 30 | 96 86 | 5 | 40 | 98 27 |
| 2 20-2 29 | 4 | 31 | 98 00 | 3 | 24 | 97 55 | 1 | 7 | 98 47 |
| 2 30-2 39 | 3 | 23 | 98 33 | 2 | 10 | 97 83 | 1 | 13 | 98 86 |
| 2 40 or more | 21 | 116 | 100 00 | 12 | 77 | 100 00 | 9 | 39 | 100 00 |
| | Income below poverty level[1] | | | | | | | | |
| Total | 312 | 1 292 | 100 00 | 165 | 691 | 100 00 | 147 | 600 | 100 00 |
| Less than 0 05 | – | – | 0 00 | – | – | 0 00 | – | – | 0 00 |
| 0 05-0 09 | – | – | 0 00 | – | – | 0 00 | – | – | 0 00 |
| 0 10-0 14 | – | – | 0 00 | – | – | 0 00 | – | – | 0 00 |
| 0 15-0 19 | 2 | 13 | 0 97 | 1 | 2 | 0 23 | 1 | 11 | 1 82 |
| 0 20-0 29 | 4 | 7 | 1 52 | 3 | 5 | 0 99 | 1 | 2 | 2 13 |
| 0 30-0 39 | 7 | 53 | 5 63 | 3 | 4 | 1 63 | 4 | 49 | 10 23 |
| 0 40-0 49 | 18 | 68 | 10 92 | 9 | 32 | 6 26 | 9 | 36 | 16 28 |
| 0 50-0 59 | 29 | 96 | 18 35 | 13 | 44 | 12 68 | 16 | 52 | 24 88 |
| 0 60-0 69 | 34 | 133 | 28 68 | 19 | 88 | 25 47 | 15 | 45 | 32 38 |
| 0 70-0 79 | 28 | 103 | 36 66 | 11 | 42 | 31 59 | 17 | 61 | 42 49 |
| 0 80-0 89 | 28 | 126 | 46 42 | 13 | 56 | 39 65 | 15 | 70 | 54 22 |
| 0 90-0 99 | 22 | 116 | 55 43 | 16 | 87 | 52 23 | 6 | 29 | 59 11 |
| 1 00-1 19 | 60 | 232 | 73 37 | 29 | 121 | 69 68 | 31 | 111 | 77 62 |
| 1 20-1 39 | 33 | 88 | 80 19 | 19 | 46 | 76 28 | 14 | 42 | 84 68 |
| 1 40-1 59 | 15 | 56 | 84 53 | 7 | 16 | 78 55 | 8 | 40 | 91 42 |
| 1 60-1 79 | 11 | 88 | 91 31 | 9 | 67 | 88 30 | 2 | 20 | 94 78 |
| 1 80-1 99 | 7 | 34 | 93 93 | 3 | 27 | 92 13 | 4 | 7 | 96 00 |
| 2 00-2 09 | 1 | 3 | 94 20 | 1 | 3 | 92 64 | – | – | 96 00 |
| 2 10-2 19 | 6 | 29 | 96 47 | 5 | 21 | 95 70 | 1 | 8 | 97 36 |
| 2 20-2 29 | 1 | 11 | 97 32 | 1 | 11 | 97 29 | – | – | 97 36 |
| 2 30-2 39 | 1 | 13 | 98 35 | – | – | 97 29 | 1 | 13 | 99 57 |
| 2 40 or more | 5 | 21 | 100 00 | 3 | 19 | 100 00 | 2 | 3 | 100 00 |
| | Income above poverty level[1] | | | | | | | | |
| Total | 835 | 5 553 | 100 00 | 434 | 2 808 | 100 00 | 401 | 2 744 | 100 00 |
| Less than 0 05 | – | – | 0 00 | – | – | 0 00 | – | – | 0 00 |
| 0 05-0 09 | – | – | 0 00 | – | – | 0 00 | – | – | 0 00 |
| 0 10-0 14 | 1 | 9 | 0 17 | – | – | 0 00 | 1 | 9 | 0 34 |
| 0 15-0 19 | 2 | 5 | 0 26 | 1 | 2 | 0 09 | 1 | 3 | 0 44 |
| 0 20-0 29 | 5 | 42 | 1 01 | 2 | 10 | 0 44 | 3 | 32 | 1 60 |
| 0 30-0 39 | 12 | 42 | 1 76 | 9 | 30 | 1 50 | 3 | 12 | 2 03 |
| 0 40-0 49 | 28 | 192 | 5 22 | 14 | 95 | 4 90 | 14 | 96 | 5 55 |
| 0 50-0 59 | 69 | 486 | 13 97 | 29 | 211 | 12 40 | 40 | 275 | 15 58 |
| 0 60-0 69 | 80 | 446 | 22 00 | 33 | 193 | 19 29 | 47 | 253 | 24 78 |
| 0 70-0 79 | 95 | 652 | 33 75 | 46 | 348 | 31 67 | 49 | 305 | 35 88 |
| 0 80-0 89 | 97 | 603 | 44 60 | 44 | 282 | 41 70 | 53 | 321 | 47 58 |
| 0 90-0 99 | 83 | 700 | 57 22 | 41 | 297 | 52 29 | 42 | 403 | 62 27 |
| 1 00-1 19 | 142 | 888 | 73 22 | 72 | 448 | 68 24 | 70 | 440 | 78 32 |
| 1 20-1 39 | 97 | 669 | 85 27 | 64 | 419 | 83 17 | 33 | 250 | 87 42 |
| 1 40-1 59 | 55 | 413 | 92 71 | 36 | 236 | 91 56 | 19 | 177 | 93 89 |
| 1 60-1 79 | 27 | 148 | 95 38 | 19 | 94 | 94 91 | 8 | 54 | 95 86 |
| 1 80-1 99 | 15 | 88 | 96 96 | 9 | 49 | 96 67 | 6 | 38 | 97 26 |
| 2 00-2 09 | 1 | 3 | 97 02 | 1 | 3 | 96 78 | – | – | 97 26 |
| 2 10-2 19 | 5 | 41 | 97 75 | 1 | 9 | 97 09 | 4 | 32 | 98 43 |
| 2 20-2 29 | 3 | 20 | 98 11 | 2 | 13 | 97 56 | 1 | 7 | 98 68 |
| 2 30-2 39 | 2 | 10 | 98 30 | 2 | 10 | 97 92 | – | – | 98 68 |
| 2 40 or more | 16 | 95 | 100 00 | 9 | 58 | 100 00 | 7 | 36 | 100 00 |

**Table 2-122. CUMULATIVE PERCENTAGE DISTRIBUTION OF THIAMINE INTAKE VALUES IN MILLIGRAMS FOR PERSONS AGED 2-3 YEARS BY SEX AND RACE FOR INCOME LEVELS UNITED STATES, 1971-74—Con.**

| Thiamine in mg | White male | | | Black male | | | White female | | | Black female | | |
|---|---|---|---|---|---|---|---|---|---|---|---|---|
| | Examined persons | Estimated population in thousands | Cumulative percent | Examined persons | Estimated population in thousands | Cumulative percent | Examined persons | Estimated population in thousands | Cumulative percent | Examined persons | Estimated population in thousands | Cumulative percent |
| | All incomes | | | | | | | | | | | |
| Total | 443 | 2 997 | 100 00 | 149 | 479 | 100 00 | 414 | 2 873 | 100 00 | 144 | 505 | 100 00 |
| Less than 0 05 | – | – | 0 00 | – | – | 0 00 | – | – | 0 00 | – | – | 0 00 |
| 0 05-0 09 | – | – | 0 00 | – | – | 0 00 | – | – | 0 00 | – | – | 0 00 |
| 0 10-0 14 | – | – | 0 00 | – | – | 0 00 | 1 | 9 | 0 32 | – | – | 0 00 |
| 0 15-0 19 | 2 | 4 | 0 14 | – | – | 0 00 | 1 | 3 | 0 42 | 1 | 11 | 2 16 |
| 0 20-0 29 | 3 | 12 | 0 52 | 2 | 4 | 0 76 | 4 | 34 | 1 59 | 1 | 1 | 2 43 |
| 0 30-0 39 | 7 | 28 | 1 45 | 5 | 6 | 2 09 | 2 | 34 | 2 78 | 5 | 27 | 7 69 |
| 0 40-0 49 | 13 | 103 | 4 90 | 10 | 24 | 7 11 | 16 | 114 | 6 73 | 8 | 20 | 11 73 |
| 0 50-0 59 | 29 | 191 | 11 27 | 11 | 56 | 18 89 | 39 | 286 | 16 70 | 16 | 36 | 18 91 |
| 0 60-0 69 | 37 | 242 | 19 35 | 14 | 30 | 25 15 | 49 | 271 | 26 14 | 17 | 33 | 25 53 |
| 0 70-0 79 | 47 | 362 | 31 43 | 10 | 30 | 31 43 | 55 | 318 | 37 21 | 12 | 51 | 35 69 |
| 0 80-0 89 | 43 | 309 | 41 72 | 13 | 23 | 36 23 | 51 | 332 | 48 78 | 17 | 71 | 49 64 |
| 0 90-0 99 | 44 | 338 | 53 01 | 13 | 54 | 47 40 | 38 | 384 | 62 13 | 10 | 50 | 59 63 |
| 1 00-1 19 | 71 | 451 | 68 05 | 28 | 114 | 71 27 | 72 | 425 | 76 93 | 32 | 136 | 86 59 |
| 1 20-1 39 | 70 | 438 | 82 66 | 12 | 22 | 75 78 | 34 | 267 | 86 21 | 14 | 27 | 91 92 |
| 1 40-1 59 | 33 | 218 | 89 93 | 11 | 38 | 83 71 | 23 | 190 | 92 82 | 4 | 28 | 97 42 |
| 1 60-1 79 | 18 | 133 | 94 35 | 9 | 23 | 88 61 | 9 | 71 | 95 30 | 1 | 3 | 98 04 |
| 1 80-1 99 | 8 | 58 | 96 27 | 4 | 18 | 92 43 | 6 | 38 | 96 63 | 4 | 7 | 99 49 |
| 2 00-2 09 | 2 | 7 | 96 50 | – | – | 92 43 | – | – | 96 63 | – | – | 99 49 |
| 2 10-2 19 | 5 | 28 | 97 45 | 1 | 1 | 92 71 | 5 | 40 | 98 04 | – | – | 99 49 |
| 2 20-2 29 | 1 | 9 | 97 76 | 2 | 15 | 95 81 | 1 | 7 | 98 27 | – | – | 99 49 |
| 2 30-2 39 | 2 | 10 | 98 10 | – | – | 95 81 | 1 | 13 | 98 73 | – | – | 99 49 |
| 2 40 or more | 8 | 57 | 100 00 | 4 | 20 | 100 00 | 7 | 36 | 100 00 | 2 | 3 | 100 00 |
| | Income below poverty level[1] | | | | | | | | | | | |
| Total | 72 | 423 | 100 00 | 89 | 251 | 100 00 | 68 | 363 | 100 00 | 79 | 238 | 100 00 |
| Less than 0 05 | – | – | 0 00 | – | – | 0 00 | – | – | 0 00 | – | – | 0 00 |
| 0 05-0 09 | – | – | 0 00 | – | – | 0 00 | – | – | 0 00 | – | – | 0 00 |
| 0 10-0 14 | – | – | 0 00 | – | – | 0 00 | – | – | 0 00 | – | – | 0 00 |
| 0 15-0 19 | 1 | 2 | 0 38 | – | – | 0 00 | – | – | 0 00 | 1 | 11 | 4 59 |
| 0 20-0 29 | 1 | 2 | 0 76 | 2 | 4 | 1 45 | 1 | 2 | 0 52 | – | – | 4 59 |
| 0 30-0 39 | 1 | 2 | 1 24 | 2 | 2 | 2 40 | 2 | 34 | 9 88 | 2 | 15 | 10 77 |
| 0 40-0 49 | 3 | 14 | 4 60 | 6 | 18 | 9 48 | 6 | 30 | 18 11 | 3 | 6 | 13 49 |
| 0 50-0 59 | 5 | 32 | 12 14 | 8 | 13 | 14 46 | 7 | 36 | 28 11 | 9 | 15 | 19 94 |
| 0 60-0 69 | 10 | 67 | 27 92 | 8 | 14 | 20 06 | 8 | 31 | 36 55 | 7 | 14 | 26 02 |
| 0 70-0 79 | 7 | 34 | 35 97 | 4 | 8 | 23 38 | 9 | 41 | 47 73 | 8 | 20 | 34 49 |
| 0 80-0 89 | 4 | 39 | 45 14 | 9 | 17 | 30 12 | 7 | 32 | 56 47 | 8 | 39 | 50 79 |
| 0 90-0 99 | 8 | 55 | 58 22 | 7 | 28 | 41 42 | 2 | 20 | 61 91 | 4 | 10 | 54 83 |
| 1 00-1 19 | 11 | 56 | 71 59 | 17 | 63 | 66 52 | 10 | 39 | 72 56 | 21 | 72 | 85 35 |
| 1 20-1 39 | 9 | 23 | 76 94 | 9 | 18 | 73 52 | 5 | 27 | 79 93 | 9 | 16 | 91 94 |
| 1 40-1 59 | 1 | 6 | 78 30 | 6 | 10 | 77 48 | 7 | 31 | 88 52 | 1 | 9 | 95 83 |
| 1 60-1 79 | 4 | 52 | 90 54 | 5 | 16 | 83 73 | 2 | 20 | 94 09 | – | – | 95 83 |
| 1 80-1 99 | 1 | 11 | 93 04 | 2 | 16 | 90 07 | – | – | 94 09 | 4 | 7 | 98 92 |
| 2 00-2 09 | 1 | 3 | 93 86 | – | – | 90 07 | – | – | 94 09 | – | – | 98 92 |
| 2 10-2 19 | 4 | 20 | 98 56 | 1 | 1 | 90 62 | 1 | 8 | 96 34 | – | – | 98 92 |
| 2 20-2 29 | – | – | 98 56 | 1 | 11 | 94 96 | – | – | 96 34 | – | – | 98 92 |
| 2 30-2 39 | – | – | 98 56 | – | – | 94 96 | 1 | 13 | 100 00 | – | – | 98 92 |
| 2 40 or more | 1 | 6 | 100 00 | 2 | 13 | 100 00 | – | – | 100 00 | 2 | 3 | 100 00 |
| | Income above poverty level[1] | | | | | | | | | | | |
| Total | 365 | 2 529 | 100 00 | 59 | 219 | 100 00 | 336 | 2 456 | 100 00 | 59 | 257 | 100 00 |
| Less than 0 05 | – | – | 0 00 | – | – | 0 00 | – | – | 0 00 | – | – | 0 00 |
| 0 05-0 09 | – | – | 0 00 | – | – | 0 00 | – | – | 0 00 | – | – | 0 00 |
| 0 10-0 14 | – | – | 0 00 | – | – | 0 00 | 1 | 9 | 0 38 | – | – | 0 00 |
| 0 15-0 19 | 1 | 2 | 0 10 | – | – | 0 00 | 1 | 3 | 0 49 | – | – | 0 00 |
| 0 20-0 29 | 2 | 10 | 0 49 | – | – | 0 00 | 3 | 32 | 1 79 | – | – | 0 00 |
| 0 30-0 39 | 6 | 26 | 1 51 | 3 | 4 | 1 82 | – | – | 1 79 | 3 | 12 | 4 64 |
| 0 40-0 49 | 10 | 89 | 5 04 | 4 | 6 | 4 67 | 10 | 84 | 5 20 | 4 | 13 | 9 55 |
| 0 50-0 59 | 24 | 159 | 11 33 | 3 | 44 | 24 70 | 32 | 250 | 15 38 | 7 | 21 | 17 72 |
| 0 60-0 69 | 26 | 174 | 18 19 | 6 | 16 | 31 96 | 39 | 236 | 25 01 | 8 | 16 | 24 01 |
| 0 70-0 79 | 39 | 317 | 30 74 | 6 | 22 | 41 87 | 44 | 266 | 35 84 | 4 | 31 | 36 18 |
| 0 80-0 89 | 39 | 270 | 41 41 | 4 | 6 | 44 64 | 43 | 285 | 47 43 | 8 | 28 | 46 90 |
| 0 90-0 99 | 35 | 272 | 52 17 | 6 | 25 | 56 08 | 35 | 361 | 62 12 | 6 | 41 | 62 83 |
| 1 00-1 19 | 58 | 376 | 67 06 | 10 | 43 | 75 60 | 59 | 377 | 77 45 | 11 | 64 | 87 68 |
| 1 20-1 39 | 61 | 415 | 83 48 | 3 | 4 | 77 43 | 29 | 240 | 87 22 | 4 | 10 | 91 56 |
| 1 40-1 59 | 31 | 208 | 91 69 | 5 | 28 | 90 22 | 15 | 149 | 93 30 | 3 | 19 | 98 77 |
| 1 60-1 79 | 14 | 81 | 94 89 | 4 | 8 | 93 77 | 7 | 51 | 95 37 | 1 | 3 | 100 00 |
| 1 80-1 99 | 7 | 47 | 96 75 | 2 | 2 | 94 84 | 6 | 38 | 96 93 | – | – | 100 00 |
| 2 00-2 09 | 1 | 3 | 96 88 | – | – | 94 84 | – | – | 96 93 | – | – | 100 00 |
| 2 10-2 19 | 1 | 9 | 97 22 | – | – | 94 84 | 4 | 32 | 98 25 | – | – | 100 00 |
| 2 20-2 29 | 1 | 9 | 97 59 | 1 | 4 | 96 61 | 1 | 7 | 98 52 | – | – | 100 00 |
| 2 30-2 39 | 2 | 10 | 97 99 | – | – | 96 61 | – | – | 98 52 | – | – | 100 00 |
| 2 40 or more | 7 | 51 | 100 00 | 2 | 7 | 100 00 | 7 | 36 | 100 00 | – | – | 100 00 |

[1]Excludes unknown income

**Table 2-123. CUMULATIVE PERCENTAGE DISTRIBUTION OF THIAMINE INTAKE VALUES IN MILLIGRAMS FOR PERSONS AGED 4-5 YEARS BY SEX AND RACE FOR INCOME LEVELS UNITED STATES, 1971-74**

| Thiamine in mg | Total | | | Male | | | Female | | |
|---|---|---|---|---|---|---|---|---|---|
| | Examined persons | Estimated population in thousands | Cumulative percent | Examined persons | Estimated population in thousands | Cumulative percent | Examined persons | Estimated population in thousands | Cumulative percent |
| | All incomes | | | | | | | | |
| Total | 1 172 | 6 672 | 100 00 | 577 | 3 379 | 100 00 | 595 | 3 294 | 100 00 |
| Less than 0 05 | – | – | 0 00 | – | – | 0 00 | – | – | 0 00 |
| 0 05-0 09 | – | – | 0 00 | – | – | 0 00 | – | – | 0 00 |
| 0 10-0 14 | – | – | 0 00 | – | – | 0 00 | – | – | 0 00 |
| 0 15-0 19 | 2 | 9 | 0 14 | – | – | 0 00 | 2 | 9 | 0 28 |
| 0 20-0 29 | 3 | 12 | 0 31 | 1 | 3 | 0 10 | 2 | 8 | 0 53 |
| 0 30-0 39 | 8 | 59 | 1 20 | 3 | 28 | 0 92 | 5 | 31 | 1 48 |
| 0 40-0 49 | 29 | 157 | 3 55 | 6 | 46 | 2 28 | 23 | 111 | 4 85 |
| 0 50-0 59 | 42 | 218 | 6 82 | 22 | 104 | 5 34 | 20 | 115 | 8 33 |
| 0 60-0 69 | 93 | 473 | 13 91 | 37 | 170 | 10 39 | 56 | 303 | 17 52 |
| 0 70-0 79 | 89 | 489 | 21 23 | 50 | 245 | 17 63 | 39 | 244 | 24 93 |
| 0 80-0 89 | 120 | 700 | 31 73 | 54 | 316 | 26 97 | 66 | 384 | 36 60 |
| 0 90-0 99 | 116 | 745 | 42 90 | 55 | 375 | 38 07 | 61 | 371 | 47 85 |
| 1 00-1 19 | 215 | 1 236 | 61 42 | 105 | 626 | 56 60 | 110 | 610 | 66 37 |
| 1 20-1 39 | 176 | 929 | 75 34 | 71 | 423 | 69 13 | 105 | 506 | 81 72 |
| 1 40-1 59 | 111 | 671 | 85 40 | 70 | 416 | 81 45 | 41 | 255 | 89 45 |
| 1 60-1 79 | 68 | 417 | 91 65 | 44 | 275 | 89 58 | 24 | 142 | 93 76 |
| 1 80-1 99 | 38 | 213 | 94 84 | 23 | 129 | 93 39 | 15 | 84 | 96 33 |
| 2 00-2 09 | 9 | 47 | 95 55 | 3 | 17 | 93 89 | 6 | 30 | 97 25 |
| 2 10-2 19 | 13 | 77 | 96 69 | 5 | 30 | 94 77 | 8 | 47 | 98 66 |
| 2 20-2 29 | 8 | 30 | 97 14 | 4 | 14 | 95 19 | 4 | 16 | 99 15 |
| 2 30-2 39 | 6 | 45 | 97 82 | 3 | 32 | 96 14 | 3 | 13 | 99 54 |
| 2 40 or more | 26 | 145 | 100 00 | 21 | 130 | 100 00 | 5 | 15 | 100 00 |
| | Income below poverty level[1] | | | | | | | | |
| Total | 315 | 1 319 | 100 00 | 166 | 717 | 100 00 | 149 | 602 | 100 00 |
| Less than 0 05 | – | – | 0 00 | – | – | 0 00 | – | – | 0 00 |
| 0 05-0 09 | – | – | 0 00 | – | – | 0 00 | – | – | 0 00 |
| 0 10-0 14 | – | – | 0 00 | – | – | 0 00 | – | – | 0 00 |
| 0 15-0 19 | – | – | 0 00 | – | – | 0 00 | – | – | 0 00 |
| 0 20-0 29 | 1 | 2 | 0 16 | – | – | 0 00 | 1 | 2 | 0 34 |
| 0 30-0 39 | 4 | 31 | 2 47 | 1 | 18 | 2 52 | 3 | 12 | 2 41 |
| 0 40-0 49 | 4 | 18 | 3 80 | – | – | 2 52 | 4 | 18 | 5 33 |
| 0 50-0 59 | 15 | 55 | 7 96 | 11 | 49 | 9 30 | 4 | 6 | 6 36 |
| 0 60-0 69 | 30 | 95 | 15 14 | 13 | 38 | 14 65 | 17 | 56 | 15 73 |
| 0 70-0 79 | 30 | 98 | 22 54 | 18 | 47 | 21 27 | 12 | 50 | 24 06 |
| 0 80-0 89 | 29 | 101 | 30 23 | 15 | 44 | 27 34 | 14 | 58 | 33 66 |
| 0 90-0 99 | 27 | 139 | 40 80 | 17 | 101 | 41 40 | 10 | 39 | 40 08 |
| 1 00-1 19 | 59 | 275 | 61 68 | 31 | 144 | 61 51 | 28 | 131 | 61 88 |
| 1 20-1 39 | 45 | 162 | 73 94 | 16 | 48 | 68 25 | 29 | 113 | 80 70 |
| 1 40-1 59 | 23 | 114 | 82 58 | 12 | 54 | 75 81 | 11 | 60 | 90 64 |
| 1 60-1 79 | 17 | 97 | 89 90 | 11 | 70 | 85 58 | 6 | 27 | 95 05 |
| 1 80-1 99 | 10 | 59 | 94 40 | 8 | 56 | 93 40 | 2 | 3 | 95 60 |
| 2 00-2 09 | 2 | 8 | 95 03 | – | – | 93 40 | 2 | 8 | 96 97 |
| 2 10-2 19 | 4 | 9 | 95 70 | 2 | 5 | 94 16 | 2 | 3 | 97 54 |
| 2 20-2 29 | 5 | 18 | 97 03 | 3 | 8 | 95 29 | 2 | 9 | 99 10 |
| 2 30-2 39 | 1 | 13 | 97 98 | 1 | 13 | 97 04 | – | – | 99 10 |
| 2 40 or more | 9 | 27 | 100 00 | 7 | 21 | 100 00 | 2 | 5 | 100 00 |
| | Income above poverty level[1] | | | | | | | | |
| Total | 831 | 5 212 | 100 00 | 400 | 2 594 | 100 00 | 431 | 2 618 | 100 00 |
| Less than 0 05 | – | – | 0 00 | – | – | 0 00 | – | – | 0 00 |
| 0 05-0 09 | – | – | 0 00 | – | – | 0 00 | – | – | 0 00 |
| 0 10-0 14 | – | – | 0 00 | – | – | 0 00 | – | – | 0 00 |
| 0 15-0 19 | 1 | 2 | 0 04 | – | – | 0 00 | 1 | 2 | 0 08 |
| 0 20-0 29 | 2 | 10 | 0 23 | 1 | 3 | 0 13 | 1 | 6 | 0 32 |
| 0 30-0 39 | 4 | 28 | 0 77 | 2 | 10 | 0 50 | 2 | 19 | 1 04 |
| 0 40-0 49 | 23 | 129 | 3 25 | 5 | 42 | 2 12 | 18 | 87 | 4 37 |
| 0 50-0 59 | 26 | 162 | 6 36 | 11 | 55 | 4 24 | 15 | 107 | 8 46 |
| 0 60-0 69 | 63 | 378 | 13 62 | 24 | 132 | 9 33 | 39 | 246 | 17 86 |
| 0 70-0 79 | 59 | 391 | 21 12 | 32 | 197 | 16 93 | 27 | 194 | 25 27 |
| 0 80-0 89 | 88 | 578 | 32 22 | 39 | 272 | 27 43 | 49 | 306 | 36 96 |
| 0 90-0 99 | 86 | 591 | 43 56 | 37 | 265 | 37 65 | 49 | 326 | 49 42 |
| 1 00-1 19 | 152 | 938 | 61 56 | 71 | 463 | 55 49 | 81 | 475 | 67 58 |
| 1 20-1 39 | 125 | 732 | 75 60 | 52 | 357 | 69 27 | 73 | 374 | 81 88 |
| 1 40-1 59 | 85 | 535 | 85 87 | 56 | 348 | 82 67 | 29 | 188 | 89 04 |
| 1 60-1 79 | 48 | 312 | 91 86 | 32 | 201 | 90 42 | 16 | 111 | 93 30 |
| 1 80-1 99 | 28 | 154 | 94 81 | 15 | 73 | 93 22 | 13 | 81 | 96 39 |
| 2 00-2 09 | 7 | 39 | 95 56 | 3 | 17 | 93 87 | 4 | 22 | 97 23 |
| 2 10-2 19 | 9 | 68 | 96 86 | 3 | 24 | 94 81 | 6 | 43 | 98 88 |
| 2 20-2 29 | 3 | 12 | 97 09 | 1 | 6 | 95 03 | 2 | 6 | 99 13 |
| 2 30-2 39 | 5 | 33 | 97 72 | 2 | 20 | 95 80 | 3 | 13 | 99 63 |
| 2 40 or more | 17 | 119 | 100 00 | 14 | 109 | 100 00 | 3 | 10 | 100 00 |

**Table 2-123. CUMULATIVE PERCENTAGE DISTRIBUTION OF THIAMINE INTAKE VALUES IN MILLIGRAMS FOR PERSONS AGED 4-5 YEARS BY SEX AND RACE FOR INCOME LEVELS UNITED STATES, 1971-74—Con.**

| Thiamine in mg | White male | | | Black male | | | White female | | | Black female | | |
|---|---|---|---|---|---|---|---|---|---|---|---|---|
| | Examined persons | Estimated population in thousands | Cumulative percent | Examined persons | Estimated population in thousands | Cumulative percent | Examined persons | Estimated population in thousands | Cumulative percent | Examined persons | Estimated population in thousands | Cumulative percent |
| | All incomes | | | | | | | | | | | |
| Total | 436 | 2 866 | 100 00 | 138 | 486 | 100 00 | 428 | 2 755 | 100 00 | 161 | 511 | 100 00 |
| Less than 0 05 | – | – | 0 00 | – | – | 0 00 | – | – | 0 00 | – | – | 0 00 |
| 0 05-0 09 | – | – | 0 00 | – | – | 0 00 | – | – | 0 00 | – | – | 0 00 |
| 0 10-0 14 | – | – | 0 00 | – | – | 0 00 | – | – | 0 00 | – | – | 0 00 |
| 0 15-0 19 | – | – | 0 00 | – | – | 0 00 | 1 | 2 | 0 07 | 1 | 7 | 1 38 |
| 0 20-0 29 | 1 | 3 | 0 12 | – | – | 0 00 | 2 | 8 | 0 38 | – | – | 1 38 |
| 0 30-0 39 | 2 | 10 | 0 45 | 1 | 18 | 3 72 | 2 | 19 | 1 06 | 3 | 12 | 3 82 |
| 0 40-0 49 | 5 | 33 | 1 61 | 1 | 13 | 6 31 | 16 | 91 | 4 36 | 6 | 17 | 7 21 |
| 0 50-0 59 | 13 | 79 | 4 37 | 9 | 25 | 11 37 | 15 | 108 | 8 29 | 5 | 6 | 8 46 |
| 0 60-0 69 | 24 | 128 | 8 82 | 12 | 35 | 18 49 | 41 | 269 | 18 04 | 15 | 34 | 15 09 |
| 0 70-0 79 | 37 | 209 | 16 10 | 13 | 36 | 25 90 | 27 | 213 | 25 77 | 12 | 31 | 21 23 |
| 0 80-0 89 | 38 | 278 | 25 82 | 15 | 28 | 31 63 | 52 | 351 | 38 51 | 14 | 33 | 27 73 |
| 0 90-0 99 | 46 | 314 | 36 78 | 9 | 60 | 44 08 | 50 | 343 | 50 96 | 11 | 28 | 33 13 |
| 1 00-1 19 | 77 | 560 | 56 32 | 28 | 66 | 57 66 | 79 | 482 | 68 45 | 28 | 118 | 56 22 |
| 1 20-1 39 | 58 | 397 | 70 19 | 13 | 26 | 63 02 | 74 | 410 | 83 34 | 30 | 87 | 73 22 |
| 1 40-1 59 | 60 | 371 | 83 12 | 10 | 45 | 72 33 | 30 | 226 | 91 55 | 10 | 22 | 77 57 |
| 1 60 1 79 | 35 | 227 | 91 06 | 8 | 39 | 80 30 | 12 | 94 | 94 97 | 12 | 48 | 86 95 |
| 1 80-1 99 | 17 | 97 | 94 45 | 6 | 32 | 86 83 | 9 | 46 | 96 63 | 6 | 38 | 94 48 |
| 2 00-2 09 | 3 | 17 | 95 03 | – | – | 86 83 | 2 | 10 | 96 99 | 4 | 20 | 98 47 |
| 2 10-2 19 | 3 | 24 | 95 88 | 2 | 5 | 87 96 | 7 | 44 | 98 60 | 1 | 2 | 98 93 |
| 2 20-2 29 | 2 | 7 | 96 14 | 2 | 7 | 89 33 | 2 | 12 | 99 02 | 2 | 4 | 99 76 |
| 2 30-2 39 | 2 | 20 | 96 83 | 1 | 13 | 91 90 | 3 | 13 | 99 50 | – | – | 99 76 |
| 2 40 or more | 13 | 91 | 100 00 | 8 | 39 | 100 00 | 4 | 14 | 100 00 | 1 | 1 | 100 00 |
| | Income below poverty level[1] | | | | | | | | | | | |
| Total | 76 | 427 | 100 00 | 89 | 281 | 100 00 | 67 | 386 | 100 00 | 82 | 216 | 100 00 |
| Less than 0 05 | – | – | 0 00 | – | – | 0 00 | – | – | 0 00 | – | – | 0 00 |
| 0 05-0 09 | – | – | 0 00 | – | – | 0 00 | – | – | 0 00 | – | – | 0 00 |
| 0 10-0 14 | – | – | 0 00 | – | – | 0 00 | – | – | 0 00 | – | – | 0 00 |
| 0 15-0 19 | – | – | 0 00 | – | – | 0 00 | – | – | 0 00 | – | – | 0 00 |
| 0 20-0 29 | – | – | 0 00 | – | – | 0 00 | 1 | 2 | 0 53 | – | – | 0 00 |
| 0 30-0 39 | – | – | 0 00 | 1 | 18 | 6 44 | – | – | 0 53 | 3 | 12 | 5 76 |
| 0 40-0 49 | – | – | 0 00 | – | – | 6 44 | 2 | 14 | 4 23 | 2 | 3 | 7 31 |
| 0 50-0 59 | 5 | 29 | 6 81 | 6 | 19 | 13 38 | 1 | 2 | 4 76 | 3 | 4 | 9 22 |
| 0 60-0 69 | 5 | 16 | 10 63 | 8 | 22 | 21 23 | 8 | 43 | 15 95 | 9 | 13 | 15 32 |
| 0 70-0 79 | 9 | 29 | 17 46 | 9 | 18 | 27 72 | 5 | 38 | 25 70 | 7 | 13 | 21 14 |
| 0 80-0 89 | 5 | 23 | 22 89 | 10 | 20 | 34 97 | 9 | 51 | 38 93 | 5 | 7 | 24 25 |
| 0 90-0 99 | 12 | 75 | 40 52 | 5 | 25 | 44 02 | 6 | 29 | 46 43 | 4 | 10 | 28 71 |
| 1 00-1 19 | 11 | 99 | 63 68 | 20 | 45 | 60 08 | 13 | 72 | 65 11 | 15 | 59 | 56 12 |
| 1 20-1 39 | 6 | 28 | 70 31 | 10 | 20 | 67 20 | 9 | 54 | 79 04 | 20 | 60 | 83 68 |
| 1 40-1 59 | 8 | 36 | 78 74 | 4 | 18 | 73 68 | 7 | 53 | 92 75 | 4 | 7 | 86 85 |
| 1 60-1 79 | 8 | 55 | 91 49 | 2 | 7 | 76 14 | 2 | 12 | 95 94 | 4 | 14 | 93 44 |
| 1 80-1 99 | 4 | 28 | 98 01 | 4 | 28 | 86 17 | 1 | 2 | 96 47 | 1 | 1 | 94 05 |
| 2 00-2 09 | – | – | 98 01 | – | – | 86 17 | – | – | 96 47 | 2 | 8 | 97 88 |
| 2 10-2 19 | – | – | 98 01 | 2 | 5 | 88 12 | 1 | 1 | 96 75 | 1 | 2 | 98 97 |
| 2 20-2 29 | 1 | 1 | 98 35 | 2 | 7 | 90 49 | 1 | 8 | 98 93 | 1 | 1 | 99 42 |
| 2 30-2 39 | – | – | 98 35 | 1 | 13 | 94 95 | – | – | 98 93 | – | – | 99 42 |
| 2 40 or more | 2 | 7 | 100 00 | 5 | 14 | 100 00 | 1 | 4 | 100 00 | 1 | 1 | 100 00 |
| | Income above poverty level[1] | | | | | | | | | | | |
| Total | 351 | 2 374 | 100 00 | 47 | 202 | 100 00 | 355 | 2 324 | 100 00 | 70 | 266 | 100 00 |
| Less than 0 05 | – | – | 0 00 | – | – | 0 00 | – | – | 0 00 | – | – | 0 00 |
| 0 05-0 09 | – | – | 0 00 | – | – | 0 00 | – | – | 0 00 | – | – | 0 00 |
| 0 10-0 14 | – | – | 0 00 | – | – | 0 00 | – | – | 0 00 | – | – | 0 00 |
| 0 15-0 19 | – | – | 0 00 | – | – | 0 00 | 1 | 2 | 0 09 | – | – | 0 00 |
| 0 20-0 29 | 1 | 3 | 0 14 | – | – | 0 00 | 1 | 6 | 0 36 | – | – | 0 00 |
| 0 30-0 39 | 2 | 10 | 0 55 | – | – | 0 00 | 2 | 19 | 1 17 | – | – | 0 00 |
| 0 40-0 49 | 4 | 29 | 1 78 | 1 | 13 | 6 23 | 13 | 70 | 4 21 | 4 | 14 | 5 25 |
| 0 50-0 59 | 8 | 50 | 3 89 | 3 | 5 | 8 75 | 14 | 106 | 8 77 | 1 | 1 | 5 60 |
| 0 60-0 69 | 19 | 111 | 8 58 | 4 | 13 | 14 97 | 33 | 225 | 18 47 | 6 | 21 | 13 38 |
| 0 70-0 79 | 28 | 179 | 16 13 | 4 | 18 | 23 75 | 22 | 175 | 26 01 | 5 | 19 | 20 44 |
| 0 80-0 89 | 33 | 255 | 26 89 | 5 | 8 | 27 46 | 41 | 283 | 38 18 | 8 | 23 | 29 17 |
| 0 90-0 99 | 33 | 230 | 36 58 | 4 | 35 | 44 81 | 43 | 310 | 51 49 | 6 | 17 | 35 49 |
| 1 00-1 19 | 64 | 443 | 55 25 | 7 | 19 | 54 37 | 66 | 410 | 69 12 | 12 | 56 | 56 38 |
| 1 20-1 39 | 49 | 351 | 70 05 | 3 | 6 | 57 37 | 64 | 347 | 84 05 | 8 | 19 | 63 40 |
| 1 40-1 59 | 51 | 322 | 83 62 | 5 | 26 | 70 04 | 22 | 166 | 91 19 | 6 | 15 | 69 16 |
| 1 60-1 79 | 26 | 169 | 90 74 | 6 | 32 | 85 78 | 10 | 82 | 94 71 | 6 | 30 | 80 27 |
| 1 80-1 99 | 13 | 69 | 93 65 | 2 | 4 | 87 56 | 8 | 44 | 96 60 | 5 | 37 | 94 22 |
| 2 00-2 09 | 3 | 17 | 94 36 | – | – | 87 56 | 2 | 10 | 97 02 | 2 | 12 | 98 78 |
| 2 10-2 19 | 3 | 24 | 95 39 | – | – | 87 56 | 6 | 43 | 98 88 | – | – | 98 78 |
| 2 20-2 29 | 1 | 6 | 95 63 | – | – | 87 56 | 1 | 3 | 99 02 | 1 | 3 | 100 00 |
| 2 30-2 39 | 2 | 20 | 96 47 | – | – | 87 56 | 3 | 13 | 99 59 | – | – | 100 00 |
| 2 40 or more | 11 | 84 | 100 00 | 3 | 25 | 100 00 | 3 | 10 | 100 00 | – | – | 100 00 |

[1]Excludes unknown income

**Table 2-124. CUMULATIVE PERCENTAGE DISTRIBUTION OF THIAMINE INTAKE VALUES IN MILLIGRAMS FOR PERSONS AGED 6-7 YEARS BY SEX AND RACE FOR INCOME LEVELS UNITED STATES, 1971-74**

| Thiamine in mg | Total | | | Male | | | Female | | |
|---|---|---|---|---|---|---|---|---|---|
| | Examined persons | Estimated population in thousands | Cumulative percent | Examined persons | Estimated population in thousands | Cumulative percent | Examined persons | Estimated population in thousands | Cumulative percent |
| | All incomes | | | | | | | | |
| Total | 688 | 7 194 | 100 00 | 343 | 3 652 | 100 00 | 345 | 3 541 | 100 00 |
| Less than 0 05 | – | – | 0 00 | – | – | 0 00 | – | – | 0 00 |
| 0 05-0 09 | – | – | 0 00 | – | – | 0 00 | – | – | 0 00 |
| 0 10-0 14 | – | – | 0 00 | – | – | 0 00 | – | – | 0 00 |
| 0 15-0 19 | – | – | 0 00 | – | – | 0 00 | – | – | 0 00 |
| 0 20-0 29 | 3 | 24 | 0 33 | 1 | 15 | 0 42 | 2 | 8 | 0 23 |
| 0 30-0 39 | 5 | 51 | 1 03 | 1 | 2 | 0 48 | 4 | 49 | 1 60 |
| 0 40-0 49 | 9 | 91 | 2 29 | 6 | 76 | 2 57 | 3 | 14 | 2 00 |
| 0 50-0 59 | 14 | 179 | 4 78 | 8 | 106 | 5 48 | 6 | 73 | 4 05 |
| 0 60-0 69 | 36 | 388 | 10 17 | 13 | 136 | 9 20 | 23 | 252 | 11 18 |
| 0 70-0 79 | 36 | 245 | 13 58 | 16 | 107 | 12 14 | 20 | 138 | 15 08 |
| 0 80-0 89 | 61 | 514 | 20 73 | 24 | 164 | 16 63 | 37 | 350 | 24 96 |
| 0 90-0 99 | 75 | 787 | 31 66 | 30 | 342 | 26 00 | 45 | 444 | 37 50 |
| 1 00-1 19 | 123 | 1 401 | 51 14 | 62 | 685 | 44 75 | 61 | 716 | 57 72 |
| 1 20 1 39 | 103 | 1 123 | 66 75 | 59 | 607 | 61 38 | 44 | 516 | 72 29 |
| 1 40-1 59 | 67 | 770 | 77 45 | 32 | 416 | 72 77 | 35 | 353 | 82 26 |
| 1 60-1 79 | 60 | 608 | 85 90 | 32 | 343 | 82 17 | 28 | 265 | 89 75 |
| 1 80-1 99 | 43 | 489 | 92 70 | 23 | 259 | 89 26 | 20 | 230 | 96 25 |
| 2 00 2 09 | 15 | 103 | 94 13 | 13 | 79 | 91 43 | 2 | 24 | 96 93 |
| 2 10-2 19 | 13 | 110 | 95 66 | 8 | 68 | 93 30 | 5 | 41 | 98 09 |
| 2 20-2 29 | 5 | 60 | 96 49 | 2 | 32 | 94 18 | 3 | 28 | 98 87 |
| 2 30-2 39 | 3 | 19 | 96 75 | 1 | 6 | 94 35 | 2 | 13 | 99 23 |
| 2 40 or more | 17 | 234 | 100 00 | 12 | 206 | 100 00 | 5 | 27 | 100 00 |
| | Income below poverty level[1] | | | | | | | | |
| Total | 209 | 1 708 | 100 00 | 103 | 979 | 100 00 | 106 | 730 | 100 00 |
| Less than 0 05 | – | – | 0 00 | – | – | 0 00 | – | – | 0 00 |
| 0 05-0 09 | – | – | 0 00 | – | – | 0 00 | – | – | 0 00 |
| 0 10-0 14 | – | – | 0 00 | – | – | 0 00 | – | – | 0 00 |
| 0 15-0 19 | – | – | 0 00 | – | – | 0 00 | – | – | 0 00 |
| 0 20-0 29 | 2 | 8 | 0 47 | – | – | 0 00 | 2 | 8 | 1 10 |
| 0 30-0 39 | 1 | 4 | 0 69 | – | – | 0 00 | 1 | 4 | 1 62 |
| 0 40-0 49 | 4 | 50 | 3 60 | 3 | 40 | 4 12 | 1 | 9 | 2 90 |
| 0 50-0 59 | 4 | 35 | 5 66 | 2 | 22 | 6 35 | 2 | 13 | 4 72 |
| 0 60-0 69 | 14 | 113 | 12 29 | 5 | 48 | 11 30 | 9 | 65 | 13 61 |
| 0 70-0 79 | 8 | 56 | 15 59 | 2 | 9 | 12 17 | 6 | 48 | 20 18 |
| 0 80-0 89 | 30 | 167 | 25 39 | 15 | 86 | 21 00 | 15 | 81 | 31 29 |
| 0 90-0 99 | 21 | 193 | 36 68 | 8 | 89 | 30 10 | 13 | 104 | 45 52 |
| 1 00-1 19 | 33 | 333 | 56 16 | 18 | 202 | 50 71 | 15 | 131 | 63 47 |
| 1 20-1 39 | 24 | 203 | 68 05 | 17 | 153 | 66 34 | 7 | 50 | 70 34 |
| 1 40-1 59 | 20 | 210 | 80 32 | 8 | 89 | 75 43 | 12 | 121 | 86 88 |
| 1 60-1 79 | 21 | 117 | 87 16 | 10 | 63 | 81 84 | 11 | 54 | 94 29 |
| 1 80-1 99 | 10 | 43 | 89 69 | 4 | 28 | 84 74 | 6 | 15 | 96 33 |
| 2 00-2 09 | 6 | 18 | 90 75 | 5 | 16 | 86 36 | 1 | 2 | 96 65 |
| 2 10-2 19 | 3 | 30 | 92 49 | 2 | 21 | 88 51 | 1 | 9 | 97 83 |
| 2 20-2 29 | 2 | 22 | 93 79 | 1 | 17 | 90 27 | 1 | 5 | 98 51 |
| 2 30-2 39 | – | – | 93 79 | – | – | 90 27 | – | – | 98 51 |
| 2 40 or more | 6 | 106 | 100 00 | 3 | 95 | 100 00 | 3 | 11 | 100 00 |
| | Income above poverty level[1] | | | | | | | | |
| Total | 464 | 5 359 | 100 00 | 232 | 2 586 | 100 00 | 232 | 2 774 | 100 00 |
| Less than 0 05 | – | – | 0 00 | – | – | 0 00 | – | – | 0 00 |
| 0 05-0 09 | – | – | 0 00 | – | – | 0 00 | – | – | 0 00 |
| 0 10-0 14 | – | – | 0 00 | – | – | 0 00 | – | – | 0 00 |
| 0 15-0 19 | – | – | 0 00 | – | – | 0 00 | – | – | 0 00 |
| 0 20-0 29 | – | – | 0 00 | – | – | 0 00 | – | – | 0 00 |
| 0 30-0 39 | 4 | 47 | 0 87 | 1 | 2 | 0 08 | 3 | 45 | 1 61 |
| 0 40-0 49 | 5 | 41 | 1 64 | 3 | 36 | 1 47 | 2 | 5 | 1 79 |
| 0 50-0 59 | 10 | 144 | 4 32 | 6 | 84 | 4 73 | 4 | 59 | 3 93 |
| 0 60-0 69 | 19 | 248 | 8 94 | 7 | 66 | 7 28 | 12 | 182 | 10 49 |
| 0 70-0 79 | 26 | 173 | 12 16 | 14 | 99 | 11 09 | 12 | 74 | 13 16 |
| 0 80-0 89 | 31 | 346 | 18 63 | 9 | 78 | 14 09 | 22 | 269 | 22 85 |
| 0 90-0 99 | 52 | 560 | 29 08 | 21 | 229 | 22 93 | 31 | 332 | 34 82 |
| 1 00-1 19 | 88 | 1 060 | 48 86 | 42 | 475 | 41 29 | 46 | 585 | 55 91 |
| 1 20-1 39 | 78 | 913 | 65 90 | 41 | 448 | 58 61 | 37 | 466 | 72 70 |
| 1 40-1 59 | 45 | 552 | 76 20 | 24 | 327 | 71 26 | 21 | 225 | 80 81 |
| 1 60-1 79 | 39 | 491 | 85 37 | 22 | 281 | 82 11 | 17 | 211 | 88 41 |
| 1 80-1 99 | 33 | 446 | 93 69 | 19 | 231 | 91 03 | 14 | 215 | 96 18 |
| 2 00-2 09 | 8 | 77 | 95 12 | 7 | 55 | 93 15 | 1 | 22 | 96 96 |
| 2 10-2 19 | 10 | 80 | 96 62 | 6 | 47 | 94 98 | 4 | 33 | 98 13 |
| 2 20-2 29 | 3 | 38 | 97 32 | 1 | 15 | 95 56 | 2 | 23 | 98 95 |
| 2 30-2 39 | 3 | 19 | 97 67 | 1 | 6 | 95 80 | 2 | 13 | 99 41 |
| 2 40 or more | 10 | 125 | 100 00 | 8 | 109 | 100 00 | 2 | 16 | 100 00 |

**Table 2-124. CUMULATIVE PERCENTAGE DISTRIBUTION OF THIAMINE INTAKE VALUES IN MILLIGRAMS FOR PERSONS AGED 6-7 YEARS BY SEX AND RACE FOR INCOME LEVELS UNITED STATES, 1971-74—Con.**

| Thiamine in mg | White male | | | Black male | | | White female | | | Black female | | |
|---|---|---|---|---|---|---|---|---|---|---|---|---|
| | Examined persons | Estimated population in thousands | Cumulative percent | Examined persons | Estimated population in thousands | Cumulative percent | Examined persons | Estimated population in thousands | Cumulative percent | Examined persons | Estimated population in thousands | Cumulative percent |
| | All incomes | | | | | | | | | | | |
| Total | 251 | 3 061 | 100 00 | 90 | 574 | 100 00 | 247 | 2 952 | 100 00 | 96 | 577 | 100 00 |
| Less than 0 05 | – | – | 0 00 | – | – | 0 00 | – | – | 0 00 | – | – | 0 00 |
| 0 05-0 09 | – | – | 0 00 | – | – | 0 00 | – | – | 0 00 | – | – | 0 00 |
| 0 10-0 14 | – | – | 0 00 | – | – | 0 00 | – | – | 0 00 | – | – | 0 00 |
| 0 15-0 19 | – | – | 0 00 | – | – | 0 00 | – | – | 0 00 | – | – | 0 00 |
| 0 20-0 29 | – | – | 0 00 | 1 | 15 | 2 70 | 2 | 8 | 0 27 | – | – | 0 00 |
| 0 30-0 39 | 1 | 2 | 0 07 | – | – | 2 70 | 4 | 49 | 1 92 | – | – | 0 00 |
| 0 40-0 49 | 4 | 71 | 2 38 | 2 | 5 | 3 65 | 3 | 14 | 2 40 | – | – | 0 00 |
| 0 50-0 59 | 7 | 99 | 5 63 | 1 | 7 | 4 85 | 6 | 73 | 4 86 | – | – | 0 00 |
| 0 60-0 69 | 8 | 89 | 8 53 | 5 | 47 | 13 05 | 9 | 115 | 8 76 | 14 | 137 | 23 82 |
| 0 70-0 79 | 12 | 97 | 11 70 | 4 | 10 | 14 82 | 16 | 123 | 12 92 | 4 | 15 | 26 43 |
| 0 80-0 89 | 9 | 87 | 14 56 | 15 | 77 | 28 17 | 25 | 300 | 23 10 | 12 | 50 | 35 03 |
| 0 90-0 99 | 25 | 316 | 24 87 | 5 | 27 | 32 85 | 34 | 383 | 36 06 | 11 | 62 | 45 70 |
| 1 00-1 19 | 45 | 593 | 44 25 | 17 | 92 | 48 80 | 42 | 605 | 56 57 | 19 | 111 | 64 90 |
| 1 20-1 39 | 43 | 486 | 60 14 | 15 | 113 | 68 51 | 31 | 473 | 72 58 | 12 | 37 | 71 27 |
| 1 40 1 59 | 24 | 356 | 71 78 | 8 | 60 | 78 97 | 27 | 302 | 82 80 | 8 | 52 | 80 26 |
| 1 60-1 79 | 27 | 305 | 81 74 | 4 | 29 | 83 95 | 20 | 191 | 89 28 | 8 | 74 | 93 03 |
| 1 80 1 99 | 22 | 256 | 90 11 | 1 | 3 | 84 42 | 18 | 227 | 96 97 | 2 | 3 | 93 62 |
| 2 00 2 09 | 5 | 34 | 91 22 | 8 | 45 | 92 25 | 1 | 22 | 97 70 | 1 | 2 | 94 02 |
| 2 10 2 19 | 6 | 44 | 92 65 | 2 | 25 | 96 57 | 3 | 17 | 98 27 | 2 | 24 | 98 22 |
| 2 20 2 29 | 1 | 15 | 93 14 | 1 | 17 | 99 56 | 2 | 23 | 99 04 | 1 | 5 | 99 09 |
| 2 30 2 39 | 1 | 6 | 93 34 | – | – | 99 56 | 1 | 6 | 99 26 | – | – | 99 09 |
| 2 40 or more | 11 | 204 | 100 00 | 1 | 3 | 100 00 | 3 | 22 | 100 00 | 2 | 5 | 100 00 |
| | Income below poverty level[1] | | | | | | | | | | | |
| Total | 49 | 646 | 100 00 | 53 | 323 | 100 00 | 44 | 432 | 100 00 | 62 | 298 | 100 00 |
| Less than 0 05 | – | – | 0 00 | – | – | 0 00 | – | – | 0 00 | – | – | 0 00 |
| 0 05-0 09 | – | – | 0 00 | – | – | 0 00 | – | – | 0 00 | – | – | 0 00 |
| 0 10-0 14 | – | – | 0 00 | – | – | 0 00 | – | – | 0 00 | – | – | 0 00 |
| 0 15-0 19 | – | – | 0 00 | – | – | 0 00 | – | – | 0 00 | – | – | 0 00 |
| 0 20-0 29 | – | – | 0 00 | – | – | 0 00 | 2 | 8 | 1 86 | – | – | 0 00 |
| 0 30-0 39 | – | – | 0 00 | – | – | 0 00 | 1 | 4 | 2 74 | – | – | 0 00 |
| 0 40-0 49 | 2 | 38 | 5 82 | 1 | 3 | 0 86 | 1 | 9 | 4 90 | – | – | 0 00 |
| 0 50-0 59 | 1 | 15 | 8 13 | 1 | 7 | 2 98 | 2 | 13 | 7 98 | – | – | 0 00 |
| 0 60-0 69 | 1 | 4 | 8 71 | 4 | 45 | 16 83 | 1 | 4 | 9 02 | 8 | 60 | 20 27 |
| 0 70-0 79 | 1 | 6 | 9 70 | 1 | 2 | 17 49 | 5 | 46 | 19 57 | 1 | 2 | 21 05 |
| 0 80-0 89 | 3 | 33 | 14 79 | 12 | 53 | 34 04 | 3 | 32 | 26 88 | 12 | 50 | 37 70 |
| 0 90-0 99 | 6 | 81 | 27 26 | 2 | 9 | 36 70 | 6 | 73 | 43 70 | 7 | 31 | 48 17 |
| 1 00-1 19 | 8 | 140 | 48 96 | 10 | 62 | 55 77 | 4 | 71 | 60 19 | 11 | 60 | 68 24 |
| 1 20-1 39 | 8 | 105 | 65 24 | 9 | 48 | 70 57 | 2 | 35 | 68 22 | 5 | 15 | 73 41 |
| 1 40-1 59 | 4 | 60 | 74 56 | 4 | 29 | 79 46 | 5 | 88 | 88 55 | 7 | 33 | 84 46 |
| 1 60-1 79 | 7 | 39 | 80 56 | 2 | 14 | 83 85 | 7 | 32 | 96 04 | 4 | 22 | 91 76 |
| 1 80 1 99 | 4 | 28 | 84 95 | – | – | 83 85 | 4 | 11 | 98 70 | 2 | 3 | 92 89 |
| 2 00-2 09 | – | – | 84 95 | 5 | 16 | 88 76 | – | – | 98 70 | 1 | 2 | 93 68 |
| 2 10-2 19 | 1 | 2 | 85 25 | 1 | 19 | 94 68 | – | – | 98 70 | 1 | 9 | 96 56 |
| 2 20-2 29 | – | – | 85 25 | 1 | 17 | 100 00 | – | – | 98 70 | 1 | 5 | 98 23 |
| 2 30-2 39 | – | – | 85 25 | – | – | 100 00 | – | – | 98 70 | – | – | 98 23 |
| 2 40 or more | 3 | 95 | 100 00 | – | – | 100 00 | 1 | 6 | 100 00 | 2 | 5 | 100 00 |
| | Income above poverty level[1] | | | | | | | | | | | |
| Total | 197 | 2 347 | 100 00 | 34 | 231 | 100 00 | 197 | 2 484 | 100 00 | 33 | 276 | 100 00 |
| Less than 0 05 | – | – | 0 00 | – | – | 0 00 | – | – | 0 00 | – | – | 0 00 |
| 0 05-0 09 | – | – | 0 00 | – | – | 0 00 | – | – | 0 00 | – | – | 0 00 |
| 0 10-0 14 | – | – | 0 00 | – | – | 0 00 | – | – | 0 00 | – | – | 0 00 |
| 0 15-0 19 | – | – | 0 00 | – | – | 0 00 | – | – | 0 00 | – | – | 0 00 |
| 0 20-0 29 | – | – | 0 00 | – | – | 0 00 | – | – | 0 00 | – | – | 0 00 |
| 0 30-0 39 | 1 | 2 | 0 09 | – | – | 0 00 | 3 | 45 | 1 80 | – | – | 0 00 |
| 0 40-0 49 | 2 | 33 | 1 51 | 1 | 3 | 1 16 | 2 | 5 | 2 00 | – | – | 0 00 |
| 0 50-0 59 | 6 | 84 | 5 10 | – | – | 1 16 | 4 | 59 | 4 39 | – | – | 0 00 |
| 0 60-0 69 | 6 | 63 | 7 80 | 1 | 2 | 2 17 | 7 | 107 | 8 71 | 5 | 75 | 26 96 |
| 0 70-0 79 | 11 | 91 | 11 66 | 3 | 8 | 5 65 | 9 | 61 | 11 18 | 3 | 13 | 31 57 |
| 0 80-0 89 | 6 | 54 | 13 98 | 3 | 23 | 15 68 | 22 | 269 | 22 00 | – | – | 31 57 |
| 0 90-0 99 | 18 | 210 | 22 94 | 3 | 18 | 23 60 | 27 | 301 | 34 14 | 4 | 30 | 42 55 |
| 1 00-1 19 | 36 | 447 | 41 98 | 6 | 28 | 35 69 | 38 | 534 | 55 63 | 8 | 51 | 61 00 |
| 1 20-1 39 | 34 | 375 | 57 94 | 6 | 65 | 63 98 | 29 | 438 | 73 26 | 7 | 21 | 68 70 |
| 1 40-1 59 | 20 | 296 | 70 55 | 4 | 31 | 77 56 | 20 | 206 | 81 55 | 1 | 19 | 75 55 |
| 1 60-1 79 | 20 | 266 | 81 89 | 2 | 14 | 83 79 | 13 | 159 | 87 95 | 4 | 52 | 94 34 |
| 1 80-1 99 | 18 | 228 | 91 60 | 1 | 3 | 84 96 | 14 | 215 | 96 62 | – | – | 94 34 |
| 2 00-2 09 | 4 | 26 | 92 70 | 3 | 29 | 97 55 | 1 | 22 | 97 49 | – | – | 94 34 |
| 2 10-2 19 | 5 | 42 | 94 48 | 1 | 6 | 100 00 | 3 | 17 | 98 18 | 1 | 16 | 100 00 |
| 2 20-2 29 | 1 | 15 | 95 11 | – | – | 100 00 | 2 | 23 | 99 09 | – | – | 100 00 |
| 2 30-2 39 | 1 | 6 | 95 37 | – | – | 100 00 | 1 | 6 | 99 34 | – | – | 100 00 |
| 2 40 or more | 8 | 109 | 100 00 | – | – | 100 00 | 2 | 16 | 100 00 | – | – | 100 00 |

[1]Excludes unknown income

## Table 2-125. CUMULATIVE PERCENTAGE DISTRIBUTION OF THIAMINE INTAKE VALUES IN MILLIGRAMS FOR PERSONS AGED 8-9 YEARS BY SEX AND RACE FOR INCOME LEVELS UNITED STATES, 1971-74

| Thiamine in mg | Total | | | Male | | | Female | | |
|---|---|---|---|---|---|---|---|---|---|
| | Examined persons | Estimated population in thousands | Cumulative percent | Examined persons | Estimated population in thousands | Cumulative percent | Examined persons | Estimated population in thousands | Cumulative percent |
| | All incomes | | | | | | | | |
| Total | 644 | 7 697 | 100 00 | 321 | 3 880 | 100 00 | 323 | 3 816 | 100 00 |
| Less than 0 05 | – | – | 0 00 | – | – | 0 00 | – | – | 0 00 |
| 0 05-0 09 | – | – | 0 00 | – | – | 0 00 | – | – | 0 00 |
| 0 10-0 14 | – | – | 0 00 | – | – | 0 00 | – | – | 0 00 |
| 0 15-0 19 | 1 | 15 | 0 20 | – | – | 0 00 | 1 | 15 | 0 40 |
| 0 20-0 29 | 1 | 4 | 0 24 | – | – | 0 00 | 1 | 4 | 0 49 |
| 0 30-0 39 | 4 | 41 | 0 78 | 1 | 15 | 0 40 | 3 | 26 | 1 16 |
| 0 40-0 49 | 11 | 127 | 2 43 | 3 | 15 | 0 78 | 8 | 112 | 4 10 |
| 0 50-0 59 | 10 | 72 | 3 37 | 3 | 20 | 1 31 | 7 | 52 | 5 46 |
| 0 60-0 69 | 29 | 340 | 7 78 | 8 | 111 | 4 18 | 21 | 229 | 11 45 |
| 0 70-0 79 | 46 | 476 | 13 97 | 26 | 287 | 11 58 | 20 | 189 | 16 41 |
| 0 80-0 89 | 54 | 766 | 23 93 | 15 | 240 | 17 77 | 39 | 526 | 30 19 |
| 0 90-0 99 | 58 | 635 | 32 18 | 23 | 273 | 24 80 | 35 | 362 | 39 68 |
| 1 00-1 19 | 97 | 1 126 | 46 81 | 50 | 605 | 40 40 | 47 | 521 | 53 32 |
| 1 20-1 39 | 118 | 1 536 | 66 76 | 64 | 862 | 62 62 | 54 | 673 | 70 97 |
| 1 40-1 59 | 88 | 1 088 | 80 89 | 49 | 622 | 78 65 | 39 | 466 | 83 17 |
| 1 60-1 79 | 46 | 583 | 88 47 | 23 | 311 | 86 67 | 23 | 272 | 90 29 |
| 1 80 1 99 | 25 | 259 | 91 83 | 18 | 145 | 90 42 | 7 | 114 | 93 27 |
| 2 00-2 09 | 11 | 141 | 93 66 | 6 | 61 | 92 00 | 5 | 80 | 95 35 |
| 2 10-2 19 | 10 | 90 | 94 83 | 8 | 68 | 93 76 | 2 | 22 | 95 92 |
| 2 20-2 29 | 4 | 47 | 95 44 | 3 | 31 | 94 55 | 1 | 16 | 96 35 |
| 2 30-2 39 | 8 | 80 | 96 49 | 7 | 72 | 96 41 | 1 | 8 | 96 56 |
| 2 40 or more | 23 | 270 | 100 00 | 14 | 139 | 100 00 | 9 | 131 | 100 00 |
| | Income below poverty level[1] | | | | | | | | |
| Total | 170 | 1 368 | 100 00 | 87 | 720 | 100 00 | 83 | 648 | 100 00 |
| Less than 0 05 | – | – | 0 00 | – | – | 0 00 | – | – | 0 00 |
| 0 05-0 09 | – | – | 0 00 | – | – | 0 00 | – | – | 0 00 |
| 0 10-0 14 | – | – | 0 00 | – | – | 0 00 | – | – | 0 00 |
| 0 15-0 19 | – | – | 0 00 | – | – | 0 00 | – | – | 0 00 |
| 0 20-0 29 | 1 | 4 | 0 27 | – | – | 0 00 | 1 | 4 | 0 57 |
| 0 30-0 39 | – | – | 0 27 | – | – | 0 00 | – | – | 0 57 |
| 0 40-0 49 | 4 | 20 | 1 71 | 2 | 11 | 1 48 | 2 | 9 | 1 97 |
| 0 50-0 59 | 7 | 37 | 4 43 | 2 | 17 | 3 80 | 5 | 20 | 5 12 |
| 0 60-0 69 | 8 | 64 | 9 12 | 1 | 14 | 5 77 | 7 | 50 | 12 84 |
| 0 70-0 79 | 17 | 127 | 18 44 | 10 | 71 | 15 63 | 7 | 57 | 21 56 |
| 0 80-0 89 | 14 | 151 | 29 47 | 3 | 43 | 21 59 | 11 | 108 | 38 23 |
| 0 90-0 99 | 11 | 105 | 37 16 | 6 | 59 | 29 83 | 5 | 46 | 45 30 |
| 1 00-1 19 | 19 | 147 | 47 92 | 12 | 89 | 42 19 | 7 | 58 | 54 29 |
| 1 20-1 39 | 29 | 255 | 66 57 | 20 | 177 | 66 75 | 9 | 78 | 66 37 |
| 1 40-1 59 | 26 | 227 | 83 20 | 14 | 140 | 86 21 | 12 | 87 | 79 85 |
| 1 60-1 79 | 10 | 69 | 88 24 | 4 | 39 | 91 61 | 6 | 30 | 84 49 |
| 1 80-1 99 | 6 | 28 | 90 30 | 4 | 13 | 93 41 | 2 | 15 | 86 85 |
| 2 00-2 09 | 5 | 65 | 95 06 | 2 | 19 | 96 01 | 3 | 46 | 94 01 |
| 2 10-2 19 | 3 | 18 | 96 36 | 2 | 15 | 98 14 | 1 | 2 | 94 39 |
| 2 20-2 29 | – | – | 96 36 | – | – | 98 14 | – | – | 94 39 |
| 2 30-2 39 | 2 | 6 | 96 77 | 2 | 6 | 98 92 | – | – | 94 39 |
| 2 40 or more | 8 | 44 | 100 00 | 3 | 8 | 100 00 | 5 | 36 | 100 00 |
| | Income above poverty level[1] | | | | | | | | |
| Total | 458 | 6 088 | 100 00 | 228 | 3 045 | 100 00 | 230 | 3 043 | 100 00 |
| Less than 0 05 | – | – | 0 00 | – | – | 0 00 | – | – | 0 00 |
| 0 05-0 09 | – | – | 0 00 | – | – | 0 00 | – | – | 0 00 |
| 0 10-0 14 | – | – | 0 00 | – | – | 0 00 | – | – | 0 00 |
| 0 15-0 19 | 1 | 15 | 0 25 | – | – | 0 00 | 1 | 15 | 0 50 |
| 0 20-0 29 | – | – | 0 25 | – | – | 0 00 | – | – | 0 50 |
| 0 30-0 39 | 4 | 41 | 0 92 | 1 | 15 | 0 51 | 3 | 26 | 1 34 |
| 0 40-0 49 | 7 | 107 | 2 68 | 1 | 4 | 0 65 | 6 | 103 | 4 72 |
| 0 50-0 59 | 3 | 35 | 3 26 | 1 | 4 | 0 77 | 2 | 31 | 5 75 |
| 0 60-0 69 | 19 | 269 | 7 68 | 7 | 97 | 3 96 | 12 | 172 | 11 39 |
| 0 70-0 79 | 29 | 349 | 13 41 | 16 | 216 | 11 06 | 13 | 133 | 15 76 |
| 0 80-0 89 | 37 | 555 | 22 53 | 11 | 178 | 16 92 | 26 | 377 | 28 15 |
| 0 90-0 99 | 46 | 515 | 31 00 | 16 | 199 | 23 45 | 30 | 316 | 38 55 |
| 1 00-1 19 | 78 | 979 | 47 08 | 38 | 516 | 40 41 | 40 | 462 | 53 74 |
| 1 20-1 39 | 83 | 1 213 | 67 00 | 43 | 661 | 62 14 | 40 | 551 | 71 86 |
| 1 40-1 59 | 62 | 860 | 81 13 | 35 | 482 | 77 97 | 27 | 378 | 84 29 |
| 1 60-1 79 | 35 | 494 | 89 24 | 18 | 252 | 86 26 | 17 | 242 | 92 23 |
| 1 80-1 99 | 18 | 197 | 92 48 | 14 | 132 | 90 60 | 4 | 65 | 94 35 |
| 2 00-2 09 | 6 | 76 | 93 73 | 4 | 43 | 92 01 | 2 | 33 | 95 44 |
| 2 10-2 19 | 7 | 72 | 94 91 | 6 | 53 | 93 74 | 1 | 19 | 96 08 |
| 2 20-2 29 | 4 | 47 | 95 69 | 3 | 31 | 94 76 | 1 | 16 | 96 62 |
| 2 30-2 39 | 6 | 75 | 96 91 | 5 | 66 | 96 94 | 1 | 8 | 96 89 |
| 2 40 or more | 13 | 188 | 100 00 | 9 | 93 | 100 00 | 4 | 95 | 100 00 |

**Table 2-125. CUMULATIVE PERCENTAGE DISTRIBUTION OF THIAMINE INTAKE VALUES IN MILLIGRAMS FOR PERSONS AGED 8-9 YEARS BY SEX AND RACE FOR INCOME LEVELS UNITED STATES, 1971-74—Con.**

| Thiamine in mg | White male | | | Black male | | | White female | | | Black female | | |
|---|---|---|---|---|---|---|---|---|---|---|---|---|
| | Examined persons | Estimated population in thousands | Cumulative percent | Examined persons | Estimated population in thousands | Cumulative percent | Examined persons | Estimated population in thousands | Cumulative percent | Examined persons | Estimated population in thousands | Cumulative percent |
| | All incomes | | | | | | | | | | | |
| Total | 233 | 3 280 | 100 00 | 85 | 586 | 100 00 | 246 | 3 258 | 100 00 | 76 | 540 | 100 00 |
| Less than 0 05 | – | – | 0 00 | – | – | 0 00 | – | – | 0 00 | – | – | 0 00 |
| 0 05-0 09 | – | – | 0 00 | – | – | 0 00 | – | – | 0 00 | – | – | 0 00 |
| 0 10-0 14 | – | – | 0 00 | – | – | 0 00 | – | – | 0 00 | – | – | 0 00 |
| 0 15-0 19 | – | – | 0 00 | – | – | 0 00 | 1 | 15 | 0 46 | – | – | 0 00 |
| 0 20-0 29 | – | – | 0 00 | – | – | 0 00 | 1 | 4 | 0 58 | – | – | 0 00 |
| 0 30-0 39 | – | – | 0 00 | 1 | 15 | 2 63 | 3 | 26 | 1 36 | – | – | 0 00 |
| 0 40-0 49 | 2 | 10 | 0 32 | 1 | 5 | 3 40 | 6 | 90 | 4 12 | 2 | 22 | 4 12 |
| 0 50-0 59 | 1 | 11 | 0 66 | 2 | 9 | 4 95 | 2 | 31 | 5 08 | 5 | 20 | 7 91 |
| 0 60-0 69 | 6 | 91 | 3 44 | 2 | 20 | 8 44 | 11 | 154 | 9 80 | 10 | 75 | 21 80 |
| 0 70-0 79 | 13 | 223 | 10 24 | 13 | 64 | 19 34 | 14 | 138 | 14 04 | 6 | 51 | 31 25 |
| 0 80-0 89 | 13 | 228 | 17 20 | 2 | 12 | 21 44 | 32 | 476 | 28 64 | 7 | 50 | 40 52 |
| 0 90-0 99 | 14 | 224 | 24 01 | 8 | 44 | 28 96 | 27 | 302 | 37 93 | 8 | 60 | 51 60 |
| 1 00-1 19 | 44 | 583 | 41 78 | 6 | 23 | 32 84 | 40 | 482 | 52 73 | 7 | 39 | 58 74 |
| 1 20-1 39 | 43 | 666 | 62 08 | 21 | 196 | 66 33 | 39 | 542 | 69 35 | 14 | 113 | 79 72 |
| 1 40-1 59 | 40 | 549 | 78 83 | 8 | 66 | 77 51 | 31 | 417 | 82 17 | 8 | 48 | 88 67 |
| 1 60-1 79 | 21 | 306 | 88 16 | 2 | 5 | 78 44 | 20 | 260 | 90 15 | 3 | 12 | 90 82 |
| 1 80-1 99 | 9 | 86 | 90 77 | 9 | 60 | 88 60 | 7 | 114 | 93 63 | – | – | 90 82 |
| 2 00-2 09 | 5 | 58 | 92 54 | 1 | 3 | 89 18 | 2 | 39 | 94 83 | 3 | 41 | 98 33 |
| 2 10-2 19 | 5 | 49 | 94 02 | 3 | 19 | 92 49 | 1 | 19 | 95 43 | 1 | 2 | 98 79 |
| 2 20-2 29 | 3 | 31 | 94 97 | – | – | 92 49 | 1 | 16 | 95 92 | – | – | 98 79 |
| 2 30-2 39 | 6 | 69 | 97 08 | 1 | 3 | 92 96 | 1 | 8 | 96 18 | – | – | 98 79 |
| 2 40 or more | 8 | 96 | 100 00 | 5 | 41 | 100 00 | 7 | 125 | 100 00 | 2 | 7 | 100 00 |
| | Income below poverty level[1] | | | | | | | | | | | |
| Total | 40 | 470 | 100 00 | 47 | 250 | 100 00 | 38 | 373 | 100 00 | 45 | 275 | 100 00 |
| Less than 0 05 | – | – | 0 00 | – | – | 0 00 | – | – | 0 00 | – | – | 0 00 |
| 0 05-0 09 | – | – | 0 00 | – | – | 0 00 | – | – | 0 00 | – | – | 0 00 |
| 0 10-0 14 | – | – | 0 00 | – | – | 0 00 | – | – | 0 00 | – | – | 0 00 |
| 0 15-0 19 | – | – | 0 00 | – | – | 0 00 | – | – | 0 00 | – | – | 0 00 |
| 0 20-0 29 | – | – | 0 00 | – | – | 0 00 | 1 | 4 | 0 99 | – | – | 0 00 |
| 0 30-0 39 | – | – | 0 00 | – | – | 0 00 | – | – | 0 99 | – | – | 0 00 |
| 0 40-0 49 | 1 | 6 | 1 31 | 1 | 5 | 1 81 | 2 | 9 | 3 41 | – | – | 0 00 |
| 0 50-0 59 | 1 | 11 | 3 72 | 1 | 5 | 3 95 | – | – | 3 41 | 5 | 20 | 7 45 |
| 0 60-0 69 | – | – | 3 72 | 1 | 14 | 9 63 | 3 | 16 | 7 73 | 4 | 34 | 19 79 |
| 0 70-0 79 | 2 | 40 | 12 13 | 8 | 31 | 22 22 | 2 | 16 | 12 12 | 5 | 40 | 34 40 |
| 0 80-0 89 | 2 | 41 | 20 81 | 1 | 2 | 23 06 | 6 | 87 | 35 49 | 5 | 21 | 41 94 |
| 0 90-0 99 | 2 | 46 | 30 51 | 4 | 14 | 28 55 | 2 | 35 | 44 91 | 3 | 11 | 45 83 |
| 1 00-1 19 | 7 | 69 | 45 14 | 5 | 20 | 36 65 | 4 | 40 | 55 64 | 3 | 18 | 52 46 |
| 1 20-1 39 | 9 | 92 | 64 70 | 11 | 85 | 70 61 | 2 | 19 | 60 81 | 7 | 59 | 73 93 |
| 1 40-1 59 | 10 | 108 | 87 60 | 4 | 32 | 83 61 | 6 | 58 | 76 47 | 6 | 29 | 84 46 |
| 1 60-1 79 | 2 | 33 | 94 69 | 2 | 5 | 85 80 | 4 | 22 | 82 30 | 2 | 8 | 87 48 |
| 1 80-1 99 | 1 | 3 | 95 42 | 3 | 10 | 89 63 | 2 | 15 | 86 39 | – | – | 87 48 |
| 2 00-2 09 | 2 | 19 | 99 40 | – | – | 89 63 | 1 | 21 | 92 01 | 2 | 25 | 96 72 |
| 2 10-2 19 | – | – | 99 40 | 2 | 15 | 95 76 | – | – | 92 01 | 1 | 2 | 97 61 |
| 2 20-2 29 | – | – | 99 40 | – | – | 95 76 | – | – | 92 01 | – | – | 97 61 |
| 2 30-2 39 | 1 | 3 | 100 00 | 1 | 3 | 96 88 | – | – | 92 01 | – | – | 97 61 |
| 2 40 or more | – | – | 100 00 | 3 | 8 | 100 00 | 3 | 30 | 100 00 | 2 | 7 | 100 00 |
| | Income above poverty level[1] | | | | | | | | | | | |
| Total | 189 | 2 743 | 100 00 | 36 | 288 | 100 00 | 204 | 2 813 | 100 00 | 25 | 211 | 100 00 |
| Less than 0 05 | – | – | 0 00 | – | – | 0 00 | – | – | 0 00 | – | – | 0 00 |
| 0 05-0 09 | – | – | 0 00 | – | – | 0 00 | – | – | 0 00 | – | – | 0 00 |
| 0 10-0 14 | – | – | 0 00 | – | – | 0 00 | – | – | 0 00 | – | – | 0 00 |
| 0 15-0 19 | – | – | 0 00 | – | – | 0 00 | 1 | 15 | 0 54 | – | – | 0 00 |
| 0 20-0 29 | – | – | 0 00 | – | – | 0 00 | – | – | 0 54 | – | – | 0 00 |
| 0 30-0 39 | – | – | 0 00 | 1 | 15 | 5 36 | 3 | 26 | 1 45 | – | – | 0 00 |
| 0 40-0 49 | 1 | 4 | 0 16 | – | – | 5 36 | 4 | 81 | 4 32 | 2 | 22 | 10 53 |
| 0 50-0 59 | – | – | 0 16 | 1 | 4 | 6 67 | 2 | 31 | 5 43 | – | – | 10 53 |
| 0 60-0 69 | 6 | 91 | 3 47 | 1 | 6 | 8 84 | 8 | 138 | 10 32 | 4 | 34 | 26 68 |
| 0 70-0 79 | 11 | 184 | 10 17 | 5 | 32 | 20 12 | 12 | 122 | 14 65 | 1 | 11 | 31 81 |
| 0 80-0 89 | 10 | 168 | 16 30 | 1 | 10 | 23 67 | 25 | 372 | 27 89 | 1 | 5 | 34 07 |
| 0 90-0 99 | 11 | 164 | 22 26 | 4 | 30 | 34 22 | 25 | 267 | 37 39 | 5 | 49 | 57 29 |
| 1 00-1 19 | 37 | 514 | 41 00 | 1 | 3 | 35 11 | 36 | 442 | 53 11 | 4 | 20 | 66 92 |
| 1 20-1 39 | 34 | 574 | 61 92 | 9 | 88 | 65 53 | 35 | 501 | 70 90 | 4 | 32 | 82 10 |
| 1 40-1 59 | 30 | 442 | 78 04 | 4 | 33 | 77 02 | 25 | 359 | 83 67 | 2 | 19 | 91 26 |
| 1 60-1 79 | 18 | 252 | 87 24 | – | – | 77 02 | 16 | 238 | 92 14 | 1 | 3 | 92 82 |
| 1 80-1 99 | 8 | 82 | 90 24 | 6 | 50 | 94 41 | 4 | 65 | 94 43 | – | – | 92 82 |
| 2 00-2 09 | 3 | 39 | 91 68 | 1 | 3 | 95 58 | 1 | 18 | 95 07 | 1 | 15 | 100 00 |
| 2 10-2 19 | 5 | 49 | 93 45 | 1 | 4 | 96 99 | 1 | 19 | 95 76 | – | – | 100 00 |
| 2 20-2 29 | 3 | 31 | 94 58 | – | – | 96 99 | 1 | 16 | 96 34 | – | – | 100 00 |
| 2 30-2 39 | 5 | 66 | 97 00 | – | – | 96 99 | 1 | 8 | 96 63 | – | – | 100 00 |
| 2 40 or more | 7 | 82 | 100 00 | 1 | 9 | 100 00 | 4 | 95 | 100 00 | – | – | 100 00 |

[1]Excludes unknown income

**Table 2-126. CUMULATIVE PERCENTAGE DISTRIBUTION OF THIAMINE INTAKE VALUES IN MILLIGRAMS FOR PERSONS AGED 10-11 YEARS BY SEX AND RACE FOR INCOME LEVELS UNITED STATES, 1971-74**

| Thiamine in mg | Total | | | Male | | | Female | | |
|---|---|---|---|---|---|---|---|---|---|
| | Examined persons | Estimated population in thousands | Cumulative percent | Examined persons | Estimated population in thousands | Cumulative percent | Examined persons | Estimated population in thousands | Cumulative percent |
| | All incomes | | | | | | | | |
| Total | 725 | 8 466 | 100 00 | 362 | 4 382 | 100 00 | 363 | 4 084 | 100 00 |
| Less than 0 05 | – | – | 0 00 | – | – | 0 00 | – | – | 0 00 |
| 0 05-0 09 | – | – | 0 00 | – | – | 0 00 | – | – | 0 00 |
| 0 10-0 14 | 1 | 5 | 0 06 | – | – | 0 00 | 1 | 5 | 0 12 |
| 0 15-0 19 | – | – | 0 06 | – | – | 0 00 | – | – | 0 12 |
| 0 20-0 29 | – | – | 0 06 | – | – | 0 00 | – | – | 0 12 |
| 0 30-0 39 | 5 | 34 | 0 47 | 1 | 3 | 0 06 | 4 | 32 | 0 90 |
| 0 40-0 49 | 10 | 110 | 1 77 | 3 | 42 | 1 02 | 7 | 68 | 2 58 |
| 0 50-0 59 | 17 | 194 | 4 06 | 8 | 105 | 3 41 | 9 | 89 | 4 75 |
| 0 60-0 69 | 33 | 369 | 8 42 | 10 | 109 | 5 89 | 23 | 260 | 11 12 |
| 0 70-0 79 | 43 | 500 | 14 32 | 14 | 171 | 9 80 | 29 | 329 | 19 17 |
| 0 80-0 89 | 44 | 525 | 20 52 | 23 | 267 | 15 89 | 21 | 258 | 25 50 |
| 0 90-0 99 | 49 | 436 | 25 68 | 27 | 272 | 22 10 | 22 | 164 | 29 52 |
| 1 00-1 19 | 134 | 1 605 | 44 64 | 60 | 691 | 37 87 | 74 | 914 | 51 90 |
| 1 20 1 39 | 121 | 1 418 | 61 39 | 66 | 819 | 56 56 | 55 | 599 | 66 57 |
| 1 40-1 59 | 67 | 864 | 71 60 | 30 | 389 | 65 45 | 37 | 475 | 78 20 |
| 1 60 1 79 | 71 | 872 | 81 90 | 39 | 470 | 76 17 | 32 | 402 | 88 06 |
| 1 80-1 99 | 42 | 484 | 87 62 | 19 | 234 | 81 52 | 23 | 249 | 94 17 |
| 2 00 2 09 | 15 | 173 | 89 67 | 12 | 163 | 85 24 | 3 | 10 | 94 42 |
| 2 10 2 19 | 17 | 207 | 92 11 | 13 | 164 | 88 99 | 4 | 43 | 95 46 |
| 2 20 2 29 | 11 | 98 | 93 27 | 8 | 85 | 90 94 | 3 | 13 | 95 77 |
| 2 30-2 39 | 4 | 85 | 94 27 | 3 | 72 | 92 59 | 1 | 12 | 96 06 |
| 2 40 or more | 41 | 485 | 100 00 | 26 | 325 | 100 00 | 15 | 161 | 100 00 |
| | Income below poverty level[1] | | | | | | | | |
| Total | 156 | 1 342 | 100 00 | 77 | 654 | 100 00 | 79 | 688 | 100 00 |
| Less than 0 05 | – | – | 0 00 | – | – | 0 00 | – | – | 0 00 |
| 0 05-0 09 | – | – | 0 00 | – | – | 0 00 | – | – | 0 00 |
| 0 10-0 14 | 1 | 5 | 0 37 | – | – | 0 00 | 1 | 5 | 0 73 |
| 0 15-0 19 | – | – | 0 37 | – | – | 0 00 | – | – | 0 73 |
| 0 20-0 29 | – | – | 0 37 | – | – | 0 00 | – | – | 0 73 |
| 0 30-0 39 | – | – | 0 37 | – | – | 0 00 | – | – | 0 73 |
| 0 40-0 49 | 3 | 14 | 1 41 | – | – | 0 00 | 3 | 14 | 2 75 |
| 0 50-0 59 | 4 | 40 | 4 36 | 1 | 4 | 0 68 | 3 | 35 | 7 85 |
| 0 60-0 69 | 8 | 64 | 9 09 | 1 | 9 | 2 11 | 7 | 54 | 15 73 |
| 0 70-0 79 | 13 | 159 | 20 92 | 7 | 111 | 19 06 | 6 | 48 | 22 68 |
| 0 80-0 89 | 12 | 110 | 29 13 | 10 | 104 | 35 00 | 2 | 6 | 23 54 |
| 0 90-0 99 | 15 | 97 | 36 35 | 8 | 69 | 45 55 | 7 | 28 | 27 60 |
| 1 00-1 19 | 30 | 300 | 58 68 | 16 | 135 | 66 19 | 14 | 165 | 51 53 |
| 1 20-1 39 | 16 | 114 | 67 14 | 11 | 70 | 76 92 | 5 | 43 | 57 83 |
| 1 40-1 59 | 12 | 75 | 72 75 | 3 | 9 | 78 22 | 9 | 67 | 67 53 |
| 1 60-1 79 | 11 | 86 | 79 12 | 7 | 28 | 82 48 | 4 | 58 | 75 93 |
| 1 80-1 99 | 13 | 146 | 90 00 | 3 | 28 | 86 75 | 10 | 118 | 93 09 |
| 2 00-2 09 | 1 | 2 | 90 16 | – | – | 86 75 | 1 | 2 | 93 39 |
| 2 10-2 19 | 4 | 25 | 92 02 | 2 | 17 | 89 32 | 2 | 8 | 94 58 |
| 2 20-2 29 | 4 | 23 | 93 74 | 3 | 20 | 92 30 | 1 | 4 | 95 10 |
| 2 30-2 39 | – | – | 93 74 | – | – | 92 30 | – | – | 95 10 |
| 2 40 or more | 9 | 84 | 100 00 | 5 | 50 | 100 00 | 4 | 34 | 100 00 |
| | Income above poverty level[1] | | | | | | | | |
| Total | 551 | 6 902 | 100 00 | 276 | 3 612 | 100 00 | 275 | 3 290 | 100 00 |
| Less than 0 05 | – | – | 0 00 | – | – | 0 00 | – | – | 0 00 |
| 0 05-0 09 | – | – | 0 00 | – | – | 0 00 | – | – | 0 00 |
| 0 10-0 14 | – | – | 0 00 | – | – | 0 00 | – | – | 0 00 |
| 0 15-0 19 | – | – | 0 00 | – | – | 0 00 | – | – | 0 00 |
| 0 20-0 29 | – | – | 0 00 | – | – | 0 00 | – | – | 0 00 |
| 0 30-0 39 | 5 | 34 | 0 50 | 1 | 3 | 0 07 | 4 | 32 | 0 97 |
| 0 40-0 49 | 7 | 97 | 1 90 | 3 | 42 | 1 23 | 4 | 55 | 2 63 |
| 0 50-0 59 | 12 | 151 | 4 08 | 7 | 100 | 4 02 | 5 | 50 | 4 16 |
| 0 60-0 69 | 25 | 306 | 8 51 | 9 | 99 | 6 77 | 16 | 206 | 10 43 |
| 0 70-0 79 | 29 | 335 | 13 36 | 7 | 60 | 8 43 | 22 | 274 | 18 76 |
| 0 80-0 89 | 29 | 376 | 18 81 | 12 | 148 | 12 53 | 17 | 228 | 25 70 |
| 0 90-0 99 | 34 | 339 | 23 72 | 19 | 203 | 18 15 | 15 | 136 | 29 84 |
| 1 00-1 19 | 102 | 1 299 | 42 53 | 43 | 553 | 33 46 | 59 | 745 | 52 49 |
| 1 20-1 39 | 101 | 1 252 | 60 68 | 53 | 728 | 53 63 | 48 | 524 | 68 42 |
| 1 40-1 59 | 53 | 759 | 71 68 | 26 | 357 | 63 52 | 27 | 402 | 80 64 |
| 1 60-1 79 | 60 | 786 | 83 07 | 32 | 442 | 75 75 | 28 | 345 | 91 12 |
| 1 80-1 99 | 29 | 338 | 87 97 | 16 | 206 | 81 46 | 13 | 131 | 95 11 |
| 2 00-2 09 | 14 | 171 | 90 45 | 12 | 163 | 85 98 | 2 | 8 | 95 36 |
| 2 10-2 19 | 10 | 132 | 92 36 | 9 | 127 | 89 51 | 1 | 4 | 95 49 |
| 2 20-2 29 | 7 | 75 | 93 45 | 5 | 66 | 91 33 | 2 | 9 | 95 77 |
| 2 30-2 39 | 4 | 85 | 94 67 | 3 | 72 | 93 34 | 1 | 12 | 96 13 |
| 2 40 or more | 30 | 368 | 100 00 | 19 | 241 | 100 00 | 11 | 127 | 100 00 |

**Table 2-126 CUMULATIVE PERCENTAGE DISTRIBUTION OF THIAMINE INTAKE VALUES IN MILLIGRAMS FOR PERSONS AGED 10-11 YEARS BY SEX AND RACE FOR INCOME LEVELS UNITED STATES, 1971-74—Con.**

| Thiamine in mg | White male | | | Black male | | | White female | | | Black female | | |
|---|---|---|---|---|---|---|---|---|---|---|---|---|
| | Examined persons | Estimated population in thousands | Cumulative percent | Examined persons | Estimated population in thousands | Cumulative percent | Examined persons | Estimated population in thousands | Cumulative percent | Examined persons | Estimated population in thousands | Cumulative percent |
| | All incomes | | | | | | | | | | | |
| Total | 280 | 3 733 | 100 00 | 76 | 564 | 100 00 | 270 | 3 424 | 100 00 | 90 | 618 | 100 00 |
| Less than 0 05 | – | – | 0 00 | – | – | 0 00 | – | – | 0 00 | – | – | 0 00 |
| 0 05-0 09 | – | – | 0 00 | – | – | 0 00 | – | – | 0 00 | – | – | 0 00 |
| 0 10-0 14 | – | – | 0 00 | – | – | 0 00 | – | – | 0 00 | 1 | 5 | 0 81 |
| 0 15-0 19 | – | – | 0 00 | – | – | 0 00 | – | – | 0 00 | – | – | 0 81 |
| 0 20-0 29 | – | – | 0 00 | – | – | 0 00 | – | – | 0 00 | – | – | 0 81 |
| 0 30-0 39 | – | – | 0 00 | 1 | 3 | 0 46 | 2 | 22 | 0 64 | 2 | 10 | 2 39 |
| 0 40-0 49 | 3 | 42 | 1 13 | – | – | 0 46 | 6 | 66 | 2 57 | 1 | 2 | 2 78 |
| 0 50-0 59 | 7 | 100 | 3 82 | 1 | 4 | 1 25 | 6 | 79 | 4 89 | 3 | 9 | 4 31 |
| 0 60-0 69 | 6 | 88 | 6 17 | 4 | 21 | 4 98 | 17 | 233 | 11 68 | 6 | 28 | 8 82 |
| 0 70-0 79 | 7 | 122 | 9 43 | 7 | 49 | 13 70 | 21 | 262 | 19 33 | 8 | 67 | 19 59 |
| 0 80-0 89 | 14 | 162 | 13 77 | 7 | 77 | 27 42 | 16 | 229 | 26 01 | 4 | 11 | 21 43 |
| 0 90-0 99 | 16 | 198 | 19 08 | 11 | 74 | 40 54 | 11 | 112 | 29 30 | 10 | 42 | 28 28 |
| 1 00-1 19 | 47 | 594 | 34 98 | 13 | 98 | 57 84 | 60 | 809 | 52 93 | 14 | 105 | 45 27 |
| 1 20-1 39 | 52 | 713 | 54 07 | 14 | 106 | 76 72 | 46 | 516 | 68 00 | 9 | 83 | 58 72 |
| 1 40-1 59 | 28 | 377 | 64 17 | 2 | 13 | 78 97 | 29 | 423 | 80 36 | 8 | 52 | 67 15 |
| 1 60-1 79 | 31 | 423 | 75 49 | 8 | 47 | 87 25 | 23 | 322 | 89 77 | 9 | 80 | 80 11 |
| 1 80-1 99 | 17 | 211 | 81 14 | 1 | 4 | 87 88 | 14 | 149 | 94 12 | 9 | 101 | 96 42 |
| 2 00-2 09 | 10 | 141 | 84 91 | 2 | 23 | 91 90 | 1 | 6 | 94 29 | 2 | 4 | 97 11 |
| 2 10-2 19 | 13 | 164 | 89 31 | – | – | 91 90 | 3 | 38 | 95 40 | 1 | 4 | 97 82 |
| 2 20-2 29 | 6 | 65 | 91 04 | 1 | 9 | 93 52 | 3 | 13 | 95 77 | – | – | 97 82 |
| 2 30-2 39 | 2 | 54 | 92 48 | – | – | 93 52 | 1 | 12 | 96 12 | – | – | 97 82 |
| 2 40 or more | 21 | 281 | 100 00 | 4 | 37 | 100 00 | 11 | 133 | 100 00 | 3 | 13 | 100 00 |
| | Income below poverty level[1] | | | | | | | | | | | |
| Total | 38 | 356 | 100 00 | 38 | 285 | 100 00 | 33 | 414 | 100 00 | 46 | 274 | 100 00 |
| Less than 0 05 | – | – | 0 00 | – | – | 0 00 | – | – | 0 00 | – | – | 0 00 |
| 0 05-0 09 | – | – | 0 00 | – | – | 0 00 | – | – | 0 00 | – | – | 0 00 |
| 0 10-0 14 | – | – | 0 00 | – | – | 0 00 | – | – | 0 00 | 1 | 5 | 1 82 |
| 0 15-0 19 | – | – | 0 00 | – | – | 0 00 | – | – | 0 00 | – | – | 1 82 |
| 0 20-0 29 | – | – | 0 00 | – | – | 0 00 | – | – | 0 00 | – | – | 1 82 |
| 0 30-0 39 | – | – | 0 00 | – | – | 0 00 | – | – | 0 00 | – | – | 1 82 |
| 0 40-0 49 | – | – | 0 00 | – | – | 0 00 | 2 | 11 | 2 78 | 1 | 2 | 2 70 |
| 0 50-0 59 | – | – | 0 00 | 1 | 4 | 1 57 | 2 | 33 | 10 75 | 1 | 2 | 3 46 |
| 0 60-0 69 | 1 | 9 | 2 63 | – | – | 1 57 | 3 | 42 | 20 94 | 4 | 12 | 7 86 |
| 0 70-0 79 | 4 | 76 | 24 01 | 3 | 35 | 13 73 | 2 | 20 | 25 67 | 4 | 28 | 18 16 |
| 0 80-0 89 | 4 | 36 | 34 00 | 5 | 56 | 33 29 | – | – | 25 67 | 2 | 6 | 20 30 |
| 0 90-0 99 | 1 | 20 | 39 74 | 7 | 49 | 50 32 | 1 | 3 | 26 37 | 6 | 25 | 29 47 |
| 1 00-1 19 | 9 | 73 | 60 37 | 7 | 62 | 71 94 | 4 | 106 | 52 00 | 10 | 58 | 50 81 |
| 1 20-1 39 | 5 | 33 | 69 75 | 6 | 37 | 84 83 | 3 | 35 | 60 43 | 2 | 8 | 53 88 |
| 1 40-1 59 | 2 | 6 | 71 33 | 1 | 3 | 85 84 | 3 | 23 | 66 08 | 6 | 43 | 69 73 |
| 1 60-1 79 | 1 | 7 | 73 20 | 6 | 21 | 93 28 | 2 | 33 | 74 11 | 2 | 25 | 78 69 |
| 1 80-1 99 | 3 | 28 | 81 05 | – | – | 93 28 | 5 | 64 | 89 63 | 5 | 54 | 98 32 |
| 2 00-2 09 | – | – | 81 05 | – | – | 93 28 | – | – | 89 63 | 1 | 2 | 99 08 |
| 2 10-2 19 | 2 | 17 | 85 77 | – | – | 93 28 | 2 | 8 | 91 61 | – | – | 99 08 |
| 2 20-2 29 | 2 | 10 | 88 68 | 1 | 9 | 96 48 | 1 | 4 | 92 48 | – | – | 99 08 |
| 2 30-2 39 | – | – | 88 68 | – | – | 96 48 | – | – | 92 48 | – | – | 99 08 |
| 2 40 or more | 4 | 40 | 100 00 | 1 | 10 | 100 00 | 3 | 31 | 100 00 | 1 | 3 | 100 00 |
| | Income above poverty level[1] | | | | | | | | | | | |
| Total | 236 | 3 281 | 100 00 | 36 | 273 | 100 00 | 233 | 2 938 | 100 00 | 39 | 309 | 100 00 |
| Less than 0 05 | – | – | 0 00 | – | – | 0 00 | – | – | 0 00 | – | – | 0 00 |
| 0 05-0 09 | – | – | 0 00 | – | – | 0 00 | – | – | 0 00 | – | – | 0 00 |
| 0 10-0 14 | – | – | 0 00 | – | – | 0 00 | – | – | 0 00 | – | – | 0 00 |
| 0 15-0 19 | – | – | 0 00 | – | – | 0 00 | – | – | 0 00 | – | – | 0 00 |
| 0 20-0 29 | – | – | 0 00 | – | – | 0 00 | – | – | 0 00 | – | – | 0 00 |
| 0 30-0 39 | – | – | 0 00 | 1 | 3 | 0 94 | 2 | 22 | 0 75 | 2 | 10 | 3 16 |
| 0 40-0 49 | 3 | 42 | 1 28 | – | – | 0 94 | 4 | 55 | 2 61 | – | – | 3 16 |
| 0 50-0 59 | 7 | 100 | 4 34 | – | – | 0 94 | 4 | 46 | 4 18 | 1 | 4 | 4 55 |
| 0 60-0 69 | 5 | 78 | 6 73 | 4 | 21 | 8 64 | 14 | 190 | 10 66 | 2 | 16 | 9 67 |
| 0 70-0 79 | 3 | 46 | 8 12 | 4 | 14 | 13 94 | 19 | 243 | 18 91 | 3 | 32 | 19 94 |
| 0 80-0 89 | 10 | 126 | 11 98 | 2 | 22 | 21 86 | 15 | 208 | 25 98 | 1 | 2 | 20 62 |
| 0 90-0 99 | 15 | 177 | 17 39 | 4 | 25 | 31 15 | 10 | 110 | 29 71 | 4 | 17 | 26 19 |
| 1 00-1 19 | 38 | 520 | 33 23 | 5 | 33 | 43 32 | 55 | 699 | 53 49 | 4 | 47 | 41 26 |
| 1 20-1 39 | 46 | 662 | 53 40 | 7 | 67 | 67 77 | 42 | 465 | 69 31 | 6 | 59 | 60 36 |
| 1 40-1 59 | 25 | 347 | 63 99 | 1 | 10 | 71 38 | 26 | 400 | 82 91 | 1 | 2 | 61 13 |
| 1 60-1 79 | 30 | 416 | 76 67 | 2 | 25 | 80 69 | 21 | 289 | 92 75 | 7 | 56 | 79 11 |
| 1 80-1 99 | 14 | 183 | 82 24 | 1 | 4 | 82 00 | 9 | 84 | 95 62 | 4 | 47 | 94 33 |
| 2 00-2 09 | 10 | 141 | 86 53 | 2 | 23 | 90 30 | 1 | 6 | 95 83 | 1 | 2 | 95 04 |
| 2 10-2 19 | 9 | 127 | 90 40 | – | – | 90 30 | – | – | 95 83 | 1 | 4 | 96 45 |
| 2 20-2 29 | 4 | 54 | 92 06 | – | – | 90 30 | 2 | 9 | 96 13 | – | – | 96 45 |
| 2 30-2 39 | 2 | 54 | 93 69 | – | – | 90 30 | 1 | 12 | 96 54 | – | – | 96 45 |
| 2 40 or more | 15 | 207 | 100 00 | 3 | 27 | 100 00 | 8 | 102 | 100 00 | 2 | 11 | 100 00 |

[1]Excludes unknown income



301-835 O - 79 - 22

## Table 2-127. CUMULATIVE PERCENTAGE DISTRIBUTION OF THIAMINE INTAKE VALUES IN MILLIGRAMS FOR PERSONS AGED 12-14 YEARS BY SEX AND RACE FOR INCOME LEVELS UNITED STATES, 1971-74

| Thiamine in mg | Total | | | Male | | | Female | | |
|---|---|---|---|---|---|---|---|---|---|
| | Examined persons | Estimated population in thousands | Cumulative percent | Examined persons | Estimated population in thousands | Cumulative percent | Examined persons | Estimated population in thousands | Cumulative percent |
| | All incomes | | | | | | | | |
| Total | 1 107 | 12 335 | 100 00 | 548 | 6 313 | 100 00 | 559 | 6 023 | 100 00 |
| Less than 0 05 | – | – | 0 00 | – | – | 0 00 | – | – | 0 00 |
| 0 05-0 09 | – | – | 0 00 | – | – | 0 00 | – | – | 0 00 |
| 0 10-0 14 | – | – | 0 00 | – | – | 0 00 | – | – | 0 00 |
| 0 15-0 19 | 1 | 16 | 0 13 | – | – | 0 00 | 1 | 16 | 0 26 |
| 0 20-0 29 | 5 | 47 | 0 51 | 2 | 10 | 0 16 | 3 | 38 | 0 89 |
| 0 30-0 39 | 11 | 91 | 1 25 | 3 | 32 | 0 67 | 8 | 59 | 1 86 |
| 0 40-0 49 | 23 | 190 | 2 79 | 7 | 55 | 1 53 | 16 | 136 | 4 12 |
| 0 50-0 59 | 49 | 451 | 6 45 | 16 | 98 | 3 09 | 33 | 353 | 9 98 |
| 0 60-0 69 | 49 | 406 | 9 74 | 16 | 112 | 4 85 | 33 | 294 | 14 86 |
| 0 70-0 79 | 55 | 488 | 13 70 | 23 | 242 | 8 68 | 32 | 247 | 18 95 |
| 0 80-0 89 | 69 | 888 | 20 90 | 27 | 382 | 14 73 | 42 | 506 | 27 36 |
| 0 90-0 99 | 76 | 940 | 28 51 | 25 | 235 | 18 45 | 51 | 704 | 39 06 |
| 1 00-1 19 | 145 | 1 639 | 41 80 | 59 | 696 | 29 47 | 86 | 944 | 54 72 |
| 1 20-1 39 | 167 | 1 829 | 56 63 | 78 | 922 | 44 08 | 89 | 907 | 69 79 |
| 1 40-1 59 | 123 | 1 388 | 67 89 | 76 | 896 | 58 27 | 47 | 493 | 77 97 |
| 1 60-1 79 | 105 | 1 282 | 78 28 | 66 | 827 | 71 37 | 39 | 454 | 85 51 |
| 1 80 1 99 | 58 | 643 | 83 49 | 38 | 424 | 78 09 | 20 | 219 | 89 14 |
| 2 00 2 09 | 32 | 399 | 86 72 | 18 | 244 | 81 96 | 14 | 155 | 91 72 |
| 2 10-2 19 | 25 | 376 | 89 77 | 16 | 231 | 85 62 | 9 | 145 | 94 13 |
| 2 20-2 29 | 20 | 200 | 91 40 | 12 | 123 | 87 56 | 8 | 77 | 95 41 |
| 2 30-2 39 | 15 | 174 | 92 80 | 12 | 152 | 89 96 | 3 | 22 | 95 78 |
| 2 40 or more | 79 | 888 | 100 00 | 54 | 634 | 100 00 | 25 | 254 | 100 00 |
| | Income below poverty level[1] | | | | | | | | |
| Total | 266 | 2 024 | 100 00 | 126 | 1 053 | 100 00 | 140 | 970 | 100 00 |
| Less than 0 05 | – | – | 0 00 | – | – | 0 00 | – | – | 0 00 |
| 0 05-0 09 | – | – | 0 00 | – | – | 0 00 | – | – | 0 00 |
| 0 10-0 14 | – | – | 0 00 | – | – | 0 00 | – | – | 0 00 |
| 0 15-0 19 | – | – | 0 00 | – | – | 0 00 | – | – | 0 00 |
| 0 20-0 29 | 1 | 7 | 0 36 | 1 | 7 | 0 70 | – | – | 0 00 |
| 0 30-0 39 | 2 | 6 | 0 67 | 1 | 4 | 1 10 | 1 | 2 | 0 20 |
| 0 40-0 49 | 7 | 41 | 2 68 | 3 | 12 | 2 19 | 4 | 29 | 3 22 |
| 0 50-0 59 | 20 | 134 | 9 33 | 7 | 46 | 6 54 | 13 | 89 | 12 35 |
| 0 60-0 69 | 16 | 108 | 14 64 | 6 | 41 | 10 43 | 10 | 67 | 19 22 |
| 0 70-0 79 | 23 | 170 | 23 03 | 10 | 103 | 20 21 | 13 | 67 | 26 09 |
| 0 80-0 89 | 13 | 87 | 27 31 | 6 | 43 | 24 34 | 7 | 43 | 30 54 |
| 0 90-0 99 | 17 | 154 | 34 94 | 5 | 22 | 26 44 | 12 | 132 | 44 16 |
| 1 00-1 19 | 30 | 272 | 48 35 | 15 | 148 | 40 45 | 15 | 124 | 56 93 |
| 1 20-1 39 | 40 | 276 | 61 99 | 17 | 149 | 54 63 | 23 | 127 | 69 98 |
| 1 40-1 59 | 26 | 182 | 70 98 | 14 | 129 | 66 84 | 12 | 53 | 75 47 |
| 1 60-1 79 | 16 | 135 | 77 63 | 11 | 120 | 78 19 | 5 | 15 | 77 03 |
| 1 80-1 99 | 16 | 112 | 83 18 | 10 | 83 | 86 10 | 6 | 29 | 80 01 |
| 2 00-2 09 | 7 | 44 | 85 35 | 4 | 25 | 88 45 | 3 | 19 | 81 99 |
| 2 10-2 19 | 1 | 59 | 88 27 | – | – | 88 45 | 1 | 59 | 88 07 |
| 2 20-2 29 | 8 | 67 | 91 55 | 4 | 40 | 92 23 | 4 | 27 | 90 81 |
| 2 30-2 39 | 3 | 17 | 92 42 | 1 | 9 | 93 10 | 2 | 8 | 91 68 |
| 2 40 or more | 20 | 153 | 100 00 | 11 | 73 | 100 00 | 9 | 81 | 100 00 |
| | Income above poverty level[1] | | | | | | | | |
| Total | 797 | 9 732 | 100 00 | 393 | 4 866 | 100 00 | 404 | 4 866 | 100 00 |
| Less than 0 05 | – | – | 0 00 | – | – | 0 00 | – | – | 0 00 |
| 0 05-0 09 | – | – | 0 00 | – | – | 0 00 | – | – | 0 00 |
| 0 10-0 14 | – | – | 0 00 | – | – | 0 00 | – | – | 0 00 |
| 0 15-0 19 | 1 | 16 | 0 16 | – | – | 0 00 | 1 | 16 | 0 33 |
| 0 20-0 29 | 4 | 40 | 0 58 | 1 | 3 | 0 05 | 3 | 38 | 1 10 |
| 0 30-0 39 | 9 | 85 | 1 45 | 2 | 28 | 0 63 | 7 | 57 | 2 27 |
| 0 40-0 49 | 16 | 149 | 2 98 | 4 | 43 | 1 51 | 12 | 106 | 4 45 |
| 0 50-0 59 | 28 | 296 | 6 03 | 8 | 32 | 2 17 | 20 | 264 | 9 88 |
| 0 60-0 69 | 32 | 296 | 9 06 | 10 | 71 | 3 62 | 22 | 225 | 14 51 |
| 0 70-0 79 | 32 | 319 | 12 34 | 13 | 139 | 6 47 | 19 | 180 | 18 20 |
| 0 80-0 89 | 52 | 702 | 19 55 | 18 | 270 | 12 02 | 34 | 433 | 27 09 |
| 0 90-0 99 | 58 | 765 | 27 42 | 20 | 213 | 16 40 | 38 | 552 | 38 44 |
| 1 00-1 19 | 109 | 1 298 | 40 76 | 41 | 506 | 26 80 | 68 | 792 | 54 73 |
| 1 20-1 39 | 120 | 1 487 | 56 04 | 57 | 737 | 41 93 | 63 | 750 | 70 14 |
| 1 40-1 59 | 92 | 1 148 | 67 84 | 59 | 748 | 57 30 | 33 | 401 | 78 37 |
| 1 60-1 79 | 82 | 1 025 | 78 37 | 50 | 608 | 69 80 | 32 | 417 | 86 94 |
| 1 80-1 99 | 38 | 488 | 83 39 | 24 | 298 | 75 93 | 14 | 190 | 90 84 |
| 2 00-2 09 | 25 | 355 | 87 04 | 14 | 219 | 80 44 | 11 | 136 | 93 64 |
| 2 10-2 19 | 23 | 306 | 90 19 | 15 | 220 | 84 97 | 8 | 86 | 95 40 |
| 2 20-2 29 | 10 | 119 | 91 41 | 8 | 83 | 86 67 | 2 | 37 | 96 15 |
| 2 30-2 39 | 10 | 138 | 92 83 | 9 | 124 | 89 22 | 1 | 14 | 96 43 |
| 2 40 or more | 56 | 698 | 100 00 | 40 | 524 | 100 00 | 16 | 174 | 100 00 |

**Table 2-127. CUMULATIVE PERCENTAGE DISTRIBUTION OF THIAMINE INTAKE VALUES IN MILLIGRAMS FOR PERSONS AGED 12-14 YEARS BY SEX AND RACE FOR INCOME LEVELS UNITED STATES, 1971-74—Con.**

| Thiamine in mg | White male | | | Black male | | | White female | | | Black female | | |
|---|---|---|---|---|---|---|---|---|---|---|---|---|
| | Examined persons | Estimated population in thousands | Cumulative percent | Examined persons | Estimated population in thousands | Cumulative percent | Examined persons | Estimated population in thousands | Cumulative percent | Examined persons | Estimated population in thousands | Cumulative percent |
| | All incomes | | | | | | | | | | | |
| Total | 415 | 5 397 | 100 00 | 131 | 879 | 100 00 | 413 | 5 122 | 100 00 | 141 | 836 | 100 00 |
| Less than 0 05 | – | – | 0 00 | – | – | 0 00 | – | – | 0 00 | – | – | 0 00 |
| 0 05-0 09 | – | – | 0 00 | – | – | 0 00 | – | – | 0 00 | – | – | 0 00 |
| 0 10-0 14 | – | – | 0 00 | – | – | 0 00 | – | – | 0 00 | – | – | 0 00 |
| 0 15-0 19 | – | – | 0 00 | – | – | 0 00 | 1 | 16 | 0 31 | – | – | 0 00 |
| 0 20-0 29 | 1 | 3 | 0 05 | 1 | 7 | 0 83 | 3 | 38 | 1 04 | – | – | 0 00 |
| 0 30-0 39 | 2 | 28 | 0 57 | 1 | 4 | 1 32 | 7 | 57 | 2 15 | 1 | 2 | 0 23 |
| 0 40-0 49 | 3 | 39 | 1 29 | 4 | 15 | 3 05 | 10 | 118 | 4 47 | 6 | 17 | 2 29 |
| 0 50-0 59 | 9 | 72 | 2 63 | 7 | 26 | 6 01 | 21 | 281 | 9 95 | 12 | 72 | 10 92 |
| 0 60-0 69 | 8 | 65 | 3 84 | 8 | 46 | 11 26 | 22 | 225 | 14 34 | 11 | 69 | 19 21 |
| 0 70-0 79 | 17 | 196 | 7 47 | 6 | 46 | 16 49 | 23 | 207 | 18 38 | 9 | 39 | 23 90 |
| 0 80-0 89 | 23 | 351 | 13 97 | 4 | 31 | 20 00 | 33 | 471 | 27 58 | 9 | 35 | 28 10 |
| 0 90-0 99 | 16 | 172 | 17 15 | 8 | 45 | 25 17 | 40 | 567 | 38 65 | 11 | 138 | 44 56 |
| 1 00-1 19 | 48 | 616 | 28 57 | 11 | 79 | 34 18 | 66 | 820 | 54 66 | 19 | 109 | 57 60 |
| 1 20-1 39 | 55 | 729 | 42 07 | 23 | 193 | 56 16 | 69 | 825 | 70 77 | 19 | 80 | 67 21 |
| 1 40-1 59 | 58 | 765 | 56 25 | 18 | 130 | 71 00 | 34 | 419 | 78 94 | 12 | 72 | 75 79 |
| 1 60-1 79 | 56 | 759 | 70 31 | 10 | 68 | 78 78 | 29 | 392 | 86 60 | 9 | 42 | 80 80 |
| 1 80-1 99 | 28 | 362 | 77 02 | 9 | 43 | 83 72 | 13 | 157 | 89 66 | 6 | 36 | 85 16 |
| 2 00-2 09 | 14 | 215 | 81 01 | 4 | 29 | 87 00 | 14 | 155 | 92 69 | – | – | 85 16 |
| 2 10-2 19 | 15 | 228 | 85 23 | 1 | 4 | 87 42 | 7 | 133 | 95 29 | 2 | 12 | 86 55 |
| 2 20-2 29 | 11 | 120 | 87 44 | 1 | 3 | 87 78 | 5 | 64 | 96 54 | 3 | 14 | 88 17 |
| 2 30-2 39 | 11 | 142 | 90 08 | 1 | 9 | 88 82 | 2 | 17 | 96 86 | 1 | 5 | 88 82 |
| 2 40 or more | 40 | 535 | 100 00 | 14 | 98 | 100 00 | 14 | 161 | 100 00 | 11 | 93 | 100 00 |
| | Income below poverty level[1] | | | | | | | | | | | |
| Total | 62 | 649 | 100 00 | 64 | 404 | 100 00 | 53 | 496 | 100 00 | 86 | 472 | 100 00 |
| Less than 0 05 | – | – | 0 00 | – | – | 0 00 | – | – | 0 00 | – | – | 0 00 |
| 0 05-0 09 | – | – | 0 00 | – | – | 0 00 | – | – | 0 00 | – | – | 0 00 |
| 0 10-0 14 | – | – | 0 00 | – | – | 0 00 | – | – | 0 00 | – | – | 0 00 |
| 0 15-0 19 | – | – | 0 00 | – | – | 0 00 | – | – | 0 00 | – | – | 0 00 |
| 0 20-0 29 | – | – | 0 00 | 1 | 7 | 1 81 | – | – | 0 00 | – | – | 0 00 |
| 0 30-0 39 | – | – | 0 00 | 1 | 4 | 2 86 | 1 | 2 | 0 39 | – | – | 0 00 |
| 0 40-0 49 | 1 | 3 | 0 47 | 2 | 8 | 4 96 | 2 | 24 | 5 23 | 2 | 5 | 1 12 |
| 0 50-0 59 | 4 | 37 | 6 16 | 3 | 9 | 7 14 | 3 | 22 | 9 71 | 10 | 66 | 15 19 |
| 0 60-0 69 | – | – | 6 16 | 6 | 41 | 17 27 | 4 | 27 | 15 24 | 6 | 39 | 23 49 |
| 0 70-0 79 | 5 | 62 | 15 78 | 5 | 41 | 27 32 | 4 | 27 | 20 77 | 9 | 39 | 31 81 |
| 0 80-0 89 | 3 | 28 | 20 12 | 3 | 15 | 31 11 | 4 | 36 | 27 96 | 3 | 7 | 33 39 |
| 0 90-0 99 | 3 | 16 | 22 61 | 2 | 6 | 32 57 | 6 | 85 | 45 05 | 6 | 47 | 43 45 |
| 1 00-1 19 | 10 | 123 | 41 54 | 5 | 25 | 38 71 | 4 | 43 | 53 80 | 11 | 80 | 60 49 |
| 1 20-1 39 | 9 | 71 | 52 54 | 8 | 78 | 57 99 | 12 | 82 | 70 42 | 11 | 44 | 69 87 |
| 1 40-1 59 | 4 | 45 | 59 48 | 10 | 84 | 78 66 | 2 | 6 | 71 72 | 9 | 44 | 79 28 |
| 1 60-1 79 | 8 | 107 | 76 02 | 3 | 12 | 81 67 | – | – | 71 72 | 5 | 15 | 82 49 |
| 1 80-1 99 | 7 | 68 | 86 45 | 3 | 16 | 85 55 | 1 | 7 | 73 18 | 5 | 22 | 87 08 |
| 2 00-2 09 | 1 | 12 | 88 26 | 3 | 13 | 88 75 | 3 | 19 | 77 06 | – | – | 87 08 |
| 2 10-2 19 | – | – | 88 26 | – | – | 88 75 | 1 | 59 | 88 96 | – | – | 87 08 |
| 2 20-2 29 | 3 | 37 | 93 92 | 1 | 3 | 89 54 | 2 | 16 | 92 13 | 2 | 11 | 89 38 |
| 2 30-2 39 | – | – | 93 92 | 1 | 9 | 91 79 | 1 | 3 | 92 72 | 1 | 5 | 90 54 |
| 2 40 or more | 4 | 39 | 100 00 | 7 | 33 | 100 00 | 3 | 36 | 100 00 | 6 | 45 | 100 00 |
| | Income above poverty level[1] | | | | | | | | | | | |
| Total | 331 | 4 438 | 100 00 | 60 | 391 | 100 00 | 349 | 4 467 | 100 00 | 52 | 357 | 100 00 |
| Less than 0 05 | – | – | 0 00 | – | – | 0 00 | – | – | 0 00 | – | – | 0 00 |
| 0 05-0 09 | – | – | 0 00 | – | – | 0 00 | – | – | 0 00 | – | – | 0 00 |
| 0 10-0 14 | – | – | 0 00 | – | – | 0 00 | – | – | 0 00 | – | – | 0 00 |
| 0 15-0 19 | – | – | 0 00 | – | – | 0 00 | 1 | 16 | 0 36 | – | – | 0 00 |
| 0 20-0 29 | 1 | 3 | 0 06 | – | – | 0 00 | 3 | 38 | 1 20 | – | – | 0 00 |
| 0 30-0 39 | 2 | 28 | 0 69 | – | – | 0 00 | 6 | 55 | 2 43 | 1 | 2 | 0 54 |
| 0 40-0 49 | 2 | 36 | 1 51 | 2 | 7 | 1 74 | 8 | 94 | 4 54 | 4 | 12 | 3 88 |
| 0 50-0 59 | 4 | 15 | 1 84 | 4 | 17 | 6 12 | 18 | 259 | 10 33 | 2 | 6 | 5 50 |
| 0 60-0 69 | 8 | 65 | 3 31 | 2 | 5 | 7 46 | 18 | 197 | 14 74 | 4 | 28 | 13 23 |
| 0 70-0 79 | 12 | 133 | 6 32 | 1 | 5 | 8 83 | 19 | 180 | 18 77 | – | – | 13 23 |
| 0 80-0 89 | 17 | 254 | 12 05 | 1 | 15 | 12 78 | 28 | 405 | 27 84 | 6 | 28 | 20 98 |
| 0 90-0 99 | 13 | 156 | 15 55 | 6 | 40 | 22 89 | 33 | 462 | 38 18 | 5 | 90 | 46 28 |
| 1 00-1 19 | 37 | 490 | 26 58 | 4 | 16 | 27 10 | 59 | 750 | 54 95 | 8 | 29 | 54 29 |
| 1 20-1 39 | 44 | 635 | 40 89 | 13 | 102 | 53 03 | 55 | 714 | 70 94 | 7 | 34 | 63 74 |
| 1 40-1 59 | 52 | 704 | 56 75 | 7 | 44 | 64 32 | 30 | 373 | 79 30 | 3 | 27 | 71 42 |
| 1 60-1 79 | 44 | 577 | 69 74 | 6 | 31 | 72 35 | 28 | 390 | 88 03 | 4 | 27 | 78 92 |
| 1 80-1 99 | 18 | 257 | 75 52 | 5 | 23 | 78 35 | 12 | 149 | 91 38 | 1 | 15 | 83 07 |
| 2 00-2 09 | 13 | 203 | 80 11 | 1 | 16 | 82 42 | 11 | 136 | 94 42 | – | – | 83 07 |
| 2 10-2 19 | 14 | 217 | 84 99 | 1 | 4 | 83 36 | 6 | 74 | 96 08 | 2 | 12 | 86 32 |
| 2 20-2 29 | 8 | 83 | 86 86 | – | – | 83 36 | 2 | 37 | 96 90 | – | – | 86 32 |
| 2 30-2 39 | 9 | 124 | 89 65 | – | – | 83 36 | 1 | 14 | 97 21 | – | – | 86 32 |
| 2 40 or more | 33 | 459 | 100 00 | 7 | 65 | 100 00 | 11 | 125 | 100 00 | 5 | 49 | 100 00 |

[1]Excludes unknown income

**Table 2-128. CUMULATIVE PERCENTAGE DISTRIBUTION OF THIAMINE INTAKE VALUES IN MILLIGRAMS FOR PERSONS AGED 15-17 YEARS BY SEX AND RACE FOR INCOME LEVELS UNITED STATES, 1971-74**

| Thiamine in mg | Total | | | Male | | | Female | | |
|---|---|---|---|---|---|---|---|---|---|
| | Examined persons | Estimated population in thousands | Cumulative percent | Examined persons | Estimated population in thousands | Cumulative percent | Examined persons | Estimated population in thousands | Cumulative percent |
| | All incomes | | | | | | | | |
| Total | 1 019 | 12 318 | 100 00 | 516 | 6 207 | 100 00 | 503 | 6 111 | 100 00 |
| Less than 0 05 | 2 | 11 | 0 09 | – | – | 0 00 | 2 | 11 | 0 18 |
| 0 05-0 09 | – | – | 0 09 | – | – | 0 00 | – | – | 0 18 |
| 0 10-0 14 | – | – | 0 09 | – | – | 0 00 | – | – | 0 18 |
| 0 15-0 19 | 2 | 7 | 0 15 | 1 | 3 | 0 05 | 1 | 4 | 0 25 |
| 0 20-0 29 | 9 | 51 | 0 56 | 2 | 6 | 0 14 | 7 | 45 | 0 98 |
| 0 30-0 39 | 19 | 185 | 2 06 | 2 | 18 | 0 43 | 17 | 167 | 3 72 |
| 0 40-0 49 | 27 | 336 | 4 79 | 3 | 21 | 0 77 | 24 | 315 | 8 87 |
| 0 50-0 59 | 40 | 464 | 8 56 | 8 | 61 | 1 75 | 32 | 404 | 15 47 |
| 0 60-0 69 | 66 | 713 | 14 34 | 21 | 215 | 5 21 | 45 | 498 | 23 61 |
| 0 70-0 79 | 75 | 1 100 | 23 27 | 25 | 318 | 10 33 | 50 | 782 | 36 42 |
| 0 80-0 89 | 56 | 675 | 28 75 | 14 | 177 | 13 18 | 42 | 498 | 44 57 |
| 0 90-0 99 | 70 | 791 | 35 17 | 24 | 237 | 17 00 | 46 | 554 | 53 63 |
| 1 00-1 19 | 140 | 1 538 | 47 66 | 61 | 655 | 27 55 | 79 | 883 | 68 08 |
| 1 20-1 39 | 110 | 1 359 | 58 69 | 54 | 709 | 38 98 | 56 | 650 | 78 72 |
| 1 40-1 59 | 97 | 1 251 | 68 85 | 64 | 843 | 52 56 | 33 | 408 | 85 40 |
| 1 60-1 79 | 58 | 699 | 74 53 | 37 | 409 | 59 15 | 21 | 290 | 90 14 |
| 1 80-1 99 | 54 | 702 | 80 22 | 40 | 556 | 68 10 | 14 | 146 | 92 54 |
| 2 00-2 09 | 25 | 259 | 82 33 | 17 | 183 | 71 06 | 8 | 76 | 93 78 |
| 2 10-2 19 | 12 | 245 | 84 32 | 11 | 242 | 74 95 | 1 | 3 | 93 83 |
| 2 20-2 29 | 26 | 327 | 86 97 | 22 | 271 | 79 32 | 4 | 56 | 94 74 |
| 2 30-2 39 | 18 | 188 | 88 50 | 14 | 149 | 81 73 | 4 | 39 | 95 38 |
| 2 40 or more | 113 | 1 416 | 100 00 | 96 | 1 134 | 100 00 | 17 | 282 | 100 00 |
| | Income below poverty level[1] | | | | | | | | |
| Total | 227 | 1 691 | 100 00 | 110 | 749 | 100 00 | 117 | 943 | 100 00 |
| Less than 0 05 | 2 | 11 | 0 64 | – | – | 0 00 | 2 | 11 | 1 14 |
| 0 05-0 09 | – | – | 0 64 | – | – | 0 00 | – | – | 1 14 |
| 0 10-0 14 | – | – | 0 64 | – | – | 0 00 | – | – | 1 14 |
| 0 15-0 19 | 2 | 7 | 1 06 | 1 | 3 | 0 38 | 1 | 4 | 1 60 |
| 0 20-0 29 | 3 | 8 | 1 52 | 2 | 6 | 1 14 | 1 | 2 | 1 82 |
| 0 30-0 39 | 5 | 33 | 3 48 | – | – | 1 14 | 5 | 33 | 5 34 |
| 0 40-0 49 | 10 | 72 | 7 71 | – | – | 1 14 | 10 | 72 | 12 93 |
| 0 50-0 59 | 10 | 74 | 12 07 | 1 | 3 | 1 51 | 9 | 71 | 20 46 |
| 0 60-0 69 | 21 | 207 | 24 33 | 6 | 33 | 5 92 | 15 | 174 | 38 94 |
| 0 70-0 79 | 10 | 84 | 29 27 | 6 | 56 | 13 36 | 4 | 28 | 41 91 |
| 0 80-0 89 | 16 | 141 | 37 58 | 4 | 19 | 15 95 | 12 | 121 | 54 76 |
| 0 90-0 99 | 25 | 202 | 49 53 | 8 | 36 | 20 71 | 17 | 166 | 72 41 |
| 1 00-1 19 | 32 | 231 | 63 16 | 22 | 159 | 41 97 | 10 | 71 | 79 99 |
| 1 20-1 39 | 22 | 169 | 73 17 | 9 | 82 | 52 93 | 13 | 87 | 89 23 |
| 1 40-1 59 | 23 | 173 | 83 41 | 16 | 125 | 69 63 | 7 | 48 | 94 35 |
| 1 60-1 79 | 7 | 39 | 85 73 | 6 | 35 | 74 36 | 1 | 4 | 94 77 |
| 1 80-1 99 | 8 | 32 | 87 60 | 5 | 18 | 76 78 | 3 | 13 | 96 20 |
| 2 00-2 09 | 2 | 19 | 88 73 | 1 | 15 | 78 84 | 1 | 4 | 96 58 |
| 2 10-2 19 | 1 | 3 | 88 93 | – | – | 78 84 | 1 | 3 | 96 93 |
| 2 20-2 29 | 5 | 44 | 91 54 | 5 | 44 | 84 74 | – | – | 96 93 |
| 2 30-2 39 | 4 | 29 | 93 27 | 2 | 19 | 87 31 | 2 | 10 | 98 01 |
| 2 40 or more | 19 | 114 | 100 00 | 16 | 95 | 100 00 | 3 | 19 | 100 00 |
| | Income above poverty level[1] | | | | | | | | |
| Total | 751 | 10 024 | 100 00 | 385 | 5 200 | 100 00 | 366 | 4 824 | 100 00 |
| Less than 0 05 | – | – | 0 00 | – | – | 0 00 | – | – | 0 00 |
| 0 05-0 09 | – | – | 0 00 | – | – | 0 00 | – | – | 0 00 |
| 0 10-0 14 | – | – | 0 00 | – | – | 0 00 | – | – | 0 00 |
| 0 15-0 19 | – | – | 0 00 | – | – | 0 00 | – | – | 0 00 |
| 0 20-0 29 | 6 | 43 | 0 43 | – | – | 0 00 | 6 | 43 | 0 89 |
| 0 30-0 39 | 14 | 152 | 1 94 | 2 | 18 | 0 35 | 12 | 134 | 3 66 |
| 0 40-0 49 | 16 | 245 | 4 39 | 3 | 21 | 0 76 | 13 | 224 | 8 30 |
| 0 50-0 59 | 26 | 302 | 7 40 | 7 | 58 | 1 87 | 19 | 244 | 13 36 |
| 0 60-0 69 | 42 | 476 | 12 15 | 13 | 159 | 4 94 | 29 | 317 | 19 92 |
| 0 70-0 79 | 63 | 966 | 21 79 | 18 | 240 | 9 55 | 45 | 727 | 34 99 |
| 0 80-0 89 | 38 | 507 | 26 85 | 10 | 157 | 12 57 | 28 | 350 | 42 25 |
| 0 90-0 99 | 42 | 561 | 32 45 | 14 | 182 | 16 07 | 28 | 379 | 50 10 |
| 1 00-1 19 | 103 | 1 235 | 44 77 | 37 | 466 | 25 03 | 66 | 769 | 66 05 |
| 1 20-1 39 | 83 | 1 138 | 56 13 | 44 | 620 | 36 96 | 39 | 518 | 76 79 |
| 1 40-1 59 | 71 | 978 | 65 88 | 46 | 690 | 50 22 | 25 | 288 | 82 77 |
| 1 60-1 79 | 48 | 637 | 72 23 | 28 | 351 | 56 96 | 20 | 286 | 88 69 |
| 1 80-1 99 | 45 | 634 | 78 56 | 34 | 501 | 66 60 | 11 | 133 | 91 45 |
| 2 00-2 09 | 21 | 233 | 80 88 | 15 | 165 | 69 78 | 6 | 68 | 92 86 |
| 2 10-2 19 | 11 | 242 | 83 30 | 11 | 242 | 74 43 | – | – | 92 86 |
| 2 20-2 29 | 21 | 283 | 86 12 | 17 | 227 | 78 80 | 4 | 56 | 94 01 |
| 2 30-2 39 | 13 | 154 | 87 65 | 11 | 125 | 81 20 | 2 | 29 | 94 61 |
| 2 40 or more | 88 | 1 238 | 100 00 | 75 | 978 | 100 00 | 13 | 260 | 100 00 |

**Table 2-128. CUMULATIVE PERCENTAGE DISTRIBUTION OF THIAMINE INTAKE VALUES IN MILLIGRAMS FOR PERSONS AGED 15-17 YEARS BY SEX AND RACE FOR INCOME LEVELS UNITED STATES, 1971-74—Con.**

| Thiamine in mg | White male | | | Black male | | | White female | | | Black female | | |
|---|---|---|---|---|---|---|---|---|---|---|---|---|
| | Examined persons | Estimated population in thousands | Cumulative percent | Examined persons | Estimated population in thousands | Cumulative percent | Examined persons | Estimated population in thousands | Cumulative percent | Examined persons | Estimated population in thousands | Cumulative percent |
| | All incomes | | | | | | | | | | | |
| Total | 391 | 5 312 | 100 00 | 119 | 812 | 100 00 | 382 | 5 209 | 100 00 | 119 | 878 | 100 00 |
| Less than 0 05 | – | – | 0 00 | – | – | 0 00 | 1 | 7 | 0 14 | 1 | 4 | 0 41 |
| 0 05-0 09 | – | – | 0 00 | – | – | 0 00 | – | – | 0 14 | – | – | 0 41 |
| 0 10-0 14 | – | – | 0 00 | – | – | 0 00 | – | – | 0 14 | – | – | 0 41 |
| 0 15-0 19 | – | – | 0 00 | 1 | 3 | 0 35 | – | – | 0 14 | 1 | 4 | 0 90 |
| 0 20-0 29 | – | – | 0 00 | 2 | 6 | 1 05 | 5 | 36 | 0 82 | 2 | 9 | 1 96 |
| 0 30-0 39 | 1 | 16 | 0 29 | 1 | 3 | 1 37 | 13 | 149 | 3 69 | 4 | 18 | 3 96 |
| 0 40-0 49 | 2 | 18 | 0 63 | 1 | 3 | 1 79 | 17 | 239 | 8 28 | 7 | 76 | 12 62 |
| 0 50-0 59 | 2 | 16 | 0 93 | 6 | 45 | 7 27 | 27 | 384 | 15 66 | 5 | 19 | 14 81 |
| 0 60-0 69 | 12 | 164 | 4 02 | 9 | 51 | 13 54 | 31 | 398 | 23 30 | 14 | 99 | 26 13 |
| 0 70-0 79 | 20 | 283 | 9 35 | 5 | 35 | 17 83 | 44 | 753 | 37 75 | 5 | 21 | 28 55 |
| 0 80-0 89 | 9 | 151 | 12 19 | 5 | 25 | 20 96 | 34 | 443 | 46 25 | 8 | 56 | 34 89 |
| 0 90-0 99 | 15 | 200 | 15 95 | 9 | 37 | 25 56 | 37 | 514 | 56 11 | 9 | 40 | 39 42 |
| 1 00-1 19 | 41 | 522 | 25 78 | 19 | 118 | 40 05 | 60 | 758 | 70 67 | 19 | 125 | 53 69 |
| 1 20 1 39 | 43 | 590 | 36 88 | 10 | 108 | 53 31 | 39 | 533 | 80 89 | 16 | 101 | 65 23 |
| 1 40 1 59 | 50 | 688 | 49 84 | 12 | 130 | 69 27 | 24 | 342 | 87 46 | 9 | 66 | 72 78 |
| 1 60 1 79 | 30 | 339 | 56 22 | 7 | 70 | 77 91 | 13 | 199 | 91 28 | 8 | 91 | 83 14 |
| 1 80 1 99 | 35 | 527 | 66 15 | 4 | 14 | 79 59 | 11 | 125 | 93 68 | 3 | 21 | 85 55 |
| 2 00 2 09 | 14 | 169 | 69 34 | 3 | 14 | 81 32 | 6 | 69 | 95 00 | 2 | 7 | 86 37 |
| 2 10-2 19 | 10 | 238 | 73 82 | 1 | 4 | 81 80 | – | – | 95 00 | 1 | 3 | 86 75 |
| 2 20-2 29 | 17 | 227 | 78 09 | 5 | 44 | 87 25 | 4 | 56 | 96 06 | – | – | 86 75 |
| 2 30-2 39 | 11 | 129 | 80 53 | 3 | 20 | 89 71 | 3 | 29 | 96 61 | 1 | 10 | 87 93 |
| 2 40 or more | 79 | 1 034 | 100 00 | 16 | 84 | 100 00 | 13 | 176 | 100 00 | 4 | 106 | 100 00 |
| | Income below poverty level[1] | | | | | | | | | | | |
| Total | 44 | 406 | 100 00 | 64 | 325 | 100 00 | 57 | 638 | 100 00 | 60 | 305 | 100 00 |
| Less than 0 05 | – | – | 0 00 | – | – | 0 00 | 1 | 7 | 1 13 | 1 | 4 | 1 17 |
| 0 05-0 09 | – | – | 0 00 | – | – | 0 00 | – | – | 1 13 | – | – | 1 17 |
| 0 10-0 14 | – | – | 0 00 | – | – | 0 00 | – | – | 1 13 | – | – | 1 17 |
| 0 15-0 19 | – | – | 0 00 | 1 | 3 | 0 87 | – | – | 1 13 | 1 | 4 | 2 59 |
| 0 20-0 29 | – | – | 0 00 | 2 | 6 | 2 62 | 1 | 2 | 1 45 | – | – | 2 59 |
| 0 30-0 39 | – | – | 0 00 | – | – | 2 62 | 4 | 29 | 6 03 | 1 | 4 | 3 90 |
| 0 40-0 49 | – | – | 0 00 | – | – | 2 62 | 6 | 53 | 14 42 | 4 | 18 | 9 82 |
| 0 50-0 59 | – | – | 0 00 | 1 | 3 | 3 48 | 4 | 52 | 22 53 | 5 | 19 | 16 13 |
| 0 60-0 69 | 1 | 15 | 3 81 | 5 | 18 | 8 89 | 6 | 121 | 41 53 | 9 | 53 | 33 55 |
| 0 70-0 79 | 3 | 27 | 10 53 | 3 | 28 | 17 64 | 1 | 15 | 43 82 | 3 | 13 | 37 91 |
| 0 80-0 89 | 1 | 5 | 11 65 | 3 | 15 | 22 21 | 5 | 69 | 54 67 | 7 | 52 | 54 95 |
| 0 90-0 99 | 1 | 5 | 12 77 | 7 | 31 | 31 79 | 12 | 144 | 77 22 | 5 | 23 | 62 35 |
| 1 00-1 19 | 9 | 83 | 33 17 | 12 | 61 | 50 51 | 6 | 53 | 85 58 | 4 | 18 | 68 32 |
| 1 20-1 39 | 6 | 70 | 50 53 | 3 | 12 | 54 08 | 3 | 40 | 91 80 | 10 | 47 | 83 87 |
| 1 40 1 59 | 9 | 95 | 73 92 | 6 | 28 | 62 59 | 3 | 28 | 96 11 | 4 | 21 | 90 67 |
| 1 60-1 79 | 3 | 11 | 76 71 | 3 | 24 | 70 00 | – | – | 96 11 | 1 | 4 | 91 96 |
| 1 80-1 99 | 1 | 4 | 77 81 | 4 | 14 | 74 20 | 2 | 10 | 97 66 | 1 | 4 | 93 14 |
| 2 00-2 09 | 1 | 15 | 81 61 | – | – | 74 20 | – | – | 97 66 | 1 | 4 | 94 32 |
| 2 10-2 19 | – | – | 81 61 | – | – | 74 20 | – | – | 97 66 | 1 | 3 | 95 41 |
| 2 20-2 29 | 1 | 2 | 82 10 | 4 | 42 | 87 21 | – | – | 97 66 | – | – | 95 41 |
| 2 30-2 39 | 1 | 9 | 84 25 | 1 | 10 | 90 42 | 2 | 10 | 99 26 | – | – | 95 41 |
| 2 40 or more | 7 | 64 | 100 00 | 9 | 31 | 100 00 | 1 | 5 | 100 00 | 2 | 14 | 100 00 |
| | Income above poverty level[1] | | | | | | | | | | | |
| Total | 332 | 4 684 | 100 00 | 49 | 451 | 100 00 | 307 | 4 233 | 100 00 | 57 | 566 | 100 00 |
| Less than 0 05 | – | – | 0 00 | – | – | 0 00 | – | – | 0 00 | – | – | 0 00 |
| 0 05-0 09 | – | – | 0 00 | – | – | 0 00 | – | – | 0 00 | – | – | 0 00 |
| 0 10-0 14 | – | – | 0 00 | – | – | 0 00 | – | – | 0 00 | – | – | 0 00 |
| 0 15-0 19 | – | – | 0 00 | – | – | 0 00 | – | – | 0 00 | – | – | 0 00 |
| 0 20-0 29 | – | – | 0 00 | – | – | 0 00 | 4 | 34 | 0 80 | 2 | 9 | 1 64 |
| 0 30-0 39 | 1 | 16 | 0 33 | 1 | 3 | 0 57 | 9 | 120 | 3 63 | 3 | 14 | 4 04 |
| 0 40-0 49 | 2 | 18 | 0 71 | 1 | 3 | 1 33 | 10 | 166 | 7 55 | 3 | 58 | 14 26 |
| 0 50-0 59 | 2 | 16 | 1 06 | 5 | 42 | 10 59 | 19 | 244 | 13 31 | – | – | 14 26 |
| 0 60-0 69 | 10 | 130 | 3 83 | 3 | 29 | 17 13 | 24 | 270 | 19 70 | 5 | 46 | 22 43 |
| 0 70-0 79 | 16 | 233 | 8 81 | 2 | 6 | 18 56 | 42 | 710 | 36 49 | 2 | 8 | 23 83 |
| 0 80-0 89 | 8 | 147 | 11 94 | 2 | 11 | 20 90 | 27 | 346 | 44 67 | 1 | 4 | 24 47 |
| 0 90-0 99 | 13 | 179 | 15 77 | 1 | 3 | 21 54 | 24 | 362 | 53 22 | 4 | 17 | 27 50 |
| 1 00-1 19 | 30 | 409 | 24 50 | 7 | 57 | 34 14 | 51 | 662 | 68 86 | 15 | 107 | 46 41 |
| 1 20-1 39 | 37 | 519 | 35 59 | 6 | 89 | 53 86 | 33 | 451 | 79 52 | 5 | 51 | 55 40 |
| 1 40-1 59 | 39 | 565 | 47 65 | 6 | 102 | 76 48 | 20 | 243 | 85 25 | 5 | 45 | 63 43 |
| 1 60-1 79 | 24 | 305 | 54 16 | 4 | 46 | 86 69 | 13 | 199 | 89 95 | 7 | 87 | 78 79 |
| 1 80-1 99 | 33 | 487 | 64 55 | – | – | 86 69 | 9 | 115 | 92 67 | 2 | 18 | 81 90 |
| 2 00-2 09 | 13 | 154 | 67 83 | 2 | 11 | 89 24 | 5 | 64 | 94 20 | 1 | 4 | 82 54 |
| 2 10-2 19 | 10 | 238 | 72 91 | 1 | 4 | 90 09 | – | – | 94 20 | – | – | 82 54 |
| 2 20-2 29 | 16 | 225 | 77 72 | 1 | 2 | 90 54 | 4 | 56 | 95 51 | – | – | 82 54 |
| 2 30-2 39 | 9 | 115 | 80 18 | 2 | 10 | 92 66 | 1 | 18 | 95 94 | 1 | 10 | 84 37 |
| 2 40 or more | 69 | 928 | 100 00 | 5 | 33 | 100 00 | 12 | 172 | 100 00 | 1 | 89 | 100 00 |

[1]Excludes unknown income

## Table 2-129. CUMULATIVE PERCENTAGE DISTRIBUTION OF THIAMINE INTAKE VALUES IN MILLIGRAMS FOR PERSONS AGED 18-19 YEARS BY SEX AND RACE FOR INCOME LEVELS UNITED STATES, 1971-74

| Thiamine in mg | Total | | | Male | | | Female | | |
|---|---|---|---|---|---|---|---|---|---|
| | Examined persons | Estimated population in thousands | Cumulative percent | Examined persons | Estimated population in thousands | Cumulative percent | Examined persons | Estimated population in thousands | Cumulative percent |
| | All incomes | | | | | | | | |
| Total | 540 | 7 352 | 100 00 | 259 | 3 643 | 100 00 | 281 | 3 709 | 100 00 |
| Less than 0 05 | – | – | 0 00 | – | – | 0 00 | – | – | 0 00 |
| 0 05-0 09 | 2 | 7 | 0 10 | – | – | 0 00 | 2 | 7 | 0 20 |
| 0 10-0 14 | 2 | 8 | 0 21 | – | – | 0 00 | 2 | 8 | 0 42 |
| 0 15-0 19 | 1 | 3 | 0 25 | – | – | 0 00 | 1 | 3 | 0 50 |
| 0 20-0 29 | 6 | 45 | 0 86 | 1 | 11 | 0 31 | 5 | 33 | 1 40 |
| 0 30-0 39 | 13 | 147 | 2 86 | 2 | 13 | 0 67 | 11 | 134 | 5 02 |
| 0 40-0 49 | 20 | 221 | 5 88 | 5 | 38 | 1 72 | 15 | 183 | 9 96 |
| 0 50-0 59 | 21 | 258 | 9 38 | 7 | 68 | 3 59 | 14 | 190 | 15 08 |
| 0 60-0 69 | 30 | 398 | 14 80 | 5 | 84 | 5 89 | 25 | 315 | 23 56 |
| 0 70-0 79 | 27 | 430 | 20 65 | 2 | 56 | 7 42 | 25 | 374 | 33 65 |
| 0 80-0 89 | 44 | 638 | 29 33 | 15 | 253 | 14 36 | 29 | 385 | 44 04 |
| 0 90-0 99 | 31 | 408 | 34 88 | 9 | 124 | 17 75 | 22 | 285 | 51 71 |
| 1 00-1 19 | 72 | 1 042 | 49 06 | 28 | 339 | 27 06 | 44 | 703 | 70 67 |
| 1 20-1 39 | 42 | 515 | 56 06 | 23 | 300 | 35 30 | 19 | 215 | 76 46 |
| 1 40-1 59 | 62 | 711 | 65 72 | 38 | 397 | 46 20 | 24 | 313 | 84 90 |
| 1 60-1 79 | 47 | 749 | 75 92 | 32 | 543 | 61 10 | 15 | 207 | 90 47 |
| 1 80-1 99 | 27 | 389 | 81 21 | 21 | 340 | 70 44 | 6 | 49 | 91 79 |
| 2 00-2 09 | 15 | 261 | 84 75 | 13 | 197 | 75 84 | 2 | 64 | 93 50 |
| 2 10 2 19 | 10 | 208 | 87 57 | 8 | 147 | 79 89 | 2 | 60 | 95 13 |
| 2 20-2 29 | 9 | 89 | 88 78 | 4 | 57 | 81 45 | 5 | 32 | 95 99 |
| 2 30-2 39 | 10 | 109 | 90 26 | 5 | 75 | 83 50 | 5 | 34 | 96 91 |
| 2 40 or more | 49 | 716 | 100 00 | 41 | 601 | 100 00 | 8 | 115 | 100 00 |
| | Income below poverty level[1] | | | | | | | | |
| Total | 138 | 1 297 | 100 00 | 55 | 472 | 100 00 | 83 | 824 | 100 00 |
| Less than 0 05 | – | – | 0 00 | – | – | 0 00 | – | – | 0 00 |
| 0 05-0 09 | – | – | 0 00 | – | – | 0 00 | – | – | 0 00 |
| 0 10-0 14 | 2 | 8 | 0 65 | – | – | 0 00 | 2 | 8 | 1 02 |
| 0 15-0 19 | – | – | 0 65 | – | – | 0 00 | – | – | 1 02 |
| 0 20-0 29 | 4 | 30 | 2 99 | – | – | 0 00 | 4 | 30 | 4 70 |
| 0 30-0 39 | 5 | 69 | 8 30 | 1 | 3 | 0 65 | 4 | 66 | 12 68 |
| 0 40-0 49 | 7 | 55 | 12 51 | 4 | 22 | 5 28 | 3 | 33 | 16 66 |
| 0 50-0 59 | 7 | 73 | 18 12 | 4 | 37 | 13 12 | 3 | 36 | 20 99 |
| 0 60-0 69 | 11 | 81 | 24 35 | 3 | 30 | 19 45 | 8 | 51 | 27 16 |
| 0 70-0 79 | 8 | 90 | 31 26 | – | – | 19 45 | 8 | 90 | 38 02 |
| 0 80-0 89 | 13 | 122 | 40 69 | 4 | 43 | 28 49 | 9 | 80 | 47 68 |
| 0 90-0 99 | 8 | 79 | 46 77 | 1 | 9 | 30 38 | 7 | 70 | 56 16 |
| 1 00-1 19 | 15 | 189 | 61 30 | 3 | 43 | 39 48 | 12 | 146 | 73 81 |
| 1 20-1 39 | 7 | 60 | 65 91 | 4 | 43 | 48 57 | 3 | 17 | 75 84 |
| 1 40-1 59 | 11 | 51 | 69 83 | 8 | 40 | 57 01 | 3 | 11 | 77 17 |
| 1 60-1 79 | 7 | 53 | 73 88 | 3 | 11 | 59 38 | 4 | 41 | 82 19 |
| 1 80-1 99 | 6 | 59 | 78 44 | 4 | 53 | 70 58 | 2 | 6 | 82 95 |
| 2 00-2 09 | 5 | 76 | 84 34 | 3 | 13 | 73 27 | 2 | 64 | 90 68 |
| 2 10-2 19 | 3 | 70 | 89 73 | 2 | 26 | 78 72 | 1 | 44 | 96 04 |
| 2 20-2 29 | 1 | 3 | 89 99 | – | – | 78 72 | 1 | 3 | 96 45 |
| 2 30-2 39 | 5 | 30 | 92 28 | 2 | 18 | 82 61 | 3 | 11 | 97 81 |
| 2 40 or more | 13 | 100 | 100 00 | 9 | 82 | 100 00 | 4 | 18 | 100 00 |
| | Income above poverty level[1] | | | | | | | | |
| Total | 378 | 5 765 | 100 00 | 197 | 3 096 | 100 00 | 181 | 2 669 | 100 00 |
| Less than 0 05 | – | – | 0 00 | – | – | 0 00 | – | – | 0 00 |
| 0 05-0 09 | 1 | 2 | 0 04 | – | – | 0 00 | 1 | 2 | 0 09 |
| 0 10-0 14 | – | – | 0 04 | – | – | 0 00 | – | – | 0 09 |
| 0 15-0 19 | 1 | 3 | 0 09 | – | – | 0 00 | 1 | 3 | 0 20 |
| 0 20-0 29 | 2 | 14 | 0 34 | 1 | 11 | 0 37 | 1 | 3 | 0 31 |
| 0 30-0 39 | 6 | 53 | 1 27 | 1 | 10 | 0 69 | 5 | 44 | 1 94 |
| 0 40-0 49 | 13 | 167 | 4 16 | 1 | 16 | 1 22 | 12 | 150 | 7 58 |
| 0 50-0 59 | 12 | 175 | 7 20 | 3 | 31 | 2 22 | 9 | 144 | 12 97 |
| 0 60-0 69 | 19 | 318 | 12 70 | 2 | 54 | 3 96 | 17 | 264 | 22 85 |
| 0 70-0 79 | 17 | 319 | 18 24 | 2 | 56 | 5 76 | 15 | 263 | 32 72 |
| 0 80-0 89 | 30 | 497 | 26 86 | 11 | 210 | 12 55 | 19 | 287 | 43 47 |
| 0 90-0 99 | 22 | 309 | 32 23 | 8 | 115 | 16 25 | 14 | 195 | 50 76 |
| 1 00-1 19 | 53 | 796 | 46 03 | 25 | 296 | 25 82 | 28 | 500 | 69 48 |
| 1 20-1 39 | 33 | 444 | 53 74 | 18 | 252 | 33 96 | 15 | 192 | 76 70 |
| 1 40-1 59 | 45 | 585 | 63 88 | 27 | 335 | 44 77 | 18 | 250 | 86 07 |
| 1 60-1 79 | 39 | 687 | 75 80 | 28 | 522 | 61 61 | 11 | 165 | 92 26 |
| 1 80-1 99 | 21 | 330 | 81 52 | 17 | 287 | 70 88 | 4 | 43 | 93 85 |
| 2 00-2 09 | 9 | 178 | 84 61 | 9 | 178 | 76 64 | – | – | 93 85 |
| 2 10-2 19 | 7 | 138 | 86 99 | 6 | 122 | 80 57 | 1 | 16 | 94 45 |
| 2 20-2 29 | 8 | 86 | 88 48 | 4 | 57 | 82 41 | 4 | 28 | 95 52 |
| 2 30-2 39 | 5 | 79 | 89 85 | 3 | 56 | 84 23 | 2 | 23 | 96 38 |
| 2 40 or more | 35 | 585 | 100 00 | 31 | 488 | 100 00 | 4 | 97 | 100 00 |

**Table 2-129. CUMULATIVE PERCENTAGE DISTRIBUTION OF THIAMINE INTAKE VALUES IN MILLIGRAMS FOR PERSONS AGED 18-19 YEARS BY SEX AND RACE FOR INCOME LEVELS UNITED STATES, 1971-74—Con.**

| Thiamine in mg | White male | | | Black male | | | White female | | | Black female | | |
|---|---|---|---|---|---|---|---|---|---|---|---|---|
| | Examined persons | Estimated population in thousands | Cumulative percent | Examined persons | Estimated population in thousands | Cumulative percent | Examined persons | Estimated population in thousands | Cumulative percent | Examined persons | Estimated population in thousands | Cumulative percent |
| | All incomes | | | | | | | | | | | |
| Total | 202 | 3 176 | 100 00 | 52 | 404 | 100 00 | 209 | 3 189 | 100 00 | 70 | 504 | 100 00 |
| Less than 0 05 | – | – | 0 00 | – | – | 0 00 | – | – | 0 00 | – | – | 0 00 |
| 0 05-0 09 | – | – | 0 00 | – | – | 0 00 | 1 | 5 | 0 15 | 1 | 2 | 0 48 |
| 0 10-0 14 | – | – | 0 00 | – | – | 0 00 | 2 | 8 | 0 42 | – | – | 0 48 |
| 0 15-0 19 | – | – | 0 00 | – | – | 0 00 | – | – | 0 42 | 1 | 3 | 1 08 |
| 0 20-0 29 | 1 | 11 | 0 36 | – | – | 0 00 | 3 | 25 | 1 19 | 2 | 9 | 2 77 |
| 0 30-0 39 | 1 | 10 | 0 67 | 1 | 3 | 0 76 | 8 | 120 | 4 97 | 2 | 6 | 3 90 |
| 0 40-0 49 | 2 | 9 | 0 97 | 2 | 12 | 3 83 | 12 | 173 | 10 39 | 3 | 10 | 5 92 |
| 0 50-0 59 | 5 | 62 | 2 90 | 2 | 7 | 5 44 | 10 | 149 | 15 06 | 4 | 41 | 14 06 |
| 0 60-0 69 | 5 | 84 | 5 54 | – | – | 5 44 | 19 | 251 | 22 94 | 6 | 63 | 26 62 |
| 0 70-0 79 | 2 | 56 | 7 30 | – | – | 5 44 | 17 | 283 | 31 80 | 7 | 84 | 43 25 |
| 0 80-0 89 | 10 | 207 | 13 80 | 5 | 46 | 16 87 | 26 | 373 | 43 49 | 3 | 13 | 45 74 |
| 0 90-0 99 | 6 | 93 | 16 74 | 3 | 30 | 24 36 | 15 | 221 | 50 42 | 7 | 64 | 58 40 |
| 1 00-1 19 | 19 | 270 | 25 24 | 8 | 56 | 38 18 | 35 | 623 | 69 95 | 9 | 80 | 74 26 |
| 1 20-1 39 | 18 | 247 | 33 03 | 4 | 24 | 44 24 | 17 | 209 | 76 50 | 2 | 6 | 75 45 |
| 1 40 1 59 | 27 | 356 | 44 22 | 9 | 37 | 53 44 | 19 | 295 | 85 75 | 5 | 18 | 79 04 |
| 1 60-1 79 | 26 | 458 | 58 63 | 6 | 85 | 74 50 | 7 | 134 | 89 96 | 8 | 72 | 93 39 |
| 1 80 1 99 | 18 | 324 | 68 82 | 3 | 16 | 78 59 | 2 | 36 | 91 10 | 4 | 12 | 95 86 |
| 2 00-2 09 | 11 | 185 | 74 64 | 2 | 12 | 81 53 | 2 | 64 | 93 10 | – | – | 95 86 |
| 2 10 2 19 | 7 | 125 | 78 58 | 1 | 22 | 86 99 | 2 | 60 | 94 99 | – | – | 95 86 |
| 2 20-2 29 | 4 | 57 | 80 38 | – | – | 86 99 | 3 | 25 | 95 78 | 2 | 7 | 97 18 |
| 2 30-2 39 | 5 | 75 | 82 73 | – | – | 86 99 | 1 | 20 | 96 40 | 4 | 14 | 100 00 |
| 2 40 or more | 35 | 549 | 100 00 | 6 | 53 | 100 00 | 8 | 115 | 100 00 | – | – | 100 00 |
| | Income below poverty level[1] | | | | | | | | | | | |
| Total | 29 | 289 | 100 00 | 24 | 153 | 100 00 | 48 | 581 | 100 00 | 35 | 243 | 100 00 |
| Less than 0 05 | – | – | 0 00 | – | – | 0 00 | – | – | 0 00 | – | – | 0 00 |
| 0 05-0 09 | – | – | 0 00 | – | – | 0 00 | – | – | 0 00 | – | – | 0 00 |
| 0 10-0 14 | – | – | 0 00 | – | – | 0 00 | 2 | 8 | 1 44 | – | – | 0 00 |
| 0 15-0 19 | – | – | 0 00 | – | – | 0 00 | – | – | 1 44 | – | – | 0 00 |
| 0 20-0 29 | – | – | 0 00 | – | – | 0 00 | 2 | 22 | 5 20 | 2 | 9 | 3 50 |
| 0 30-0 39 | – | – | 0 00 | 1 | 3 | 2 02 | 4 | 66 | 16 52 | – | – | 3 50 |
| 0 40-0 49 | 2 | 9 | 3 28 | 2 | 12 | 10 11 | 3 | 33 | 22 16 | – | – | 3 50 |
| 0 50-0 59 | 2 | 31 | 13 85 | 2 | 7 | 14 37 | 1 | 5 | 23 02 | 2 | 31 | 16 13 |
| 0 60-0 69 | 3 | 30 | 24 21 | – | – | 14 37 | 6 | 43 | 30 41 | 2 | 8 | 19 37 |
| 0 70-0 79 | – | – | 24 21 | – | – | 14 37 | 3 | 46 | 38 40 | 5 | 43 | 37 12 |
| 0 80-0 89 | 3 | 40 | 38 18 | 1 | 2 | 15 88 | 8 | 75 | 51 29 | 1 | 5 | 39 03 |
| 0 90-0 99 | – | – | 38 18 | 1 | 9 | 21 73 | 4 | 52 | 60 32 | 3 | 17 | 46 20 |
| 1 00-1 19 | 1 | 17 | 44 12 | 2 | 26 | 38 62 | 6 | 91 | 75 99 | 6 | 54 | 68 59 |
| 1 20-1 39 | 1 | 9 | 47 20 | 2 | 6 | 42 44 | 2 | 14 | 78 34 | 1 | 3 | 69 86 |
| 1 40-1 59 | 2 | 15 | 52 24 | 5 | 23 | 57 42 | – | – | 78 34 | 3 | 11 | 74 39 |
| 1 60-1 79 | 2 | 8 | 54 94 | 1 | 3 | 59 64 | – | – | 78 34 | 4 | 41 | 91 42 |
| 1 80-1 99 | 3 | 49 | 71 79 | 1 | 4 | 62 41 | – | – | 78 34 | 2 | 6 | 93 98 |
| 2 00-2 09 | 3 | 13 | 76 18 | – | – | 62 41 | 2 | 64 | 89 30 | – | – | 93 98 |
| 2 10-2 19 | 1 | 4 | 77 47 | 1 | 22 | 76 83 | 1 | 44 | 96 90 | – | – | 93 98 |
| 2 20-2 29 | – | – | 77 47 | – | – | 76 83 | – | – | 96 90 | 1 | 3 | 95 37 |
| 2 30-2 39 | 2 | 18 | 83 83 | – | – | 76 83 | – | – | 96 90 | 3 | 11 | 100 00 |
| 2 40 or more | 4 | 47 | 100 00 | 5 | 35 | 100 00 | 4 | 18 | 100 00 | – | – | 100 00 |
| | Income above poverty level[1] | | | | | | | | | | | |
| Total | 166 | 2 813 | 100 00 | 28 | 251 | 100 00 | 149 | 2 428 | 100 00 | 30 | 225 | 100 00 |
| Less than 0 05 | – | – | 0 00 | – | – | 0 00 | – | – | 0 00 | – | – | 0 00 |
| 0 05-0 09 | – | – | 0 00 | – | – | 0 00 | – | – | 0 00 | 1 | 2 | 1 07 |
| 0 10-0 14 | – | – | 0 00 | – | – | 0 00 | – | – | 0 00 | – | – | 1 07 |
| 0 15-0 19 | – | – | 0 00 | – | – | 0 00 | – | – | 0 00 | 1 | 3 | 2 43 |
| 0 20-0 29 | 1 | 11 | 0 41 | – | – | 0 00 | 1 | 3 | 0 12 | – | – | 2 43 |
| 0 30-0 39 | 1 | 10 | 0 76 | – | – | 0 00 | 2 | 30 | 1 34 | 2 | 6 | 4 97 |
| 0 40-0 49 | – | – | 0 76 | – | – | 0 00 | 9 | 140 | 7 11 | 3 | 10 | 9 49 |
| 0 50-0 59 | 3 | 31 | 1 86 | – | – | 0 00 | 9 | 144 | 13 04 | – | – | 9 49 |
| 0 60-0 69 | 2 | 54 | 3 77 | – | – | 0 00 | 13 | 208 | 21 62 | 4 | 55 | 34 14 |
| 0 70-0 79 | 2 | 56 | 5 75 | – | – | 0 00 | 12 | 215 | 30 47 | 2 | 41 | 52 25 |
| 0 80-0 89 | 7 | 166 | 11 66 | 4 | 44 | 17 48 | 17 | 279 | 41 97 | 2 | 8 | 55 77 |
| 0 90-0 99 | 6 | 93 | 14 99 | 2 | 21 | 25 96 | 10 | 148 | 48 07 | 4 | 46 | 76 40 |
| 1 00-1 19 | 18 | 253 | 23 98 | 6 | 30 | 37 91 | 27 | 496 | 68 51 | 1 | 3 | 77 89 |
| 1 20-1 39 | 16 | 233 | 32 27 | 2 | 19 | 45 34 | 14 | 190 | 76 32 | 1 | 3 | 79 18 |
| 1 40-1 59 | 22 | 318 | 43 58 | 4 | 14 | 51 02 | 17 | 247 | 86 48 | 1 | 3 | 80 68 |
| 1 60-1 79 | 23 | 440 | 59 21 | 5 | 82 | 83 56 | 7 | 134 | 92 01 | 4 | 31 | 94 45 |
| 1 80-1 99 | 15 | 275 | 68 98 | 2 | 12 | 88 45 | 2 | 36 | 93 50 | 2 | 6 | 97 22 |
| 2 00-2 09 | 7 | 166 | 74 90 | 2 | 12 | 93 19 | – | – | 93 50 | – | – | 97 22 |
| 2 10-2 19 | 6 | 122 | 79 22 | – | – | 93 19 | 1 | 16 | 94 16 | – | – | 97 22 |
| 2 20-2 29 | 4 | 57 | 81 25 | – | – | 93 19 | 3 | 25 | 95 20 | 1 | 3 | 98 67 |
| 2 30-2 39 | 3 | 56 | 83 25 | – | – | 93 19 | 1 | 20 | 96 02 | 1 | 3 | 100 00 |
| 2 40 or more | 30 | 471 | 100 00 | 1 | 17 | 100 00 | 4 | 97 | 100 00 | – | – | 100 00 |

[1]Excludes unknown income

**Table 2-130 CUMULATIVE PERCENTAGE DISTRIBUTION OF THIAMINE INTAKE VALUES IN MILLIGRAMS FOR PERSONS AGED 20-24 YEARS BY SEX AND RACE FOR INCOME LEVELS UNITED STATES, 1971-74**

| Thiamine in mg | Total | | | Male | | | Female | | |
|---|---|---|---|---|---|---|---|---|---|
| | Examined persons | Estimated population in thousands | Cumulative percent | Examined persons | Estimated population in thousands | Cumulative percent | Examined persons | Estimated population in thousands | Cumulative percent |
| | All incomes | | | | | | | | |
| Total | 1 756 | 17 325 | 100 00 | 513 | 8 110 | 100 00 | 1 243 | 9 215 | 100 00 |
| Less than 0 05 | 1 | 3 | 0 02 | 1 | 3 | 0 04 | – | – | 0 00 |
| 0 05-0 09 | 2 | 5 | 0 05 | – | – | 0 04 | 2 | 5 | 0 06 |
| 0 10-0 14 | 3 | 15 | 0 14 | – | – | 0 04 | 3 | 15 | 0 23 |
| 0 15-0 19 | 6 | 28 | 0 30 | – | – | 0 04 | 6 | 28 | 0 53 |
| 0 20-0 29 | 26 | 265 | 1 83 | 4 | 91 | 1 16 | 22 | 174 | 2 42 |
| 0 30-0 39 | 50 | 408 | 4 18 | 7 | 118 | 2 62 | 43 | 289 | 5 56 |
| 0 40-0 49 | 77 | 585 | 7 56 | 11 | 146 | 4 42 | 66 | 439 | 10 32 |
| 0 50-0 59 | 99 | 932 | 12 94 | 15 | 286 | 7 95 | 84 | 646 | 17 33 |
| 0 60-0 69 | 129 | 1 095 | 19 26 | 12 | 119 | 9 42 | 117 | 975 | 27 91 |
| 0 70-0 79 | 139 | 1 167 | 25 99 | 17 | 251 | 12 51 | 122 | 916 | 37 85 |
| 0 80-0 89 | 128 | 1 074 | 32 19 | 22 | 304 | 16 26 | 106 | 770 | 46 21 |
| 0 90-0 99 | 137 | 1 152 | 38 84 | 20 | 285 | 19 77 | 117 | 866 | 55 61 |
| 1 00-1 19 | 213 | 1 992 | 50 33 | 49 | 798 | 29 61 | 164 | 1 194 | 68 56 |
| 1 20-1 39 | 190 | 1 817 | 60 82 | 54 | 907 | 40 79 | 136 | 911 | 78 45 |
| 1 40 1 59 | 133 | 1 359 | 68 67 | 51 | 703 | 49 47 | 82 | 656 | 85 57 |
| 1 60 1 79 | 112 | 1 291 | 76 12 | 56 | 875 | 60 26 | 56 | 416 | 90 08 |
| 1 80-1 99 | 82 | 950 | 81 60 | 43 | 675 | 68 58 | 39 | 275 | 93 06 |
| 2 00 2 09 | 27 | 295 | 83 30 | 16 | 237 | 71 50 | 11 | 57 | 93 68 |
| 2 10-2 19 | 15 | 133 | 84 07 | 11 | 116 | 72 93 | 4 | 17 | 93 87 |
| 2 20-2 29 | 23 | 373 | 86 22 | 19 | 344 | 77 18 | 4 | 29 | 94 18 |
| 2 30-2 39 | 29 | 459 | 88 87 | 23 | 407 | 82 19 | 6 | 53 | 94 75 |
| 2 40 or more | 135 | 1 928 | 100 00 | 82 | 1 444 | 100 00 | 53 | 484 | 100 00 |
| | Income below poverty level[1] | | | | | | | | |
| Total | 349 | 2 565 | 100 00 | 95 | 1 095 | 100 00 | 254 | 1 470 | 100 00 |
| Less than 0 05 | 1 | 3 | 0 12 | 1 | 3 | 0 28 | – | – | 0 00 |
| 0 05-0 09 | 1 | 3 | 0 24 | – | – | 0 28 | 1 | 3 | 0 21 |
| 0 10-0 14 | 1 | 1 | 0 28 | – | – | 0 28 | 1 | 1 | 0 28 |
| 0 15-0 19 | 2 | 3 | 0 40 | – | – | 0 28 | 2 | 3 | 0 49 |
| 0 20-0 29 | 6 | 33 | 1 70 | 1 | 9 | 1 07 | 5 | 25 | 2 18 |
| 0 30-0 39 | 16 | 79 | 4 79 | 2 | 16 | 2 57 | 14 | 63 | 6 44 |
| 0 40-0 49 | 18 | 133 | 9 97 | 3 | 47 | 6 87 | 15 | 86 | 12 28 |
| 0 50-0 59 | 23 | 202 | 17 83 | 5 | 79 | 14 12 | 18 | 122 | 20 59 |
| 0 60-0 69 | 32 | 208 | 25 95 | 5 | 43 | 18 06 | 27 | 165 | 31 84 |
| 0 70-0 79 | 30 | 130 | 31 02 | 3 | 17 | 19 61 | 27 | 113 | 39 53 |
| 0 80-0 89 | 29 | 174 | 37 79 | 7 | 36 | 22 86 | 22 | 138 | 48 91 |
| 0 90-0 99 | 17 | 92 | 41 38 | 2 | 9 | 23 72 | 15 | 83 | 54 54 |
| 1 00-1 19 | 37 | 262 | 51 59 | 9 | 111 | 33 86 | 28 | 151 | 64 79 |
| 1 20-1 39 | 40 | 296 | 63 14 | 13 | 147 | 47 27 | 27 | 150 | 74 96 |
| 1 40-1 59 | 24 | 213 | 71 46 | 8 | 55 | 52 28 | 16 | 158 | 85 74 |
| 1 60-1 79 | 22 | 278 | 82 29 | 8 | 186 | 69 30 | 14 | 92 | 91 97 |
| 1 80-1 99 | 17 | 132 | 87 45 | 7 | 83 | 76 86 | 10 | 50 | 95 34 |
| 2 00-2 09 | 4 | 27 | 88 51 | 2 | 23 | 78 97 | 2 | 4 | 95 62 |
| 2 10-2 19 | 3 | 35 | 89 87 | 3 | 35 | 82 16 | – | – | 95 62 |
| 2 20-2 29 | 2 | 7 | 90 16 | 2 | 7 | 82 82 | – | – | 95 62 |
| 2 30-2 39 | 3 | 47 | 91 99 | 3 | 47 | 87 12 | – | – | 95 62 |
| 2 40 or more | 21 | 205 | 100 00 | 11 | 141 | 100 00 | 10 | 64 | 100 00 |
| | Income above poverty level[1] | | | | | | | | |
| Total | 1 351 | 14 224 | 100 00 | 400 | 6 716 | 100 00 | 951 | 7 509 | 100 00 |
| Less than 0 05 | – | – | 0 00 | – | – | 0 00 | – | – | 0 00 |
| 0 05-0 09 | 1 | 2 | 0 02 | – | – | 0 00 | 1 | 2 | 0 03 |
| 0 10-0 14 | 2 | 14 | 0 12 | – | – | 0 00 | 2 | 14 | 0 22 |
| 0 15-0 19 | 4 | 25 | 0 29 | – | – | 0 00 | 4 | 25 | 0 55 |
| 0 20-0 29 | 20 | 232 | 1 92 | 3 | 82 | 1 22 | 17 | 150 | 2 54 |
| 0 30-0 39 | 34 | 328 | 4 23 | 5 | 102 | 2 74 | 29 | 226 | 5 56 |
| 0 40-0 49 | 57 | 449 | 7 39 | 8 | 99 | 4 22 | 49 | 350 | 10 22 |
| 0 50-0 59 | 75 | 719 | 12 44 | 10 | 207 | 7 30 | 65 | 512 | 17 04 |
| 0 60-0 69 | 94 | 854 | 18 45 | 6 | 73 | 8 39 | 88 | 781 | 27 44 |
| 0 70-0 79 | 105 | 1 023 | 25 64 | 14 | 234 | 11 87 | 91 | 789 | 37 95 |
| 0 80-0 89 | 97 | 897 | 31 95 | 15 | 268 | 15 86 | 82 | 630 | 46 34 |
| 0 90-0 99 | 115 | 1 005 | 39 01 | 17 | 253 | 19 62 | 98 | 752 | 56 35 |
| 1 00-1 19 | 164 | 1 638 | 50 53 | 37 | 648 | 29 27 | 127 | 990 | 69 54 |
| 1 20-1 39 | 145 | 1 457 | 60 77 | 40 | 711 | 39 86 | 105 | 746 | 79 47 |
| 1 40-1 59 | 106 | 1 119 | 68 64 | 41 | 631 | 49 26 | 65 | 488 | 85 98 |
| 1 60-1 79 | 89 | 1 009 | 75 73 | 48 | 689 | 59 51 | 41 | 320 | 90 24 |
| 1 80-1 99 | 62 | 780 | 81 21 | 34 | 555 | 67 78 | 28 | 224 | 93 23 |
| 2 00-2 09 | 22 | 254 | 83 00 | 13 | 201 | 70 78 | 9 | 53 | 93 93 |
| 2 10-2 19 | 10 | 80 | 83 56 | 7 | 71 | 71 84 | 3 | 8 | 94 04 |
| 2 20-2 29 | 20 | 349 | 86 01 | 16 | 320 | 76 61 | 4 | 29 | 94 42 |
| 2 30-2 39 | 25 | 396 | 88 80 | 19 | 344 | 81 72 | 6 | 53 | 95 12 |
| 2 40 or more | 104 | 1 594 | 100 00 | 67 | 1 227 | 100 00 | 37 | 366 | 100 00 |

**Table 2-130. CUMULATIVE PERCENTAGE DISTRIBUTION OF THIAMINE INTAKE VALUES IN MILLIGRAMS FOR PERSONS AGED 20-24 YEARS BY SEX AND RACE FOR INCOME LEVELS UNITED STATES, 1971-74—Con**

| Thiamine in mg | White male | | | Black male | | | White female | | | Black female | | |
|---|---|---|---|---|---|---|---|---|---|---|---|---|
| | Examined persons | Estimated population in thousands | Cumulative percent | Examined persons | Estimated population in thousands | Cumulative percent | Examined persons | Estimated population in thousands | Cumulative percent | Examined persons | Estimated population in thousands | Cumulative percent |
| | All incomes | | | | | | | | | | | |
| Total | 423 | 7 094 | 100 00 | 80 | 866 | 100 00 | 956 | 7 972 | 100 00 | 259 | 1 073 | 100 00 |
| Less than 0 05 | – | – | 0 00 | 1 | 3 | 0 35 | – | – | 0 00 | – | – | 0 00 |
| 0 05-0 09 | – | – | 0 00 | – | – | 0 35 | 1 | 2 | 0 03 | 1 | 3 | 0 28 |
| 0 10-0 14 | – | – | 0 00 | – | – | 0 35 | 2 | 14 | 0 21 | 1 | 1 | 0 38 |
| 0 15-0 19 | – | – | 0 00 | – | – | 0 35 | 4 | 25 | 0 52 | 2 | 3 | 0 67 |
| 0 20-0 29 | 4 | 91 | 1 28 | – | – | 0 35 | 19 | 154 | 2 45 | 2 | 13 | 1 84 |
| 0 30-0 39 | 6 | 98 | 2 65 | 1 | 21 | 2 76 | 31 | 244 | 5 51 | 11 | 39 | 5 43 |
| 0 40-0 49 | 6 | 108 | 4 18 | 4 | 35 | 6 81 | 50 | 361 | 10 03 | 14 | 67 | 11 64 |
| 0 50-0 59 | 12 | 264 | 7 89 | 2 | 15 | 8 52 | 66 | 572 | 17 21 | 18 | 74 | 18 52 |
| 0 60-0 69 | 9 | 85 | 9 09 | 3 | 34 | 12 44 | 89 | 855 | 27 93 | 26 | 100 | 27 85 |
| 0 70-0 79 | 11 | 183 | 11 68 | 6 | 68 | 20 24 | 99 | 830 | 38 34 | 20 | 68 | 34 15 |
| 0 80-0 89 | 14 | 204 | 14 55 | 8 | 10 | 31 77 | 83 | 685 | 46 93 | 21 | 76 | 41 19 |
| 0 90-0 99 | 17 | 247 | 18 03 | 3 | 38 | 36 19 | 96 | 769 | 56 58 | 19 | 80 | 48 61 |
| 1 00-1 19 | 46 | 739 | 28 44 | 3 | 60 | 43 07 | 135 | 1 093 | 70 29 | 28 | 99 | 57 86 |
| 1 20-1 39 | 47 | 854 | 40 47 | 5 | 31 | 46 69 | 100 | 755 | 79 76 | 31 | 136 | 70 51 |
| 1 40-1 59 | 44 | 645 | 49 56 | 7 | 59 | 53 46 | 56 | 499 | 86 02 | 24 | 139 | 83 44 |
| 1 60-1 79 | 46 | 747 | 60 09 | 7 | 65 | 60 91 | 45 | 367 | 90 63 | 9 | 36 | 86 75 |
| 1 80-1 99 | 36 | 571 | 68 14 | 5 | 60 | 67 88 | 26 | 232 | 93 55 | 11 | 38 | 90 29 |
| 2 00-2 09 | 14 | 207 | 71 05 | 2 | 31 | 71 42 | 7 | 47 | 94 14 | 4 | 10 | 91 20 |
| 2 10-2 19 | 6 | 68 | 72 01 | 5 | 48 | 76 96 | 1 | 9 | 94 25 | 2 | 3 | 91 46 |
| 2 20-2 29 | 15 | 314 | 76 44 | 3 | 20 | 79 32 | 3 | 23 | 94 54 | – | – | 91 46 |
| 2 30-2 39 | 19 | 323 | 80 99 | 4 | 83 | 88 93 | 4 | 42 | 95 07 | 2 | 11 | 92 44 |
| 2 40 or more | 71 | 1 348 | 100 00 | 11 | 96 | 100 00 | 39 | 393 | 100 00 | 13 | 81 | 100 00 |
| | Income below poverty level[1] | | | | | | | | | | | |
| Total | 65 | 825 | 100 00 | 28 | 224 | 100 00 | 135 | 970 | 100 00 | 115 | 471 | 100 00 |
| Less than 0 05 | – | – | 0 00 | 1 | 3 | 1 36 | – | – | 0 00 | – | – | 0 00 |
| 0 05-0 09 | – | – | 0 00 | – | – | 1 36 | – | – | 0 00 | 1 | 3 | 0 64 |
| 0 10-0 14 | – | – | 0 00 | – | – | 1 36 | – | – | 0 00 | 1 | 1 | 0 88 |
| 0 15-0 19 | – | – | 0 00 | – | – | 1 36 | – | – | 0 00 | 2 | 3 | 1 54 |
| 0 20-0 29 | 1 | 9 | 1 05 | – | – | 1 36 | 3 | 15 | 1 53 | 1 | 2 | 1 91 |
| 0 30-0 39 | 2 | 16 | 3 05 | – | – | 1 36 | 7 | 35 | 5 17 | 7 | 27 | 7 73 |
| 0 40-0 49 | 2 | 44 | 8 37 | 1 | 3 | 2 78 | 11 | 56 | 10 93 | 4 | 30 | 14 07 |
| 0 50-0 59 | 4 | 76 | 17 54 | 1 | 4 | 4 43 | 8 | 85 | 19 66 | 10 | 37 | 22 02 |
| 0 60-0 69 | 3 | 12 | 18 99 | 2 | 31 | 18 33 | 12 | 111 | 31 10 | 15 | 54 | 33 57 |
| 0 70-0 79 | – | – | 18 99 | 3 | 17 | 25 93 | 19 | 92 | 40 57 | 8 | 21 | 38 05 |
| 0 80-0 89 | 3 | 18 | 21 20 | 4 | 17 | 33 70 | 14 | 109 | 51 81 | 7 | 23 | 42 85 |
| 0 90-0 99 | 2 | 9 | 22 34 | – | – | 33 70 | 9 | 58 | 57 75 | 6 | 25 | 48 19 |
| 1 00-1 19 | 8 | 107 | 35 29 | 1 | 4 | 35 55 | 18 | 134 | 71 56 | 10 | 17 | 51 72 |
| 1 20-1 39 | 9 | 115 | 49 20 | 3 | 22 | 45 50 | 13 | 105 | 82 42 | 13 | 43 | 60 87 |
| 1 40-1 59 | 6 | 45 | 54 68 | 2 | 10 | 49 84 | 5 | 51 | 87 71 | 10 | 94 | 80 83 |
| 1 60-1 79 | 5 | 115 | 68 62 | 2 | 35 | 65 48 | 10 | 70 | 94 92 | 4 | 22 | 85 41 |
| 1 80-1 99 | 5 | 74 | 77 61 | 2 | 9 | 69 32 | 3 | 24 | 97 44 | 7 | 25 | 90 73 |
| 2 00-2 09 | 2 | 23 | 80 42 | – | – | 69 32 | – | – | 97 44 | 2 | 4 | 91 59 |
| 2 10-2 19 | – | – | 80 42 | 3 | 35 | 84 92 | – | – | 97 44 | – | – | 91 59 |
| 2 20-2 29 | 1 | 3 | 80 79 | 1 | 4 | 86 77 | – | – | 97 44 | – | – | 91 59 |
| 2 30-2 39 | 2 | 20 | 83 21 | 1 | 27 | 98 90 | – | – | 97 44 | – | – | 91 59 |
| 2 40 or more | 10 | 139 | 100 00 | 1 | 2 | 100 00 | 3 | 25 | 100 00 | 7 | 40 | 100 00 |
| | Income above poverty level[1] | | | | | | | | | | | |
| Total | 343 | 5 990 | 100 00 | 49 | 622 | 100 00 | 797 | 6 808 | 100 00 | 131 | 567 | 100 00 |
| Less than 0 05 | – | – | 0 00 | – | – | 0 00 | – | – | 0 00 | – | – | 0 00 |
| 0 05-0 09 | – | – | 0 00 | – | – | 0 00 | 1 | 2 | 0 04 | – | – | 0 00 |
| 0 10-0 14 | – | – | 0 00 | – | – | 0 00 | 2 | 14 | 0 24 | – | – | 0 00 |
| 0 15-0 19 | – | – | 0 00 | – | – | 0 00 | 4 | 25 | 0 61 | – | – | 0 00 |
| 0 20-0 29 | 3 | 82 | 1 37 | – | – | 0 00 | 16 | 139 | 2 65 | 1 | 11 | 1 89 |
| 0 30-0 39 | 4 | 81 | 2 72 | 1 | 21 | 3 36 | 24 | 209 | 5 71 | 4 | 11 | 3 86 |
| 0 40-0 49 | 4 | 64 | 3 79 | 3 | 32 | 8 48 | 39 | 305 | 10 19 | 8 | 34 | 9 79 |
| 0 50-0 59 | 8 | 188 | 6 93 | 1 | 11 | 10 26 | 57 | 476 | 17 18 | 8 | 36 | 16 21 |
| 0 60-0 69 | 5 | 70 | 8 11 | 1 | 3 | 10 72 | 75 | 715 | 27 68 | 11 | 46 | 24 27 |
| 0 70-0 79 | 11 | 183 | 11 16 | 3 | 51 | 18 84 | 78 | 733 | 38 44 | 11 | 45 | 32 21 |
| 0 80-0 89 | 11 | 185 | 14 26 | 4 | 83 | 32 10 | 68 | 575 | 46 88 | 13 | 52 | 41 32 |
| 0 90-0 99 | 14 | 215 | 17 84 | 3 | 38 | 38 26 | 84 | 681 | 56 89 | 12 | 53 | 50 66 |
| 1 00-1 19 | 35 | 592 | 27 73 | 2 | 55 | 47 16 | 111 | 927 | 70 50 | 15 | 63 | 61 69 |
| 1 20-1 39 | 37 | 690 | 39 25 | 2 | 9 | 48 62 | 85 | 637 | 79 87 | 16 | 90 | 77 47 |
| 1 40-1 59 | 36 | 582 | 48 97 | 5 | 49 | 56 49 | 50 | 439 | 86 31 | 14 | 45 | 85 36 |
| 1 60-1 79 | 41 | 632 | 59 52 | 5 | 30 | 61 23 | 34 | 293 | 90 62 | 5 | 14 | 87 82 |
| 1 80-1 99 | 29 | 460 | 67 21 | 3 | 52 | 69 54 | 23 | 208 | 93 67 | 3 | 12 | 89 86 |
| 2 00-2 09 | 11 | 170 | 70 05 | 2 | 31 | 74 48 | 7 | 47 | 94 37 | 2 | 6 | 90 86 |
| 2 10-2 19 | 6 | 68 | 71 18 | 1 | 4 | 75 08 | – | – | 94 37 | 2 | 3 | 91 34 |
| 2 20-2 29 | 13 | 294 | 76 09 | 2 | 16 | 77 70 | 3 | 23 | 94 71 | – | – | 91 34 |
| 2 30-2 39 | 16 | 288 | 80 89 | 3 | 56 | 86 71 | 4 | 42 | 95 33 | 2 | 11 | 93 20 |
| 2 40 or more | 59 | 1 145 | 100 00 | 8 | 83 | 100 00 | 32 | 318 | 100 00 | 4 | 39 | 100 00 |

[1]Excludes unknown income

**Table 2-131. CUMULATIVE PERCENTAGE DISTRIBUTION OF THIAMINE INTAKE VALUES IN MILLIGRAMS FOR PERSONS AGED 25-34 YEARS BY SEX AND RACE FOR INCOME LEVELS UNITED STATES, 1971-74**

| Thiamine in mg | Total | | | Male | | | Female | | |
|---|---|---|---|---|---|---|---|---|---|
| | Examined persons | Estimated population in thousands | Cumulative percent | Examined persons | Estimated population in thousands | Cumulative percent | Examined persons | Estimated population in thousands | Cumulative percent |
| | All incomes | | | | | | | | |
| Total | 2 700 | 26 936 | 100 00 | 804 | 13 003 | 100 00 | 1 896 | 13 933 | 100 00 |
| Less than 0 05 | 3 | 22 | 0 08 | 1 | 5 | 0 04 | 2 | 17 | 0 12 |
| 0 05-0 09 | 5 | 38 | 0 23 | – | – | 0 04 | 5 | 38 | 0 40 |
| 0 10-0 14 | 9 | 65 | 0 47 | – | – | 0 04 | 9 | 65 | 0 86 |
| 0 15-0 19 | 7 | 62 | 0 69 | – | – | 0 04 | 7 | 62 | 1 31 |
| 0 20-0 29 | 31 | 196 | 1 42 | 1 | 6 | 0 09 | 30 | 190 | 2 67 |
| 0 30-0 39 | 67 | 445 | 3 07 | 3 | 60 | 0 55 | 64 | 385 | 5 43 |
| 0 40-0 49 | 108 | 905 | 6 43 | 12 | 166 | 1 82 | 96 | 739 | 10 73 |
| 0 50-0 59 | 148 | 1 143 | 10 67 | 13 | 205 | 3 40 | 135 | 938 | 17 46 |
| 0 60-0 69 | 177 | 1 434 | 16 00 | 21 | 293 | 5 65 | 156 | 1 140 | 25 65 |
| 0 70-0 79 | 194 | 1 677 | 22 22 | 30 | 463 | 9 22 | 164 | 1 214 | 34 36 |
| 0 80-0 89 | 227 | 1 994 | 29 63 | 34 | 578 | 13 66 | 193 | 1 416 | 44 53 |
| 0 90-0 99 | 249 | 2 321 | 38 24 | 53 | 824 | 19 99 | 196 | 1 497 | 55 27 |
| 1 00-1 19 | 405 | 3 998 | 53 08 | 116 | 1 815 | 33 95 | 289 | 2 183 | 70 94 |
| 1 20-1 39 | 301 | 3 292 | 65 30 | 115 | 1 946 | 48 92 | 186 | 1 346 | 80 60 |
| 1 40-1 59 | 216 | 2 374 | 74 12 | 89 | 1 429 | 59 91 | 127 | 945 | 87 38 |
| 1 60-1 79 | 149 | 1 768 | 80 68 | 74 | 1 190 | 69 06 | 75 | 578 | 91 53 |
| 1 80-1 99 | 110 | 1 398 | 85 87 | 61 | 1 013 | 76 84 | 49 | 385 | 94 29 |
| 2 00-2 09 | 35 | 407 | 87 38 | 23 | 322 | 79 32 | 12 | 85 | 94 90 |
| 2 10-2 19 | 30 | 239 | 88 26 | 15 | 144 | 80 43 | 15 | 95 | 95 58 |
| 2 20-2 29 | 27 | 368 | 89 63 | 14 | 256 | 82 39 | 13 | 112 | 96 38 |
| 2 30-2 39 | 25 | 370 | 91 00 | 18 | 340 | 85 01 | 7 | 30 | 96 60 |
| 2 40 or more | 177 | 2 423 | 100 00 | 111 | 1 949 | 100 00 | 66 | 474 | 100 00 |
| | Income below poverty level[1] | | | | | | | | |
| Total | 384 | 2 451 | 100 00 | 73 | 824 | 100 00 | 311 | 1 626 | 100 00 |
| Less than 0 05 | 2 | 12 | 0 48 | 1 | 5 | 0 62 | 1 | 7 | 0 40 |
| 0 05-0 09 | 1 | 2 | 0 54 | – | – | 0 62 | 1 | 2 | 0 50 |
| 0 10-0 14 | 1 | 2 | 0 61 | – | – | 0 62 | 1 | 2 | 0 61 |
| 0 15-0 19 | 1 | 4 | 0 79 | – | – | 0 62 | 1 | 4 | 0 88 |
| 0 20-0 29 | 8 | 33 | 2 12 | 1 | 6 | 1 37 | 7 | 26 | 2 50 |
| 0 30-0 39 | 21 | 65 | 4 77 | – | – | 1 37 | 21 | 65 | 6 49 |
| 0 40-0 49 | 24 | 168 | 11 61 | – | – | 1 37 | 24 | 168 | 16 79 |
| 0 50-0 59 | 26 | 103 | 15 81 | 1 | 3 | 1 74 | 25 | 10 | 22 94 |
| 0 60-0 69 | 30 | 195 | 23 75 | 2 | 26 | 4 95 | 28 | 168 | 33 28 |
| 0 70-0 79 | 25 | 159 | 30 23 | 3 | 47 | 10 62 | 22 | 112 | 40 16 |
| 0 80-0 89 | 30 | 187 | 37 87 | – | – | 10 62 | 30 | 187 | 51 68 |
| 0 90-0 99 | 36 | 231 | 47 28 | 7 | 57 | 17 49 | 29 | 174 | 62 38 |
| 1 00-1 19 | 53 | 390 | 63 21 | 11 | 117 | 31 63 | 42 | 274 | 79 22 |
| 1 20-1 39 | 29 | 199 | 71 33 | 10 | 98 | 43 49 | 19 | 101 | 85 44 |
| 1 40-1 59 | 27 | 161 | 77 89 | 6 | 82 | 53 38 | 21 | 79 | 90 31 |
| 1 60-1 79 | 19 | 163 | 84 56 | 10 | 114 | 67 19 | 9 | 50 | 93 36 |
| 1 80-1 99 | 17 | 167 | 91 37 | 8 | 138 | 83 94 | 9 | 29 | 95 13 |
| 2 00-2 09 | 5 | 33 | 92 71 | 2 | 23 | 86 74 | 3 | 10 | 95 73 |
| 2 10-2 19 | 7 | 55 | 94 95 | 3 | 31 | 90 49 | 4 | 24 | 97 21 |
| 2 20-2 29 | 3 | 18 | 95 69 | 2 | 16 | 92 44 | 1 | 2 | 97 34 |
| 2 30-2 39 | 1 | 2 | 95 77 | – | – | 92 44 | 1 | 2 | 97 46 |
| 2 40 or more | 18 | 104 | 100 00 | 6 | 62 | 100 00 | 12 | 41 | 100 00 |
| | Income above poverty level[1] | | | | | | | | |
| Total | 2 240 | 23 695 | 100 00 | 707 | 11 758 | 100 00 | 1 533 | 11 937 | 100 00 |
| Less than 0 05 | 1 | 11 | 0 05 | – | – | 0 00 | 1 | 11 | 0 09 |
| 0 05-0 09 | 3 | 30 | 0 17 | – | – | 0 00 | 3 | 30 | 0 34 |
| 0 10-0 14 | 8 | 63 | 0 44 | – | – | 0 00 | 8 | 63 | 0 86 |
| 0 15-0 19 | 6 | 57 | 0 68 | – | – | 0 00 | 6 | 57 | 1 35 |
| 0 20-0 29 | 19 | 154 | 1 33 | – | – | 0 00 | 19 | 154 | 2 63 |
| 0 30-0 39 | 44 | 363 | 2 86 | 3 | 60 | 0 51 | 41 | 303 | 5 18 |
| 0 40-0 49 | 80 | 717 | 5 89 | 12 | 166 | 1 92 | 68 | 551 | 9 79 |
| 0 50-0 59 | 120 | 1 022 | 10 20 | 11 | 194 | 3 57 | 109 | 829 | 16 73 |
| 0 60-0 69 | 142 | 1 204 | 15 28 | 18 | 262 | 5 79 | 124 | 943 | 24 63 |
| 0 70-0 79 | 167 | 1 498 | 21 60 | 27 | 416 | 9 33 | 140 | 1 082 | 33 69 |
| 0 80-0 89 | 193 | 1 782 | 29 12 | 33 | 575 | 14 22 | 160 | 1 207 | 43 80 |
| 0 90-0 99 | 205 | 1 992 | 37 53 | 44 | 721 | 20 35 | 161 | 1 271 | 54 45 |
| 1 00-1 19 | 337 | 3 485 | 52 24 | 99 | 1 642 | 34 32 | 238 | 1 843 | 69 89 |
| 1 20-1 39 | 259 | 2 914 | 64 54 | 101 | 1 739 | 49 11 | 158 | 1 176 | 79 74 |
| 1 40-1 59 | 184 | 2 127 | 73 51 | 80 | 1 285 | 60 03 | 104 | 842 | 86 80 |
| 1 60-1 79 | 124 | 1 495 | 79 83 | 61 | 981 | 68 38 | 63 | 514 | 91 10 |
| 1 80-1 99 | 92 | 1 229 | 85 01 | 53 | 875 | 75 82 | 39 | 355 | 94 07 |
| 2 00-2 09 | 29 | 370 | 86 58 | 20 | 295 | 78 33 | 9 | 75 | 94 70 |
| 2 10-2 19 | 22 | 181 | 87 34 | 11 | 110 | 79 26 | 11 | 70 | 95 29 |
| 2 20-2 29 | 23 | 321 | 88 70 | 11 | 211 | 81 06 | 12 | 110 | 96 22 |
| 2 30-2 39 | 24 | 368 | 90 25 | 18 | 340 | 83 96 | 6 | 28 | 96 45 |
| 2 40 or more | 158 | 2 310 | 100 00 | 105 | 1 886 | 100 00 | 53 | 424 | 100 00 |

**Table 2-131 CUMULATIVE PERCENTAGE DISTRIBUTION OF THIAMINE INTAKE VALUES IN MILLIGRAMS FOR PERSONS AGED 25-34 YEARS BY SEX AND RACE FOR INCOME LEVELS UNITED STATES, 1971-74—Con.**

| Thiamine in mg | White male | | | Black male | | | White female | | | Black female | | |
|---|---|---|---|---|---|---|---|---|---|---|---|---|
| | Examined persons | Estimated population in thousands | Cumulative percent | Examined persons | Estimated population in thousands | Cumulative percent | Examined persons | Estimated population in thousands | Cumulative percent | Examined persons | Estimated population in thousands | Cumulative percent |
| | All incomes | | | | | | | | | | | |
| Total | 672 | 11 594 | 100 00 | 119 | 1 232 | 100 00 | 1 539 | 12 161 | 100 00 | 335 | 1 646 | 100 00 |
| Less than 0 05 | – | – | 0 00 | 1 | 5 | 0 42 | 2 | 17 | 0 14 | – | – | 0 00 |
| 0 05-0 09 | – | – | 0 00 | – | – | 0 42 | 3 | 21 | 0 31 | 2 | 17 | 1 05 |
| 0 10-0 14 | – | – | 0 00 | – | – | 0 42 | 7 | 61 | 0 82 | 2 | 4 | 1 26 |
| 0 15-0 19 | – | – | 0 00 | – | – | 0 42 | 3 | 32 | 1 08 | 4 | 30 | 3 07 |
| 0 20-0 29 | 1 | 6 | 0 05 | – | – | 0 42 | 20 | 140 | 2 23 | 10 | 50 | 6 13 |
| 0 30-0 39 | 2 | 33 | 0 34 | 1 | 26 | 2 56 | 47 | 307 | 4 75 | 16 | 73 | 10 55 |
| 0 40-0 49 | 9 | 154 | 1 67 | 3 | 12 | 3 52 | 64 | 566 | 9 41 | 31 | 171 | 20 93 |
| 0 50-0 59 | 9 | 175 | 3 18 | 3 | 11 | 4 42 | 108 | 817 | 16 13 | 27 | 121 | 28 28 |
| 0 60-0 69 | 13 | 186 | 4 78 | 7 | 55 | 8 89 | 125 | 962 | 24 03 | 29 | 171 | 38 66 |
| 0 70-0 79 | 25 | 415 | 8 36 | 5 | 48 | 12 79 | 136 | 1 068 | 32 82 | 25 | 128 | 46 42 |
| 0 80-0 89 | 26 | 468 | 12 40 | 7 | 105 | 21 32 | 168 | 1 270 | 43 26 | 22 | 124 | 53 96 |
| 0 90-0 99 | 47 | 788 | 19 20 | 5 | 32 | 23 94 | 159 | 1 331 | 54 21 | 37 | 166 | 64 04 |
| 1 00 1 19 | 98 | 1 628 | 33 24 | 16 | 180 | 38 57 | 246 | 1 968 | 70 39 | 39 | 199 | 76 15 |
| 1 20-1 39 | 97 | 1 811 | 48 86 | 17 | 103 | 46 96 | 164 | 1 266 | 80 80 | 19 | 63 | 80 00 |
| 1 40 1 59 | 79 | 1 325 | 60 28 | 8 | 79 | 53 37 | 100 | 793 | 87 32 | 26 | 145 | 88 79 |
| 1 60-1 79 | 60 | 993 | 68 85 | 12 | 177 | 67 75 | 57 | 474 | 91 22 | 16 | 85 | 93 97 |
| 1 80-1 99 | 51 | 859 | 76 26 | 10 | 153 | 80 18 | 40 | 360 | 94 18 | 9 | 25 | 95 48 |
| 2 00-2 09 | 21 | 311 | 78 94 | 2 | 11 | 81 09 | 11 | 83 | 94 86 | 1 | 2 | 95 59 |
| 2 10-2 19 | 9 | 99 | 79 80 | 4 | 31 | 83 58 | 12 | 86 | 95 57 | 2 | 4 | 95 84 |
| 2 20-2 29 | 14 | 256 | 82 00 | – | – | 83 58 | 11 | 98 | 96 38 | 1 | 5 | 96 13 |
| 2 30-2 39 | 15 | 304 | 84 62 | 3 | 37 | 86 57 | 6 | 28 | 96 61 | 1 | 2 | 96 24 |
| 2 40 or more | 96 | 1 783 | 100 00 | 15 | 165 | 100 00 | 50 | 412 | 100 00 | 16 | 62 | 100 00 |
| | Income below poverty level[1] | | | | | | | | | | | |
| Total | 48 | 547 | 100 00 | 23 | 242 | 100 00 | 162 | 1 018 | 100 00 | 146 | 596 | 100 00 |
| Less than 0 05 | – | – | 0 00 | 1 | 5 | 2 11 | 1 | 7 | 0 64 | – | – | 0 00 |
| 0 05-0 09 | – | – | 0 00 | – | – | 2 11 | – | – | 0 64 | 1 | 2 | 0 26 |
| 0 10-0 14 | – | – | 0 00 | – | – | 2 11 | – | – | 0 64 | 1 | 2 | 0 57 |
| 0 15-0 19 | – | – | 0 00 | – | – | 2 11 | – | – | 0 64 | 1 | 4 | 1 30 |
| 0 20-0 29 | 1 | 6 | 1 13 | – | – | 2 11 | 3 | 19 | 2 51 | 4 | 7 | 2 54 |
| 0 30-0 39 | – | – | 1 13 | – | – | 2 11 | 11 | 35 | 5 94 | 10 | 30 | 7 57 |
| 0 40-0 49 | – | – | 1 13 | – | – | 2 11 | 9 | 89 | 14 70 | 15 | 78 | 20 70 |
| 0 50-0 59 | – | – | 1 13 | 1 | 3 | 3 35 | 11 | 65 | 21 06 | 14 | 35 | 26 61 |
| 0 60-0 69 | 1 | 21 | 5 04 | 1 | 5 | 5 45 | 17 | 10 | 30 86 | 11 | 68 | 38 06 |
| 0 70-0 79 | 1 | 22 | 9 13 | 2 | 24 | 15 53 | 10 | 60 | 36 74 | 11 | 51 | 46 59 |
| 0 80-0 89 | – | – | 9 13 | – | – | 15 53 | 21 | 122 | 48 73 | 9 | 65 | 57 54 |
| 0 90-0 99 | 5 | 51 | 18 38 | 1 | 3 | 16 65 | 12 | 104 | 58 92 | 17 | 70 | 69 31 |
| 1 00-1 19 | 8 | 99 | 36 53 | 3 | 17 | 23 76 | 29 | 217 | 80 24 | 13 | 57 | 78 84 |
| 1 20-1 39 | 5 | 51 | 45 94 | 4 | 15 | 29 79 | 12 | 80 | 88 14 | 6 | 14 | 81 21 |
| 1 40-1 59 | 4 | 45 | 54 24 | 2 | 36 | 44 72 | 8 | 29 | 91 03 | 13 | 50 | 89 56 |
| 1 60-1 79 | 7 | 69 | 66 88 | 3 | 45 | 63 15 | 4 | 26 | 93 55 | 5 | 24 | 93 58 |
| 1 80-1 99 | 7 | 87 | 82 81 | 1 | 51 | 84 18 | 4 | 18 | 95 28 | 5 | 11 | 95 47 |
| 2 00-2 09 | 2 | 23 | 87 03 | – | – | 84 18 | 2 | 8 | 96 04 | 1 | 2 | 95 78 |
| 2 10-2 19 | 2 | 9 | 88 72 | 1 | 22 | 93 10 | 3 | 20 | 98 01 | – | – | 95 78 |
| 2 20-2 29 | 2 | 16 | 91 66 | – | – | 93 10 | 1 | 2 | 98 23 | – | – | 95 78 |
| 2 30-2 39 | – | – | 91 66 | – | – | 93 10 | – | – | 98 23 | 1 | 2 | 96 09 |
| 2 40 or more | 3 | 46 | 100 00 | 3 | 17 | 100 00 | 4 | 18 | 100 00 | 8 | 23 | 100 00 |
| | Income above poverty level[1] | | | | | | | | | | | |
| Total | 605 | 10 651 | 100 00 | 92 | 969 | 100 00 | 1 336 | 10 806 | 100 00 | 179 | 1 018 | 100 00 |
| Less than 0 05 | – | – | 0 00 | – | – | 0 00 | 1 | 11 | 0 10 | – | – | 0 00 |
| 0 05-0 09 | – | – | 0 00 | – | – | 0 00 | 2 | 14 | 0 23 | 1 | 16 | 1 55 |
| 0 10-0 14 | – | – | 0 00 | – | – | 0 00 | 7 | 61 | 0 79 | 1 | 2 | 1 71 |
| 0 15-0 19 | – | – | 0 00 | – | – | 0 00 | 3 | 32 | 1 09 | 3 | 25 | 4 21 |
| 0 20-0 29 | – | – | 0 00 | – | – | 0 00 | 16 | 118 | 2 18 | 3 | 36 | 7 73 |
| 0 30-0 39 | 2 | 33 | 0 31 | 1 | 26 | 2 73 | 35 | 261 | 4 59 | 5 | 38 | 11 47 |
| 0 40-0 49 | 9 | 154 | 1 76 | 3 | 12 | 3 95 | 53 | 460 | 8 85 | 15 | 91 | 20 39 |
| 0 50-0 59 | 8 | 166 | 3 32 | 2 | 8 | 4 78 | 96 | 743 | 15 72 | 13 | 86 | 28 82 |
| 0 60-0 69 | 12 | 165 | 4 87 | 5 | 45 | 9 41 | 105 | 834 | 23 44 | 17 | 101 | 38 71 |
| 0 70-0 79 | 24 | 393 | 8 56 | 3 | 24 | 11 84 | 124 | 988 | 32 58 | 14 | 77 | 46 28 |
| 0 80-0 89 | 26 | 468 | 12 95 | 6 | 102 | 22 41 | 144 | 1 126 | 43 01 | 13 | 59 | 52 06 |
| 0 90-0 99 | 40 | 691 | 19 44 | 4 | 29 | 25 45 | 143 | 1 180 | 53 93 | 18 | 91 | 60 98 |
| 1 00-1 19 | 86 | 1 484 | 33 38 | 12 | 155 | 41 42 | 208 | 1 685 | 69 51 | 26 | 143 | 75 00 |
| 1 20-1 39 | 88 | 1 650 | 48 87 | 13 | 89 | 50 57 | 144 | 1 119 | 79 87 | 12 | 47 | 79 66 |
| 1 40-1 59 | 72 | 1 217 | 60 29 | 6 | 43 | 54 99 | 90 | 740 | 86 71 | 13 | 95 | 88 99 |
| 1 60-1 79 | 51 | 833 | 68 11 | 8 | 128 | 68 23 | 51 | 444 | 90 82 | 10 | 51 | 94 01 |
| 1 80-1 99 | 44 | 772 | 75 37 | 9 | 102 | 78 77 | 35 | 341 | 93 98 | 4 | 13 | 95 34 |
| 2 00-2 09 | 18 | 284 | 78 03 | 2 | 11 | 79 93 | 9 | 75 | 94 68 | – | – | 95 34 |
| 2 10-2 19 | 6 | 87 | 78 85 | 3 | 9 | 80 85 | 9 | 66 | 95 29 | 2 | 4 | 95 74 |
| 2 20-2 29 | 11 | 211 | 80 83 | – | – | 80 85 | 10 | 96 | 96 18 | 1 | 5 | 96 21 |
| 2 30-2 39 | 15 | 304 | 83 69 | 3 | 37 | 84 65 | 6 | 28 | 96 43 | – | – | 96 21 |
| 2 40 or more | 93 | 1 738 | 100 00 | 12 | 149 | 100 00 | 45 | 385 | 100 00 | 8 | 39 | 100 00 |

[1]Excludes unknown income

## Table 2-132. CUMULATIVE PERCENTAGE DISTRIBUTION OF THIAMINE INTAKE VALUES IN MILLIGRAMS FOR PERSONS AGED 35-44 YEARS BY SEX AND RACE FOR INCOME LEVELS UNITED STATES, 1971-74

| Thiamine in mg | Total | | | Male | | | Female | | |
|---|---|---|---|---|---|---|---|---|---|
| | Examined persons | Estimated population in thousands | Cumulative percent | Examined persons | Estimated population in thousands | Cumulative percent | Examined persons | Estimated population in thousands | Cumulative percent |
| | All incomes | | | | | | | | |
| Total | 2 328 | 22 268 | 100 00 | 665 | 10 692 | 100 00 | 1 663 | 11 576 | 100 00 |
| Less than 0 05 | – | – | 0 00 | – | – | 0 00 | – | – | 0 00 |
| 0 05-0 09 | 3 | 14 | 0 06 | 1 | 7 | 0 06 | 2 | 7 | 0 06 |
| 0 10-0 14 | 1 | 5 | 0 08 | – | – | 0 06 | 1 | 5 | 0 10 |
| 0 15-0 19 | 9 | 60 | 0 35 | 2 | 11 | 0 17 | 7 | 49 | 0 53 |
| 0 20-0 29 | 26 | 163 | 1 09 | 2 | 26 | 0 41 | 24 | 138 | 1 72 |
| 0 30-0 39 | 60 | 521 | 3 43 | 9 | 126 | 1 58 | 51 | 396 | 5 13 |
| 0 40-0 49 | 103 | 742 | 6 76 | 10 | 119 | 2 70 | 93 | 623 | 10 52 |
| 0 50-0 59 | 133 | 929 | 10 93 | 10 | 145 | 4 06 | 123 | 784 | 17 29 |
| 0 60-0 69 | 201 | 1 700 | 18 57 | 24 | 391 | 7 71 | 177 | 1 309 | 28 59 |
| 0 70-0 79 | 173 | 1 485 | 25 23 | 27 | 488 | 12 28 | 146 | 996 | 37 20 |
| 0 80-0 89 | 210 | 1 802 | 33 33 | 32 | 566 | 17 58 | 178 | 1 236 | 47 88 |
| 0 90-0 99 | 196 | 1 643 | 40 70 | 38 | 501 | 22 26 | 158 | 1 142 | 57 74 |
| 1 00-1 19 | 350 | 3 346 | 55 73 | 98 | 1 593 | 37 16 | 252 | 1 753 | 72 88 |
| 1 20-1 39 | 266 | 2 814 | 68 37 | 97 | 1 592 | 52 05 | 169 | 1 222 | 83 44 |
| 1 40-1 59 | 172 | 1 960 | 77 17 | 77 | 1 307 | 64 28 | 95 | 653 | 89 08 |
| 1 60-1 79 | 120 | 1 459 | 83 72 | 61 | 1 072 | 74 30 | 59 | 387 | 92 43 |
| 1 80-1 99 | 95 | 1 078 | 88 56 | 50 | 794 | 81 73 | 45 | 284 | 94 87 |
| 2 00-2 09 | 37 | 385 | 90 29 | 20 | 299 | 84 53 | 17 | 86 | 95 62 |
| 2 10-2 19 | 28 | 271 | 91 51 | 15 | 181 | 86 22 | 13 | 90 | 96 40 |
| 2 20-2 29 | 25 | 246 | 92 62 | 14 | 174 | 87 85 | 11 | 72 | 97 02 |
| 2 30-2 39 | 15 | 230 | 93 65 | 6 | 151 | 89 26 | 9 | 79 | 97 70 |
| 2 40 or more | 105 | 1 414 | 100 00 | 72 | 1 148 | 100 00 | 33 | 266 | 100 00 |
| | Income below poverty level[1] | | | | | | | | |
| Total | 334 | 2 055 | 100 00 | 72 | 929 | 100 00 | 262 | 1 127 | 100 00 |
| Less than 0 05 | – | – | 0 00 | – | – | 0 00 | – | – | 0 00 |
| 0 05-0 09 | 1 | 2 | 0 07 | – | – | 0 00 | 1 | 2 | 0 14 |
| 0 10-0 14 | – | – | 0 07 | – | – | 0 00 | – | – | 0 14 |
| 0 15-0 19 | 5 | 43 | 2 17 | 1 | 7 | 0 76 | 4 | 36 | 3 33 |
| 0 20-0 29 | 8 | 48 | 4 49 | 1 | 10 | 1 87 | 7 | 37 | 6 65 |
| 0 30-0 39 | 12 | 60 | 7 39 | 1 | 5 | 2 42 | 11 | 54 | 11 48 |
| 0 40-0 49 | 20 | 92 | 11 85 | 2 | 18 | 4 38 | 18 | 73 | 18 00 |
| 0 50-0 59 | 26 | 118 | 17 59 | 2 | 34 | 8 03 | 24 | 84 | 25 47 |
| 0 60-0 69 | 41 | 190 | 26 83 | 5 | 47 | 13 04 | 36 | 143 | 38 19 |
| 0 70-0 79 | 23 | 107 | 32 04 | 4 | 31 | 16 34 | 19 | 76 | 44 98 |
| 0 80-0 89 | 32 | 178 | 40 67 | 5 | 66 | 23 40 | 27 | 112 | 54 91 |
| 0 90-0 99 | 26 | 127 | 46 88 | 3 | 27 | 26 28 | 23 | 101 | 63 85 |
| 1 00-1 19 | 39 | 210 | 57 11 | 9 | 75 | 34 30 | 30 | 136 | 75 90 |
| 1 20-1 39 | 27 | 177 | 65 70 | 6 | 63 | 41 05 | 21 | 114 | 86 03 |
| 1 40-1 59 | 20 | 180 | 74 47 | 7 | 116 | 53 55 | 13 | 64 | 91 72 |
| 1 60-1 79 | 7 | 78 | 78 26 | 2 | 56 | 59 62 | 5 | 21 | 93 62 |
| 1 80-1 99 | 14 | 91 | 82 70 | 4 | 51 | 65 15 | 10 | 40 | 97 17 |
| 2 00-2 09 | 5 | 17 | 83 51 | 2 | 10 | 66 22 | 3 | 7 | 97 76 |
| 2 10-2 19 | 6 | 48 | 85 84 | 3 | 36 | 70 15 | 3 | 11 | 98 78 |
| 2 20-2 29 | 3 | 5 | 86 09 | – | – | 70 15 | 3 | 5 | 99 23 |
| 2 30-2 39 | 2 | 50 | 88 55 | 1 | 48 | 75 26 | 1 | 3 | 99 49 |
| 2 40 or more | 17 | 235 | 100 00 | 14 | 230 | 100 00 | 3 | 6 | 100 00 |
| | Income above poverty level[1] | | | | | | | | |
| Total | 1 909 | 19 404 | 100 00 | 567 | 9 365 | 100 00 | 1 342 | 10 038 | 100 00 |
| Less than 0 05 | – | – | 0 00 | – | – | 0 00 | – | – | 0 00 |
| 0 05-0 09 | 2 | 12 | 0 06 | 1 | 7 | 0 07 | 1 | 5 | 0 05 |
| 0 10-0 14 | 1 | 5 | 0 09 | – | – | 0 07 | 1 | 5 | 0 10 |
| 0 15-0 19 | 2 | 12 | 0 15 | – | – | 0 07 | 2 | 12 | 0 22 |
| 0 20-0 29 | 17 | 105 | 0 69 | 1 | 15 | 0 24 | 16 | 90 | 1 11 |
| 0 30-0 39 | 46 | 454 | 3 03 | 7 | 116 | 1 47 | 39 | 338 | 4 48 |
| 0 40-0 49 | 78 | 624 | 6 25 | 8 | 101 | 2 56 | 70 | 523 | 9 69 |
| 0 50-0 59 | 103 | 784 | 10 28 | 8 | 111 | 3 75 | 95 | 672 | 16 38 |
| 0 60-0 69 | 152 | 1 389 | 17 44 | 15 | 272 | 6 65 | 137 | 1 117 | 27 51 |
| 0 70-0 79 | 140 | 1 289 | 24 09 | 19 | 388 | 10 79 | 121 | 902 | 36 49 |
| 0 80-0 89 | 171 | 1 568 | 32 17 | 26 | 480 | 15 92 | 145 | 1 088 | 47 33 |
| 0 90-0 99 | 161 | 1 453 | 39 66 | 35 | 474 | 20 98 | 126 | 979 | 57 08 |
| 1 00-1 19 | 303 | 3 044 | 55 34 | 86 | 1 473 | 36 72 | 217 | 1 570 | 72 72 |
| 1 20-1 39 | 227 | 2 492 | 68 19 | 89 | 1 473 | 52 44 | 138 | 1 018 | 82 87 |
| 1 40-1 59 | 141 | 1 702 | 76 96 | 64 | 1 132 | 64 54 | 77 | 570 | 88 54 |
| 1 60-1 79 | 112 | 1 368 | 84 01 | 58 | 1 002 | 75 23 | 54 | 366 | 92 19 |
| 1 80-1 99 | 81 | 986 | 89 09 | 46 | 743 | 83 17 | 35 | 244 | 94 62 |
| 2 00-2 09 | 32 | 368 | 90 99 | 18 | 289 | 86 25 | 14 | 80 | 95 41 |
| 2 10-2 19 | 22 | 223 | 92 14 | 12 | 144 | 87 79 | 10 | 78 | 96 19 |
| 2 20-2 29 | 21 | 233 | 93 34 | 14 | 174 | 89 65 | 7 | 58 | 96 77 |
| 2 30-2 39 | 13 | 179 | 94 26 | 5 | 103 | 90 76 | 8 | 76 | 97 53 |
| 2 40 or more | 84 | 1 114 | 100 00 | 55 | 866 | 100 00 | 29 | 248 | 100 00 |

**Table 2-132. CUMULATIVE PERCENTAGE DISTRIBUTION OF THIAMINE INTAKE VALUES IN MILLIGRAMS FOR PERSONS AGED 35-44 YEARS BY SEX AND RACE FOR INCOME LEVELS UNITED STATES, 1971-74—Con.**

| Thiamine in mg | White male | | | Black male | | | White female | | | Black female | | |
|---|---|---|---|---|---|---|---|---|---|---|---|---|
| | Examined persons | Estimated population in thousands | Cumulative percent | Examined persons | Estimated population in thousands | Cumulative percent | Examined persons | Estimated population in thousands | Cumulative percent | Examined persons | Estimated population in thousands | Cumulative percent |
| | All incomes | | | | | | | | | | | |
| Total | 570 | 9 532 | 100 00 | 87 | 1 005 | 100 00 | 1 301 | 10 095 | 100 00 | 334 | 1 318 | 100 00 |
| Less than 0 05 | – | – | 0 00 | – | – | 0 00 | – | – | 0 00 | – | – | 0 00 |
| 0 05-0 09 | 1 | 7 | 0 07 | – | – | 0 00 | – | – | 0 00 | 2 | 7 | 0 51 |
| 0 10-0 14 | – | – | 0 07 | – | – | 0 00 | – | – | 0 00 | 1 | 5 | 0 89 |
| 0 15-0 19 | – | – | 0 07 | 2 | 11 | 1 09 | 4 | 37 | 0 37 | 3 | 12 | 1 82 |
| 0 20-0 29 | 2 | 26 | 0 34 | – | – | 1 09 | 14 | 91 | 1 27 | 10 | 46 | 5 34 |
| 0 30-0 39 | 7 | 116 | 1 56 | 1 | 5 | 1 59 | 36 | 341 | 4 65 | 15 | 54 | 9 47 |
| 0 40-0 49 | 8 | 108 | 2 69 | 2 | 12 | 2 74 | 58 | 487 | 9 47 | 34 | 135 | 19 71 |
| 0 50-0 59 | 5 | 91 | 3 65 | 5 | 54 | 8 11 | 89 | 658 | 15 99 | 33 | 122 | 28 99 |
| 0 60-0 69 | 17 | 301 | 6 81 | 7 | 90 | 17 07 | 134 | 1 144 | 27 32 | 43 | 165 | 41 49 |
| 0 70-0 79 | 23 | 447 | 11 50 | 4 | 41 | 21 14 | 106 | 816 | 35 41 | 39 | 173 | 54 61 |
| 0 80-0 89 | 28 | 524 | 17 00 | 3 | 14 | 22 51 | 145 | 1 064 | 45 94 | 28 | 124 | 64 02 |
| 0 90-0 99 | 34 | 484 | 22 07 | 4 | 18 | 24 26 | 125 | 969 | 55 54 | 30 | 149 | 75 33 |
| 1 00-1 19 | 85 | 1 390 | 36 65 | 11 | 145 | 38 72 | 218 | 1 640 | 71 79 | 31 | 93 | 82 41 |
| 1 20-1 39 | 84 | 1 407 | 51 41 | 11 | 155 | 54 18 | 146 | 1 126 | 82 94 | 20 | 90 | 89 21 |
| 1 40-1 59 | 67 | 1 146 | 63 43 | 8 | 127 | 66 84 | 76 | 594 | 88 82 | 18 | 56 | 93 43 |
| 1 60-1 79 | 57 | 1 026 | 74 19 | 4 | 46 | 71 42 | 51 | 368 | 92 47 | 5 | 12 | 94 37 |
| 1 80-1 99 | 40 | 678 | 81 30 | 10 | 116 | 82 99 | 33 | 245 | 94 89 | 10 | 31 | 96 69 |
| 2 00-2 09 | 18 | 269 | 84 12 | 2 | 30 | 85 98 | 14 | 81 | 95 70 | 3 | 5 | 97 09 |
| 2 10-2 19 | 12 | 165 | 85 85 | 3 | 16 | 87 58 | 12 | 88 | 96 57 | 1 | 1 | 97 19 |
| 2 20-2 29 | 14 | 174 | 87 68 | – | – | 87 58 | 9 | 69 | 97 25 | 2 | 3 | 97 45 |
| 2 30-2 39 | 5 | 146 | 89 21 | 1 | 5 | 88 07 | 7 | 61 | 97 86 | 1 | 13 | 98 44 |
| 2 40 or more | 63 | 1 029 | 100 00 | 9 | 120 | 100 00 | 24 | 216 | 100 00 | 5 | 21 | 100 00 |
| | Income below poverty level[1] | | | | | | | | | | | |
| Total | 44 | 616 | 100 00 | 27 | 308 | 100 00 | 121 | 734 | 100 00 | 139 | 385 | 100 00 |
| Less than 0 05 | – | – | 0 00 | – | – | 0 00 | – | – | 0 00 | – | – | 0 00 |
| 0 05-0 09 | – | – | 0 00 | – | – | 0 00 | – | – | 0 00 | 1 | 2 | 0 40 |
| 0 10-0 14 | – | – | 0 00 | – | – | 0 00 | – | – | 0 00 | – | – | 0 40 |
| 0 15-0 19 | – | – | 0 00 | 1 | 7 | 2 29 | 2 | 26 | 3 49 | 2 | 10 | 3 11 |
| 0 20-0 29 | 1 | 10 | 1 68 | – | – | 2 29 | 4 | 22 | 6 51 | 3 | 15 | 7 04 |
| 0 30-0 39 | – | – | 1 68 | 1 | 5 | 3 95 | 2 | 29 | 10 40 | 9 | 26 | 13 77 |
| 0 40-0 49 | 1 | 11 | 3 48 | 1 | 7 | 6 23 | 3 | 44 | 16 35 | 14 | 29 | 21 18 |
| 0 50-0 59 | 1 | 19 | 6 61 | 1 | 15 | 10 96 | 12 | 52 | 23 41 | 12 | 32 | 29 56 |
| 0 60-0 69 | 1 | 16 | 9 18 | 4 | 31 | 20 93 | 14 | 70 | 32 91 | 22 | 74 | 48 68 |
| 0 70-0 79 | 2 | 11 | 10 95 | 2 | 20 | 27 33 | 5 | 36 | 37 80 | 14 | 41 | 59 21 |
| 0 80-0 89 | 3 | 56 | 20 08 | 2 | 9 | 30 36 | 17 | 93 | 50 51 | 10 | 19 | 64 06 |
| 0 90-0 99 | 2 | 22 | 23 68 | 1 | 4 | 31 82 | 13 | 78 | 61 18 | 9 | 16 | 68 22 |
| 1 00-1 19 | 7 | 59 | 33 28 | 2 | 15 | 36 81 | 15 | 99 | 74 61 | 15 | 37 | 77 88 |
| 1 20-1 39 | 5 | 58 | 42 77 | 1 | 4 | 38 14 | 14 | 88 | 86 65 | 7 | 26 | 84 56 |
| 1 40-1 59 | 3 | 49 | 50 66 | 3 | 63 | 58 69 | 5 | 40 | 92 08 | 8 | 24 | 90 86 |
| 1 60-1 79 | 1 | 30 | 55 60 | 1 | 26 | 67 14 | 4 | 20 | 94 83 | 1 | 1 | 91 20 |
| 1 80-1 99 | 4 | 51 | 63 92 | – | – | 67 14 | 4 | 17 | 97 08 | 6 | 24 | 97 30 |
| 2 00-2 09 | 1 | 5 | 64 66 | 1 | 5 | 68 88 | 2 | 4 | 97 68 | 1 | 2 | 97 88 |
| 2 10-2 19 | 1 | 24 | 68 51 | 2 | 13 | 73 02 | 2 | 10 | 99 04 | 1 | 1 | 98 25 |
| 2 20-2 29 | – | – | 68 51 | – | – | 73 02 | 1 | 2 | 99 29 | 2 | 3 | 99 11 |
| 2 30-2 39 | 1 | 48 | 76 22 | – | – | 73 02 | 1 | 3 | 99 69 | – | – | 99 11 |
| 2 40 or more | 10 | 147 | 100 00 | 4 | 83 | 100 00 | 1 | 2 | 100 00 | 2 | 3 | 100 00 |
| | Income above poverty level[1] | | | | | | | | | | | |
| Total | 509 | 8 591 | 100 00 | 52 | 628 | 100 00 | 1 136 | 9 009 | 100 00 | 182 | 892 | 100 00 |
| Less than 0 05 | – | – | 0 00 | – | – | 0 00 | – | – | 0 00 | – | – | 0 00 |
| 0 05-0 09 | 1 | 7 | 0 08 | – | – | 0 00 | – | – | 0 00 | 1 | 5 | 0 58 |
| 0 10-0 14 | – | – | 0 08 | – | – | 0 00 | – | – | 0 00 | 1 | 5 | 1 14 |
| 0 15-0 19 | – | – | 0 08 | – | – | 0 00 | 2 | 12 | 0 13 | – | – | 1 14 |
| 0 20-0 29 | 1 | 15 | 0 26 | – | – | 0 00 | 9 | 58 | 0 78 | 7 | 31 | 4 64 |
| 0 30-0 39 | 7 | 116 | 1 61 | – | – | 0 00 | 34 | 313 | 4 25 | 5 | 25 | 7 50 |
| 0 40-0 49 | 7 | 97 | 2 73 | 1 | 4 | 0 72 | 52 | 419 | 8 90 | 18 | 104 | 19 10 |
| 0 50-0 59 | 4 | 72 | 3 57 | 4 | 39 | 6 99 | 75 | 593 | 15 48 | 19 | 76 | 27 58 |
| 0 60-0 69 | 12 | 213 | 6 05 | 3 | 59 | 16 43 | 117 | 1 027 | 26 88 | 20 | 90 | 37 63 |
| 0 70-0 79 | 19 | 388 | 10 56 | – | – | 16 43 | 98 | 773 | 35 46 | 23 | 129 | 52 09 |
| 0 80-0 89 | 24 | 448 | 15 77 | 1 | 4 | 17 13 | 123 | 937 | 45 86 | 17 | 103 | 63 64 |
| 0 90-0 99 | 32 | 461 | 21 14 | 3 | 13 | 19 20 | 105 | 841 | 55 19 | 20 | 132 | 78 38 |
| 1 00-1 19 | 77 | 1 308 | 36 37 | 7 | 107 | 36 21 | 198 | 1 495 | 71 79 | 16 | 56 | 84 68 |
| 1 20-1 39 | 77 | 1 292 | 51 41 | 10 | 151 | 60 31 | 123 | 956 | 82 40 | 12 | 55 | 90 88 |
| 1 40-1 59 | 61 | 1 059 | 63 74 | 2 | 43 | 67 20 | 67 | 536 | 88 35 | 9 | 30 | 94 24 |
| 1 60-1 79 | 55 | 982 | 75 17 | 3 | 20 | 70 38 | 47 | 348 | 92 22 | 4 | 11 | 95 48 |
| 1 80-1 99 | 36 | 627 | 82 46 | 10 | 116 | 88 90 | 29 | 228 | 94 75 | 4 | 7 | 96 28 |
| 2 00-2 09 | 17 | 264 | 85 53 | 1 | 25 | 92 83 | 12 | 77 | 95 60 | 2 | 3 | 96 61 |
| 2 10-2 19 | 11 | 141 | 87 18 | 1 | 3 | 93 36 | 10 | 78 | 96 47 | – | – | 96 61 |
| 2 20-2 29 | 14 | 174 | 89 21 | – | – | 93 36 | 7 | 58 | 97 12 | – | – | 96 61 |
| 2 30-2 39 | 4 | 98 | 90 35 | 1 | 5 | 94 16 | 6 | 58 | 97 76 | 1 | 13 | 98 09 |
| 2 40 or more | 50 | 829 | 100 00 | 5 | 37 | 100 00 | 22 | 202 | 100 00 | 3 | 17 | 100 00 |

[1]Excludes unknown income

**Table 2-133. CUMULATIVE PERCENTAGE DISTRIBUTION OF THIAMINE INTAKE VALUES IN MILLIGRAMS FOR PERSONS AGED 45-54 YEARS BY SEX AND RACE FOR INCOME LEVELS UNITED STATES, 1971-74**

| Thiamine in mg | Total | | | Male | | | Female | | |
|---|---|---|---|---|---|---|---|---|---|
| | Examined persons | Estimated population in thousands | Cumulative percent | Examined persons | Estimated population in thousands | Cumulative percent | Examined persons | Estimated population in thousands | Cumulative percent |
| | All incomes | | | | | | | | |
| Total | 1 601 | 23 313 | 100 00 | 765 | 11 150 | 100 00 | 836 | 12 163 | 100 00 |
| Less than 0 05 | – | – | 0 00 | – | – | 0 00 | – | – | 0 00 |
| 0 05-0 09 | 1 | 22 | 0 09 | – | – | 0 00 | 1 | 22 | 0 18 |
| 0 10-0 14 | 4 | 52 | 0 32 | – | – | 0 00 | 4 | 52 | 0 61 |
| 0 15-0 19 | 2 | 12 | 0 37 | – | – | 0 00 | 2 | 12 | 0 71 |
| 0 20-0 29 | 12 | 147 | 1 00 | 5 | 69 | 0 62 | 7 | 78 | 1 35 |
| 0 30-0 39 | 34 | 432 | 2 85 | 5 | 72 | 1 26 | 29 | 360 | 4 31 |
| 0 40-0 49 | 62 | 713 | 5 91 | 14 | 125 | 2 39 | 48 | 587 | 9 14 |
| 0 50-0 59 | 77 | 1 090 | 10 59 | 18 | 229 | 4 44 | 59 | 862 | 16 22 |
| 0 60-0 69 | 118 | 1 640 | 17 62 | 41 | 545 | 9 33 | 77 | 1 095 | 25 23 |
| 0 70-0 79 | 124 | 1 735 | 25 07 | 34 | 470 | 13 54 | 90 | 1 265 | 35 63 |
| 0 80-0 89 | 133 | 1 869 | 33 08 | 43 | 642 | 19 30 | 90 | 1 227 | 45 72 |
| 0 90-0 99 | 133 | 1 958 | 41 48 | 49 | 678 | 25 38 | 84 | 1 281 | 56 25 |
| 1 00-1 19 | 280 | 3 952 | 58 43 | 153 | 2 170 | 44 84 | 127 | 1 781 | 70 89 |
| 1 20-1 39 | 196 | 3 241 | 72 33 | 107 | 1 794 | 60 93 | 89 | 1 447 | 82 79 |
| 1 40-1 59 | 127 | 1 937 | 80 64 | 75 | 1 096 | 70 76 | 52 | 841 | 89 70 |
| 1 60-1 79 | 95 | 1 513 | 87 13 | 66 | 1 005 | 79 78 | 29 | 508 | 93 88 |
| 1 80-1 99 | 64 | 904 | 91 01 | 48 | 651 | 85 61 | 16 | 254 | 95 96 |
| 2 00-2 09 | 26 | 399 | 92 72 | 19 | 313 | 88 42 | 7 | 87 | 96 67 |
| 2 10-2 19 | 18 | 319 | 94 09 | 13 | 232 | 90 49 | 5 | 88 | 97 40 |
| 2 20-2 29 | 11 | 128 | 94 64 | 8 | 98 | 91 37 | 3 | 30 | 97 64 |
| 2 30-2 39 | 16 | 207 | 95 53 | 10 | 123 | 92 48 | 6 | 84 | 98 33 |
| 2 40 or more | 68 | 1 042 | 100 00 | 57 | 839 | 100 00 | 11 | 203 | 100 00 |
| | Income below poverty level[1] | | | | | | | | |
| Total | 193 | 1 771 | 100 00 | 93 | 832 | 100 00 | 100 | 939 | 100 00 |
| Less than 0 05 | – | – | 0 00 | – | – | 0 00 | – | – | 0 00 |
| 0 05-0 09 | – | – | 0 00 | – | – | 0 00 | – | – | 0 00 |
| 0 10-0 14 | 1 | 15 | 0 85 | – | – | 0 00 | 1 | 15 | 1 60 |
| 0 15-0 19 | 1 | 4 | 1 09 | – | – | 0 00 | 1 | 4 | 2 06 |
| 0 20-0 29 | 4 | 19 | 2 17 | 3 | 12 | 1 44 | 1 | 7 | 2 81 |
| 0 30-0 39 | 7 | 64 | 5 79 | 1 | 8 | 2 40 | 6 | 56 | 8 79 |
| 0 40-0 49 | 11 | 62 | 9 29 | 4 | 15 | 4 25 | 7 | 47 | 13 75 |
| 0 50-0 59 | 18 | 237 | 22 68 | 4 | 52 | 10 47 | 14 | 186 | 33 50 |
| 0 60-0 69 | 18 | 117 | 29 28 | 6 | 52 | 16 73 | 12 | 65 | 40 40 |
| 0 70-0 79 | 12 | 120 | 36 07 | 2 | 10 | 17 93 | 10 | 110 | 52 13 |
| 0 80-0 89 | 9 | 43 | 38 47 | 4 | 16 | 19 89 | 5 | 26 | 54 93 |
| 0 90-0 99 | 13 | 142 | 46 51 | 6 | 90 | 30 73 | 7 | 52 | 60 49 |
| 1 00-1 19 | 32 | 319 | 64 54 | 21 | 188 | 53 38 | 11 | 131 | 74 43 |
| 1 20-1 39 | 20 | 237 | 77 92 | 10 | 132 | 69 26 | 10 | 105 | 85 60 |
| 1 40-1 59 | 17 | 143 | 86 02 | 11 | 110 | 82 47 | 6 | 34 | 89 16 |
| 1 60-1 79 | 6 | 78 | 90 42 | 3 | 10 | 83 73 | 3 | 67 | 96 34 |
| 1 80-1 99 | 9 | 49 | 93 16 | 6 | 31 | 87 45 | 3 | 18 | 98 22 |
| 2 00-2 09 | 3 | 19 | 94 22 | 2 | 15 | 89 28 | 1 | 3 | 98 59 |
| 2 10-2 19 | 1 | 2 | 94 36 | 1 | 2 | 89 58 | – | – | 98 59 |
| 2 20-2 29 | 5 | 63 | 97 90 | 4 | 58 | 96 54 | 1 | 5 | 99 10 |
| 2 30-2 39 | – | – | 97 90 | – | – | 96 54 | – | – | 99 10 |
| 2 40 or more | 6 | 37 | 100 00 | 5 | 29 | 100 00 | 1 | 8 | 100 00 |
| | Income above poverty level[1] | | | | | | | | |
| Total | 1 346 | 20 523 | 100 00 | 643 | 9 909 | 100 00 | 703 | 10 614 | 100 00 |
| Less than 0 05 | – | – | 0 00 | – | – | 0 00 | – | – | 0 00 |
| 0 05-0 09 | 1 | 22 | 0 11 | – | – | 0 00 | 1 | 22 | 0 20 |
| 0 10-0 14 | 3 | 37 | 0 29 | – | – | 0 00 | 3 | 37 | 0 56 |
| 0 15-0 19 | 1 | 8 | 0 33 | – | – | 0 00 | 1 | 8 | 0 63 |
| 0 20-0 29 | 7 | 99 | 0 81 | 1 | 28 | 0 28 | 6 | 71 | 1 29 |
| 0 30-0 39 | 26 | 342 | 2 48 | 4 | 64 | 0 93 | 22 | 279 | 3 92 |
| 0 40-0 49 | 47 | 595 | 5 38 | 8 | 90 | 1 83 | 39 | 505 | 8 68 |
| 0 50-0 59 | 57 | 806 | 9 30 | 14 | 177 | 3 62 | 43 | 629 | 14 60 |
| 0 60-0 69 | 96 | 1 486 | 16 54 | 32 | 464 | 8 30 | 64 | 1 022 | 24 23 |
| 0 70-0 79 | 108 | 1 577 | 24 22 | 29 | 436 | 12 71 | 79 | 1 140 | 34 97 |
| 0 80-0 89 | 119 | 1 752 | 32 76 | 38 | 622 | 18 98 | 81 | 1 130 | 45 62 |
| 0 90-0 99 | 116 | 1 750 | 41 28 | 43 | 587 | 24 91 | 73 | 1 163 | 56 58 |
| 1 00-1 19 | 240 | 3 493 | 58 31 | 128 | 1 930 | 44 38 | 112 | 1 564 | 71 31 |
| 1 20-1 39 | 167 | 2 789 | 71 90 | 91 | 1 507 | 59 59 | 76 | 1 282 | 83 39 |
| 1 40-1 59 | 101 | 1 627 | 79 82 | 62 | 961 | 69 29 | 39 | 665 | 89 66 |
| 1 60-1 79 | 85 | 1 390 | 86 60 | 59 | 950 | 78 87 | 26 | 441 | 93 81 |
| 1 80-1 99 | 55 | 856 | 90 77 | 42 | 620 | 85 13 | 13 | 236 | 96 03 |
| 2 00-2 09 | 22 | 354 | 92 49 | 17 | 298 | 88 13 | 5 | 57 | 96 56 |
| 2 10-2 19 | 14 | 293 | 93 92 | 11 | 224 | 90 38 | 3 | 70 | 97 22 |
| 2 20-2 29 | 6 | 66 | 94 24 | 4 | 40 | 90 79 | 2 | 25 | 97 46 |
| 2 30-2 39 | 16 | 207 | 95 24 | 10 | 123 | 92 03 | 6 | 84 | 98 24 |
| 2 40 or more | 59 | 976 | 100 00 | 50 | 790 | 100 00 | 9 | 186 | 100 00 |

**Table 2-133 CUMULATIVE PERCENTAGE DISTRIBUTION OF THIAMINE INTAKE VALUES IN MILLIGRAMS FOR PERSONS AGED 45-54 YEARS BY SEX AND RACE FOR INCOME LEVELS UNITED STATES, 1971-74—Con.**

| Thiamine in mg | White male | | | Black male | | | White female | | | Black female | | |
|---|---|---|---|---|---|---|---|---|---|---|---|---|
| | Examined persons | Estimated population in thousands | Cumulative percent | Examined persons | Estimated population in thousands | Cumulative percent | Examined persons | Estimated population in thousands | Cumulative percent | Examined persons | Estimated population in thousands | Cumulative percent |
| | All incomes | | | | | | | | | | | |
| Total | 628 | 10 039 | 100 00 | 130 | 1 057 | 100 00 | 705 | 10 879 | 100 00 | 126 | 1 237 | 100 00 |
| Less than 0 05 | – | – | 0 00 | – | – | 0 00 | – | – | 0 00 | – | – | 0 00 |
| 0 05-0 09 | – | – | 0 00 | – | – | 0 00 | 1 | 22 | 0 20 | – | – | 0 00 |
| 0 10-0 14 | – | – | 0 00 | – | – | 0 00 | 4 | 52 | 0 68 | – | – | 0 00 |
| 0 15-0 19 | – | – | 0 00 | – | – | 0 00 | 1 | 8 | 0 75 | 1 | 4 | 0 35 |
| 0 20-0 29 | 3 | 62 | 0 62 | 2 | 7 | 0 64 | 4 | 48 | 1 19 | 3 | 30 | 2 74 |
| 0 30-0 39 | 4 | 69 | 1 31 | 1 | 3 | 0 91 | 22 | 300 | 3 96 | 7 | 60 | 7 58 |
| 0 40-0 49 | 4 | 63 | 1 93 | 10 | 63 | 6 86 | 34 | 462 | 8 21 | 13 | 121 | 17 39 |
| 0 50-0 59 | 9 | 183 | 3 75 | 8 | 44 | 11 03 | 43 | 675 | 14 41 | 16 | 187 | 32 48 |
| 0 60-0 69 | 27 | 455 | 8 29 | 13 | 88 | 19 31 | 68 | 1 013 | 23 72 | 9 | 82 | 39 10 |
| 0 70-0 79 | 30 | 421 | 12 48 | 3 | 34 | 22 57 | 79 | 1 178 | 34 55 | 11 | 87 | 46 13 |
| 0 80-0 89 | 34 | 590 | 18 35 | 9 | 52 | 27 52 | 73 | 1 019 | 43 92 | 15 | 177 | 60 46 |
| 0 90-0 99 | 39 | 568 | 24 01 | 10 | 109 | 37 85 | 79 | 1 193 | 54 89 | 5 | 87 | 67 50 |
| 1 00-1 19 | 133 | 1 995 | 43 88 | 19 | 164 | 53 35 | 110 | 1 693 | 70 45 | 17 | 88 | 74 61 |
| 1 20-1 39 | 89 | 1 606 | 59 87 | 18 | 188 | 71 15 | 77 | 1 310 | 82 50 | 12 | 137 | 85 67 |
| 1 40-1 59 | 64 | 974 | 69 58 | 11 | 122 | 82 70 | 44 | 753 | 89 41 | 7 | 79 | 92 09 |
| 1 60-1 79 | 60 | 974 | 79 28 | 5 | 23 | 84 88 | 26 | 475 | 93 78 | 2 | 30 | 94 54 |
| 1 80-1 99 | 42 | 602 | 85 27 | 6 | 49 | 89 52 | 13 | 218 | 95 78 | 3 | 35 | 97 40 |
| 2 00-2 09 | 17 | 302 | 88 28 | 1 | 3 | 89 80 | 5 | 76 | 96 48 | 2 | 11 | 98 25 |
| 2 10-2 19 | 11 | 226 | 90 54 | 2 | 5 | 90 29 | 5 | 88 | 97 29 | – | – | 98 25 |
| 2 20-2 29 | 7 | 94 | 91 47 | 1 | 5 | 90 72 | 2 | 25 | 97 52 | 1 | 5 | 98 64 |
| 2 30-2 39 | 8 | 115 | 92 61 | 2 | 8 | 91 50 | 6 | 84 | 98 29 | – | – | 98 64 |
| 2 40 or more | 47 | 742 | 100 00 | 9 | 90 | 100 00 | 9 | 186 | 100 00 | 2 | 17 | 100 00 |
| | Income below poverty level[1] | | | | | | | | | | | |
| Total | 49 | 460 | 100 00 | 44 | 372 | 100 00 | 54 | 576 | 100 00 | 46 | 363 | 100 00 |
| Less than 0 05 | – | – | 0 00 | – | – | 0 00 | – | – | 0 00 | – | – | 0 00 |
| 0 05-0 09 | – | – | 0 00 | – | – | 0 00 | – | – | 0 00 | – | – | 0 00 |
| 0 10-0 14 | – | – | 0 00 | – | – | 0 00 | 1 | 15 | 2 61 | – | – | 0 00 |
| 0 15-0 19 | – | – | 0 00 | – | – | 0 00 | – | – | 2 61 | 1 | 4 | 1 19 |
| 0 20-0 29 | 1 | 5 | 1 14 | 2 | 7 | 1 82 | – | – | 2 61 | 1 | 7 | 3 14 |
| 0 30-0 39 | 1 | 8 | 2 86 | – | – | 1 82 | 3 | 31 | 8 05 | 3 | 25 | 9 95 |
| 0 40-0 49 | – | – | 2 86 | 4 | 15 | 5 97 | 3 | 11 | 9 96 | 4 | 36 | 19 79 |
| 0 50-0 59 | 1 | 35 | 10 54 | 3 | 16 | 10 37 | 6 | 73 | 22 64 | 8 | 112 | 50 75 |
| 0 60-0 69 | 2 | 31 | 17 24 | 4 | 21 | 16 11 | 9 | 54 | 32 04 | 3 | 11 | 53 67 |
| 0 70-0 79 | 1 | 4 | 18 03 | 1 | 6 | 17 82 | 7 | 96 | 48 71 | 3 | 14 | 57 58 |
| 0 80-0 89 | 2 | 9 | 20 04 | 2 | 7 | 19 71 | 3 | 17 | 51 65 | 2 | 9 | 60 14 |
| 0 90-0 99 | 1 | 3 | 20 65 | 5 | 87 | 43 19 | 4 | 26 | 56 23 | 3 | 26 | 67 24 |
| 1 00-1 19 | 17 | 155 | 54 34 | 4 | 33 | 52 19 | 7 | 115 | 76 15 | 4 | 16 | 71 70 |
| 1 20-1 39 | 5 | 57 | 66 79 | 5 | 75 | 72 32 | 3 | 37 | 82 56 | 7 | 68 | 90 41 |
| 1 40-1 59 | 8 | 53 | 78 32 | 3 | 57 | 87 60 | 4 | 24 | 86 80 | 2 | 9 | 92 91 |
| 1 60-1 79 | 1 | 3 | 78 95 | 2 | 8 | 89 64 | 2 | 63 | 97 68 | 1 | 5 | 94 21 |
| 1 80-1 99 | 3 | 22 | 83 83 | 3 | 8 | 91 92 | 2 | 13 | 100 00 | 1 | 4 | 95 40 |
| 2 00-2 09 | 2 | 15 | 87 15 | – | – | 91 92 | – | – | 100 00 | 1 | 3 | 96 36 |
| 2 10-2 19 | – | – | 87 15 | 1 | 2 | 92 58 | – | – | 100 00 | – | – | 96 36 |
| 2 20-2 29 | 3 | 53 | 98 75 | 1 | 5 | 93 81 | – | – | 100 00 | 1 | 5 | 97 68 |
| 2 30-2 39 | – | – | 98 75 | – | – | 93 81 | – | – | 100 00 | – | – | 97 68 |
| 2 40 or more | 1 | 6 | 100 00 | 4 | 23 | 100 00 | – | – | 100 00 | 1 | 8 | 100 00 |
| | Income above poverty level[1] | | | | | | | | | | | |
| Total | 555 | 9 218 | 100 00 | 82 | 652 | 100 00 | 624 | 9 784 | 100 00 | 75 | 795 | 100 00 |
| Less than 0 05 | – | – | 0 00 | – | – | 0 00 | – | – | 0 00 | – | – | 0 00 |
| 0 05-0 09 | – | – | 0 00 | – | – | 0 00 | 1 | 22 | 0 22 | – | – | 0 00 |
| 0 10-0 14 | – | – | 0 00 | – | – | 0 00 | 3 | 37 | 0 60 | – | – | 0 00 |
| 0 15-0 19 | – | – | 0 00 | – | – | 0 00 | 1 | 8 | 0 68 | – | – | 0 00 |
| 0 20-0 29 | 1 | 28 | 0 31 | – | – | 0 00 | 4 | 48 | 1 17 | 2 | 23 | 2 83 |
| 0 30-0 39 | 3 | 61 | 0 97 | 1 | 3 | 0 43 | 18 | 244 | 3 66 | 4 | 35 | 7 27 |
| 0 40-0 49 | 3 | 45 | 1 46 | 5 | 44 | 7 23 | 29 | 416 | 7 92 | 9 | 86 | 18 03 |
| 0 50-0 59 | 8 | 147 | 3 06 | 5 | 28 | 11 46 | 36 | 589 | 13 93 | 7 | 40 | 23 08 |
| 0 60-0 69 | 23 | 400 | 7 40 | 8 | 62 | 20 95 | 58 | 950 | 23 65 | 6 | 71 | 32 05 |
| 0 70-0 79 | 27 | 408 | 11 83 | 2 | 28 | 25 25 | 71 | 1 067 | 34 56 | 8 | 73 | 41 22 |
| 0 80-0 89 | 31 | 576 | 18 08 | 7 | 45 | 32 20 | 68 | 945 | 44 22 | 12 | 164 | 61 90 |
| 0 90-0 99 | 38 | 566 | 24 21 | 5 | 22 | 35 52 | 71 | 1 101 | 55 48 | 2 | 61 | 69 62 |
| 1 00-1 19 | 113 | 1 809 | 43 84 | 14 | 109 | 52 24 | 99 | 1 492 | 70 72 | 13 | 72 | 78 64 |
| 1 20-1 39 | 79 | 1 397 | 59 00 | 12 | 110 | 69 06 | 72 | 1 238 | 83 38 | 4 | 44 | 84 20 |
| 1 40-1 59 | 54 | 896 | 68 72 | 8 | 65 | 79 05 | 34 | 595 | 89 46 | 4 | 62 | 91 98 |
| 1 60-1 79 | 55 | 926 | 78 76 | 3 | 15 | 81 42 | 24 | 412 | 93 67 | 1 | 26 | 95 21 |
| 1 80-1 99 | 39 | 579 | 85 04 | 3 | 41 | 87 64 | 11 | 205 | 95 77 | 2 | 31 | 99 11 |
| 2 00-2 09 | 15 | 287 | 88 16 | 1 | 3 | 88 10 | 4 | 50 | 96 27 | 1 | 7 | 100 00 |
| 2 10-2 19 | 10 | 221 | 90 56 | 1 | 3 | 88 51 | 3 | 70 | 96 98 | – | – | 100 00 |
| 2 20-2 29 | 4 | 40 | 90 99 | – | – | 88 51 | 2 | 25 | 97 24 | – | – | 100 00 |
| 2 30-2 39 | 8 | 115 | 92 24 | 2 | 8 | 89 76 | 6 | 84 | 98 10 | – | – | 100 00 |
| 2 40 or more | 44 | 715 | 100 00 | 5 | 67 | 100 00 | 9 | 186 | 100 00 | – | – | 100 00 |

[1]Excludes unknown income

## Table 2-134. CUMULATIVE PERCENTAGE DISTRIBUTION OF THIAMINE INTAKE VALUES IN MILLIGRAMS FOR PERSONS AGED 55-64 YEARS BY SEX AND RACE FOR INCOME LEVELS UNITED STATES, 1971-74

| Thiamine in mg | Total | | | Male | | | Female | | |
|---|---|---|---|---|---|---|---|---|---|
| | Examined persons | Estimated population in thousands | Cumulative percent | Examined persons | Estimated population in thousands | Cumulative percent | Examined persons | Estimated population in thousands | Cumulative percent |
| | All incomes | | | | | | | | |
| Total | 1 267 | 19 049 | 100 00 | 597 | 8 997 | 100 00 | 670 | 10 052 | 100 00 |
| Less than 0 05 | – | – | 0 00 | – | – | 0 00 | – | – | 0 00 |
| 0 05-0 09 | 2 | 26 | 0 14 | 1 | 22 | 0 25 | 1 | 4 | 0 04 |
| 0 10-0 14 | – | – | 0 14 | – | – | 0 25 | – | – | 0 04 |
| 0 15-0 19 | – | – | 0 14 | – | – | 0 25 | – | – | 0 04 |
| 0 20-0 29 | 21 | 227 | 1 33 | 5 | 52 | 0 83 | 16 | 175 | 1 78 |
| 0 30-0 39 | 32 | 468 | 3 78 | 11 | 154 | 2 54 | 21 | 314 | 4 90 |
| 0 40-0 49 | 50 | 519 | 6 51 | 12 | 112 | 3 78 | 38 | 408 | 8 95 |
| 0 50-0 59 | 72 | 1 010 | 11 81 | 18 | 246 | 6 51 | 54 | 765 | 16 56 |
| 0 60-0 69 | 96 | 1 465 | 19 50 | 30 | 438 | 11 38 | 66 | 1 026 | 26 77 |
| 0 70-0 79 | 100 | 1 373 | 26 71 | 33 | 493 | 16 86 | 67 | 880 | 35 52 |
| 0 80-0 89 | 113 | 1 643 | 35 33 | 33 | 416 | 21 48 | 80 | 1 227 | 47 73 |
| 0 90-0 99 | 123 | 1 794 | 44 75 | 57 | 742 | 29 73 | 66 | 1 052 | 58 20 |
| 1 00-1 19 | 215 | 3 290 | 62 03 | 101 | 1 517 | 46 58 | 114 | 1 774 | 75 85 |
| 1 20-1 39 | 131 | 2 206 | 73 61 | 84 | 1 495 | 63 20 | 47 | 711 | 82 92 |
| 1 40-1 59 | 99 | 1 623 | 82 13 | 53 | 847 | 72 62 | 46 | 775 | 90 64 |
| 1 60-1 79 | 67 | 934 | 87 03 | 44 | 625 | 79 57 | 23 | 308 | 93 70 |
| 1 80-1 99 | 49 | 780 | 91 12 | 40 | 535 | 85 51 | 9 | 245 | 96 14 |
| 2 00-2 09 | 12 | 213 | 92 24 | 8 | 113 | 86 77 | 4 | 10 | 97 13 |
| 2 10-2 19 | 13 | 258 | 93 60 | 13 | 258 | 89 64 | – | – | 97 13 |
| 2 20-2 29 | 4 | 80 | 94 01 | 2 | 57 | 90 28 | 2 | 22 | 97 36 |
| 2 30-2 39 | 12 | 204 | 95 08 | 9 | 158 | 92 03 | 3 | 46 | 97 81 |
| 2 40 or more | 56 | 937 | 100 00 | 43 | 717 | 100 00 | 13 | 220 | 100 00 |
| | Income below poverty level[1] | | | | | | | | |
| Total | 196 | 2 191 | 100 00 | 90 | 1 030 | 100 00 | 106 | 1 161 | 100 00 |
| Less than 0 05 | – | – | 0 00 | – | – | 0 00 | – | – | 0 00 |
| 0 05-0 09 | 1 | 4 | 0 18 | – | – | 0 00 | 1 | 4 | 0 33 |
| 0 10-0 14 | – | – | 0 18 | – | – | 0 00 | – | – | 0 33 |
| 0 15-0 19 | – | – | 0 18 | – | – | 0 00 | – | – | 0 33 |
| 0 20-0 29 | 6 | 63 | 3 05 | 2 | 22 | 2 09 | 4 | 41 | 3 90 |
| 0 30-0 39 | 8 | 82 | 6 80 | 3 | 27 | 4 68 | 5 | 56 | 8 68 |
| 0 40-0 49 | 14 | 112 | 11 92 | 2 | 9 | 5 59 | 12 | 103 | 17 53 |
| 0 50-0 59 | 15 | 193 | 20 74 | 4 | 96 | 14 88 | 11 | 98 | 25 94 |
| 0 60-0 69 | 25 | 321 | 35 39 | 13 | 157 | 30 14 | 12 | 164 | 40 04 |
| 0 70-0 79 | 17 | 136 | 41 58 | 6 | 32 | 33 29 | 11 | 103 | 48 93 |
| 0 80-0 89 | 17 | 213 | 51 29 | 8 | 67 | 39 81 | 9 | 146 | 61 47 |
| 0 90-0 99 | 18 | 171 | 59 07 | 7 | 75 | 47 07 | 11 | 96 | 69 72 |
| 1 00-1 19 | 25 | 340 | 74 61 | 11 | 157 | 62 27 | 14 | 184 | 85 56 |
| 1 20-1 39 | 13 | 179 | 82 80 | 10 | 140 | 75 91 | 3 | 39 | 88 91 |
| 1 40-1 59 | 13 | 177 | 90 86 | 6 | 79 | 83 58 | 7 | 98 | 97 32 |
| 1 60-1 79 | 9 | 81 | 94 54 | 6 | 70 | 90 39 | 3 | 11 | 98 23 |
| 1 80-1 99 | 6 | 52 | 96 94 | 5 | 47 | 94 99 | 1 | 5 | 98 66 |
| 2 00-2 09 | – | – | 96 94 | – | – | 94 99 | – | – | 98 66 |
| 2 10-2 19 | 2 | 17 | 97 70 | 2 | 17 | 96 63 | – | – | 98 66 |
| 2 20-2 29 | – | – | 97 70 | – | – | 96 63 | – | – | 98 66 |
| 2 30-2 39 | 2 | 18 | 98 52 | 1 | 13 | 97 86 | 1 | 5 | 99 10 |
| 2 40 or more | 5 | 32 | 100 00 | 4 | 22 | 100 00 | 1 | 10 | 100 00 |
| | Income above poverty level[1] | | | | | | | | |
| Total | 1 005 | 15 783 | 100 00 | 476 | 7 482 | 100 00 | 529 | 8 300 | 100 00 |
| Less than 0 05 | – | – | 0 00 | – | – | 0 00 | – | – | 0 00 |
| 0 05-0 09 | 1 | 22 | 0 14 | 1 | 22 | 0 30 | – | – | 0 00 |
| 0 10-0 14 | – | – | 0 14 | – | – | 0 30 | – | – | 0 00 |
| 0 15-0 19 | – | – | 0 14 | – | – | 0 30 | – | – | 0 00 |
| 0 20-0 29 | 13 | 152 | 1 11 | 3 | 31 | 0 71 | 10 | 122 | 1 47 |
| 0 30-0 39 | 22 | 360 | 3 39 | 6 | 102 | 2 07 | 16 | 258 | 4 58 |
| 0 40-0 49 | 36 | 407 | 5 97 | 10 | 102 | 3 43 | 26 | 305 | 8 25 |
| 0 50-0 59 | 54 | 772 | 10 86 | 13 | 142 | 5 33 | 41 | 630 | 15 84 |
| 0 60-0 69 | 67 | 1 107 | 17 87 | 16 | 256 | 8 76 | 51 | 851 | 26 10 |
| 0 70-0 79 | 79 | 1 188 | 25 40 | 25 | 432 | 14 53 | 54 | 755 | 35 20 |
| 0 80-0 89 | 89 | 1 380 | 34 14 | 23 | 341 | 19 09 | 66 | 1 039 | 47 71 |
| 0 90-0 99 | 101 | 1 569 | 44 08 | 47 | 635 | 27 57 | 54 | 934 | 58 97 |
| 1 00-1 19 | 179 | 2 734 | 61 40 | 87 | 1 304 | 45 00 | 92 | 1 429 | 76 19 |
| 1 20-1 39 | 110 | 1 900 | 73 44 | 70 | 1 270 | 61 97 | 40 | 630 | 83 78 |
| 1 40-1 59 | 80 | 1 304 | 81 70 | 45 | 702 | 71 36 | 35 | 602 | 91 03 |
| 1 60-1 79 | 51 | 723 | 86 28 | 33 | 467 | 77 60 | 18 | 256 | 94 11 |
| 1 80-1 99 | 41 | 621 | 90 22 | 34 | 482 | 84 04 | 7 | 139 | 95 79 |
| 2 00-2 09 | 12 | 213 | 91 57 | 8 | 113 | 85 56 | 4 | 10 | 96 99 |
| 2 10-2 19 | 11 | 242 | 93 10 | 11 | 242 | 88 78 | – | – | 96 99 |
| 2 20-2 29 | 4 | 80 | 93 60 | 2 | 57 | 89 55 | 2 | 22 | 97 26 |
| 2 30-2 39 | 8 | 146 | 94 53 | 7 | 127 | 91 25 | 1 | 18 | 97 48 |
| 2 40 or more | 47 | 864 | 100 00 | 35 | 655 | 100 00 | 12 | 209 | 100 00 |

**Table 2-134. CUMULATIVE PERCENTAGE DISTRIBUTION OF THIAMINE INTAKE VALUES IN MILLIGRAMS FOR PERSONS AGED 55-64 YEARS BY SEX AND RACE FOR INCOME LEVELS UNITED STATES, 1971-74—Con.**

| Thiamine in mg | White male | | | Black male | | | White female | | | Black female | | |
|---|---|---|---|---|---|---|---|---|---|---|---|---|
| | Examined persons | Estimated population in thousands | Cumulative percent | Examined persons | Estimated population in thousands | Cumulative percent | Examined persons | Estimated population in thousands | Cumulative percent | Examined persons | Estimated population in thousands | Cumulative percent |
| | All incomes | | | | | | | | | | | |
| Total | 504 | 8 200 | 100 00 | 85 | 703 | 100 00 | 552 | 9 112 | 100 00 | 115 | 871 | 100 00 |
| Less than 0 05 | – | – | 0 00 | – | – | 0 00 | – | – | 0 00 | – | – | 0 00 |
| 0 05-0 09 | 1 | 22 | 0 27 | – | – | 0 00 | – | – | 0 00 | 1 | 4 | 0 44 |
| 0 10-0 14 | – | – | 0 27 | – | – | 0 00 | – | – | 0 00 | – | – | 0 44 |
| 0 15-0 19 | – | – | 0 27 | – | – | 0 00 | – | – | 0 00 | – | – | 0 44 |
| 0 20-0 29 | 2 | 36 | 0 71 | 3 | 17 | 2 35 | 10 | 154 | 1 69 | 6 | 21 | 2 85 |
| 0 30-0 39 | 8 | 139 | 2 41 | 3 | 15 | 4 44 | 15 | 260 | 4 55 | 5 | 28 | 6 11 |
| 0 40-0 49 | 9 | 99 | 3 62 | 2 | 7 | 5 44 | 23 | 321 | 8 06 | 15 | 87 | 16 11 |
| 0 50-0 59 | 14 | 210 | 6 19 | 3 | 33 | 10 12 | 37 | 626 | 14 93 | 16 | 120 | 29 87 |
| 0 60-0 69 | 18 | 312 | 10 00 | 12 | 126 | 28 01 | 51 | 862 | 24 39 | 15 | 165 | 48 79 |
| 0 70-0 79 | 28 | 464 | 15 65 | 5 | 29 | 32 11 | 60 | 836 | 33 56 | 7 | 44 | 53 84 |
| 0 80-0 89 | 27 | 389 | 20 40 | 4 | 21 | 35 15 | 72 | 1 183 | 46 55 | 8 | 44 | 58 90 |
| 0 90-0 99 | 50 | 690 | 28 81 | 7 | 52 | 42 55 | 53 | 948 | 56 95 | 13 | 104 | 70 89 |
| 1 00-1 19 | 82 | 1 300 | 44 67 | 17 | 201 | 71 10 | 103 | 1 657 | 75 13 | 11 | 116 | 84 26 |
| 1 20-1 39 | 77 | 1 452 | 62 38 | 7 | 43 | 77 26 | 43 | 696 | 82 77 | 4 | 15 | 85 99 |
| 1 40-1 59 | 51 | 838 | 72 60 | 2 | 9 | 78 60 | 40 | 680 | 90 24 | 6 | 95 | 96 89 |
| 1 60 1 79 | 39 | 587 | 79 76 | 5 | 38 | 84 06 | 17 | 268 | 93 18 | 5 | 15 | 98 65 |
| 1 80-1 99 | 32 | 496 | 85 80 | 7 | 36 | 89 21 | 8 | 241 | 95 83 | 1 | 4 | 99 10 |
| 2 00-2 09 | 7 | 110 | 87 14 | 1 | 3 | 89 66 | 4 | 10 | 96 92 | – | – | 99 10 |
| 2 10 2 19 | 12 | 255 | 90 25 | 1 | 3 | 90 11 | – | – | 96 92 | – | – | 99 10 |
| 2 20-2 29 | 2 | 57 | 90 95 | – | – | 90 11 | 1 | 20 | 97 14 | 1 | 3 | 99 41 |
| 2 30-2 39 | 9 | 158 | 92 88 | – | – | 90 11 | 2 | 41 | 97 59 | 1 | 5 | 100 00 |
| 2 40 or more | 36 | 584 | 100 00 | 6 | 70 | 100 00 | 13 | 220 | 100 00 | – | – | 100 00 |
| | Income below poverty level[1] | | | | | | | | | | | |
| Total | 62 | 862 | 100 00 | 28 | 167 | 100 00 | 63 | 806 | 100 00 | 42 | 330 | 100 00 |
| Less than 0 05 | – | – | 0 00 | – | – | 0 00 | – | – | 0 00 | – | – | 0 00 |
| 0 05-0 09 | – | – | 0 00 | – | – | 0 00 | – | – | 0 00 | 1 | 4 | 1 16 |
| 0 10-0 14 | – | – | 0 00 | – | – | 0 00 | – | – | 0 00 | – | – | 1 16 |
| 0 15-0 19 | – | – | 0 00 | – | – | 0 00 | – | – | 0 00 | – | – | 1 16 |
| 0 20-0 29 | 1 | 18 | 2 13 | 1 | 3 | 1 89 | 2 | 33 | 4 13 | 2 | 8 | 3 63 |
| 0 30-0 39 | 1 | 16 | 4 02 | 2 | 10 | 8 09 | 1 | 11 | 5 52 | 3 | 19 | 9 53 |
| 0 40-0 49 | 1 | 6 | 4 68 | 1 | 4 | 10 31 | 5 | 50 | 11 67 | 7 | 53 | 25 61 |
| 0 50-0 59 | 4 | 96 | 15 77 | – | – | 10 31 | 5 | 47 | 17 45 | 6 | 51 | 41 10 |
| 0 60-0 69 | 7 | 98 | 27 11 | 6 | 59 | 45 75 | 7 | 98 | 29 56 | 5 | 66 | 61 12 |
| 0 70-0 79 | 2 | 9 | 28 12 | 4 | 24 | 59 94 | 8 | 90 | 40 68 | 3 | 14 | 65 23 |
| 0 80-0 89 | 4 | 46 | 33 43 | 4 | 21 | 72 70 | 8 | 140 | 58 10 | 1 | 5 | 66 79 |
| 0 90-0 99 | 6 | 70 | 41 59 | 1 | 4 | 75 30 | 6 | 58 | 65 26 | 5 | 38 | 78 34 |
| 1 00-1 19 | 10 | 153 | 59 32 | 1 | 4 | 77 48 | 10 | 156 | 84 67 | 4 | 27 | 86 64 |
| 1 20-1 39 | 8 | 134 | 74 86 | 2 | 6 | 81 32 | 3 | 39 | 89 49 | – | – | 86 64 |
| 1 40-1 59 | 5 | 73 | 83 36 | 1 | 6 | 84 69 | 5 | 64 | 97 45 | 2 | 34 | 96 83 |
| 1 60-1 79 | 5 | 67 | 91 16 | 1 | 3 | 86 41 | 1 | 5 | 98 09 | 2 | 5 | 98 44 |
| 1 80-1 99 | 2 | 30 | 94 61 | 3 | 18 | 96 97 | 1 | 5 | 98 71 | – | – | 98 44 |
| 2 00-2 09 | – | – | 94 61 | – | – | 96 97 | – | – | 98 71 | – | – | 98 44 |
| 2 10-2 19 | 2 | 17 | 96 56 | – | – | 96 97 | – | – | 98 71 | – | – | 98 44 |
| 2 20-2 29 | – | – | 96 56 | – | – | 96 97 | – | – | 98 71 | – | – | 98 44 |
| 2 30-2 39 | 1 | 13 | 98 04 | – | – | 96 97 | – | – | 98 71 | 1 | 5 | 100 00 |
| 2 40 or more | 3 | 17 | 100 00 | 1 | 5 | 100 00 | 1 | 10 | 100 00 | – | – | 100 00 |
| | Income above poverty level[1] | | | | | | | | | | | |
| Total | 421 | 6 955 | 100 00 | 48 | 435 | 100 00 | 460 | 7 746 | 100 00 | 67 | 511 | 100 00 |
| Less than 0 05 | – | – | 0 00 | – | – | 0 00 | – | – | 0 00 | – | – | 0 00 |
| 0 05-0 09 | 1 | 22 | 0 32 | – | – | 0 00 | – | – | 0 00 | – | – | 0 00 |
| 0 10-0 14 | – | – | 0 32 | – | – | 0 00 | – | – | 0 00 | – | – | 0 00 |
| 0 15-0 19 | – | – | 0 32 | – | – | 0 00 | – | – | 0 00 | – | – | 0 00 |
| 0 20-0 29 | 1 | 17 | 0 57 | 2 | 13 | 3 07 | 7 | 112 | 1 45 | 3 | 10 | 1 87 |
| 0 30-0 39 | 6 | 102 | 2 03 | – | – | 3 07 | 14 | 249 | 4 66 | 2 | 9 | 3 62 |
| 0 40-0 49 | 8 | 94 | 3 38 | 1 | 3 | 3 84 | 18 | 271 | 8 16 | 8 | 34 | 10 27 |
| 0 50-0 59 | 10 | 115 | 5 03 | 2 | 25 | 9 58 | 31 | 553 | 15 31 | 9 | 58 | 21 70 |
| 0 60-0 69 | 11 | 215 | 8 11 | 5 | 41 | 19 10 | 43 | 760 | 25 12 | 8 | 90 | 39 38 |
| 0 70-0 79 | 24 | 427 | 14 26 | 1 | 5 | 20 26 | 51 | 729 | 34 54 | 3 | 26 | 44 47 |
| 0 80-0 89 | 22 | 338 | 19 12 | – | – | 20 26 | 59 | 1 000 | 47 45 | 7 | 39 | 52 08 |
| 0 90-0 99 | 44 | 619 | 28 02 | 3 | 15 | 23 75 | 46 | 868 | 58 65 | 8 | 66 | 65 07 |
| 1 00-1 19 | 71 | 1 119 | 44 11 | 14 | 169 | 62 65 | 85 | 1 340 | 75 96 | 7 | 89 | 82 49 |
| 1 20-1 39 | 65 | 1 233 | 61 84 | 5 | 37 | 71 12 | 36 | 615 | 83 90 | 4 | 15 | 85 44 |
| 1 40-1 59 | 44 | 699 | 71 89 | 1 | 4 | 71 99 | 31 | 540 | 90 87 | 4 | 61 | 97 45 |
| 1 60-1 79 | 29 | 432 | 78 10 | 4 | 35 | 80 14 | 15 | 225 | 93 77 | 2 | 6 | 98 71 |
| 1 80-1 99 | 29 | 461 | 84 72 | 4 | 18 | 84 39 | 6 | 135 | 95 52 | 1 | 4 | 99 48 |
| 2 00-2 09 | 7 | 110 | 86 30 | 1 | 3 | 85 12 | 4 | 10 | 96 81 | – | – | 99 48 |
| 2 10-2 19 | 10 | 238 | 89 73 | 1 | 3 | 85 85 | – | – | 96 81 | – | – | 99 48 |
| 2 20-2 29 | 2 | 57 | 90 55 | – | – | 85 85 | 1 | 20 | 97 06 | 1 | 3 | 100 00 |
| 2 30-2 39 | 7 | 127 | 92 38 | – | – | 85 85 | 1 | 18 | 97 30 | – | – | 100 00 |
| 2 40 or more | 30 | 530 | 100 00 | 4 | 62 | 100 00 | 12 | 209 | 100 00 | – | – | 100 00 |

[1]Excludes unknown income



301-835 O - 79 — 23

**Table 2-135 CUMULATIVE PERCENTAGE DISTRIBUTION OF THIAMINE INTAKE VALUES IN MILLIGRAMS FOR PERSONS AGED 65 YEARS AND OVER BY SEX AND RACE FOR INCOME LEVELS UNITED STATES, 1971-74**

| Thiamine in mg | Total | | | Male | | | Female | | |
|---|---|---|---|---|---|---|---|---|---|
| | Examined persons | Estimated population in thousands | Cumulative percent | Examined persons | Estimated population in thousands | Cumulative percent | Examined persons | Estimated population in thousands | Cumulative percent |
| | All incomes | | | | | | | | |
| Total | 3 479 | 12 774 | 100 00 | 1 657 | 5 496 | 100 00 | 1 822 | 7 277 | 100 00 |
| Less than 0 05 | 1 | 1 | 0 01 | – | – | 0 00 | 1 | 1 | 0 01 |
| 0 05-0 09 | 1 | 1 | 0 01 | 1 | 1 | 0 02 | – | – | 0 01 |
| 0 10-0 14 | 3 | 3 | 0 04 | – | – | 0 02 | 3 | 3 | 0 05 |
| 0 15-0 19 | 11 | 26 | 0 24 | 4 | 3 | 0 08 | 7 | 22 | 0 36 |
| 0 20-0 29 | 45 | 119 | 1 17 | 9 | 19 | 0 42 | 36 | 101 | 1 74 |
| 0 30-0 39 | 78 | 234 | 3 00 | 21 | 67 | 1 63 | 57 | 167 | 4 04 |
| 0 40-0 49 | 157 | 576 | 7 51 | 51 | 130 | 3 99 | 106 | 446 | 10 17 |
| 0 50-0 59 | 216 | 702 | 13 00 | 78 | 206 | 7 74 | 138 | 496 | 16 98 |
| 0 60-0 69 | 277 | 1 013 | 20 94 | 112 | 368 | 14 43 | 165 | 645 | 25 85 |
| 0 70-0 79 | 346 | 1 283 | 30 98 | 109 | 345 | 20 71 | 237 | 939 | 38 75 |
| 0 80-0 89 | 364 | 1 255 | 40 81 | 142 | 438 | 28 68 | 222 | 817 | 49 97 |
| 0 90-0 99 | 382 | 1 447 | 52 13 | 162 | 526 | 38 24 | 220 | 921 | 62 62 |
| 1 00-1 19 | 540 | 2 080 | 68 42 | 263 | 888 | 54 39 | 277 | 1 192 | 79 01 |
| 1 20-1 39 | 389 | 1 542 | 80 49 | 235 | 869 | 70 20 | 154 | 673 | 88 25 |
| 1 40-1 59 | 247 | 933 | 87 79 | 165 | 598 | 81 09 | 82 | 334 | 92 85 |
| 1 60-1 79 | 149 | 556 | 92 14 | 105 | 372 | 87 86 | 44 | 184 | 95 38 |
| 1 80 1 99 | 84 | 290 | 94 41 | 62 | 194 | 91 40 | 22 | 95 | 96 69 |
| 2 00 2 09 | 39 | 149 | 95 58 | 25 | 84 | 92 93 | 14 | 64 | 97 57 |
| 2 10-2 19 | 26 | 129 | 96 58 | 21 | 70 | 94 20 | 5 | 59 | 98 38 |
| 2 20-2 29 | 17 | 55 | 97 02 | 15 | 48 | 95 08 | 2 | 7 | 98 48 |
| 2 30-2 39 | 14 | 39 | 97 32 | 10 | 23 | 95 50 | 4 | 16 | 98 70 |
| 2 40 or more | 93 | 342 | 100 00 | 67 | 247 | 100 00 | 26 | 95 | 100 00 |
| | Income below poverty level[1] | | | | | | | | |
| Total | 816 | 2 259 | 100 00 | 335 | 787 | 100 00 | 481 | 1 472 | 100 00 |
| Less than 0 05 | – | – | 0 00 | – | – | 0 00 | – | – | 0 00 |
| 0 05-0 09 | 1 | 1 | 0 05 | 1 | 1 | 0 13 | – | – | 0 00 |
| 0 10-0 14 | 2 | 2 | 0 12 | – | – | 0 13 | 2 | 2 | 0 11 |
| 0 15-0 19 | 7 | 14 | 0 74 | 3 | 2 | 0 45 | 4 | 12 | 0 89 |
| 0 20-0 29 | 24 | 53 | 3 10 | 4 | 5 | 1 09 | 20 | 48 | 4 18 |
| 0 30-0 39 | 34 | 89 | 7 05 | 10 | 34 | 5 35 | 24 | 56 | 7 95 |
| 0 40-0 49 | 61 | 192 | 15 54 | 22 | 37 | 10 02 | 39 | 155 | 18 50 |
| 0 50-0 59 | 72 | 166 | 22 88 | 26 | 49 | 16 27 | 46 | 116 | 26 41 |
| 0 60-0 69 | 82 | 242 | 33 61 | 36 | 85 | 27 11 | 46 | 157 | 37 08 |
| 0 70-0 79 | 85 | 240 | 44 21 | 19 | 34 | 31 48 | 66 | 205 | 51 01 |
| 0 80-0 89 | 96 | 253 | 55 39 | 32 | 65 | 39 69 | 64 | 188 | 63 77 |
| 0 90-0 99 | 81 | 219 | 65 10 | 29 | 60 | 47 27 | 52 | 160 | 74 63 |
| 1 00-1 19 | 86 | 212 | 74 50 | 45 | 97 | 59 65 | 41 | 115 | 82 44 |
| 1 20-1 39 | 64 | 242 | 85 21 | 30 | 112 | 73 87 | 34 | 130 | 91 27 |
| 1 40-1 59 | 41 | 123 | 90 67 | 27 | 78 | 83 76 | 14 | 46 | 94 37 |
| 1 60-1 79 | 29 | 78 | 94 13 | 16 | 40 | 88 87 | 13 | 38 | 96 94 |
| 1 80-1 99 | 15 | 40 | 95 90 | 10 | 29 | 92 57 | 5 | 11 | 97 67 |
| 2 00-2 09 | 7 | 16 | 96 61 | 6 | 13 | 94 26 | 1 | 3 | 97 87 |
| 2 10-2 19 | 6 | 12 | 97 16 | 5 | 11 | 95 63 | 1 | 2 | 97 97 |
| 2 20-2 29 | 2 | 3 | 97 29 | 2 | 3 | 96 00 | – | – | 97 97 |
| 2 30-2 39 | 5 | 14 | 97 90 | 4 | 9 | 97 16 | 1 | 5 | 98 30 |
| 2 40 or more | 16 | 47 | 100 00 | 8 | 22 | 100 00 | 8 | 25 | 100 00 |
| | Income above poverty level[1] | | | | | | | | |
| Total | 2 503 | 9 872 | 100 00 | 1 242 | 4 438 | 100 00 | 1 261 | 5 433 | 100 00 |
| Less than 0 05 | 1 | 1 | 0 01 | – | – | 0 00 | 1 | 1 | 0 01 |
| 0 05-0 09 | – | – | 0 01 | – | – | 0 00 | – | – | 0 01 |
| 0 10-0 14 | 1 | 1 | 0 02 | – | – | 0 00 | 1 | 1 | 0 04 |
| 0 15-0 19 | 4 | 12 | 0 14 | 1 | 1 | 0 02 | 3 | 11 | 0 24 |
| 0 20-0 29 | 20 | 60 | 0 75 | 4 | 8 | 0 19 | 16 | 52 | 1 20 |
| 0 30-0 39 | 43 | 144 | 2 20 | 11 | 33 | 0 94 | 32 | 111 | 3 24 |
| 0 40-0 49 | 89 | 357 | 5 82 | 28 | 86 | 2 89 | 61 | 270 | 8 21 |
| 0 50-0 59 | 128 | 485 | 10 73 | 44 | 135 | 5 93 | 84 | 350 | 14 65 |
| 0 60-0 69 | 180 | 711 | 17 93 | 68 | 253 | 11 64 | 112 | 457 | 23 07 |
| 0 70-0 79 | 248 | 959 | 27 65 | 87 | 305 | 18 52 | 161 | 654 | 35 11 |
| 0 80-0 89 | 255 | 954 | 37 32 | 102 | 342 | 26 21 | 153 | 613 | 46 39 |
| 0 90-0 99 | 281 | 1 145 | 48 92 | 125 | 442 | 36 17 | 156 | 703 | 59 33 |
| 1 00-1 19 | 422 | 1 741 | 66 55 | 205 | 747 | 52 99 | 217 | 994 | 77 63 |
| 1 20-1 39 | 313 | 1 252 | 79 23 | 194 | 714 | 69 07 | 119 | 538 | 87 53 |
| 1 40-1 59 | 197 | 783 | 87 16 | 131 | 499 | 80 32 | 66 | 284 | 92 75 |
| 1 60-1 79 | 117 | 466 | 91 88 | 88 | 328 | 87 70 | 29 | 139 | 95 30 |
| 1 80-1 99 | 65 | 243 | 94 34 | 49 | 160 | 91 30 | 16 | 83 | 96 82 |
| 2 00-2 09 | 27 | 110 | 95 46 | 17 | 69 | 92 85 | 10 | 42 | 97 59 |
| 2 10-2 19 | 19 | 112 | 96 60 | 15 | 55 | 94 09 | 4 | 57 | 98 65 |
| 2 20-2 29 | 15 | 52 | 97 13 | 13 | 45 | 95 11 | 2 | 7 | 98 78 |
| 2 30-2 39 | 7 | 16 | 97 29 | 5 | 13 | 95 40 | 2 | 3 | 98 84 |
| 2 40 or more | 71 | 267 | 100 00 | 55 | 204 | 100 00 | 16 | 63 | 100 00 |

**Table 2-135. CUMULATIVE PERCENTAGE DISTRIBUTION OF THIAMINE INTAKE VALUES IN MILLIGRAMS FOR PERSONS AGED 65 YEARS AND OVER BY SEX AND RACE FOR INCOME LEVELS UNITED STATES, 1971-74—Con.**

| Thiamine in mg | White male | | | Black male | | | White female | | | Black female | | |
|---|---|---|---|---|---|---|---|---|---|---|---|---|
| | Examined persons | Estimated population in thousands | Cumulative percent | Examined persons | Estimated population in thousands | Cumulative percent | Examined persons | Estimated population in thousands | Cumulative percent | Examined persons | Estimated population in thousands | Cumulative percent |
| | All incomes | | | | | | | | | | | |
| Total | 1 344 | 4 970 | 100 00 | 294 | 486 | 100 00 | 1 496 | 6 603 | 100 00 | 318 | 652 | 100 00 |
| Less than 0 05 | – | – | 0 00 | – | – | 0 00 | – | – | 0 00 | 1 | 1 | 0 11 |
| 0 05-0 09 | – | – | 0 00 | 1 | 1 | 0 21 | – | – | 0 00 | – | – | 0 11 |
| 0 10-0 14 | – | – | 0 00 | – | – | 0 21 | – | – | 0 00 | 3 | 3 | 0 58 |
| 0 15-0 19 | – | – | 0 00 | 4 | 3 | 0 89 | 2 | 4 | 0 06 | 5 | 18 | 3 35 |
| 0 20-0 29 | 7 | 16 | 0 33 | 2 | 2 | 1 37 | 18 | 69 | 1 11 | 18 | 32 | 8 24 |
| 0 30-0 39 | 14 | 59 | 1 51 | 7 | 8 | 3 05 | 33 | 136 | 3 16 | 24 | 31 | 13 01 |
| 0 40-0 49 | 33 | 107 | 3 66 | 17 | 21 | 7 46 | 87 | 409 | 9 36 | 19 | 37 | 18 74 |
| 0 50-0 59 | 48 | 167 | 7 02 | 29 | 35 | 14 67 | 98 | 405 | 15 49 | 39 | 87 | 32 04 |
| 0 60-0 69 | 82 | 325 | 13 55 | 28 | 38 | 22 59 | 132 | 576 | 24 22 | 33 | 69 | 42 63 |
| 0 70-0 79 | 77 | 292 | 19 42 | 30 | 47 | 32 30 | 196 | 853 | 37 14 | 41 | 85 | 55 70 |
| 0 80-0 89 | 107 | 363 | 26 72 | 35 | 75 | 47 70 | 187 | 751 | 48 52 | 32 | 63 | 65 30 |
| 0 90-0 99 | 139 | 486 | 36 51 | 23 | 39 | 55 82 | 184 | 858 | 61 50 | 34 | 56 | 73 96 |
| 1 00-1 19 | 225 | 825 | 53 12 | 34 | 57 | 67 49 | 249 | 1 138 | 78 74 | 28 | 54 | 82 24 |
| 1 20-1 39 | 197 | 796 | 69 13 | 36 | 66 | 81 13 | 136 | 619 | 88 11 | 18 | 54 | 90 57 |
| 1 40-1 59 | 145 | 567 | 80 54 | 17 | 27 | 86 76 | 73 | 311 | 92 82 | 9 | 23 | 94 17 |
| 1 60-1 79 | 97 | 365 | 87 88 | 7 | 7 | 88 23 | 37 | 163 | 95 29 | 5 | 13 | 96 14 |
| 1 80-1 99 | 54 | 179 | 91 47 | 7 | 13 | 90 98 | 21 | 94 | 96 71 | 1 | 1 | 96 36 |
| 2 00-2 09 | 19 | 70 | 92 89 | 5 | 14 | 93 77 | 13 | 62 | 97 64 | 1 | 3 | 96 80 |
| 2 10-2 19 | 18 | 63 | 94 15 | 3 | 7 | 95 24 | 5 | 59 | 98 53 | – | – | 96 80 |
| 2 20-2 29 | 14 | 44 | 95 02 | 1 | 5 | 96 22 | 2 | 7 | 98 64 | – | – | 96 80 |
| 2 30-2 39 | 9 | 22 | 95 47 | 1 | 1 | 96 38 | 4 | 16 | 98 88 | – | – | 96 80 |
| 2 40 or more | 59 | 225 | 100 00 | 7 | 18 | 100 00 | 19 | 74 | 100 00 | 7 | 21 | 100 00 |
| | Income below poverty level[1] | | | | | | | | | | | |
| Total | 204 | 595 | 100 00 | 128 | 186 | 100 00 | 321 | 1 165 | 100 00 | 158 | 300 | 100 00 |
| Less than 0 05 | – | – | 0 00 | – | – | 0 00 | – | – | 0 00 | – | – | 0 00 |
| 0 05-0 09 | – | – | 0 00 | 1 | 1 | 0 56 | – | – | 0 00 | – | – | 0 00 |
| 0 10-0 14 | – | – | 0 00 | – | – | 0 56 | – | – | 0 00 | 2 | 2 | 0 54 |
| 0 15-0 19 | – | – | 0 00 | 3 | 2 | 1 90 | 1 | 1 | 0 07 | 3 | 11 | 4 12 |
| 0 20-0 29 | 3 | 3 | 0 54 | 1 | 2 | 2 89 | 8 | 28 | 2 45 | 12 | 21 | 10 99 |
| 0 30-0 39 | 7 | 30 | 5 50 | 3 | 4 | 5 04 | 10 | 34 | 5 35 | 14 | 22 | 18 27 |
| 0 40-0 49 | 8 | 23 | 9 34 | 14 | 14 | 12 51 | 30 | 141 | 17 44 | 9 | 14 | 23 03 |
| 0 50-0 59 | 11 | 32 | 14 67 | 15 | 17 | 21 91 | 26 | 87 | 24 88 | 19 | 26 | 31 55 |
| 0 60-0 69 | 19 | 62 | 25 07 | 16 | 20 | 32 83 | 30 | 119 | 35 05 | 16 | 39 | 44 43 |
| 0 70-0 79 | 8 | 11 | 26 88 | 11 | 24 | 45 52 | 48 | 173 | 49 92 | 18 | 32 | 55 03 |
| 0 80-0 89 | 22 | 54 | 36 01 | 10 | 10 | 51 07 | 47 | 149 | 62 74 | 17 | 39 | 67 91 |
| 0 90-0 99 | 24 | 56 | 45 35 | 5 | 4 | 53 25 | 38 | 135 | 74 32 | 13 | 22 | 75 21 |
| 1 00-1 19 | 34 | 89 | 60 23 | 11 | 9 | 58 01 | 30 | 103 | 83 20 | 11 | 12 | 79 07 |
| 1 20-1 39 | 19 | 85 | 74 58 | 11 | 27 | 72 27 | 22 | 102 | 91 92 | 12 | 29 | 88 57 |
| 1 40-1 59 | 17 | 57 | 84 24 | 9 | 18 | 82 09 | 10 | 30 | 94 53 | 4 | 15 | 93 61 |
| 1 60-1 79 | 11 | 35 | 90 10 | 4 | 5 | 84 57 | 11 | 35 | 97 56 | 2 | 3 | 94 46 |
| 1 80-1 99 | 5 | 21 | 93 59 | 5 | 8 | 89 10 | 4 | 9 | 98 36 | 1 | 1 | 94 93 |
| 2 00-2 09 | 3 | 7 | 94 77 | 3 | 6 | 92 44 | – | – | 98 36 | 1 | 3 | 95 90 |
| 2 10-2 19 | 3 | 4 | 95 50 | 2 | 6 | 95 91 | 1 | 2 | 98 49 | – | – | 95 90 |
| 2 20-2 29 | 2 | 3 | 96 00 | – | – | 95 91 | – | – | 98 49 | – | – | 95 90 |
| 2 30-2 39 | 3 | 8 | 97 39 | 1 | 1 | 96 34 | 1 | 5 | 98 91 | – | – | 95 90 |
| 2 40 or more | 5 | 16 | 100 00 | 3 | 7 | 100 00 | 4 | 13 | 100 00 | 4 | 12 | 100 00 |
| | Income above poverty level[1] | | | | | | | | | | | |
| Total | 1 077 | 4 127 | 100 00 | 149 | 277 | 100 00 | 1 113 | 5 120 | 100 00 | 142 | 298 | 100 00 |
| Less than 0 05 | – | – | 0 00 | – | – | 0 00 | – | – | 0 00 | 1 | 1 | 0 24 |
| 0 05-0 09 | – | – | 0 00 | – | – | 0 00 | – | – | 0 00 | – | – | 0 24 |
| 0 10-0 14 | – | – | 0 00 | – | – | 0 00 | – | – | 0 00 | 1 | 1 | 0 72 |
| 0 15-0 19 | – | – | 0 00 | 1 | 1 | 0 29 | 1 | 3 | 0 07 | 2 | 7 | 3 18 |
| 0 20-0 29 | 3 | 7 | 0 17 | 1 | 1 | 0 47 | 10 | 41 | 0 87 | 6 | 11 | 6 97 |
| 0 30-0 39 | 7 | 29 | 0 88 | 4 | 4 | 1 97 | 23 | 102 | 2 86 | 9 | 8 | 9 80 |
| 0 40-0 49 | 24 | 77 | 2 75 | 3 | 8 | 4 72 | 54 | 253 | 7 81 | 7 | 17 | 15 60 |
| 0 50-0 59 | 33 | 118 | 5 61 | 10 | 14 | 9 61 | 66 | 300 | 13 67 | 18 | 50 | 32 35 |
| 0 60-0 69 | 58 | 236 | 11 33 | 9 | 15 | 15 16 | 96 | 430 | 22 06 | 16 | 27 | 41 57 |
| 0 70-0 79 | 68 | 280 | 18 12 | 17 | 19 | 22 05 | 140 | 608 | 33 93 | 21 | 47 | 57 24 |
| 0 80-0 89 | 79 | 279 | 24 88 | 23 | 62 | 44 64 | 135 | 586 | 45 37 | 15 | 24 | 65 28 |
| 0 90-0 99 | 109 | 409 | 34 80 | 16 | 33 | 56 43 | 136 | 673 | 58 51 | 19 | 26 | 74 07 |
| 1 00-1 19 | 180 | 699 | 51 74 | 21 | 42 | 71 56 | 205 | 968 | 77 41 | 12 | 26 | 82 86 |
| 1 20-1 39 | 168 | 668 | 67 91 | 24 | 39 | 85 70 | 113 | 512 | 87 42 | 6 | 26 | 91 53 |
| 1 40-1 59 | 122 | 489 | 79 77 | 7 | 8 | 88 76 | 61 | 275 | 92 79 | 5 | 8 | 94 33 |
| 1 60-1 79 | 85 | 325 | 87 65 | 3 | 3 | 89 68 | 25 | 121 | 95 16 | 2 | 9 | 97 42 |
| 1 80-1 99 | 46 | 153 | 91 35 | 2 | 5 | 91 48 | 16 | 83 | 96 78 | – | – | 97 42 |
| 2 00-2 09 | 14 | 61 | 92 82 | 2 | 7 | 94 13 | 10 | 42 | 97 59 | – | – | 97 42 |
| 2 10-2 19 | 14 | 54 | 94 13 | 1 | 1 | 94 37 | 4 | 57 | 98 71 | – | – | 97 42 |
| 2 20-2 29 | 12 | 41 | 95 12 | 1 | 5 | 96 10 | 2 | 7 | 98 85 | – | – | 97 42 |
| 2 30-2 39 | 5 | 13 | 95 43 | – | – | 96 10 | 2 | 3 | 98 91 | – | – | 97 42 |
| 2 40 or more | 50 | 189 | 100 00 | 4 | 11 | 100 00 | 14 | 56 | 100 00 | 2 | 8 | 100 00 |

[1]Excludes unknown income

## Table 2-136 CUMULATIVE PERCENTAGE DISTRIBUTION OF THIAMINE INTAKE VALUES IN MILLIGRAMS PER 1,000 CALORIES FOR PERSONS AGED 1 YEAR BY SEX AND RACE FOR INCOME LEVELS UNITED STATES, 1971-74

(The standard for thiamine at all ages is 0 4 milligrams per 1 000 calories)

| Thiamine in mg per 1 000 cal | Total | | | Male | | | Female | | |
|---|---|---|---|---|---|---|---|---|---|
| | Examined persons | Estimated population in thousands | Cumulative percent | Examined persons | Estimated population in thousands | Cumulative percent | Examined persons | Estimated population in thousands | Cumulative percent |
| | All incomes | | | | | | | | |
| Total | 553 | 3 313 | 100 00 | 286 | 1 693 | 100 00 | 267 | 1 620 | 100 00 |
| Less than 0 05 | – | – | 0 00 | – | – | 0 00 | – | – | 0 00 |
| 0 05-0 09 | – | – | 0 00 | – | – | 0 00 | – | – | 0 00 |
| 0 10-0 14 | – | – | 0 00 | – | – | 0 00 | – | – | 0 00 |
| 0 15-0 19 | – | – | 0 00 | – | – | 0 00 | – | – | 0 00 |
| 0 20-0 29 | 1 | 1 | 0 03 | 1 | 1 | 0 06 | – | – | 0 00 |
| 0 30-0 39 | 9 | 82 | 2 52 | 7 | 61 | 3 66 | 2 | 21 | 1 32 |
| 0 40-0 49 | 35 | 219 | 9 14 | 19 | 116 | 10 54 | 16 | 103 | 7 66 |
| 0 50-0 59 | 107 | 699 | 30 22 | 67 | 453 | 37 32 | 40 | 245 | 22 80 |
| 0 60-0 69 | 125 | 768 | 53 39 | 62 | 402 | 61 09 | 63 | 365 | 45 35 |
| 0 70-0 79 | 108 | 599 | 71 48 | 50 | 247 | 75 69 | 58 | 352 | 67 07 |
| 0 80-0 89 | 60 | 288 | 80 17 | 35 | 162 | 85 27 | 25 | 126 | 74 85 |
| 0 90-0 99 | 44 | 265 | 88 16 | 17 | 97 | 91 01 | 27 | 167 | 85 18 |
| 1 00-1 19 | 31 | 184 | 93 70 | 8 | 45 | 93 69 | 23 | 138 | 93 72 |
| 1 20-1 39 | 12 | 53 | 95 29 | 9 | 45 | 96 34 | 3 | 8 | 94 20 |
| 1 40-1 59 | 7 | 55 | 96 95 | 4 | 21 | 97 56 | 3 | 34 | 96 30 |
| 1 60-1 79 | 5 | 48 | 98 40 | 2 | 15 | 98 47 | 3 | 33 | 98 32 |
| 1 80-1 99 | 4 | 27 | 99 22 | – | – | 98 47 | 4 | 27 | 100 00 |
| 2 00-2 09 | 1 | 5 | 99 38 | 1 | 5 | 98 78 | – | – | 100 00 |
| 2 10-2 19 | – | – | 99 38 | – | – | 98 78 | – | – | 100 00 |
| 2 20-2 29 | 1 | 6 | 99 56 | 1 | 6 | 99 15 | – | – | 100 00 |
| 2 30-2 39 | 2 | 7 | 99 77 | 2 | 7 | 99 54 | – | – | 100 00 |
| 2 40 or more | 1 | 8 | 100 00 | 1 | 8 | 100 00 | – | – | 100 00 |
| | Income below poverty level[1] | | | | | | | | |
| Total | 139 | 610 | 100 00 | 68 | 309 | 100 00 | 71 | 302 | 100 00 |
| Less than 0 05 | – | – | 0 00 | – | – | 0 00 | – | – | 0 00 |
| 0 05-0 09 | – | – | 0 00 | – | – | 0 00 | – | – | 0 00 |
| 0 10-0 14 | – | – | 0 00 | – | – | 0 00 | – | – | 0 00 |
| 0 15-0 19 | – | – | 0 00 | – | – | 0 00 | – | – | 0 00 |
| 0 20-0 29 | 1 | 1 | 0 16 | 1 | 1 | 0 32 | – | – | 0 00 |
| 0 30-0 39 | 4 | 17 | 3 02 | 4 | 17 | 5 98 | – | – | 0 00 |
| 0 40-0 49 | 12 | 70 | 14 47 | 4 | 15 | 10 99 | 8 | 54 | 18 02 |
| 0 50-0 59 | 28 | 139 | 37 28 | 15 | 88 | 39 54 | 13 | 51 | 34 96 |
| 0 60-0 69 | 34 | 163 | 63 98 | 14 | 89 | 68 28 | 20 | 74 | 59 59 |
| 0 70-0 79 | 24 | 88 | 78 34 | 12 | 36 | 80 07 | 12 | 51 | 76 56 |
| 0 80-0 89 | 16 | 57 | 87 69 | 10 | 29 | 89 43 | 6 | 28 | 85 90 |
| 0 90-0 99 | 11 | 38 | 93 88 | 4 | 20 | 95 79 | 7 | 18 | 91 93 |
| 1 00-1 19 | 3 | 18 | 96 77 | – | – | 95 79 | 3 | 18 | 97 77 |
| 1 20-1 39 | 3 | 5 | 97 59 | 2 | 3 | 96 71 | 1 | 2 | 98 50 |
| 1 40-1 59 | 3 | 15 | 100 00 | 2 | 10 | 100 00 | 1 | 5 | 100 00 |
| 1 60-1 79 | – | – | 100 00 | – | – | 100 00 | – | – | 100 00 |
| 1 80-1 99 | – | – | 100 00 | – | – | 100 00 | – | – | 100 00 |
| 2 00-2 09 | – | – | 100 00 | – | – | 100 00 | – | – | 100 00 |
| 2 10-2 19 | – | – | 100 00 | – | – | 100 00 | – | – | 100 00 |
| 2 20-2 29 | – | – | 100 00 | – | – | 100 00 | – | – | 100 00 |
| 2 30-2 39 | – | – | 100 00 | – | – | 100 00 | – | – | 100 00 |
| 2 40 or more | – | – | 100 00 | – | – | 100 00 | – | – | 100 00 |
| | Income above poverty level[1] | | | | | | | | |
| Total | 404 | 2 645 | 100 00 | 212 | 1 347 | 100 00 | 192 | 1 298 | 100 00 |
| Less than 0 05 | – | – | 0 00 | – | – | 0 00 | – | – | 0 00 |
| 0 05-0 09 | – | – | 0 00 | – | – | 0 00 | – | – | 0 00 |
| 0 10-0 14 | – | – | 0 00 | – | – | 0 00 | – | – | 0 00 |
| 0 15-0 19 | – | – | 0 00 | – | – | 0 00 | – | – | 0 00 |
| 0 20-0 29 | – | – | 0 00 | – | – | 0 00 | – | – | 0 00 |
| 0 30-0 39 | 5 | 65 | 2 45 | 3 | 44 | 3 24 | 2 | 21 | 1 64 |
| 0 40-0 49 | 23 | 149 | 8 11 | 15 | 101 | 10 74 | 8 | 48 | 5 38 |
| 0 50-0 59 | 77 | 540 | 28 52 | 50 | 346 | 36 41 | 27 | 194 | 20 33 |
| 0 60-0 69 | 87 | 593 | 50 93 | 46 | 305 | 59 08 | 41 | 287 | 42 47 |
| 0 70-0 79 | 83 | 508 | 70 13 | 37 | 207 | 74 47 | 46 | 301 | 65 63 |
| 0 80-0 89 | 44 | 231 | 78 87 | 25 | 133 | 84 36 | 19 | 98 | 73 17 |
| 0 90-0 99 | 31 | 210 | 86 81 | 13 | 77 | 90 12 | 18 | 133 | 83 38 |
| 1 00-1 19 | 28 | 166 | 93 09 | 8 | 45 | 93 49 | 20 | 121 | 92 68 |
| 1 20-1 39 | 9 | 48 | 94 89 | 7 | 42 | 96 61 | 2 | 6 | 93 11 |
| 1 40-1 59 | 4 | 40 | 96 41 | 2 | 11 | 97 40 | 2 | 30 | 95 39 |
| 1 60-1 79 | 5 | 48 | 98 23 | 2 | 15 | 98 53 | 3 | 33 | 97 91 |
| 1 80-1 99 | 4 | 27 | 99 25 | – | – | 98 53 | 4 | 27 | 100 00 |
| 2 00-2 09 | 1 | 5 | 99 45 | 1 | 5 | 98 93 | – | – | 100 00 |
| 2 10-2 19 | – | – | 99 45 | – | – | 98 93 | – | – | 100 00 |
| 2 20-2 29 | – | – | 99 45 | – | – | 98 93 | – | – | 100 00 |
| 2 30-2 39 | 2 | 7 | 99 71 | 2 | 7 | 99 42 | – | – | 100 00 |
| 2 40 or more | 1 | 8 | 100 00 | 1 | 8 | 100 00 | – | – | 100 00 |

## Table 2-136. CUMULATIVE PERCENTAGE DISTRIBUTION OF THIAMINE INTAKE VALUES IN MILLIGRAMS PER 1,000 CALORIES FOR PERSONS AGED 1 YEAR BY SEX AND RACE FOR INCOME LEVELS UNITED STATES, 1971-74—Con.

[The standard for thiamine at all ages is 0 4 milligrams per 1 000 calories]

| Thiamine in mg per 1 000 cal | White male | | | Black male | | | White female | | | Black female | | |
|---|---|---|---|---|---|---|---|---|---|---|---|---|
| | Examined persons | Estimated population in thousands | Cumulative percent | Examined persons | Estimated population in thousands | Cumulative percent | Examined persons | Estimated population in thousands | Cumulative percent | Examined persons | Estimated population in thousands | Cumulative percent |
| | All incomes | | | | | | | | | | | |
| Total | 211 | 1 402 | 100 00 | 72 | 280 | 100 00 | 189 | 1 328 | 100 00 | 73 | 257 | 100 00 |
| Less than 0 05 | – | – | 0 00 | – | – | 0 00 | – | – | 0 00 | – | – | 0 00 |
| 0 05-0 09 | – | – | 0 00 | – | – | 0 00 | – | – | 0 00 | – | – | 0 00 |
| 0 10-0 14 | – | – | 0 00 | – | – | 0 00 | – | – | 0 00 | – | – | 0 00 |
| 0 15-0 19 | – | – | 0 00 | – | – | 0 00 | – | – | 0 00 | – | – | 0 00 |
| 0 20-0 29 | – | – | 0 00 | 1 | 1 | 0 35 | – | – | 0 00 | – | – | 0 00 |
| 0 30-0 39 | 5 | 57 | 4 10 | 2 | 4 | 1 64 | 2 | 21 | 1 61 | – | – | 0 00 |
| 0 40-0 49 | 17 | 114 | 12 21 | 2 | 3 | 2 66 | 10 | 76 | 7 33 | 6 | 27 | 10 42 |
| 0 50-0 59 | 56 | 393 | 40 27 | 11 | 60 | 24 09 | 30 | 215 | 23 55 | 10 | 30 | 22 11 |
| 0 60-0 69 | 40 | 300 | 61 70 | 21 | 98 | 59 07 | 42 | 293 | 45 62 | 20 | 68 | 48 41 |
| 0 70-0 79 | 33 | 199 | 75 93 | 16 | 47 | 75 72 | 44 | 299 | 68 11 | 13 | 46 | 66 43 |
| 0 80-0 89 | 26 | 134 | 85 49 | 9 | 28 | 85 81 | 19 | 99 | 75 58 | 6 | 27 | 76 86 |
| 0 90-0 99 | 10 | 69 | 90 44 | 7 | 28 | 95 70 | 19 | 136 | 85 84 | 7 | 25 | 86 42 |
| 1 00-1 19 | 8 | 45 | 93 68 | – | – | 95 70 | 14 | 99 | 93 27 | 7 | 23 | 95 18 |
| 1 20-1 39 | 8 | 43 | 96 78 | 1 | 1 | 96 21 | 1 | 1 | 93 36 | 2 | 7 | 97 75 |
| 1 40-1 59 | 3 | 19 | 98 13 | 1 | 2 | 96 82 | 2 | 30 | 95 58 | 1 | 5 | 99 50 |
| 1 60-1 79 | 1 | 6 | 98 59 | 1 | 9 | 100 00 | 3 | 33 | 98 05 | – | – | 99 50 |
| 1 80-1 99 | – | – | 98 59 | – | – | 100 00 | 3 | 26 | 100 00 | 1 | 1 | 100 00 |
| 2 00-2 09 | 1 | 5 | 98 97 | – | – | 100 00 | – | – | 100 00 | – | – | 100 00 |
| 2 10-2 19 | – | – | 98 97 | – | – | 100 00 | – | – | 100 00 | – | – | 100 00 |
| 2 20-2 29 | – | – | 98 97 | – | – | 100 00 | – | – | 100 00 | – | – | 100 00 |
| 2 30-2 39 | 2 | 7 | 99 44 | – | – | 100 00 | – | – | 100 00 | – | – | 100 00 |
| 2 40 or more | 1 | 8 | 100 00 | – | – | 100 00 | – | – | 100 00 | – | – | 100 00 |
| | Income below poverty level[1] | | | | | | | | | | | |
| Total | 30 | 158 | 100 00 | 38 | 151 | 100 00 | 27 | 146 | 100 00 | 42 | 142 | 100 00 |
| Less than 0 05 | – | – | 0 00 | – | – | 0 00 | – | – | 0 00 | – | – | 0 00 |
| 0 05-0 09 | – | – | 0 00 | – | – | 0 00 | – | – | 0 00 | – | – | 0 00 |
| 0 10-0 14 | – | – | 0 00 | – | – | 0 00 | – | – | 0 00 | – | – | 0 00 |
| 0 15-0 19 | – | – | 0 00 | – | – | 0 00 | – | – | 0 00 | – | – | 0 00 |
| 0 20-0 29 | – | – | 0 00 | 1 | 1 | 0 65 | – | – | 0 00 | – | – | 0 00 |
| 0 30-0 39 | 2 | 14 | 8 79 | 2 | 4 | 3 05 | – | – | 0 00 | – | – | 0 00 |
| 0 40-0 49 | 4 | 15 | 18 60 | – | – | 3 05 | 3 | 30 | 20 15 | 5 | 25 | 17 49 |
| 0 50-0 59 | 9 | 45 | 46 86 | 6 | 44 | 31 88 | 6 | 26 | 37 71 | 7 | 25 | 35 38 |
| 0 60-0 69 | 6 | 42 | 73 74 | 8 | 46 | 62 57 | 8 | 34 | 60 95 | 11 | 36 | 60 46 |
| 0 70-0 79 | 3 | 15 | 83 25 | 9 | 21 | 76 76 | 5 | 30 | 81 76 | 7 | 21 | 75 07 |
| 0 80-0 89 | 4 | 17 | 93 76 | 6 | 12 | 84 91 | 3 | 18 | 94 04 | 3 | 10 | 82 25 |
| 0 90-0 99 | – | – | 93 76 | 4 | 20 | 97 92 | 1 | 2 | 95 52 | 6 | 16 | 93 52 |
| 1 00-1 19 | – | – | 93 76 | – | – | 97 92 | 1 | 7 | 100 00 | 1 | 2 | 95 26 |
| 1 20-1 39 | 1 | 1 | 94 63 | 1 | 1 | 98 88 | – | – | 100 00 | 1 | 2 | 96 82 |
| 1 40-1 59 | 1 | 8 | 100 00 | 1 | 2 | 100 00 | – | – | 100 00 | 1 | 5 | 100 00 |
| 1 60-1 79 | – | – | 100 00 | – | – | 100 00 | – | – | 100 00 | – | – | 100 00 |
| 1 80-1 99 | – | – | 100 00 | – | – | 100 00 | – | – | 100 00 | – | – | 100 00 |
| 2 00-2 09 | – | – | 100 00 | – | – | 100 00 | – | – | 100 00 | – | – | 100 00 |
| 2 10-2 19 | – | – | 100 00 | – | – | 100 00 | – | – | 100 00 | – | – | 100 00 |
| 2 20-2 29 | – | – | 100 00 | – | – | 100 00 | – | – | 100 00 | – | – | 100 00 |
| 2 30-2 39 | – | – | 100 00 | – | – | 100 00 | – | – | 100 00 | – | – | 100 00 |
| 2 40 or more | – | – | 100 00 | – | – | 100 00 | – | – | 100 00 | – | – | 100 00 |
| | Income above poverty level[1] | | | | | | | | | | | |
| Total | 178 | 1 223 | 100 00 | 32 | 118 | 100 00 | 159 | 1 169 | 100 00 | 30 | 107 | 100 00 |
| Less than 0 05 | – | – | 0 00 | – | – | 0 00 | – | – | 0 00 | – | – | 0 00 |
| 0 05-0 09 | – | – | 0 00 | – | – | 0 00 | – | – | 0 00 | – | – | 0 00 |
| 0 10-0 14 | – | – | 0 00 | – | – | 0 00 | – | – | 0 00 | – | – | 0 00 |
| 0 15-0 19 | – | – | 0 00 | – | – | 0 00 | – | – | 0 00 | – | – | 0 00 |
| 0 20-0 29 | – | – | 0 00 | – | – | 0 00 | – | – | 0 00 | – | – | 0 00 |
| 0 30-0 39 | 3 | 44 | 3 56 | – | – | 0 00 | 2 | 21 | 1 82 | – | – | 0 00 |
| 0 40-0 49 | 13 | 98 | 11 59 | 2 | 3 | 2 41 | 7 | 47 | 5 80 | 1 | 2 | 1 82 |
| 0 50-0 59 | 45 | 329 | 38 50 | 5 | 17 | 16 39 | 24 | 190 | 22 01 | 3 | 5 | 6 18 |
| 0 60-0 69 | 33 | 257 | 59 50 | 12 | 44 | 53 90 | 32 | 255 | 43 85 | 9 | 32 | 36 22 |
| 0 70-0 79 | 30 | 184 | 74 58 | 6 | 22 | 72 15 | 39 | 268 | 66 77 | 6 | 26 | 60 24 |
| 0 80-0 89 | 22 | 117 | 84 18 | 3 | 16 | 85 63 | 16 | 81 | 73 71 | 3 | 17 | 75 86 |
| 0 90-0 99 | 10 | 69 | 89 85 | 3 | 8 | 92 47 | 17 | 126 | 84 49 | – | – | 75 86 |
| 1 00-1 19 | 8 | 45 | 93 56 | – | – | 92 47 | 13 | 92 | 92 36 | 6 | 20 | 94 68 |
| 1 20-1 39 | 7 | 42 | 97 00 | – | – | 92 47 | 1 | 1 | 92 46 | 1 | 4 | 98 80 |
| 1 40-1 59 | 2 | 11 | 97 86 | – | – | 92 47 | 2 | 30 | 94 99 | – | – | 98 80 |
| 1 60-1 79 | 1 | 6 | 98 39 | 1 | 9 | 100 00 | 3 | 33 | 97 79 | – | – | 98 80 |
| 1 80-1 99 | – | – | 98 39 | – | – | 100 00 | 3 | 26 | 100 00 | 1 | 1 | 100 00 |
| 2 00-2 09 | 1 | 5 | 98 82 | – | – | 100 00 | – | – | 100 00 | – | – | 100 00 |
| 2 10-2 19 | – | – | 98 82 | – | – | 100 00 | – | – | 100 00 | – | – | 100 00 |
| 2 20-2 29 | – | – | 98 82 | – | – | 100 00 | – | – | 100 00 | – | – | 100 00 |
| 2 30-2 39 | 2 | 7 | 99 36 | – | – | 100 00 | – | – | 100 00 | – | – | 100 00 |
| 2 40 or more | 1 | 8 | 100 00 | – | – | 100 00 | – | – | 100 00 | – | – | 100 00 |

[1]Excludes unknown income

## Table 2-137. CUMULATIVE PERCENTAGE DISTRIBUTION OF THIAMINE INTAKE VALUES IN MILLIGRAMS PER 1,000 CALORIES FOR PERSONS AGED 2-3 YEARS BY SEX AND RACE FOR INCOME LEVELS UNITED STATES, 1971-74

[The standard for thiamine at all ages is 0 4 milligrams per 1 000 calories]

| Thiamine in mg per 1 000 cal | Total | | | Male | | | Female | | |
|---|---|---|---|---|---|---|---|---|---|
| | Examined persons | Estimated population in thousands | Cumulative percent | Examined persons | Estimated population in thousands | Cumulative percent | Examined persons | Estimated population in thousands | Cumulative percent |
| | All incomes | | | | | | | | |
| Total | 1 170 | 6 963 | 100 00 | 606 | 3 554 | 100 00 | 564 | 3 409 | 100 00 |
| Less than 0 05 | – | – | 0 00 | – | – | 0 00 | – | – | 0 00 |
| 0 05-0 09 | – | – | 0 00 | – | – | 0 00 | – | – | 0 00 |
| 0 10-0 14 | – | – | 0 00 | – | – | 0 00 | – | – | 0 00 |
| 0 15-0 19 | 1 | 2 | 0 03 | – | – | 0 00 | 1 | 2 | 0 07 |
| 0 20-0 29 | 3 | 21 | 0 33 | 1 | 1 | 0 03 | 2 | 20 | 0 64 |
| 0 30-0 39 | 23 | 145 | 2 41 | 13 | 101 | 2 89 | 10 | 44 | 1 92 |
| 0 40-0 49 | 117 | 637 | 11 57 | 60 | 274 | 10 60 | 57 | 363 | 12 57 |
| 0 50-0 59 | 218 | 1 431 | 32 12 | 121 | 825 | 33 82 | 97 | 606 | 30 34 |
| 0 60-0 69 | 293 | 1 830 | 58 40 | 140 | 869 | 58 28 | 153 | 961 | 58 53 |
| 0 70-0 79 | 219 | 1 218 | 75 89 | 107 | 599 | 75 13 | 112 | 619 | 76 68 |
| 0 80-0 89 | 125 | 736 | 86 45 | 71 | 417 | 86 88 | 54 | 318 | 86 01 |
| 0 90-0 99 | 69 | 375 | 91 83 | 34 | 170 | 91 67 | 35 | 204 | 92 00 |
| 1 00-1 19 | 66 | 340 | 96 71 | 39 | 184 | 96 85 | 27 | 155 | 96 56 |
| 1 20-1 39 | 18 | 99 | 98 13 | 10 | 46 | 98 14 | 8 | 53 | 98 13 |
| 1 40-1 59 | 9 | 62 | 99 03 | 4 | 18 | 98 64 | 5 | 45 | 99 43 |
| 1 60-1 79 | 5 | 41 | 99 62 | 4 | 33 | 99 57 | 1 | 8 | 99 68 |
| 1 80-1 99 | 2 | 14 | 99 82 | 1 | 12 | 99 90 | 1 | 2 | 99 75 |
| 2 00-2 09 | 1 | 4 | 99 88 | 1 | 4 | 100 00 | – | – | 99 75 |
| 2 10-2 19 | – | – | 99 88 | – | – | 100 00 | – | – | 99 75 |
| 2 20-2 29 | – | – | 99 88 | – | – | 100 00 | – | – | 99 75 |
| 2 30-2 39 | – | – | 99 88 | – | – | 100 00 | – | – | 99 75 |
| 2 40 or more | 1 | 9 | 100 00 | – | – | 100 00 | 1 | 9 | 100 00 |
| | Income below poverty level[1] | | | | | | | | |
| Total | 312 | 1 292 | 100 00 | 165 | 691 | 100 00 | 147 | 600 | 100 00 |
| Less than 0 05 | – | – | 0 00 | – | – | 0 00 | – | – | 0 00 |
| 0 05-0 09 | – | – | 0 00 | – | – | 0 00 | – | – | 0 00 |
| 0 10-0 14 | – | – | 0 00 | – | – | 0 00 | – | – | 0 00 |
| 0 15-0 19 | – | – | 0 00 | – | – | 0 00 | – | – | 0 00 |
| 0 20-0 29 | – | – | 0 00 | – | – | 0 00 | – | – | 0 00 |
| 0 30-0 39 | 9 | 24 | 1 89 | 4 | 17 | 2 48 | 5 | 7 | 1 20 |
| 0 40-0 49 | 33 | 108 | 10 22 | 20 | 56 | 10 57 | 13 | 52 | 9 81 |
| 0 50-0 59 | 42 | 215 | 26 88 | 20 | 126 | 28 74 | 22 | 90 | 24 75 |
| 0 60-0 69 | 91 | 397 | 57 60 | 46 | 200 | 57 61 | 45 | 197 | 57 60 |
| 0 70-0 79 | 52 | 152 | 69 36 | 24 | 76 | 68 60 | 28 | 76 | 70 23 |
| 0 80-0 89 | 34 | 141 | 80 27 | 21 | 77 | 79 71 | 13 | 64 | 80 93 |
| 0 90-0 99 | 21 | 96 | 87 74 | 11 | 53 | 87 44 | 10 | 43 | 88 07 |
| 1 00-1 19 | 23 | 127 | 97 59 | 15 | 71 | 97 76 | 8 | 56 | 97 40 |
| 1 20-1 39 | 6 | 19 | 99 04 | 4 | 16 | 100 00 | 2 | 3 | 97 94 |
| 1 40-1 59 | 1 | 12 | 100 00 | – | – | 100 00 | 1 | 12 | 100 00 |
| 1 60-1 79 | – | – | 100 00 | – | – | 100 00 | – | – | 100 00 |
| 1 80-1 99 | – | – | 100 00 | – | – | 100 00 | – | – | 100 00 |
| 2 00-2 09 | – | – | 100 00 | – | – | 100 00 | – | – | 100 00 |
| 2 10-2 19 | – | – | 100 00 | – | – | 100 00 | – | – | 100 00 |
| 2 20-2 29 | – | – | 100 00 | – | – | 100 00 | – | – | 100 00 |
| 2 30-2 39 | – | – | 100 00 | – | – | 100 00 | – | – | 100 00 |
| 2 40 or more | – | – | 100 00 | – | – | 100 00 | – | – | 100 00 |
| | Income above poverty level[1] | | | | | | | | |
| Total | 835 | 5 553 | 100 00 | 434 | 2 808 | 100 00 | 401 | 2 744 | 100 00 |
| Less than 0 05 | – | – | 0 00 | – | – | 0 00 | – | – | 0 00 |
| 0 05-0 09 | – | – | 0 00 | – | – | 0 00 | – | – | 0 00 |
| 0 10-0 14 | – | – | 0 00 | – | – | 0 00 | – | – | 0 00 |
| 0 15-0 19 | 1 | 2 | 0 04 | – | – | 0 00 | 1 | 2 | 0 08 |
| 0 20-0 29 | 3 | 21 | 0 41 | 1 | 1 | 0 04 | 2 | 20 | 0 80 |
| 0 30-0 39 | 14 | 121 | 2 59 | 9 | 84 | 3 04 | 5 | 36 | 2 12 |
| 0 40-0 49 | 81 | 510 | 11 78 | 39 | 203 | 10 26 | 42 | 307 | 13 33 |
| 0 50-0 59 | 171 | 1 196 | 33 31 | 99 | 689 | 34 78 | 72 | 507 | 31 80 |
| 0 60-0 69 | 196 | 1 398 | 58 49 | 92 | 657 | 58 17 | 104 | 741 | 58 81 |
| 0 70-0 79 | 163 | 1 045 | 77 31 | 82 | 512 | 76 42 | 81 | 533 | 78 22 |
| 0 80-0 89 | 89 | 583 | 87 81 | 50 | 341 | 88 55 | 39 | 243 | 87 06 |
| 0 90-0 99 | 45 | 267 | 92 61 | 22 | 112 | 92 55 | 23 | 154 | 92 67 |
| 1 00-1 19 | 43 | 212 | 96 43 | 24 | 113 | 96 57 | 19 | 99 | 96 29 |
| 1 20-1 39 | 12 | 80 | 97 88 | 6 | 30 | 97 65 | 6 | 50 | 98 12 |
| 1 40-1 59 | 8 | 50 | 98 78 | 4 | 18 | 98 28 | 4 | 32 | 99 29 |
| 1 60-1 79 | 5 | 41 | 99 53 | 4 | 33 | 99 46 | 1 | 8 | 99 60 |
| 1 80-1 99 | 2 | 14 | 99 78 | 1 | 12 | 99 87 | 1 | 2 | 99 69 |
| 2 00-2 09 | 1 | 4 | 99 85 | 1 | 4 | 100 00 | – | – | 99 69 |
| 2 10-2 19 | – | – | 99 85 | – | – | 100 00 | – | – | 99 69 |
| 2 20-2 29 | – | – | 99 85 | – | – | 100 00 | – | – | 99 69 |
| 2 30-2 39 | – | – | 99 85 | – | – | 100 00 | – | – | 99 69 |
| 2 40 or more | 1 | 9 | 100 00 | – | – | 100 00 | 1 | 9 | 100 00 |

**Table 2-137. CUMULATIVE PERCENTAGE DISTRIBUTION OF THIAMINE INTAKE VALUES IN MILLIGRAMS PER 1,000 CALORIES FOR PERSONS AGED 2-3 YEARS BY SEX AND RACE FOR INCOME LEVELS UNITED STATES, 1971-74—Con.**

[The standard for thiamine at all ages is 0 4 milligrams per 1 000 calories]

| Thiamine in mg per 1 000 cal | White male | | | Black male | | | White female | | | Black female | | |
|---|---|---|---|---|---|---|---|---|---|---|---|---|
| | Examined persons | Estimated population in thousands | Cumulative percent | Examined persons | Estimated population in thousands | Cumulative percent | Examined persons | Estimated population in thousands | Cumulative percent | Examined persons | Estimated population in thousands | Cumulative percent |
| | All incomes | | | | | | | | | | | |
| Total | 443 | 2 997 | 100 00 | 149 | 479 | 100 00 | 414 | 2 873 | 100 00 | 144 | 505 | 100 00 |
| Less than 0 05 | – | – | 0 00 | – | – | 0 00 | – | – | 0 00 | – | – | 0 00 |
| 0 05-0 09 | – | – | 0 00 | – | – | 0 00 | – | – | 0 00 | – | – | 0 00 |
| 0 10-0 14 | – | – | 0 00 | – | – | 0 00 | – | – | 0 00 | – | – | 0 00 |
| 0 15-0 19 | – | – | 0 00 | – | – | 0 00 | 1 | 2 | 0 08 | – | – | 0 00 |
| 0 20-0 29 | 1 | 1 | 0 04 | – | – | 0 00 | 2 | 20 | 0 76 | – | – | 0 00 |
| 0 30-0 39 | 8 | 83 | 2 81 | 5 | 18 | 3 85 | 8 | 40 | 2 16 | 2 | 3 | 0 68 |
| 0 40-0 49 | 35 | 224 | 10 29 | 23 | 44 | 13 10 | 47 | 333 | 13 76 | 9 | 23 | 5 15 |
| 0 50-0 59 | 93 | 746 | 35 17 | 25 | 62 | 26 02 | 71 | 487 | 30 70 | 25 | 115 | 27 92 |
| 0 60-0 69 | 102 | 679 | 57 82 | 33 | 155 | 58 26 | 105 | 778 | 57 77 | 47 | 182 | 63 98 |
| 0 70-0 79 | 85 | 520 | 75 19 | 21 | 70 | 72 80 | 79 | 526 | 76 08 | 31 | 82 | 80 11 |
| 0 80-0 89 | 58 | 384 | 88 01 | 13 | 33 | 79 73 | 41 | 275 | 85 64 | 12 | 36 | 87 24 |
| 0 90-0 99 | 24 | 141 | 92 71 | 8 | 21 | 84 04 | 27 | 176 | 91 78 | 8 | 28 | 92 75 |
| 1 00-1 19 | 23 | 133 | 97 16 | 15 | 50 | 94 44 | 19 | 122 | 96 03 | 8 | 33 | 99 37 |
| 1 20-1 39 | 5 | 22 | 97 90 | 5 | 24 | 99 37 | 6 | 50 | 97 77 | 2 | 3 | 100 00 |
| 1 40-1 59 | 4 | 18 | 98 48 | – | – | 99 37 | 5 | 45 | 99 33 | – | – | 100 00 |
| 1 60-1 79 | 3 | 30 | 99 49 | 1 | 3 | 100 00 | 1 | 8 | 99 62 | – | – | 100 00 |
| 1 80-1 99 | 1 | 12 | 99 88 | – | – | 100 00 | 1 | 2 | 99 70 | – | – | 100 00 |
| 2 00-2 09 | 1 | 4 | 100 00 | – | – | 100 00 | – | – | 99 70 | – | – | 100 00 |
| 2 10-2 19 | – | – | 100 00 | – | – | 100 00 | – | – | 99 70 | – | – | 100 00 |
| 2 20-2 29 | – | – | 100 00 | – | – | 100 00 | – | – | 99 70 | – | – | 100 00 |
| 2 30-2 39 | – | – | 100 00 | – | – | 100 00 | – | – | 99 70 | – | – | 100 00 |
| 2 40 or more | – | – | 100 00 | – | – | 100 00 | 1 | 9 | 100 00 | – | – | 100 00 |
| | Income below poverty level[1] | | | | | | | | | | | |
| Total | 72 | 423 | 100 00 | 89 | 251 | 100 00 | 68 | 363 | 100 00 | 79 | 238 | 100 00 |
| Less than 0 05 | – | – | 0 00 | – | – | 0 00 | – | – | 0 00 | – | – | 0 00 |
| 0 05-0 09 | – | – | 0 00 | – | – | 0 00 | – | – | 0 00 | – | – | 0 00 |
| 0 10-0 14 | – | – | 0 00 | – | – | 0 00 | – | – | 0 00 | – | – | 0 00 |
| 0 15-0 19 | – | – | 0 00 | – | – | 0 00 | – | – | 0 00 | – | – | 0 00 |
| 0 20-0 29 | – | – | 0 00 | – | – | 0 00 | – | – | 0 00 | – | – | 0 00 |
| 0 30-0 39 | 1 | 12 | 2 88 | 3 | 5 | 1 98 | 3 | 4 | 1 04 | 2 | 3 | 1 44 |
| 0 40-0 49 | 8 | 38 | 11 91 | 12 | 18 | 9 05 | 5 | 30 | 9 43 | 8 | 21 | 10 39 |
| 0 50-0 59 | 7 | 91 | 33 39 | 13 | 35 | 22 91 | 16 | 77 | 30 78 | 6 | 12 | 15 54 |
| 0 60-0 69 | 26 | 136 | 65 51 | 18 | 51 | 43 11 | 16 | 96 | 57 23 | 29 | 101 | 58 15 |
| 0 70-0 79 | 10 | 30 | 72 51 | 14 | 46 | 61 58 | 11 | 42 | 68 85 | 17 | 34 | 72 34 |
| 0 80-0 89 | 11 | 50 | 84 32 | 10 | 27 | 72 30 | 7 | 41 | 80 23 | 6 | 23 | 81 99 |
| 0 90-0 99 | 4 | 32 | 91 83 | 6 | 18 | 79 62 | 5 | 29 | 88 22 | 5 | 14 | 87 85 |
| 1 00-1 19 | 4 | 32 | 99 52 | 10 | 38 | 94 63 | 4 | 30 | 96 59 | 4 | 26 | 98 65 |
| 1 20-1 39 | 1 | 2 | 100 00 | 3 | 14 | 100 00 | – | – | 96 59 | 2 | 3 | 100 00 |
| 1 40-1 59 | – | – | 100 00 | – | – | 100 00 | 1 | 12 | 100 00 | – | – | 100 00 |
| 1 60-1 79 | – | – | 100 00 | – | – | 100 00 | – | – | 100 00 | – | – | 100 00 |
| 1 80-1 99 | – | – | 100 00 | – | – | 100 00 | – | – | 100 00 | – | – | 100 00 |
| 2 00-2 09 | – | – | 100 00 | – | – | 100 00 | – | – | 100 00 | – | – | 100 00 |
| 2 10-2 19 | – | – | 100 00 | – | – | 100 00 | – | – | 100 00 | – | – | 100 00 |
| 2 20-2 29 | – | – | 100 00 | – | – | 100 00 | – | – | 100 00 | – | – | 100 00 |
| 2 30-2 39 | – | – | 100 00 | – | – | 100 00 | – | – | 100 00 | – | – | 100 00 |
| 2 40 or more | – | – | 100 00 | – | – | 100 00 | – | – | 100 00 | – | – | 100 00 |
| | Income above poverty level[1] | | | | | | | | | | | |
| Total | 365 | 2 529 | 100 00 | 59 | 219 | 100 00 | 336 | 2 456 | 100 00 | 59 | 257 | 100 00 |
| Less than 0 05 | – | – | 0 00 | – | – | 0 00 | – | – | 0 00 | – | – | 0 00 |
| 0 05-0 09 | – | – | 0 00 | – | – | 0 00 | – | – | 0 00 | – | – | 0 00 |
| 0 10-0 14 | – | – | 0 00 | – | – | 0 00 | – | – | 0 00 | – | – | 0 00 |
| 0 15-0 19 | – | – | 0 00 | – | – | 0 00 | 1 | 2 | 0 09 | – | – | 0 00 |
| 0 20-0 29 | 1 | 1 | 0 04 | – | – | 0 00 | 2 | 20 | 0 89 | – | – | 0 00 |
| 0 30-0 39 | 7 | 71 | 2 84 | 2 | 13 | 6 13 | 5 | 36 | 2 37 | – | – | 0 00 |
| 0 40-0 49 | 26 | 170 | 9 58 | 11 | 27 | 18 24 | 41 | 300 | 14 59 | – | – | 0 00 |
| 0 50-0 59 | 85 | 653 | 35 39 | 11 | 19 | 26 71 | 53 | 402 | 30 94 | 18 | 101 | 39 44 |
| 0 60-0 69 | 74 | 531 | 56 37 | 15 | 104 | 74 01 | 88 | 666 | 58 05 | 15 | 74 | 68 33 |
| 0 70-0 79 | 74 | 480 | 75 36 | 7 | 23 | 84 60 | 66 | 475 | 77 39 | 13 | 46 | 86 43 |
| 0 80-0 89 | 47 | 334 | 88 58 | 3 | 6 | 87 46 | 32 | 222 | 86 43 | 6 | 13 | 91 54 |
| 0 90-0 99 | 19 | 105 | 92 73 | 2 | 2 | 88 49 | 20 | 140 | 92 13 | 3 | 14 | 96 96 |
| 1 00-1 19 | 19 | 101 | 96 71 | 5 | 12 | 94 01 | 15 | 92 | 95 86 | 4 | 8 | 100 00 |
| 1 20-1 39 | 4 | 20 | 97 51 | 2 | 10 | 98 63 | 6 | 50 | 97 90 | – | – | 100 00 |
| 1 40-1 59 | 4 | 18 | 98 20 | – | – | 98 63 | 4 | 32 | 99 21 | – | – | 100 00 |
| 1 60-1 79 | 3 | 30 | 99 40 | 1 | 3 | 100 00 | 1 | 8 | 99 55 | – | – | 100 00 |
| 1 80-1 99 | 1 | 12 | 99 85 | – | – | 100 00 | 1 | 2 | 99 65 | – | – | 100 00 |
| 2 00-2 09 | 1 | 4 | 100 00 | – | – | 100 00 | – | – | 99 65 | – | – | 100 00 |
| 2 10-2 19 | – | – | 100 00 | – | – | 100 00 | – | – | 99 65 | – | – | 100 00 |
| 2 20-2 29 | – | – | 100 00 | – | – | 100 00 | – | – | 99 65 | – | – | 100 00 |
| 2 30-2 39 | – | – | 100 00 | – | – | 100 00 | – | – | 99 65 | – | – | 100 00 |
| 2 40 or more | – | – | 100 00 | – | – | 100 00 | 1 | 9 | 100 00 | – | – | 100 00 |

[1]Excludes unknown income

## Table 2-138. CUMULATIVE PERCENTAGE DISTRIBUTION OF THIAMINE INTAKE VALUES IN MILLIGRAMS PER 1,000 CALORIES FOR PERSONS AGED 4-5 YEARS BY SEX AND RACE FOR INCOME LEVELS UNITED STATES, 1971-74

[The standard for thiamine at all ages is 0 4 milligrams per 1 000 calories]

| Thiamine in mg per 1 000 cal | Total | | | Male | | | Female | | |
|---|---|---|---|---|---|---|---|---|---|
| | Examined persons | Estimated population in thousands | Cumulative percent | Examined persons | Estimated population in thousands | Cumulative percent | Examined persons | Estimated population in thousands | Cumulative percent |
| | All incomes | | | | | | | | |
| Total | 1 172 | 6 672 | 100 00 | 577 | 3 379 | 100 00 | 595 | 3 294 | 100 00 |
| Less than 0 05 | – | – | 0 00 | – | – | 0 00 | – | – | 0 00 |
| 0 05-0 09 | – | – | 0 00 | – | – | 0 00 | – | – | 0 00 |
| 0 10-0 14 | – | – | 0 00 | – | – | 0 00 | – | – | 0 00 |
| 0 15-0 19 | – | – | 0 00 | – | – | 0 00 | – | – | 0 00 |
| 0 20-0 29 | 9 | 69 | 1 04 | 6 | 44 | 1 29 | 3 | 26 | 0 79 |
| 0 30-0 39 | 22 | 148 | 3 26 | 9 | 52 | 2 82 | 13 | 97 | 3 73 |
| 0 40-0 49 | 116 | 708 | 13 87 | 54 | 333 | 12 69 | 62 | 374 | 15 09 |
| 0 50-0 59 | 242 | 1 439 | 35 43 | 112 | 703 | 33 51 | 130 | 735 | 37 41 |
| 0 60-0 69 | 294 | 1 749 | 61 65 | 162 | 965 | 62 06 | 132 | 785 | 61 23 |
| 0 70-0 79 | 208 | 1 116 | 78 38 | 96 | 534 | 77 87 | 112 | 582 | 78 90 |
| 0 80-0 89 | 127 | 647 | 88 08 | 59 | 337 | 87 85 | 68 | 310 | 88 32 |
| 0 90-0 99 | 71 | 352 | 93 36 | 34 | 164 | 92 71 | 37 | 188 | 94 03 |
| 1 00-1 19 | 53 | 274 | 97 47 | 25 | 122 | 96 32 | 28 | 152 | 98 64 |
| 1 20-1 39 | 17 | 102 | 99 00 | 12 | 79 | 98 66 | 5 | 23 | 99 35 |
| 1 40-1 59 | 9 | 43 | 99 65 | 4 | 22 | 99 30 | 5 | 21 | 100 00 |
| 1 60-1 79 | 2 | 13 | 99 83 | 2 | 13 | 99 67 | – | – | 100 00 |
| 1 80-1 99 | 1 | 9 | 99 97 | 1 | 9 | 99 95 | – | – | 100 00 |
| 2 00-2 09 | 1 | 2 | 100 00 | 1 | 2 | 100 00 | – | – | 100 00 |
| 2 10-2 19 | – | – | 100 00 | – | – | 100 00 | – | – | 100 00 |
| 2 20-2 29 | – | – | 100 00 | – | – | 100 00 | – | – | 100 00 |
| 2 30-2 39 | – | – | 100 00 | – | – | 100 00 | – | – | 100 00 |
| 2 40 or more | – | – | 100 00 | – | – | 100 00 | – | – | 100 00 |
| | Income below poverty level[1] | | | | | | | | |
| Total | 315 | 1 319 | 100 00 | 166 | 717 | 100 00 | 149 | 602 | 100 00 |
| Less than 0 05 | – | – | 0 00 | – | – | 0 00 | – | – | 0 00 |
| 0 05-0 09 | – | – | 0 00 | – | – | 0 00 | – | – | 0 00 |
| 0 10-0 14 | – | – | 0 00 | – | – | 0 00 | – | – | 0 00 |
| 0 15-0 19 | – | – | 0 00 | – | – | 0 00 | – | – | 0 00 |
| 0 20-0 29 | 3 | 8 | 0 57 | 3 | 8 | 1 06 | – | – | 0 00 |
| 0 30-0 39 | 5 | 30 | 2 82 | 1 | 3 | 1 41 | 4 | 27 | 4 49 |
| 0 40-0 49 | 23 | 104 | 10 69 | 12 | 73 | 11 60 | 11 | 31 | 9 61 |
| 0 50-0 59 | 70 | 282 | 32 10 | 29 | 121 | 28 50 | 41 | 161 | 36 39 |
| 0 60-0 69 | 74 | 356 | 59 11 | 46 | 214 | 58 32 | 28 | 142 | 60 05 |
| 0 70-0 79 | 55 | 180 | 72 73 | 29 | 95 | 71 64 | 26 | 84 | 74 01 |
| 0 80-0 89 | 42 | 170 | 85 59 | 20 | 88 | 83 89 | 22 | 82 | 87 61 |
| 0 90-0 99 | 19 | 100 | 93 20 | 13 | 67 | 93 30 | 6 | 33 | 93 07 |
| 1 00-1 19 | 16 | 62 | 97 87 | 6 | 21 | 96 30 | 10 | 40 | 99 74 |
| 1 20-1 39 | 6 | 24 | 99 69 | 5 | 23 | 99 44 | 1 | 2 | 100 00 |
| 1 40-1 59 | 1 | 2 | 99 83 | 1 | 2 | 99 68 | – | – | 100 00 |
| 1 60-1 79 | 1 | 2 | 100 00 | 1 | 2 | 100 00 | – | – | 100 00 |
| 1 80-1 99 | – | – | 100 00 | – | – | 100 00 | – | – | 100 00 |
| 2 00-2 09 | – | – | 100 00 | – | – | 100 00 | – | – | 100 00 |
| 2 10-2 19 | – | – | 100 00 | – | – | 100 00 | – | – | 100 00 |
| 2 20-2 29 | – | – | 100 00 | – | – | 100 00 | – | – | 100 00 |
| 2 30-2 39 | – | – | 100 00 | – | – | 100 00 | – | – | 100 00 |
| 2 40 or more | – | – | 100 00 | – | – | 100 00 | – | – | 100 00 |
| | Income above poverty level[1] | | | | | | | | |
| Total | 831 | 5 212 | 100 00 | 400 | 2 594 | 100 00 | 431 | 2 618 | 100 00 |
| Less than 0 05 | – | – | 0 00 | – | – | 0 00 | – | – | 0 00 |
| 0 05-0 09 | – | – | 0 00 | – | – | 0 00 | – | – | 0 00 |
| 0 10-0 14 | – | – | 0 00 | – | – | 0 00 | – | – | 0 00 |
| 0 15-0 19 | – | – | 0 00 | – | – | 0 00 | – | – | 0 00 |
| 0 20-0 29 | 6 | 62 | 1 19 | 3 | 36 | 1 39 | 3 | 26 | 0 99 |
| 0 30-0 39 | 17 | 119 | 3 47 | 8 | 49 | 3 28 | 9 | 70 | 3 65 |
| 0 40-0 49 | 91 | 596 | 14 89 | 42 | 260 | 13 32 | 49 | 335 | 16 45 |
| 0 50-0 59 | 166 | 1 121 | 36 40 | 81 | 574 | 35 44 | 85 | 547 | 37 35 |
| 0 60-0 69 | 210 | 1 332 | 61 96 | 109 | 711 | 62 83 | 101 | 621 | 61 09 |
| 0 70-0 79 | 148 | 914 | 79 49 | 66 | 426 | 79 24 | 82 | 488 | 79 74 |
| 0 80-0 89 | 83 | 470 | 88 51 | 39 | 249 | 88 86 | 44 | 220 | 88 16 |
| 0 90-0 99 | 52 | 252 | 93 35 | 21 | 97 | 92 59 | 31 | 155 | 94 09 |
| 1 00-1 19 | 37 | 212 | 97 41 | 19 | 101 | 96 47 | 18 | 112 | 98 35 |
| 1 20-1 39 | 11 | 78 | 98 92 | 7 | 57 | 98 65 | 4 | 22 | 99 18 |
| 1 40-1 59 | 7 | 35 | 99 59 | 2 | 14 | 99 18 | 5 | 21 | 100 00 |
| 1 60-1 79 | 1 | 10 | 99 79 | 1 | 10 | 99.57 | – | – | 100 00 |
| 1 80-1 99 | 1 | 9 | 99 96 | 1 | 9 | 99 93 | – | – | 100 00 |
| 2 00-2 09 | 1 | 2 | 100 00 | 1 | 2 | 100 00 | – | – | 100 00 |
| 2 10-2 19 | – | – | 100 00 | – | – | 100 00 | – | – | 100 00 |
| 2 20-2 29 | – | – | 100 00 | – | – | 100 00 | – | – | 100 00 |
| 2 30-2 39 | – | – | 100 00 | – | – | 100 00 | – | – | 100 00 |
| 2 40 or more | – | – | 100 00 | – | – | 100 00 | – | – | 100 00 |

**Table 2-138. CUMULATIVE PERCENTAGE DISTRIBUTION OF THIAMINE INTAKE VALUES IN MILLIGRAMS PER 1,000 CALORIES FOR PERSONS AGED 4-5 YEARS BY SEX AND RACE FOR INCOME LEVELS UNITED STATES, 1971-74—Con.**

[The standard for thiamine at all ages is 0 4 milligrams per 1 000 calories]

| Thiamine in mg per 1 000 cal | White male | | | Black male | | | White female | | | Black female | | |
|---|---|---|---|---|---|---|---|---|---|---|---|---|
| | Examined persons | Estimated population in thousands | Cumulative percent | Examined persons | Estimated population in thousands | Cumulative percent | Examined persons | Estimated population in thousands | Cumulative percent | Examined persons | Estimated population in thousands | Cumulative percent |
| | All incomes | | | | | | | | | | | |
| Total | 436 | 2 866 | 100 00 | 138 | 486 | 100 00 | 428 | 2 755 | 100 00 | 161 | 511 | 100 00 |
| Less than 0 05 | – | – | 0 00 | – | – | 0 00 | – | – | 0 00 | – | – | 0 00 |
| 0 05-0 09 | – | – | 0 00 | – | – | 0 00 | – | – | 0 00 | – | – | 0 00 |
| 0 10-0 14 | – | – | 0 00 | – | – | 0 00 | – | – | 0 00 | – | – | 0 00 |
| 0 15-0 19 | – | – | 0 00 | – | – | 0 00 | – | – | 0 00 | – | – | 0 00 |
| 0 20-0 29 | 5 | 41 | 1 44 | 1 | 2 | 0 47 | 3 | 26 | 0 94 | – | – | 0 00 |
| 0 30-0 39 | 7 | 47 | 3 09 | 2 | 4 | 1 34 | 11 | 94 | 4 34 | 2 | 3 | 0 60 |
| 0 40-0 49 | 47 | 295 | 13 40 | 7 | 38 | 9 17 | 45 | 342 | 16 75 | 17 | 32 | 6 94 |
| 0 50-0 59 | 89 | 650 | 36 08 | 23 | 53 | 20 13 | 103 | 672 | 41 16 | 26 | 59 | 18 51 |
| 0 60-0 69 | 122 | 811 | 64 38 | 39 | 145 | 50 05 | 95 | 627 | 63 90 | 34 | 142 | 46 26 |
| 0 70-0 79 | 70 | 453 | 80 19 | 25 | 71 | 64 73 | 73 | 450 | 80 24 | 37 | 124 | 70 55 |
| 0 80-0 89 | 44 | 277 | 89 86 | 14 | 51 | 75 33 | 41 | 226 | 88 44 | 27 | 84 | 87 05 |
| 0 90-0 99 | 21 | 104 | 93 48 | 13 | 61 | 87 80 | 26 | 156 | 94 11 | 11 | 32 | 93 28 |
| 1 00-1 19 | 16 | 94 | 96 76 | 9 | 28 | 93 55 | 22 | 119 | 98 43 | 6 | 33 | 99 69 |
| 1 20-1 39 | 9 | 60 | 98 86 | 3 | 19 | 97 42 | 4 | 22 | 99 22 | 1 | 2 | 100 00 |
| 1 40-1 59 | 4 | 22 | 99 61 | – | – | 97 42 | 5 | 21 | 100 00 | – | – | 100 00 |
| 1 60-1 79 | – | – | 99 61 | 2 | 13 | 100 00 | – | – | 100 00 | – | – | 100 00 |
| 1 80-1 99 | 1 | 9 | 99 94 | – | – | 100 00 | – | – | 100 00 | – | – | 100 00 |
| 2 00-2 09 | 1 | 2 | 100 00 | – | – | 100 00 | – | – | 100 00 | – | – | 100 00 |
| 2 10-2 19 | – | – | 100 00 | – | – | 100 00 | – | – | 100 00 | – | – | 100 00 |
| 2 20-2 29 | – | – | 100 00 | – | – | 100 00 | – | – | 100 00 | – | – | 100 00 |
| 2 30-2 39 | – | – | 100 00 | – | – | 100 00 | – | – | 100 00 | – | – | 100 00 |
| 2 40 or more | – | – | 100 00 | – | – | 100 00 | – | – | 100 00 | – | – | 100 00 |
| | Income below poverty level[1] | | | | | | | | | | | |
| Total | 76 | 427 | 100 00 | 89 | 281 | 100 00 | 67 | 386 | 100 00 | 82 | 216 | 100 00 |
| Less than 0 05 | – | – | 0 00 | – | – | 0 00 | – | – | 0 00 | – | – | 0 00 |
| 0 05-0 09 | – | – | 0 00 | – | – | 0 00 | – | – | 0 00 | – | – | 0 00 |
| 0 10-0 14 | – | – | 0 00 | – | – | 0 00 | – | – | 0 00 | – | – | 0 00 |
| 0 15-0 19 | – | – | 0 00 | – | – | 0 00 | – | – | 0 00 | – | – | 0 00 |
| 0 20-0 29 | 2 | 5 | 1 24 | 1 | 2 | 0 81 | – | – | 0 00 | – | – | 0 00 |
| 0 30-0 39 | – | – | 1 24 | 1 | 3 | 1 72 | 2 | 24 | 6 22 | 2 | 3 | 1 41 |
| 0 40-0 49 | 6 | 48 | 12 37 | 6 | 25 | 10 78 | 5 | 23 | 12 23 | 6 | 8 | 4 93 |
| 0 50-0 59 | 15 | 98 | 35 35 | 14 | 23 | 18 94 | 26 | 122 | 43 91 | 15 | 39 | 22 93 |
| 0 60-0 69 | 25 | 141 | 68 27 | 21 | 73 | 44 97 | 13 | 102 | 70 24 | 15 | 41 | 41 82 |
| 0 70-0 79 | 11 | 55 | 81 12 | 18 | 41 | 59 42 | 6 | 31 | 78 24 | 20 | 53 | 66 45 |
| 0 80-0 89 | 8 | 45 | 91 54 | 11 | 35 | 71 75 | 6 | 33 | 86 65 | 16 | 49 | 89 31 |
| 0 90-0 99 | 3 | 14 | 94 83 | 10 | 53 | 90 78 | 2 | 18 | 91 33 | 4 | 15 | 96 16 |
| 1 00-1 19 | 1 | 2 | 95 23 | 5 | 20 | 97 80 | 7 | 33 | 100 00 | 3 | 7 | 99 27 |
| 1 20-1 39 | 4 | 19 | 99 59 | 1 | 4 | 99 19 | – | – | 100 00 | 1 | 2 | 100 00 |
| 1 40-1 59 | 1 | 2 | 100 00 | – | – | 99 19 | – | – | 100 00 | – | – | 100 00 |
| 1 60-1 79 | – | – | 100 00 | 1 | 2 | 100 00 | – | – | 100 00 | – | – | 100 00 |
| 1 80-1 99 | – | – | 100 00 | – | – | 100 00 | – | – | 100 00 | – | – | 100 00 |
| 2 00-2 09 | – | – | 100 00 | – | – | 100 00 | – | – | 100 00 | – | – | 100 00 |
| 2 10-2 19 | – | – | 100 00 | – | – | 100 00 | – | – | 100 00 | – | – | 100 00 |
| 2 20-2 29 | – | – | 100 00 | – | – | 100 00 | – | – | 100 00 | – | – | 100 00 |
| 2 30-2 39 | – | – | 100 00 | – | – | 100 00 | – | – | 100 00 | – | – | 100 00 |
| 2 40 or more | – | – | 100 00 | – | – | 100 00 | – | – | 100 00 | – | – | 100 00 |
| | Income above poverty level[1] | | | | | | | | | | | |
| Total | 351 | 2 374 | 100 00 | 47 | 202 | 100 00 | 355 | 2 324 | 100 00 | 70 | 266 | 100 00 |
| Less than 0 05 | – | – | 0 00 | – | – | 0 00 | – | – | 0 00 | – | – | 0 00 |
| 0 05-0 09 | – | – | 0 00 | – | – | 0 00 | – | – | 0 00 | – | – | 0 00 |
| 0 10-0 14 | – | – | 0 00 | – | – | 0 00 | – | – | 0 00 | – | – | 0 00 |
| 0 15-0 19 | – | – | 0 00 | – | – | 0 00 | – | – | 0 00 | – | – | 0 00 |
| 0 20-0 29 | 3 | 36 | 1 51 | – | – | 0 00 | 3 | 26 | 1 11 | – | – | 0 00 |
| 0 30-0 39 | 7 | 47 | 3 51 | 1 | 2 | 0 82 | 9 | 70 | 4 12 | – | – | 0 00 |
| 0 40-0 49 | 41 | 248 | 13 95 | 1 | 13 | 7 06 | 39 | 312 | 17 56 | 10 | 23 | 8 47 |
| 0 50-0 59 | 72 | 543 | 36 84 | 9 | 30 | 22 07 | 75 | 528 | 40 26 | 9 | 16 | 14 56 |
| 0 60-0 69 | 92 | 633 | 63 50 | 16 | 69 | 56 38 | 80 | 511 | 62 26 | 18 | 94 | 49 85 |
| 0 70-0 79 | 58 | 386 | 79 74 | 7 | 31 | 71 59 | 66 | 417 | 80 20 | 14 | 63 | 73 64 |
| 0 80-0 89 | 36 | 233 | 89 54 | 3 | 17 | 79 93 | 35 | 193 | 88 51 | 9 | 27 | 83 81 |
| 0 90-0 99 | 18 | 90 | 93 31 | 3 | 7 | 83 49 | 24 | 138 | 94 46 | 7 | 17 | 90 22 |
| 1 00-1 19 | 15 | 92 | 97 20 | 4 | 8 | 87 56 | 15 | 85 | 98 14 | 3 | 26 | 100 00 |
| 1 20-1 39 | 5 | 42 | 98 96 | 2 | 15 | 94 93 | 4 | 22 | 99 08 | – | – | 100 00 |
| 1 40-1 59 | 2 | 14 | 99 53 | – | – | 94 93 | 5 | 21 | 100 00 | – | – | 100 00 |
| 1 60-1 79 | – | – | 99 53 | 1 | 10 | 100 00 | – | – | 100 00 | – | – | 100 00 |
| 1 80-1 99 | 1 | 9 | 99 92 | – | – | 100 00 | – | – | 100 00 | – | – | 100 00 |
| 2 00-2 09 | 1 | 2 | 100 00 | – | – | 100 00 | – | – | 100 00 | – | – | 100 00 |
| 2 10-2 19 | – | – | 100 00 | – | – | 100 00 | – | – | 100 00 | – | – | 100 00 |
| 2 20-2 29 | – | – | 100 00 | – | – | 100 00 | – | – | 100 00 | – | – | 100 00 |
| 2 30-2 39 | – | – | 100 00 | – | – | 100 00 | – | – | 100 00 | – | – | 100 00 |
| 2 40 or more | – | – | 100 00 | – | – | 100 00 | – | – | 100 00 | – | – | 100 00 |

[1]Excludes unknown income

## Table 2-139. CUMULATIVE PERCENTAGE DISTRIBUTION OF THIAMINE INTAKE VALUES IN MILLIGRAMS PER 1,000 CALORIES FOR PERSONS AGED 6-7 YEARS BY SEX AND RACE FOR INCOME LEVELS UNITED STATES, 1971-74

[The standard for thiamine at all ages is 0 4 milligrams per 1 000 calories]

| Thiamine in mg per 1 000 cal | Total | | | Male | | | Female | | |
|---|---|---|---|---|---|---|---|---|---|
| | Examined persons | Estimated population in thousands | Cumulative percent | Examined persons | Estimated population in thousands | Cumulative percent | Examined persons | Estimated population in thousands | Cumulative percent |
| | All incomes | | | | | | | | |
| Total | 688 | 7 194 | 100 00 | 343 | 3 652 | 100 00 | 345 | 3 541 | 100 00 |
| Less than 0 05 | – | – | 0 00 | – | – | 0 00 | – | – | 0 00 |
| 0 05-0 09 | – | – | 0 00 | – | – | 0 00 | – | – | 0 00 |
| 0 10-0 14 | – | – | 0 00 | – | – | 0 00 | – | – | 0 00 |
| 0 15-0 19 | – | – | 0 00 | – | – | 0 00 | – | – | 0 00 |
| 0 20-0 29 | 4 | 14 | 0 19 | 1 | 3 | 0 08 | 3 | 11 | 0 31 |
| 0 30-0 39 | 17 | 217 | 3 20 | 10 | 106 | 2 99 | 7 | 110 | 3 43 |
| 0 40-0 49 | 81 | 938 | 16 24 | 39 | 572 | 18 64 | 42 | 366 | 13 75 |
| 0 50-0 59 | 176 | 1 891 | 42 52 | 98 | 972 | 45 25 | 78 | 919 | 39 71 |
| 0 60-0 69 | 156 | 1 566 | 64 29 | 77 | 748 | 65 73 | 79 | 818 | 62 82 |
| 0 70-0 79 | 113 | 1 113 | 79 77 | 52 | 537 | 80 42 | 61 | 576 | 79 09 |
| 0 80-0 89 | 65 | 669 | 89 07 | 28 | 344 | 89 83 | 37 | 326 | 88 28 |
| 0 90-0 99 | 28 | 272 | 92 85 | 13 | 122 | 93 17 | 15 | 150 | 92 52 |
| 1 00-1 19 | 39 | 451 | 99 12 | 22 | 223 | 99 27 | 17 | 228 | 98 95 |
| 1 20 1 39 | 5 | 38 | 99 65 | 2 | 11 | 99 57 | 3 | 27 | 99 73 |
| 1 40-1 59 | 2 | 19 | 99 92 | 1 | 16 | 100 00 | 1 | 4 | 99 83 |
| 1 60-1 79 | 2 | 6 | 100 00 | – | – | 100 00 | 2 | 6 | 100 00 |
| 1 80-1 99 | – | – | 100 00 | – | – | 100 00 | – | – | 100 00 |
| 2 00-2 09 | – | – | 100 00 | – | – | 100 00 | – | – | 100 00 |
| 2 10-2 19 | – | – | 100 00 | – | – | 100 00 | – | – | 100 00 |
| 2 20-2 29 | – | – | 100 00 | – | – | 100 00 | – | – | 100 00 |
| 2 30-2 39 | – | – | 100 00 | – | – | 100 00 | – | – | 100 00 |
| 2 40 or more | – | – | 100 00 | – | – | 100 00 | – | – | 100 00 |
| | Income below poverty level[1] | | | | | | | | |
| Total | 209 | 1 708 | 100 00 | 103 | 979 | 100 00 | 106 | 730 | 100 00 |
| Less than 0 05 | – | – | 0 00 | – | – | 0 00 | – | – | 0 00 |
| 0 05-0 09 | – | – | 0 00 | – | – | 0 00 | – | – | 0 00 |
| 0 10-0 14 | – | – | 0 00 | – | – | 0 00 | – | – | 0 00 |
| 0 15-0 19 | – | – | 0 00 | – | – | 0 00 | – | – | 0 00 |
| 0 20-0 29 | 3 | 11 | 0 63 | 1 | 3 | 0 28 | 2 | 8 | 1 10 |
| 0 30-0 39 | 2 | 51 | 3 60 | 1 | 30 | 3 35 | 1 | 21 | 3 93 |
| 0 40-0 49 | 26 | 249 | 18 15 | 8 | 138 | 17 43 | 18 | 111 | 19 12 |
| 0 50-0 59 | 51 | 474 | 45 89 | 33 | 250 | 42 92 | 18 | 224 | 49 86 |
| 0 60-0 69 | 43 | 275 | 61 97 | 24 | 185 | 61 78 | 19 | 90 | 62 23 |
| 0 70-0 79 | 38 | 301 | 79 61 | 17 | 154 | 77 52 | 21 | 147 | 82 41 |
| 0 80-0 89 | 22 | 197 | 91 13 | 8 | 136 | 91 44 | 14 | 61 | 90 73 |
| 0 90-0 99 | 10 | 58 | 94 51 | 4 | 19 | 93 38 | 6 | 39 | 96 02 |
| 1 00-1 19 | 12 | 84 | 99 40 | 7 | 65 | 100 00 | 5 | 19 | 98 60 |
| 1 20-1 39 | 1 | 8 | 99 86 | – | – | 100 00 | 1 | 8 | 99 68 |
| 1 40-1 59 | – | – | 99 86 | – | – | 100 00 | – | – | 99 68 |
| 1 60-1 79 | 1 | 2 | 100 00 | – | – | 100 00 | 1 | 2 | 100 00 |
| 1 80-1 99 | – | – | 100 00 | – | – | 100 00 | – | – | 100 00 |
| 2 00-2 09 | – | – | 100 00 | – | – | 100 00 | – | – | 100 00 |
| 2 10-2 19 | – | – | 100 00 | – | – | 100 00 | – | – | 100 00 |
| 2 20-2 29 | – | – | 100 00 | – | – | 100 00 | – | – | 100 00 |
| 2 30-2 39 | – | – | 100 00 | – | – | 100 00 | – | – | 100 00 |
| 2 40 or more | – | – | 100 00 | – | – | 100 00 | – | – | 100 00 |
| | Income above poverty level[1] | | | | | | | | |
| Total | 464 | 5 359 | 100 00 | 232 | 2 586 | 100 00 | 232 | 2 774 | 100 00 |
| Less than 0 05 | – | – | 0 00 | – | – | 0 00 | – | – | 0 00 |
| 0 05-0 09 | – | – | 0 00 | – | – | 0 00 | – | – | 0 00 |
| 0 10-0 14 | – | – | 0 00 | – | – | 0 00 | – | – | 0 00 |
| 0 15-0 19 | – | – | 0 00 | – | – | 0 00 | – | – | 0 00 |
| 0 20-0 29 | 1 | 3 | 0 05 | – | – | 0 00 | 1 | 3 | 0 10 |
| 0 30-0 39 | 15 | 166 | 3 15 | 9 | 76 | 2 95 | 6 | 90 | 3 34 |
| 0 40-0 49 | 50 | 611 | 14 55 | 28 | 372 | 17 34 | 22 | 239 | 11 95 |
| 0 50-0 59 | 122 | 1 400 | 40 66 | 64 | 716 | 45 01 | 58 | 684 | 36 61 |
| 0 60-0 69 | 112 | 1 289 | 64 71 | 52 | 561 | 66 70 | 60 | 728 | 62 85 |
| 0 70-0 79 | 71 | 795 | 79 54 | 33 | 374 | 81 18 | 38 | 421 | 78 02 |
| 0 80-0 89 | 42 | 464 | 88 20 | 19 | 199 | 88 88 | 23 | 265 | 87 57 |
| 0 90-0 99 | 18 | 214 | 92 20 | 9 | 103 | 92 85 | 9 | 112 | 91 59 |
| 1 00-1 19 | 26 | 365 | 99 00 | 15 | 158 | 98 98 | 11 | 206 | 99 03 |
| 1 20-1 39 | 4 | 30 | 99 57 | 2 | 11 | 99 39 | 2 | 19 | 99 73 |
| 1 40-1 59 | 2 | 19 | 99 93 | 1 | 16 | 100 00 | 1 | 4 | 99 87 |
| 1 60-1 79 | 1 | 4 | 100 00 | – | – | 100 00 | 1 | 4 | 100 00 |
| 1 80-1 99 | – | – | 100 00 | – | – | 100 00 | – | – | 100 00 |
| 2 00-2 09 | – | – | 100 00 | – | – | 100 00 | – | – | 100 00 |
| 2 10-2 19 | – | – | 100 00 | – | – | 100 00 | – | – | 100 00 |
| 2 20-2 29 | – | – | 100 00 | – | – | 100 00 | – | – | 100 00 |
| 2 30-2 39 | – | – | 100 00 | – | – | 100 00 | – | – | 100 00 |
| 2 40 or more | – | – | 100 00 | – | – | 100 00 | – | – | 100 00 |

## Table 2-139 CUMULATIVE PERCENTAGE DISTRIBUTION OF THIAMINE INTAKE VALUES IN MILLIGRAMS PER 1,000 CALORIES FOR PERSONS AGED 6-7 YEARS BY SEX AND RACE FOR INCOME LEVELS UNITED STATES, 1971-74—Con.

[The standard for thiamine at all ages is 0 4 milligrams per 1 000 calories]

| Thiamine in mg per 1 000 cal | White male | | | Black male | | | White female | | | Black female | | |
|---|---|---|---|---|---|---|---|---|---|---|---|---|
| | Examined persons | Estimated population in thousands | Cumulative percent | Examined persons | Estimated population in thousands | Cumulative percent | Examined persons | Estimated population in thousands | Cumulative percent | Examined persons | Estimated population in thousands | Cumulative percent |
| | All incomes | | | | | | | | | | | |
| Total | 251 | 3 061 | 100 00 | 90 | 574 | 100 00 | 247 | 2 952 | 100 00 | 96 | 577 | 100 00 |
| Less than 0 05 | – | – | 0 00 | – | – | 0 00 | – | – | 0 00 | – | – | 0 00 |
| 0 05-0 09 | – | – | 0 00 | – | – | 0 00 | – | – | 0 00 | – | – | 0 00 |
| 0 10-0 14 | – | – | 0 00 | – | – | 0 00 | – | – | 0 00 | – | – | 0 00 |
| 0 15-0 19 | – | – | 0 00 | – | – | 0 00 | – | – | 0 00 | – | – | 0 00 |
| 0 20-0 29 | – | – | 0 00 | 1 | 3 | 0 49 | 3 | 11 | 0 37 | – | – | 0 00 |
| 0 30-0 39 | 8 | 100 | 3 28 | 2 | 6 | 1 53 | 7 | 110 | 4 11 | – | – | 0 00 |
| 0 40-0 49 | 30 | 498 | 19 56 | 9 | 74 | 14 35 | 29 | 321 | 15 00 | 13 | 44 | 7 69 |
| 0 50-0 59 | 66 | 790 | 45 36 | 32 | 182 | 46 03 | 59 | 778 | 41 36 | 19 | 141 | 32 14 |
| 0 60-0 69 | 51 | 592 | 64 70 | 25 | 146 | 71 49 | 54 | 663 | 63 83 | 25 | 155 | 59 01 |
| 0 70-0 79 | 40 | 449 | 79 37 | 11 | 80 | 85 46 | 41 | 457 | 79 30 | 20 | 120 | 79 78 |
| 0 80-0 89 | 25 | 330 | 90 15 | 3 | 13 | 87 80 | 25 | 230 | 87 10 | 12 | 95 | 96 29 |
| 0 90-0 99 | 11 | 108 | 93 67 | 2 | 14 | 90 27 | 12 | 142 | 91 92 | 3 | 8 | 97 66 |
| 1 00-1 19 | 17 | 167 | 99 13 | 5 | 56 | 100 00 | 13 | 210 | 99 04 | 3 | 11 | 99 60 |
| 1 20-1 39 | 2 | 11 | 99 49 | – | – | 100 00 | 2 | 21 | 99 75 | – | – | 99 60 |
| 1 40-1 59 | 1 | 16 | 100 00 | – | – | 100 00 | 1 | 4 | 99 88 | – | – | 99 60 |
| 1 60-1 79 | – | – | 100 00 | – | – | 100 00 | 1 | 4 | 100 00 | 1 | 2 | 100 00 |
| 1 80-1 99 | – | – | 100 00 | – | – | 100 00 | – | – | 100 00 | – | – | 100 00 |
| 2 00-2 09 | – | – | 100 00 | – | – | 100 00 | – | – | 100 00 | – | – | 100 00 |
| 2 10-2 19 | – | – | 100 00 | – | – | 100 00 | – | – | 100 00 | – | – | 100 00 |
| 2 20-2 29 | – | – | 100 00 | – | – | 100 00 | – | – | 100 00 | – | – | 100 00 |
| 2 30-2 39 | – | – | 100 00 | – | – | 100 00 | – | – | 100 00 | – | – | 100 00 |
| 2 40 or more | – | – | 100 00 | – | – | 100 00 | – | – | 100 00 | – | – | 100 00 |
| | Income below poverty level[1] | | | | | | | | | | | |
| Total | 49 | 646 | 100 00 | 53 | 323 | 100 00 | 44 | 432 | 100 00 | 62 | 298 | 100 00 |
| Less than 0 05 | – | – | 0 00 | – | – | 0 00 | – | – | 0 00 | – | – | 0 00 |
| 0 05-0 09 | – | – | 0 00 | – | – | 0 00 | – | – | 0 00 | – | – | 0 00 |
| 0 10-0 14 | – | – | 0 00 | – | – | 0 00 | – | – | 0 00 | – | – | 0 00 |
| 0 15-0 19 | – | – | 0 00 | – | – | 0 00 | – | – | 0 00 | – | – | 0 00 |
| 0 20-0 29 | – | – | 0 00 | 1 | 3 | 0 86 | 2 | 8 | 1 86 | – | – | 0 00 |
| 0 30-0 39 | 1 | 30 | 4 65 | – | – | 0 86 | 1 | 21 | 6 63 | – | – | 0 00 |
| 0 40-0 49 | 3 | 87 | 18 11 | 5 | 51 | 16 61 | 7 | 71 | 23 19 | 11 | 39 | 13 21 |
| 0 50-0 59 | 12 | 150 | 41 40 | 21 | 99 | 47 28 | 10 | 149 | 57 77 | 8 | 75 | 38 39 |
| 0 60-0 69 | 8 | 94 | 55 94 | 15 | 81 | 72 30 | 4 | 36 | 66 17 | 15 | 54 | 56 50 |
| 0 70-0 79 | 12 | 121 | 74 70 | 5 | 33 | 82 48 | 9 | 80 | 84 69 | 12 | 67 | 79 10 |
| 0 80-0 89 | 7 | 128 | 94 45 | 1 | 9 | 85 14 | 5 | 20 | 89 30 | 9 | 41 | 92 81 |
| 0 90-0 99 | 3 | 12 | 96 36 | 1 | 7 | 87 22 | 3 | 31 | 96 41 | 3 | 8 | 95 46 |
| 1 00-1 19 | 3 | 23 | 100 00 | 4 | 41 | 100 00 | 2 | 8 | 98 18 | 3 | 11 | 99 22 |
| 1 20-1 39 | – | – | 100 00 | – | – | 100 00 | 1 | 8 | 100 00 | – | – | 99 22 |
| 1 40-1 59 | – | – | 100 00 | – | – | 100 00 | – | – | 100 00 | – | – | 99 22 |
| 1 60-1 79 | – | – | 100 00 | – | – | 100 00 | – | – | 100 00 | 1 | 2 | 100 00 |
| 1 80-1 99 | – | – | 100 00 | – | – | 100 00 | – | – | 100 00 | – | – | 100 00 |
| 2 00-2 09 | – | – | 100 00 | – | – | 100 00 | – | – | 100 00 | – | – | 100 00 |
| 2 10-2 19 | – | – | 100 00 | – | – | 100 00 | – | – | 100 00 | – | – | 100 00 |
| 2 20-2 29 | – | – | 100 00 | – | – | 100 00 | – | – | 100 00 | – | – | 100 00 |
| 2 30-2 39 | – | – | 100 00 | – | – | 100 00 | – | – | 100 00 | – | – | 100 00 |
| 2 40 or more | – | – | 100 00 | – | – | 100 00 | – | – | 100 00 | – | – | 100 00 |
| | Income above poverty level[1] | | | | | | | | | | | |
| Total | 197 | 2 347 | 100 00 | 34 | 231 | 100 00 | 197 | 2 484 | 100 00 | 33 | 276 | 100 00 |
| Less than 0 05 | – | – | 0 00 | – | – | 0 00 | – | – | 0 00 | – | – | 0 00 |
| 0 05-0 09 | – | – | 0 00 | – | – | 0 00 | – | – | 0 00 | – | – | 0 00 |
| 0 10-0 14 | – | – | 0 00 | – | – | 0 00 | – | – | 0 00 | – | – | 0 00 |
| 0 15-0 19 | – | – | 0 00 | – | – | 0 00 | – | – | 0 00 | – | – | 0 00 |
| 0 20-0 29 | – | – | 0 00 | – | – | 0 00 | 1 | 3 | 0 12 | – | – | 0 00 |
| 0 30-0 39 | 7 | 70 | 3 00 | 2 | 6 | 2 59 | 6 | 90 | 3 73 | – | – | 0 00 |
| 0 40-0 49 | 25 | 365 | 18 54 | 3 | 7 | 5 71 | 20 | 234 | 13 14 | 2 | 5 | 1 81 |
| 0 50-0 59 | 53 | 633 | 45 50 | 11 | 83 | 41 57 | 48 | 620 | 38 11 | 10 | 64 | 24 79 |
| 0 60-0 69 | 43 | 498 | 66 72 | 9 | 63 | 68 77 | 50 | 627 | 63 35 | 10 | 101 | 61 34 |
| 0 70-0 79 | 27 | 321 | 80 41 | 5 | 45 | 88 37 | 30 | 368 | 78 17 | 8 | 52 | 80 32 |
| 0 80-0 89 | 17 | 194 | 88 69 | 2 | 5 | 90 46 | 20 | 210 | 86 64 | 3 | 54 | 100 00 |
| 0 90-0 99 | 8 | 95 | 92 75 | 1 | 7 | 93 69 | 9 | 112 | 91 13 | – | – | 100 00 |
| 1 00-1 19 | 14 | 144 | 98 87 | 1 | 15 | 100 00 | 10 | 200 | 99 18 | – | – | 100 00 |
| 1 20-1 39 | 2 | 11 | 99 33 | – | – | 100 00 | 1 | 13 | 99 70 | – | – | 100 00 |
| 1 40-1 59 | 1 | 16 | 100 00 | – | – | 100 00 | 1 | 4 | 99 86 | – | – | 100 00 |
| 1 60-1 79 | – | – | 100 00 | – | – | 100 00 | 1 | 4 | 100 00 | – | – | 100 00 |
| 1 80-1 99 | – | – | 100 00 | – | – | 100 00 | – | – | 100 00 | – | – | 100 00 |
| 2 00-2 09 | – | – | 100 00 | – | – | 100 00 | – | – | 100 00 | – | – | 100 00 |
| 2 10-2 19 | – | – | 100 00 | – | – | 100 00 | – | – | 100 00 | – | – | 100 00 |
| 2 20-2 29 | – | – | 100 00 | – | – | 100 00 | – | – | 100 00 | – | – | 100 00 |
| 2 30-2 39 | – | – | 100 00 | – | – | 100 00 | – | – | 100 00 | – | – | 100 00 |
| 2 40 or more | – | – | 100 00 | – | – | 100 00 | – | – | 100 00 | – | – | 100 00 |

[1]Excludes unknown income

## Table 2-140. CUMULATIVE PERCENTAGE DISTRIBUTION OF THIAMINE INTAKE VALUES IN MILLIGRAMS PER 1,000 CALORIES FOR PERSONS AGED 8-9 YEARS BY SEX AND RACE FOR INCOME LEVELS UNITED STATES, 1971-74

[The standard for thiamine at all ages is 0 4 milligrams per 1 000 calories]

| Thiamine in mg per 1 000 cal | Total | | | Male | | | Female | | |
|---|---|---|---|---|---|---|---|---|---|
| | Examined persons | Estimated population in thousands | Cumulative percent | Examined persons | Estimated population in thousands | Cumulative percent | Examined persons | Estimated population in thousands | Cumulative percent |
| | All incomes | | | | | | | | |
| Total | 644 | 7 697 | 100 00 | 321 | 3 880 | 100 00 | 323 | 3 816 | 100 00 |
| Less than 0 05 | – | – | 0 00 | – | – | 0 00 | – | – | 0 00 |
| 0 05-0 09 | – | – | 0 00 | – | – | 0 00 | – | – | 0 00 |
| 0 10-0 14 | – | – | 0 00 | – | – | 0 00 | – | – | 0 00 |
| 0 15-0 19 | – | – | 0 00 | – | – | 0 00 | – | – | 0 00 |
| 0 20-0 29 | 1 | 18 | 0 23 | 1 | 18 | 0 46 | – | – | 0 00 |
| 0 30-0 39 | 23 | 358 | 4 89 | 7 | 139 | 4 03 | 16 | 220 | 5 76 |
| 0 40-0 49 | 87 | 1 137 | 19 66 | 44 | 639 | 20 50 | 43 | 498 | 18 81 |
| 0 50-0 59 | 159 | 1 838 | 43 54 | 86 | 1 019 | 46 76 | 73 | 818 | 40 26 |
| 0 60-0 69 | 171 | 1 938 | 68 71 | 85 | 984 | 72 11 | 86 | 954 | 65 26 |
| 0 70-0 79 | 101 | 1 189 | 84 17 | 47 | 560 | 86 53 | 54 | 630 | 81 76 |
| 0 80-0 89 | 57 | 639 | 92 47 | 29 | 283 | 93 82 | 28 | 356 | 91 09 |
| 0 90-0 99 | 15 | 155 | 94 47 | 12 | 116 | 96 82 | 3 | 38 | 92 09 |
| 1 00-1 19 | 15 | 161 | 96 57 | 5 | 54 | 98 20 | 10 | 108 | 94 91 |
| 1 20-1 39 | 7 | 112 | 98 02 | 2 | 16 | 98 61 | 5 | 96 | 97 42 |
| 1 40-1 59 | 5 | 96 | 99 26 | 1 | 14 | 98 99 | 4 | 81 | 99 55 |
| 1 60-1 79 | 2 | 42 | 99 81 | 1 | 25 | 99 63 | 1 | 17 | 100 00 |
| 1 80-1 99 | – | – | 99 81 | – | – | 99 63 | – | – | 100 00 |
| 2 00-2 09 | 1 | 14 | 100 00 | 1 | 14 | 100 00 | – | – | 100 00 |
| 2 10-2 19 | – | – | 100 00 | – | – | 100 00 | – | – | 100 00 |
| 2 20-2 29 | – | – | 100 00 | – | – | 100 00 | – | – | 100 00 |
| 2 30-2 39 | – | – | 100 00 | – | – | 100 00 | – | – | 100 00 |
| 2 40 or more | – | – | 100 00 | – | – | 100 00 | – | – | 100 00 |
| | Income below poverty level[1] | | | | | | | | |
| Total | 170 | 1 368 | 100 00 | 87 | 720 | 100 00 | 83 | 648 | 100 00 |
| Less than 0 05 | – | – | 0 00 | – | – | 0 00 | – | – | 0 00 |
| 0 05-0 09 | – | – | 0 00 | – | – | 0 00 | – | – | 0 00 |
| 0 10-0 14 | – | – | 0 00 | – | – | 0 00 | – | – | 0 00 |
| 0 15-0 19 | – | – | 0 00 | – | – | 0 00 | – | – | 0 00 |
| 0 20-0 29 | – | – | 0 00 | – | – | 0 00 | – | – | 0 00 |
| 0 30-0 39 | 3 | 23 | 1 66 | 1 | 14 | 1 97 | 2 | 8 | 1 31 |
| 0 40-0 49 | 31 | 275 | 21 79 | 16 | 157 | 23 84 | 15 | 118 | 19 50 |
| 0 50-0 59 | 41 | 321 | 45 25 | 27 | 245 | 57 95 | 14 | 75 | 31 13 |
| 0 60-0 69 | 44 | 310 | 67 89 | 22 | 125 | 75 36 | 22 | 184 | 59 60 |
| 0 70-0 79 | 26 | 260 | 86 92 | 9 | 106 | 90 04 | 17 | 155 | 83 46 |
| 0 80-0 89 | 12 | 88 | 93 34 | 7 | 41 | 95 80 | 5 | 46 | 90 61 |
| 0 90-0 99 | 6 | 34 | 95 81 | 5 | 30 | 100 00 | 1 | 4 | 91 16 |
| 1 00-1 19 | 4 | 16 | 97 01 | – | – | 100 00 | 4 | 16 | 93 68 |
| 1 20-1 39 | 2 | 24 | 98 75 | – | – | 100 00 | 2 | 24 | 97 37 |
| 1 40-1 59 | 1 | 17 | 100 00 | – | – | 100 00 | 1 | 17 | 100 00 |
| 1 60-1 79 | – | – | 100 00 | – | – | 100 00 | – | – | 100 00 |
| 1 80-1 99 | – | – | 100 00 | – | – | 100 00 | – | – | 100 00 |
| 2 00-2 09 | – | – | 100 00 | – | – | 100 00 | – | – | 100 00 |
| 2 10-2 19 | – | – | 100 00 | – | – | 100 00 | – | – | 100 00 |
| 2 20-2 29 | – | – | 100 00 | – | – | 100 00 | – | – | 100 00 |
| 2 30-2 39 | – | – | 100 00 | – | – | 100 00 | – | – | 100 00 |
| 2 40 or more | – | – | 100 00 | – | – | 100 00 | – | – | 100 00 |
| | Income above poverty level[1] | | | | | | | | |
| Total | 458 | 6 088 | 100 00 | 228 | 3 045 | 100 00 | 230 | 3 043 | 100 00 |
| Less than 0 05 | – | – | 0 00 | – | – | 0 00 | – | – | 0 00 |
| 0 05-0 09 | – | – | 0 00 | – | – | 0 00 | – | – | 0 00 |
| 0 10-0 14 | – | – | 0 00 | – | – | 0 00 | – | – | 0 00 |
| 0 15-0 19 | – | – | 0 00 | – | – | 0 00 | – | – | 0 00 |
| 0 20-0 29 | 1 | 18 | 0 30 | 1 | 18 | 0 59 | – | – | 0 00 |
| 0 30-0 39 | 19 | 319 | 5 54 | 6 | 124 | 4 68 | 13 | 195 | 6 41 |
| 0 40-0 49 | 53 | 810 | 18 84 | 27 | 457 | 19 70 | 26 | 352 | 17 99 |
| 0 50-0 59 | 117 | 1 513 | 43 70 | 59 | 774 | 45 11 | 58 | 739 | 42 29 |
| 0 60-0 69 | 123 | 1 578 | 69 62 | 62 | 839 | 72 67 | 61 | 739 | 66 56 |
| 0 70-0 79 | 72 | 896 | 84 34 | 37 | 434 | 86 93 | 35 | 462 | 81 75 |
| 0 80-0 89 | 45 | 551 | 93 39 | 22 | 242 | 94 86 | 23 | 310 | 91 93 |
| 0 90-0 99 | 9 | 121 | 95 38 | 7 | 86 | 97 69 | 2 | 35 | 93 07 |
| 1 00-1 19 | 10 | 132 | 97 54 | 4 | 40 | 99 00 | 6 | 91 | 96 07 |
| 1 20-1 39 | 5 | 88 | 98 98 | 2 | 16 | 99 52 | 3 | 72 | 98 43 |
| 1 40-1 59 | 3 | 45 | 99 72 | 1 | 14 | 100 00 | 2 | 30 | 99 43 |
| 1 60-1 79 | 1 | 17 | 100 00 | – | – | 100 00 | 1 | 17 | 100 00 |
| 1 80-1 99 | – | – | 100 00 | – | – | 100 00 | – | – | 100 00 |
| 2 00-2 09 | – | – | 100 00 | – | – | 100 00 | – | – | 100 00 |
| 2 10-2 19 | – | – | 100 00 | – | – | 100 00 | – | – | 100 00 |
| 2 20-2 29 | – | – | 100 00 | – | – | 100 00 | – | – | 100 00 |
| 2 30-2 39 | – | – | 100 00 | – | – | 100 00 | – | – | 100 00 |
| 2 40 or more | – | – | 100 00 | – | – | 100 00 | – | – | 100 00 |

## Table 2-140. CUMULATIVE PERCENTAGE DISTRIBUTION OF THIAMINE INTAKE VALUES IN MILLIGRAMS PER 1,000 CALORIES FOR PERSONS AGED 8-9 YEARS BY SEX AND RACE FOR INCOME LEVELS UNITED STATES, 1971-74—Con.

[The standard for thiamine at all ages is 0.4 milligrams per 1 000 calories]

| Thiamine in mg per 1 000 cal | White male | | | Black male | | | White female | | | Black female | | |
|---|---|---|---|---|---|---|---|---|---|---|---|---|
| | Examined persons | Estimated population in thousands | Cumulative percent | Examined persons | Estimated population in thousands | Cumulative percent | Examined persons | Estimated population in thousands | Cumulative percent | Examined persons | Estimated population in thousands | Cumulative percent |
| | All incomes | | | | | | | | | | | |
| Total | 233 | 3 280 | 100 00 | 85 | 586 | 100 00 | 246 | 3 258 | 100 00 | 76 | 540 | 100 00 |
| Less than 0 05 | – | – | 0 00 | – | – | 0 00 | – | – | 0 00 | – | – | 0 00 |
| 0 05-0 09 | – | – | 0 00 | – | – | 0 00 | – | – | 0 00 | – | – | 0 00 |
| 0 10-0 14 | – | – | 0 00 | – | – | 0 00 | – | – | 0 00 | – | – | 0 00 |
| 0 15-0 19 | – | – | 0 00 | – | – | 0 00 | – | – | 0 00 | – | – | 0 00 |
| 0 20-0 29 | 1 | 18 | 0 55 | – | – | 0 00 | – | – | 0 00 | – | – | 0 00 |
| 0 30-0 39 | 5 | 118 | 4 15 | 2 | 20 | 3 49 | 13 | 187 | 5 75 | 3 | 32 | 5 98 |
| 0 40-0 49 | 32 | 533 | 20 39 | 12 | 106 | 21 59 | 33 | 432 | 19 01 | 10 | 66 | 18 22 |
| 0 50-0 59 | 63 | 906 | 48 01 | 23 | 113 | 40 94 | 56 | 724 | 41 25 | 17 | 94 | 35 65 |
| 0 60-0 69 | 60 | 858 | 74 17 | 24 | 118 | 61 12 | 66 | 797 | 65 72 | 20 | 157 | 64 70 |
| 0 70-0 79 | 37 | 465 | 88 34 | 9 | 90 | 76 47 | 41 | 552 | 82 67 | 12 | 59 | 75 64 |
| 0 80-0 89 | 20 | 203 | 94 52 | 9 | 80 | 90 18 | 22 | 285 | 91 41 | 6 | 71 | 88 83 |
| 0 90-0 99 | 7 | 84 | 97 07 | 5 | 33 | 95 77 | 1 | 19 | 92 01 | 2 | 19 | 92 31 |
| 1 00-1 19 | 5 | 54 | 98 70 | – | – | 95 77 | 5 | 69 | 94 13 | 5 | 39 | 99 45 |
| 1 20-1 39 | 1 | 14 | 99 12 | – | – | 95 77 | 4 | 93 | 96 98 | 1 | 3 | 100 00 |
| 1 40-1 59 | 1 | 14 | 99 56 | – | – | 95 77 | 4 | 81 | 99 47 | – | – | 100 00 |
| 1 60-1 79 | – | – | 99 56 | 1 | 25 | 100 00 | 1 | 17 | 100 00 | – | – | 100 00 |
| 1 80-1 99 | – | – | 99 56 | – | – | 100 00 | – | – | 100 00 | – | – | 100 00 |
| 2 00-2 09 | 1 | 14 | 100 00 | – | – | 100 00 | – | – | 100 00 | – | – | 100 00 |
| 2 10-2 19 | – | – | 100 00 | – | – | 100 00 | – | – | 100 00 | – | – | 100 00 |
| 2 20-2 29 | – | – | 100 00 | – | – | 100 00 | – | – | 100 00 | – | – | 100 00 |
| 2 30-2 39 | – | – | 100 00 | – | – | 100 00 | – | – | 100 00 | – | – | 100 00 |
| 2 40 or more | – | – | 100 00 | – | – | 100 00 | – | – | 100 00 | – | – | 100 00 |
| | Income below poverty level[1] | | | | | | | | | | | |
| Total | 40 | 470 | 100 00 | 47 | 250 | 100 00 | 38 | 373 | 100 00 | 45 | 275 | 100 00 |
| Less than 0 05 | – | – | 0 00 | – | – | 0 00 | – | – | 0 00 | – | – | 0 00 |
| 0 05-0 09 | – | – | 0 00 | – | – | 0 00 | – | – | 0 00 | – | – | 0 00 |
| 0 10-0 14 | – | – | 0 00 | – | – | 0 00 | – | – | 0 00 | – | – | 0 00 |
| 0 15-0 19 | – | – | 0 00 | – | – | 0 00 | – | – | 0 00 | – | – | 0 00 |
| 0 20-0 29 | – | – | 0 00 | – | – | 0 00 | – | – | 0 00 | – | – | 0 00 |
| 0 30-0 39 | – | – | 0 00 | 1 | 14 | 5 69 | 1 | 4 | 0 99 | 1 | 5 | 1 74 |
| 0 40-0 49 | 9 | 111 | 23 59 | 7 | 47 | 24 32 | 9 | 94 | 26 05 | 6 | 24 | 10 61 |
| 0 50-0 59 | 15 | 193 | 64 63 | 12 | 53 | 45 40 | 5 | 37 | 35 95 | 9 | 38 | 24 58 |
| 0 60-0 69 | 6 | 64 | 78 24 | 16 | 61 | 69 94 | 9 | 62 | 52 45 | 13 | 123 | 69 31 |
| 0 70-0 79 | 5 | 59 | 90 79 | 4 | 47 | 88 62 | 9 | 120 | 84 61 | 8 | 35 | 81 91 |
| 0 80-0 89 | 3 | 21 | 95 32 | 4 | 20 | 96 70 | 3 | 19 | 89 82 | 2 | 27 | 91 67 |
| 0 90-0 99 | 2 | 22 | 100 00 | 3 | 8 | 100 00 | – | – | 89 82 | 1 | 4 | 92 99 |
| 1 00-1 19 | – | – | 100 00 | – | – | 100 00 | – | – | 89 82 | 4 | 16 | 98 93 |
| 1 20-1 39 | – | – | 100 00 | – | – | 100 00 | 1 | 21 | 95 44 | 1 | 3 | 100 00 |
| 1 40-1 59 | – | – | 100 00 | – | – | 100 00 | 1 | 17 | 100 00 | – | – | 100 00 |
| 1 60-1 79 | – | – | 100 00 | – | – | 100 00 | – | – | 100 00 | – | – | 100 00 |
| 1 80-1 99 | – | – | 100 00 | – | – | 100 00 | – | – | 100 00 | – | – | 100 00 |
| 2 00-2 09 | – | – | 100 00 | – | – | 100 00 | – | – | 100 00 | – | – | 100 00 |
| 2 10-2 19 | – | – | 100 00 | – | – | 100 00 | – | – | 100 00 | – | – | 100 00 |
| 2 20-2 29 | – | – | 100 00 | – | – | 100 00 | – | – | 100 00 | – | – | 100 00 |
| 2 30-2 39 | – | – | 100 00 | – | – | 100 00 | – | – | 100 00 | – | – | 100 00 |
| 2 40 or more | – | – | 100 00 | – | – | 100 00 | – | – | 100 00 | – | – | 100 00 |
| | Income above poverty level[1] | | | | | | | | | | | |
| Total | 189 | 2 743 | 100 00 | 36 | 288 | 100 00 | 204 | 2 813 | 100 00 | 25 | 211 | 100 00 |
| Less than 0 05 | – | – | 0 00 | – | – | 0 00 | – | – | 0 00 | – | – | 0 00 |
| 0 05-0 09 | – | – | 0 00 | – | – | 0 00 | – | – | 0 00 | – | – | 0 00 |
| 0 10-0 14 | – | – | 0 00 | – | – | 0 00 | – | – | 0 00 | – | – | 0 00 |
| 0 15-0 19 | – | – | 0 00 | – | – | 0 00 | – | – | 0 00 | – | – | 0 00 |
| 0 20-0 29 | 1 | 18 | 0 66 | – | – | 0 00 | – | – | 0 00 | – | – | 0 00 |
| 0 30-0 39 | 5 | 118 | 4 96 | 1 | 6 | 2 17 | 11 | 168 | 5 96 | 2 | 28 | 13 01 |
| 0 40-0 49 | 23 | 422 | 20 34 | 4 | 36 | 14 54 | 24 | 338 | 17 99 | 2 | 14 | 19 58 |
| 0 50-0 59 | 48 | 713 | 46 34 | 11 | 61 | 35 67 | 51 | 687 | 42 42 | 7 | 52 | 44 17 |
| 0 60-0 69 | 53 | 775 | 74 60 | 8 | 57 | 55 49 | 55 | 714 | 67 81 | 6 | 25 | 55 78 |
| 0 70-0 79 | 31 | 386 | 88 66 | 5 | 43 | 70 56 | 32 | 432 | 83 17 | 2 | 12 | 61 32 |
| 0 80-0 89 | 17 | 181 | 95 27 | 5 | 60 | 91 49 | 19 | 265 | 92 60 | 4 | 44 | 82 29 |
| 0 90-0 99 | 5 | 62 | 97 51 | 2 | 24 | 100 00 | 1 | 19 | 93 29 | 1 | 15 | 89 47 |
| 1 00-1 19 | 4 | 40 | 98 98 | – | – | 100 00 | 5 | 69 | 95 75 | 1 | 22 | 100 00 |
| 1 20-1 39 | 1 | 14 | 99 47 | – | – | 100 00 | 3 | 72 | 98 31 | – | – | 100 00 |
| 1 40-1 59 | 1 | 14 | 100 00 | – | – | 100 00 | 2 | 30 | 99 39 | – | – | 100 00 |
| 1 60-1 79 | – | – | 100 00 | – | – | 100 00 | 1 | 17 | 100 00 | – | – | 100 00 |
| 1 80-1 99 | – | – | 100 00 | – | – | 100 00 | – | – | 100 00 | – | – | 100 00 |
| 2 00-2 09 | – | – | 100 00 | – | – | 100 00 | – | – | 100 00 | – | – | 100 00 |
| 2 10-2 19 | – | – | 100 00 | – | – | 100 00 | – | – | 100 00 | – | – | 100 00 |
| 2 20-2 29 | – | – | 100 00 | – | – | 100 00 | – | – | 100 00 | – | – | 100 00 |
| 2 30-2 39 | – | – | 100 00 | – | – | 100 00 | – | – | 100 00 | – | – | 100 00 |
| 2 40 or more | – | – | 100 00 | – | – | 100 00 | – | – | 100 00 | – | – | 100 00 |

[1]Excludes unknown income

## Table 2-141. CUMULATIVE PERCENTAGE DISTRIBUTION OF THIAMINE INTAKE VALUES IN MILLIGRAMS PER 1,000 CALORIES FOR PERSONS AGED 10-11 YEARS BY SEX AND RACE FOR INCOME LEVELS UNITED STATES, 1971-74

[The standard for thiamine at all ages is 0.4 milligrams per 1 000 calories]

| Thiamine in mg per 1 000 cal | Total | | | Male | | | Female | | |
|---|---|---|---|---|---|---|---|---|---|
| | Examined persons | Estimated population in thousands | Cumulative percent | Examined persons | Estimated population in thousands | Cumulative percent | Examined persons | Estimated population in thousands | Cumulative percent |
| | All incomes | | | | | | | | |
| Total | 725 | 8 466 | 100 00 | 362 | 4 382 | 100 00 | 363 | 4 084 | 100 00 |
| Less than 0 05 | – | – | 0 00 | – | – | 0 00 | – | – | 0 00 |
| 0 05-0 09 | – | – | 0 00 | – | – | 0 00 | – | – | 0 00 |
| 0 10-0 14 | – | – | 0 00 | – | – | 0 00 | – | – | 0 00 |
| 0 15-0 19 | – | – | 0 00 | – | – | 0 00 | – | – | 0 00 |
| 0 20-0 29 | 5 | 64 | 0 76 | 2 | 24 | 0 54 | 3 | 40 | 0 99 |
| 0 30-0 39 | 32 | 356 | 4 96 | 16 | 172 | 4 46 | 16 | 184 | 5 50 |
| 0 40-0 49 | 95 | 1 114 | 18 13 | 46 | 461 | 14 99 | 49 | 653 | 21 49 |
| 0 50-0 59 | 185 | 2 332 | 45 67 | 93 | 1 209 | 42 59 | 92 | 1 122 | 48 98 |
| 0 60-0 69 | 174 | 1 985 | 69 12 | 92 | 1 118 | 68 11 | 82 | 867 | 70 21 |
| 0 70-0 79 | 98 | 1 019 | 81 16 | 53 | 624 | 82 36 | 45 | 394 | 79 86 |
| 0 80-0 89 | 58 | 623 | 88 52 | 24 | 323 | 89 73 | 34 | 300 | 87 21 |
| 0 90-0 99 | 24 | 361 | 92 78 | 7 | 122 | 92 51 | 17 | 240 | 93 08 |
| 1 00-1 19 | 39 | 458 | 98 19 | 24 | 281 | 98 91 | 15 | 177 | 97 42 |
| 1 20-1 39 | 10 | 92 | 99 28 | 3 | 30 | 99 59 | 7 | 62 | 98 95 |
| 1 40-1 59 | 3 | 34 | 99 68 | 1 | 3 | 99 66 | 2 | 31 | 99 70 |
| 1 60-1 79 | – | – | 99 68 | – | – | 99 66 | – | – | 99 70 |
| 1 80-1 99 | – | – | 99 68 | – | – | 99 66 | – | – | 99 70 |
| 2 00-2 09 | – | – | 99 68 | – | – | 99 66 | – | – | 99 70 |
| 2 10-2 19 | 1 | 12 | 99 82 | – | – | 99 66 | 1 | 12 | 100 00 |
| 2 20-2 29 | – | – | 99 82 | – | – | 99 66 | – | – | 100 00 |
| 2 30-2 39 | – | – | 99 82 | – | – | 99 66 | – | – | 100 00 |
| 2 40 or more | 1 | 15 | 100 00 | 1 | 15 | 100 00 | – | – | 100 00 |
| | Income below poverty level[1] | | | | | | | | |
| Total | 156 | 1 342 | 100 00 | 77 | 654 | 100 00 | 79 | 688 | 100 00 |
| Less than 0 05 | – | – | 0 00 | – | – | 0 00 | – | – | 0 00 |
| 0 05-0 09 | – | – | 0 00 | – | – | 0 00 | – | – | 0 00 |
| 0 10-0 14 | – | – | 0 00 | – | – | 0 00 | – | – | 0 00 |
| 0 15-0 19 | – | – | 0 00 | – | – | 0 00 | – | – | 0 00 |
| 0 20-0 29 | 1 | 5 | 0 37 | – | – | 0 00 | 1 | 5 | 0 73 |
| 0 30-0 39 | 6 | 20 | 1 89 | 2 | 10 | 1 52 | 4 | 10 | 2 24 |
| 0 40-0 49 | 20 | 166 | 14 22 | 14 | 86 | 14 65 | 6 | 80 | 13 82 |
| 0 50-0 59 | 42 | 386 | 42 96 | 22 | 219 | 48 14 | 20 | 167 | 38 03 |
| 0 60-0 69 | 31 | 247 | 61 37 | 14 | 87 | 61 39 | 17 | 160 | 61 34 |
| 0 70-0 79 | 24 | 115 | 69 92 | 9 | 56 | 69 92 | 15 | 59 | 69 93 |
| 0 80-0 89 | 13 | 131 | 79 69 | 6 | 72 | 80 87 | 7 | 59 | 78 57 |
| 0 90-0 99 | 4 | 114 | 88 22 | 1 | 62 | 90 29 | 3 | 53 | 86 24 |
| 1 00-1 19 | 10 | 119 | 97 07 | 7 | 56 | 98 86 | 3 | 63 | 95 36 |
| 1 20-1 39 | 4 | 37 | 99 79 | 1 | 5 | 99 56 | 3 | 32 | 100 00 |
| 1 40-1 59 | 1 | 3 | 100 00 | 1 | 3 | 100 00 | – | – | 100 00 |
| 1 60-1 79 | – | – | 100 00 | – | – | 100 00 | – | – | 100 00 |
| 1 80-1 99 | – | – | 100 00 | – | – | 100 00 | – | – | 100 00 |
| 2 00-2 09 | – | – | 100 00 | – | – | 100 00 | – | – | 100 00 |
| 2 10-2 19 | – | – | 100 00 | – | – | 100 00 | – | – | 100 00 |
| 2 20-2 29 | – | – | 100 00 | – | – | 100 00 | – | – | 100 00 |
| 2 30-2 39 | – | – | 100 00 | – | – | 100 00 | – | – | 100 00 |
| 2 40 or more | – | – | 100 00 | – | – | 100 00 | – | – | 100 00 |
| | Income above poverty level[1] | | | | | | | | |
| Total | 551 | 6 902 | 100 00 | 276 | 3 612 | 100 00 | 275 | 3 290 | 100 00 |
| Less than 0 05 | – | – | 0 00 | – | – | 0 00 | – | – | 0 00 |
| 0 05-0 09 | – | – | 0 00 | – | – | 0 00 | – | – | 0 00 |
| 0 10-0 14 | – | – | 0 00 | – | – | 0 00 | – | – | 0 00 |
| 0 15-0 19 | – | – | 0 00 | – | – | 0 00 | – | – | 0 00 |
| 0 20-0 29 | 4 | 59 | 0 85 | 2 | 24 | 0 65 | 2 | 35 | 1 08 |
| 0 30-0 39 | 25 | 333 | 5 68 | 14 | 162 | 5 14 | 11 | 171 | 6 27 |
| 0 40-0 49 | 74 | 945 | 19 37 | 32 | 375 | 15 53 | 42 | 570 | 23 60 |
| 0 50-0 59 | 140 | 1 910 | 47 05 | 69 | 958 | 42 06 | 71 | 952 | 52 53 |
| 0 60-0 69 | 138 | 1 699 | 71 66 | 76 | 1 026 | 70 45 | 62 | 673 | 72 98 |
| 0 70-0 79 | 71 | 868 | 84 22 | 42 | 549 | 85 64 | 29 | 319 | 82 68 |
| 0 80-0 89 | 43 | 453 | 90 78 | 17 | 228 | 91 94 | 26 | 225 | 89 52 |
| 0 90-0 99 | 19 | 217 | 93 93 | 6 | 60 | 93 60 | 13 | 157 | 94 29 |
| 1 00-1 19 | 28 | 322 | 98 59 | 16 | 207 | 99 34 | 12 | 114 | 97 76 |
| 1 20-1 39 | 5 | 39 | 99 16 | 1 | 9 | 99 58 | 4 | 31 | 98 69 |
| 1 40-1 59 | 2 | 31 | 99 60 | – | – | 99 58 | 2 | 31 | 99 63 |
| 1 60-1 79 | – | – | 99 60 | – | – | 99 58 | – | – | 99 63 |
| 1 80-1 99 | – | – | 99 60 | – | – | 99 58 | – | – | 99 63 |
| 2 00-2 09 | – | – | 99 60 | – | – | 99 58 | – | – | 99 63 |
| 2 10-2 19 | 1 | 12 | 99 78 | – | – | 99 58 | 1 | 12 | 100 00 |
| 2 20-2 29 | – | – | 99 78 | – | – | 99 58 | – | – | 100 00 |
| 2 30-2 39 | – | – | 99 78 | – | – | 99 58 | – | – | 100 00 |
| 2 40 or more | 1 | 15 | 100 00 | 1 | 15 | 100 00 | – | – | 100 00 |

**Table 2-141. CUMULATIVE PERCENTAGE DISTRIBUTION OF THIAMINE INTAKE VALUES IN MILLIGRAMS PER 1,000 CALORIES FOR PERSONS AGED 10-11 YEARS BY SEX AND RACE FOR INCOME LEVELS UNITED STATES, 1971-74—Con.**

[The standard for thiamine at all ages is 0.4 milligrams per 1 000 calories]

| Thiamine in mg per 1 000 cal | White male | | | Black male | | | White female | | | Black female | | |
|---|---|---|---|---|---|---|---|---|---|---|---|---|
| | Examined persons | Estimated population in thousands | Cumulative percent | Examined persons | Estimated population in thousands | Cumulative percent | Examined persons | Estimated population in thousands | Cumulative percent | Examined persons | Estimated population in thousands | Cumulative percent |
| | All incomes | | | | | | | | | | | |
| Total | 280 | 3 733 | 100 00 | 76 | 564 | 100 00 | 270 | 3 424 | 100 00 | 90 | 618 | 100 00 |
| Less than 0 05 | – | – | 0 00 | – | – | 0 00 | – | – | 0 00 | – | – | 0 00 |
| 0 05-0 09 | – | – | 0 00 | – | – | 0 00 | – | – | 0 00 | – | – | 0 00 |
| 0 10-0 14 | – | – | 0 00 | – | – | 0 00 | – | – | 0 00 | – | – | 0 00 |
| 0 15-0 19 | – | – | 0 00 | – | – | 0 00 | – | – | 0 00 | – | – | 0 00 |
| 0 20-0 29 | 1 | 21 | 0 56 | 1 | 3 | 0 46 | 2 | 35 | 1 03 | 1 | 5 | 0 81 |
| 0 30-0 39 | 13 | 162 | 4 91 | 3 | 10 | 2 17 | 10 | 167 | 5 91 | 6 | 17 | 3 60 |
| 0 40-0 49 | 31 | 372 | 14 87 | 14 | 77 | 15 76 | 39 | 599 | 23 41 | 9 | 36 | 9 40 |
| 0 50-0 59 | 74 | 1 022 | 42 25 | 18 | 173 | 46 46 | 75 | 995 | 52 47 | 17 | 127 | 30 00 |
| 0 60-0 69 | 72 | 964 | 68 07 | 19 | 134 | 70 27 | 61 | 671 | 72 07 | 21 | 196 | 61 75 |
| 0 70-0 79 | 46 | 573 | 83 43 | 6 | 32 | 75 99 | 32 | 340 | 81 99 | 13 | 55 | 70 60 |
| 0 80-0 89 | 18 | 251 | 90 15 | 6 | 72 | 88 77 | 19 | 194 | 87 67 | 14 | 96 | 86 18 |
| 0 90-0 99 | 5 | 99 | 92 81 | 1 | 10 | 90 62 | 16 | 228 | 94 31 | 1 | 12 | 88 13 |
| 1 00-1 19 | 18 | 237 | 99 16 | 5 | 37 | 97 11 | 9 | 117 | 97 74 | 5 | 45 | 95 45 |
| 1 20-1 39 | 1 | 16 | 99 60 | 2 | 13 | 99 49 | 4 | 34 | 98 74 | 3 | 28 | 100 00 |
| 1 40-1 59 | – | – | 99 60 | 1 | 3 | 100 00 | 2 | 31 | 99 64 | – | – | 100 00 |
| 1 60-1 79 | – | – | 99 60 | – | – | 100 00 | – | – | 99 64 | – | – | 100 00 |
| 1 80-1 99 | – | – | 99 60 | – | – | 100 00 | – | – | 99 64 | – | – | 100 00 |
| 2 00-2 09 | – | – | 99 60 | – | – | 100 00 | – | – | 99 64 | – | – | 100 00 |
| 2 10-2 19 | – | – | 99 60 | – | – | 100 00 | 1 | 12 | 100 00 | – | – | 100 00 |
| 2 20-2 29 | – | – | 99 60 | – | – | 100 00 | – | – | 100 00 | – | – | 100 00 |
| 2 30-2 39 | – | – | 99 60 | – | – | 100 00 | – | – | 100 00 | – | – | 100 00 |
| 2 40 or more | 1 | 15 | 100 00 | – | – | 100 00 | – | – | 100 00 | – | – | 100 00 |
| | Income below poverty level[1] | | | | | | | | | | | |
| Total | 38 | 356 | 100 00 | 38 | 285 | 100 00 | 33 | 414 | 100 00 | 46 | 274 | 100 00 |
| Less than 0 05 | – | – | 0 00 | – | – | 0 00 | – | – | 0 00 | – | – | 0 00 |
| 0 05-0 09 | – | – | 0 00 | – | – | 0 00 | – | – | 0 00 | – | – | 0 00 |
| 0 10-0 14 | – | – | 0 00 | – | – | 0 00 | – | – | 0 00 | – | – | 0 00 |
| 0 15-0 19 | – | – | 0 00 | – | – | 0 00 | – | – | 0 00 | – | – | 0 00 |
| 0 20-0 29 | – | – | 0 00 | – | – | 0 00 | – | – | 0 00 | 1 | 5 | 1 82 |
| 0 30-0 39 | 1 | 5 | 1 54 | 1 | 4 | 1 57 | 2 | 5 | 1 27 | 2 | 5 | 3 70 |
| 0 40-0 49 | 6 | 24 | 8 36 | 7 | 49 | 18 62 | 3 | 70 | 18 25 | 3 | 9 | 7 10 |
| 0 50-0 59 | 14 | 149 | 50 10 | 8 | 70 | 43 32 | 8 | 104 | 43 26 | 12 | 63 | 30 13 |
| 0 60-0 69 | 7 | 31 | 58 83 | 7 | 56 | 62 84 | 8 | 96 | 66 36 | 9 | 65 | 53 75 |
| 0 70-0 79 | 4 | 30 | 67 19 | 5 | 26 | 71 95 | 5 | 18 | 70 78 | 10 | 41 | 68 64 |
| 0 80-0 89 | 2 | 26 | 74 46 | 4 | 46 | 88 01 | 1 | 23 | 76 33 | 6 | 36 | 81 96 |
| 0 90-0 99 | 1 | 62 | 91 76 | – | – | 88 01 | 2 | 41 | 86 17 | 1 | 12 | 86 36 |
| 1 00-1 19 | 3 | 29 | 100 00 | 4 | 27 | 97 38 | 2 | 46 | 97 34 | 1 | 16 | 92 37 |
| 1 20-1 39 | – | – | 100 00 | 1 | 5 | 99 00 | 2 | 11 | 100 00 | 1 | 21 | 100 00 |
| 1 40-1 59 | – | – | 100 00 | 1 | 3 | 100 00 | – | – | 100 00 | – | – | 100 00 |
| 1 60-1 79 | – | – | 100 00 | – | – | 100 00 | – | – | 100 00 | – | – | 100 00 |
| 1 80-1 99 | – | – | 100 00 | – | – | 100 00 | – | – | 100 00 | – | – | 100 00 |
| 2 00-2 09 | – | – | 100 00 | – | – | 100 00 | – | – | 100 00 | – | – | 100 00 |
| 2 10-2 19 | – | – | 100 00 | – | – | 100 00 | – | – | 100 00 | – | – | 100 00 |
| 2 20-2 29 | – | – | 100 00 | – | – | 100 00 | – | – | 100 00 | – | – | 100 00 |
| 2 30-2 39 | – | – | 100 00 | – | – | 100 00 | – | – | 100 00 | – | – | 100 00 |
| 2 40 or more | – | – | 100 00 | – | – | 100 00 | – | – | 100 00 | – | – | 100 00 |
| | Income above poverty level[1] | | | | | | | | | | | |
| Total | 236 | 3 281 | 100 00 | 36 | 273 | 100 00 | 233 | 2 938 | 100 00 | 39 | 309 | 100 00 |
| Less than 0 05 | – | – | 0 00 | – | – | 0 00 | – | – | 0 00 | – | – | 0 00 |
| 0 05-0 09 | – | – | 0 00 | – | – | 0 00 | – | – | 0 00 | – | – | 0 00 |
| 0 10-0 14 | – | – | 0 00 | – | – | 0 00 | – | – | 0 00 | – | – | 0 00 |
| 0 15-0 19 | – | – | 0 00 | – | – | 0 00 | – | – | 0 00 | – | – | 0 00 |
| 0 20-0 29 | 1 | 21 | 0 64 | 1 | 3 | 0 94 | 2 | 35 | 1 21 | – | – | 0 00 |
| 0 30-0 39 | 12 | 157 | 5 42 | 2 | 5 | 2 85 | 8 | 162 | 6 71 | 3 | 9 | 2 92 |
| 0 40-0 49 | 25 | 347 | 16 01 | 7 | 28 | 13 10 | 36 | 529 | 24 70 | 5 | 23 | 10 41 |
| 0 50-0 59 | 59 | 855 | 42 08 | 10 | 103 | 50 69 | 66 | 887 | 54 90 | 5 | 64 | 31 19 |
| 0 60-0 69 | 65 | 933 | 70 50 | 10 | 73 | 77 41 | 52 | 554 | 73 77 | 10 | 119 | 69 58 |
| 0 70-0 79 | 40 | 523 | 86 45 | 1 | 6 | 79 70 | 26 | 305 | 84 15 | 3 | 14 | 74 06 |
| 0 80-0 89 | 15 | 201 | 92 59 | 2 | 26 | 89 33 | 18 | 172 | 89 99 | 7 | 44 | 88 35 |
| 0 90-0 99 | 4 | 38 | 93 74 | 1 | 10 | 93 16 | 13 | 157 | 95 32 | – | – | 88 35 |
| 1 00-1 19 | 14 | 190 | 99 54 | 1 | 10 | 96 76 | 7 | 71 | 97 74 | 4 | 29 | 97 65 |
| 1 20-1 39 | – | – | 99 54 | 1 | 9 | 100 00 | 2 | 23 | 98 54 | 2 | 7 | 100 00 |
| 1 40-1 59 | – | – | 99 54 | – | – | 100 00 | 2 | 31 | 99 58 | – | – | 100 00 |
| 1 60-1 79 | – | – | 99 54 | – | – | 100 00 | – | – | 99 58 | – | – | 100 00 |
| 1 80-1 99 | – | – | 99 54 | – | – | 100 00 | – | – | 99 58 | – | – | 100 00 |
| 2 00-2 09 | – | – | 99 54 | – | – | 100 00 | – | – | 99 58 | – | – | 100 00 |
| 2 10-2 19 | – | – | 99 54 | – | – | 100 00 | 1 | 12 | 100 00 | – | – | 100 00 |
| 2 20-2 29 | – | – | 99 54 | – | – | 100 00 | – | – | 100 00 | – | – | 100 00 |
| 2 30-2 39 | – | – | 99 54 | – | – | 100 00 | – | – | 100 00 | – | – | 100 00 |
| 2 40 or more | 1 | 15 | 100 00 | – | – | 100 00 | – | – | 100 00 | – | – | 100 00 |

[1]Excludes unknown income

## Table 2-142. CUMULATIVE PERCENTAGE DISTRIBUTION OF THIAMINE INTAKE VALUES IN MILLIGRAMS PER 1,000 CALORIES FOR PERSONS AGED 12-14 YEARS BY SEX AND RACE FOR INCOME LEVELS UNITED STATES, 1971-74

[The standard for thiamine at all ages is 0 4 milligrams per 1 000 calories]

| Thiamine in mg per 1 000 cal | Total | | | Male | | | Female | | |
|---|---|---|---|---|---|---|---|---|---|
| | Examined persons | Estimated population in thousands | Cumulative percent | Examined persons | Estimated population in thousands | Cumulative percent | Examined persons | Estimated population in thousands | Cumulative percent |
| | All incomes | | | | | | | | |
| Total | 1 107 | 12 335 | 100 00 | 548 | 6 313 | 100 00 | 559 | 6 023 | 100 00 |
| Less than 0 05 | – | – | 0 00 | – | – | 0 00 | – | – | 0 00 |
| 0 05-0 09 | – | – | 0 00 | – | – | 0 00 | – | – | 0 00 |
| 0 10-0 14 | – | – | 0 00 | – | – | 0 00 | – | – | 0 00 |
| 0 15-0 19 | 1 | 4 | 0 03 | – | – | 0 00 | 1 | 4 | 0 07 |
| 0 20-0 29 | 5 | 50 | 0 43 | 2 | 24 | 0 37 | 3 | 26 | 0 50 |
| 0 30-0 39 | 50 | 502 | 4 51 | 25 | 288 | 4 93 | 25 | 214 | 4 06 |
| 0 40-0 49 | 185 | 2 144 | 21 89 | 95 | 1 122 | 22 71 | 90 | 1 022 | 21 03 |
| 0 50-0 59 | 294 | 3 296 | 48 61 | 143 | 1 633 | 48 57 | 151 | 1 663 | 48 65 |
| 0 60-0 69 | 238 | 2 653 | 70 11 | 119 | 1 421 | 71 09 | 119 | 1 231 | 69 09 |
| 0 70-0 79 | 151 | 1 577 | 82 90 | 72 | 766 | 83 21 | 79 | 812 | 82 57 |
| 0 80-0 89 | 77 | 936 | 90 49 | 42 | 503 | 91 18 | 35 | 434 | 89 77 |
| 0 90-0 99 | 44 | 506 | 94 59 | 26 | 303 | 95 98 | 18 | 203 | 93 14 |
| 1 00-1 19 | 35 | 282 | 96 88 | 14 | 110 | 97 72 | 21 | 172 | 96 00 |
| 1 20-1 39 | 11 | 123 | 97 88 | 5 | 57 | 98 62 | 6 | 67 | 97 11 |
| 1 40-1 59 | 8 | 161 | 99 18 | 4 | 73 | 99 77 | 4 | 88 | 98 57 |
| 1 60-1 79 | 5 | 58 | 99 66 | – | – | 99 77 | 5 | 58 | 99 54 |
| 1 80-1 99 | – | – | 99 66 | – | – | 99 77 | – | – | 99 54 |
| 2 00-2 09 | – | – | 99 66 | – | – | 99 77 | – | – | 99 54 |
| 2 10-2 19 | – | – | 99 66 | – | – | 99 77 | – | – | 99 54 |
| 2 20-2 29 | – | – | 99 66 | – | – | 99 77 | – | – | 99 54 |
| 2 30-2 39 | – | – | 99 66 | – | – | 99 77 | – | – | 99 54 |
| 2 40 or more | 3 | 42 | 100 00 | 1 | 15 | 100 00 | 2 | 28 | 100 00 |
| | Income below poverty level[1] | | | | | | | | |
| Total | 266 | 2 024 | 100 00 | 126 | 1 053 | 100 00 | 140 | 970 | 100 00 |
| Less than 0 05 | – | – | 0 00 | – | – | 0 00 | – | – | 0 00 |
| 0 05-0 09 | – | – | 0 00 | – | – | 0 00 | – | – | 0 00 |
| 0 10-0 14 | – | – | 0 00 | – | – | 0 00 | – | – | 0 00 |
| 0 15-0 19 | – | – | 0 00 | – | – | 0 00 | – | – | 0 00 |
| 0 20-0 29 | 2 | 11 | 0 56 | – | – | 0 00 | 2 | 11 | 1 16 |
| 0 30-0 39 | 9 | 28 | 1 93 | 3 | 11 | 1 05 | 6 | 17 | 2 88 |
| 0 40-0 49 | 46 | 372 | 20 29 | 19 | 178 | 17 90 | 27 | 194 | 22 89 |
| 0 50-0 59 | 73 | 522 | 46 10 | 37 | 278 | 44 32 | 36 | 244 | 48 04 |
| 0 60-0 69 | 57 | 462 | 68 95 | 30 | 289 | 71 72 | 27 | 174 | 65 93 |
| 0 70-0 79 | 31 | 187 | 78 21 | 14 | 83 | 79 65 | 17 | 104 | 76 64 |
| 0 80-0 89 | 19 | 178 | 87 02 | 10 | 94 | 88 61 | 9 | 84 | 85 29 |
| 0 90-0 99 | 12 | 90 | 91 49 | 8 | 79 | 96 08 | 4 | 12 | 86 51 |
| 1 00-1 19 | 13 | 79 | 95 41 | 3 | 10 | 96 98 | 10 | 70 | 93 71 |
| 1 20-1 39 | 3 | 34 | 97 08 | 2 | 32 | 100 00 | 1 | 2 | 93 92 |
| 1 40-1 59 | 1 | 59 | 100 00 | – | – | 100 00 | 1 | 59 | 100 00 |
| 1 60-1 79 | – | – | 100 00 | – | – | 100 00 | – | – | 100 00 |
| 1 80-1 99 | – | – | 100 00 | – | – | 100 00 | – | – | 100 00 |
| 2 00-2 09 | – | – | 100 00 | – | – | 100 00 | – | – | 100 00 |
| 2 10-2 19 | – | – | 100 00 | – | – | 100 00 | – | – | 100 00 |
| 2 20-2 29 | – | – | 100 00 | – | – | 100 00 | – | – | 100 00 |
| 2 30-2 39 | – | – | 100 00 | – | – | 100 00 | – | – | 100 00 |
| 2 40 or more | – | – | 100 00 | – | – | 100 00 | – | – | 100 00 |
| | Income above poverty level[1] | | | | | | | | |
| Total | 797 | 9 732 | 100 00 | 393 | 4 866 | 100 00 | 404 | 4 866 | 100 00 |
| Less than 0 05 | – | – | 0 00 | – | – | 0 00 | – | – | 0 00 |
| 0 05-0 09 | – | – | 0 00 | – | – | 0 00 | – | – | 0 00 |
| 0 10-0 14 | – | – | 0 00 | – | – | 0 00 | – | – | 0 00 |
| 0 15-0 19 | 1 | 4 | 0 04 | – | – | 0 00 | 1 | 4 | 0 08 |
| 0 20-0 29 | 3 | 38 | 0 44 | 2 | 24 | 0 48 | 1 | 15 | 0 39 |
| 0 30-0 39 | 40 | 454 | 5 10 | 21 | 256 | 5 75 | 19 | 198 | 4 45 |
| 0 40-0 49 | 134 | 1 695 | 22 52 | 71 | 867 | 23 57 | 63 | 828 | 21 47 |
| 0 50-0 59 | 212 | 2 650 | 49 74 | 101 | 1 286 | 50 00 | 111 | 1 363 | 49 49 |
| 0 60-0 69 | 163 | 1 953 | 69 81 | 79 | 1 004 | 70 63 | 84 | 949 | 68 98 |
| 0 70-0 79 | 116 | 1 362 | 83 80 | 56 | 664 | 84 28 | 60 | 698 | 83 32 |
| 0 80-0 89 | 55 | 688 | 90 87 | 29 | 339 | 91 24 | 26 | 350 | 90 51 |
| 0 90-0 99 | 30 | 407 | 95 06 | 16 | 216 | 95 68 | 14 | 191 | 94 43 |
| 1 00-1 19 | 22 | 203 | 97 14 | 11 | 101 | 97 75 | 11 | 103 | 96 54 |
| 1 20-1 39 | 6 | 76 | 97 92 | 2 | 22 | 98 20 | 4 | 53 | 97 64 |
| 1 40-1 59 | 7 | 102 | 98 97 | 4 | 73 | 99 70 | 3 | 29 | 98 23 |
| 1 60-1 79 | 5 | 58 | 99 56 | – | – | 99 70 | 5 | 58 | 99 43 |
| 1 80-1 99 | – | – | 99 56 | – | – | 99 70 | – | – | 99 43 |
| 2 00-2 09 | – | – | 99 56 | – | – | 99 70 | – | – | 99 43 |
| 2 10-2 19 | – | – | 99 56 | – | – | 99 70 | – | – | 99 43 |
| 2 20-2 29 | – | – | 99 56 | – | – | 99 70 | – | – | 99 43 |
| 2 30-2 39 | – | – | 99 56 | – | – | 99 70 | – | – | 99 43 |
| 2 40 or more | 3 | 42 | 100 00 | 1 | 15 | 100 00 | 2 | 28 | 100 00 |

**Table 2-142. CUMULATIVE PERCENTAGE DISTRIBUTION OF THIAMINE INTAKE VALUES IN MILLIGRAMS PER 1,000 CALORIES FOR PERSONS AGED 12-14 YEARS BY SEX AND RACE FOR INCOME LEVELS UNITED STATES, 1971-74—Con.**

[The standard for thiamine at all ages is 0 4 milligrams per 1 000 calories]

| Thiamine in mg per 1 000 cal | White male | | | Black male | | | White female | | | Black female | | |
|---|---|---|---|---|---|---|---|---|---|---|---|---|
| | Examined persons | Estimated population in thousands | Cumulative percent | Examined persons | Estimated population in thousands | Cumulative percent | Examined persons | Estimated population in thousands | Cumulative percent | Examined persons | Estimated population in thousands | Cumulative percent |
| | All incomes | | | | | | | | | | | |
| Total | 415 | 5 397 | 100 00 | 131 | 879 | 100 00 | 413 | 5 122 | 100 00 | 141 | 836 | 100 00 |
| Less than 0 05 | – | – | 0 00 | – | – | 0 00 | – | – | 0 00 | – | – | 0 00 |
| 0 05-0 09 | – | – | 0 00 | – | – | 0 00 | – | – | 0 00 | – | – | 0 00 |
| 0 10-0 14 | – | – | 0 00 | – | – | 0 00 | – | – | 0 00 | – | – | 0 00 |
| 0 15-0 19 | – | – | 0 00 | – | – | 0 00 | 1 | 4 | 0 08 | – | – | 0 00 |
| 0 20-0 29 | 2 | 24 | 0 44 | – | – | 0 00 | 1 | 15 | 0 37 | 2 | 11 | 1 35 |
| 0 30-0 39 | 17 | 239 | 4 86 | 8 | 49 | 5 54 | 18 | 187 | 4 02 | 7 | 27 | 4 61 |
| 0 40-0 49 | 72 | 931 | 22 11 | 22 | 174 | 25 28 | 65 | 843 | 20 47 | 23 | 163 | 24 12 |
| 0 50-0 59 | 111 | 1 404 | 48 12 | 32 | 229 | 51 27 | 118 | 1 515 | 50 05 | 33 | 148 | 41 88 |
| 0 60-0 69 | 90 | 1 248 | 71 24 | 29 | 174 | 71 04 | 85 | 993 | 69 44 | 33 | 218 | 67 95 |
| 0 70-0 79 | 55 | 673 | 83 71 | 17 | 93 | 81 58 | 60 | 693 | 82 97 | 18 | 93 | 79 05 |
| 0 80-0 89 | 35 | 441 | 91 87 | 7 | 62 | 88 63 | 30 | 393 | 90 66 | 4 | 38 | 83 57 |
| 0 90-0 99 | 17 | 241 | 96 34 | 8 | 43 | 93 58 | 12 | 181 | 94 19 | 6 | 22 | 86 15 |
| 1 00-1 19 | 8 | 82 | 97 87 | 6 | 28 | 96 73 | 11 | 90 | 95 96 | 10 | 82 | 95 96 |
| 1 20-1 39 | 4 | 52 | 98 83 | 1 | 5 | 97 25 | 5 | 65 | 97 22 | 1 | 2 | 96 23 |
| 1 40-1 59 | 3 | 48 | 99 73 | 1 | 24 | 100 00 | 3 | 85 | 98 88 | 1 | 3 | 96 59 |
| 1 60-1 79 | – | – | 99 73 | – | – | 100 00 | 3 | 38 | 99 61 | 2 | 21 | 99 07 |
| 1 80-1 99 | – | – | 99 73 | – | – | 100 00 | – | – | 99 61 | – | – | 99 07 |
| 2 00-2 09 | – | – | 99 73 | – | – | 100 00 | – | – | 99 61 | – | – | 99 07 |
| 2 10-2 19 | – | – | 99 73 | – | – | 100 00 | – | – | 99 61 | – | – | 99 07 |
| 2 20-2 29 | – | – | 99 73 | – | – | 100 00 | – | – | 99 61 | – | – | 99 07 |
| 2 30-2 39 | – | – | 99 73 | – | – | 100 00 | – | – | 99 61 | – | – | 99 07 |
| 2 40 or more | 1 | 15 | 100 00 | – | – | 100 00 | 1 | 20 | 100 00 | 1 | 8 | 100 00 |
| | Income below poverty level[1] | | | | | | | | | | | |
| Total | 62 | 649 | 100 00 | 64 | 404 | 100 00 | 53 | 496 | 100 00 | 86 | 472 | 100 00 |
| Less than 0 05 | – | – | 0 00 | – | – | 0 00 | – | – | 0 00 | – | – | 0 00 |
| 0 05-0 09 | – | – | 0 00 | – | – | 0 00 | – | – | 0 00 | – | – | 0 00 |
| 0 10-0 14 | – | – | 0 00 | – | – | 0 00 | – | – | 0 00 | – | – | 0 00 |
| 0 15-0 19 | – | – | 0 00 | – | – | 0 00 | – | – | 0 00 | – | – | 0 00 |
| 0 20-0 29 | – | – | 0 00 | – | – | 0 00 | – | – | 0 00 | 2 | 11 | 2 39 |
| 0 30-0 39 | 1 | 6 | 0 85 | 2 | 6 | 1 37 | 2 | 7 | 1 45 | 4 | 9 | 4 40 |
| 0 40-0 49 | 9 | 115 | 18 50 | 10 | 63 | 16 94 | 12 | 107 | 22 99 | 15 | 87 | 22 89 |
| 0 50-0 59 | 19 | 157 | 42 70 | 18 | 121 | 46 93 | 13 | 145 | 52 23 | 23 | 99 | 43 86 |
| 0 60-0 69 | 14 | 182 | 70 72 | 16 | 107 | 73 33 | 10 | 72 | 66 71 | 17 | 102 | 65 44 |
| 0 70-0 79 | 8 | 57 | 79 53 | 6 | 26 | 79 84 | 7 | 46 | 75 96 | 10 | 58 | 77 73 |
| 0 80-0 89 | 6 | 56 | 88 15 | 4 | 39 | 89 36 | 5 | 52 | 86 40 | 3 | 30 | 84 05 |
| 0 90-0 99 | 3 | 45 | 95 11 | 5 | 33 | 97 64 | – | – | 86 40 | 4 | 12 | 86 56 |
| 1 00-1 19 | – | – | 95 11 | 3 | 10 | 100 00 | 2 | 6 | 87 69 | 8 | 63 | 100 00 |
| 1 20-1 39 | 2 | 32 | 100 00 | – | – | 100 00 | 1 | 2 | 88 10 | – | – | 100 00 |
| 1 40-1 59 | – | – | 100 00 | – | – | 100 00 | 1 | 59 | 100 00 | – | – | 100 00 |
| 1 60-1 79 | – | – | 100 00 | – | – | 100 00 | – | – | 100 00 | – | – | 100 00 |
| 1 80-1 99 | – | – | 100 00 | – | – | 100 00 | – | – | 100 00 | – | – | 100 00 |
| 2 00-2 09 | – | – | 100 00 | – | – | 100 00 | – | – | 100 00 | – | – | 100 00 |
| 2 10-2 19 | – | – | 100 00 | – | – | 100 00 | – | – | 100 00 | – | – | 100 00 |
| 2 20-2 29 | – | – | 100 00 | – | – | 100 00 | – | – | 100 00 | – | – | 100 00 |
| 2 30-2 39 | – | – | 100 00 | – | – | 100 00 | – | – | 100 00 | – | – | 100 00 |
| 2 40 or more | – | – | 100 00 | – | – | 100 00 | – | – | 100 00 | – | – | 100 00 |
| | Income above poverty level[1] | | | | | | | | | | | |
| Total | 331 | 4 438 | 100 00 | 60 | 391 | 100 00 | 349 | 4 467 | 100 00 | 52 | 357 | 100 00 |
| Less than 0 05 | – | – | 0 00 | – | – | 0 00 | – | – | 0 00 | – | – | 0 00 |
| 0 05-0 09 | – | – | 0 00 | – | – | 0 00 | – | – | 0 00 | – | – | 0 00 |
| 0 10-0 14 | – | – | 0 00 | – | – | 0 00 | – | – | 0 00 | – | – | 0 00 |
| 0 15-0 19 | – | – | 0 00 | – | – | 0 00 | 1 | 4 | 0 09 | – | – | 0 00 |
| 0 20-0 29 | 2 | 24 | 0 53 | – | – | 0 00 | 1 | 15 | 0 42 | – | – | 0 00 |
| 0 30-0 39 | 15 | 213 | 5 33 | 6 | 43 | 11 03 | 16 | 180 | 4 45 | 3 | 18 | 4 99 |
| 0 40-0 49 | 59 | 763 | 22 53 | 11 | 86 | 32 94 | 53 | 736 | 20 92 | 8 | 76 | 26 26 |
| 0 50-0 59 | 89 | 1 215 | 49 91 | 12 | 71 | 51 06 | 102 | 1 317 | 50 40 | 9 | 47 | 39 38 |
| 0 60-0 69 | 69 | 955 | 71 43 | 10 | 49 | 63 58 | 69 | 835 | 69 08 | 15 | 114 | 71 31 |
| 0 70-0 79 | 45 | 597 | 84 89 | 11 | 66 | 80 55 | 52 | 640 | 83 40 | 7 | 32 | 80 35 |
| 0 80-0 89 | 26 | 315 | 91 99 | 3 | 23 | 86 54 | 25 | 342 | 91 05 | 1 | 8 | 82 60 |
| 0 90-0 99 | 13 | 192 | 96 32 | 2 | 6 | 88 01 | 12 | 181 | 95 11 | 2 | 10 | 85 32 |
| 1 00-1 19 | 8 | 82 | 98 18 | 3 | 18 | 92 65 | 9 | 84 | 96 99 | 2 | 19 | 90 53 |
| 1 20-1 39 | 1 | 18 | 98 58 | 1 | 5 | 93 83 | 3 | 51 | 98 13 | 1 | 2 | 91 17 |
| 1 40-1 59 | 3 | 48 | 99 67 | 1 | 24 | 100 00 | 2 | 26 | 98 72 | 1 | 3 | 92 00 |
| 1 60-1 79 | – | – | 99 67 | – | – | 100 00 | 3 | 38 | 99 56 | 2 | 21 | 97 82 |
| 1 80-1 99 | – | – | 99 67 | – | – | 100 00 | – | – | 99 56 | – | – | 97 82 |
| 2 00-2 09 | – | – | 99 67 | – | – | 100 00 | – | – | 99 56 | – | – | 97 82 |
| 2 10-2 19 | – | – | 99 67 | – | – | 100 00 | – | – | 99 56 | – | – | 97 82 |
| 2 20-2 29 | – | – | 99 67 | – | – | 100 00 | – | – | 99 56 | – | – | 97 82 |
| 2 30-2 39 | – | – | 99 67 | – | – | 100 00 | – | – | 99 56 | – | – | 97 82 |
| 2 40 or more | 1 | 15 | 100 00 | – | – | 100 00 | 1 | 20 | 100 00 | 1 | 8 | 100 00 |

[1]Excludes unknown income



301-835 O - 79 - 24

## Table 2-143. CUMULATIVE PERCENTAGE DISTRIBUTION OF THIAMINE INTAKE VALUES IN MILLIGRAMS PER 1,000 CALORIES FOR PERSONS AGED 15-17 YEARS BY SEX AND RACE FOR INCOME LEVELS UNITED STATES, 1971-74

[The standard for thiamine at all ages is 0 4 milligrams per 1 000 calories]

| Thiamine in mg per 1 000 cal | Total | | | Male | | | Female | | |
|---|---|---|---|---|---|---|---|---|---|
| | Examined persons | Estimated population in thousands | Cumulative percent | Examined persons | Estimated population in thousands | Cumulative percent | Examined persons | Estimated population in thousands | Cumulative percent |
| | All incomes | | | | | | | | |
| Total | 1 019 | 12 318 | 100 00 | 516 | 6 207 | 100 00 | 503 | 6 111 | 100 00 |
| Less than 0 05 | – | – | 0 00 | – | – | 0 00 | – | – | 0 00 |
| 0 05-0 09 | 1 | 7 | 0 06 | – | – | 0 00 | 1 | 7 | 0 12 |
| 0 10-0 14 | 3 | 22 | 0 24 | – | – | 0 00 | 3 | 22 | 0 48 |
| 0 15-0 19 | 1 | 16 | 0 37 | 1 | 16 | 0 25 | – | – | 0 48 |
| 0 20-0 29 | 14 | 144 | 1 54 | 10 | 86 | 1 64 | 4 | 58 | 1 43 |
| 0 30-0 39 | 87 | 996 | 9 62 | 43 | 504 | 9 76 | 44 | 492 | 9 49 |
| 0 40-0 49 | 196 | 2 677 | 31 36 | 99 | 1 323 | 31 07 | 97 | 1 354 | 31 65 |
| 0 50-0 59 | 268 | 3 353 | 58 58 | 133 | 1 720 | 58 78 | 135 | 1 633 | 58 37 |
| 0 60-0 69 | 182 | 1 993 | 74 76 | 95 | 1 123 | 76 86 | 87 | 870 | 72 62 |
| 0 70-0 79 | 102 | 1 104 | 83 71 | 49 | 516 | 85 17 | 53 | 588 | 82 23 |
| 0 80-0 89 | 56 | 575 | 88 38 | 28 | 253 | 89 24 | 28 | 322 | 87 50 |
| 0 90-0 99 | 34 | 432 | 91 89 | 15 | 154 | 91 73 | 19 | 278 | 92 05 |
| 1 00-1 19 | 40 | 491 | 95 87 | 26 | 309 | 96 71 | 14 | 182 | 95 02 |
| 1 20-1 39 | 16 | 157 | 97 14 | 8 | 68 | 97 80 | 8 | 89 | 96 48 |
| 1 40-1 59 | 9 | 153 | 98 38 | 5 | 83 | 99 13 | 4 | 70 | 97 62 |
| 1 60-1 79 | 2 | 17 | 98 52 | 1 | 7 | 99 25 | 1 | 10 | 97 78 |
| 1 80-1 99 | 4 | 55 | 98 97 | 1 | 21 | 99 58 | 3 | 35 | 98 35 |
| 2 00-2 09 | – | – | 98 97 | – | – | 99 58 | – | – | 98 35 |
| 2 10-2 19 | 1 | 13 | 99 07 | – | – | 99 58 | 1 | 13 | 98 55 |
| 2 20-2 29 | – | – | 99 07 | – | – | 99 58 | – | – | 98 55 |
| 2 30-2 39 | – | – | 99 07 | – | – | 99 58 | – | – | 98 55 |
| 2 40 or more | 3 | 115 | 100 00 | 2 | 26 | 100 00 | 1 | 89 | 100 00 |
| | Income below poverty level[1] | | | | | | | | |
| Total | 227 | 1 691 | 100 00 | 110 | 749 | 100 00 | 117 | 943 | 100 00 |
| Less than 0 05 | – | – | 0 00 | – | – | 0 00 | – | – | 0 00 |
| 0 05-0 09 | 1 | 7 | 0 43 | – | – | 0 00 | 1 | 7 | 0 76 |
| 0 10-0 14 | 3 | 22 | 1 75 | – | – | 0 00 | 3 | 22 | 3 14 |
| 0 15-0 19 | – | – | 1 75 | – | – | 0 00 | – | – | 3 14 |
| 0 20-0 29 | 2 | 7 | 2 15 | 1 | 3 | 0 38 | 1 | 4 | 3 56 |
| 0 30-0 39 | 21 | 115 | 8 94 | 10 | 42 | 6 03 | 11 | 72 | 11 25 |
| 0 40-0 49 | 40 | 327 | 28 30 | 21 | 145 | 25 42 | 19 | 182 | 30 58 |
| 0 50-0 59 | 53 | 441 | 54 38 | 20 | 157 | 46 45 | 33 | 284 | 60 68 |
| 0 60-0 69 | 49 | 415 | 78 92 | 28 | 245 | 79 19 | 21 | 170 | 78 70 |
| 0 70-0 79 | 23 | 149 | 87 73 | 10 | 43 | 84 95 | 13 | 106 | 89 94 |
| 0 80-0 89 | 13 | 79 | 92 38 | 7 | 51 | 91 75 | 6 | 28 | 92 88 |
| 0 90-0 99 | 11 | 66 | 96 29 | 7 | 38 | 96 78 | 4 | 28 | 95 90 |
| 1 00-1 19 | 7 | 40 | 98 66 | 3 | 12 | 98 35 | 4 | 28 | 98 90 |
| 1 20-1 39 | 3 | 20 | 99 86 | 2 | 10 | 99 69 | 1 | 10 | 100 00 |
| 1 40-1 59 | 1 | 2 | 100 00 | 1 | 2 | 100 00 | – | – | 100 00 |
| 1 60-1 79 | – | – | 100 00 | – | – | 100 00 | – | – | 100 00 |
| 1 80-1 99 | – | – | 100 00 | – | – | 100 00 | – | – | 100 00 |
| 2 00-2 09 | – | – | 100 00 | – | – | 100 00 | – | – | 100 00 |
| 2 10-2 19 | – | – | 100 00 | – | – | 100 00 | – | – | 100 00 |
| 2 20-2 29 | – | – | 100 00 | – | – | 100 00 | – | – | 100 00 |
| 2 30-2 39 | – | – | 100 00 | – | – | 100 00 | – | – | 100 00 |
| 2 40 or more | – | – | 100 00 | – | – | 100 00 | – | – | 100 00 |
| | Income above poverty level[1] | | | | | | | | |
| Total | 751 | 10 024 | 100 00 | 385 | 5 200 | 100 00 | 366 | 4 824 | 100 00 |
| Less than 0 05 | – | – | 0 00 | – | – | 0 00 | – | – | 0 00 |
| 0 05-0 09 | – | – | 0 00 | – | – | 0 00 | – | – | 0 00 |
| 0 10-0 14 | – | – | 0 00 | – | – | 0 00 | – | – | 0 00 |
| 0 15-0 19 | 1 | 16 | 0 16 | 1 | 16 | 0 30 | – | – | 0 00 |
| 0 20-0 29 | 12 | 137 | 1 53 | 9 | 83 | 1 90 | 3 | 54 | 1 12 |
| 0 30-0 39 | 63 | 825 | 9 75 | 32 | 439 | 10 35 | 31 | 385 | 9 11 |
| 0 40-0 49 | 147 | 2 114 | 30 84 | 74 | 1 102 | 31 54 | 73 | 1 011 | 30 08 |
| 0 50-0 59 | 202 | 2 744 | 58 21 | 106 | 1 486 | 60 12 | 96 | 1 257 | 56 15 |
| 0 60-0 69 | 130 | 1 559 | 73 76 | 65 | 862 | 76 70 | 65 | 697 | 70 60 |
| 0 70-0 79 | 71 | 871 | 82 45 | 36 | 439 | 85 15 | 35 | 432 | 79 55 |
| 0 80-0 89 | 40 | 481 | 87 25 | 19 | 191 | 88 82 | 21 | 290 | 85 56 |
| 0 90-0 99 | 22 | 344 | 90 68 | 7 | 95 | 90 64 | 15 | 249 | 90 73 |
| 1 00-1 19 | 32 | 448 | 95 15 | 22 | 295 | 96 31 | 10 | 153 | 93 91 |
| 1 20-1 39 | 13 | 136 | 96 51 | 6 | 58 | 97 42 | 7 | 79 | 95 54 |
| 1 40-1 59 | 8 | 150 | 98 01 | 4 | 80 | 98 96 | 4 | 70 | 96 99 |
| 1 60-1 79 | 2 | 17 | 98 18 | 1 | 7 | 99 10 | 1 | 10 | 97 19 |
| 1 80-1 99 | 4 | 55 | 98 73 | 1 | 21 | 99 50 | 3 | 35 | 97 91 |
| 2 00-2 09 | – | – | 98 73 | – | – | 99 50 | – | – | 97 91 |
| 2 10-2 19 | 1 | 13 | 98 86 | – | – | 99 50 | 1 | 13 | 98 17 |
| 2 20-2 29 | – | – | 98 86 | – | – | 99 50 | – | – | 98 17 |
| 2 30-2 39 | – | – | 98 86 | – | – | 99 50 | – | – | 98 17 |
| 2 40 or more | 3 | 115 | 100 00 | 2 | 26 | 100 00 | 1 | 89 | 100 00 |

## Table 2-143 CUMULATIVE PERCENTAGE DISTRIBUTION OF THIAMINE INTAKE VALUES IN MILLIGRAMS PER 1,000 CALORIES FOR PERSONS AGED 15-17 YEARS BY SEX AND RACE FOR INCOME LEVELS UNITED STATES, 1971-74—Con.

[The standard for thiamine at all ages is 0 4 milligrams per 1 000 calories]

| Thiamine in mg per 1 000 cal | White male | | | Black male | | | White female | | | Black female | | |
|---|---|---|---|---|---|---|---|---|---|---|---|---|
| | Examined persons | Estimated population in thousands | Cumulative percent | Examined persons | Estimated population in thousands | Cumulative percent | Examined persons | Estimated population in thousands | Cumulative percent | Examined persons | Estimated population in thousands | Cumulative percent |
| | All incomes | | | | | | | | | | | |
| Total | 391 | 5 312 | 100 00 | 119 | 812 | 100 00 | 382 | 5 209 | 100 00 | 119 | 878 | 100 00 |
| Less than 0 05 | – | – | 0 00 | – | – | 0 00 | – | – | 0 00 | – | – | 0 00 |
| 0 05-0 09 | – | – | 0 00 | – | – | 0 00 | 1 | 7 | 0 14 | – | – | 0 00 |
| 0 10-0 14 | – | – | 0 00 | – | – | 0 00 | 2 | 19 | 0 50 | 1 | 4 | 0 41 |
| 0 15-0 19 | 1 | 16 | 0 29 | – | – | 0 00 | – | – | 0 50 | – | – | 0 41 |
| 0 20-0 29 | 7 | 59 | 1 41 | 3 | 27 | 3 30 | 3 | 54 | 1 54 | 1 | 4 | 0 86 |
| 0 30-0 39 | 29 | 429 | 9 49 | 14 | 75 | 12 52 | 29 | 384 | 8 90 | 15 | 109 | 13 23 |
| 0 40-0 49 | 77 | 1 156 | 31 24 | 22 | 167 | 33 10 | 77 | 1 229 | 32 49 | 20 | 126 | 27 55 |
| 0 50-0 59 | 105 | 1 494 | 59 38 | 25 | 185 | 55 85 | 100 | 1 404 | 59 44 | 33 | 205 | 50 86 |
| 0 60-0 69 | 70 | 923 | 76 76 | 24 | 185 | 78 57 | 66 | 759 | 74 01 | 21 | 112 | 63 57 |
| 0 70-0 79 | 37 | 460 | 85 42 | 12 | 56 | 85 49 | 43 | 515 | 83 89 | 10 | 73 | 71 88 |
| 0 80-0 89 | 21 | 200 | 89 17 | 6 | 42 | 90 61 | 21 | 262 | 88 92 | 7 | 60 | 78 77 |
| 0 90-0 99 | 8 | 98 | 91 02 | 7 | 56 | 97 53 | 14 | 211 | 92 97 | 5 | 67 | 86 35 |
| 1 00-1 19 | 20 | 275 | 96 19 | 5 | 18 | 99 71 | 12 | 173 | 96 28 | 2 | 9 | 87 38 |
| 1 20-1 39 | 8 | 68 | 97 47 | – | – | 99 71 | 5 | 67 | 97 57 | 3 | 22 | 89 91 |
| 1 40-1 59 | 4 | 80 | 98 98 | 1 | 2 | 100 00 | 4 | 70 | 98 91 | – | – | 89 91 |
| 1 60-1 79 | 1 | 7 | 99 12 | – | – | 100 00 | 1 | 10 | 99 10 | – | – | 89 91 |
| 1 80-1 99 | 1 | 21 | 99 51 | – | – | 100 00 | 3 | 35 | 99 76 | – | – | 89 91 |
| 2 00-2 09 | – | – | 99 51 | – | – | 100 00 | – | – | 99 76 | – | – | 89 91 |
| 2 10-2 19 | – | – | 99 51 | – | – | 100 00 | 1 | 13 | 100 00 | – | – | 89 91 |
| 2 20-2 29 | – | – | 99 51 | – | – | 100 00 | – | – | 100 00 | – | – | 89 91 |
| 2 30-2 39 | – | – | 99 51 | – | – | 100 00 | – | – | 100 00 | – | – | 89 91 |
| 2 40 or more | 2 | 26 | 100 00 | – | – | 100 00 | – | – | 100 00 | 1 | 89 | 100 00 |
| | Income below poverty level[1] | | | | | | | | | | | |
| Total | 44 | 406 | 100 00 | 64 | 325 | 100 00 | 57 | 638 | 100 00 | 60 | 305 | 100 00 |
| Less than 0 05 | – | – | 0 00 | – | – | 0 00 | – | – | 0 00 | – | – | 0 00 |
| 0 05-0 09 | – | – | 0 00 | – | – | 0 00 | 1 | 7 | 1 13 | – | – | 0 00 |
| 0 10-0 14 | – | – | 0 00 | – | – | 0 00 | 2 | 19 | 4 08 | 1 | 4 | 1 17 |
| 0 15-0 19 | – | – | 0 00 | – | – | 0 00 | – | – | 4 08 | – | – | 1 17 |
| 0 20-0 29 | – | – | 0 00 | 1 | 3 | 0 87 | – | – | 4 08 | 1 | 4 | 2 47 |
| 0 30-0 39 | 3 | 11 | 2 77 | 7 | 31 | 10 43 | 6 | 51 | 12 11 | 5 | 21 | 9 46 |
| 0 40-0 49 | 8 | 84 | 23 39 | 13 | 61 | 29 36 | 10 | 138 | 33 77 | 9 | 44 | 23 91 |
| 0 50-0 59 | 8 | 89 | 45 28 | 10 | 51 | 44 95 | 14 | 169 | 60 21 | 19 | 115 | 61 66 |
| 0 60-0 69 | 14 | 149 | 82 00 | 14 | 96 | 74 52 | 10 | 124 | 79 60 | 11 | 46 | 76 82 |
| 0 70-0 79 | 4 | 23 | 87 69 | 6 | 20 | 80 70 | 8 | 82 | 92 48 | 5 | 24 | 84 63 |
| 0 80-0 89 | 4 | 36 | 96 48 | 3 | 15 | 85 38 | 2 | 7 | 93 51 | 4 | 21 | 91 58 |
| 0 90-0 99 | 1 | 4 | 97 54 | 6 | 33 | 95 65 | 2 | 22 | 96 99 | 2 | 6 | 93 63 |
| 1 00-1 19 | – | – | 97 54 | 3 | 12 | 99 28 | 2 | 19 | 100 00 | 2 | 9 | 96 59 |
| 1 20-1 39 | 2 | 10 | 100 00 | – | – | 99 28 | – | – | 100 00 | 1 | 10 | 100 00 |
| 1 40 1 59 | – | – | 100 00 | 1 | 2 | 100 00 | – | – | 100 00 | – | – | 100 00 |
| 1 60-1 79 | – | – | 100 00 | – | – | 100 00 | – | – | 100 00 | – | – | 100 00 |
| 1 80-1 99 | – | – | 100 00 | – | – | 100 00 | – | – | 100 00 | – | – | 100 00 |
| 2 00-2 09 | – | – | 100 00 | – | – | 100 00 | – | – | 100 00 | – | – | 100 00 |
| 2 10-2 19 | – | – | 100 00 | – | – | 100 00 | – | – | 100 00 | – | – | 100 00 |
| 2 20-2 29 | – | – | 100 00 | – | – | 100 00 | – | – | 100 00 | – | – | 100 00 |
| 2 30-2 39 | – | – | 100 00 | – | – | 100 00 | – | – | 100 00 | – | – | 100 00 |
| 2 40 or more | – | – | 100 00 | – | – | 100 00 | – | – | 100 00 | – | – | 100 00 |
| | Income above poverty level[1] | | | | | | | | | | | |
| Total | 332 | 4 684 | 100 00 | 49 | 451 | 100 00 | 307 | 4 233 | 100 00 | 57 | 566 | 100 00 |
| Less than 0 05 | – | – | 0 00 | – | – | 0 00 | – | – | 0 00 | – | – | 0 00 |
| 0 05-0 09 | – | – | 0 00 | – | – | 0 00 | – | – | 0 00 | – | – | 0 00 |
| 0 10-0 14 | – | – | 0 00 | – | – | 0 00 | – | – | 0 00 | – | – | 0 00 |
| 0 15-0 19 | 1 | 16 | 0 33 | – | – | 0 00 | – | – | 0 00 | – | – | 0 00 |
| 0 20-0 29 | 7 | 59 | 1 60 | 2 | 24 | 5 32 | 3 | 54 | 1 27 | – | – | 0 00 |
| 0 30-0 39 | 25 | 395 | 10 04 | 7 | 44 | 15 03 | 21 | 298 | 8 32 | 10 | 87 | 15 41 |
| 0 40-0 49 | 66 | 1 004 | 31 46 | 8 | 99 | 36 87 | 62 | 930 | 30 29 | 11 | 82 | 29 82 |
| 0 50-0 59 | 92 | 1 335 | 59 97 | 13 | 128 | 65 25 | 81 | 1 146 | 57 37 | 13 | 86 | 45 08 |
| 0 60-0 69 | 55 | 763 | 76 25 | 9 | 85 | 84 13 | 56 | 635 | 72 38 | 9 | 62 | 56 02 |
| 0 70-0 79 | 31 | 420 | 85 23 | 5 | 19 | 88 35 | 30 | 382 | 81 41 | 5 | 49 | 64 70 |
| 0 80-0 89 | 15 | 153 | 88 49 | 3 | 26 | 94 19 | 18 | 251 | 87 34 | 3 | 39 | 71 64 |
| 0 90-0 99 | 6 | 72 | 90 03 | 1 | 23 | 99 26 | 12 | 189 | 91 80 | 3 | 60 | 82 28 |
| 1 00-1 19 | 20 | 275 | 95 90 | 1 | 3 | 100 00 | 10 | 153 | 95 43 | – | – | 82 28 |
| 1 20-1 39 | 6 | 58 | 97 13 | – | – | 100 00 | 5 | 67 | 97 00 | 2 | 12 | 84 37 |
| 1 40-1 59 | 4 | 80 | 98 84 | – | – | 100 00 | 4 | 70 | 98 66 | – | – | 84 37 |
| 1 60-1 79 | 1 | 7 | 99 00 | – | – | 100 00 | 1 | 10 | 98 89 | – | – | 84 37 |
| 1 80-1 99 | 1 | 21 | 99 44 | – | – | 100 00 | 3 | 35 | 99 70 | – | – | 84 37 |
| 2 00-2 09 | – | – | 99 44 | – | – | 100 00 | – | – | 99 70 | – | – | 84 37 |
| 2 10-2 19 | – | – | 99 44 | – | – | 100 00 | 1 | 13 | 100 00 | – | – | 84 37 |
| 2 20-2 29 | – | – | 99 44 | – | – | 100 00 | – | – | 100 00 | – | – | 84 37 |
| 2 30-2 39 | – | – | 99 44 | – | – | 100 00 | – | – | 100 00 | – | – | 84 37 |
| 2 40 or more | 2 | 26 | 100 00 | – | – | 100 00 | – | – | 100 00 | 1 | 89 | 100 00 |

[1]Excludes unknown income

## Table 2-144. CUMULATIVE PERCENTAGE DISTRIBUTION OF THIAMINE INTAKE VALUES IN MILLIGRAMS PER 1,000 CALORIES FOR PERSONS AGED 18-19 YEARS BY SEX AND RACE FOR INCOME LEVELS UNITED STATES, 1971-74

[The standard for thiamine at all ages is 0 4 milligrams per 1 000 calories]

| Thiamine in mg per 1 000 cal | Total | | | Male | | | Female | | |
|---|---|---|---|---|---|---|---|---|---|
| | Examined persons | Estimated population in thousands | Cumulative percent | Examined persons | Estimated population in thousands | Cumulative percent | Examined persons | Estimated population in thousands | Cumulative percent |
| | All incomes | | | | | | | | |
| Total | 540 | 7 352 | 100 00 | 259 | 3 643 | 100 00 | 281 | 3 709 | 100 00 |
| Less than 0 05 | – | – | 0 00 | – | – | 0 00 | – | – | 0 00 |
| 0 05-0 09 | 1 | 4 | 0 05 | – | – | 0 00 | 1 | 4 | 0 10 |
| 0 10-0 14 | 1 | 2 | 0 08 | – | – | 0 00 | 1 | 2 | 0 17 |
| 0 15-0 19 | – | – | 0 08 | – | – | 0 00 | – | – | 0 17 |
| 0 20-0 29 | 11 | 127 | 1 81 | 5 | 95 | 2 61 | 6 | 31 | 1 01 |
| 0 30-0 39 | 31 | 341 | 6 45 | 13 | 128 | 6 12 | 18 | 213 | 6 77 |
| 0 40-0 49 | 120 | 1 614 | 28 40 | 61 | 868 | 29 95 | 59 | 746 | 26 89 |
| 0 50-0 59 | 137 | 1 900 | 54 25 | 76 | 1 116 | 60 59 | 61 | 783 | 48 01 |
| 0 60-0 69 | 91 | 1 342 | 72 50 | 46 | 650 | 78 42 | 45 | 693 | 66 69 |
| 0 70-0 79 | 60 | 918 | 84 99 | 24 | 326 | 87 36 | 36 | 593 | 82 67 |
| 0 80-0 89 | 36 | 527 | 92 16 | 14 | 219 | 93 37 | 22 | 308 | 90 97 |
| 0 90-0 99 | 18 | 210 | 95 02 | 10 | 106 | 96 27 | 8 | 104 | 93 78 |
| 1 00-1 19 | 22 | 234 | 98 20 | 7 | 101 | 99 03 | 15 | 134 | 97 38 |
| 1 20-1 39 | 7 | 82 | 99 32 | 3 | 35 | 100 00 | 4 | 47 | 98 65 |
| 1 40-1 59 | 4 | 47 | 99 96 | – | – | 100 00 | 4 | 47 | 99 91 |
| 1 60-1 79 | 1 | 3 | 100 00 | – | – | 100 00 | 1 | 3 | 100 00 |
| 1 80-1 99 | – | – | 100 00 | – | – | 100 00 | – | – | 100 00 |
| 2 00-2 09 | – | – | 100 00 | – | – | 100 00 | – | – | 100 00 |
| 2 10-2 19 | – | – | 100 00 | – | – | 100 00 | – | – | 100 00 |
| 2 20-2 29 | – | – | 100 00 | – | – | 100 00 | – | – | 100 00 |
| 2 30-2 39 | – | – | 100 00 | – | – | 100 00 | – | – | 100 00 |
| 2 40 or more | – | – | 100 00 | – | – | 100 00 | – | – | 100 00 |
| | Income below poverty level[1] | | | | | | | | |
| Total | 138 | 1 297 | 100 00 | 55 | 472 | 100 00 | 83 | 824 | 100 00 |
| Less than 0 05 | – | – | 0 00 | – | – | 0 00 | – | – | 0 00 |
| 0 05-0 09 | 1 | 4 | 0 29 | – | – | 0 00 | 1 | 4 | 0 45 |
| 0 10-0 14 | – | – | 0 29 | – | – | 0 00 | – | – | 0 45 |
| 0 15-0 19 | – | – | 0 29 | – | – | 0 00 | – | – | 0 45 |
| 0 20-0 29 | 3 | 19 | 1 76 | 2 | 14 | 2 99 | 1 | 5 | 1 06 |
| 0 30-0 39 | 10 | 71 | 7 26 | 3 | 10 | 5 03 | 7 | 62 | 8 54 |
| 0 40-0 49 | 34 | 273 | 28 30 | 11 | 76 | 21 15 | 23 | 197 | 32 40 |
| 0 50-0 59 | 30 | 290 | 50 68 | 16 | 172 | 57 58 | 14 | 118 | 46 73 |
| 0 60-0 69 | 18 | 253 | 70 21 | 8 | 78 | 74 14 | 10 | 175 | 67 96 |
| 0 70-0 79 | 17 | 164 | 82 84 | 7 | 68 | 88 45 | 10 | 96 | 79 63 |
| 0 80-0 89 | 8 | 132 | 92 99 | 2 | 25 | 93 73 | 6 | 107 | 92 56 |
| 0 90-0 99 | 5 | 25 | 94 94 | 3 | 19 | 97 80 | 2 | 6 | 93 31 |
| 1 00-1 19 | 8 | 41 | 98 10 | 2 | 7 | 99 28 | 6 | 34 | 97 43 |
| 1 20-1 39 | 2 | 14 | 99 18 | 1 | 3 | 100 00 | 1 | 11 | 98 71 |
| 1 40-1 59 | 2 | 11 | 100 00 | – | – | 100 00 | 2 | 11 | 100 00 |
| 1 60-1 79 | – | – | 100 00 | – | – | 100 00 | – | – | 100 00 |
| 1 80-1 99 | – | – | 100 00 | – | – | 100 00 | – | – | 100 00 |
| 2 00-2 09 | – | – | 100 00 | – | – | 100 00 | – | – | 100 00 |
| 2 10-2 19 | – | – | 100 00 | – | – | 100 00 | – | – | 100 00 |
| 2 20-2 29 | – | – | 100 00 | – | – | 100 00 | – | – | 100 00 |
| 2 30-2 39 | – | – | 100 00 | – | – | 100 00 | – | – | 100 00 |
| 2 40 or more | – | – | 100 00 | – | – | 100 00 | – | – | 100 00 |
| | Income above poverty level[1] | | | | | | | | |
| Total | 378 | 5 765 | 100 00 | 197 | 3 096 | 100 00 | 181 | 2 669 | 100 00 |
| Less than 0 05 | – | – | 0 00 | – | – | 0 00 | – | – | 0 00 |
| 0 05-0 09 | – | – | 0 00 | – | – | 0 00 | – | – | 0 00 |
| 0 10-0 14 | 1 | 2 | 0 04 | – | – | 0 00 | 1 | 2 | 0 09 |
| 0 15-0 19 | – | – | 0 04 | – | – | 0 00 | – | – | 0 09 |
| 0 20-0 29 | 7 | 103 | 1 82 | 3 | 81 | 2 62 | 4 | 22 | 0 90 |
| 0 30-0 39 | 20 | 250 | 6 16 | 10 | 118 | 6 44 | 10 | 131 | 5 83 |
| 0 40-0 49 | 81 | 1 270 | 28 18 | 49 | 789 | 31 93 | 32 | 481 | 23 84 |
| 0 50-0 59 | 99 | 1 541 | 54 91 | 56 | 920 | 61 63 | 43 | 621 | 47 12 |
| 0 60-0 69 | 69 | 1 057 | 73 24 | 37 | 555 | 79 55 | 32 | 502 | 65 93 |
| 0 70-0 79 | 40 | 696 | 85 31 | 17 | 258 | 87 88 | 23 | 438 | 82 33 |
| 0 80-0 89 | 27 | 365 | 91 63 | 11 | 163 | 93 15 | 16 | 201 | 89 87 |
| 0 90-0 99 | 12 | 181 | 94 78 | 7 | 86 | 95 95 | 5 | 95 | 93 43 |
| 1 00-1 19 | 14 | 193 | 98 13 | 5 | 94 | 98 97 | 9 | 10 | 97 16 |
| 1 20-1 39 | 5 | 68 | 99 31 | 2 | 32 | 100 00 | 3 | 36 | 98 52 |
| 1 40-1 59 | 2 | 36 | 99 94 | – | – | 100 00 | 2 | 36 | 99 88 |
| 1 60-1 79 | 1 | 3 | 100 00 | – | – | 100 00 | 1 | 3 | 100 00 |
| 1 80-1 99 | – | – | 100 00 | – | – | 100 00 | – | – | 100 00 |
| 2 00-2 09 | – | – | 100 00 | – | – | 100 00 | – | – | 100 00 |
| 2 10-2 19 | – | – | 100 00 | – | – | 100 00 | – | – | 100 00 |
| 2 20-2 29 | – | – | 100 00 | – | – | 100 00 | – | – | 100 00 |
| 2 30-2 39 | – | – | 100 00 | – | – | 100 00 | – | – | 100 00 |
| 2 40 or more | – | – | 100 00 | – | – | 100 00 | – | – | 100 00 |

## Table 2-144. CUMULATIVE PERCENTAGE DISTRIBUTION OF THIAMINE INTAKE VALUES IN MILLIGRAMS PER 1,000 CALORIES FOR PERSONS AGED 18-19 YEARS BY SEX AND RACE FOR INCOME LEVELS UNITED STATES, 1971-74—Con.

(The standard for thiamine at all ages is 0 4 milligrams per 1 000 calories)

| Thiamine in mg per 1 000 cal | White male | | | Black male | | | White female | | | Black female | | |
|---|---|---|---|---|---|---|---|---|---|---|---|---|
| | Examined persons | Estimated population in thousands | Cumulative percent | Examined persons | Estimated population in thousands | Cumulative percent | Examined persons | Estimated population in thousands | Cumulative percent | Examined persons | Estimated population in thousands | Cumulative percent |
| | All incomes | | | | | | | | | | | |
| Total | 202 | 3 176 | 100 00 | 52 | 404 | 100 00 | 209 | 3 189 | 100 00 | 70 | 504 | 100 00 |
| Less than 0 05 | – | – | 0 00 | – | – | 0 00 | – | – | 0 00 | – | – | 0 00 |
| 0 05-0 09 | – | – | 0 00 | – | – | 0 00 | 1 | 4 | 0 12 | – | – | 0 00 |
| 0 10-0 14 | – | – | 0 00 | – | – | 0 00 | – | – | 0 12 | 1 | 2 | 0 48 |
| 0 15-0 19 | – | – | 0 00 | – | – | 0 00 | – | – | 0 12 | – | – | 0 48 |
| 0 20-0 29 | 4 | 92 | 2 90 | 1 | 3 | 0 76 | 4 | 25 | 0 91 | 2 | 6 | 1 71 |
| 0 30-0 39 | 7 | 109 | 6 34 | 6 | 19 | 5 36 | 14 | 193 | 6 97 | 3 | 12 | 4 07 |
| 0 40-0 49 | 51 | 797 | 31 43 | 10 | 71 | 22 98 | 44 | 639 | 27 00 | 15 | 107 | 25 37 |
| 0 50-0 59 | 56 | 857 | 58 42 | 17 | 201 | 72 70 | 45 | 673 | 48 12 | 16 | 110 | 47 22 |
| 0 60-0 69 | 39 | 617 | 77 83 | 6 | 31 | 80 29 | 33 | 558 | 65 60 | 11 | 128 | 72 53 |
| 0 70-0 79 | 21 | 316 | 87 77 | 2 | 8 | 82 18 | 31 | 562 | 83 24 | 5 | 30 | 78 51 |
| 0 80-0 89 | 12 | 194 | 93 88 | 2 | 25 | 88 36 | 17 | 268 | 91 65 | 5 | 40 | 86 43 |
| 0 90-0 99 | 6 | 86 | 96 59 | 4 | 20 | 93 19 | 5 | 79 | 94 11 | 3 | 26 | 91 55 |
| 1 00-1 19 | 4 | 76 | 98 99 | 3 | 24 | 99 16 | 8 | 97 | 97 16 | 7 | 36 | 98 73 |
| 1 20-1 39 | 2 | 32 | 100 00 | 1 | 3 | 100 00 | 3 | 44 | 98 53 | 1 | 3 | 99 35 |
| 1 40-1 59 | – | – | 100 00 | – | – | 100 00 | 4 | 47 | 100 00 | – | – | 99 35 |
| 1 60-1 79 | – | – | 100 00 | – | – | 100 00 | – | – | 100 00 | 1 | 3 | 100 00 |
| 1 80-1 99 | – | – | 100 00 | – | – | 100 00 | – | – | 100 00 | – | – | 100 00 |
| 2 00-2 09 | – | – | 100 00 | – | – | 100 00 | – | – | 100 00 | – | – | 100 00 |
| 2 10-2 19 | – | – | 100 00 | – | – | 100 00 | – | – | 100 00 | – | – | 100 00 |
| 2 20-2 29 | – | – | 100 00 | – | – | 100 00 | – | – | 100 00 | – | – | 100 00 |
| 2 30-2 39 | – | – | 100 00 | – | – | 100 00 | – | – | 100 00 | – | – | 100 00 |
| 2 40 or more | – | – | 100 00 | – | – | 100 00 | – | – | 100 00 | – | – | 100 00 |
| | Income below poverty level[1] | | | | | | | | | | | |
| Total | 29 | 289 | 100 00 | 24 | 153 | 100 00 | 48 | 581 | 100 00 | 35 | 243 | 100 00 |
| Less than 0 05 | – | – | 0 00 | – | – | 0 00 | – | – | 0 00 | – | – | 0 00 |
| 0 05-0 09 | – | – | 0 00 | – | – | 0 00 | 1 | 4 | 0 64 | – | – | 0 00 |
| 0 10-0 14 | – | – | 0 00 | – | – | 0 00 | – | – | 0 64 | – | – | 0 00 |
| 0 15-0 19 | – | – | 0 00 | – | – | 0 00 | – | – | 0 64 | – | – | 0 00 |
| 0 20-0 29 | 1 | 11 | 3 82 | 1 | 3 | 2 02 | 1 | 5 | 1 50 | – | – | 0 00 |
| 0 30-0 39 | – | – | 3 82 | 3 | 10 | 8 32 | 4 | 50 | 10 07 | 3 | 12 | 4 89 |
| 0 40-0 49 | 6 | 50 | 20 97 | 5 | 27 | 25 71 | 13 | 124 | 31 45 | 10 | 72 | 34 67 |
| 0 50-0 59 | 10 | 91 | 52 38 | 5 | 53 | 60 47 | 8 | 94 | 47 60 | 6 | 24 | 44 65 |
| 0 60-0 69 | 7 | 69 | 76 26 | 1 | 9 | 66 54 | 6 | 118 | 67 98 | 4 | 57 | 67 92 |
| 0 70-0 79 | 4 | 58 | 96 18 | 2 | 8 | 71 53 | 7 | 85 | 82 63 | 3 | 11 | 72 44 |
| 0 80-0 89 | – | – | 96 18 | 2 | 25 | 87 85 | 3 | 73 | 95 11 | 3 | 34 | 86 46 |
| 0 90-0 99 | 1 | 11 | 100 00 | 2 | 8 | 93 19 | 1 | 3 | 95 55 | 1 | 4 | 87 95 |
| 1 00-1 19 | – | – | 100 00 | 2 | 7 | 97 78 | 1 | 5 | 96 36 | 5 | 29 | 100 00 |
| 1 20-1 39 | – | – | 100 00 | 1 | 3 | 100 00 | 1 | 11 | 98 17 | – | – | 100 00 |
| 1 40-1 59 | – | – | 100 00 | – | – | 100 00 | 2 | 11 | 100 00 | – | – | 100 00 |
| 1 60-1 79 | – | – | 100 00 | – | – | 100 00 | – | – | 100 00 | – | – | 100 00 |
| 1 80-1 99 | – | – | 100 00 | – | – | 100 00 | – | – | 100 00 | – | – | 100 00 |
| 2 00-2 09 | – | – | 100 00 | – | – | 100 00 | – | – | 100 00 | – | – | 100 00 |
| 2 10-2 19 | – | – | 100 00 | – | – | 100 00 | – | – | 100 00 | – | – | 100 00 |
| 2 20-2 29 | – | – | 100 00 | – | – | 100 00 | – | – | 100 00 | – | – | 100 00 |
| 2 30-2 39 | – | – | 100 00 | – | – | 100 00 | – | – | 100 00 | – | – | 100 00 |
| 2 40 or more | – | – | 100 00 | – | – | 100 00 | – | – | 100 00 | – | – | 100 00 |
| | Income above poverty level[1] | | | | | | | | | | | |
| Total | 166 | 2 813 | 100 00 | 28 | 251 | 100 00 | 149 | 2 428 | 100 00 | 30 | 225 | 100 00 |
| Less than 0 05 | – | – | 0 00 | – | – | 0 00 | – | – | 0 00 | – | – | 0 00 |
| 0 05-0 09 | – | – | 0 00 | – | – | 0 00 | – | – | 0 00 | – | – | 0 00 |
| 0 10-0 14 | – | – | 0 00 | – | – | 0 00 | – | – | 0 00 | 1 | 2 | 1 07 |
| 0 15-0 19 | – | – | 0 00 | – | – | 0 00 | – | – | 0 00 | – | – | 1 07 |
| 0 20-0 29 | 3 | 81 | 2 88 | – | – | 0 00 | 2 | 15 | 0 63 | 2 | 6 | 3 84 |
| 0 30-0 39 | 7 | 109 | 6 77 | 3 | 9 | 3 55 | 9 | 123 | 5 71 | – | – | 3 84 |
| 0 40-0 49 | 44 | 745 | 33 24 | 5 | 45 | 21 31 | 27 | 446 | 24 07 | 5 | 35 | 19 41 |
| 0 50-0 59 | 42 | 742 | 59 62 | 12 | 148 | 80 15 | 35 | 558 | 47 06 | 8 | 63 | 47 50 |
| 0 60-0 69 | 31 | 531 | 78 50 | 5 | 21 | 88 67 | 26 | 434 | 64 91 | 5 | 61 | 74 50 |
| 0 70-0 79 | 17 | 258 | 87 67 | – | – | 88 67 | 21 | 419 | 82 15 | 2 | 19 | 83 01 |
| 0 80-0 89 | 11 | 163 | 93 48 | – | – | 88 67 | 14 | 195 | 90 20 | 2 | 6 | 85 63 |
| 0 90-0 99 | 5 | 75 | 96 15 | 2 | 11 | 93 19 | 4 | 76 | 93 33 | 1 | 19 | 94 07 |
| 1 00-1 19 | 4 | 76 | 98 86 | 1 | 17 | 100 00 | 7 | 93 | 97 14 | 2 | 7 | 97 16 |
| 1 20-1 39 | 2 | 32 | 100 00 | – | – | 100 00 | 2 | 33 | 98 50 | 1 | 3 | 98 55 |
| 1 40-1 59 | – | – | 100 00 | – | – | 100 00 | 2 | 36 | 100 00 | – | – | 98 55 |
| 1 60-1 79 | – | – | 100 00 | – | – | 100 00 | – | – | 100 00 | 1 | 3 | 100 00 |
| 1 80-1 99 | – | – | 100 00 | – | – | 100 00 | – | – | 100 00 | – | – | 100 00 |
| 2 00-2 09 | – | – | 100 00 | – | – | 100 00 | – | – | 100 00 | – | – | 100 00 |
| 2 10-2 19 | – | – | 100 00 | – | – | 100 00 | – | – | 100 00 | – | – | 100 00 |
| 2 20-2 29 | – | – | 100 00 | – | – | 100 00 | – | – | 100 00 | – | – | 100 00 |
| 2 30-2 39 | – | – | 100 00 | – | – | 100 00 | – | – | 100 00 | – | – | 100 00 |
| 2 40 or more | – | – | 100 00 | – | – | 100 00 | – | – | 100 00 | – | – | 100 00 |

[1]Excludes unknown income

## Table 2-145 CUMULATIVE PERCENTAGE DISTRIBUTION OF THIAMINE INTAKE VALUES IN MILLIGRAMS PER 1,000 CALORIES FOR PERSONS AGED 20-24 YEARS BY SEX AND RACE FOR INCOME LEVELS UNITED STATES, 1971-74

(The standard for thiamine at all ages is 0 4 milligrams per 1 000 calories)

| Thiamine in mg per 1 000 cal | Total | | | Male | | | Female | | |
|---|---|---|---|---|---|---|---|---|---|
| | Examined persons | Estimated population in thousands | Cumulative percent | Examined persons | Estimated population in thousands | Cumulative percent | Examined persons | Estimated population in thousands | Cumulative percent |
| | All incomes | | | | | | | | |
| Total | 1 756 | 17 325 | 100 00 | 513 | 8 110 | 100 00 | 1 243 | 9 215 | 100 00 |
| Less than 0 05 | – | – | 0 00 | – | – | 0 00 | – | – | 0 00 |
| 0 05-0 09 | 2 | 8 | 0 05 | 2 | 8 | 0 10 | – | – | 0 00 |
| 0 10-0 14 | 1 | 33 | 0 24 | 1 | 33 | 0 51 | – | – | 0 00 |
| 0 15-0 19 | 8 | 129 | 0 98 | 4 | 98 | 1 73 | 4 | 30 | 0 33 |
| 0 20-0 29 | 49 | 465 | 3 67 | 14 | 196 | 4 15 | 35 | 269 | 3 25 |
| 0 30-0 39 | 140 | 1 566 | 12 71 | 56 | 840 | 14 51 | 84 | 726 | 11 12 |
| 0 40-0 49 | 316 | 3 088 | 30 53 | 102 | 1 543 | 33 53 | 214 | 1 546 | 27 89 |
| 0 50-0 59 | 397 | 3 713 | 51 96 | 124 | 1 794 | 55 65 | 273 | 1 919 | 48 72 |
| 0 60-0 69 | 318 | 3 349 | 71 29 | 91 | 1 615 | 75 57 | 227 | 1 733 | 67 53 |
| 0 70-0 79 | 189 | 1 890 | 82 20 | 49 | 809 | 85 54 | 140 | 1 081 | 79 26 |
| 0 80-0 89 | 112 | 1 025 | 88 11 | 22 | 373 | 90 15 | 90 | 651 | 86 33 |
| 0 90-0 99 | 70 | 559 | 91 34 | 13 | 202 | 92 64 | 57 | 357 | 90 20 |
| 1 00-1 19 | 77 | 625 | 94 95 | 17 | 243 | 95 64 | 60 | 383 | 94 35 |
| 1 20-1 39 | 37 | 333 | 96 87 | 8 | 130 | 97 24 | 29 | 203 | 96 55 |
| 1 40-1 59 | 20 | 323 | 98 73 | 7 | 202 | 99 72 | 13 | 121 | 97 87 |
| 1 60-1 79 | 9 | 108 | 99 36 | 1 | 12 | 99 87 | 8 | 96 | 98 91 |
| 1 80-1 99 | 6 | 57 | 99 69 | 2 | 11 | 100 00 | 4 | 47 | 99 41 |
| 2 00-2 09 | 1 | 1 | 99 69 | – | – | 100 00 | 1 | 1 | 99 43 |
| 2 10-2 19 | – | – | 99 69 | – | – | 100 00 | – | – | 99 43 |
| 2 20-2 29 | – | – | 99 69 | – | – | 100 00 | – | – | 99 43 |
| 2 30-2 39 | – | – | 99 69 | – | – | 100 00 | – | – | 99 43 |
| 2 40 or more | 4 | 53 | 100 00 | – | – | 100 00 | 4 | 53 | 100 00 |
| | Income below poverty level[1] | | | | | | | | |
| Total | 349 | 2 565 | 100 00 | 95 | 1 095 | 100 00 | 254 | 1 470 | 100 00 |
| Less than 0 05 | – | – | 0 00 | – | – | 0 00 | – | – | 0 00 |
| 0 05-0 09 | 2 | 8 | 0 32 | 2 | 8 | 0 76 | – | – | 0 00 |
| 0 10-0 14 | – | – | 0 32 | – | – | 0 76 | – | – | 0 00 |
| 0 15-0 19 | 2 | 6 | 0 56 | – | – | 0 76 | 2 | 6 | 0 41 |
| 0 20-0 29 | 12 | 78 | 3 59 | 1 | 22 | 2 72 | 11 | 56 | 4 23 |
| 0 30-0 39 | 19 | 154 | 9 60 | 10 | 87 | 10 63 | 9 | 68 | 8 84 |
| 0 40-0 49 | 69 | 430 | 26 37 | 18 | 200 | 28 87 | 51 | 230 | 24 51 |
| 0 50-0 59 | 75 | 598 | 49 68 | 28 | 308 | 57 01 | 47 | 290 | 44 23 |
| 0 60-0 69 | 59 | 467 | 67 90 | 11 | 119 | 67 83 | 48 | 349 | 67 95 |
| 0 70-0 79 | 35 | 337 | 81 05 | 12 | 178 | 84 04 | 23 | 160 | 78 83 |
| 0 80-0 89 | 31 | 190 | 88 45 | 5 | 71 | 90 49 | 26 | 119 | 86 93 |
| 0 90-0 99 | 14 | 68 | 91 11 | – | – | 90 49 | 14 | 68 | 91 58 |
| 1 00-1 19 | 15 | 139 | 96 55 | 6 | 80 | 97 83 | 9 | 59 | 95 59 |
| 1 20-1 39 | 9 | 50 | 98 49 | 2 | 24 | 100 00 | 7 | 26 | 97 37 |
| 1 40-1 59 | 4 | 22 | 99 35 | – | – | 100 00 | 4 | 22 | 98 86 |
| 1 60-1 79 | 1 | 1 | 99 40 | – | – | 100 00 | 1 | 1 | 98 96 |
| 1 80-1 99 | – | – | 99 40 | – | – | 100 00 | – | – | 98 96 |
| 2 00-2 09 | – | – | 99 40 | – | – | 100 00 | – | – | 98 96 |
| 2 10-2 19 | – | – | 99 40 | – | – | 100 00 | – | – | 98 96 |
| 2 20-2 29 | – | – | 99 40 | – | – | 100 00 | – | – | 98 96 |
| 2 30-2 39 | – | – | 99 40 | – | – | 100 00 | – | – | 98 96 |
| 2 40 or more | 2 | 15 | 100 00 | – | – | 100 00 | 2 | 15 | 100 00 |
| | Income above poverty level[1] | | | | | | | | |
| Total | 1 351 | 14 224 | 100 00 | 400 | 6 716 | 100 00 | 951 | 7 509 | 100 00 |
| Less than 0 05 | – | – | 0 00 | – | – | 0 00 | – | – | 0 00 |
| 0 05-0 09 | – | – | 0 00 | – | – | 0 00 | – | – | 0 00 |
| 0 10-0 14 | 1 | 33 | 0 23 | 1 | 33 | 0 50 | – | – | 0 00 |
| 0 15-0 19 | 6 | 123 | 1 10 | 4 | 98 | 1 96 | 2 | 24 | 0 32 |
| 0 20-0 29 | 35 | 383 | 3 79 | 12 | 172 | 4 52 | 23 | 211 | 3 13 |
| 0 30-0 39 | 116 | 1 315 | 13 03 | 44 | 684 | 14 71 | 72 | 631 | 11 53 |
| 0 40-0 49 | 239 | 2 600 | 31 31 | 82 | 1 332 | 34 55 | 157 | 1 268 | 28 41 |
| 0 50-0 59 | 310 | 3 020 | 52 55 | 91 | 1 421 | 55 71 | 219 | 1 599 | 49 71 |
| 0 60-0 69 | 252 | 2 827 | 72 42 | 78 | 1 467 | 77 56 | 174 | 1 360 | 67 83 |
| 0 70-0 79 | 148 | 1 495 | 82 93 | 35 | 587 | 86 30 | 113 | 908 | 79 91 |
| 0 80-0 89 | 78 | 815 | 88 66 | 16 | 293 | 90 67 | 62 | 521 | 86 86 |
| 0 90-0 99 | 52 | 466 | 91 94 | 12 | 197 | 93 60 | 40 | 269 | 90 45 |
| 1 00-1 19 | 58 | 466 | 95 22 | 11 | 162 | 96 02 | 47 | 304 | 94 50 |
| 1 20-1 39 | 27 | 281 | 97 19 | 6 | 106 | 97 60 | 21 | 175 | 96 82 |
| 1 40-1 59 | 14 | 230 | 98 81 | 6 | 144 | 99 74 | 8 | 86 | 97 97 |
| 1 60-1 79 | 8 | 107 | 99 56 | 1 | 12 | 99 92 | 7 | 95 | 99 23 |
| 1 80-1 99 | 5 | 52 | 99 92 | 1 | 6 | 100 00 | 4 | 47 | 99 86 |
| 2 00-2 09 | 1 | 1 | 99 93 | – | – | 100 00 | 1 | 1 | 99 87 |
| 2 10-2 19 | – | – | 99 93 | – | – | 100 00 | – | – | 99 87 |
| 2 20-2 29 | – | – | 99 93 | – | – | 100 00 | – | – | 99 87 |
| 2 30-2 39 | – | – | 99 93 | – | – | 100 00 | – | – | 99 87 |
| 2 40 or more | 1 | 10 | 100 00 | – | – | 100 00 | 1 | 10 | 100 00 |

## Table 2-145. CUMULATIVE PERCENTAGE DISTRIBUTION OF THIAMINE INTAKE VALUES IN MILLIGRAMS PER 1,000 CALORIES FOR PERSONS AGED 20-24 YEARS BY SEX AND RACE FOR INCOME LEVELS UNITED STATES, 1971-74—Con.

[The standard for thiamine at all ages is 0 4 milligrams per 1 000 calories]

| Thiamine in mg per 1 000 cal | White male | | | Black male | | | White female | | | Black female | | |
|---|---|---|---|---|---|---|---|---|---|---|---|---|
| | Examined persons | Estimated population in thousands | Cumulative percent | Examined persons | Estimated population in thousands | Cumulative percent | Examined persons | Estimated population in thousands | Cumulative percent | Examined persons | Estimated population in thousands | Cumulative percent |
| | All incomes | | | | | | | | | | | |
| Total | 423 | 7 094 | 100 00 | 80 | 866 | 100 00 | 956 | 7 972 | 100 00 | 259 | 1 073 | 100 00 |
| Less than 0 05 | – | – | 0 00 | – | – | 0 00 | – | – | 0 00 | – | – | 0 00 |
| 0 05-0 09 | 1 | 5 | 0 07 | 1 | 3 | 0 35 | – | – | 0 00 | – | – | 0 00 |
| 0 10-0 14 | 1 | 33 | 0 55 | – | – | 0 35 | – | – | 0 00 | – | – | 0 00 |
| 0 15-0 19 | 3 | 95 | 1 88 | 1 | 4 | 0 75 | 2 | 24 | 0 31 | 2 | 6 | 0 56 |
| 0 20-0 29 | 12 | 147 | 3 96 | 2 | 49 | 6 42 | 27 | 224 | 3 12 | 7 | 36 | 3 92 |
| 0 30-0 39 | 45 | 719 | 14 10 | 10 | 118 | 19 99 | 70 | 669 | 11 52 | 12 | 46 | 8 23 |
| 0 40-0 49 | 92 | 1 435 | 34 33 | 8 | 88 | 30 09 | 163 | 1 350 | 28 45 | 48 | 178 | 24 78 |
| 0 50-0 59 | 101 | 1 561 | 56 34 | 20 | 197 | 52 83 | 210 | 1 675 | 49 46 | 58 | 221 | 45 41 |
| 0 60-0 69 | 75 | 1 398 | 76 04 | 14 | 197 | 75 57 | 185 | 1 543 | 68 82 | 37 | 154 | 59 75 |
| 0 70-0 79 | 39 | 683 | 85 67 | 9 | 89 | 85 86 | 111 | 909 | 80 22 | 25 | 141 | 72 93 |
| 0 80-0 89 | 17 | 312 | 90 08 | 4 | 27 | 88 99 | 63 | 557 | 87 21 | 25 | 82 | 80 53 |
| 0 90-0 99 | 10 | 191 | 92 77 | 3 | 12 | 90 35 | 42 | 299 | 90 96 | 13 | 43 | 84 52 |
| 1 00-1 19 | 15 | 212 | 95 75 | 2 | 31 | 93 91 | 39 | 286 | 94 55 | 19 | 93 | 93 21 |
| 1 20-1 39 | 6 | 114 | 97 36 | 2 | 16 | 95 72 | 19 | 144 | 96 35 | 9 | 55 | 98 36 |
| 1 40-1 59 | 5 | 175 | 99 83 | 2 | 26 | 98 76 | 11 | 107 | 97 69 | 2 | 14 | 99 70 |
| 1 60-1 79 | 1 | 12 | 100 00 | – | – | 98 76 | 8 | 96 | 98 90 | – | – | 99 70 |
| 1 80-1 99 | – | – | 100 00 | 2 | 11 | 100 00 | 4 | 47 | 99 48 | – | – | 99 70 |
| 2 00-2 09 | – | – | 100 00 | – | – | 100 00 | – | – | 99 48 | 1 | 1 | 99 80 |
| 2 10-2 19 | – | – | 100 00 | – | – | 100 00 | – | – | 99 48 | – | – | 99 80 |
| 2 20-2 29 | – | – | 100 00 | – | – | 100 00 | – | – | 99 48 | – | – | 99 80 |
| 2 30-2 39 | – | – | 100 00 | – | – | 100 00 | – | – | 99 48 | – | – | 99 80 |
| 2 40 or more | – | – | 100 00 | – | – | 100 00 | 2 | 41 | 100 00 | 1 | 2 | 100 00 |
| | Income below poverty level[1] | | | | | | | | | | | |
| Total | 65 | 825 | 100 00 | 28 | 224 | 100 00 | 135 | 970 | 100 00 | 115 | 471 | 100 00 |
| Less than 0 05 | – | – | 0 00 | – | – | 0 00 | – | – | 0 00 | – | – | 0 00 |
| 0 05-0 09 | 1 | 5 | 0 64 | 1 | 3 | 1 36 | – | – | 0 00 | – | – | 0 00 |
| 0 10-0 14 | – | – | 0 64 | – | – | 1 36 | – | – | 0 00 | – | – | 0 00 |
| 0 15-0 19 | – | – | 0 64 | – | – | 1 36 | – | – | 0 00 | 2 | 6 | 1 28 |
| 0 20-0 29 | 1 | 22 | 3 25 | – | – | 1 36 | 6 | 33 | 3 38 | 4 | 15 | 4 50 |
| 0 30-0 39 | 6 | 71 | 11 85 | 4 | 16 | 8 28 | 6 | 64 | 9 93 | 3 | 4 | 5 40 |
| 0 40-0 49 | 16 | 152 | 30 24 | 2 | 48 | 29 75 | 30 | 171 | 27 55 | 21 | 59 | 18 02 |
| 0 50-0 59 | 19 | 239 | 59 17 | 8 | 60 | 56 39 | 28 | 196 | 47 79 | 18 | 87 | 36 52 |
| 0 60-0 69 | 8 | 105 | 71 85 | 3 | 14 | 62 62 | 26 | 249 | 73 40 | 22 | 100 | 57 79 |
| 0 70-0 79 | 5 | 105 | 84 57 | 6 | 36 | 78 83 | 14 | 10 | 83 69 | 9 | 60 | 70 54 |
| 0 80-0 89 | 4 | 60 | 91 78 | 1 | 11 | 83 79 | 10 | 73 | 91 22 | 16 | 46 | 80 32 |
| 0 90-0 99 | – | – | 91 78 | – | – | 83 79 | 5 | 23 | 93 61 | 7 | 31 | 86 87 |
| 1 00-1 19 | 4 | 50 | 97 78 | 2 | 31 | 97 57 | 3 | 21 | 95 82 | 6 | 38 | 94 86 |
| 1 20-1 39 | 1 | 18 | 100 00 | 1 | 5 | 100 00 | 3 | 18 | 97 72 | 4 | 8 | 96 48 |
| 1 40-1 59 | – | – | 100 00 | – | – | 100 00 | 2 | 8 | 98 50 | 2 | 14 | 99 54 |
| 1 60-1 79 | – | – | 100 00 | – | – | 100 00 | 1 | 1 | 98 64 | – | – | 99 54 |
| 1 80-1 99 | – | – | 100 00 | – | – | 100 00 | – | – | 98 64 | – | – | 99 54 |
| 2 00-2 09 | – | – | 100 00 | – | – | 100 00 | – | – | 98 64 | – | – | 99 54 |
| 2 10-2 19 | – | – | 100 00 | – | – | 100 00 | – | – | 98 64 | – | – | 99 54 |
| 2 20-2 29 | – | – | 100 00 | – | – | 100 00 | – | – | 98 64 | – | – | 99 54 |
| 2 30-2 39 | – | – | 100 00 | – | – | 100 00 | – | – | 98 64 | – | – | 99 54 |
| 2 40 or more | – | – | 100 00 | – | – | 100 00 | 1 | 13 | 100 00 | 1 | 2 | 100 00 |
| | Income above poverty level[1] | | | | | | | | | | | |
| Total | 343 | 5 990 | 100 00 | 49 | 622 | 100 00 | 797 | 6 808 | 100 00 | 131 | 567 | 100 00 |
| Less than 0 05 | – | – | 0 00 | – | – | 0 00 | – | – | 0 00 | – | – | 0 00 |
| 0 05-0 09 | – | – | 0 00 | – | – | 0 00 | – | – | 0 00 | – | – | 0 00 |
| 0 10-0 14 | 1 | 33 | 0 56 | – | – | 0 00 | – | – | 0 00 | – | – | 0 00 |
| 0 15-0 19 | 3 | 95 | 2 14 | 1 | 4 | 0 56 | 2 | 24 | 0 36 | – | – | 0 00 |
| 0 20-0 29 | 10 | 123 | 4 19 | 2 | 49 | 8 45 | 21 | 192 | 3 17 | 2 | 19 | 3 40 |
| 0 30-0 39 | 37 | 579 | 13 86 | 6 | 102 | 24 84 | 61 | 578 | 11 66 | 9 | 42 | 10 80 |
| 0 40-0 49 | 74 | 1 273 | 35 11 | 6 | 39 | 31 19 | 130 | 1 153 | 28 60 | 24 | 97 | 27 91 |
| 0 50-0 59 | 77 | 1 258 | 56 12 | 12 | 137 | 53 24 | 179 | 1 459 | 50 03 | 37 | 131 | 50 94 |
| 0 60-0 69 | 65 | 1 263 | 77 21 | 11 | 183 | 82 66 | 154 | 1 271 | 68 70 | 15 | 54 | 60 41 |
| 0 70-0 79 | 32 | 534 | 86 12 | 3 | 53 | 91 16 | 95 | 798 | 80 42 | 14 | 79 | 74 29 |
| 0 80-0 89 | 13 | 253 | 90 35 | 2 | 7 | 92 23 | 52 | 475 | 87 40 | 8 | 34 | 80 28 |
| 0 90-0 99 | 10 | 191 | 93 53 | 2 | 6 | 93 21 | 35 | 259 | 91 20 | 5 | 11 | 82 17 |
| 1 00-1 19 | 11 | 162 | 96 24 | – | – | 93 21 | 34 | 248 | 94 84 | 11 | 53 | 91 42 |
| 1 20-1 39 | 5 | 96 | 97 84 | 1 | 10 | 94 85 | 15 | 124 | 96 66 | 5 | 48 | 99 81 |
| 1 40-1 59 | 4 | 117 | 99 80 | 2 | 26 | 99 09 | 8 | 86 | 97 92 | – | – | 99 81 |
| 1 60-1 79 | 1 | 12 | 100 00 | – | – | 99 09 | 7 | 95 | 99 31 | – | – | 99 81 |
| 1 80-1 99 | – | – | 100 00 | 1 | 6 | 100 00 | 4 | 47 | 100 00 | – | – | 99 81 |
| 2 00-2 09 | – | – | 100 00 | – | – | 100 00 | – | – | 100 00 | 1 | 1 | 100 00 |
| 2 10-2 19 | – | – | 100 00 | – | – | 100 00 | – | – | 100 00 | – | – | 100 00 |
| 2 20-2 29 | – | – | 100 00 | – | – | 100 00 | – | – | 100 00 | – | – | 100 00 |
| 2 30-2 39 | – | – | 100 00 | – | – | 100 00 | – | – | 100 00 | – | – | 100 00 |
| 2 40 or more | – | – | 100 00 | – | – | 100 00 | – | – | 100 00 | – | – | 100 00 |

[1]Excludes unknown income

## Table 2-146 CUMULATIVE PERCENTAGE DISTRIBUTION OF THIAMINE INTAKE VALUES IN MILLIGRAMS PER 1,000 CALORIES FOR PERSONS AGED 25-34 YEARS BY SEX AND RACE FOR INCOME LEVELS UNITED STATES, 1971-74

[The standard for thiamine at all ages is 0 4 milligrams per 1 000 calories]

| Thiamine in mg per 1 000 cal | Total | | | Male | | | Female | | |
|---|---|---|---|---|---|---|---|---|---|
| | Examined persons | Estimated population in thousands | Cumulative percent | Examined persons | Estimated population in thousands | Cumulative percent | Examined persons | Estimated population in thousands | Cumulative percent |
| | All incomes | | | | | | | | |
| Total | 2 700 | 26 936 | 100 00 | 804 | 13 003 | 100 00 | 1 896 | 13 933 | 100 00 |
| Less than 0 05 | 1 | 5 | 0 02 | 1 | 5 | 0 04 | – | – | 0 00 |
| 0 05-0 09 | 1 | 11 | 0 06 | – | – | 0 04 | 1 | 11 | 0 08 |
| 0 10-0 14 | 4 | 28 | 0 16 | 2 | 22 | 0 21 | 2 | 6 | 0 12 |
| 0 15-0 19 | 7 | 35 | 0 29 | 1 | 7 | 0 26 | 6 | 28 | 0 32 |
| 0 20-0 29 | 51 | 574 | 2 43 | 17 | 327 | 2 78 | 34 | 247 | 2 09 |
| 0 30-0 39 | 202 | 2 238 | 10 73 | 87 | 1 398 | 13 53 | 115 | 840 | 8 13 |
| 0 40-0 49 | 457 | 4 855 | 28 76 | 150 | 2 542 | 33 08 | 307 | 2 313 | 24 73 |
| 0 50-0 59 | 567 | 6 145 | 51 57 | 180 | 3 111 | 57 00 | 387 | 3 034 | 46 50 |
| 0 60-0 69 | 551 | 5 164 | 70 75 | 148 | 2 218 | 74 06 | 403 | 2 946 | 67 65 |
| 0 70-0 79 | 320 | 2 670 | 80 66 | 79 | 1 059 | 82 20 | 241 | 1 611 | 79 22 |
| 0 80-0 89 | 201 | 1 853 | 87 54 | 51 | 806 | 88 41 | 150 | 1 046 | 86 72 |
| 0 90-0 99 | 114 | 1 100 | 91 62 | 29 | 463 | 91 97 | 85 | 637 | 91 30 |
| 1 00 1 19 | 125 | 1 164 | 95 94 | 34 | 518 | 95 95 | 91 | 647 | 95 94 |
| 1 20-1 39 | 45 | 554 | 98 00 | 13 | 275 | 98 07 | 32 | 279 | 97 94 |
| 1 40-1 59 | 23 | 215 | 98 80 | 5 | 117 | 98 97 | 18 | 97 | 98 64 |
| 1 60 1 79 | 12 | 115 | 99 22 | 2 | 37 | 99 25 | 10 | 78 | 99 20 |
| 1 80-1 99 | 7 | 84 | 99 54 | 2 | 48 | 99 62 | 5 | 36 | 99 46 |
| 2 00-2 09 | 3 | 22 | 99 62 | – | – | 99 62 | 3 | 22 | 99 61 |
| 2 10-2 19 | 1 | 8 | 99 65 | – | – | 99 62 | 1 | 8 | 99 67 |
| 2 20-2 29 | 3 | 21 | 99 72 | 1 | 17 | 99 76 | 2 | 3 | 99 69 |
| 2 30 2 39 | 2 | 21 | 99 80 | 1 | 3 | 99 78 | 1 | 18 | 99 82 |
| 2 40 or more | 3 | 54 | 100 00 | 1 | 29 | 100 00 | 2 | 25 | 100 00 |
| | Income below poverty level[1] | | | | | | | | |
| Total | 384 | 2 451 | 100 00 | 73 | 824 | 100 00 | 311 | 1 626 | 100 00 |
| Less than 0 05 | 1 | 5 | 0 21 | 1 | 5 | 0 62 | – | – | 0 00 |
| 0 05-0 09 | – | – | 0 21 | – | – | 0 62 | – | – | 0 00 |
| 0 10-0 14 | 2 | 6 | 0 45 | – | – | 0 62 | 2 | 6 | 0 37 |
| 0 15-0 19 | 1 | 1 | 0 50 | – | – | 0 62 | 1 | 1 | 0 44 |
| 0 20-0 29 | 10 | 39 | 2 08 | 1 | 6 | 1 37 | 9 | 33 | 2 44 |
| 0 30-0 39 | 22 | 146 | 8 06 | 5 | 49 | 7 27 | 17 | 98 | 8 45 |
| 0 40-0 49 | 64 | 373 | 23 26 | 8 | 87 | 17 87 | 56 | 285 | 25 99 |
| 0 50-0 59 | 77 | 597 | 47 60 | 13 | 179 | 39 62 | 64 | 417 | 51 65 |
| 0 60-0 69 | 75 | 530 | 69 24 | 19 | 193 | 63 08 | 56 | 337 | 72 35 |
| 0 70-0 79 | 47 | 236 | 78 86 | 7 | 90 | 74 06 | 40 | 145 | 81 30 |
| 0 80-0 89 | 39 | 287 | 90 56 | 9 | 129 | 89 70 | 30 | 158 | 91 00 |
| 0 90-0 99 | 16 | 73 | 93 55 | 4 | 21 | 92 28 | 12 | 52 | 94 20 |
| 1 00-1 19 | 16 | 66 | 96 24 | 3 | 21 | 94 83 | 13 | 45 | 96 96 |
| 1 20-1 39 | 5 | 37 | 97 77 | 1 | 10 | 96 09 | 4 | 27 | 98 61 |
| 1 40-1 59 | 4 | 9 | 98 13 | 1 | 3 | 96 50 | 3 | 6 | 98 96 |
| 1 60-1 79 | – | – | 98 13 | – | – | 96 50 | – | – | 98 96 |
| 1 80-1 99 | 1 | 3 | 98 24 | – | – | 96 50 | 1 | 3 | 99 12 |
| 2 00-2 09 | 2 | 12 | 98 75 | – | – | 96 50 | 2 | 12 | 99 89 |
| 2 10-2 19 | – | – | 98 75 | – | – | 96 50 | – | – | 99 89 |
| 2 20-2 29 | 1 | 2 | 98 82 | – | – | 96 50 | 1 | 2 | 100 00 |
| 2 30-2 39 | – | – | 98 82 | – | – | 96 50 | – | – | 100 00 |
| 2 40 or more | 1 | 29 | 100 00 | 1 | 29 | 100 00 | – | – | 100 00 |
| | Income above poverty level[1] | | | | | | | | |
| Total | 2 240 | 23 695 | 100 00 | 707 | 11 758 | 100 00 | 1 533 | 11 937 | 100 00 |
| Less than 0 05 | – | – | 0 00 | – | – | 0 00 | – | – | 0 00 |
| 0 05-0 09 | 1 | 11 | 0 05 | – | – | 0 00 | 1 | 11 | 0 09 |
| 0 10-0 14 | 2 | 22 | 0 14 | 2 | 22 | 0 19 | – | – | 0 09 |
| 0 15-0 19 | 5 | 30 | 0 27 | 1 | 7 | 0 25 | 4 | 23 | 0 28 |
| 0 20-0 29 | 39 | 522 | 2 47 | 16 | 321 | 2 98 | 23 | 201 | 1 97 |
| 0 30-0 39 | 171 | 1 991 | 10 87 | 78 | 1 267 | 13 75 | 93 | 724 | 8 03 |
| 0 40-0 49 | 381 | 4 335 | 29 17 | 138 | 2 378 | 33 98 | 243 | 1 957 | 24 43 |
| 0 50-0 59 | 473 | 5 363 | 51 80 | 158 | 2 810 | 57 87 | 315 | 2 554 | 45 82 |
| 0 60-0 69 | 460 | 4 520 | 70 88 | 127 | 2 011 | 74 97 | 333 | 2 509 | 66 84 |
| 0 70-0 79 | 262 | 2 323 | 80 68 | 69 | 914 | 82 75 | 193 | 1 409 | 78 64 |
| 0 80-0 89 | 159 | 1 508 | 87 04 | 41 | 640 | 88 19 | 118 | 868 | 85 92 |
| 0 90-0 99 | 97 | 1 026 | 91 37 | 25 | 442 | 91 95 | 72 | 584 | 90 81 |
| 1 00-1 19 | 107 | 1 055 | 95 83 | 30 | 463 | 95 88 | 77 | 593 | 95 77 |
| 1 20-1 39 | 38 | 505 | 97 96 | 12 | 265 | 98 13 | 26 | 240 | 97 79 |
| 1 40-1 59 | 19 | 206 | 98 83 | 4 | 114 | 99 10 | 15 | 92 | 98 55 |
| 1 60-1 79 | 12 | 115 | 99 31 | 2 | 37 | 99 42 | 10 | 78 | 99 21 |
| 1 80-1 99 | 6 | 81 | 99 65 | 2 | 48 | 99 83 | 4 | 33 | 99 49 |
| 2 00-2 09 | 1 | 9 | 99 69 | – | – | 99 83 | 1 | 9 | 99 56 |
| 2 10-2 19 | 1 | 8 | 99 73 | – | – | 99 83 | 1 | 8 | 99 63 |
| 2 20-2 29 | 2 | 19 | 99 81 | 1 | 17 | 99 97 | 1 | 1 | 99 64 |
| 2 30-2 39 | 2 | 21 | 99 89 | 1 | 3 | 100 00 | 1 | 18 | 99 79 |
| 2 40 or more | 2 | 25 | 100 00 | – | – | 100 00 | 2 | 25 | 100 00 |

## Table 2-146 CUMULATIVE PERCENTAGE DISTRIBUTION OF THIAMINE INTAKE VALUES IN MILLIGRAMS PER 1,000 CALORIES FOR PERSONS AGED 25-34 YEARS BY SEX AND RACE FOR INCOME LEVELS UNITED STATES, 1971-74—Con.

[The standard for thiamine at all ages is 0.4 milligrams per 1 000 calories]

| Thiamine in mg per 1 000 cal | White male | | | Black male | | | White female | | | Black female | | |
|---|---|---|---|---|---|---|---|---|---|---|---|---|
| | Examined persons | Estimated population in thousands | Cumulative percent | Examined persons | Estimated population in thousands | Cumulative percent | Examined persons | Estimated population in thousands | Cumulative percent | Examined persons | Estimated population in thousands | Cumulative percent |
| | All incomes | | | | | | | | | | | |
| Total | 672 | 11 594 | 100 00 | 119 | 1 232 | 100 00 | 1 539 | 12 161 | 100 00 | 335 | 1 646 | 100 00 |
| Less than 0 05 | – | – | 0 00 | 1 | 5 | 0 42 | – | – | 0 00 | – | – | 0 00 |
| 0 05-0 09 | – | – | 0 00 | – | – | 0 42 | 1 | 11 | 0 09 | – | – | 0 00 |
| 0 10-0 14 | 2 | 22 | 0 19 | – | – | 0 42 | – | – | 0 09 | 2 | 6 | 0 36 |
| 0 15-0 19 | 1 | 7 | 0 25 | – | – | 0 42 | 2 | 20 | 0 25 | 4 | 8 | 0 87 |
| 0 20-0 29 | 15 | 321 | 3 03 | 2 | 6 | 0 87 | 23 | 184 | 1 76 | 11 | 64 | 4 75 |
| 0 30-0 39 | 68 | 1 157 | 13 00 | 18 | 237 | 20 07 | 87 | 682 | 7 37 | 26 | 152 | 13 96 |
| 0 40-0 49 | 125 | 2 311 | 32 94 | 22 | 201 | 36 39 | 247 | 2 010 | 23 90 | 58 | 290 | 31 55 |
| 0 50-0 59 | 156 | 2 846 | 57 49 | 22 | 209 | 53 34 | 328 | 2 689 | 46 01 | 55 | 315 | 50 71 |
| 0 60-0 69 | 125 | 1 950 | 74 30 | 19 | 229 | 71 95 | 329 | 2 591 | 67 32 | 67 | 318 | 70 02 |
| 0 70-0 79 | 63 | 881 | 81 90 | 15 | 175 | 86 12 | 203 | 1 433 | 79 10 | 37 | 171 | 80 41 |
| 0 80-0 89 | 41 | 705 | 87 98 | 8 | 57 | 90 73 | 124 | 936 | 86 80 | 22 | 83 | 85 47 |
| 0 90-0 99 | 27 | 455 | 91 90 | 2 | 8 | 91 40 | 64 | 533 | 91 18 | 20 | 100 | 91 57 |
| 1 00 1 19 | 29 | 473 | 95 98 | 5 | 45 | 95 04 | 71 | 574 | 95 90 | 20 | 73 | 95 98 |
| 1 20-1 39 | 9 | 217 | 97 86 | 4 | 58 | 99 76 | 24 | 229 | 97 79 | 7 | 49 | 98 93 |
| 1 40-1 59 | 5 | 117 | 98 87 | – | – | 99 76 | 13 | 85 | 98 49 | 5 | 12 | 99 67 |
| 1 60 1 79 | 2 | 37 | 99 19 | – | – | 99 76 | 10 | 78 | 99 13 | – | – | 99 67 |
| 1 80-1 99 | 2 | 48 | 99 60 | – | – | 99 76 | 5 | 36 | 99 42 | – | – | 99 67 |
| 2 00-2 09 | – | – | 99 60 | – | – | 99 76 | 2 | 16 | 99 56 | 1 | 6 | 100 00 |
| 2 10-2 19 | – | – | 99 60 | – | – | 99 76 | 1 | 8 | 99 62 | – | – | 100 00 |
| 2 20-2 29 | 1 | 17 | 99 75 | – | – | 99 76 | 2 | 3 | 99 65 | – | – | 100 00 |
| 2 30-2 39 | – | – | 99 75 | 1 | 3 | 100 00 | 1 | 18 | 99 79 | – | – | 100 00 |
| 2 40 or more | 1 | 29 | 100 00 | – | – | 100 00 | 2 | 25 | 100 00 | – | – | 100 00 |
| | Income below poverty level[1] | | | | | | | | | | | |
| Total | 48 | 547 | 100 00 | 23 | 242 | 100 00 | 162 | 1 018 | 100 00 | 146 | 596 | 100 00 |
| Less than 0 05 | – | – | 0 00 | 1 | 5 | 2 11 | – | – | 0 00 | – | – | 0 00 |
| 0 05-0 09 | – | – | 0 00 | – | – | 2 11 | – | – | 0 00 | – | – | 0 00 |
| 0 10-0 14 | – | – | 0 00 | – | – | 2 11 | – | – | 0 00 | 2 | 6 | 1 00 |
| 0 15-0 19 | – | – | 0 00 | – | – | 2 11 | – | – | 0 00 | 1 | 1 | 1 21 |
| 0 20-0 29 | 1 | 6 | 1 13 | – | – | 2 11 | 3 | 11 | 1 08 | 6 | 22 | 4 82 |
| 0 30-0 39 | 4 | 46 | 9 50 | 1 | 3 | 3 27 | 9 | 70 | 7 99 | 8 | 27 | 9 41 |
| 0 40-0 49 | 2 | 41 | 17 01 | 6 | 46 | 22 40 | 29 | 168 | 24 45 | 27 | 118 | 29 14 |
| 0 50-0 59 | 9 | 111 | 37 30 | 4 | 68 | 50 58 | 38 | 280 | 51 95 | 26 | 137 | 52 17 |
| 0 60-0 69 | 17 | 160 | 66 51 | 2 | 34 | 64 45 | 31 | 240 | 75 48 | 23 | 89 | 67 13 |
| 0 70-0 79 | 3 | 36 | 73 04 | 3 | 52 | 85 71 | 23 | 84 | 83 70 | 17 | 62 | 77 49 |
| 0 80-0 89 | 6 | 91 | 89 62 | 2 | 7 | 88 41 | 18 | 115 | 95 04 | 12 | 42 | 84 58 |
| 0 90-0 99 | 3 | 17 | 92 75 | 1 | 4 | 90 09 | 3 | 11 | 96 12 | 8 | 37 | 90 81 |
| 1 00-1 19 | 1 | 7 | 94 11 | 2 | 14 | 95 70 | 3 | 8 | 96 91 | 10 | 37 | 96 98 |
| 1 20-1 39 | – | – | 94 11 | 1 | 10 | 100 00 | 2 | 20 | 98 88 | 2 | 7 | 98 14 |
| 1 40-1 59 | 1 | 3 | 94 73 | – | – | 100 00 | – | – | 98 88 | 3 | 6 | 99 08 |
| 1 60-1 79 | – | – | 94 73 | – | – | 100 00 | – | – | 98 88 | – | – | 99 08 |
| 1 80-1 99 | – | – | 94 73 | – | – | 100 00 | 1 | 3 | 99 14 | – | – | 99 08 |
| 2 00-2 09 | – | – | 94 73 | – | – | 100 00 | 1 | 7 | 99 82 | 1 | 6 | 100 00 |
| 2 10-2 19 | – | – | 94 73 | – | – | 100 00 | – | – | 99 82 | – | – | 100 00 |
| 2 20-2 29 | – | – | 94 73 | – | – | 100 00 | 1 | 2 | 100 00 | – | – | 100 00 |
| 2 30-2 39 | – | – | 94 73 | – | – | 100 00 | – | – | 100 00 | – | – | 100 00 |
| 2 40 or more | 1 | 29 | 100 00 | – | – | 100 00 | – | – | 100 00 | – | – | 100 00 |
| | Income above poverty level[1] | | | | | | | | | | | |
| Total | 605 | 10 651 | 100 00 | 92 | 969 | 100 00 | 1 336 | 10 806 | 100 00 | 179 | 1 018 | 100 00 |
| Less than 0 05 | – | – | 0 00 | – | – | 0 00 | – | – | 0 00 | – | – | 0 00 |
| 0 05-0 09 | – | – | 0 00 | – | – | 0 00 | 1 | 11 | 0 10 | – | – | 0 00 |
| 0 10-0 14 | 2 | 22 | 0 21 | – | – | 0 00 | – | – | 0 10 | – | – | 0 00 |
| 0 15-0 19 | 1 | 7 | 0 28 | – | – | 0 00 | 2 | 20 | 0 28 | 2 | 3 | 0 32 |
| 0 20-0 29 | 14 | 315 | 3 24 | 2 | 6 | 0 58 | 19 | 161 | 1 77 | 4 | 40 | 4 28 |
| 0 30-0 39 | 61 | 1 034 | 12 94 | 16 | 229 | 24 17 | 75 | 597 | 7 29 | 17 | 123 | 16 34 |
| 0 40-0 49 | 121 | 2 206 | 33 65 | 15 | 146 | 39 26 | 211 | 1 773 | 23 70 | 30 | 170 | 33 09 |
| 0 50-0 59 | 139 | 2 616 | 58 22 | 17 | 138 | 53 49 | 282 | 2 346 | 45 41 | 29 | 178 | 50 59 |
| 0 60-0 69 | 106 | 1 776 | 74 89 | 17 | 196 | 73 66 | 288 | 2 262 | 66 34 | 40 | 218 | 72 00 |
| 0 70-0 79 | 58 | 795 | 82 35 | 11 | 119 | 85 93 | 173 | 1 295 | 78 32 | 19 | 107 | 82 51 |
| 0 80-0 89 | 34 | 577 | 87 77 | 6 | 50 | 91 12 | 104 | 800 | 85 72 | 10 | 41 | 86 54 |
| 0 90-0 99 | 24 | 438 | 91 88 | 1 | 4 | 91 55 | 60 | 521 | 90 54 | 12 | 63 | 92 76 |
| 1 00-1 19 | 27 | 431 | 95 93 | 3 | 31 | 94 77 | 67 | 557 | 95 70 | 10 | 36 | 96 28 |
| 1 20-1 39 | 9 | 217 | 97 97 | 3 | 48 | 99 70 | 21 | 207 | 97 62 | 4 | 31 | 99 36 |
| 1 40-1 59 | 4 | 114 | 99 04 | – | – | 99 70 | 13 | 85 | 98 40 | 2 | 6 | 100 00 |
| 1 60-1 79 | 2 | 37 | 99 39 | – | – | 99 70 | 10 | 78 | 99 12 | – | – | 100 00 |
| 1 80-1 99 | 2 | 48 | 99 84 | – | – | 99 70 | 4 | 33 | 99 43 | – | – | 100 00 |
| 2 00-2 09 | – | – | 99 84 | – | – | 99 70 | 1 | 9 | 99 52 | – | – | 100 00 |
| 2 10-2 19 | – | – | 99 84 | – | – | 99 70 | 1 | 8 | 99 59 | – | – | 100 00 |
| 2 20-2 29 | 1 | 17 | 100 00 | – | – | 99 70 | 1 | 1 | 99 60 | – | – | 100 00 |
| 2 30-2 39 | – | – | 100 00 | 1 | 3 | 100 00 | 1 | 18 | 99 77 | – | – | 100 00 |
| 2 40 or more | – | – | 100 00 | – | – | 100 00 | 2 | 25 | 100 00 | – | – | 100 00 |

[1]Excludes unknown income

## Table 2-147 CUMULATIVE PERCENTAGE DISTRIBUTION OF THIAMINE INTAKE VALUES IN MILLIGRAMS PER 1,000 CALORIES FOR PERSONS AGED 35-44 YEARS BY SEX AND RACE FOR INCOME LEVELS UNITED STATES, 1971-74

[The standard for thiamine at all ages is 0 4 milligrams per 1 000 calories]

| Thiamine in mg per 1 000 cal | Total | | | Male | | | Female | | |
|---|---|---|---|---|---|---|---|---|---|
| | Examined persons | Estimated population in thousands | Cumulative percent | Examined persons | Estimated population in thousands | Cumulative percent | Examined persons | Estimated population in thousands | Cumulative percent |
| | All incomes | | | | | | | | |
| Total | 2 328 | 22 268 | 100 00 | 665 | 10 692 | 100 00 | 1 663 | 11 576 | 100 00 |
| Less than 0 05 | – | – | 0 00 | – | – | 0 00 | – | – | 0 00 |
| 0 05-0 09 | 2 | 17 | 0 08 | 2 | 17 | 0 16 | – | – | 0 00 |
| 0 10-0 14 | 1 | 10 | 0 12 | 1 | 10 | 0 26 | – | – | 0 00 |
| 0 15-0 19 | 5 | 16 | 0 20 | 2 | 9 | 0 34 | 3 | 8 | 0 07 |
| 0 20-0 29 | 36 | 413 | 2 05 | 18 | 295 | 3 09 | 18 | 118 | 1 09 |
| 0 30-0 39 | 149 | 1 745 | 9 89 | 62 | 1 084 | 13 23 | 87 | 662 | 6 80 |
| 0 40-0 49 | 363 | 3 837 | 27 12 | 137 | 2 151 | 33 34 | 226 | 1 687 | 21 38 |
| 0 50-0 59 | 519 | 5 151 | 50 25 | 156 | 2 540 | 57 10 | 363 | 2 611 | 43 93 |
| 0 60-0 69 | 443 | 4 056 | 68 47 | 111 | 1 733 | 73 31 | 332 | 2 323 | 64 00 |
| 0 70-0 79 | 300 | 2 706 | 80 62 | 71 | 1 218 | 84 70 | 229 | 1 488 | 76 85 |
| 0 80-0 89 | 203 | 1 719 | 88 34 | 38 | 634 | 90 63 | 165 | 1 085 | 86 23 |
| 0 90-0 99 | 101 | 899 | 92 38 | 20 | 349 | 93 89 | 81 | 550 | 90 98 |
| 1 00-1 19 | 110 | 908 | 96 45 | 24 | 366 | 97 31 | 86 | 542 | 95 66 |
| 1 20-1 39 | 58 | 470 | 98 56 | 12 | 152 | 98 74 | 46 | 318 | 98 40 |
| 1 40-1 59 | 27 | 253 | 99 70 | 7 | 112 | 99 78 | 20 | 140 | 99 61 |
| 1 60-1 79 | 4 | 19 | 99 78 | 1 | 5 | 99 83 | 3 | 14 | 99 73 |
| 1 80-1 99 | 4 | 20 | 99 87 | 2 | 10 | 99 92 | 2 | 10 | 99 82 |
| 2 00-2 09 | – | – | 99 87 | – | – | 99 92 | – | – | 99 82 |
| 2 10-2 19 | 1 | 8 | 99 91 | 1 | 8 | 100 00 | – | – | 99 82 |
| 2 20-2 29 | – | – | 99 91 | – | – | 100 00 | – | – | 99 82 |
| 2 30-2 39 | 1 | 13 | 99 96 | – | – | 100 00 | 1 | 13 | 99 93 |
| 2 40 or more | 1 | 8 | 100 00 | – | – | 100 00 | 1 | 8 | 100 00 |
| | Income below poverty level[1] | | | | | | | | |
| Total | 334 | 2 055 | 100 00 | 72 | 929 | 100 00 | 262 | 1 127 | 100 00 |
| Less than 0 05 | – | – | 0 00 | – | – | 0 00 | – | – | 0 00 |
| 0 05-0 09 | – | – | 0 00 | – | – | 0 00 | – | – | 0 00 |
| 0 10-0 14 | 1 | 10 | 0 50 | 1 | 10 | 1 11 | – | – | 0 00 |
| 0 15-0 19 | 1 | 2 | 0 58 | – | – | 1 11 | 1 | 2 | 0 14 |
| 0 20-0 29 | 8 | 26 | 1 85 | 3 | 17 | 2 91 | 5 | 9 | 0 97 |
| 0 30-0 39 | 15 | 71 | 5 29 | 3 | 21 | 5 19 | 12 | 50 | 5 37 |
| 0 40-0 49 | 44 | 292 | 19 48 | 8 | 105 | 16 53 | 36 | 186 | 21 92 |
| 0 50-0 59 | 69 | 442 | 41 01 | 18 | 234 | 41 77 | 51 | 208 | 40 38 |
| 0 60-0 69 | 61 | 477 | 64 22 | 13 | 204 | 63 69 | 48 | 274 | 64 66 |
| 0 70-0 79 | 54 | 344 | 80 95 | 12 | 179 | 83 01 | 42 | 164 | 79 25 |
| 0 80-0 89 | 31 | 122 | 86 87 | 3 | 15 | 84 64 | 28 | 107 | 88 71 |
| 0 90-0 99 | 18 | 83 | 90 92 | 2 | 22 | 86 97 | 16 | 62 | 94 19 |
| 1 00-1 19 | 20 | 153 | 98 35 | 7 | 110 | 98 86 | 13 | 42 | 97 93 |
| 1 20-1 39 | 8 | 25 | 99 58 | 2 | 11 | 100 00 | 6 | 15 | 99 23 |
| 1 40-1 59 | 3 | 8 | 99 94 | – | – | 100 00 | 3 | 8 | 99 90 |
| 1 60-1 79 | – | – | 99 94 | – | – | 100 00 | – | – | 99 90 |
| 1 80-1 99 | 1 | 1 | 100 00 | – | – | 100 00 | 1 | 1 | 100 00 |
| 2 00-2 09 | – | – | 100 00 | – | – | 100 00 | – | – | 100 00 |
| 2 10-2 19 | – | – | 100 00 | – | – | 100 00 | – | – | 100 00 |
| 2 20-2 29 | – | – | 100 00 | – | – | 100 00 | – | – | 100 00 |
| 2 30-2 39 | – | – | 100 00 | – | – | 100 00 | – | – | 100 00 |
| 2 40 or more | – | – | 100 00 | – | – | 100 00 | – | – | 100 00 |
| | Income above poverty level[1] | | | | | | | | |
| Total | 1 909 | 19 404 | 100 00 | 567 | 9 365 | 100 00 | 1 342 | 10 038 | 100 00 |
| Less than 0 05 | – | – | 0 00 | – | – | 0 00 | – | – | 0 00 |
| 0 05-0 09 | 2 | 17 | 0 09 | 2 | 17 | 0 18 | – | – | 0 00 |
| 0 10-0 14 | – | – | 0 09 | – | – | 0 18 | – | – | 0 00 |
| 0 15-0 19 | 4 | 15 | 0 16 | 2 | 9 | 0 27 | 2 | 6 | 0 06 |
| 0 20-0 29 | 27 | 361 | 2 02 | 14 | 252 | 2 96 | 13 | 109 | 1 15 |
| 0 30-0 39 | 127 | 1 597 | 10 25 | 57 | 1 020 | 13 85 | 70 | 577 | 6 90 |
| 0 40-0 49 | 299 | 3 325 | 27 39 | 120 | 1 905 | 34 20 | 179 | 1 420 | 21 04 |
| 0 50-0 59 | 431 | 4 531 | 50 74 | 131 | 2 200 | 57 68 | 300 | 2 332 | 44 27 |
| 0 60-0 69 | 365 | 3 452 | 68 53 | 95 | 1 509 | 73 80 | 270 | 1 943 | 63 62 |
| 0 70-0 79 | 240 | 2 296 | 80 37 | 58 | 1 008 | 84 56 | 182 | 1 288 | 76 46 |
| 0 80-0 89 | 166 | 1 539 | 88 30 | 33 | 589 | 90 85 | 133 | 950 | 85 92 |
| 0 90-0 99 | 80 | 794 | 92 40 | 18 | 327 | 94 35 | 62 | 467 | 90 57 |
| 1 00-1 19 | 88 | 745 | 96 24 | 17 | 255 | 97 08 | 71 | 490 | 95 45 |
| 1 20-1 39 | 48 | 439 | 98 50 | 9 | 138 | 98 56 | 39 | 301 | 98 45 |
| 1 40-1 59 | 23 | 233 | 99 70 | 7 | 112 | 99 75 | 16 | 121 | 99 65 |
| 1 60-1 79 | 4 | 19 | 99 80 | 1 | 5 | 99 80 | 3 | 14 | 99 79 |
| 1 80-1 99 | 2 | 10 | 99 85 | 2 | 10 | 99 91 | – | – | 99 79 |
| 2 00-2 09 | – | – | 99 85 | – | – | 99 91 | – | – | 99 79 |
| 2 10-2 19 | 1 | 8 | 99 89 | 1 | 8 | 100 00 | – | – | 99 79 |
| 2 20-2 29 | – | – | 99 89 | – | – | 100 00 | – | – | 99 79 |
| 2 30-2 39 | 1 | 13 | 99 96 | – | – | 100 00 | 1 | 13 | 99 92 |
| 2 40 or more | 1 | 8 | 100 00 | – | – | 100 00 | 1 | 8 | 100 00 |

## Table 2-147. CUMULATIVE PERCENTAGE DISTRIBUTION OF THIAMINE INTAKE VALUES IN MILLIGRAMS PER 1,000 CALORIES FOR PERSONS AGED 35-44 YEARS BY SEX AND RACE FOR INCOME LEVELS UNITED STATES, 1971-74—Con.

[The standard for thiamine at all ages is 0.4 milligrams per 1 000 calories]

| Thiamine in mg per 1 000 cal | White male | | | Black male | | | White female | | | Black female | | |
|---|---|---|---|---|---|---|---|---|---|---|---|---|
| | Examined persons | Estimated population in thousands | Cumulative percent | Examined persons | Estimated population in thousands | Cumulative percent | Examined persons | Estimated population in thousands | Cumulative percent | Examined persons | Estimated population in thousands | Cumulative percent |
| | All incomes | | | | | | | | | | | |
| Total | 570 | 9 532 | 100 00 | 87 | 1 005 | 100 00 | 1 301 | 10 095 | 100 00 | 334 | 1 318 | 100 00 |
| Less than 0 05 | – | – | 0 00 | – | – | 0 00 | – | – | 0 00 | – | – | 0 00 |
| 0 05-0 09 | 2 | 17 | 0 18 | – | – | 0 00 | – | – | 0 00 | – | – | 0 00 |
| 0 10-0 14 | 1 | 10 | 0 29 | – | – | 0 00 | – | – | 0 00 | – | – | 0 00 |
| 0 15-0 19 | 1 | 4 | 0 32 | 1 | 5 | 0 50 | 1 | 5 | 0 04 | 2 | 3 | 0 23 |
| 0 20-0 29 | 15 | 278 | 3 24 | 3 | 17 | 2 16 | 13 | 84 | 0 88 | 5 | 35 | 2 85 |
| 0 30-0 39 | 56 | 1 010 | 13 84 | 6 | 74 | 9 51 | 64 | 567 | 6 49 | 21 | 87 | 9 47 |
| 0 40-0 49 | 115 | 1 932 | 34 10 | 20 | 183 | 27 74 | 173 | 1 443 | 20 78 | 53 | 244 | 27 99 |
| 0 50-0 59 | 130 | 2 115 | 56 29 | 23 | 344 | 61 95 | 286 | 2 298 | 43 54 | 73 | 281 | 49 32 |
| 0 60-0 69 | 99 | 1 616 | 73 25 | 11 | 86 | 70 51 | 272 | 2 109 | 64 44 | 55 | 190 | 63 76 |
| 0 70-0 79 | 62 | 1 065 | 84 42 | 8 | 149 | 85 34 | 179 | 1 285 | 77 16 | 44 | 172 | 76 78 |
| 0 80-0 89 | 32 | 561 | 90 31 | 6 | 73 | 92 58 | 130 | 933 | 86 41 | 31 | 112 | 85 26 |
| 0 90-0 99 | 19 | 343 | 93 91 | 1 | 6 | 93 19 | 64 | 492 | 91 28 | 16 | 54 | 89 34 |
| 1 00-1 19 | 20 | 321 | 97 28 | 3 | 41 | 97 24 | 62 | 435 | 95 58 | 20 | 89 | 96 09 |
| 1 20-1 39 | 10 | 142 | 98 77 | 2 | 10 | 98 22 | 37 | 299 | 98 54 | 8 | 14 | 97 18 |
| 1 40-1 59 | 5 | 102 | 99 84 | 2 | 10 | 99 19 | 16 | 122 | 99 75 | 3 | 18 | 98 53 |
| 1 60-1 79 | 1 | 5 | 99 89 | – | – | 99 19 | 2 | 9 | 99 84 | 1 | 5 | 98 92 |
| 1 80-1 99 | 2 | 10 | 100 00 | – | – | 99 19 | 1 | 9 | 99 92 | 1 | 1 | 99 01 |
| 2 00-2 09 | – | – | 100 00 | – | – | 99 19 | – | – | 99 92 | – | – | 99 01 |
| 2 10-2 19 | – | – | 100 00 | 1 | 8 | 100 00 | – | – | 99 92 | – | – | 99 01 |
| 2 20-2 29 | – | – | 100 00 | – | – | 100 00 | – | – | 99 92 | – | – | 99 01 |
| 2 30-2 39 | – | – | 100 00 | – | – | 100 00 | – | – | 99 92 | 1 | 13 | 100 00 |
| 2 40 or more | – | – | 100 00 | – | – | 100 00 | 1 | 8 | 100 00 | – | – | 100 00 |
| | Income below poverty level[1] | | | | | | | | | | | |
| Total | 44 | 616 | 100 00 | 27 | 308 | 100 00 | 121 | 734 | 100 00 | 139 | 385 | 100 00 |
| Less than 0 05 | – | – | 0 00 | – | – | 0 00 | – | – | 0 00 | – | – | 0 00 |
| 0 05-0 09 | – | – | 0 00 | – | – | 0 00 | – | – | 0 00 | – | – | 0 00 |
| 0 10-0 14 | 1 | 10 | 1 68 | – | – | 0 00 | – | – | 0 00 | – | – | 0 00 |
| 0 15-0 19 | – | – | 1 68 | – | – | 0 00 | – | – | 0 00 | 1 | 2 | 0 40 |
| 0 20-0 29 | – | – | 1 68 | 3 | 17 | 5 40 | 2 | 4 | 0 54 | 3 | 5 | 1 81 |
| 0 30-0 39 | 1 | 7 | 2 80 | 2 | 14 | 10 04 | 5 | 23 | 3 72 | 5 | 18 | 6 60 |
| 0 40-0 49 | 6 | 96 | 18 36 | 2 | 9 | 13 08 | 15 | 115 | 19 33 | 21 | 72 | 25 27 |
| 0 50-0 59 | 13 | 168 | 45 57 | 5 | 67 | 34 75 | 20 | 122 | 35 91 | 31 | 86 | 47 68 |
| 0 60-0 69 | 10 | 179 | 74 56 | 3 | 25 | 42 83 | 26 | 195 | 62 50 | 22 | 79 | 68 06 |
| 0 70-0 79 | 5 | 55 | 83 48 | 7 | 124 | 83 19 | 24 | 119 | 78 68 | 18 | 46 | 79 91 |
| 0 80-0 89 | – | – | 83 48 | 3 | 15 | 88 09 | 13 | 81 | 89 65 | 15 | 26 | 86 67 |
| 0 90-0 99 | 2 | 22 | 86 99 | – | – | 88 09 | 8 | 44 | 95 66 | 8 | 18 | 91 26 |
| 1 00-1 19 | 5 | 75 | 99 08 | 1 | 32 | 98 42 | 3 | 16 | 97 88 | 10 | 26 | 98 00 |
| 1 20-1 39 | 1 | 6 | 100 00 | 1 | 5 | 100 00 | 3 | 10 | 99 28 | 3 | 4 | 99 12 |
| 1 40-1 59 | – | – | 100 00 | – | – | 100 00 | 2 | 5 | 100 00 | 1 | 2 | 99 69 |
| 1 60-1 79 | – | – | 100 00 | – | – | 100 00 | – | – | 100 00 | – | – | 99 69 |
| 1 80-1 99 | – | – | 100 00 | – | – | 100 00 | – | – | 100 00 | 1 | 1 | 100 00 |
| 2 00-2 09 | – | – | 100 00 | – | – | 100 00 | – | – | 100 00 | – | – | 100 00 |
| 2 10-2 19 | – | – | 100 00 | – | – | 100 00 | – | – | 100 00 | – | – | 100 00 |
| 2 20-2 29 | – | – | 100 00 | – | – | 100 00 | – | – | 100 00 | – | – | 100 00 |
| 2 30-2 39 | – | – | 100 00 | – | – | 100 00 | – | – | 100 00 | – | – | 100 00 |
| 2 40 or more | – | – | 100 00 | – | – | 100 00 | – | – | 100 00 | – | – | 100 00 |
| | Income above poverty level[1] | | | | | | | | | | | |
| Total | 509 | 8 591 | 100 00 | 52 | 628 | 100 00 | 1 136 | 9 009 | 100 00 | 182 | 892 | 100 00 |
| Less than 0 05 | – | – | 0 00 | – | – | 0 00 | – | – | 0 00 | – | – | 0 00 |
| 0 05-0 09 | 2 | 17 | 0 20 | – | – | 0 00 | – | – | 0 00 | – | – | 0 00 |
| 0 10-0 14 | – | – | 0 20 | – | – | 0 00 | – | – | 0 00 | – | – | 0 00 |
| 0 15-0 19 | 1 | 4 | 0 24 | 1 | 5 | 0 80 | 1 | 5 | 0 05 | 1 | 2 | 0 17 |
| 0 20-0 29 | 14 | 252 | 3 17 | – | – | 0 80 | 11 | 80 | 0 94 | 2 | 29 | 3 43 |
| 0 30-0 39 | 53 | 961 | 14 35 | 4 | 60 | 10 29 | 55 | 510 | 6 60 | 15 | 67 | 10 96 |
| 0 40-0 49 | 104 | 1 726 | 34 44 | 15 | 148 | 33 88 | 150 | 1 263 | 20 62 | 29 | 157 | 28 50 |
| 0 50-0 59 | 112 | 1 852 | 56 00 | 16 | 266 | 76 22 | 258 | 2 123 | 44 18 | 39 | 189 | 49 70 |
| 0 60-0 69 | 88 | 1 434 | 72 69 | 6 | 45 | 83 39 | 234 | 1 811 | 64 29 | 31 | 108 | 61 77 |
| 0 70-0 79 | 56 | 980 | 84 10 | 1 | 25 | 87 33 | 152 | 1 139 | 76 93 | 25 | 125 | 75 74 |
| 0 80-0 89 | 31 | 547 | 90 47 | 2 | 42 | 93 97 | 113 | 824 | 86 07 | 16 | 86 | 85 34 |
| 0 90-0 99 | 17 | 321 | 94 21 | 1 | 6 | 94 94 | 55 | 436 | 90 92 | 6 | 26 | 88 29 |
| 1 00-1 19 | 15 | 246 | 97 08 | 2 | 9 | 96 36 | 57 | 409 | 95 46 | 10 | 63 | 95 34 |
| 1 20-1 39 | 8 | 133 | 98 63 | 1 | 5 | 97 15 | 34 | 289 | 98 66 | 4 | 8 | 96 22 |
| 1 40-1 59 | 5 | 102 | 99 83 | 2 | 10 | 98 70 | 13 | 104 | 99 82 | 2 | 16 | 97 96 |
| 1 60-1 79 | 1 | 5 | 99 88 | – | – | 98 70 | 2 | 9 | 99 91 | 1 | 5 | 98 54 |
| 1 80-1 99 | 2 | 10 | 100 00 | – | – | 98 70 | – | – | 99 91 | – | – | 98 54 |
| 2 00-2 09 | – | – | 100 00 | – | – | 98 70 | – | – | 99 91 | – | – | 98 54 |
| 2 10-2 19 | – | – | 100 00 | 1 | 8 | 100 00 | – | – | 99 91 | – | – | 98 54 |
| 2 20-2 29 | – | – | 100 00 | – | – | 100 00 | – | – | 99 91 | – | – | 98 54 |
| 2 30-2 39 | – | – | 100 00 | – | – | 100 00 | – | – | 99 91 | 1 | 13 | 100 00 |
| 2 40 or more | – | – | 100 00 | – | – | 100 00 | 1 | 8 | 100 00 | – | – | 100 00 |

[1]Excludes unknown income

## Table 2-148. CUMULATIVE PERCENTAGE DISTRIBUTION OF THIAMINE INTAKE VALUES IN MILLIGRAMS PER 1,000 CALORIES FOR PERSONS AGED 45-54 YEARS BY SEX AND RACE FOR INCOME LEVELS UNITED STATES, 1971-74

(The standard for thiamine at all ages is 0.4 milligrams per 1 000 calories)

| Thiamine in mg per 1 000 cal | Total | | | Male | | | Female | | |
|---|---|---|---|---|---|---|---|---|---|
| | Examined persons | Estimated population in thousands | Cumulative percent | Examined persons | Estimated population in thousands | Cumulative percent | Examined persons | Estimated population in thousands | Cumulative percent |
| | All incomes | | | | | | | | |
| Total | 1 601 | 23 313 | 100 00 | 765 | 11 150 | 100 00 | 836 | 12 163 | 100 00 |
| Less than 0 05 | – | – | 0 00 | – | – | 0 00 | – | – | 0 00 |
| 0 05-0 09 | 2 | 43 | 0 19 | 1 | 28 | 0 25 | 1 | 15 | 0 12 |
| 0 10-0 14 | – | – | 0 19 | – | – | 0 25 | – | – | 0 12 |
| 0 15-0 19 | 4 | 44 | 0 37 | 3 | 36 | 0 58 | 1 | 8 | 0 19 |
| 0 20-0 29 | 24 | 374 | 1 98 | 16 | 213 | 2 49 | 8 | 162 | 1 52 |
| 0 30-0 39 | 96 | 1 614 | 8 90 | 61 | 1 022 | 11 65 | 35 | 592 | 6 38 |
| 0 40-0 49 | 232 | 3 573 | 24 23 | 116 | 1 818 | 27 96 | 116 | 1 754 | 20 80 |
| 0 50-0 59 | 317 | 4 629 | 44 08 | 158 | 2 426 | 49 72 | 159 | 2 203 | 38 91 |
| 0 60-0 69 | 315 | 4 635 | 63 96 | 152 | 2 106 | 68 61 | 163 | 2 529 | 59 70 |
| 0 70-0 79 | 239 | 3 241 | 77 87 | 96 | 1 386 | 81 05 | 143 | 1 854 | 74 95 |
| 0 80-0 89 | 129 | 1 807 | 85 62 | 63 | 836 | 88 54 | 66 | 971 | 82 93 |
| 0 90-0 99 | 94 | 1 310 | 91 24 | 35 | 469 | 92 76 | 59 | 841 | 89 84 |
| 1 00-1 19 | 79 | 1 085 | 95 89 | 35 | 426 | 96 57 | 44 | 659 | 95 26 |
| 1 20-1 39 | 39 | 508 | 98 07 | 19 | 255 | 98 86 | 20 | 253 | 97 34 |
| 1 40-1 59 | 16 | 178 | 98 83 | 7 | 78 | 99 56 | 9 | 10 | 98 16 |
| 1 60-1 79 | 5 | 85 | 99 19 | 1 | 3 | 99 59 | 4 | 82 | 98 83 |
| 1 80-1 99 | 4 | 82 | 99 54 | 1 | 29 | 99 85 | 3 | 53 | 99 26 |
| 2 00-2 09 | – | – | 99 54 | – | – | 99 85 | – | – | 99 26 |
| 2 10-2 19 | 1 | 5 | 99 56 | – | – | 99 85 | 1 | 5 | 99 30 |
| 2 20-2 29 | – | – | 99 56 | – | – | 99 85 | – | – | 99 30 |
| 2 30-2 39 | 1 | 24 | 99 67 | – | – | 99 85 | 1 | 24 | 99 50 |
| 2 40 or more | 4 | 78 | 100 00 | 1 | 17 | 100 00 | 3 | 60 | 100 00 |
| | Income below poverty level[1] | | | | | | | | |
| Total | 193 | 1 771 | 100 00 | 93 | 832 | 100 00 | 100 | 939 | 100 00 |
| Less than 0 05 | – | – | 0 00 | – | – | 0 00 | – | – | 0 00 |
| 0 05-0 09 | 1 | 15 | 0 85 | – | – | 0 00 | 1 | 15 | 1 60 |
| 0 10-0 14 | – | – | 0 85 | – | – | 0 00 | – | – | 1 60 |
| 0 15-0 19 | – | – | 0 85 | – | – | 0 00 | – | – | 1 60 |
| 0 20-0 29 | 6 | 49 | 3 62 | 4 | 24 | 2 90 | 2 | 25 | 4 25 |
| 0 30-0 39 | 12 | 113 | 10 00 | 8 | 96 | 14 39 | 4 | 17 | 6 11 |
| 0 40-0 49 | 20 | 248 | 24 02 | 7 | 122 | 29 10 | 13 | 126 | 19 52 |
| 0 50-0 59 | 32 | 222 | 36 58 | 14 | 64 | 36 79 | 18 | 159 | 36 40 |
| 0 60-0 69 | 40 | 379 | 57 96 | 19 | 149 | 54 69 | 21 | 230 | 60 85 |
| 0 70-0 79 | 33 | 386 | 79 77 | 13 | 170 | 75 10 | 20 | 217 | 83 90 |
| 0 80-0 89 | 18 | 160 | 88 79 | 12 | 101 | 87 23 | 6 | 59 | 90 16 |
| 0 90-0 99 | 8 | 57 | 91 98 | 5 | 39 | 91 94 | 3 | 17 | 92 02 |
| 1 00-1 19 | 9 | 56 | 95 12 | 6 | 41 | 96 91 | 3 | 14 | 93 53 |
| 1 20-1 39 | 7 | 50 | 97 92 | 3 | 17 | 98 94 | 4 | 33 | 97 02 |
| 1 40-1 59 | 4 | 23 | 99 24 | 2 | 9 | 100 00 | 2 | 15 | 98 56 |
| 1 60-1 79 | 1 | 4 | 99 48 | – | – | 100 00 | 1 | 4 | 99 03 |
| 1 80-1 99 | 1 | 4 | 99 73 | – | – | 100 00 | 1 | 4 | 99 49 |
| 2 00-2 09 | – | – | 99 73 | – | – | 100 00 | – | – | 99 49 |
| 2 10-2 19 | 1 | 5 | 100 00 | – | – | 100 00 | 1 | 5 | 100 00 |
| 2 20-2 29 | – | – | 100 00 | – | – | 100 00 | – | – | 100 00 |
| 2 30-2 39 | – | – | 100 00 | – | – | 100 00 | – | – | 100 00 |
| 2 40 or more | – | – | 100 00 | – | – | 100 00 | – | – | 100 00 |
| | Income above poverty level[1] | | | | | | | | |
| Total | 1 346 | 20 523 | 100 00 | 643 | 9 909 | 100 00 | 703 | 10 614 | 100 00 |
| Less than 0 05 | – | – | 0 00 | – | – | 0 00 | – | – | 0 00 |
| 0 05-0 09 | 1 | 28 | 0 14 | 1 | 28 | 0 28 | – | – | 0 00 |
| 0 10-0 14 | – | – | 0 14 | – | – | 0 28 | – | – | 0 00 |
| 0 15-0 19 | 3 | 27 | 0 27 | 2 | 19 | 0 48 | 1 | 8 | 0 07 |
| 0 20-0 29 | 18 | 325 | 1 85 | 12 | 189 | 2 38 | 6 | 137 | 1 36 |
| 0 30-0 39 | 79 | 1 425 | 8 80 | 49 | 866 | 11 12 | 30 | 560 | 6 63 |
| 0 40-0 49 | 200 | 3 122 | 24 01 | 101 | 1 561 | 26 87 | 99 | 1 561 | 21 34 |
| 0 50-0 59 | 273 | 4 177 | 44 36 | 137 | 2 272 | 49 80 | 136 | 1 905 | 39 28 |
| 0 60-0 69 | 265 | 4 012 | 63 91 | 130 | 1 899 | 68 96 | 135 | 2 114 | 59 20 |
| 0 70-0 79 | 199 | 2 762 | 77 37 | 82 | 1 212 | 81 19 | 117 | 1 549 | 73 80 |
| 0 80-0 89 | 106 | 1 615 | 85 24 | 48 | 710 | 88 35 | 58 | 905 | 82 32 |
| 0 90-0 99 | 83 | 1 220 | 91 18 | 29 | 427 | 92 66 | 54 | 794 | 89 80 |
| 1 00-1 19 | 66 | 966 | 95 89 | 28 | 371 | 96 40 | 38 | 595 | 95 40 |
| 1 20-1 39 | 31 | 449 | 98 08 | 16 | 238 | 98 81 | 15 | 211 | 97 39 |
| 1 40-1 59 | 10 | 135 | 98 74 | 5 | 69 | 99 51 | 5 | 66 | 98 01 |
| 1 60-1 79 | 4 | 80 | 99 13 | 1 | 3 | 99 54 | 3 | 78 | 98 75 |
| 1 80-1 99 | 3 | 77 | 99 50 | 1 | 29 | 99 83 | 2 | 49 | 99 20 |
| 2 00-2 09 | – | – | 99 50 | – | – | 99 83 | – | – | 99 20 |
| 2 10-2 19 | – | – | 99 50 | – | – | 99 83 | – | – | 99 20 |
| 2 20-2 29 | – | – | 99 50 | – | – | 99 83 | – | – | 99 20 |
| 2 30-2 39 | 1 | 24 | 99 62 | – | – | 99 83 | 1 | 24 | 99 43 |
| 2 40 or more | 4 | 78 | 100 00 | 1 | 17 | 100 00 | 3 | 60 | 100 00 |

## Table 2-148. CUMULATIVE PERCENTAGE DISTRIBUTION OF THIAMINE INTAKE VALUES IN MILLIGRAMS PER 1,000 CALORIES FOR PERSONS AGED 45-54 YEARS BY SEX AND RACE FOR INCOME LEVELS UNITED STATES, 1971-74—Con.

[The standard for thiamine at all ages is 0 4 milligrams per 1 000 calories]

| Thiamine in mg per 1 000 cal | White male | | | Black male | | | White female | | | Black female | | |
|---|---|---|---|---|---|---|---|---|---|---|---|---|
| | Examined persons | Estimated population in thousands | Cumulative percent | Examined persons | Estimated population in thousands | Cumulative percent | Examined persons | Estimated population in thousands | Cumulative percent | Examined persons | Estimated population in thousands | Cumulative percent |
| | All incomes | | | | | | | | | | | |
| Total | 628 | 10 039 | 100 00 | 130 | 1 057 | 100 00 | 705 | 10 879 | 100 00 | 126 | 1 237 | 100 00 |
| Less than 0 05 | – | – | 0 00 | – | – | 0 00 | – | – | 0 00 | – | – | 0 00 |
| 0 05-0 09 | 1 | 28 | 0 28 | – | – | 0 00 | 1 | 15 | 0 14 | – | – | 0 00 |
| 0 10-0 14 | – | – | 0 28 | – | – | 0 00 | – | – | 0 14 | – | – | 0 00 |
| 0 15-0 19 | 3 | 36 | 0 64 | – | – | 0 00 | 1 | 8 | 0 21 | – | – | 0 00 |
| 0 20-0 29 | 9 | 185 | 2 48 | 7 | 28 | 2 67 | 8 | 162 | 1 70 | – | – | 0 00 |
| 0 30-0 39 | 52 | 934 | 11 78 | 9 | 88 | 11 03 | 27 | 516 | 6 44 | 7 | 72 | 5 85 |
| 0 40-0 49 | 105 | 1 689 | 28 60 | 11 | 130 | 23 30 | 95 | 1 553 | 20 71 | 21 | 201 | 22 13 |
| 0 50-0 59 | 128 | 2 189 | 50 41 | 27 | 219 | 43 99 | 131 | 1 956 | 38 68 | 27 | 227 | 40 45 |
| 0 60-0 69 | 131 | 1 955 | 69 88 | 21 | 151 | 58 30 | 146 | 2 357 | 60 35 | 17 | 172 | 54 34 |
| 0 70-0 79 | 78 | 1 222 | 82 05 | 17 | 156 | 73 06 | 117 | 1 607 | 75 12 | 26 | 248 | 74 36 |
| 0 80-0 89 | 51 | 748 | 89 50 | 12 | 88 | 81 39 | 61 | 898 | 83 37 | 5 | 73 | 80 26 |
| 0 90-0 99 | 25 | 381 | 93 30 | 9 | 77 | 88 63 | 51 | 743 | 90 20 | 8 | 98 | 88 15 |
| 1 00-1 19 | 24 | 371 | 96 99 | 9 | 40 | 92 42 | 37 | 577 | 95 50 | 5 | 70 | 93 84 |
| 1 20-1 39 | 13 | 207 | 99 06 | 6 | 48 | 96 96 | 16 | 214 | 97 47 | 4 | 39 | 96 98 |
| 1 40-1 59 | 6 | 75 | 99 80 | 1 | 3 | 97 28 | 5 | 65 | 98 06 | 3 | 24 | 98 91 |
| 1 60-1 79 | 1 | 3 | 99 83 | – | – | 97 28 | 3 | 78 | 98 78 | 1 | 4 | 99 26 |
| 1 80-1 99 | – | – | 99 83 | 1 | 29 | 100 00 | 2 | 49 | 99 22 | 1 | 4 | 99 61 |
| 2 00-2 09 | – | – | 99 83 | – | – | 100 00 | – | – | 99 22 | – | – | 99 61 |
| 2 10-2 19 | – | – | 99 83 | – | – | 100 00 | – | – | 99 22 | 1 | 5 | 100 00 |
| 2 20-2 29 | – | – | 99 83 | – | – | 100 00 | – | – | 99 22 | – | – | 100 00 |
| 2 30-2 39 | – | – | 99 83 | – | – | 100 00 | 1 | 24 | 99 45 | – | – | 100 00 |
| 2 40 or more | 1 | 17 | 100 00 | – | – | 100 00 | 3 | 60 | 100 00 | – | – | 100 00 |
| | Income below poverty level[1] | | | | | | | | | | | |
| Total | 49 | 460 | 100 00 | 44 | 372 | 100 00 | 54 | 576 | 100 00 | 46 | 363 | 100 00 |
| Less than 0 05 | – | – | 0 00 | – | – | 0 00 | – | – | 0 00 | – | – | 0 00 |
| 0 05-0 09 | – | – | 0 00 | – | – | 0 00 | 1 | 15 | 2 61 | – | – | 0 00 |
| 0 10-0 14 | – | – | 0 00 | – | – | 0 00 | – | – | 2 61 | – | – | 0 00 |
| 0 15-0 19 | – | – | 0 00 | – | – | 0 00 | – | – | 2 61 | – | – | 0 00 |
| 0 20-0 29 | 1 | 13 | 2 92 | 3 | 11 | 2 87 | 2 | 25 | 6 93 | – | – | 0 00 |
| 0 30-0 39 | 7 | 91 | 22 72 | 1 | 5 | 4 09 | 3 | 14 | 9 30 | 1 | 4 | 1 04 |
| 0 40-0 49 | 4 | 55 | 34 65 | 3 | 68 | 22 26 | 7 | 69 | 21 32 | 6 | 57 | 16 66 |
| 0 50-0 59 | 6 | 32 | 41 66 | 8 | 32 | 30 77 | 8 | 89 | 36 81 | 10 | 69 | 35 73 |
| 0 60-0 69 | 14 | 99 | 63 19 | 5 | 50 | 44 19 | 12 | 163 | 65 06 | 9 | 67 | 54 16 |
| 0 70-0 79 | 8 | 103 | 85 57 | 5 | 67 | 62 16 | 8 | 120 | 85 95 | 12 | 96 | 80 65 |
| 0 80-0 89 | 5 | 35 | 93 16 | 7 | 66 | 79 91 | 4 | 20 | 89 35 | 2 | 39 | 91 47 |
| 0 90-0 99 | 1 | 4 | 93 98 | 4 | 35 | 89 42 | 2 | 13 | 91 55 | 1 | 5 | 92 77 |
| 1 00-1 19 | 2 | 22 | 98 82 | 4 | 19 | 94 55 | 3 | 14 | 94 01 | – | – | 92 77 |
| 1 20-1 39 | – | – | 98 82 | 3 | 17 | 99 09 | 3 | 28 | 98 94 | 1 | 4 | 93 96 |
| 1 40-1 59 | 1 | 5 | 100 00 | 1 | 3 | 100 00 | 1 | 6 | 100 00 | 1 | 8 | 96 28 |
| 1 60-1 79 | – | – | 100 00 | – | – | 100 00 | – | – | 100 00 | 1 | 4 | 97 49 |
| 1 80-1 99 | – | – | 100 00 | – | – | 100 00 | – | – | 100 00 | 1 | 4 | 98 68 |
| 2 00-2 09 | – | – | 100 00 | – | – | 100 00 | – | – | 100 00 | – | – | 98 68 |
| 2 10-2 19 | – | – | 100 00 | – | – | 100 00 | – | – | 100 00 | 1 | 5 | 100 00 |
| 2 20-2 29 | – | – | 100 00 | – | – | 100 00 | – | – | 100 00 | – | – | 100 00 |
| 2 30-2 39 | – | – | 100 00 | – | – | 100 00 | – | – | 100 00 | – | – | 100 00 |
| 2 40 or more | – | – | 100 00 | – | – | 100 00 | – | – | 100 00 | – | – | 100 00 |
| | Income above poverty level[1] | | | | | | | | | | | |
| Total | 555 | 9 218 | 100 00 | 82 | 652 | 100 00 | 624 | 9 784 | 100 00 | 75 | 795 | 100 00 |
| Less than 0 05 | – | – | 0 00 | – | – | 0 00 | – | – | 0 00 | – | – | 0 00 |
| 0 05-0 09 | 1 | 28 | 0 31 | – | – | 0 00 | – | – | 0 00 | – | – | 0 00 |
| 0 10-0 14 | – | – | 0 31 | – | – | 0 00 | – | – | 0 00 | – | – | 0 00 |
| 0 15-0 19 | 2 | 19 | 0 51 | – | – | 0 00 | 1 | 8 | 0 08 | – | – | 0 00 |
| 0 20-0 29 | 8 | 171 | 2 37 | 4 | 18 | 2 68 | 6 | 137 | 1 48 | – | – | 0 00 |
| 0 30-0 39 | 42 | 785 | 10 89 | 7 | 80 | 15 01 | 23 | 487 | 6 46 | 6 | 69 | 8 62 |
| 0 40-0 49 | 93 | 1 499 | 27 15 | 8 | 62 | 24 51 | 85 | 1 420 | 20 97 | 14 | 141 | 26 38 |
| 0 50-0 59 | 117 | 2 084 | 49 76 | 18 | 184 | 52 71 | 119 | 1 761 | 38 97 | 16 | 123 | 41 88 |
| 0 60-0 69 | 115 | 1 819 | 69 49 | 15 | 80 | 64 95 | 128 | 2 033 | 59 75 | 7 | 80 | 51 98 |
| 0 70-0 79 | 70 | 1 119 | 81 63 | 11 | 85 | 77 95 | 104 | 1 406 | 74.13 | 13 | 143 | 69 98 |
| 0 80-0 89 | 43 | 688 | 89 09 | 5 | 22 | 81 33 | 55 | 872 | 83 04 | 3 | 34 | 74 22 |
| 0 90-0 99 | 23 | 374 | 93 15 | 5 | 41 | 87 63 | 47 | 701 | 90 20 | 7 | 93 | 85 91 |
| 1 00-1 19 | 21 | 335 | 96 78 | 5 | 21 | 90 83 | 31 | 513 | 95 44 | 5 | 70 | 94 77 |
| 1 20-1 39 | 13 | 207 | 99 03 | 3 | 31 | 95 59 | 12 | 177 | 97 25 | 3 | 35 | 99 11 |
| 1 40-1 59 | 5 | 69 | 99 78 | – | – | 95 59 | 4 | 59 | 97 65 | 1 | 7 | 100 00 |
| 1 60-1 79 | 1 | 3 | 99 81 | – | – | 95 59 | 3 | 78 | 98 64 | – | – | 100 00 |
| 1 80-1 99 | – | – | 99 81 | 1 | 29 | 100 00 | 2 | 49 | 99 13 | – | – | 100 00 |
| 2 00-2 09 | – | – | 99 81 | – | – | 100 00 | – | – | 99 13 | – | – | 100 00 |
| 2 10-2 19 | – | – | 99 81 | – | – | 100 00 | – | – | 99 13 | – | – | 100 00 |
| 2 20-2 29 | – | – | 99 81 | – | – | 100 00 | – | – | 99 13 | – | – | 100 00 |
| 2 30-2 39 | – | – | 99 81 | – | – | 100 00 | 1 | 24 | 99 38 | – | – | 100 00 |
| 2 40 or more | 1 | 17 | 100 00 | – | – | 100 00 | 3 | 60 | 100 00 | – | – | 100 00 |

[1]Excludes unknown income

## Table 2-149. CUMULATIVE PERCENTAGE DISTRIBUTION OF THIAMINE INTAKE VALUES IN MILLIGRAMS PER 1,000 CALORIES FOR PERSONS AGED 55-64 YEARS BY SEX AND RACE FOR INCOME LEVELS UNITED STATES, 1971-74

[The standard for thiamine at all ages is 0 4 milligrams per 1 000 calories]

| Thiamine in mg per 1 000 cal | Total | | | Male | | | Female | | |
|---|---|---|---|---|---|---|---|---|---|
| | Examined persons | Estimated population in thousands | Cumulative percent | Examined persons | Estimated population in thousands | Cumulative percent | Examined persons | Estimated population in thousands | Cumulative percent |
| | All incomes | | | | | | | | |
| Total | 1 267 | 19 049 | 100 00 | 597 | 8 997 | 100 00 | 670 | 10 052 | 100 00 |
| Less than 0 05 | – | – | 0 00 | – | – | 0 00 | – | – | 0 00 |
| 0 05-0 09 | – | – | 0 00 | – | – | 0 00 | – | – | 0 00 |
| 0 10-0 14 | 2 | 52 | 0 27 | 2 | 52 | 0 58 | – | – | 0 00 |
| 0 15-0 19 | 4 | 59 | 0 58 | 2 | 22 | 0 82 | 2 | 38 | 0 38 |
| 0 20-0 29 | 11 | 173 | 1 49 | 8 | 149 | 2 47 | 3 | 24 | 0 61 |
| 0 30-0 39 | 51 | 709 | 5 21 | 26 | 370 | 6 59 | 25 | 339 | 3 98 |
| 0 40-0 49 | 144 | 1 994 | 15 68 | 80 | 1 141 | 19 27 | 64 | 853 | 12 47 |
| 0 50-0 59 | 241 | 3 752 | 35 38 | 126 | 1 884 | 40 21 | 115 | 1 868 | 31 06 |
| 0 60-0 69 | 249 | 3 840 | 55 54 | 114 | 1 826 | 60 51 | 135 | 2 014 | 51 09 |
| 0 70-0 79 | 199 | 2 734 | 69 89 | 97 | 1 443 | 76 54 | 102 | 1 292 | 63 94 |
| 0 80-0 89 | 142 | 2 236 | 81 63 | 63 | 968 | 87 30 | 79 | 1 268 | 76 55 |
| 0 90-0 99 | 89 | 1 322 | 88 57 | 34 | 429 | 92 06 | 55 | 893 | 85 44 |
| 1 00-1 19 | 88 | 1 415 | 96 00 | 26 | 415 | 96 68 | 62 | 1 000 | 95 39 |
| 1 20-1 39 | 26 | 423 | 98 22 | 8 | 128 | 98 10 | 18 | 295 | 98 32 |
| 1 40-1 59 | 7 | 126 | 98 88 | 3 | 65 | 98 83 | 4 | 60 | 98 92 |
| 1 60-1 79 | 4 | 81 | 99 30 | 2 | 30 | 99 17 | 2 | 50 | 99 42 |
| 1 80-1 99 | 6 | 90 | 99 78 | 4 | 48 | 99 70 | 2 | 42 | 99 84 |
| 2 00-2 09 | 1 | 5 | 99 80 | 1 | 5 | 99 76 | – | – | 99 84 |
| 2 10-2 19 | 1 | 10 | 99 86 | – | – | 99 76 | 1 | 10 | 99 95 |
| 2 20-2 29 | 2 | 27 | 100 00 | 1 | 22 | 100 00 | 1 | 6 | 100 00 |
| 2 30 2 39 | – | – | 100 00 | – | – | 100 00 | – | – | 100 00 |
| 2 40 or more | – | – | 100 00 | – | – | 100 00 | – | – | 100 00 |
| | Income below poverty level[1] | | | | | | | | |
| Total | 196 | 2 191 | 100 00 | 90 | 1 030 | 100 00 | 106 | 1 161 | 100 00 |
| Less than 0 05 | – | – | 0 00 | – | – | 0 00 | – | – | 0 00 |
| 0 05-0 09 | – | – | 0 00 | – | – | 0 00 | – | – | 0 00 |
| 0 10-0 14 | – | – | 0 00 | – | – | 0 00 | – | – | 0 00 |
| 0 15-0 19 | 1 | 11 | 0 51 | – | – | 0 00 | 1 | 11 | 0 97 |
| 0 20-0 29 | – | – | 0 51 | – | – | 0 00 | – | – | 0 97 |
| 0 30-0 39 | 12 | 159 | 7 76 | 6 | 98 | 9 47 | 6 | 61 | 6 24 |
| 0 40-0 49 | 20 | 185 | 16 20 | 10 | 89 | 18 16 | 10 | 96 | 14 47 |
| 0 50-0 59 | 34 | 454 | 36 93 | 21 | 244 | 41 81 | 13 | 211 | 32 61 |
| 0 60-0 69 | 41 | 452 | 57 58 | 19 | 245 | 65 55 | 22 | 208 | 50 50 |
| 0 70-0 79 | 31 | 368 | 74 39 | 14 | 183 | 83 36 | 17 | 185 | 66 44 |
| 0 80-0 89 | 25 | 263 | 86 38 | 8 | 74 | 90 51 | 17 | 189 | 82 71 |
| 0 90-0 99 | 16 | 148 | 93 15 | 9 | 70 | 97 34 | 7 | 78 | 89 44 |
| 1 00-1 19 | 13 | 136 | 99 37 | 2 | 22 | 99 51 | 11 | 114 | 99 25 |
| 1 20-1 39 | 2 | 9 | 99 77 | – | – | 99 51 | 2 | 9 | 100 00 |
| 1 40-1 59 | – | – | 99 77 | – | – | 99 51 | – | – | 100 00 |
| 1 60-1 79 | – | – | 99 77 | – | – | 99 51 | – | – | 100 00 |
| 1 80-1 99 | – | – | 99 77 | – | – | 99 51 | – | – | 100 00 |
| 2 00-2 09 | 1 | 5 | 100 00 | 1 | 5 | 100 00 | – | – | 100 00 |
| 2 10-2 19 | – | – | 100 00 | – | – | 100 00 | – | – | 100 00 |
| 2 20-2 29 | – | – | 100 00 | – | – | 100 00 | – | – | 100 00 |
| 2 30-2 39 | – | – | 100 00 | – | – | 100 00 | – | – | 100 00 |
| 2 40 or more | – | – | 100 00 | – | – | 100 00 | – | – | 100 00 |
| | Income above poverty level[1] | | | | | | | | |
| Total | 1 005 | 15 783 | 100 00 | 476 | 7 482 | 100 00 | 529 | 8 300 | 100 00 |
| Less than 0 05 | – | – | 0 00 | – | – | 0 00 | – | – | 0 00 |
| 0 05-0 09 | – | – | 0 00 | – | – | 0 00 | – | – | 0 00 |
| 0 10-0 14 | 2 | 52 | 0 33 | 2 | 52 | 0 69 | – | – | 0 00 |
| 0 15-0 19 | 2 | 44 | 0 61 | 1 | 17 | 0 92 | 1 | 27 | 0 32 |
| 0 20-0 29 | 10 | 152 | 1 57 | 7 | 128 | 2 63 | 3 | 24 | 0 61 |
| 0 30-0 39 | 37 | 520 | 4 86 | 18 | 243 | 5 88 | 19 | 278 | 3 95 |
| 0 40-0 49 | 121 | 1 774 | 16 11 | 67 | 1 016 | 19 46 | 54 | 758 | 13 08 |
| 0 50-0 59 | 193 | 3 098 | 35 74 | 102 | 1 581 | 40 59 | 91 | 1 517 | 31 36 |
| 0 60-0 69 | 197 | 3 198 | 56 00 | 89 | 1 471 | 60 25 | 108 | 1 728 | 52 18 |
| 0 70-0 79 | 159 | 2 207 | 69 98 | 78 | 1 169 | 75 87 | 81 | 1 038 | 64 68 |
| 0 80-0 89 | 112 | 1 900 | 82 02 | 52 | 868 | 87 47 | 60 | 1 032 | 77 12 |
| 0 90-0 99 | 64 | 1 048 | 88 67 | 21 | 284 | 91 27 | 43 | 764 | 86 32 |
| 1 00-1 19 | 72 | 1 152 | 95 96 | 24 | 393 | 96 52 | 48 | 759 | 95 46 |
| 1 20-1 39 | 20 | 341 | 98 12 | 7 | 106 | 97 93 | 13 | 235 | 98 29 |
| 1 40-1 59 | 4 | 96 | 98 73 | 2 | 63 | 98 77 | 2 | 33 | 98 69 |
| 1 60-1 79 | 4 | 81 | 99 24 | 2 | 30 | 99 17 | 2 | 50 | 99 30 |
| 1 80-1 99 | 5 | 82 | 99 76 | 3 | 40 | 99 71 | 2 | 42 | 99 81 |
| 2 00-2 09 | – | – | 99 76 | – | – | 99 71 | – | – | 99 81 |
| 2 10-2 19 | 1 | 10 | 99 83 | – | – | 99 71 | 1 | 10 | 99 93 |
| 2 20-2 29 | 2 | 27 | 100 00 | 1 | 22 | 100 00 | 1 | 6 | 100 00 |
| 2 30-2 39 | – | – | 100 00 | – | – | 100 00 | – | – | 100 00 |
| 2 40 or more | – | – | 100 00 | – | – | 100 00 | – | – | 100 00 |

**Table 2-149. CUMULATIVE PERCENTAGE DISTRIBUTION OF THIAMINE INTAKE VALUES IN MILLIGRAMS PER 1,000 CALORIES FOR PERSONS AGED 55-64 YEARS BY SEX AND RACE FOR INCOME LEVELS UNITED STATES, 1971-74—Con.**

[The standard for thiamine at all ages is 0.4 milligrams per 1 000 calories]

| Thiamine in mg per 1 000 cal | White male | | | Black male | | | White female | | | Black female | | |
|---|---|---|---|---|---|---|---|---|---|---|---|---|
| | Examined persons | Estimated population in thousands | Cumulative percent | Examined persons | Estimated population in thousands | Cumulative percent | Examined persons | Estimated population in thousands | Cumulative percent | Examined persons | Estimated population in thousands | Cumulative percent |
| | All incomes | | | | | | | | | | | |
| Total | 504 | 8 200 | 100 00 | 85 | 703 | 100 00 | 552 | 9 112 | 100 00 | 115 | 871 | 100 00 |
| Less than 0 05 | – | – | 0 00 | – | – | 0 00 | – | – | 0 00 | – | – | 0 00 |
| 0 05-0 09 | – | – | 0 00 | – | – | 0 00 | – | – | 0 00 | – | – | 0 00 |
| 0 10-0 14 | 2 | 52 | 0 63 | – | – | 0 00 | – | – | 0 00 | – | – | 0 00 |
| 0 15-0 19 | 1 | 17 | 0 84 | 1 | 4 | 0 61 | 2 | 38 | 0 41 | – | – | 0 00 |
| 0 20-0 29 | 7 | 145 | 2 62 | 1 | 4 | 1 14 | 1 | 15 | 0 58 | 2 | 9 | 1 03 |
| 0 30-0 39 | 22 | 330 | 6 64 | 4 | 41 | 6 94 | 20 | 285 | 3 70 | 4 | 29 | 4 38 |
| 0 40-0 49 | 64 | 1 021 | 19 09 | 15 | 115 | 23 24 | 50 | 785 | 12 31 | 14 | 69 | 12 25 |
| 0 50-0 59 | 109 | 1 690 | 39 70 | 12 | 115 | 39 59 | 93 | 1 707 | 31 05 | 22 | 161 | 30 75 |
| 0 60-0 69 | 97 | 1 674 | 60 12 | 17 | 152 | 61 22 | 119 | 1 880 | 51 68 | 16 | 133 | 46 06 |
| 0 70-0 79 | 85 | 1 369 | 76 82 | 11 | 66 | 70 61 | 79 | 1 143 | 64 22 | 23 | 149 | 63 14 |
| 0 80-0 89 | 53 | 869 | 87 41 | 10 | 99 | 84 69 | 65 | 1 106 | 76 36 | 12 | 118 | 76 71 |
| 0 90-0 99 | 24 | 348 | 91 65 | 9 | 78 | 95 80 | 44 | 759 | 84 69 | 11 | 134 | 92 06 |
| 1 00 1 19 | 23 | 394 | 96 45 | 3 | 22 | 98 87 | 52 | 935 | 94 95 | 10 | 66 | 99 59 |
| 1 20-1 39 | 8 | 128 | 98 02 | – | – | 98 87 | 17 | 291 | 98 15 | 1 | 4 | 100 00 |
| 1 40 1 59 | 2 | 63 | 98 78 | 1 | 3 | 99 28 | 4 | 60 | 98 81 | – | – | 100 00 |
| 1 60-1 79 | 2 | 30 | 99 15 | – | – | 99 28 | 2 | 50 | 99 37 | – | – | 100 00 |
| 1 80 1 99 | 4 | 48 | 99 74 | – | – | 99 28 | 2 | 42 | 99 83 | – | – | 100 00 |
| 2 00 2 09 | – | – | 99 74 | 1 | 5 | 100 00 | – | – | 99 83 | – | – | 100 00 |
| 2 10 2 19 | – | – | 99 74 | – | – | 100 00 | 1 | 10 | 99 94 | – | – | 100 00 |
| 2 20 2 29 | 1 | 22 | 100 00 | – | – | 100 00 | 1 | 6 | 100 00 | – | – | 100 00 |
| 2 30-2 39 | – | – | 100 00 | – | – | 100 00 | – | – | 100 00 | – | – | 100 00 |
| 2 40 or more | – | – | 100 00 | – | – | 100 00 | – | – | 100 00 | – | – | 100 00 |
| | Income below poverty level[1] | | | | | | | | | | | |
| Total | 62 | 862 | 100 00 | 28 | 167 | 100 00 | 63 | 806 | 100 00 | 42 | 330 | 100 00 |
| Less than 0 05 | – | – | 0 00 | – | – | 0 00 | – | – | 0 00 | – | – | 0 00 |
| 0 05-0 09 | – | – | 0 00 | – | – | 0 00 | – | – | 0 00 | – | – | 0 00 |
| 0 10-0 14 | – | – | 0 00 | – | – | 0 00 | – | – | 0 00 | – | – | 0 00 |
| 0 15-0 19 | – | – | 0 00 | – | – | 0 00 | 1 | 11 | 1 39 | – | – | 0 00 |
| 0 20-0 29 | – | – | 0 00 | – | – | 0 00 | – | – | 1 39 | – | – | 0 00 |
| 0 30-0 39 | 5 | 93 | 10 81 | 1 | 4 | 2 60 | 2 | 11 | 2 71 | 3 | 26 | 7 78 |
| 0 40-0 49 | 4 | 59 | 17 69 | 6 | 30 | 20 56 | 7 | 82 | 12 86 | 3 | 14 | 11 94 |
| 0 50-0 59 | 16 | 192 | 39 94 | 5 | 52 | 51 45 | 7 | 152 | 31 67 | 6 | 59 | 29 80 |
| 0 60-0 69 | 14 | 219 | 65 38 | 5 | 25 | 66 44 | 13 | 133 | 48 16 | 9 | 75 | 52 49 |
| 0 70-0 79 | 11 | 173 | 85 44 | 3 | 10 | 72 67 | 10 | 139 | 65 46 | 7 | 46 | 66 30 |
| 0 80-0 89 | 3 | 44 | 90 59 | 5 | 29 | 90 11 | 12 | 138 | 82 55 | 5 | 51 | 81 81 |
| 0 90-0 99 | 8 | 67 | 98 39 | 1 | 3 | 91 93 | 4 | 63 | 90 42 | 3 | 15 | 86 24 |
| 1 00-1 19 | 1 | 14 | 100 00 | 1 | 8 | 96 97 | 6 | 72 | 99 35 | 5 | 42 | 98 93 |
| 1 20-1 39 | – | – | 100 00 | – | – | 96 97 | 1 | 5 | 100 00 | 1 | 4 | 100 00 |
| 1 40-1 59 | – | – | 100 00 | – | – | 96 97 | – | – | 100 00 | – | – | 100 00 |
| 1 60-1 79 | – | – | 100 00 | – | – | 96 97 | – | – | 100 00 | – | – | 100 00 |
| 1 80-1 99 | – | – | 100 00 | – | – | 96 97 | – | – | 100 00 | – | – | 100 00 |
| 2 00-2 09 | – | – | 100 00 | 1 | 5 | 100 00 | – | – | 100 00 | – | – | 100 00 |
| 2 10-2 19 | – | – | 100 00 | – | – | 100 00 | – | – | 100 00 | – | – | 100 00 |
| 2 20-2 29 | – | – | 100 00 | – | – | 100 00 | – | – | 100 00 | – | – | 100 00 |
| 2 30-2 39 | – | – | 100 00 | – | – | 100 00 | – | – | 100 00 | – | – | 100 00 |
| 2 40 or more | – | – | 100 00 | – | – | 100 00 | – | – | 100 00 | – | – | 100 00 |
| | Income above poverty level[1] | | | | | | | | | | | |
| Total | 421 | 6 955 | 100 00 | 48 | 435 | 100 00 | 460 | 7 746 | 100 00 | 67 | 511 | 100 00 |
| Less than 0 05 | – | – | 0 00 | – | – | 0 00 | – | – | 0 00 | – | – | 0 00 |
| 0 05-0 09 | – | – | 0 00 | – | – | 0 00 | – | – | 0 00 | – | – | 0 00 |
| 0 10-0 14 | 2 | 52 | 0 75 | – | – | 0 00 | – | – | 0 00 | – | – | 0 00 |
| 0 15-0 19 | 1 | 17 | 0 99 | – | – | 0 00 | 1 | 27 | 0 34 | – | – | 0 00 |
| 0 20-0 29 | 6 | 124 | 2 78 | 1 | 4 | 0 86 | 1 | 15 | 0 54 | 2 | 9 | 1 75 |
| 0 30-0 39 | 16 | 214 | 5 86 | 2 | 29 | 7 41 | 18 | 274 | 4 07 | 1 | 4 | 2 45 |
| 0 40-0 49 | 57 | 926 | 19 18 | 9 | 84 | 26 83 | 43 | 703 | 13 15 | 11 | 55 | 13 17 |
| 0 50-0 59 | 90 | 1 439 | 39 87 | 7 | 63 | 41 35 | 78 | 1 426 | 31 56 | 13 | 91 | 30 96 |
| 0 60-0 69 | 80 | 1 395 | 59 93 | 9 | 76 | 58 73 | 102 | 1 673 | 53 16 | 6 | 55 | 41 65 |
| 0 70-0 79 | 70 | 1 112 | 75 92 | 7 | 49 | 69 94 | 66 | 939 | 65 29 | 15 | 99 | 60 97 |
| 0 80-0 89 | 47 | 798 | 87 40 | 5 | 70 | 85 97 | 51 | 922 | 77 19 | 7 | 67 | 74 11 |
| 0 90-0 99 | 15 | 236 | 90 80 | 6 | 48 | 96 98 | 36 | 656 | 85 65 | 7 | 109 | 95 35 |
| 1 00-1 19 | 22 | 380 | 96 26 | 2 | 13 | 100 00 | 43 | 735 | 95 14 | 5 | 24 | 100 00 |
| 1 20-1 39 | 7 | 106 | 97 77 | – | – | 100 00 | 13 | 235 | 98 17 | – | – | 100 00 |
| 1 40-1 59 | 2 | 63 | 98 67 | – | – | 100 00 | 2 | 33 | 98 60 | – | – | 100 00 |
| 1 60-1 79 | 2 | 30 | 99 11 | – | – | 100 00 | 2 | 50 | 99 25 | – | – | 100 00 |
| 1 80-1 99 | 3 | 40 | 99 69 | – | – | 100 00 | 2 | 42 | 99 80 | – | – | 100 00 |
| 2 00-2 09 | – | – | 99 69 | – | – | 100 00 | – | – | 99 80 | – | – | 100 00 |
| 2 10-2 19 | – | – | 99 69 | – | – | 100 00 | 1 | 10 | 99 93 | – | – | 100 00 |
| 2 20-2 29 | 1 | 22 | 100 00 | – | – | 100 00 | 1 | 6 | 100 00 | – | – | 100 00 |
| 2 30-2 39 | – | – | 100 00 | – | – | 100 00 | – | – | 100 00 | – | – | 100 00 |
| 2 40 or more | – | – | 100 00 | – | – | 100 00 | – | – | 100 00 | – | – | 100 00 |

[1]Excludes unknown income

## Table 2-150. CUMULATIVE PERCENTAGE DISTRIBUTION OF THIAMINE INTAKE VALUES IN MILLIGRAMS PER 1,000 CALORIES FOR PERSONS AGED 65 YEARS AND OVER BY SEX AND RACE FOR INCOME LEVELS UNITED STATES, 1971-74

[The standard for thiamine at all ages is 0 4 milligrams per 1 000 calories]

| Thiamine in mg per 1 000 cal | Total | | | Male | | | Female | | |
|---|---|---|---|---|---|---|---|---|---|
| | Examined persons | Estimated population in thousands | Cumulative percent | Examined persons | Estimated population in thousands | Cumulative percent | Examined persons | Estimated population in thousands | Cumulative percent |
| | All incomes | | | | | | | | |
| Total | 3 479 | 12 774 | 100 00 | 1 657 | 5 496 | 100 00 | 1 822 | 7 277 | 100 00 |
| Less than 0 05 | – | – | 0 00 | – | – | 0 00 | – | – | 0 00 |
| 0 05-0 09 | – | – | 0 00 | – | – | 0 00 | – | – | 0 00 |
| 0 10-0 14 | 2 | 16 | 0 13 | 2 | 16 | 0 30 | – | – | 0 00 |
| 0 15-0 19 | 2 | 3 | 0 15 | 1 | 2 | 0 33 | 1 | 1 | 0 01 |
| 0 20-0 29 | 30 | 78 | 0 76 | 21 | 60 | 1 42 | 9 | 18 | 0 26 |
| 0 30-0 39 | 113 | 450 | 4 28 | 51 | 210 | 5 24 | 62 | 240 | 3 56 |
| 0 40-0 49 | 358 | 1 291 | 14 39 | 200 | 626 | 16 63 | 158 | 665 | 12 70 |
| 0 50-0 59 | 559 | 2 116 | 30 95 | 306 | 1 067 | 36 05 | 253 | 1 048 | 27 10 |
| 0 60-0 69 | 670 | 2 386 | 49 63 | 332 | 1 041 | 55 00 | 338 | 1 345 | 45 58 |
| 0 70-0 79 | 586 | 2 137 | 66 36 | 260 | 874 | 70 89 | 326 | 1 263 | 62 94 |
| 0 80-0 89 | 422 | 1 562 | 78 59 | 179 | 607 | 81 94 | 243 | 955 | 76 06 |
| 0 90-0 99 | 241 | 902 | 85 65 | 100 | 336 | 88 04 | 141 | 566 | 83 84 |
| 1 00-1 19 | 272 | 1 026 | 93 68 | 111 | 376 | 94 87 | 161 | 651 | 92 78 |
| 1 20-1 39 | 120 | 428 | 97 03 | 55 | 161 | 97 80 | 65 | 267 | 96 45 |
| 1 40 1 59 | 47 | 191 | 98 53 | 17 | 62 | 98 93 | 30 | 129 | 98 22 |
| 1 60-1 79 | 24 | 76 | 99 12 | 9 | 23 | 99 36 | 15 | 53 | 98 95 |
| 1 80-1 99 | 14 | 46 | 99 48 | 7 | 20 | 99 71 | 7 | 26 | 99 31 |
| 2 00 2 09 | 3 | 5 | 99 52 | 1 | 2 | 99 74 | 2 | 3 | 99 36 |
| 2 10-2 19 | 4 | 17 | 99 66 | 2 | 6 | 99 85 | 2 | 11 | 99 51 |
| 2 20-2 29 | 3 | 16 | 99 78 | – | – | 99 85 | 3 | 16 | 99 73 |
| 2 30-2 39 | 1 | 1 | 99 79 | – | – | 99 85 | 1 | 1 | 99 74 |
| 2 40 or more | 8 | 27 | 100 00 | 3 | 8 | 100 00 | 5 | 19 | 100 00 |
| | Income below poverty level[1] | | | | | | | | |
| Total | 816 | 2 259 | 100 00 | 335 | 787 | 100 00 | 481 | 1 472 | 100 00 |
| Less than 0 05 | – | – | 0 00 | – | – | 0 00 | – | – | 0 00 |
| 0 05-0 09 | – | – | 0 00 | – | – | 0 00 | – | – | 0 00 |
| 0 10-0 14 | 1 | 9 | 0 42 | 1 | 9 | 1 21 | – | – | 0 00 |
| 0 15-0 19 | 1 | 2 | 0 49 | 1 | 2 | 1 41 | – | – | 0 00 |
| 0 20-0 29 | 11 | 16 | 1 18 | 9 | 13 | 3 06 | 2 | 3 | 0 17 |
| 0 30-0 39 | 34 | 73 | 4 42 | 14 | 28 | 6 64 | 20 | 45 | 3 24 |
| 0 40-0 49 | 80 | 232 | 14 67 | 35 | 73 | 15 91 | 45 | 159 | 14 01 |
| 0 50-0 59 | 126 | 341 | 29 78 | 59 | 149 | 34 80 | 67 | 193 | 27 10 |
| 0 60-0 69 | 165 | 470 | 50 57 | 79 | 184 | 58 24 | 86 | 285 | 46 47 |
| 0 70-0 79 | 150 | 416 | 68 99 | 48 | 121 | 73 66 | 102 | 295 | 66 49 |
| 0 80-0 89 | 91 | 253 | 80 19 | 34 | 73 | 82 97 | 57 | 180 | 78 70 |
| 0 90-0 99 | 48 | 131 | 85 97 | 18 | 39 | 87 91 | 30 | 92 | 84 93 |
| 1 00-1 19 | 66 | 211 | 95 30 | 20 | 64 | 96 07 | 46 | 147 | 94 89 |
| 1 20-1 39 | 25 | 59 | 97 91 | 12 | 18 | 98 38 | 13 | 41 | 97 66 |
| 1 40-1 59 | 7 | 16 | 98 60 | 2 | 6 | 99 16 | 5 | 10 | 98 31 |
| 1 60-1 79 | 4 | 13 | 99 18 | – | – | 99 16 | 4 | 13 | 99 19 |
| 1 80-1 99 | 1 | 3 | 99 32 | 1 | 3 | 99 57 | – | – | 99 19 |
| 2 00-2 09 | 1 | 1 | 99 39 | – | – | 99 57 | 1 | 1 | 99 29 |
| 2 10-2 19 | 1 | 1 | 99 43 | 1 | 1 | 99 70 | – | – | 99 29 |
| 2 20-2.29 | 1 | 5 | 99 67 | – | – | 99 70 | 1 | 5 | 99 66 |
| 2 30-2 39 | 1 | 1 | 99 72 | – | – | 99 70 | 1 | 1 | 99 73 |
| 2 40 or more | 2 | 6 | 100 00 | 1 | 2 | 100 00 | 1 | 4 | 100 00 |
| | Income above poverty level[1] | | | | | | | | |
| Total | 2 503 | 9 872 | 100 00 | 1 242 | 4 438 | 100 00 | 1 261 | 5 433 | 100 00 |
| Less than 0 05 | – | – | 0 00 | – | – | 0 00 | – | – | 0 00 |
| 0 05-0 09 | – | – | 0 00 | – | – | 0 00 | – | – | 0 00 |
| 0 10-0 14 | 1 | 7 | 0 07 | 1 | 7 | 0 16 | – | – | 0 00 |
| 0 15-0 19 | 1 | 1 | 0 08 | – | – | 0 16 | 1 | 1 | 0 02 |
| 0 20-0 29 | 17 | 57 | 0 65 | 11 | 46 | 1 20 | 6 | 10 | 0 21 |
| 0 30-0 39 | 71 | 343 | 4 12 | 32 | 161 | 4 83 | 39 | 181 | 3 55 |
| 0 40-0 49 | 261 | 992 | 14 18 | 155 | 513 | 16 38 | 106 | 480 | 12.37 |
| 0 50-0 59 | 406 | 1 683 | 31 22 | 229 | 868 | 35 94 | 177 | 815 | 27 37 |
| 0 60-0 69 | 479 | 1 811 | 49.57 | 239 | 816 | 54 34 | 240 | 994 | 45 67 |
| 0 70-0 79 | 410 | 1 607 | 65 85 | 200 | 721 | 70 58 | 210 | 886 | 61 98 |
| 0 80-0 89 | 318 | 1 225 | 78 26 | 140 | 502 | 81 89 | 178 | 723 | 75 29 |
| 0 90-0 99 | 181 | 726 | 85 61 | 77 | 272 | 88 03 | 104 | 453 | 83 64 |
| 1 00-1 19 | 194 | 791 | 93 63 | 86 | 303 | 94 86 | 108 | 488 | 92 62 |
| 1 20-1 39 | 87 | 335 | 97 02 | 41 | 134 | 97 87 | 46 | 201 | 96 32 |
| 1 40-1 59 | 39 | 165 | 98 69 | 15 | 56 | 99 13 | 24 | 109 | 98 33 |
| 1 60-1 79 | 18 | 57 | 99 27 | 8 | 20 | 99 58 | 10 | 38 | 99 03 |
| 1 80-1 99 | 12 | 38 | 99 65 | 5 | 11 | 99 83 | 7 | 26 | 99 51 |
| 2 00-2 09 | 1 | 2 | 99 67 | 1 | 2 | 99 87 | – | – | 99 51 |
| 2 10-2 19 | 2 | 13 | 99 80 | 1 | 5 | 99 98 | 1 | 8 | 99 66 |
| 2 20-2 29 | 2 | 10 | 99 91 | – | – | 99 98 | 2 | 10 | 99 85 |
| 2 30-2 39 | – | – | 99 91 | – | – | 99 98 | – | – | 99.85 |
| 2 40 or more | 3 | 9 | 100 00 | 1 | 1 | 100 00 | 2 | 8 | 100 00 |

**Table 2-150. CUMULATIVE PERCENTAGE DISTRIBUTION OF THIAMINE INTAKE VALUES IN MILLIGRAMS PER 1,000 CALORIES FOR PERSONS AGED 65 YEARS AND OVER BY SEX AND RACE FOR INCOME LEVELS UNITED STATES, 1971-74 —Con.**

[The standard for thiamine at all ages is 0 4 milligrams per 1 000 calories]

| Thiamine in mg per 1 000 cal | White male | | | Black male | | | White female | | | Black female | | |
|---|---|---|---|---|---|---|---|---|---|---|---|---|
| | Examined persons | Estimated population in thousands | Cumulative percent | Examined persons | Estimated population in thousands | Cumulative percent | Examined persons | Estimated population in thousands | Cumulative percent | Examined persons | Estimated population in thousands | Cumulative percent |
| | All incomes | | | | | | | | | | | |
| Total | 1 344 | 4 970 | 100 00 | 294 | 486 | 100 00 | 1 496 | 6 603 | 100 00 | 318 | 652 | 100 00 |
| Less than 0 05 | – | – | 0 00 | – | – | 0 00 | – | – | 0 00 | – | – | 0 00 |
| 0 05-0 09 | – | – | 0 00 | – | – | 0 00 | – | – | 0 00 | – | – | 0 00 |
| 0 10-0 14 | 2 | 16 | 0 33 | – | – | 0 00 | – | – | 0 00 | – | – | 0 00 |
| 0 15-0 19 | 1 | 2 | 0 36 | – | – | 0 00 | – | – | 0 00 | 1 | 1 | 0 15 |
| 0 20-0 29 | 13 | 53 | 1 43 | 8 | 7 | 1 42 | 3 | 11 | 0 16 | 6 | 7 | 1 23 |
| 0 30-0 39 | 37 | 194 | 5 34 | 14 | 16 | 4 68 | 43 | 194 | 3 10 | 19 | 46 | 8 35 |
| 0 40-0 49 | 150 | 553 | 16 47 | 48 | 71 | 19 38 | 133 | 624 | 12 55 | 24 | 40 | 14 50 |
| 0 50-0 59 | 260 | 980 | 36 20 | 41 | 74 | 34 64 | 210 | 956 | 27 02 | 42 | 88 | 28 07 |
| 0 60-0 69 | 282 | 957 | 55 45 | 47 | 80 | 51 16 | 279 | 1 232 | 45 68 | 58 | 110 | 44 92 |
| 0 70-0 79 | 205 | 767 | 70 89 | 52 | 96 | 70 87 | 258 | 1 114 | 62 56 | 68 | 149 | 67 73 |
| 0 80-0 89 | 144 | 555 | 82 06 | 32 | 46 | 80 38 | 206 | 871 | 75 75 | 36 | 83 | 80 42 |
| 0 90-0 99 | 80 | 295 | 88 01 | 18 | 35 | 87 54 | 123 | 527 | 83 72 | 16 | 31 | 85 23 |
| 1 00-1 19 | 91 | 337 | 94 78 | 19 | 38 | 95 42 | 135 | 595 | 92 73 | 26 | 56 | 93 84 |
| 1 20-1 39 | 47 | 150 | 97 79 | 8 | 11 | 97 73 | 56 | 253 | 96 56 | 8 | 10 | 95 39 |
| 1 40-1 59 | 16 | 60 | 99 00 | 1 | 2 | 98 16 | 22 | 116 | 98 32 | 7 | 12 | 97 24 |
| 1 60-1 79 | 6 | 18 | 99 36 | 3 | 5 | 99 24 | 12 | 42 | 98 95 | 3 | 11 | 98 95 |
| 1 80-1 99 | 7 | 20 | 99 76 | – | – | 99 24 | 6 | 24 | 99 30 | 1 | 3 | 99 38 |
| 2 00-2 09 | – | – | 99 76 | 1 | 2 | 99 57 | 1 | 1 | 99 32 | 1 | 2 | 99 67 |
| 2 10-2 19 | 1 | 5 | 99 85 | 1 | 1 | 99 79 | 2 | 11 | 99 49 | – | – | 99 67 |
| 2 20-2 29 | – | – | 99 85 | – | – | 99 79 | 3 | 16 | 99 73 | – | – | 99 67 |
| 2 30-2 39 | – | – | 99 85 | – | – | 99 79 | – | – | 99 73 | 1 | 1 | 99 84 |
| 2 40 or more | 2 | 7 | 100 00 | 1 | 1 | 100 00 | 4 | 18 | 100 00 | 1 | 1 | 100 00 |
| | Income below poverty level[1] | | | | | | | | | | | |
| Total | 204 | 595 | 100 00 | 128 | 186 | 100 00 | 321 | 1 165 | 100 00 | 158 | 300 | 100 00 |
| Less than 0 05 | – | – | 0 00 | – | – | 0 00 | – | – | 0 00 | – | – | 0 00 |
| 0 05-0 09 | – | – | 0 00 | – | – | 0 00 | – | – | 0 00 | – | – | 0 00 |
| 0 10-0 14 | 1 | 9 | 1 60 | – | – | 0 00 | – | – | 0 00 | – | – | 0 00 |
| 0 15-0 19 | 1 | 2 | 1 87 | – | – | 0 00 | – | – | 0 00 | – | – | 0 00 |
| 0 20-0 29 | 2 | 7 | 3 00 | 7 | 6 | 3 34 | 1 | 1 | 0 09 | 1 | 1 | 0 49 |
| 0 30-0 39 | 6 | 20 | 6 31 | 8 | 9 | 7 92 | 9 | 19 | 1 70 | 11 | 26 | 9 27 |
| 0 40-0 49 | 19 | 51 | 14 82 | 16 | 22 | 19 88 | 32 | 140 | 13 73 | 13 | 18 | 15 42 |
| 0 50-0 59 | 42 | 127 | 36 11 | 16 | 20 | 30 57 | 47 | 154 | 26 94 | 19 | 35 | 26 93 |
| 0 60-0 69 | 57 | 153 | 61 87 | 21 | 28 | 45 66 | 58 | 238 | 47 35 | 27 | 45 | 41 79 |
| 0 70-0 79 | 23 | 73 | 74 08 | 25 | 49 | 71 88 | 65 | 221 | 66 31 | 37 | 74 | 66 39 |
| 0 80-0 89 | 20 | 54 | 83 08 | 13 | 19 | 82 07 | 41 | 147 | 78 91 | 16 | 33 | 77 40 |
| 0 90-0 99 | 11 | 32 | 88 49 | 7 | 7 | 85 67 | 21 | 74 | 85 30 | 9 | 17 | 83 15 |
| 1 00-1 19 | 13 | 47 | 96 34 | 7 | 17 | 95 07 | 32 | 121 | 95 69 | 14 | 26 | 91 67 |
| 1 20-1 39 | 6 | 12 | 98 38 | 6 | 6 | 98 30 | 10 | 35 | 98 72 | 3 | 5 | 93 47 |
| 1 40-1 59 | 1 | 4 | 99 06 | 1 | 2 | 99 44 | 1 | 2 | 98 91 | 4 | 7 | 95 93 |
| 1 60-1 79 | – | – | 99 06 | – | – | 99 44 | 1 | 2 | 99 07 | 3 | 11 | 99 65 |
| 1 80-1 99 | 1 | 3 | 99 60 | – | – | 99 44 | – | – | 99 07 | – | – | 99 65 |
| 2 00-2 09 | – | – | 99 60 | – | – | 99 44 | 1 | 1 | 99 20 | – | – | 99 65 |
| 2 10-2 19 | – | – | 99 60 | 1 | 1 | 100 00 | – | – | 99 20 | – | – | 99 65 |
| 2 20-2 29 | – | – | 99 60 | – | – | 100 00 | 1 | 5 | 99 66 | – | – | 99 65 |
| 2 30-2 39 | – | – | 99 60 | – | – | 100 00 | – | – | 99 66 | 1 | 1 | 100 00 |
| 2 40 or more | 1 | 2 | 100 00 | – | – | 100 00 | 1 | 4 | 100 00 | – | – | 100 00 |
| | Income above poverty level[1] | | | | | | | | | | | |
| Total | 1 077 | 4 127 | 100 00 | 149 | 277 | 100 00 | 1 113 | 5 120 | 100 00 | 142 | 298 | 100 00 |
| Less than 0 05 | – | – | 0 00 | – | – | 0 00 | – | – | 0 00 | – | – | 0 00 |
| 0 05-0 09 | – | – | 0 00 | – | – | 0 00 | – | – | 0 00 | – | – | 0 00 |
| 0 10-0 14 | 1 | 7 | 0 17 | – | – | 0 00 | – | – | 0 00 | – | – | 0 00 |
| 0 15-0 19 | – | – | 0 17 | – | – | 0 00 | – | – | 0 00 | 1 | 1 | 0 33 |
| 0 20-0 29 | 11 | 46 | 1 29 | – | – | 0 00 | 1 | 5 | 0 09 | 5 | 6 | 2 19 |
| 0 30-0 39 | 26 | 154 | 5 02 | 6 | 7 | 2 65 | 32 | 162 | 3 26 | 7 | 19 | 8 66 |
| 0 40-0 49 | 124 | 465 | 16 29 | 29 | 46 | 19 43 | 96 | 467 | 12 38 | 9 | 12 | 12 62 |
| 0 50-0 59 | 201 | 804 | 35 76 | 24 | 54 | 38 86 | 155 | 764 | 27 29 | 22 | 51 | 29 75 |
| 0 60-0 69 | 215 | 767 | 54 33 | 22 | 49 | 56 44 | 209 | 929 | 45 44 | 31 | 65 | 51 64 |
| 0 70-0 79 | 174 | 668 | 70 51 | 23 | 43 | 71 86 | 185 | 832 | 61 68 | 25 | 55 | 70 04 |
| 0 80-0 89 | 120 | 471 | 81 93 | 18 | 26 | 81 21 | 158 | 678 | 74 92 | 19 | 44 | 84 84 |
| 0 90-0 99 | 66 | 248 | 87 95 | 9 | 19 | 88 00 | 96 | 433 | 83 38 | 6 | 12 | 88 93 |
| 1 00-1 19 | 74 | 282 | 94 79 | 11 | 20 | 95 26 | 99 | 466 | 92 49 | 9 | 22 | 96 25 |
| 1 20-1 39 | 39 | 129 | 97 90 | 2 | 5 | 97 15 | 41 | 193 | 96 26 | 4 | 4 | 97 50 |
| 1 40-1 59 | 15 | 56 | 99 26 | – | – | 97 15 | 20 | 104 | 98 29 | 3 | 5 | 99 05 |
| 1 60-1 79 | 5 | 14 | 99 61 | 3 | 5 | 99 04 | 10 | 38 | 99 02 | – | – | 99 05 |
| 1 80-1 99 | 5 | 11 | 99 88 | – | – | 99 04 | 6 | 24 | 99 48 | 1 | 3 | 100 00 |
| 2 00-2 09 | – | – | 99 88 | 1 | 2 | 99 62 | – | – | 99 48 | – | – | 100 00 |
| 2 10-2 19 | 1 | 5 | 100 00 | – | – | 99 62 | 1 | 8 | 99 64 | – | – | 100 00 |
| 2 20-2 29 | – | – | 100 00 | – | – | 99 62 | 2 | 10 | 99 84 | – | – | 100 00 |
| 2 30-2 39 | – | – | 100 00 | – | – | 99 62 | – | – | 99 84 | – | – | 100 00 |
| 2 40 or more | – | – | 100 00 | 1 | 1 | 100 00 | 2 | 8 | 100 00 | – | – | 100 00 |

[1]Excludes unknown income



301-835 O - 79 - 25

**Table 2-151. CUMULATIVE PERCENTAGE DISTRIBUTION OF RIBOFLAVIN INTAKE VALUES IN MILLIGRAMS FOR PERSONS AGED 1 YEAR BY SEX AND RACE FOR INCOME LEVELS UNITED STATES, 1971-74**

| Riboflavin in mg | Total | | | Male | | | Female | | |
|---|---|---|---|---|---|---|---|---|---|
| | Examined persons | Estimated population in thousands | Cumulative percent | Examined persons | Estimated population in thousands | Cumulative percent | Examined persons | Estimated population in thousands | Cumulative percent |
| | All incomes | | | | | | | | |
| Total | 553 | 3 313 | 100 00 | 286 | 1 693 | 100 00 | 267 | 1 620 | 100 00 |
| Less than 0 05 | – | – | 0 00 | – | – | 0 00 | – | – | 0 00 |
| 0 05-0 09 | – | – | 0 00 | – | – | 0 00 | – | – | 0 00 |
| 0 10-0 14 | – | – | 0 00 | – | – | 0 00 | – | – | 0 00 |
| 0 15-0 19 | – | – | 0 00 | – | – | 0 00 | – | – | 0 00 |
| 0 20-0 29 | 1 | 2 | 0 07 | – | – | 0 00 | 1 | 2 | 0 14 |
| 0 30-0 39 | 1 | 5 | 0 23 | 1 | 5 | 0 31 | – | – | 0 14 |
| 0 40-0 49 | 9 | 32 | 1 19 | 2 | 12 | 1 00 | 7 | 20 | 1 39 |
| 0 50-0 54 | 1 | 2 | 1 27 | – | – | 1 00 | 1 | 2 | 1 54 |
| 0 55-0 59 | 3 | 22 | 1 94 | 1 | 6 | 1 37 | 2 | 16 | 2 53 |
| 0 60-0 69 | 11 | 74 | 4 18 | 4 | 32 | 3 28 | 7 | 42 | 5 11 |
| 0 70-0 79 | 10 | 52 | 5 73 | 4 | 23 | 4 64 | 6 | 29 | 6 88 |
| 0 80-0 89 | 15 | 73 | 7 95 | 6 | 30 | 6 44 | 9 | 43 | 9 52 |
| 0 90-0 99 | 20 | 127 | 11 77 | 9 | 64 | 10 24 | 11 | 62 | 13 37 |
| 1 00-1 19 | 53 | 263 | 19 72 | 30 | 138 | 18 42 | 23 | 125 | 21 09 |
| 1 20-1 39 | 81 | 469 | 33 89 | 42 | 254 | 33 44 | 39 | 215 | 34 36 |
| 1 40-1 59 | 62 | 359 | 44 72 | 32 | 177 | 43 91 | 30 | 182 | 45 56 |
| 1 60 1 79 | 64 | 398 | 56 74 | 33 | 207 | 56 17 | 31 | 191 | 57 34 |
| 1 80 1 99 | 67 | 427 | 69 63 | 36 | 188 | 67 25 | 31 | 239 | 72 11 |
| 2 00-2 19 | 44 | 259 | 77 43 | 21 | 139 | 75 44 | 23 | 120 | 79 51 |
| 2 20 2 39 | 35 | 233 | 84 46 | 22 | 166 | 85 24 | 13 | 67 | 83 64 |
| 2 40 2 59 | 35 | 232 | 91 47 | 22 | 143 | 93 67 | 13 | 90 | 89 18 |
| 2 60-2 79 | 16 | 138 | 95 64 | 5 | 35 | 95 74 | 11 | 103 | 95 53 |
| 2 80-2 99 | 8 | 48 | 97 08 | 5 | 16 | 96 66 | 3 | 32 | 97 53 |
| 3 00-3 19 | 4 | 32 | 98 05 | 2 | 16 | 97 61 | 2 | 16 | 98 51 |
| 3 20-3 39 | 2 | 14 | 98 48 | 2 | 14 | 98 46 | – | – | 98 51 |
| 3 40-3 69 | 3 | 10 | 98 78 | 2 | 6 | 98 81 | 1 | 4 | 98 74 |
| 3 70 or more | 8 | 41 | 100 00 | 5 | 20 | 100 00 | 3 | 20 | 100 00 |
| | Income below poverty level[1] | | | | | | | | |
| Total | 139 | 610 | 100 00 | 68 | 309 | 100 00 | 71 | 302 | 100 00 |
| Less than 0 05 | – | – | 0 00 | – | – | 0 00 | – | – | 0 00 |
| 0 05-0 09 | – | – | 0 00 | – | – | 0 00 | – | – | 0 00 |
| 0 10-0 14 | – | – | 0 00 | – | – | 0 00 | – | – | 0 00 |
| 0 15-0 19 | – | – | 0 00 | – | – | 0 00 | – | – | 0 00 |
| 0 20-0 29 | 1 | 2 | 0 38 | – | – | 0 00 | 1 | 2 | 0 76 |
| 0 30-0 39 | – | – | 0 38 | – | – | 0 00 | – | – | 0 76 |
| 0 40-0 49 | 5 | 7 | 1 60 | – | – | 0 00 | 5 | 7 | 3 24 |
| 0 50-0 54 | 1 | 2 | 2 01 | – | – | 0 00 | 1 | 2 | 4 06 |
| 0 55-0 59 | – | – | 2 01 | – | – | 0 00 | – | – | 4 06 |
| 0 60-0 69 | 2 | 23 | 5 71 | 1 | 20 | 6 60 | 1 | 2 | 4 79 |
| 0 70-0 79 | 5 | 17 | 8 53 | 3 | 11 | 10 03 | 2 | 7 | 7 00 |
| 0 80-0 89 | 3 | 5 | 9 39 | 1 | 2 | 10 67 | 2 | 3 | 8 09 |
| 0 90-0 99 | 7 | 39 | 15 78 | 3 | 13 | 14 89 | 4 | 26 | 16 70 |
| 1 00-1 19 | 15 | 45 | 23 14 | 7 | 22 | 22 01 | 8 | 23 | 24 29 |
| 1 20-1 39 | 17 | 65 | 33 76 | 9 | 36 | 33 75 | 8 | 29 | 33 78 |
| 1 40-1 59 | 12 | 55 | 42 80 | 5 | 9 | 36 75 | 7 | 46 | 49 00 |
| 1 60-1 79 | 13 | 51 | 51 13 | 4 | 12 | 40 51 | 9 | 39 | 61 99 |
| 1 80-1 99 | 22 | 97 | 67 02 | 15 | 71 | 63 42 | 7 | 26 | 70 69 |
| 2 00-2 19 | 13 | 98 | 83 14 | 5 | 43 | 77 23 | 8 | 56 | 89 18 |
| 2 20-2 39 | 10 | 48 | 91 07 | 7 | 39 | 89 84 | 3 | 9 | 92 32 |
| 2 40-2 59 | 6 | 23 | 94 83 | 4 | 19 | 96 14 | 2 | 4 | 93 49 |
| 2 60-2 79 | 2 | 13 | 96 96 | 1 | 1 | 96 59 | 1 | 12 | 97 35 |
| 2 80-2 99 | 2 | 3 | 97 47 | 1 | 2 | 97 12 | 1 | 1 | 97 83 |
| 3 00-3 19 | – | – | 97 47 | – | – | 97 12 | – | – | 97 83 |
| 3 20-3 39 | – | – | 97 47 | – | – | 97 12 | – | – | 97 83 |
| 3 40-3 69 | 1 | 3 | 97 92 | 1 | 3 | 98 01 | – | – | 97 83 |
| 3 70 or more | 2 | 13 | 100 00 | 1 | 6 | 100 00 | 1 | 7 | 100 00 |
| | Income above poverty level[1] | | | | | | | | |
| Total | 404 | 2 645 | 100 00 | 212 | 1 347 | 100 00 | 192 | 1 298 | 100 00 |
| Less than 0 05 | – | – | 0 00 | – | – | 0 00 | – | – | 0 00 |
| 0 05-0 09 | – | – | 0 00 | – | – | 0 00 | – | – | 0 00 |
| 0 10-0 14 | – | – | 0 00 | – | – | 0 00 | – | – | 0 00 |
| 0 15-0 19 | – | – | 0 00 | – | – | 0 00 | – | – | 0 00 |
| 0 20-0 29 | – | – | 0 00 | – | – | 0 00 | – | – | 0 00 |
| 0 30-0 39 | 1 | 5 | 0 20 | 1 | 5 | 0 40 | – | – | 0 00 |
| 0 40-0 49 | 4 | 24 | 1 12 | 2 | 12 | 1 26 | 2 | 13 | 0 98 |
| 0 50-0 54 | – | – | 1 12 | – | – | 1 26 | – | – | 0 98 |
| 0 55-0 59 | 2 | 16 | 1 73 | – | – | 1 26 | 2 | 16 | 2 21 |
| 0 60-0 69 | 9 | 52 | 3 68 | 3 | 12 | 2 15 | 6 | 40 | 5 26 |
| 0 70-0 79 | 4 | 33 | 4 93 | 1 | 12 | 3 08 | 3 | 21 | 6 86 |
| 0 80-0 89 | 12 | 68 | 7 51 | 5 | 29 | 5 19 | 7 | 40 | 9 90 |
| 0 90-0 99 | 13 | 88 | 10 82 | 6 | 51 | 9 01 | 7 | 36 | 12 70 |
| 1 00-1 19 | 35 | 199 | 18 35 | 21 | 105 | 16 84 | 14 | 94 | 19 91 |
| 1 20-1 39 | 64 | 405 | 33 64 | 33 | 218 | 33 04 | 31 | 186 | 34 27 |
| 1 40-1 59 | 50 | 304 | 45 13 | 27 | 168 | 45 52 | 23 | 136 | 44 72 |
| 1 60-1 79 | 50 | 345 | 58 17 | 29 | 196 | 60 06 | 21 | 149 | 56 21 |
| 1 80-1 99 | 44 | 322 | 70 34 | 21 | 117 | 68 74 | 23 | 205 | 72 00 |
| 2 00-2 19 | 30 | 159 | 76 35 | 15 | 95 | 75 79 | 15 | 64 | 76 94 |
| 2 20-2 39 | 25 | 185 | 83 33 | 15 | 127 | 85 23 | 10 | 57 | 81 37 |
| 2 40-2 59 | 28 | 201 | 90 92 | 17 | 114 | 93 72 | 11 | 86 | 88 01 |
| 2 60-2 79 | 13 | 114 | 95 24 | 3 | 23 | 95 43 | 10 | 91 | 95 04 |
| 2 80-2 99 | 6 | 45 | 96 93 | 4 | 14 | 96 46 | 2 | 31 | 97 42 |
| 3 00-3 19 | 4 | 32 | 98 14 | 2 | 16 | 97 66 | 2 | 16 | 98 64 |
| 3 20-3 39 | 2 | 14 | 98 68 | 2 | 14 | 98 72 | – | – | 98 64 |
| 3 40-3 69 | 2 | 7 | 98 95 | 1 | 3 | 98 96 | 1 | 4 | 98 93 |
| 3 70 or more | 6 | 28 | 100 00 | 4 | 14 | 100 00 | 2 | 14 | 100 00 |

**Table 2-151. CUMULATIVE PERCENTAGE DISTRIBUTION OF RIBOFLAVIN INTAKE VALUES IN MILLIGRAMS FOR PERSONS AGED 1 YEAR BY SEX AND RACE FOR INCOME LEVELS UNITED STATES, 1971-74—Con**

| Riboflavin in mg | White male | | | Black male | | | White female | | | Black female | | |
|---|---|---|---|---|---|---|---|---|---|---|---|---|
| | Examined persons | Estimated population in thousands | Cumulative percent | Examined persons | Estimated population in thousands | Cumulative percent | Examined persons | Estimated population in thousands | Cumulative percent | Examined persons | Estimated population in thousands | Cumulative percent |
| | All incomes | | | | | | | | | | | |
| Total | 211 | 1 402 | 100 00 | 72 | 280 | 100 00 | 189 | 1 328 | 100 00 | 73 | 257 | 100 00 |
| Less than 0 05 | – | – | 0 00 | – | – | 0 00 | – | – | 0 00 | – | – | 0 00 |
| 0 05-0 09 | – | – | 0 00 | – | – | 0 00 | – | – | 0 00 | – | – | 0 00 |
| 0 10-0 14 | – | – | 0 00 | – | – | 0 00 | – | – | 0 00 | – | – | 0 00 |
| 0 15-0 19 | – | – | 0 00 | – | – | 0 00 | – | – | 0 00 | – | – | 0 00 |
| 0 20-0 29 | – | – | 0 00 | – | – | 0 00 | – | – | 0 00 | 1 | 2 | 0 89 |
| 0 30-0 39 | 1 | 5 | 0 38 | – | – | 0 00 | – | – | 0 00 | – | – | 0 89 |
| 0 40-0 49 | 1 | 7 | 0 91 | 1 | 4 | 1 53 | 1 | 11 | 0 86 | 6 | 9 | 4 30 |
| 0 50-0 54 | – | – | 0 91 | – | – | 1 53 | – | – | 0 86 | 1 | 2 | 5 27 |
| 0 55-0 59 | – | – | 0 91 | – | – | 1 53 | 2 | 16 | 2 07 | – | – | 5 27 |
| 0 60-0 69 | 3 | 12 | 1 76 | 1 | 20 | 8 80 | 3 | 32 | 4 52 | 4 | 9 | 8 88 |
| 0 70-0 79 | 2 | 20 | 3 17 | 2 | 3 | 9 99 | 3 | 11 | 5 31 | 3 | 18 | 15 92 |
| 0 80-0 89 | 4 | 24 | 4 88 | 2 | 6 | 12 28 | 4 | 31 | 7 67 | 5 | 11 | 20 36 |
| 0 90-0 99 | 7 | 61 | 9 20 | 2 | 4 | 13 67 | 7 | 30 | 9 90 | 3 | 24 | 29 70 |
| 1 00-1 19 | 17 | 92 | 15 77 | 13 | 46 | 30 19 | 13 | 91 | 16 74 | 10 | 34 | 43 02 |
| 1 20-1 39 | 28 | 201 | 30 09 | 14 | 54 | 49 37 | 29 | 173 | 29 79 | 10 | 42 | 59 30 |
| 1 40-1 59 | 25 | 169 | 42 13 | 6 | 7 | 52 03 | 21 | 132 | 39 73 | 8 | 45 | 76 77 |
| 1 60-1 79 | 23 | 161 | 53 60 | 9 | 43 | 67 22 | 24 | 162 | 51 91 | 4 | 7 | 79 48 |
| 1 80 1 99 | 26 | 147 | 64 10 | 10 | 40 | 81 66 | 26 | 226 | 68 90 | 5 | 14 | 84 83 |
| 2 00-2 19 | 17 | 107 | 71 72 | 4 | 32 | 93 05 | 20 | 113 | 77 44 | 3 | 6 | 87 35 |
| 2 20-2 39 | 16 | 152 | 82 56 | 6 | 14 | 98 07 | 12 | 63 | 82 22 | 1 | 4 | 88 74 |
| 2 40-2 59 | 21 | 139 | 92 47 | 1 | 4 | 99 41 | 9 | 83 | 88 49 | 4 | 6 | 91 24 |
| 2 60-2 79 | 5 | 35 | 94 97 | – | – | 99 41 | 9 | 98 | 95 83 | 2 | 5 | 93 37 |
| 2 80-2 99 | 4 | 14 | 95 96 | 1 | 2 | 100 00 | 2 | 31 | 98 16 | 1 | 1 | 93 93 |
| 3 00-3 19 | 2 | 16 | 97 11 | – | – | 100 00 | 1 | 4 | 98 44 | 1 | 12 | 98 64 |
| 3 20-3 39 | 2 | 14 | 98 14 | – | – | 100 00 | – | – | 98 44 | – | – | 98 64 |
| 3 40-3 69 | 2 | 6 | 98 56 | – | – | 100 00 | 1 | 4 | 98 72 | – | – | 98 64 |
| 3 70 or more | 5 | 20 | 100 00 | – | – | 100 00 | 2 | 17 | 100 00 | 1 | 3 | 100 00 |
| | Income below poverty level[1] | | | | | | | | | | | |
| Total | 30 | 158 | 100 00 | 38 | 151 | 100 00 | 27 | 146 | 100 00 | 42 | 142 | 100 00 |
| Less than 0 05 | – | – | 0 00 | – | – | 0 00 | – | – | 0 00 | – | – | 0 00 |
| 0 05-0 09 | – | – | 0 00 | – | – | 0 00 | – | – | 0 00 | – | – | 0 00 |
| 0 10-0 14 | – | – | 0 00 | – | – | 0 00 | – | – | 0 00 | – | – | 0 00 |
| 0 15-0 19 | – | – | 0 00 | – | – | 0 00 | – | – | 0 00 | – | – | 0 00 |
| 0 20-0 29 | – | – | 0 00 | – | – | 0 00 | – | – | 0 00 | 1 | 2 | 1 61 |
| 0 30-0 39 | – | – | 0 00 | – | – | 0 00 | – | – | 0 00 | – | – | 1 61 |
| 0 40-0 49 | – | – | 0 00 | – | – | 0 00 | – | – | 0 00 | 5 | 7 | 6 88 |
| 0 50-0 54 | – | – | 0 00 | – | – | 0 00 | – | – | 0 00 | 1 | 2 | 8 62 |
| 0 55-0 59 | – | – | 0 00 | – | – | 0 00 | – | – | 0 00 | – | – | 8 62 |
| 0 60-0 69 | – | – | 0 00 | 1 | 20 | 13 50 | – | – | 0 00 | 1 | 2 | 10 18 |
| 0 70-0 79 | 1 | 7 | 4 59 | 2 | 3 | 15 71 | – | – | 0 00 | 2 | 7 | 14 85 |
| 0 80-0 89 | – | – | 4 59 | 1 | 2 | 17 02 | – | – | 0 00 | 2 | 3 | 17 18 |
| 0 90-0 99 | 1 | 9 | 10 40 | 2 | 4 | 19 58 | 2 | 4 | 2 53 | 2 | 22 | 32 84 |
| 1 00-1 19 | 1 | 1 | 11 20 | 6 | 21 | 33 31 | 2 | 8 | 8 04 | 6 | 15 | 43 30 |
| 1 20-1 39 | 3 | 16 | 21 03 | 6 | 21 | 47 04 | 2 | 13 | 17 11 | 6 | 15 | 54 10 |
| 1 40-1 59 | 4 | 8 | 26 24 | 1 | 1 | 47 73 | 2 | 3 | 19 40 | 4 | 38 | 80 77 |
| 1 60-1 79 | 1 | 2 | 27 39 | 3 | 10 | 54 24 | 4 | 24 | 35 57 | 4 | 7 | 85 68 |
| 1 80-1 99 | 7 | 34 | 48 91 | 8 | 37 | 78 60 | 4 | 16 | 46 23 | 3 | 11 | 93 16 |
| 2 00-2 19 | 2 | 20 | 61 34 | 3 | 23 | 93 84 | 6 | 51 | 81 07 | 2 | 5 | 96 52 |
| 2 20-2 39 | 4 | 35 | 83 54 | 3 | 4 | 96 42 | 3 | 9 | 87 56 | – | – | 96 52 |
| 2 40-2 59 | 3 | 16 | 93 49 | 1 | 4 | 98 91 | – | – | 87 56 | 2 | 4 | 98 99 |
| 2 60-2 79 | 1 | 1 | 94 36 | – | – | 98 91 | 1 | 12 | 95 52 | – | – | 98 99 |
| 2 80-2 99 | – | – | 94 36 | 1 | 2 | 100 00 | – | – | 95 52 | 1 | 1 | 100 00 |
| 3 00-3 19 | – | – | 94 36 | – | – | 100 00 | – | – | 95 52 | – | – | 100 00 |
| 3 20-3 39 | – | – | 94 36 | – | – | 100 00 | – | – | 95 52 | – | – | 100 00 |
| 3 40-3 69 | 1 | 3 | 96 11 | – | – | 100 00 | – | – | 95 52 | – | – | 100 00 |
| 3 70 or more | 1 | 6 | 100 00 | – | – | 100 00 | 1 | 7 | 100 00 | – | – | 100 00 |
| | Income above poverty level[1] | | | | | | | | | | | |
| Total | 178 | 1 223 | 100 00 | 32 | 118 | 100 00 | 159 | 1 169 | 100 00 | 30 | 107 | 100 00 |
| Less than 0 05 | – | – | 0 00 | – | – | 0 00 | – | – | 0 00 | – | – | 0 00 |
| 0 05-0 09 | – | – | 0 00 | – | – | 0 00 | – | – | 0 00 | – | – | 0 00 |
| 0 10-0 14 | – | – | 0 00 | – | – | 0 00 | – | – | 0 00 | – | – | 0 00 |
| 0 15-0 19 | – | – | 0 00 | – | – | 0 00 | – | – | 0 00 | – | – | 0 00 |
| 0 20-0 29 | – | – | 0 00 | – | – | 0 00 | – | – | 0 00 | – | – | 0 00 |
| 0 30-0 39 | 1 | 5 | 0 44 | – | – | 0 00 | – | – | 0 00 | – | – | 0 00 |
| 0 40-0 49 | 1 | 7 | 1 04 | 1 | 4 | 3 62 | 1 | 11 | 0 98 | 1 | 1 | 1 22 |
| 0 50-0 54 | – | – | 1 04 | – | – | 3 62 | – | – | 0 98 | – | – | 1 22 |
| 0 55-0 59 | – | – | 1 04 | – | – | 3 62 | 2 | 16 | 2 35 | – | – | 1 22 |
| 0 60-0 69 | 3 | 12 | 2 02 | – | – | 3 62 | 3 | 32 | 5 13 | 3 | 7 | 7 87 |
| 0 70-0 79 | 1 | 12 | 3 04 | – | – | 3 62 | 2 | 9 | 5 92 | 1 | 11 | 18 62 |
| 0 80-0 89 | 4 | 24 | 5 00 | 1 | 4 | 7 39 | 4 | 31 | 8 60 | 3 | 8 | 26 25 |
| 0 90-0 99 | 6 | 51 | 9 20 | – | – | 7 39 | 5 | 26 | 10 82 | 1 | 2 | 27 91 |
| 1 00-1 19 | 16 | 91 | 16 63 | 5 | 15 | 19 74 | 11 | 83 | 17 90 | 3 | 11 | 38 07 |
| 1 20-1 39 | 25 | 185 | 31 77 | 8 | 33 | 47 65 | 27 | 160 | 31 57 | 4 | 27 | 62 95 |
| 1 40-1 59 | 21 | 160 | 44 89 | 5 | 6 | 53 07 | 19 | 129 | 42 56 | 4 | 7 | 69 55 |
| 1 60-1 79 | 22 | 159 | 57 89 | 6 | 33 | 80 74 | 19 | 136 | 54 16 | – | – | 69 55 |
| 1 80-1 99 | 19 | 113 | 67 14 | 2 | 4 | 83 86 | 21 | 202 | 71 43 | 2 | 3 | 72 49 |
| 2 00-2 19 | 14 | 86 | 74 18 | 1 | 9 | 91 40 | 14 | 62 | 76 76 | 1 | 2 | 74 09 |
| 2 20-2 39 | 12 | 117 | 83 74 | 3 | 10 | 100 00 | 9 | 54 | 81 37 | 1 | 4 | 77 45 |
| 2 40-2 59 | 17 | 114 | 93 09 | – | – | 100 00 | 9 | 83 | 88 49 | 2 | 3 | 80 20 |
| 2 60-2 79 | 3 | 23 | 94 97 | – | – | 100 00 | 8 | 86 | 95 83 | 2 | 5 | 85 35 |
| 2 80-2 99 | 4 | 14 | 96 10 | – | – | 100 00 | 2 | 31 | 98 47 | – | – | 85 35 |
| 3 00-3 19 | 2 | 16 | 97 42 | – | – | 100 00 | 1 | 4 | 98 79 | 1 | 12 | 96 73 |
| 3 20-3 39 | 2 | 14 | 98 60 | – | – | 100 00 | – | – | 98 79 | – | – | 96 73 |
| 3 40-3 69 | 1 | 3 | 98 86 | – | – | 100 00 | 1 | 4 | 99 11 | – | – | 96 73 |
| 3 70 or more | 4 | 14 | 100 00 | – | – | 100 00 | 1 | 10 | 100 00 | 1 | 3 | 100 00 |

[1]Excludes unknown income

## Table 2-152. CUMULATIVE PERCENTAGE DISTRIBUTION OF RIBOFLAVIN INTAKE VALUES IN MILLIGRAMS FOR PERSONS AGED 2-3 YEARS BY SEX AND RACE FOR INCOME LEVELS UNITED STATES, 1971-74

| Riboflavin in mg | Total | | | Male | | | Female | | |
|---|---|---|---|---|---|---|---|---|---|
| | Examined persons | Estimated population in thousands | Cumulative percent | Examined persons | Estimated population in thousands | Cumulative percent | Examined persons | Estimated population in thousands | Cumulative percent |
| | All incomes | | | | | | | | |
| Total | 1 170 | 6 963 | 100 00 | 606 | 3 554 | 100 00 | 564 | 3 409 | 100 00 |
| Less than 0 05 | – | – | 0 00 | – | – | 0 00 | – | – | 0 00 |
| 0 05-0 09 | – | – | 0 00 | – | – | 0 00 | – | – | 0 00 |
| 0 10-0 14 | 1 | 2 | 0 02 | 1 | 2 | 0 05 | – | – | 0 00 |
| 0 15-0 19 | 2 | 13 | 0 21 | 1 | 2 | 0 11 | 1 | 11 | 0 32 |
| 0 20-0 29 | 6 | 55 | 1 00 | 2 | 10 | 0 39 | 4 | 45 | 1 63 |
| 0 30-0 39 | 6 | 32 | 1 46 | 5 | 22 | 1 03 | 1 | 9 | 1 90 |
| 0 40-0 49 | 13 | 64 | 2 38 | 5 | 12 | 1 36 | 8 | 52 | 3 44 |
| 0 50-0 54 | 4 | 13 | 2 56 | 3 | 11 | 1 67 | 1 | 2 | 3 49 |
| 0 55-0 59 | 11 | 58 | 3 39 | 3 | 23 | 2 32 | 8 | 35 | 4 51 |
| 0 60-0 69 | 30 | 146 | 5 48 | 17 | 92 | 4 92 | 13 | 53 | 6 07 |
| 0 70-0 79 | 41 | 203 | 8 39 | 22 | 111 | 8 04 | 19 | 92 | 8 76 |
| 0 80-0 89 | 49 | 244 | 11 89 | 20 | 102 | 10 91 | 29 | 142 | 12 91 |
| 0 90-0 99 | 57 | 300 | 16 20 | 28 | 162 | 15 46 | 29 | 138 | 16 97 |
| 1 00-1 19 | 105 | 603 | 24 86 | 49 | 256 | 22 66 | 56 | 347 | 27 15 |
| 1 20-1 39 | 139 | 904 | 37 84 | 73 | 501 | 36 75 | 66 | 404 | 38 98 |
| 1 40-1 59 | 137 | 850 | 50 05 | 64 | 388 | 47 68 | 73 | 462 | 52 53 |
| 1 60-1 79 | 123 | 755 | 60 90 | 59 | 356 | 57 70 | 64 | 399 | 64 23 |
| 1 80-1 99 | 120 | 690 | 70 82 | 63 | 317 | 66 63 | 57 | 373 | 75 18 |
| 2 00-2 19 | 87 | 530 | 78 43 | 50 | 336 | 76 09 | 37 | 194 | 80 86 |
| 2 20-2 39 | 58 | 428 | 84 57 | 34 | 239 | 82 81 | 24 | 189 | 86 41 |
| 2 40-2 59 | 45 | 278 | 88 56 | 24 | 134 | 86 57 | 21 | 144 | 90 63 |
| 2 60-2 79 | 39 | 249 | 92 14 | 24 | 153 | 90 88 | 15 | 96 | 93 45 |
| 2 80-2 99 | 20 | 104 | 93 64 | 14 | 75 | 93 00 | 6 | 29 | 94 30 |
| 3 00-3 19 | 20 | 132 | 95 53 | 12 | 70 | 94 95 | 8 | 63 | 96 14 |
| 3 20-3 39 | 15 | 106 | 97 05 | 11 | 75 | 97 07 | 4 | 30 | 97 03 |
| 3 40-3 69 | 12 | 35 | 97 55 | 6 | 17 | 97 54 | 6 | 18 | 97 55 |
| 3 70 or more | 30 | 171 | 100 00 | 16 | 87 | 100 00 | 14 | 83 | 100 00 |
| | Income below poverty level[1] | | | | | | | | |
| Total | 312 | 1 292 | 100 00 | 165 | 691 | 100 00 | 147 | 600 | 100 00 |
| Less than 0 05 | – | – | 0 00 | – | – | 0 00 | – | – | 0 00 |
| 0 05-0 09 | – | – | 0 00 | – | – | 0 00 | – | – | 0 00 |
| 0 10-0 14 | 1 | 2 | 0 12 | 1 | 2 | 0 23 | – | – | 0 00 |
| 0 15-0 19 | 1 | 11 | 0 97 | – | – | 0 23 | 1 | 11 | 1 82 |
| 0 20-0 29 | 2 | 25 | 2 89 | – | – | 0 23 | 2 | 25 | 5 94 |
| 0 30-0 39 | 2 | 7 | 3 45 | 2 | 7 | 1 28 | – | – | 5 94 |
| 0 40-0 49 | 8 | 38 | 6 38 | 4 | 8 | 2 45 | 4 | 30 | 10 91 |
| 0 50-0 54 | 1 | 1 | 6 48 | 1 | 1 | 2 63 | – | – | 10 91 |
| 0 55-0 59 | 1 | 1 | 6 59 | – | – | 2 63 | 1 | 1 | 11 15 |
| 0 60-0 69 | 13 | 46 | 10 16 | 6 | 29 | 6 88 | 7 | 17 | 13 94 |
| 0 70-0 79 | 13 | 34 | 12 82 | 9 | 25 | 10 54 | 4 | 9 | 15 45 |
| 0 80-0 89 | 19 | 72 | 18 40 | 12 | 41 | 16 40 | 7 | 31 | 20 70 |
| 0 90-0 99 | 21 | 69 | 23 75 | 12 | 34 | 21 37 | 9 | 35 | 26 50 |
| 1 00-1 19 | 27 | 94 | 31 03 | 13 | 50 | 28 61 | 14 | 44 | 33 81 |
| 1 20-1 39 | 30 | 115 | 39 92 | 18 | 74 | 39 26 | 12 | 41 | 40 69 |
| 1 40-1 59 | 31 | 139 | 50 68 | 12 | 70 | 49 40 | 19 | 69 | 52 16 |
| 1 60-1 79 | 34 | 155 | 62 65 | 18 | 88 | 62 18 | 16 | 66 | 63 19 |
| 1 80-1 99 | 31 | 105 | 70 76 | 15 | 42 | 68 19 | 16 | 63 | 73 72 |
| 2 00-2 19 | 20 | 111 | 79 35 | 10 | 58 | 76 56 | 10 | 53 | 82 56 |
| 2 20-2 39 | 8 | 36 | 82 16 | 3 | 15 | 78 74 | 5 | 21 | 86 11 |
| 2 40-2 59 | 10 | 66 | 87 24 | 6 | 41 | 84 68 | 4 | 25 | 90 20 |
| 2 60-2 79 | 9 | 28 | 89 39 | 4 | 8 | 85 80 | 5 | 20 | 93 52 |
| 2 80-2 99 | 6 | 27 | 91 50 | 4 | 21 | 88 85 | 2 | 6 | 94 56 |
| 3 00-3 19 | 5 | 11 | 92 37 | 2 | 7 | 89 88 | 3 | 4 | 95 24 |
| 3 20-3 39 | 3 | 23 | 94 17 | 3 | 23 | 93 24 | – | – | 95 24 |
| 3 40-3 69 | 5 | 15 | 95 30 | 4 | 13 | 95 18 | 1 | 1 | 95 44 |
| 3 70 or more | 11 | 61 | 100 00 | 6 | 33 | 100 00 | 5 | 27 | 100 00 |
| | Income above poverty level[1] | | | | | | | | |
| Total | 835 | 5 553 | 100 00 | 434 | 2 808 | 100 00 | 401 | 2 744 | 100 00 |
| Less than 0 05 | – | – | 0 00 | – | – | 0 00 | – | – | 0 00 |
| 0 05-0 09 | – | – | 0 00 | – | – | 0 00 | – | – | 0 00 |
| 0 10-0 14 | – | – | 0 00 | – | – | 0 00 | – | – | 0 00 |
| 0 15-0 19 | 1 | 2 | 0 04 | 1 | 2 | 0 09 | – | – | 0 00 |
| 0 20-0 29 | 4 | 30 | 0 58 | 2 | 10 | 0 44 | 2 | 20 | 0 73 |
| 0 30-0 39 | 4 | 24 | 1 02 | 3 | 15 | 0 98 | 1 | 9 | 1 07 |
| 0 40-0 49 | 5 | 26 | 1 50 | 1 | 4 | 1 12 | 4 | 23 | 1 89 |
| 0 50-0 54 | 3 | 11 | 1 70 | 2 | 10 | 1 47 | 1 | 2 | 1 95 |
| 0 55-0 59 | 9 | 55 | 2 70 | 3 | 23 | 2 29 | 6 | 32 | 3 11 |
| 0 60-0 69 | 17 | 99 | 4 49 | 11 | 63 | 4 53 | 6 | 36 | 4 44 |
| 0 70-0 79 | 27 | 166 | 7 48 | 12 | 84 | 7 51 | 15 | 83 | 7 45 |
| 0 80-0 89 | 29 | 170 | 10 55 | 8 | 62 | 9 70 | 21 | 109 | 11 41 |
| 0 90-0 99 | 36 | 231 | 14 70 | 16 | 127 | 14 23 | 20 | 104 | 15 18 |
| 1 00-1 19 | 76 | 503 | 23 76 | 36 | 206 | 21 57 | 40 | 297 | 26 00 |
| 1 20-1 39 | 106 | 771 | 37 64 | 54 | 416 | 36 39 | 52 | 355 | 38 93 |
| 1 40-1 59 | 100 | 683 | 49 94 | 52 | 318 | 47 72 | 48 | 365 | 52 21 |
| 1 60-1 79 | 87 | 586 | 60 49 | 40 | 257 | 56 89 | 47 | 329 | 64 19 |
| 1 80-1 99 | 87 | 575 | 70 85 | 47 | 267 | 66 40 | 40 | 308 | 75 42 |
| 2 00-2 19 | 67 | 419 | 78 40 | 40 | 279 | 76 31 | 27 | 141 | 80 54 |
| 2 20-2 39 | 48 | 380 | 85 24 | 30 | 221 | 84 19 | 18 | 158 | 86 31 |
| 2 40-2 59 | 35 | 212 | 89 06 | 18 | 93 | 87 49 | 17 | 119 | 90 66 |
| 2 60-2 79 | 28 | 202 | 92 69 | 19 | 130 | 92 12 | 9 | 72 | 93 28 |
| 2 80-2 99 | 14 | 77 | 94 08 | 10 | 54 | 94 04 | 4 | 23 | 94 11 |
| 3 00-3 19 | 15 | 121 | 96 25 | 10 | 62 | 96 26 | 5 | 58 | 96 25 |
| 3 20-3 39 | 12 | 82 | 97 74 | 8 | 52 | 98 11 | 4 | 30 | 97 35 |
| 3 40-3 69 | 7 | 20 | 98 10 | 2 | 3 | 98 23 | 5 | 17 | 97 96 |
| 3 70 or more | 18 | 106 | 100 00 | 9 | 50 | 100 00 | 9 | 56 | 100 00 |

**Table 2-152. CUMULATIVE PERCENTAGE DISTRIBUTION OF RIBOFLAVIN INTAKE VALUES IN MILLIGRAMS FOR PERSONS AGED 2-3 YEARS BY SEX AND RACE FOR INCOME LEVELS UNITED STATES, 1971-74—Con.**

| Riboflavin in mg | White male | | | Black male | | | White female | | | Black female | | |
|---|---|---|---|---|---|---|---|---|---|---|---|---|
| | Examined persons | Estimated population in thousands | Cumulative percent | Examined persons | Estimated population in thousands | Cumulative percent | Examined persons | Estimated population in thousands | Cumulative percent | Examined persons | Estimated population in thousands | Cumulative percent |
| | All incomes | | | | | | | | | | | |
| Total | 443 | 2 997 | 100 00 | 149 | 479 | 100 00 | 414 | 2 873 | 100 00 | 144 | 505 | 100 00 |
| Less than 0 05 | – | – | 0 00 | – | – | 0 00 | – | – | 0 00 | – | – | 0 00 |
| 0 05-0 09 | – | – | 0 00 | – | – | 0 00 | – | – | 0 00 | – | – | 0 00 |
| 0 10-0 14 | 1 | 2 | 0 05 | – | – | 0 00 | – | – | 0 00 | – | – | 0 00 |
| 0 15-0 19 | 1 | 2 | 0 14 | – | – | 0 00 | – | – | 0 00 | 1 | 11 | 2 16 |
| 0 20-0 29 | 2 | 10 | 0 47 | – | – | 0 00 | 3 | 44 | 1 52 | 1 | 1 | 2 39 |
| 0 30-0 39 | 4 | 11 | 0 85 | 1 | 11 | 2 31 | 1 | 9 | 1 84 | – | – | 2 39 |
| 0 40-0 49 | 3 | 8 | 1 11 | 2 | 4 | 3 14 | 4 | 31 | 2 93 | 4 | 21 | 6 54 |
| 0 50-0 54 | 2 | 10 | 1 44 | 1 | 1 | 3 41 | 1 | 2 | 2 99 | – | – | 6 54 |
| 0 55-0 59 | 3 | 23 | 2 21 | – | – | 3 41 | 4 | 29 | 4 01 | 4 | 6 | 7 64 |
| 0 60-0 69 | 12 | 77 | 4 76 | 5 | 16 | 6 70 | 4 | 25 | 4 88 | 9 | 28 | 13 19 |
| 0 70-0 79 | 8 | 78 | 7 37 | 14 | 33 | 13 53 | 11 | 61 | 7 02 | 8 | 30 | 19 18 |
| 0 80-0 89 | 6 | 59 | 9 34 | 13 | 35 | 20 92 | 24 | 134 | 11 69 | 5 | 7 | 20 65 |
| 0 90-0 99 | 18 | 138 | 13 94 | 9 | 15 | 24 08 | 19 | 118 | 15 79 | 10 | 21 | 24 71 |
| 1 00-1 19 | 34 | 208 | 20 87 | 14 | 47 | 33 95 | 34 | 245 | 24 34 | 22 | 102 | 44 79 |
| 1 20-1 39 | 54 | 410 | 34 55 | 16 | 71 | 48 84 | 54 | 372 | 37 27 | 11 | 24 | 49 62 |
| 1 40-1 59 | 49 | 335 | 45 73 | 14 | 48 | 58 85 | 59 | 417 | 51 79 | 12 | 28 | 55 14 |
| 1 60-1 79 | 41 | 303 | 55 83 | 16 | 44 | 68 08 | 50 | 359 | 64 27 | 13 | 36 | 62 29 |
| 1 80-1 99 | 49 | 260 | 64 49 | 13 | 50 | 78 41 | 43 | 315 | 75 25 | 14 | 58 | 73 77 |
| 2 00-2 19 | 45 | 316 | 75 03 | 2 | 4 | 79 16 | 26 | 138 | 80 03 | 10 | 55 | 84 57 |
| 2 20-2 39 | 30 | 221 | 82 40 | 4 | 18 | 82 91 | 19 | 173 | 86 05 | 4 | 15 | 87 63 |
| 2 40-2 59 | 19 | 114 | 86 20 | 5 | 20 | 87 06 | 19 | 131 | 90 60 | 2 | 13 | 90 22 |
| 2 60-2 79 | 17 | 128 | 90 45 | 6 | 24 | 92 11 | 11 | 81 | 93 41 | 4 | 16 | 93 28 |
| 2 80-2 99 | 11 | 71 | 92 81 | 3 | 5 | 93 06 | 4 | 21 | 94 15 | 2 | 8 | 94 85 |
| 3 00-3 19 | 10 | 66 | 95 00 | 2 | 4 | 93 84 | 6 | 60 | 96 22 | 2 | 3 | 95 45 |
| 3 20-3 39 | 9 | 63 | 97 10 | 2 | 13 | 96 46 | 4 | 30 | 97 27 | – | – | 95 45 |
| 3 40-3 69 | 3 | 10 | 97 43 | 3 | 7 | 97 87 | 4 | 14 | 97 76 | 2 | 4 | 96 26 |
| 3 70 or more | 12 | 77 | 100 00 | 4 | 10 | 100 00 | 10 | 64 | 100 00 | 4 | 19 | 100 00 |
| | Income below poverty level[1] | | | | | | | | | | | |
| Total | 72 | 423 | 100 00 | 89 | 251 | 100 00 | 68 | 363 | 100 00 | 79 | 238 | 100 00 |
| Less than 0 05 | – | – | 0 00 | – | – | 0 00 | – | – | 0 00 | – | – | 0 00 |
| 0 05-0 09 | – | – | 0 00 | – | – | 0 00 | – | – | 0 00 | – | – | 0 00 |
| 0 10-0 14 | 1 | 2 | 0 38 | – | – | 0 00 | – | – | 0 00 | – | – | 0 00 |
| 0 15-0 19 | – | – | 0 38 | – | – | 0 00 | – | – | 0 00 | 1 | 11 | 4 59 |
| 0 20-0 29 | – | – | 0 38 | – | – | 0 00 | 1 | 24 | 6 51 | 1 | 1 | 5 08 |
| 0 30-0 39 | 2 | 7 | 2 09 | – | – | 0 00 | – | – | 6 51 | – | – | 5 08 |
| 0 40-0 49 | 2 | 4 | 3 07 | 2 | 4 | 1 58 | 2 | 14 | 10 41 | 2 | 16 | 11 66 |
| 0 50-0 54 | – | – | 3 07 | 1 | 1 | 2 09 | – | – | 10 41 | – | – | 11 66 |
| 0 55-0 59 | – | – | 3 07 | – | – | 2 09 | – | – | 10 41 | 1 | 1 | 12 27 |
| 0 60-0 69 | 2 | 15 | 6 61 | 4 | 14 | 7 81 | 1 | 3 | 11 13 | 6 | 14 | 18 24 |
| 0 70-0 79 | 1 | 2 | 6 99 | 8 | 24 | 17 24 | 1 | 1 | 11 43 | 3 | 8 | 21 60 |
| 0 80-0 89 | 1 | 2 | 7 36 | 10 | 31 | 29 67 | 5 | 28 | 19 19 | 2 | 3 | 23 00 |
| 0 90-0 99 | 4 | 21 | 12 38 | 8 | 13 | 34 90 | 4 | 24 | 25 92 | 5 | 10 | 27 40 |
| 1 00-1 19 | 5 | 37 | 21 25 | 7 | 12 | 39 49 | 3 | 22 | 32 09 | 11 | 22 | 36 45 |
| 1 20-1 39 | 9 | 50 | 33 06 | 9 | 24 | 48 93 | 5 | 23 | 38 48 | 7 | 18 | 44 06 |
| 1 40-1 59 | 9 | 50 | 44 95 | 2 | 14 | 54 68 | 12 | 53 | 53 05 | 7 | 16 | 50 81 |
| 1 60-1 79 | 8 | 67 | 60 86 | 10 | 21 | 63 08 | 8 | 41 | 64 33 | 8 | 25 | 61 45 |
| 1 80-1 99 | 6 | 13 | 63 87 | 9 | 29 | 74 55 | 8 | 39 | 74 98 | 8 | 25 | 71 81 |
| 2 00-2 19 | 7 | 51 | 75 94 | 2 | 4 | 75 98 | 5 | 18 | 79 87 | 5 | 35 | 86 66 |
| 2 20-2 39 | 1 | 2 | 76 39 | 2 | 13 | 81 20 | 3 | 19 | 85 06 | 2 | 2 | 87 70 |
| 2 40-2 59 | 4 | 27 | 82 86 | 2 | 14 | 86 67 | 2 | 11 | 88 22 | 2 | 13 | 93 21 |
| 2 60-2 79 | – | – | 82 86 | 4 | 8 | 89 75 | 3 | 18 | 93 06 | 2 | 2 | 94 22 |
| 2 80-2 99 | 2 | 18 | 87 02 | 2 | 4 | 91 15 | 1 | 1 | 93 46 | 1 | 5 | 96 23 |
| 3 00-3 19 | 1 | 6 | 88 47 | 1 | 1 | 91 56 | 1 | 1 | 93 75 | 2 | 3 | 97 51 |
| 3 20-3 39 | 1 | 11 | 91 00 | 2 | 13 | 96 54 | – | – | 93 75 | – | – | 97 51 |
| 3 40-3 69 | 2 | 8 | 92 89 | 2 | 5 | 98 69 | 1 | 1 | 94 09 | – | – | 97 51 |
| 3 70 or more | 4 | 30 | 100 00 | 2 | 3 | 100 00 | 2 | 21 | 100 00 | 3 | 6 | 100 00 |
| | Income above poverty level[1] | | | | | | | | | | | |
| Total | 365 | 2 529 | 100 00 | 59 | 219 | 100 00 | 336 | 2 456 | 100 00 | 59 | 257 | 100 00 |
| Less than 0 05 | – | – | 0 00 | – | – | 0 00 | – | – | 0 00 | – | – | 0 00 |
| 0 05-0 09 | – | – | 0 00 | – | – | 0 00 | – | – | 0 00 | – | – | 0 00 |
| 0 10-0 14 | – | – | 0 00 | – | – | 0 00 | – | – | 0 00 | – | – | 0 00 |
| 0 15-0 19 | 1 | 2 | 0 10 | – | – | 0 00 | – | – | 0 00 | – | – | 0 00 |
| 0 20-0 29 | 2 | 10 | 0 49 | – | – | 0 00 | 2 | 20 | 0 82 | – | – | 0 00 |
| 0 30-0 39 | 2 | 4 | 0 65 | 1 | 11 | 5 04 | 1 | 9 | 1 19 | – | – | 0 00 |
| 0 40-0 49 | 1 | 4 | 0 80 | – | – | 5 04 | 2 | 17 | 1 89 | 2 | 5 | 2 09 |
| 0 50-0 54 | 2 | 10 | 1 19 | – | – | 5 04 | 1 | 2 | 1 96 | – | – | 2 09 |
| 0 55-0 59 | 3 | 23 | 2 11 | – | – | 5 04 | 3 | 28 | 3 09 | 3 | 4 | 3 68 |
| 0 60-0 69 | 10 | 62 | 4 54 | 1 | 1 | 5 68 | 3 | 23 | 4 01 | 3 | 14 | 9 10 |
| 0 70-0 79 | 6 | 75 | 7 49 | 6 | 9 | 9 80 | 10 | 60 | 6 46 | 5 | 22 | 17 78 |
| 0 80-0 89 | 5 | 57 | 9 76 | 3 | 4 | 11 71 | 19 | 106 | 10 78 | 2 | 3 | 18 83 |
| 0 90-0 99 | 14 | 117 | 14 37 | 1 | 2 | 12 61 | 15 | 93 | 14 58 | 5 | 10 | 22 76 |
| 1 00-1 19 | 29 | 170 | 21 10 | 7 | 36 | 28 93 | 29 | 217 | 23 41 | 11 | 80 | 53 92 |
| 1 20-1 39 | 44 | 350 | 34 92 | 7 | 48 | 50 63 | 48 | 342 | 37 34 | 3 | 5 | 55 92 |
| 1 40-1 59 | 40 | 285 | 46 18 | 12 | 34 | 65 92 | 44 | 340 | 51 18 | 2 | 8 | 58 87 |
| 1 60-1 79 | 32 | 225 | 55 08 | 6 | 23 | 76 44 | 41 | 314 | 63 95 | 5 | 11 | 63 10 |
| 1 80-1 99 | 43 | 247 | 64 84 | 3 | 12 | 82 00 | 34 | 275 | 75 13 | 6 | 33 | 76 13 |
| 2 00-2 19 | 38 | 265 | 75 32 | – | – | 82 00 | 21 | 120 | 80 01 | 5 | 19 | 83 64 |
| 2 20-2 39 | 28 | 216 | 83 87 | 2 | 5 | 84 20 | 15 | 144 | 85 89 | 2 | 13 | 88 69 |
| 2 40-2 59 | 15 | 87 | 87 29 | 3 | 6 | 87 00 | 17 | 119 | 90 75 | – | – | 88 69 |
| 2 60-2 79 | 16 | 112 | 91 72 | 2 | 16 | 94 50 | 8 | 63 | 93 32 | 1 | 9 | 92 12 |
| 2 80-2 99 | 9 | 53 | 93 82 | 1 | 1 | 94 98 | 3 | 20 | 94 12 | 1 | 3 | 93 35 |
| 3 00-3 19 | 9 | 60 | 96 17 | 1 | 3 | 96 22 | 5 | 58 | 96 50 | – | – | 93 35 |
| 3 20-3 39 | 8 | 52 | 98 23 | – | – | 96 22 | 4 | 30 | 97 74 | – | – | 93 35 |
| 3 40-3 69 | 1 | 2 | 98 31 | 1 | 1 | 96 85 | 3 | 13 | 98 25 | 2 | 4 | 94 94 |
| 3 70 or more | 7 | 43 | 100 00 | 2 | 7 | 100 00 | 8 | 43 | 100 00 | 1 | 13 | 100 00 |

[1]Excludes unknown income

**Table 2-153. CUMULATIVE PERCENTAGE DISTRIBUTION OF RIBOFLAVIN INTAKE VALUES IN MILLIGRAMS FOR PERSONS AGED 4-5 YEARS BY SEX AND RACE FOR INCOME LEVELS UNITED STATES, 1971-74**

| Riboflavin in mg | Total | | | Male | | | Female | | |
|---|---|---|---|---|---|---|---|---|---|
| | Examined persons | Estimated population in thousands | Cumulative percent | Examined persons | Estimated population in thousands | Cumulative percent | Examined persons | Estimated population in thousands | Cumulative percent |
| | All incomes | | | | | | | | |
| Total | 1 172 | 6 672 | 100 00 | 577 | 3 379 | 100 00 | 595 | 3 294 | 100 00 |
| Less than 0 05 | – | – | 0 00 | – | – | 0 00 | – | – | 0 00 |
| 0 05-0 09 | – | – | 0 00 | – | – | 0 00 | – | – | 0 00 |
| 0 10-0 14 | – | – | 0 00 | – | – | 0 00 | – | – | 0 00 |
| 0 15-0 19 | 1 | 2 | 0 03 | – | – | 0 00 | 1 | 2 | 0 06 |
| 0 20-0 29 | 2 | 15 | 0 26 | 1 | 8 | 0 24 | 1 | 7 | 0 28 |
| 0 30-0 39 | 5 | 15 | 0 48 | 1 | 3 | 0 33 | 4 | 12 | 0 63 |
| 0 40-0 49 | 3 | 33 | 0 97 | 2 | 31 | 1 24 | 1 | 2 | 0 69 |
| 0 50-0 54 | 8 | 39 | 1 55 | 5 | 20 | 1 82 | 3 | 19 | 1 28 |
| 0 55-0 59 | 8 | 24 | 1 91 | 5 | 17 | 2 33 | 3 | 6 | 1 47 |
| 0 60-0 69 | 24 | 114 | 3 62 | 12 | 60 | 4 12 | 12 | 54 | 3 10 |
| 0 70-0 79 | 16 | 80 | 4 82 | 7 | 40 | 5 31 | 9 | 40 | 4 31 |
| 0 80-0 89 | 25 | 138 | 6 88 | 12 | 72 | 7 45 | 13 | 65 | 6 30 |
| 0 90-0 99 | 60 | 321 | 11 69 | 29 | 149 | 11 85 | 31 | 172 | 11 51 |
| 1 00-1 19 | 108 | 563 | 20 12 | 46 | 214 | 18 20 | 62 | 348 | 22 09 |
| 1 20-1 39 | 122 | 659 | 29 99 | 63 | 285 | 26 65 | 59 | 373 | 33 42 |
| 1 40-1 59 | 141 | 831 | 42 45 | 60 | 395 | 38 34 | 81 | 436 | 46 67 |
| 1 60-1 79 | 115 | 680 | 52 65 | 51 | 352 | 48 76 | 64 | 328 | 56 63 |
| 1 80-1 99 | 109 | 676 | 62 78 | 53 | 311 | 57 96 | 56 | 365 | 67 73 |
| 2 00-2 19 | 85 | 431 | 69 24 | 45 | 233 | 64 85 | 40 | 198 | 73 75 |
| 2 20-2 39 | 66 | 378 | 74 90 | 30 | 184 | 70 31 | 36 | 193 | 79 61 |
| 2 40-2 59 | 81 | 464 | 81 86 | 46 | 262 | 78 05 | 35 | 202 | 85 76 |
| 2 60-2 79 | 59 | 384 | 87 61 | 36 | 225 | 84 73 | 23 | 159 | 90 57 |
| 2 80-2 99 | 33 | 179 | 90 29 | 16 | 86 | 87 28 | 17 | 92 | 93 38 |
| 3 00-3 19 | 28 | 219 | 93 56 | 15 | 156 | 91 89 | 13 | 63 | 95 28 |
| 3 20-3 39 | 20 | 118 | 95 34 | 10 | 61 | 93 69 | 10 | 57 | 97 02 |
| 3 40-3 69 | 21 | 137 | 97 38 | 13 | 97 | 96 58 | 8 | 39 | 98 21 |
| 3 70 or more | 32 | 175 | 100 00 | 19 | 116 | 100 00 | 13 | 59 | 100 00 |
| | Income below poverty level[1] | | | | | | | | |
| Total | 315 | 1 319 | 100 00 | 166 | 717 | 100 00 | 149 | 602 | 100 00 |
| Less than 0 05 | – | – | 0 00 | – | – | 0 00 | – | – | 0 00 |
| 0 05-0 09 | – | – | 0 00 | – | – | 0 00 | – | – | 0 00 |
| 0 10-0 14 | – | – | 0 00 | – | – | 0 00 | – | – | 0 00 |
| 0 15-0 19 | – | – | 0 00 | – | – | 0 00 | – | – | 0 00 |
| 0 20-0 29 | 1 | 8 | 0 61 | 1 | 8 | 1 13 | – | – | 0 00 |
| 0 30-0 39 | 5 | 15 | 1 73 | 1 | 3 | 1 55 | 4 | 12 | 1 94 |
| 0 40-0 49 | 2 | 20 | 3 25 | 1 | 18 | 4 07 | 1 | 2 | 2 28 |
| 0 50-0 54 | 3 | 13 | 4 25 | 2 | 5 | 4 78 | 1 | 8 | 3 62 |
| 0 55-0 59 | 4 | 15 | 5 38 | 3 | 13 | 6 60 | 1 | 2 | 3 92 |
| 0 60-0 69 | 7 | 20 | 6 92 | 4 | 17 | 8 96 | 3 | 3 | 4 50 |
| 0 70-0 79 | 8 | 23 | 8 63 | 3 | 15 | 11 06 | 5 | 7 | 5 74 |
| 0 80-0 89 | 8 | 33 | 11 17 | 4 | 20 | 13 81 | 4 | 14 | 8 03 |
| 0 90-0 99 | 17 | 62 | 15 88 | 9 | 37 | 18 96 | 8 | 25 | 12 22 |
| 1 00-1 19 | 37 | 138 | 26 32 | 20 | 51 | 26 04 | 17 | 87 | 26 65 |
| 1 20-1 39 | 40 | 121 | 35 48 | 24 | 74 | 36 37 | 16 | 47 | 34 43 |
| 1 40-1 59 | 39 | 229 | 52 84 | 21 | 135 | 55 22 | 18 | 94 | 50 01 |
| 1 60-1 79 | 27 | 125 | 62 32 | 12 | 54 | 62 71 | 15 | 71 | 61 86 |
| 1 80-1 99 | 23 | 90 | 69 11 | 11 | 38 | 68 07 | 12 | 51 | 70 35 |
| 2 00-2 19 | 21 | 73 | 74 67 | 12 | 44 | 74 19 | 9 | 29 | 75 23 |
| 2 20-2 39 | 19 | 93 | 81 75 | 7 | 45 | 80 41 | 12 | 49 | 83 35 |
| 2 40-2 59 | 11 | 36 | 84 48 | 7 | 19 | 83 00 | 4 | 17 | 86 24 |
| 2 60-2 79 | 10 | 36 | 87 21 | 4 | 10 | 84 39 | 6 | 26 | 90 58 |
| 2 80-2 99 | 10 | 39 | 90 19 | 5 | 17 | 86 79 | 5 | 22 | 94 24 |
| 3 00-3 19 | 4 | 34 | 92 74 | 2 | 30 | 90 94 | 2 | 4 | 94 87 |
| 3 20-3 39 | 6 | 49 | 96 47 | 5 | 39 | 96 42 | 1 | 10 | 96 52 |
| 3 40-3 69 | 6 | 28 | 98 59 | 4 | 16 | 98 68 | 2 | 12 | 98 48 |
| 3 70 or more | 7 | 19 | 100 00 | 4 | 9 | 100 00 | 3 | 9 | 100 00 |
| | Income above poverty level[1] | | | | | | | | |
| Total | 831 | 5 212 | 100 00 | 400 | 2 594 | 100 00 | 431 | 2 618 | 100 00 |
| Less than 0 05 | – | – | 0 00 | – | – | 0 00 | – | – | 0 00 |
| 0 05-0 09 | – | – | 0 00 | – | – | 0 00 | – | – | 0 00 |
| 0 10-0 14 | – | – | 0 00 | – | – | 0 00 | – | – | 0 00 |
| 0 15-0 19 | 1 | 2 | 0 04 | – | – | 0 00 | 1 | 2 | 0 08 |
| 0 20-0 29 | – | – | 0 04 | – | – | 0 00 | – | – | 0 08 |
| 0 30-0 39 | – | – | 0 04 | – | – | 0 00 | – | – | 0 08 |
| 0 40-0 49 | 1 | 13 | 0 28 | 1 | 13 | 0 49 | – | – | 0 08 |
| 0 50-0 54 | 4 | 22 | 0 70 | 2 | 11 | 0 90 | 2 | 11 | 0 50 |
| 0 55-0 59 | 4 | 9 | 0 87 | 2 | 4 | 1 06 | 2 | 5 | 0 68 |
| 0 60-0 69 | 17 | 94 | 2 67 | 8 | 43 | 2 74 | 9 | 50 | 2 60 |
| 0 70-0 79 | 8 | 57 | 3 77 | 4 | 25 | 3 71 | 4 | 32 | 3 83 |
| 0 80-0 89 | 16 | 98 | 5 65 | 8 | 53 | 5 73 | 8 | 46 | 5 58 |
| 0 90-0 99 | 42 | 257 | 10 59 | 20 | 112 | 10 05 | 22 | 145 | 11 13 |
| 1 00-1 19 | 69 | 420 | 18 66 | 26 | 164 | 16 36 | 43 | 257 | 20 94 |
| 1 20-1 39 | 78 | 503 | 28 30 | 38 | 201 | 24 10 | 40 | 302 | 32 46 |
| 1 40-1 59 | 102 | 602 | 39 86 | 39 | 260 | 34 12 | 63 | 343 | 45 54 |
| 1 60-1 79 | 84 | 542 | 50 26 | 38 | 297 | 45 57 | 46 | 245 | 54 90 |
| 1 80-1 99 | 84 | 579 | 61 36 | 40 | 264 | 55 77 | 44 | 314 | 66 90 |
| 2 00-2 19 | 64 | 358 | 68 23 | 33 | 189 | 63 06 | 31 | 169 | 73 35 |
| 2 20-2 39 | 45 | 278 | 73 57 | 23 | 140 | 68 46 | 22 | 138 | 78 64 |
| 2 40-2 59 | 68 | 412 | 81 47 | 37 | 227 | 77 20 | 31 | 185 | 85 70 |
| 2 60-2 79 | 46 | 325 | 87 70 | 30 | 201 | 84 97 | 16 | 123 | 90 41 |
| 2 80-2 99 | 22 | 138 | 90 35 | 10 | 67 | 87 57 | 12 | 70 | 93 10 |
| 3 00-3 19 | 23 | 172 | 93 65 | 12 | 113 | 91 94 | 11 | 59 | 95 35 |
| 3 20-3 39 | 13 | 66 | 94 92 | 5 | 22 | 92 77 | 8 | 45 | 97 05 |
| 3 40-3 69 | 15 | 109 | 97 01 | 9 | 81 | 95 90 | 6 | 27 | 98 10 |
| 3 70 or more | 25 | 156 | 100 00 | 15 | 106 | 100 00 | 10 | 50 | 100 00 |

**Table 2-153. CUMULATIVE PERCENTAGE DISTRIBUTION OF RIBOFLAVIN INTAKE VALUES IN MILLIGRAMS FOR PERSONS AGED 4-5 YEARS BY SEX AND RACE FOR INCOME LEVELS UNITED STATES, 1971-74—Con.**

| Riboflavin in mg | White male | | | Black male | | | White female | | | Black female | | |
|---|---|---|---|---|---|---|---|---|---|---|---|---|
| | Examined persons | Estimated population in thousands | Cumulative percent | Examined persons | Estimated population in thousands | Cumulative percent | Examined persons | Estimated population in thousands | Cumulative percent | Examined persons | Estimated population in thousands | Cumulative percent |
| | All incomes | | | | | | | | | | | |
| Total | 436 | 2 866 | 100 00 | 138 | 486 | 100 00 | 428 | 2 755 | 100 00 | 161 | 511 | 100 00 |
| Less than 0 05 | – | – | 0 00 | – | – | 0 00 | – | – | 0 00 | – | – | 0 00 |
| 0 05-0 09 | – | – | 0 00 | – | – | 0 00 | – | – | 0 00 | – | – | 0 00 |
| 0 10-0 14 | – | – | 0 00 | – | – | 0 00 | – | – | 0 00 | – | – | 0 00 |
| 0 15-0 19 | – | – | 0 00 | – | – | 0 00 | 1 | 2 | 0 07 | – | – | 0 00 |
| 0 20-0 29 | 1 | 8 | 0 28 | – | – | 0 00 | – | – | 0 07 | 1 | 7 | 1 38 |
| 0 30-0 39 | – | – | 0 28 | 1 | 3 | 0 63 | – | – | 0 07 | 4 | 12 | 3 67 |
| 0 40-0 49 | – | – | 0 28 | 2 | 31 | 6 94 | 1 | 2 | 0 15 | – | – | 3 67 |
| 0 50-0 54 | 2 | 13 | 0 74 | 3 | 7 | 8 31 | 2 | 11 | 0 55 | 1 | 8 | 5 25 |
| 0 55-0 59 | 1 | 3 | 0 83 | 4 | 15 | 11 32 | 2 | 4 | 0 68 | – | – | 5 25 |
| 0 60-0 69 | 7 | 41 | 2 27 | 5 | 19 | 15 26 | 5 | 38 | 2 05 | 7 | 16 | 8 44 |
| 0 70-0 79 | 6 | 30 | 3 31 | 1 | 10 | 17 37 | 5 | 34 | 3 29 | 4 | 5 | 9 50 |
| 0 80-0 89 | 10 | 67 | 5 64 | 2 | 5 | 18 49 | 11 | 63 | 5 56 | 2 | 3 | 10 07 |
| 0 90-0 99 | 20 | 126 | 10 04 | 8 | 15 | 21 51 | 20 | 141 | 10 69 | 11 | 30 | 16 03 |
| 1 00-1 19 | 32 | 184 | 16 44 | 13 | 22 | 25 94 | 37 | 257 | 20 01 | 25 | 92 | 34 00 |
| 1 20-1 39 | 39 | 213 | 23 88 | 24 | 72 | 40 78 | 36 | 295 | 30 71 | 23 | 78 | 49 32 |
| 1 40-1 59 | 46 | 342 | 35 79 | 14 | 53 | 51 79 | 62 | 378 | 44 43 | 18 | 55 | 60 04 |
| 1 60-1 79 | 40 | 334 | 47 44 | 11 | 18 | 55 58 | 45 | 268 | 54 15 | 19 | 60 | 71 87 |
| 1 80-1 99 | 40 | 254 | 56 28 | 13 | 57 | 67 32 | 48 | 340 | 66 48 | 8 | 26 | 76 87 |
| 2 00-2 19 | 30 | 176 | 62 44 | 15 | 57 | 78 98 | 31 | 171 | 72 69 | 9 | 27 | 82 24 |
| 2 20-2 39 | 27 | 164 | 68 15 | 3 | 21 | 83 21 | 25 | 158 | 78 42 | 9 | 21 | 86 42 |
| 2 40-2 59 | 42 | 253 | 76 97 | 4 | 9 | 85 01 | 34 | 201 | 85 72 | 1 | 1 | 86 67 |
| 2 60-2 79 | 32 | 196 | 83 81 | 4 | 29 | 91 06 | 17 | 120 | 90 06 | 5 | 33 | 93 09 |
| 2 80-2 99 | 13 | 78 | 86 55 | 3 | 8 | 92 66 | 14 | 83 | 93 08 | 3 | 9 | 94 86 |
| 3 00-3 19 | 14 | 148 | 91 70 | 1 | 8 | 94 32 | 9 | 53 | 95 02 | 4 | 9 | 96 68 |
| 3 20-3 39 | 9 | 52 | 93 53 | – | – | 94 32 | 6 | 46 | 96 67 | 4 | 12 | 98 97 |
| 3 40-3 69 | 11 | 92 | 96 73 | 2 | 6 | 95 49 | 6 | 37 | 98 01 | 1 | 1 | 99 21 |
| 3 70 or more | 14 | 94 | 100 00 | 5 | 22 | 100 00 | 11 | 55 | 100 00 | 2 | 4 | 100 00 |
| | Income below poverty level[1] | | | | | | | | | | | |
| Total | 76 | 427 | 100 00 | 89 | 281 | 100 00 | 67 | 386 | 100 00 | 82 | 216 | 100 00 |
| Less than 0 05 | – | – | 0 00 | – | – | 0 00 | – | – | 0 00 | – | – | 0 00 |
| 0 05-0 09 | – | – | 0 00 | – | – | 0 00 | – | – | 0 00 | – | – | 0 00 |
| 0 10-0 14 | – | – | 0 00 | – | – | 0 00 | – | – | 0 00 | – | – | 0 00 |
| 0 15-0 19 | – | – | 0 00 | – | – | 0 00 | – | – | 0 00 | – | – | 0 00 |
| 0 20-0 29 | 1 | 8 | 1 89 | – | – | 0 00 | – | – | 0 00 | – | – | 0 00 |
| 0 30-0 39 | – | – | 1 89 | 1 | 3 | 1 09 | – | – | 0 00 | 4 | 12 | 5 40 |
| 0 40-0 49 | – | – | 1 89 | 1 | 18 | 7 52 | 1 | 2 | 0 53 | – | – | 5 40 |
| 0 50-0 54 | – | – | 1 89 | 2 | 5 | 9 33 | – | – | 0 53 | 1 | 8 | 9 15 |
| 0 55-0 59 | – | – | 1 89 | 3 | 13 | 13 99 | 1 | 2 | 1 00 | – | – | 9 15 |
| 0 60-0 69 | – | – | 1 89 | 4 | 17 | 20 00 | – | – | 1 00 | 3 | 3 | 10 74 |
| 0 70-0 79 | 2 | 5 | 3 01 | 1 | 10 | 23 67 | 1 | 2 | 1 53 | 4 | 5 | 13 27 |
| 0 80-0 89 | 3 | 18 | 7 28 | 1 | 1 | 24 18 | 3 | 12 | 4 67 | 1 | 2 | 14 04 |
| 0 90-0 99 | 4 | 26 | 13 42 | 5 | 11 | 27 96 | 3 | 18 | 9 26 | 5 | 8 | 17 52 |
| 1 00-1 19 | 10 | 34 | 21 47 | 10 | 16 | 33 81 | 5 | 45 | 20 80 | 12 | 42 | 37 11 |
| 1 20-1 39 | 7 | 29 | 28 27 | 17 | 45 | 49 82 | 5 | 23 | 26 78 | 11 | 24 | 48 10 |
| 1 40-1 59 | 11 | 102 | 52 23 | 10 | 33 | 61 49 | 10 | 71 | 45 28 | 8 | 22 | 58 47 |
| 1 60-1 79 | 5 | 41 | 61 92 | 7[2] | 12 | 65 83 | 7 | 47 | 57 42 | 8 | 24 | 69 80 |
| 1 80-1 99 | 5 | 16 | 65 66 | 6 | 22 | 73 84 | 7 | 32 | 65 79 | 5 | 19 | 78 52 |
| 2 00-2 19 | 6 | 21 | 70 62 | 6 | 23 | 81 90 | 3 | 16 | 69 84 | 6 | 14 | 84 88 |
| 2 20-2 39 | 4 | 24 | 76 23 | 3 | 21 | 89 23 | 7 | 42 | 80 79 | 5 | 7 | 87 93 |
| 2 40-2 59 | 5 | 15 | 79 81 | 2 | 3 | 90 41 | 3 | 16 | 84 98 | 1 | 1 | 88 51 |
| 2 60-2 79 | 2 | 4 | 80 80 | 2 | 6 | 92 45 | 4 | 16 | 89 17 | 2 | 10 | 93 09 |
| 2 80-2 99 | 2 | 9 | 83 01 | 3 | 8 | 95 21 | 3 | 15 | 93 04 | 2 | 7 | 96 39 |
| 3 00-3 19 | 2 | 30 | 89 97 | – | – | 95 21 | – | – | 93 04 | 2 | 4 | 98 15 |
| 3 20-3 39 | 4 | 31 | 97 14 | – | – | 95 21 | 1 | 10 | 95 61 | – | – | 98 15 |
| 3 40-3 69 | 2 | 10 | 99 59 | 2 | 6 | 97 25 | 1 | 11 | 98 34 | 1 | 1 | 98 73 |
| 3 70 or more | 1 | 2 | 100 00 | 3 | 8 | 100 00 | 2 | 6 | 100 00 | 1 | 3 | 100 00 |
| | Income above poverty level[1] | | | | | | | | | | | |
| Total | 351 | 2 374 | 100 00 | 47 | 202 | 100 00 | 355 | 2 324 | 100 00 | 70 | 266 | 100 00 |
| Less than 0 05 | – | – | 0 00 | – | – | 0 00 | – | – | 0 00 | – | – | 0 00 |
| 0 05-0 09 | – | – | 0 00 | – | – | 0 00 | – | – | 0 00 | – | – | 0 00 |
| 0 10-0 14 | – | – | 0 00 | – | – | 0 00 | – | – | 0 00 | – | – | 0 00 |
| 0 15-0 19 | – | – | 0 00 | – | – | 0 00 | 1 | 2 | 0 09 | – | – | 0 00 |
| 0 20-0 29 | – | – | 0 00 | – | – | 0 00 | – | – | 0 09 | – | – | 0 00 |
| 0 30-0 39 | – | – | 0 00 | – | – | 0 00 | – | – | 0 09 | – | – | 0 00 |
| 0 40-0 49 | – | – | 0 00 | 1 | 13 | 6 23 | – | – | 0 09 | – | – | 0 00 |
| 0 50-0 54 | 1 | 9 | 0 39 | 1 | 2 | 7 01 | 2 | 11 | 0 57 | – | – | 0 00 |
| 0 55-0 59 | 1 | 3 | 0 50 | 1 | 2 | 7 78 | 1 | 2 | 0 64 | – | – | 0 00 |
| 0 60-0 69 | 7 | 41 | 2 24 | 1 | 2 | 8 90 | 5 | 38 | 2 26 | 4 | 13 | 4 82 |
| 0 70-0 79 | 4 | 25 | 3 29 | – | – | 8 90 | 4 | 32 | 3 65 | – | – | 4 82 |
| 0 80-0 89 | 7 | 49 | 5 34 | 1 | 4 | 10 87 | 7 | 44 | 5 56 | 1 | 1 | 5 28 |
| 0 90-0 99 | 16 | 10 | 9 54 | 3 | 4 | 12 88 | 17 | 124 | 10 88 | 5 | 22 | 13 47 |
| 1 00-1 19 | 22 | 149 | 15 82 | 3 | 5 | 15 39 | 32 | 212 | 19 99 | 11 | 45 | 30 35 |
| 1 20-1 39 | 31 | 174 | 23 14 | 7 | 27 | 28 84 | 30 | 257 | 31 04 | 10 | 45 | 47 22 |
| 1 40-1 59 | 35 | 239 | 33 21 | 4 | 21 | 39 09 | 52 | 307 | 44 23 | 10 | 32 | 59 38 |
| 1 60-1 79 | 35 | 292 | 45 52 | 3 | 5 | 41 47 | 36 | 211 | 53 31 | 10 | 34 | 72 05 |
| 1 80-1 99 | 34 | 231 | 55 27 | 6 | 33 | 57 79 | 41 | 308 | 66 55 | 3 | 7 | 74 58 |
| 2 00-2 19 | 24 | 155 | 61 81 | 9 | 34 | 74 61 | 28 | 155 | 73 22 | 3 | 14 | 79 72 |
| 2 20-2 39 | 23 | 140 | 67 70 | – | – | 74 61 | 17 | 111 | 78 01 | 3 | 13 | 84 74 |
| 2 40-2 59 | 35 | 221 | 77 02 | 2 | 5 | 77 29 | 31 | 185 | 85 96 | – | – | 84 74 |
| 2 60-2 79 | 28 | 178 | 84 51 | 2 | 24 | 89 01 | 12 | 94 | 90 01 | 3 | 23 | 93 35 |
| 2 80-2 99 | 10 | 67 | 87 35 | – | – | 89 01 | 11 | 68 | 92 96 | 1 | 2 | 94 08 |
| 3 00-3 19 | 11 | 105 | 91 79 | 1 | 8 | 92 99 | 9 | 53 | 95 26 | 2 | 6 | 96 15 |
| 3 20-3 39 | 5 | 22 | 92 70 | – | – | 92 99 | 5 | 36 | 96 79 | 3 | 9 | 99 52 |
| 3 40-3 69 | 9 | 81 | 96 12 | – | – | 92 99 | 5 | 26 | 97 92 | – | – | 99 52 |
| 3 70 or more | 13 | 92 | 100 00 | 2 | 14 | 100 00 | 9 | 48 | 100 00 | 1 | 1 | 100 00 |

[1]Excludes unknown income

## Table 2-154. CUMULATIVE PERCENTAGE DISTRIBUTION OF RIBOFLAVIN INTAKE VALUES IN MILLIGRAMS FOR PERSONS AGED 6-7 YEARS BY SEX AND RACE FOR INCOME LEVELS UNITED STATES, 1971-74

| Riboflavin in mg | Total | | | Male | | | Female | | |
|---|---|---|---|---|---|---|---|---|---|
| | Examined persons | Estimated population in thousands | Cumulative percent | Examined persons | Estimated population in thousands | Cumulative percent | Examined persons | Estimated population in thousands | Cumulative percent |
| | All incomes | | | | | | | | |
| Total | 688 | 7 194 | 100 00 | 343 | 3 652 | 100 00 | 345 | 3 541 | 100 00 |
| Less than 0 05 | – | – | 0 00 | – | – | 0 00 | – | – | 0 00 |
| 0 05-0 09 | – | – | 0 00 | – | – | 0 00 | – | – | 0 00 |
| 0 10-0 14 | – | – | 0 00 | – | – | 0 00 | – | – | 0 00 |
| 0 15-0 19 | – | – | 0 00 | – | – | 0 00 | – | – | 0 00 |
| 0 20-0 29 | – | – | 0 00 | – | – | 0 00 | – | – | 0 00 |
| 0 30-0 39 | 2 | 8 | 0 11 | – | – | 0 00 | 2 | 8 | 0 23 |
| 0 40-0 49 | 4 | 45 | 0 74 | 2 | 24 | 0 64 | 2 | 21 | 0 83 |
| 0 50-0 54 | 3 | 41 | 1 30 | – | – | 0 64 | 3 | 41 | 1 98 |
| 0 55-0 59 | 5 | 27 | 1 68 | 2 | 9 | 0 90 | 3 | 17 | 2 47 |
| 0 60-0 69 | 8 | 54 | 2 42 | 2 | 17 | 1 37 | 6 | 37 | 3 51 |
| 0 70-0 79 | 7 | 83 | 3 58 | 5 | 76 | 3 44 | 2 | 8 | 3 73 |
| 0 80-0 89 | 6 | 90 | 4 83 | 2 | 6 | 3 60 | 4 | 84 | 6 09 |
| 0 90-0 99 | 16 | 141 | 6 79 | 5 | 42 | 4 74 | 11 | 10 | 8 91 |
| 1 00-1 19 | 40 | 365 | 11 87 | 18 | 155 | 8 99 | 22 | 210 | 14 84 |
| 1 20-1 39 | 68 | 669 | 21 17 | 36 | 372 | 19 17 | 32 | 297 | 23 22 |
| 1 40-1 59 | 68 | 640 | 30 07 | 25 | 258 | 26 23 | 43 | 383 | 34 02 |
| 1 60-1 79 | 56 | 649 | 39 09 | 27 | 338 | 35 47 | 29 | 311 | 42 81 |
| 1 80-1 99 | 88 | 966 | 52 52 | 42 | 448 | 47 74 | 46 | 518 | 57 44 |
| 2 00-2 19 | 66 | 664 | 61 75 | 28 | 249 | 54 56 | 38 | 415 | 69 16 |
| 2 20-2 39 | 64 | 660 | 70 92 | 31 | 317 | 63 24 | 33 | 343 | 78 84 |
| 2 40-2 59 | 39 | 507 | 77 96 | 22 | 293 | 71 25 | 17 | 214 | 84 88 |
| 2 60-2 79 | 39 | 378 | 83 22 | 26 | 271 | 78 67 | 13 | 107 | 87 90 |
| 2 80-2 99 | 21 | 265 | 86 90 | 9 | 152 | 82 85 | 12 | 113 | 91 08 |
| 3 00-3 19 | 23 | 273 | 90 70 | 16 | 168 | 87 44 | 7 | 106 | 94 06 |
| 3 20-3 39 | 11 | 115 | 92 30 | 5 | 45 | 88 67 | 6 | 70 | 96 04 |
| 3 40-3 69 | 20 | 165 | 94 59 | 15 | 130 | 92 23 | 5 | 35 | 97 02 |
| 3 70 or more | 34 | 389 | 100 00 | 25 | 284 | 100 00 | 9 | 105 | 100 00 |
| | Income below poverty level[1] | | | | | | | | |
| Total | 209 | 1 708 | 100 00 | 103 | 979 | 100 00 | 106 | 730 | 100 00 |
| Less than 0 05 | – | – | 0 00 | – | – | 0 00 | – | – | 0 00 |
| 0 05-0 09 | – | – | 0 00 | – | – | 0 00 | – | – | 0 00 |
| 0 10-0 14 | – | – | 0 00 | – | – | 0 00 | – | – | 0 00 |
| 0 15-0 19 | – | – | 0 00 | – | – | 0 00 | – | – | 0 00 |
| 0 20-0 29 | – | – | 0 00 | – | – | 0 00 | – | – | 0 00 |
| 0 30-0 39 | 2 | 8 | 0 47 | – | – | 0 00 | 2 | 8 | 1 10 |
| 0 40-0 49 | 2 | 12 | 1 16 | 1 | 8 | 0 82 | 1 | 4 | 1 62 |
| 0 50-0 54 | – | – | 1 16 | – | – | 0 82 | – | – | 1 62 |
| 0 55-0 59 | 2 | 15 | 2 02 | – | – | 0 82 | 2 | 15 | 3 63 |
| 0 60-0 69 | 3 | 8 | 2 49 | 1 | 4 | 1 20 | 2 | 4 | 4 23 |
| 0 70-0 79 | 3 | 37 | 4 65 | 2 | 32 | 4 50 | 1 | 4 | 4 85 |
| 0 80-0 89 | 2 | 14 | 5 46 | 1 | 4 | 4 96 | 1 | 9 | 6 12 |
| 0 90-0 99 | 10 | 46 | 8 17 | 3 | 19 | 6 89 | 7 | 28 | 9 89 |
| 1 00-1 19 | 20 | 156 | 17 29 | 10 | 86 | 15 65 | 10 | 70 | 19 48 |
| 1 20-1 39 | 20 | 149 | 25 99 | 11 | 101 | 26 02 | 9 | 47 | 25 96 |
| 1 40-1 59 | 18 | 155 | 35 09 | 5 | 68 | 33 00 | 13 | 87 | 37 90 |
| 1 60-1 79 | 23 | 265 | 50 62 | 14 | 173 | 50 66 | 9 | 92 | 50 57 |
| 1 80-1 99 | 26 | 150 | 59 41 | 12 | 54 | 56 15 | 14 | 96 | 63 79 |
| 2 00-2 19 | 15 | 119 | 66 36 | 7 | 79 | 64 25 | 8 | 39 | 69 19 |
| 2 20-2 39 | 13 | 90 | 71 65 | 7 | 42 | 68 52 | 6 | 49 | 75 85 |
| 2 40-2 59 | 9 | 117 | 78 52 | 5 | 97 | 78 46 | 4 | 20 | 78 60 |
| 2 60-2 79 | 14 | 127 | 85 94 | 8 | 71 | 85 72 | 6 | 56 | 86 24 |
| 2 80-2 99 | 5 | 39 | 88 24 | 1 | 28 | 88 55 | 4 | 12 | 87 82 |
| 3 00-3 19 | 9 | 119 | 95 19 | 6 | 51 | 93 75 | 3 | 68 | 97 12 |
| 3 20-3 39 | 2 | 16 | 96 11 | 1 | 4 | 94 17 | 1 | 12 | 98 71 |
| 3 40-3 69 | 4 | 38 | 98 36 | 4 | 38 | 98 10 | – | – | 98 71 |
| 3 70 or more | 7 | 28 | 100 00 | 4 | 19 | 100 00 | 3 | 9 | 100 00 |
| | Income above poverty level[1] | | | | | | | | |
| Total | 464 | 5 359 | 100 00 | 232 | 2 586 | 100 00 | 232 | 2 774 | 100 00 |
| Less than 0 05 | – | – | 0 00 | – | – | 0 00 | – | – | 0 00 |
| 0 05-0 09 | – | – | 0 00 | – | – | 0 00 | – | – | 0 00 |
| 0 10-0 14 | – | – | 0 00 | – | – | 0 00 | – | – | 0 00 |
| 0 15-0 19 | – | – | 0 00 | – | – | 0 00 | – | – | 0 00 |
| 0 20-0 29 | – | – | 0 00 | – | – | 0 00 | – | – | 0 00 |
| 0 30-0 39 | – | – | 0 00 | – | – | 0 00 | – | – | 0 00 |
| 0 40-0 49 | 1 | 18 | 0 33 | – | – | 0 00 | 1 | 18 | 0 63 |
| 0 50-0 54 | 3 | 41 | 1 09 | – | – | 0 00 | 3 | 41 | 2 10 |
| 0 55-0 59 | 3 | 12 | 1 32 | 2 | 9 | 0 37 | 1 | 3 | 2 20 |
| 0 60-0 69 | 4 | 42 | 2 11 | 1 | 13 | 0 88 | 3 | 29 | 3 26 |
| 0 70-0 79 | 4 | 47 | 2 98 | 3 | 43 | 2 55 | 1 | 3 | 3 38 |
| 0 80-0 89 | 4 | 76 | 4 40 | 1 | 2 | 2 61 | 3 | 74 | 6 06 |
| 0 90-0 99 | 6 | 95 | 6 17 | 2 | 23 | 3 49 | 4 | 72 | 8 66 |
| 1 00-1 19 | 20 | 209 | 10 07 | 8 | 69 | 6 17 | 12 | 140 | 13 71 |
| 1 20-1 39 | 47 | 498 | 19 37 | 24 | 249 | 15 79 | 23 | 250 | 22 71 |
| 1 40-1 59 | 48 | 479 | 28 30 | 20 | 189 | 23 11 | 28 | 289 | 33 14 |
| 1 60-1 79 | 31 | 346 | 34 76 | 12 | 140 | 28 53 | 19 | 206 | 40 58 |
| 1 80-1 99 | 58 | 799 | 49 67 | 27 | 380 | 43 21 | 31 | 419 | 55 69 |
| 2 00-2 19 | 50 | 540 | 59 75 | 21 | 170 | 49 77 | 29 | 370 | 69 04 |
| 2 20-2 39 | 50 | 567 | 70 32 | 23 | 272 | 60 31 | 27 | 294 | 79 65 |
| 2 40-2 59 | 29 | 381 | 77 42 | 17 | 195 | 67 87 | 12 | 185 | 86 33 |
| 2 60-2 79 | 24 | 243 | 81 95 | 17 | 192 | 75 28 | 7 | 51 | 88 17 |
| 2 80-2 99 | 16 | 226 | 86 17 | 8 | 125 | 80 11 | 8 | 101 | 91 81 |
| 3 00-3 19 | 14 | 154 | 89 05 | 10 | 117 | 84 62 | 4 | 38 | 93 17 |
| 3 20-3 39 | 9 | 99 | 90 90 | 4 | 41 | 86 20 | 5 | 58 | 95 28 |
| 3 40-3 69 | 16 | 127 | 93 26 | 11 | 92 | 89 75 | 5 | 35 | 96 54 |
| 3 70 or more | 27 | 361 | 100 00 | 21 | 265 | 100 00 | 6 | 96 | 100 00 |

**Table 2-154. CUMULATIVE PERCENTAGE DISTRIBUTION OF RIBOFLAVIN INTAKE VALUES IN MILLIGRAMS FOR PERSONS AGED 6-7 YEARS BY SEX AND RACE FOR INCOME LEVELS UNITED STATES, 1971-74—Con.**

| Riboflavin in mg | White male | | | Black male | | | White female | | | Black female | | |
|---|---|---|---|---|---|---|---|---|---|---|---|---|
| | Examined persons | Estimated population in thousands | Cumulative percent | Examined persons | Estimated population in thousands | Cumulative percent | Examined persons | Estimated population in thousands | Cumulative percent | Examined persons | Estimated population in thousands | Cumulative percent |
| | All incomes | | | | | | | | | | | |
| Total | 251 | 3 061 | 100 00 | 90 | 574 | 100 00 | 247 | 2 952 | 100 00 | 96 | 577 | 100 00 |
| Less than 0 05 | – | – | 0 00 | – | – | 0 00 | – | – | 0 00 | – | – | 0 00 |
| 0 05-0 09 | – | – | 0 00 | – | – | 0 00 | – | – | 0 00 | – | – | 0 00 |
| 0 10-0 14 | – | – | 0 00 | – | – | 0 00 | – | – | 0 00 | – | – | 0 00 |
| 0 15-0 19 | – | – | 0 00 | – | – | 0 00 | – | – | 0 00 | – | – | 0 00 |
| 0 20-0 29 | – | – | 0 00 | – | – | 0 00 | – | – | 0 00 | – | – | 0 00 |
| 0 30-0 39 | – | – | 0 00 | – | – | 0 00 | 2 | 8 | 0 27 | – | – | 0 00 |
| 0 40-0 49 | 1 | 8 | 0 26 | 1 | 15 | 2 70 | 2 | 21 | 0 99 | – | – | 0 00 |
| 0 50-0 54 | – | – | 0 26 | – | – | 2 70 | 1 | 5 | 1 17 | 2 | 36 | 6 19 |
| 0 55-0 59 | 1 | 7 | 0 48 | 1 | 3 | 3 17 | – | – | 1 17 | 3 | 17 | 9 22 |
| 0 60-0 69 | 2 | 17 | 1 03 | – | – | 3 17 | 5 | 34 | 2 33 | 1 | 2 | 9 63 |
| 0 70-0 79 | 4 | 73 | 3 42 | 1 | 3 | 3 65 | 2 | 8 | 2 59 | – | – | 9 63 |
| 0 80-0 89 | – | – | 3 42 | 2 | 6 | 4 70 | 4 | 84 | 5 43 | – | – | 9 63 |
| 0 90-0 99 | 3 | 34 | 4 51 | 2 | 8 | 6 12 | 6 | 74 | 7 93 | 5 | 26 | 14 12 |
| 1 00-1 19 | 8 | 90 | 7 46 | 10 | 65 | 17 38 | 12 | 165 | 13 54 | 10 | 45 | 21 85 |
| 1 20-1 39 | 25 | 318 | 17 86 | 11 | 54 | 26 78 | 18 | 238 | 21 61 | 14 | 58 | 31 96 |
| 1 40-1 59 | 21 | 230 | 25 36 | 4 | 28 | 31 68 | 26 | 287 | 31 33 | 17 | 96 | 48 56 |
| 1 60-1 79 | 17 | 232 | 32 94 | 10 | 105 | 50 05 | 21 | 255 | 39 98 | 8 | 56 | 58 26 |
| 1 80-1 99 | 27 | 375 | 45 21 | 15 | 73 | 62 72 | 32 | 416 | 54 07 | 13 | 96 | 74 88 |
| 2 00-2 19 | 22 | 222 | 52 45 | 4 | 10 | 64 45 | 30 | 350 | 65 92 | 7 | 59 | 85 06 |
| 2 20-2 39 | 22 | 261 | 60 96 | 9 | 56 | 74 23 | 28 | 309 | 76 39 | 5 | 34 | 90 95 |
| 2 40-2 59 | 20 | 288 | 70 36 | 2 | 5 | 75 13 | 14 | 202 | 83 24 | 3 | 12 | 92 99 |
| 2 60-2 79 | 17 | 204 | 77 02 | 9 | 67 | 86 86 | 9 | 75 | 85 77 | 4 | 32 | 98 53 |
| 2 80-2 99 | 9 | 152 | 82 00 | – | – | 86 86 | 11 | 112 | 89 56 | 1 | 1 | 98 67 |
| 3 00-3 19 | 13 | 140 | 86 58 | 3 | 27 | 91 63 | 6 | 103 | 93 05 | 1 | 3 | 99 11 |
| 3 20-3 39 | 5 | 45 | 88 05 | – | – | 91 63 | 6 | 70 | 95 42 | – | – | 99 11 |
| 3 40-3 69 | 13 | 105 | 91 49 | 2 | 25 | 95 95 | 4 | 32 | 96 52 | 1 | 2 | 99 53 |
| 3 70 or more | 21 | 260 | 100 00 | 4 | 23 | 100 00 | 8 | 103 | 100 00 | 1 | 3 | 100 00 |
| | Income below poverty level[1] | | | | | | | | | | | |
| Total | 49 | 646 | 100 00 | 53 | 323 | 100 00 | 44 | 432 | 100 00 | 62 | 298 | 100 00 |
| Less than 0 05 | – | – | 0 00 | – | – | 0 00 | – | – | 0 00 | – | – | 0 00 |
| 0 05-0 09 | – | – | 0 00 | – | – | 0 00 | – | – | 0 00 | – | – | 0 00 |
| 0 10-0 14 | – | – | 0 00 | – | – | 0 00 | – | – | 0 00 | – | – | 0 00 |
| 0 15-0 19 | – | – | 0 00 | – | – | 0 00 | – | – | 0 00 | – | – | 0 00 |
| 0 20-0 29 | – | – | 0 00 | – | – | 0 00 | – | – | 0 00 | – | – | 0 00 |
| 0 30-0 39 | – | – | 0 00 | – | – | 0 00 | 2 | 8 | 1 86 | – | – | 0 00 |
| 0 40-0 49 | 1 | 8 | 1 24 | – | – | 0 00 | 1 | 4 | 2 74 | – | – | 0 00 |
| 0 50-0 54 | – | – | 1 24 | – | – | 0 00 | – | – | 2 74 | – | – | 0 00 |
| 0 55-0 59 | – | – | 1 24 | – | – | 0 00 | – | – | 2 74 | 2 | 15 | 4 92 |
| 0 60-0 69 | 1 | 4 | 1 81 | – | – | 0 00 | 1 | 2 | 3 22 | 1 | 2 | 5 71 |
| 0 70-0 79 | 1 | 30 | 6 39 | 1 | 3 | 0 86 | 1 | 4 | 4 26 | – | – | 5 71 |
| 0 80-0 89 | – | – | 6 39 | 1 | 4 | 2 25 | 1 | 9 | 6 41 | – | – | 5 71 |
| 0 90-0 99 | 1 | 11 | 8 06 | 2 | 8 | 4 76 | 3 | 19 | 10 76 | 4 | 9 | 8 64 |
| 1 00-1 19 | 2 | 26 | 12 06 | 8 | 60 | 23 33 | 2 | 29 | 17 58 | 8 | 41 | 22 25 |
| 1 20-1 39 | 4 | 59 | 21 12 | 7 | 43 | 36 62 | 2 | 27 | 23 86 | 7 | 20 | 28 99 |
| 1 40-1 59 | 3 | 59 | 30 19 | 2 | 10 | 39 64 | 3 | 32 | 31 28 | 10 | 55 | 47 51 |
| 1 60-1 79 | 8 | 115 | 47 92 | 6 | 58 | 57 67 | 2 | 39 | 40 40 | 7 | 53 | 65 32 |
| 1 80-1 99 | 4 | 30 | 52 57 | 8 | 24 | 65 01 | 5 | 59 | 54 08 | 9 | 37 | 77 88 |
| 2 00-2 19 | 4 | 65 | 62 58 | 2 | 5 | 66 50 | 3 | 8 | 55 99 | 5 | 31 | 88 34 |
| 2 20-2 39 | 3 | 18 | 65 40 | 4 | 24 | 73 79 | 4 | 42 | 65 61 | 2 | 7 | 90 71 |
| 2 40-2 59 | 5 | 97 | 80 47 | – | – | 73 79 | 2 | 11 | 68 13 | 2 | 9 | 93 79 |
| 2 60-2 79 | 3 | 40 | 86 68 | 5 | 31 | 83 37 | 4 | 43 | 78 17 | 2 | 12 | 97 94 |
| 2 80-2 99 | 1 | 28 | 90 97 | – | – | 83 37 | 3 | 11 | 80 64 | 1 | 1 | 98 23 |
| 3 00-3 19 | 3 | 23 | 94 60 | 3 | 27 | 91 86 | 2 | 65 | 95 77 | 1 | 3 | 99 08 |
| 3 20-3 39 | 1 | 4 | 95 24 | – | – | 91 86 | 1 | 12 | 98 46 | – | – | 99 08 |
| 3 40-3 69 | 3 | 19 | 98 23 | 1 | 19 | 97 78 | – | – | 98 46 | – | – | 99 08 |
| 3 70 or more | 1 | 11 | 100 00 | 3 | 7 | 100 00 | 2 | 7 | 100 00 | 1 | 3 | 100 00 |
| | Income above poverty level[1] | | | | | | | | | | | |
| Total | 197 | 2 347 | 100 00 | 34 | 231 | 100 00 | 197 | 2 484 | 100 00 | 33 | 276 | 100 00 |
| Less than 0 05 | – | – | 0 00 | – | – | 0 00 | – | – | 0 00 | – | – | 0 00 |
| 0 05-0 09 | – | – | 0 00 | – | – | 0 00 | – | – | 0 00 | – | – | 0 00 |
| 0 10-0 14 | – | – | 0 00 | – | – | 0 00 | – | – | 0 00 | – | – | 0 00 |
| 0 15-0 19 | – | – | 0 00 | – | – | 0 00 | – | – | 0 00 | – | – | 0 00 |
| 0 20-0 29 | – | – | 0 00 | – | – | 0 00 | – | – | 0 00 | – | – | 0 00 |
| 0 30-0 39 | – | – | 0 00 | – | – | 0 00 | – | – | 0 00 | – | – | 0 00 |
| 0 40-0 49 | – | – | 0 00 | – | – | 0 00 | 1 | 18 | 0 70 | – | – | 0 00 |
| 0 50-0 54 | – | – | 0 00 | – | – | 0 00 | 1 | 5 | 0 91 | 2 | 36 | 12 92 |
| 0 55-0 59 | 1 | 7 | 0 29 | 1 | 3 | 1 16 | – | – | 0 91 | 1 | 3 | 13 94 |
| 0 60-0 69 | 1 | 13 | 0 85 | – | – | 1 16 | 3 | 29 | 2 09 | – | – | 13 94 |
| 0 70-0 79 | 3 | 43 | 2 70 | – | – | 1 16 | 1 | 3 | 2 22 | – | – | 13 94 |
| 0 80-0 89 | – | – | 2 70 | 1 | 2 | 1 84 | 3 | 74 | 5 21 | – | – | 13 94 |
| 0 90-0 99 | 2 | 23 | 3 67 | – | – | 1 84 | 3 | 55 | 7 43 | 1 | 17 | 20 14 |
| 1 00-1 19 | 6 | 65 | 6 42 | 2 | 5 | 3 86 | 10 | 136 | 12 90 | 2 | 4 | 21 62 |
| 1 20-1 39 | 20 | 238 | 16 54 | 4 | 11 | 8 62 | 16 | 211 | 21 41 | 7 | 38 | 35 44 |
| 1 40-1 59 | 18 | 171 | 23 83 | 2 | 18 | 16 57 | 22 | 251 | 31 53 | 6 | 38 | 49 23 |
| 1 60-1 79 | 8 | 93 | 27 78 | 4 | 47 | 37 01 | 18 | 203 | 39 71 | 1 | 3 | 50 29 |
| 1 80-1 99 | 21 | 333 | 41 95 | 6 | 47 | 57 38 | 26 | 354 | 53 97 | 4 | 58 | 71 42 |
| 2 00-2 19 | 18 | 157 | 48 64 | 2 | 5 | 59 58 | 26 | 336 | 67 51 | 2 | 28 | 81 40 |
| 2 20-2 39 | 19 | 242 | 58 97 | 4 | 30 | 72 62 | 24 | 267 | 78 27 | 3 | 27 | 91 12 |
| 2 40-2 59 | 15 | 190 | 67 08 | 2 | 5 | 74 86 | 11 | 183 | 85 62 | 1 | 3 | 92 07 |
| 2 60-2 79 | 13 | 155 | 73 70 | 4 | 36 | 90 60 | 5 | 32 | 86 89 | 2 | 20 | 99 14 |
| 2 80-2 99 | 8 | 125 | 79 01 | – | – | 90 60 | 8 | 101 | 90 96 | – | – | 99 14 |
| 3 00-3 19 | 10 | 117 | 83 99 | – | – | 90 60 | 4 | 38 | 92 48 | – | – | 99 14 |
| 3 20-3 39 | 4 | 41 | 85 72 | – | – | 90 60 | 5 | 58 | 94 83 | – | – | 99 14 |
| 3 40-3 69 | 10 | 86 | 89 39 | 1 | 6 | 93 04 | 4 | 32 | 96 13 | 1 | 2 | 100 00 |
| 3 70 or more | 20 | 249 | 100 00 | 1 | 16 | 100 00 | 6 | 96 | 100 00 | – | – | 100 00 |

[1]Excludes unknown income

**Table 2-155. CUMULATIVE PERCENTAGE DISTRIBUTION OF RIBOFLAVIN INTAKE VALUES IN MILLIGRAMS FOR PERSONS AGED 8-9 YEARS BY SEX AND RACE FOR INCOME LEVELS UNITED STATES, 1971-74**

| Riboflavin in mg | Total | | | Male | | | Female | | |
|---|---|---|---|---|---|---|---|---|---|
| | Examined persons | Estimated population in thousands | Cumulative percent | Examined persons | Estimated population in thousands | Cumulative percent | Examined persons | Estimated population in thousands | Cumulative percent |
| | All incomes | | | | | | | | |
| Total | 644 | 7 697 | 100 00 | 321 | 3 880 | 100 00 | 323 | 3 816 | 100 00 |
| Less than 0 05 | – | – | 0 00 | – | – | 0 00 | – | – | 0 00 |
| 0 05-0 09 | – | – | 0 00 | – | – | 0 00 | – | – | 0 00 |
| 0 10-0 14 | – | – | 0 00 | – | – | 0 00 | – | – | 0 00 |
| 0 15-0 19 | – | – | 0 00 | – | – | 0 00 | – | – | 0 00 |
| 0 20-0 29 | 1 | 15 | 0 20 | – | – | 0 00 | 1 | 15 | 0 40 |
| 0 30-0 39 | – | – | 0 20 | – | – | 0 00 | – | – | 0 40 |
| 0 40-0 49 | 3 | 19 | 0 44 | 1 | 5 | 0 14 | 2 | 14 | 0 75 |
| 0 50-0 54 | – | – | 0 44 | – | – | 0 14 | – | – | 0 75 |
| 0 55-0 59 | 2 | 46 | 1 04 | – | – | 0 14 | 2 | 46 | 1 96 |
| 0 60-0 69 | 4 | 17 | 1 27 | 1 | 4 | 0 23 | 3 | 13 | 2 32 |
| 0 70-0 79 | 9 | 121 | 2 84 | 2 | 52 | 1 58 | 7 | 69 | 4 12 |
| 0 80-0 89 | 11 | 87 | 3 97 | 3 | 22 | 2 15 | 8 | 65 | 5 82 |
| 0 90-0 99 | 12 | 80 | 5 01 | 2 | 21 | 2 69 | 10 | 59 | 7 37 |
| 1 00-1 19 | 36 | 376 | 9 90 | 10 | 85 | 4 88 | 26 | 291 | 15 01 |
| 1 20-1 39 | 58 | 689 | 18 85 | 27 | 364 | 14 27 | 31 | 324 | 23 50 |
| 1 40-1 59 | 67 | 821 | 29 51 | 26 | 338 | 22 99 | 41 | 482 | 36 14 |
| 1 60-1 79 | 60 | 770 | 39 52 | 24 | 298 | 30 67 | 36 | 472 | 48 51 |
| 1 80-1 99 | 64 | 671 | 48 23 | 39 | 410 | 41 23 | 25 | 261 | 55 35 |
| 2 00-2 19 | 63 | 762 | 58 14 | 32 | 359 | 50 49 | 31 | 403 | 65 91 |
| 2 20-2 39 | 58 | 681 | 66 98 | 33 | 390 | 60 53 | 25 | 291 | 73 53 |
| 2 40-2 59 | 54 | 661 | 75 57 | 26 | 306 | 68 42 | 28 | 356 | 82 85 |
| 2 60-2 79 | 34 | 456 | 81 49 | 17 | 202 | 73 62 | 17 | 254 | 89 50 |
| 2 80-2 99 | 22 | 315 | 85 59 | 15 | 232 | 79 61 | 7 | 83 | 91 66 |
| 3 00-3 19 | 20 | 268 | 89 06 | 10 | 132 | 83 01 | 10 | 136 | 95 22 |
| 3 20-3 39 | 16 | 232 | 92 07 | 14 | 207 | 88 34 | 2 | 25 | 95 87 |
| 3 40-3 69 | 13 | 180 | 94 41 | 11 | 146 | 92 09 | 2 | 35 | 96 77 |
| 3 70 or more | 37 | 430 | 100 00 | 28 | 307 | 100 00 | 9 | 123 | 100 00 |
| | Income below poverty level[1] | | | | | | | | |
| Total | 170 | 1 368 | 100 00 | 87 | 720 | 100 00 | 83 | 648 | 100 00 |
| Less than 0 05 | – | – | 0 00 | – | – | 0 00 | – | – | 0 00 |
| 0 05-0 09 | – | – | 0 00 | – | – | 0 00 | – | – | 0 00 |
| 0 10-0 14 | – | – | 0 00 | – | – | 0 00 | – | – | 0 00 |
| 0 15-0 19 | – | – | 0 00 | – | – | 0 00 | – | – | 0 00 |
| 0 20-0 29 | – | – | 0 00 | – | – | 0 00 | – | – | 0 00 |
| 0 30-0 39 | – | – | 0 00 | – | – | 0 00 | – | – | 0 00 |
| 0 40-0 49 | 1 | 5 | 0 39 | 1 | 5 | 0 74 | – | – | 0 00 |
| 0 50-0 54 | – | – | 0 39 | – | – | 0 74 | – | – | 0 00 |
| 0 55-0 59 | – | – | 0 39 | – | – | 0 74 | – | – | 0 00 |
| 0 60-0 69 | 2 | 10 | 1 09 | – | – | 0 74 | 2 | 10 | 1 48 |
| 0 70-0 79 | 5 | 52 | 4 87 | 1 | 37 | 5 84 | 4 | 15 | 3 79 |
| 0 80-0 89 | 6 | 46 | 8 22 | – | – | 5 84 | 6 | 46 | 10 86 |
| 0 90-0 99 | 6 | 22 | 9 81 | 1 | 3 | 6 22 | 5 | 19 | 13 79 |
| 1 00-1 19 | 14 | 86 | 16 10 | 6 | 37 | 11 41 | 8 | 49 | 21 31 |
| 1 20-1 39 | 20 | 155 | 27 43 | 10 | 98 | 25 03 | 10 | 57 | 30 09 |
| 1 40-1 59 | 18 | 176 | 40 30 | 8 | 73 | 35 23 | 10 | 103 | 45 93 |
| 1 60-1 79 | 10 | 118 | 48 89 | 4 | 35 | 40 10 | 6 | 82 | 58 65 |
| 1 80-1 99 | 15 | 93 | 55 66 | 13 | 86 | 52 00 | 2 | 7 | 59 71 |
| 2 00-2 19 | 16 | 87 | 62 00 | 8 | 30 | 56 17 | 8 | 57 | 68 48 |
| 2 20-2 39 | 16 | 137 | 72 05 | 10 | 110 | 71 48 | 6 | 27 | 72 67 |
| 2 40-2 59 | 10 | 150 | 83 00 | 4 | 44 | 77 56 | 6 | 106 | 89 04 |
| 2 60-2 79 | 9 | 67 | 87 87 | 6 | 41 | 83 26 | 3 | 26 | 93 00 |
| 2 80-2 99 | 6 | 50 | 91 54 | 4 | 41 | 88 95 | 2 | 9 | 94 42 |
| 3 00-3 19 | 2 | 7 | 92 03 | 1 | 4 | 89 51 | 1 | 3 | 94 83 |
| 3 20-3 39 | 1 | 20 | 93 53 | 1 | 20 | 92 36 | – | – | 94 83 |
| 3 40-3 69 | 2 | 6 | 93 94 | 2 | 6 | 93 15 | – | – | 94 83 |
| 3 70 or more | 11 | 83 | 100 00 | 7 | 49 | 100 00 | 4 | 34 | 100 00 |
| | Income above poverty level[1] | | | | | | | | |
| Total | 458 | 6 088 | 100 00 | 228 | 3 045 | 100 00 | 230 | 3 043 | 100 00 |
| Less than 0 05 | – | – | 0 00 | – | – | 0 00 | – | – | 0 00 |
| 0 05-0 09 | – | – | 0 00 | – | – | 0 00 | – | – | 0 00 |
| 0 10-0 14 | – | – | 0 00 | – | – | 0 00 | – | – | 0 00 |
| 0 15-0 19 | – | – | 0 00 | – | – | 0 00 | – | – | 0 00 |
| 0 20-0 29 | 1 | 15 | 0 25 | – | – | 0 00 | 1 | 15 | 0 50 |
| 0 30-0 39 | – | – | 0 25 | – | – | 0 00 | – | – | 0 50 |
| 0 40-0 49 | 2 | 14 | 0 47 | – | – | 0 00 | 2 | 14 | 0 94 |
| 0 50-0 54 | – | – | 0 47 | – | – | 0 00 | – | – | 0 94 |
| 0 55-0 59 | 2 | 46 | 1 23 | – | – | 0 00 | 2 | 46 | 2 46 |
| 0 60-0 69 | 2 | 8 | 1 36 | 1 | 4 | 0 12 | 1 | 4 | 2 59 |
| 0 70-0 79 | 4 | 69 | 2 50 | 1 | 15 | 0 63 | 3 | 54 | 4 36 |
| 0 80-0 89 | 4 | 27 | 2 94 | 2 | 8 | 0 89 | 2 | 19 | 4 99 |
| 0 90-0 99 | 5 | 54 | 3 83 | 1 | 18 | 1 48 | 4 | 36 | 6 19 |
| 1 00-1 19 | 20 | 262 | 8 14 | 4 | 48 | 3 04 | 16 | 215 | 13 25 |
| 1 20-1 39 | 38 | 534 | 16 91 | 17 | 266 | 11 80 | 21 | 267 | 22 03 |
| 1 40-1 59 | 45 | 606 | 26 87 | 18 | 265 | 20 50 | 27 | 341 | 33 25 |
| 1 60-1 79 | 47 | 574 | 36 30 | 18 | 218 | 27 66 | 29 | 356 | 44 94 |
| 1 80-1 99 | 47 | 555 | 45 42 | 25 | 305 | 37 68 | 22 | 250 | 53 17 |
| 2 00-2 19 | 47 | 675 | 56 52 | 24 | 329 | 48 49 | 23 | 346 | 64 55 |
| 2 20-2 39 | 40 | 501 | 64 75 | 22 | 256 | 56 89 | 18 | 246 | 72 62 |
| 2 40-2 59 | 44 | 512 | 73 16 | 22 | 262 | 65 50 | 22 | 249 | 80 82 |
| 2 60-2 79 | 25 | 389 | 79 55 | 11 | 161 | 70 78 | 14 | 228 | 88 32 |
| 2 80-2 99 | 16 | 265 | 83 90 | 11 | 191 | 77 07 | 5 | 73 | 90 73 |
| 3 00-3 19 | 18 | 261 | 88 19 | 9 | 128 | 81 27 | 9 | 133 | 95 11 |
| 3 20-3 39 | 15 | 211 | 91 65 | 13 | 187 | 87 39 | 2 | 25 | 95 92 |
| 3 40-3 69 | 11 | 174 | 94 52 | 9 | 140 | 91 99 | 2 | 35 | 97 06 |
| 3 70 or more | 25 | 334 | 100 00 | 20 | 244 | 100 00 | 5 | 90 | 100 00 |

**Table 2-155. CUMULATIVE PERCENTAGE DISTRIBUTION OF RIBOFLAVIN INTAKE VALUES IN MILLIGRAMS FOR PERSONS AGED 8-9 YEARS BY SEX AND RACE FOR INCOME LEVELS UNITED STATES, 1971-74—Con.**

| Riboflavin in mg | White male | | | Black male | | | White female | | | Black female | | |
|---|---|---|---|---|---|---|---|---|---|---|---|---|
| | Examined persons | Estimated population in thousands | Cumulative percent | Examined persons | Estimated population in thousands | Cumulative percent | Examined persons | Estimated population in thousands | Cumulative percent | Examined persons | Estimated population in thousands | Cumulative percent |
| | All incomes | | | | | | | | | | | |
| Total | 233 | 3 280 | 100 00 | 85 | 586 | 100 00 | 246 | 3 258 | 100 00 | 76 | 540 | 100 00 |
| Less than 0 05 | – | – | 0 00 | – | – | 0 00 | – | – | 0 00 | – | – | 0 00 |
| 0 05-0 09 | – | – | 0 00 | – | – | 0 00 | – | – | 0 00 | – | – | 0 00 |
| 0 10-0 14 | – | – | 0 00 | – | – | 0 00 | – | – | 0 00 | – | – | 0 00 |
| 0 15-0 19 | – | – | 0 00 | – | – | 0 00 | – | – | 0 00 | – | – | 0 00 |
| 0 20-0 29 | – | – | 0 00 | – | – | 0 00 | 1 | 15 | 0 46 | – | – | 0 00 |
| 0 30-0 39 | – | – | 0 00 | – | – | 0 00 | – | – | 0 46 | – | – | 0 00 |
| 0 40-0 49 | – | – | 0 00 | 1 | 5 | 0 91 | 2 | 14 | 0 88 | – | – | 0 00 |
| 0 50-0 54 | – | – | 0 00 | – | – | 0 91 | – | – | 0 88 | – | – | 0 00 |
| 0 55-0 59 | – | – | 0 00 | – | – | 0 91 | 1 | 35 | 1 97 | 1 | 11 | 2 01 |
| 0 60-0 69 | – | – | 0 00 | 1 | 4 | 1 55 | – | – | 1 97 | 3 | 13 | 4 51 |
| 0 70-0 79 | 1 | 37 | 1 12 | 1 | 15 | 4 18 | 5 | 63 | 3 89 | 2 | 6 | 5 68 |
| 0 80-0 89 | 2 | 19 | 1 69 | 1 | 4 | 4 79 | 3 | 44 | 5 25 | 5 | 21 | 9 51 |
| 0 90-0 99 | 1 | 18 | 2 24 | 1 | 3 | 5 25 | 5 | 41 | 6 49 | 5 | 19 | 12 94 |
| 1 00-1 19 | 3 | 39 | 3 43 | 7 | 46 | 13 11 | 16 | 204 | 12 75 | 10 | 87 | 29 14 |
| 1 20-1 39 | 16 | 258 | 11 30 | 11 | 106 | 31 24 | 20 | 218 | 19 43 | 11 | 106 | 48 85 |
| 1 40-1 59 | 16 | 250 | 18 91 | 10 | 89 | 46 37 | 26 | 333 | 29 66 | 15 | 149 | 76 47 |
| 1 60-1 79 | 16 | 221 | 25 63 | 7 | 73 | 58 75 | 31 | 451 | 43 50 | 5 | 21 | 80 40 |
| 1 80-1 99 | 27 | 371 | 36 94 | 12 | 39 | 65 38 | 19 | 214 | 50 05 | 5 | 29 | 85 79 |
| 2 00-2 19 | 21 | 303 | 46 19 | 11 | 56 | 74 88 | 27 | 389 | 61 99 | 4 | 14 | 88 45 |
| 2 20-2 39 | 26 | 337 | 56 47 | 7 | 53 | 83 90 | 22 | 282 | 70 63 | 3 | 9 | 90 12 |
| 2 40-2 59 | 23 | 283 | 65 10 | 3 | 23 | 87 80 | 24 | 321 | 80 48 | 4 | 35 | 96 54 |
| 2 60-2 79 | 14 | 182 | 70 65 | 2 | 13 | 89 97 | 16 | 251 | 88 20 | 1 | 2 | 96 99 |
| 2 80-2 99 | 15 | 232 | 77 73 | – | – | 89 97 | 5 | 66 | 90 24 | 2 | 16 | 100 00 |
| 3 00-3 19 | 7 | 102 | 80 84 | 3 | 30 | 95 07 | 10 | 136 | 94 40 | – | – | 100 00 |
| 3 20-3 39 | 13 | 198 | 86 89 | 1 | 9 | 96 54 | 2 | 25 | 95 16 | – | – | 100 00 |
| 3 40-3 69 | 10 | 143 | 91 26 | 1 | 2 | 96 92 | 2 | 35 | 96 22 | – | – | 100 00 |
| 3 70 or more | 22 | 287 | 100 00 | 5 | 18 | 100 00 | 9 | 123 | 100 00 | – | – | 100 00 |
| | Income below poverty level[1] | | | | | | | | | | | |
| Total | 40 | 470 | 100 00 | 47 | 250 | 100 00 | 38 | 373 | 100 00 | 45 | 275 | 100 00 |
| Less than 0 05 | – | – | 0 00 | – | – | 0 00 | – | – | 0 00 | – | – | 0 00 |
| 0 05-0 09 | – | – | 0 00 | – | – | 0 00 | – | – | 0 00 | – | – | 0 00 |
| 0 10-0 14 | – | – | 0 00 | – | – | 0 00 | – | – | 0 00 | – | – | 0 00 |
| 0 15-0 19 | – | – | 0 00 | – | – | 0 00 | – | – | 0 00 | – | – | 0 00 |
| 0 20-0 29 | – | – | 0 00 | – | – | 0 00 | – | – | 0 00 | – | – | 0 00 |
| 0 30-0 39 | – | – | 0 00 | – | – | 0 00 | – | – | 0 00 | – | – | 0 00 |
| 0 40-0 49 | – | – | 0 00 | 1 | 5 | 2 14 | – | – | 0 00 | – | – | 0 00 |
| 0 50-0 54 | – | – | 0 00 | – | – | 2 14 | – | – | 0 00 | – | – | 0 00 |
| 0 55-0 59 | – | – | 0 00 | – | – | 2 14 | – | – | 0 00 | – | – | 0 00 |
| 0 60-0 69 | – | – | 0 00 | – | – | 2 14 | – | – | 0 00 | 2 | 10 | 3 48 |
| 0 70-0 79 | 1 | 37 | 7 81 | – | – | 2 14 | 2 | 9 | 2 31 | 2 | 6 | 5 79 |
| 0 80-0 89 | – | – | 7 81 | – | – | 2 14 | 2 | 28 | 9 89 | 4 | 18 | 12 17 |
| 0 90-0 99 | – | – | 7 81 | 1 | 3 | 3 23 | 1 | 4 | 10 99 | 4 | 15 | 17 60 |
| 1 00-1 19 | 1 | 6 | 9 12 | 5 | 31 | 15 71 | 3 | 17 | 15 53 | 5 | 32 | 29 16 |
| 1 20-1 39 | 6 | 67 | 23 28 | 4 | 32 | 28 33 | 4 | 18 | 20 42 | 6 | 39 | 43 24 |
| 1 40-1 59 | 3 | 42 | 32 15 | 5 | 32 | 41 02 | 2 | 15 | 24 44 | 8 | 88 | 75 14 |
| 1 60-1 79 | – | – | 32 15 | 4 | 35 | 55 06 | 3 | 69 | 42 92 | 3 | 13 | 80 05 |
| 1 80-1 99 | 5 | 61 | 45 17 | 8 | 24 | 64 85 | – | – | 42 92 | 2 | 7 | 82 55 |
| 2 00-2 19 | 2 | 9 | 47 09 | 6 | 21 | 73 24 | 5 | 46 | 55 17 | 3 | 11 | 86 57 |
| 2 20-2 39 | 7 | 96 | 67 48 | 3 | 14 | 79 00 | 3 | 18 | 60 03 | 3 | 9 | 89 87 |
| 2 40-2 59 | 2 | 24 | 72 59 | 2 | 20 | 86 92 | 5 | 84 | 82 60 | 1 | 22 | 97 80 |
| 2 60-2 79 | 4 | 28 | 78 62 | 2 | 13 | 91 99 | 2 | 23 | 88 81 | 1 | 2 | 98 69 |
| 2 80-2 99 | 4 | 41 | 87 33 | – | – | 91 99 | 1 | 6 | 90 31 | 1 | 4 | 100 00 |
| 3 00-3 19 | – | – | 87 33 | 1 | 4 | 93 62 | 1 | 3 | 91 02 | – | – | 100 00 |
| 3 20-3 39 | 1 | 20 | 91 69 | – | – | 93 62 | – | – | 91 02 | – | – | 100 00 |
| 3 40-3 69 | 1 | 3 | 92 42 | 1 | 2 | 94 51 | – | – | 91 02 | – | – | 100 00 |
| 3 70 or more | 3 | 36 | 100 00 | 4 | 14 | 100 00 | 4 | 34 | 100 00 | – | – | 100 00 |
| | Income above poverty level[1] | | | | | | | | | | | |
| Total | 189 | 2 743 | 100 00 | 36 | 288 | 100 00 | 204 | 2 813 | 100 00 | 25 | 211 | 100 00 |
| Less than 0 05 | – | – | 0 00 | – | – | 0 00 | – | – | 0 00 | – | – | 0 00 |
| 0 05-0 09 | – | – | 0 00 | – | – | 0 00 | – | – | 0 00 | – | – | 0 00 |
| 0 10-0 14 | – | – | 0 00 | – | – | 0 00 | – | – | 0 00 | – | – | 0 00 |
| 0 15-0 19 | – | – | 0 00 | – | – | 0 00 | – | – | 0 00 | – | – | 0 00 |
| 0 20-0 29 | – | – | 0 00 | – | – | 0 00 | 1 | 15 | 0 54 | – | – | 0 00 |
| 0 30-0 39 | – | – | 0 00 | – | – | 0 00 | – | – | 0 54 | – | – | 0 00 |
| 0 40-0 49 | – | – | 0 00 | – | – | 0 00 | 2 | 14 | 1 02 | – | – | 0 00 |
| 0 50-0 54 | – | – | 0 00 | – | – | 0 00 | – | – | 1 02 | – | – | 0 00 |
| 0 55-0 59 | – | – | 0 00 | – | – | 0 00 | 1 | 35 | 2 28 | 1 | 11 | 5 13 |
| 0 60-0 69 | – | – | 0 00 | 1 | 4 | 1 31 | – | – | 2 28 | 1 | 4 | 6 99 |
| 0 70-0 79 | – | – | 0 00 | 1 | 15 | 6 67 | 3 | 54 | 4 20 | – | – | 6 99 |
| 0 80-0 89 | 1 | 4 | 0 16 | 1 | 4 | 7 90 | 1 | 16 | 4 76 | 1 | 3 | 8 46 |
| 0 90-0 99 | 1 | 18 | 0 81 | – | – | 7 90 | 4 | 36 | 6 06 | – | – | 8 46 |
| 1 00-1 19 | 2 | 33 | 2 01 | 2 | 15 | 13 07 | 13 | 187 | 12 70 | 3 | 28 | 21 60 |
| 1 20-1 39 | 10 | 192 | 8 99 | 7 | 75 | 39 07 | 16 | 199 | 19 80 | 5 | 68 | 53 64 |
| 1 40-1 59 | 13 | 208 | 16 57 | 5 | 57 | 58 89 | 23 | 302 | 30 54 | 4 | 39 | 72 22 |
| 1 60-1 79 | 15 | 201 | 23 89 | 2 | 13 | 63 29 | 27 | 348 | 42 91 | 2 | 8 | 75 87 |
| 1 80-1 99 | 21 | 291 | 34 48 | 4 | 14 | 68 31 | 18 | 210 | 50 37 | 3 | 22 | 86 39 |
| 2 00-2 19 | 19 | 294 | 45 21 | 5 | 35 | 80 37 | 22 | 343 | 62 56 | 1 | 3 | 87 95 |
| 2 20-2 39 | 19 | 241 | 54 01 | 3 | 15 | 85 43 | 18 | 246 | 71 29 | – | – | 87 95 |
| 2 40-2 59 | 21 | 259 | 63 45 | 1 | 3 | 86 50 | 19 | 237 | 79 70 | 3 | 13 | 94 02 |
| 2 60-2 79 | 10 | 154 | 69 06 | – | – | 86 50 | 14 | 228 | 87 82 | – | – | 94 02 |
| 2 80-2 99 | 11 | 191 | 76 04 | – | – | 86 50 | 4 | 61 | 89 98 | 1 | 13 | 100 00 |
| 3 00-3 19 | 7 | 102 | 79 76 | 2 | 26 | 95 48 | 9 | 133 | 94 71 | – | – | 100 00 |
| 3 20-3 39 | 12 | 178 | 86 24 | 1 | 9 | 98 49 | 2 | 25 | 95 58 | – | – | 100 00 |
| 3 40-3 69 | 9 | 140 | 91 35 | – | – | 98 49 | 2 | 35 | 96 81 | – | – | 100 00 |
| 3 70 or more | 18 | 237 | 100 00 | 1 | 4 | 100 00 | 5 | 90 | 100 00 | – | – | 100 00 |

[1]Excludes unknown income

## Table 2-156. CUMULATIVE PERCENTAGE DISTRIBUTION OF RIBOFLAVIN INTAKE VALUES IN MILLIGRAMS FOR PERSONS AGED 10-11 YEARS BY SEX AND RACE FOR INCOME LEVELS UNITED STATES, 1971-74

| Riboflavin in mg | Total | | | Male | | | Female | | |
|---|---|---|---|---|---|---|---|---|---|
| | Examined persons | Estimated population in thousands | Cumulative percent | Examined persons | Estimated population in thousands | Cumulative percent | Examined persons | Estimated population in thousands | Cumulative percent |
| | All incomes | | | | | | | | |
| Total | 725 | 8 466 | 100 00 | 362 | 4 382 | 100 00 | 363 | 4 084 | 100 00 |
| Less than 0 05 | – | – | 0 00 | – | – | 0 00 | – | – | 0 00 |
| 0 05-0 09 | – | – | 0 00 | – | – | 0 00 | – | – | 0 00 |
| 0 10-0 14 | 1 | 5 | 0 06 | – | – | 0 00 | 1 | 5 | 0 12 |
| 0 15-0 19 | 1 | 8 | 0 16 | – | – | 0 00 | 1 | 8 | 0 32 |
| 0 20-0 29 | – | – | 0 16 | – | – | 0 00 | – | – | 0 32 |
| 0 30-0 39 | 2 | 10 | 0 27 | – | – | 0 00 | 2 | 10 | 0 56 |
| 0 40-0 49 | 4 | 21 | 0 51 | 2 | 8 | 0 18 | 2 | 13 | 0 87 |
| 0 50-0 54 | 2 | 12 | 0 66 | 1 | 3 | 0 24 | 1 | 9 | 1 10 |
| 0 55-0 59 | 2 | 17 | 0 86 | – | – | 0 24 | 2 | 17 | 1 53 |
| 0 60-0 69 | 6 | 41 | 1 34 | 1 | 3 | 0 30 | 5 | 38 | 2 47 |
| 0 70-0 79 | 11 | 111 | 2 66 | 3 | 51 | 1 45 | 8 | 61 | 3 96 |
| 0 80-0 89 | 10 | 108 | 3 94 | 4 | 36 | 2 28 | 6 | 72 | 5 72 |
| 0 90-0 99 | 17 | 209 | 6 41 | 6 | 127 | 5 17 | 11 | 83 | 7 74 |
| 1 00-1 19 | 46 | 623 | 13 77 | 15 | 224 | 10 28 | 31 | 399 | 17 52 |
| 1 20-1 39 | 56 | 526 | 19 99 | 26 | 267 | 16 38 | 30 | 259 | 23 86 |
| 1 40-1 59 | 64 | 726 | 28 56 | 24 | 245 | 21 97 | 40 | 481 | 35 64 |
| 1 60-1 79 | 63 | 641 | 36 14 | 30 | 283 | 28 43 | 33 | 358 | 44 41 |
| 1 80-1 99 | 70 | 782 | 45 38 | 35 | 399 | 37 54 | 35 | 383 | 53 79 |
| 2 00-2 19 | 69 | 837 | 55 27 | 39 | 455 | 47 92 | 30 | 382 | 63 15 |
| 2 20-2 39 | 43 | 509 | 61 28 | 25 | 288 | 54 50 | 18 | 220 | 68 54 |
| 2 40-2 59 | 46 | 583 | 68 17 | 28 | 387 | 63 33 | 18 | 197 | 73 36 |
| 2 60-2 79 | 54 | 753 | 77 06 | 29 | 465 | 73 94 | 25 | 288 | 80 41 |
| 2 80-2 99 | 37 | 466 | 82 56 | 22 | 289 | 80 54 | 15 | 176 | 84 73 |
| 3 00-3 19 | 15 | 154 | 84 38 | 9 | 82 | 82 42 | 6 | 72 | 86 49 |
| 3 20-3 39 | 24 | 330 | 88 28 | 13 | 190 | 86 75 | 11 | 140 | 89 93 |
| 3 40-3 69 | 26 | 358 | 92 51 | 16 | 194 | 91 19 | 10 | 163 | 93 92 |
| 3 70 or more | 56 | 634 | 100 00 | 34 | 386 | 100 00 | 22 | 248 | 100 00 |
| | Income below poverty level[1] | | | | | | | | |
| Total | 156 | 1 342 | 100 00 | 77 | 654 | 100 00 | 79 | 688 | 100 00 |
| Less than 0 05 | – | – | 0 00 | – | – | 0 00 | – | – | 0 00 |
| 0 05-0 09 | – | – | 0 00 | – | – | 0 00 | – | – | 0 00 |
| 0 10-0 14 | 1 | 5 | 0 37 | – | – | 0 00 | 1 | 5 | 0 73 |
| 0 15-0 19 | 1 | 8 | 0 98 | – | – | 0 00 | 1 | 8 | 1 91 |
| 0 20-0 29 | – | – | 0 98 | – | – | 0 00 | – | – | 1 91 |
| 0 30-0 39 | – | – | 0 98 | – | – | 0 00 | – | – | 1 91 |
| 0 40-0 49 | 1 | 5 | 1 32 | 1 | 5 | 0 71 | – | – | 1 91 |
| 0 50-0 54 | – | – | 1 32 | – | – | 0 71 | – | – | 1 91 |
| 0 55-0 59 | 1 | 3 | 1 57 | – | – | 0 71 | 1 | 3 | 2 40 |
| 0 60-0 69 | 4 | 34 | 4 12 | – | – | 0 71 | 4 | 34 | 7 37 |
| 0 70-0 79 | 4 | 37 | 6 91 | 2 | 32 | 5 60 | 2 | 5 | 8 16 |
| 0 80-0 89 | 6 | 68 | 12 00 | 3 | 20 | 8 70 | 3 | 48 | 15 13 |
| 0 90-0 99 | 8 | 102 | 19 63 | 3 | 68 | 19 04 | 5 | 35 | 20 19 |
| 1 00-1 19 | 8 | 83 | 25 78 | 4 | 36 | 24 60 | 4 | 46 | 26 90 |
| 1 20-1 39 | 18 | 141 | 36 32 | 9 | 82 | 37 08 | 9 | 60 | 35 60 |
| 1 40-1 59 | 17 | 140 | 46 72 | 8 | 69 | 47 64 | 9 | 71 | 45 86 |
| 1 60-1 79 | 13 | 107 | 54 67 | 6 | 49 | 55 19 | 7 | 57 | 54 18 |
| 1 80-1 99 | 15 | 115 | 63 26 | 9 | 78 | 67 17 | 6 | 37 | 59 55 |
| 2 00-2 19 | 14 | 121 | 72 29 | 6 | 26 | 71 13 | 8 | 95 | 73 38 |
| 2 20-2 39 | 11 | 109 | 80 43 | 6 | 43 | 77 69 | 5 | 66 | 83 03 |
| 2 40-2 59 | 5 | 55 | 84 50 | 5 | 55 | 86 05 | – | – | 83 03 |
| 2 60-2 79 | 2 | 28 | 86 60 | 1 | 3 | 86 56 | 1 | 25 | 86 65 |
| 2 80-2 99 | 7 | 56 | 90 74 | 3 | 13 | 88 50 | 4 | 43 | 92 87 |
| 3 00-3 19 | 2 | 15 | 91 89 | – | – | 88 50 | 2 | 15 | 95 11 |
| 3 20-3 39 | 2 | 7 | 92 38 | 1 | 4 | 89 11 | 1 | 3 | 95 49 |
| 3 40-3 69 | 6 | 29 | 94 56 | 5 | 24 | 92 78 | 1 | 5 | 96 26 |
| 3 70 or more | 10 | 73 | 100 00 | 5 | 47 | 100 00 | 5 | 26 | 100 00 |
| | Income above poverty level[1] | | | | | | | | |
| Total | 551 | 6 902 | 100 00 | 276 | 3 612 | 100 00 | 275 | 3 290 | 100 00 |
| Less than 0 05 | – | – | 0 00 | – | – | 0 00 | – | – | 0 00 |
| 0 05-0 09 | – | – | 0 00 | – | – | 0 00 | – | – | 0 00 |
| 0 10-0 14 | – | – | 0 00 | – | – | 0 00 | – | – | 0 00 |
| 0 15-0 19 | – | – | 0 00 | – | – | 0 00 | – | – | 0 00 |
| 0 20-0 29 | – | – | 0 00 | – | – | 0 00 | – | – | 0 00 |
| 0 30-0 39 | 2 | 10 | 0 14 | – | – | 0 00 | 2 | 10 | 0 30 |
| 0 40-0 49 | 3 | 16 | 0 37 | 1 | 3 | 0 09 | 2 | 13 | 0 68 |
| 0 50-0 54 | 2 | 12 | 0 55 | 1 | 3 | 0 16 | 1 | 9 | 0 97 |
| 0 55-0 59 | 1 | 14 | 0 75 | – | – | 0 16 | 1 | 14 | 1 39 |
| 0 60-0 69 | 2 | 7 | 0 85 | 1 | 3 | 0 23 | 1 | 4 | 1 52 |
| 0 70-0 79 | 7 | 74 | 1 92 | 1 | 19 | 0 75 | 6 | 55 | 3 21 |
| 0 80-0 89 | 4 | 40 | 2 49 | 1 | 16 | 1 18 | 3 | 24 | 3 93 |
| 0 90-0 99 | 7 | 80 | 3 66 | 2 | 35 | 2 17 | 5 | 45 | 5 29 |
| 1 00-1 19 | 36 | 511 | 11 05 | 10 | 173 | 6 96 | 26 | 337 | 15 55 |
| 1 20-1 39 | 36 | 375 | 16 49 | 16 | 183 | 12 02 | 20 | 193 | 21 41 |
| 1 40-1 59 | 46 | 580 | 24 90 | 16 | 176 | 16 89 | 30 | 404 | 33 69 |
| 1 60-1 79 | 48 | 528 | 32 55 | 23 | 231 | 23 27 | 25 | 297 | 42 73 |
| 1 80-1 99 | 53 | 630 | 41 67 | 26 | 321 | 32 16 | 27 | 309 | 52 12 |
| 2 00-2 19 | 55 | 716 | 52 05 | 33 | 429 | 44 03 | 22 | 287 | 60 86 |
| 2 20-2 39 | 31 | 382 | 57 58 | 18 | 228 | 50 34 | 13 | 154 | 65 54 |
| 2 40-2 59 | 40 | 525 | 65 18 | 23 | 332 | 59 54 | 17 | 192 | 71 38 |
| 2 60-2 79 | 52 | 724 | 75 68 | 28 | 461 | 72 31 | 24 | 263 | 79 38 |
| 2 80-2 99 | 29 | 380 | 81 19 | 19 | 277 | 79 97 | 10 | 104 | 82 53 |
| 3 00-3 19 | 13 | 139 | 83 20 | 9 | 82 | 82 24 | 4 | 57 | 84 25 |
| 3 20-3 39 | 21 | 309 | 87 68 | 11 | 171 | 86 98 | 10 | 138 | 88 44 |
| 3 40-3 69 | 20 | 328 | 92 43 | 11 | 171 | 91 70 | 9 | 158 | 93 23 |
| 3 70 or more | 43 | 522 | 100 00 | 26 | 300 | 100 00 | 17 | 223 | 100 00 |

**Table 2-156. CUMULATIVE PERCENTAGE DISTRIBUTION OF RIBOFLAVIN INTAKE VALUES IN MILLIGRAMS FOR PERSONS AGED 10-11 YEARS BY SEX AND RACE FOR INCOME LEVELS UNITED STATES, 1971-74—Con**

| Riboflavin in mg | White male | | | Black male | | | White female | | | Black female | | |
|---|---|---|---|---|---|---|---|---|---|---|---|---|
| | Examined persons | Estimated population in thousands | Cumulative percent | Examined persons | Estimated population in thousands | Cumulative percent | Examined persons | Estimated population in thousands | Cumulative percent | Examined persons | Estimated population in thousands | Cumulative percent |
| | All incomes | | | | | | | | | | | |
| Total | 280 | 3 733 | 100 00 | 76 | 564 | 100 00 | 270 | 3 424 | 100 00 | 90 | 618 | 100 00 |
| Less than 0 05 | – | – | 0 00 | – | – | 0 00 | – | – | 0 00 | – | – | 0 00 |
| 0 05-0 09 | – | – | 0 00 | – | – | 0 00 | – | – | 0 00 | – | – | 0 00 |
| 0 10-0 14 | – | – | 0 00 | – | – | 0 00 | – | – | 0 00 | 1 | 5 | 0 81 |
| 0 15-0 19 | – | – | 0 00 | – | – | 0 00 | 1 | 8 | 0 24 | – | – | 0 81 |
| 0 20-0 29 | – | – | 0 00 | – | – | 0 00 | – | – | 0 24 | – | – | 0 81 |
| 0 30-0 39 | – | – | 0 00 | – | – | 0 00 | – | – | 0 24 | 2 | 10 | 2 39 |
| 0 40-0 49 | 1 | 3 | 0 09 | 1 | 5 | 0 82 | 1 | 6 | 0 42 | 1 | 6 | 3 43 |
| 0 50-0 54 | – | – | 0 09 | 1 | 3 | 1 28 | – | – | 0 42 | – | – | 3 43 |
| 0 55-0 59 | – | – | 0 09 | – | – | 1 28 | 1 | 3 | 0 52 | 1 | 14 | 5 68 |
| 0 60-0 69 | – | – | 0 09 | 1 | 3 | 1 74 | 2 | 28 | 1 35 | 3 | 10 | 7 30 |
| 0 70-0 79 | 1 | 19 | 0 58 | 2 | 32 | 7 42 | 6 | 55 | 2 97 | 2 | 5 | 8 19 |
| 0 80-0 89 | 1 | 16 | 1 01 | 2 | 7 | 8 71 | 4 | 65 | 4 86 | 2 | 7 | 9 31 |
| 0 90-0 99 | 4 | 121 | 4 24 | 2 | 6 | 9 78 | 3 | 51 | 6 36 | 8 | 31 | 14 41 |
| 1 00-1 19 | 10 | 179 | 9 03 | 4 | 31 | 15 21 | 26 | 373 | 17 26 | 5 | 26 | 18 62 |
| 1 20-1 39 | 15 | 180 | 13 87 | 11 | 87 | 30 58 | 16 | 161 | 21 95 | 14 | 98 | 34 54 |
| 1 40-1 59 | 11 | 143 | 17 69 | 13 | 102 | 48 73 | 28 | 383 | 33 15 | 12 | 98 | 50 37 |
| 1 60-1 79 | 16 | 197 | 22 96 | 14 | 86 | 64 06 | 22 | 283 | 41 42 | 11 | 75 | 62 48 |
| 1 80-1 99 | 31 | 360 | 32 60 | 4 | 40 | 71 07 | 26 | 318 | 50 69 | 9 | 66 | 73 09 |
| 2 00-2 19 | 33 | 425 | 43 99 | 6 | 30 | 76 32 | 24 | 341 | 60 66 | 5 | 23 | 76 78 |
| 2 20-2 39 | 21 | 257 | 50 88 | 4 | 31 | 81 84 | 14 | 167 | 65 54 | 4 | 53 | 85 43 |
| 2 40-2 59 | 25 | 324 | 59 57 | 1 | 31 | 87 31 | 16 | 169 | 70 48 | 2 | 27 | 89 87 |
| 2 60-2 79 | 27 | 442 | 71 42 | 2 | 23 | 91 31 | 23 | 257 | 77 98 | 2 | 31 | 94 89 |
| 2 80-2 99 | 22 | 289 | 79 17 | – | – | 91 31 | 12 | 159 | 82 63 | 3 | 17 | 97 64 |
| 3 00-3 19 | 7 | 64 | 80 90 | 2 | 18 | 94 45 | 6 | 72 | 84 74 | – | – | 97 64 |
| 3 20-3 39 | 12 | 186 | 85 89 | 1 | 4 | 95 08 | 9 | 135 | 88 68 | 2 | 6 | 98 54 |
| 3 40-3 69 | 12 | 159 | 90 16 | 3 | 16 | 97 98 | 10 | 163 | 93 44 | – | – | 98 54 |
| 3 70 or more | 31 | 367 | 100 00 | 2 | 11 | 100 00 | 20 | 225 | 100 00 | 1 | 9 | 100 00 |
| | Income below poverty level[1] | | | | | | | | | | | |
| Total | 38 | 356 | 100 00 | 38 | 285 | 100 00 | 33 | 414 | 100 00 | 46 | 274 | 100 00 |
| Less than 0 05 | – | – | 0 00 | – | – | 0 00 | – | – | 0 00 | – | – | 0 00 |
| 0 05-0 09 | – | – | 0 00 | – | – | 0 00 | – | – | 0 00 | – | – | 0 00 |
| 0 10-0 14 | – | – | 0 00 | – | – | 0 00 | – | – | 0 00 | 1 | 5 | 1 82 |
| 0 15-0 19 | – | – | 0 00 | – | – | 0 00 | 1 | 8 | 1 96 | – | – | 1 82 |
| 0 20-0 29 | – | – | 0 00 | – | – | 0 00 | – | – | 1 96 | – | – | 1 82 |
| 0 30-0 39 | – | – | 0 00 | – | – | 0 00 | – | – | 1 96 | – | – | 1 82 |
| 0 40-0 49 | – | – | 0 00 | 1 | 5 | 1 62 | – | – | 1 96 | – | – | 1 82 |
| 0 50-0 54 | – | – | 0 00 | – | – | 1 62 | – | – | 1 96 | – | – | 1 82 |
| 0 55-0 59 | – | – | 0 00 | – | – | 1 62 | 1 | 3 | 2 78 | – | – | 1 82 |
| 0 60-0 69 | – | – | 0 00 | – | – | 1 62 | 2 | 28 | 9 65 | 2 | 6 | 3 91 |
| 0 70-0 79 | – | – | 0 00 | 2 | 32 | 12 84 | – | – | 9 65 | 2 | 5 | 5 91 |
| 0 80-0 89 | – | – | 0 00 | 2 | 7 | 15 41 | 1 | 41 | 19 55 | 2 | 7 | 8 45 |
| 0 90-0 99 | 1 | 62 | 17 30 | 2 | 6 | 17 53 | 1 | 19 | 24 15 | 4 | 16 | 14 20 |
| 1 00-1 19 | 1 | 9 | 19 93 | 3 | 27 | 27 00 | 2 | 40 | 33 88 | 2 | 6 | 16 34 |
| 1 20-1 39 | 3 | 30 | 28 35 | 6 | 52 | 45 12 | 1 | 2 | 34 33 | 8 | 58 | 37 51 |
| 1 40-1 59 | 4 | 34 | 37 99 | 4 | 35 | 57 31 | 1 | 23 | 39 88 | 8 | 48 | 54 92 |
| 1 60-1 79 | 1 | 14 | 41 95 | 5 | 35 | 69 68 | 2 | 10 | 42 38 | 5 | 47 | 72 05 |
| 1 80-1 99 | 7 | 46 | 54 94 | 2 | 32 | 80 97 | 3 | 26 | 48 55 | 3 | 11 | 76 19 |
| 2 00-2 19 | 2 | 8 | 57 22 | 4 | 18 | 87 21 | 4 | 80 | 67 98 | 4 | 15 | 81 55 |
| 2 20-2 39 | 3 | 26 | 64 54 | 3 | 17 | 93 11 | 4 | 58 | 81 99 | 1 | 8 | 84 61 |
| 2 40-2 59 | 5 | 55 | 79 89 | – | – | 93 11 | – | – | 81 99 | – | – | 84 61 |
| 2 60-2 79 | – | – | 79 89 | 1 | 3 | 94 28 | – | – | 81 99 | 1 | 25 | 93 70 |
| 2 80-2 99 | 3 | 13 | 83 46 | – | – | 94 28 | 2 | 28 | 88 80 | 2 | 15 | 99 03 |
| 3 00-3 19 | – | – | 83 46 | – | – | 94 28 | 2 | 15 | 92 52 | – | – | 99 03 |
| 3 20-3 39 | 1 | 4 | 84 59 | – | – | 94 28 | – | – | 92 52 | 1 | 3 | 100 00 |
| 3 40-3 69 | 2 | 8 | 86 73 | 3 | 16 | 100 00 | 1 | 5 | 93 79 | – | – | 100 00 |
| 3 70 or more | 5 | 47 | 100 00 | – | – | 100 00 | 5 | 26 | 100 00 | – | – | 100 00 |
| | Income above poverty level[1] | | | | | | | | | | | |
| Total | 236 | 3 281 | 100 00 | 36 | 273 | 100 00 | 233 | 2 938 | 100 00 | 39 | 309 | 100 00 |
| Less than 0 05 | – | – | 0 00 | – | – | 0 00 | – | – | 0 00 | – | – | 0 00 |
| 0 05-0 09 | – | – | 0 00 | – | – | 0 00 | – | – | 0 00 | – | – | 0 00 |
| 0 10-0 14 | – | – | 0 00 | – | – | 0 00 | – | – | 0 00 | – | – | 0 00 |
| 0 15-0 19 | – | – | 0 00 | – | – | 0 00 | – | – | 0 00 | – | – | 0 00 |
| 0 20-0 29 | – | – | 0 00 | – | – | 0 00 | – | – | 0 00 | – | – | 0 00 |
| 0 30-0 39 | – | – | 0 00 | – | – | 0 00 | – | – | 0 00 | 2 | 10 | 3 16 |
| 0 40-0 49 | 1 | 3 | 0 10 | – | – | 0 00 | 1 | 6 | 0 22 | 1 | 6 | 5 24 |
| 0 50-0 54 | – | – | 0 10 | 1 | 3 | 0 94 | – | – | 0 22 | – | – | 5 24 |
| 0 55-0 59 | – | – | 0 10 | – | – | 0 94 | – | – | 0 22 | 1 | 14 | 9 75 |
| 0 60-0 69 | – | – | 0 10 | 1 | 3 | 1 90 | – | – | 0 22 | 1 | 4 | 11 13 |
| 0 70-0 79 | 1 | 19 | 0 66 | – | – | 1 90 | 6 | 55 | 2 10 | – | – | 11 13 |
| 0 80-0 89 | 1 | 16 | 1 15 | – | – | 1 90 | 3 | 24 | 2 91 | – | – | 11 13 |
| 0 90-0 99 | 2 | 35 | 2 23 | – | – | 1 90 | 2 | 32 | 4 00 | 3 | 13 | 15 23 |
| 1 00-1 19 | 9 | 170 | 7 39 | 1 | 4 | 3 21 | 24 | 333 | 15 34 | 2 | 4 | 16 67 |
| 1 20-1 39 | 12 | 150 | 11 98 | 4 | 32 | 15 03 | 15 | 159 | 20 74 | 5 | 34 | 27 61 |
| 1 40-1 59 | 7 | 108 | 15 28 | 9 | 68 | 39 78 | 27 | 360 | 33 01 | 3 | 44 | 41 80 |
| 1 60-1 79 | 15 | 182 | 20 84 | 8 | 48 | 57 46 | 20 | 273 | 42 29 | 5 | 25 | 49 76 |
| 1 80-1 99 | 24 | 314 | 30 39 | 2 | 7 | 60 14 | 21 | 255 | 50 96 | 6 | 54 | 67 30 |
| 2 00-2 19 | 31 | 417 | 43 11 | 2 | 12 | 64 47 | 20 | 261 | 59 84 | 1 | 8 | 69 91 |
| 2 20-2 39 | 17 | 214 | 49 61 | 1 | 14 | 69 70 | 10 | 109 | 63 54 | 3 | 45 | 84 51 |
| 2 40-2 59 | 20 | 270 | 57 83 | 1 | 31 | 81 00 | 15 | 165 | 69 16 | 2 | 27 | 93 38 |
| 2 60-2 79 | 27 | 442 | 71 30 | 1 | 19 | 88 04 | 23 | 257 | 77 90 | 1 | 6 | 95 36 |
| 2 80-2 99 | 19 | 277 | 79 74 | – | – | 88 04 | 9 | 101 | 81 34 | 1 | 2 | 96 13 |
| 3 00-3 19 | 7 | 64 | 81 70 | 2 | 18 | 94 51 | 4 | 57 | 83 27 | – | – | 96 13 |
| 3 20-3 39 | 10 | 168 | 86 81 | 1 | 4 | 95 82 | 9 | 135 | 87 86 | 1 | 3 | 97 07 |
| 3 40-3 69 | 10 | 152 | 91 43 | – | – | 95 82 | 9 | 158 | 93 23 | – | – | 97 07 |
| 3 70 or more | 23 | 281 | 100 00 | 2 | 11 | 100 00 | 15 | 199 | 100 00 | 1 | 9 | 100 00 |

[1]Excludes unknown income

**Table 2-157. CUMULATIVE PERCENTAGE DISTRIBUTION OF RIBOFLAVIN INTAKE VALUES IN MILLIGRAMS FOR PERSONS AGED 12-14 YEARS BY SEX AND RACE FOR INCOME LEVELS UNITED STATES, 1971-74**

| Riboflavin in mg | Total | | | Male | | | Female | | |
|---|---|---|---|---|---|---|---|---|---|
| | Examined persons | Estimated population in thousands | Cumulative percent | Examined persons | Estimated population in thousands | Cumulative percent | Examined persons | Estimated population in thousands | Cumulative percent |
| | All incomes | | | | | | | | |
| Total | 1 107 | 12 335 | 100 00 | 548 | 6 313 | 100 00 | 559 | 6 023 | 100 00 |
| Less than 0 05 | – | – | 0 00 | – | – | 0 00 | – | – | 0 00 |
| 0 05-0 09 | – | – | 0 00 | – | – | 0 00 | – | – | 0 00 |
| 0 10-0 14 | – | – | 0 00 | – | – | 0 00 | – | – | 0 00 |
| 0 15-0 19 | 1 | 2 | 0 02 | – | – | 0 00 | 1 | 2 | 0 03 |
| 0 20-0 29 | 4 | 41 | 0 35 | 2 | 10 | 0 15 | 2 | 32 | 0 56 |
| 0 30-0 39 | 6 | 40 | 0 67 | 4 | 34 | 0 69 | 2 | 6 | 0 66 |
| 0 40-0 49 | 18 | 135 | 1 77 | 4 | 16 | 0 94 | 14 | 120 | 2 65 |
| 0 50-0 54 | – | – | 1 77 | – | – | 0 94 | – | – | 2 65 |
| 0 55-0 59 | 6 | 21 | 1 94 | 1 | 4 | 1 00 | 5 | 16 | 2 92 |
| 0 60-0 69 | 16 | 207 | 3 62 | 6 | 58 | 1 93 | 10 | 149 | 5 39 |
| 0 70-0 79 | 15 | 153 | 4 86 | 6 | 60 | 2 87 | 9 | 93 | 6 94 |
| 0 80-0 89 | 38 | 302 | 7 31 | 14 | 110 | 4 62 | 24 | 192 | 10 12 |
| 0 90-0 99 | 35 | 397 | 10 52 | 11 | 155 | 7 08 | 24 | 242 | 14 14 |
| 1 00-1 19 | 77 | 768 | 16 75 | 26 | 194 | 10 16 | 51 | 573 | 23 66 |
| 1 20-1 39 | 78 | 707 | 22 48 | 23 | 205 | 13 41 | 55 | 501 | 31 98 |
| 1 40-1 59 | 87 | 860 | 29 45 | 32 | 306 | 18 26 | 55 | 553 | 41 17 |
| 1 60-1 79 | 101 | 1 162 | 38 87 | 42 | 442 | 25 27 | 59 | 720 | 53 12 |
| 1 80-1 99 | 69 | 815 | 45 48 | 30 | 310 | 30 19 | 39 | 505 | 61 50 |
| 2 00-2 19 | 75 | 847 | 52 34 | 46 | 600 | 39 69 | 29 | 247 | 65 60 |
| 2 20-2 39 | 86 | 1 126 | 61 47 | 54 | 720 | 51 10 | 32 | 405 | 72 33 |
| 2 40-2 59 | 67 | 836 | 68 25 | 32 | 438 | 58 05 | 35 | 398 | 78 94 |
| 2 60-2 79 | 59 | 637 | 73 41 | 31 | 349 | 63 57 | 28 | 288 | 83 72 |
| 2 80-2 99 | 46 | 593 | 78 22 | 27 | 372 | 69 45 | 19 | 222 | 87 40 |
| 3 00-3 19 | 52 | 628 | 83 31 | 34 | 409 | 75 94 | 18 | 219 | 91 04 |
| 3 20-3 39 | 42 | 541 | 87 69 | 32 | 417 | 82 54 | 10 | 124 | 93 10 |
| 3 40-3 69 | 50 | 578 | 92 38 | 34 | 418 | 89 16 | 16 | 160 | 95 75 |
| 3 70 or more | 79 | 940 | 100 00 | 57 | 684 | 100 00 | 22 | 256 | 100 00 |
| | Income below poverty level[1] | | | | | | | | |
| Total | 266 | 2 024 | 100 00 | 126 | 1 053 | 100 00 | 140 | 970 | 100 00 |
| Less than 0 05 | – | – | 0 00 | – | – | 0 00 | – | – | 0 00 |
| 0 05-0 09 | – | – | 0 00 | – | – | 0 00 | – | – | 0 00 |
| 0 10-0 14 | – | – | 0 00 | – | – | 0 00 | – | – | 0 00 |
| 0 15-0 19 | 1 | 2 | 0 10 | – | – | 0 00 | 1 | 2 | 0 20 |
| 0 20-0 29 | 1 | 7 | 0 46 | 1 | 7 | 0 70 | – | – | 0 20 |
| 0 30-0 39 | 2 | 8 | 0 88 | 2 | 8 | 1 50 | – | – | 0 20 |
| 0 40-0 49 | 10 | 68 | 4 25 | 3 | 13 | 2 74 | 7 | 55 | 5 88 |
| 0 50-0 54 | – | – | 4 25 | – | – | 2 74 | – | – | 5 88 |
| 0 55-0 59 | 1 | 3 | 4 39 | – | – | 2 74 | 1 | 3 | 6 19 |
| 0 60-0 69 | 5 | 48 | 6 75 | 3 | 35 | 6 07 | 2 | 13 | 7 49 |
| 0 70-0 79 | 3 | 10 | 7 22 | 3 | 10 | 6 97 | – | – | 7 49 |
| 0 80-0 89 | 14 | 83 | 11 35 | 7 | 57 | 12 42 | 7 | 26 | 10 18 |
| 0 90-0 99 | 11 | 99 | 16 26 | 2 | 27 | 14 96 | 9 | 73 | 17 66 |
| 1 00-1 19 | 20 | 195 | 25 91 | 7 | 48 | 19 56 | 13 | 147 | 32 79 |
| 1 20-1 39 | 27 | 163 | 33 97 | 10 | 64 | 25 67 | 17 | 99 | 42 98 |
| 1 40-1 59 | 23 | 116 | 39 70 | 7 | 28 | 28 30 | 16 | 88 | 52 08 |
| 1 60-1 79 | 29 | 171 | 48 17 | 15 | 105 | 38 24 | 14 | 67 | 58 95 |
| 1 80-1 99 | 18 | 191 | 57 61 | 7 | 77 | 45 56 | 11 | 114 | 70 70 |
| 2 00-2 19 | 18 | 170 | 66 01 | 12 | 144 | 59 20 | 6 | 26 | 73 41 |
| 2 20-2 39 | 15 | 155 | 73 65 | 8 | 95 | 68 24 | 7 | 59 | 79 53 |
| 2 40-2 59 | 12 | 97 | 78 45 | 7 | 79 | 75 72 | 5 | 18 | 81 41 |
| 2 60-2 79 | 10 | 45 | 80 67 | 4 | 12 | 76 87 | 6 | 33 | 84 79 |
| 2 80-2 99 | 8 | 65 | 83 86 | 5 | 45 | 81 14 | 3 | 20 | 86 80 |
| 3 00-3 19 | 8 | 55 | 86 59 | 6 | 45 | 85 42 | 2 | 10 | 87 85 |
| 3 20-3 39 | 6 | 44 | 88 77 | 5 | 39 | 89 12 | 1 | 5 | 88 39 |
| 3 40-3 69 | 11 | 116 | 94 50 | 6 | 69 | 95 69 | 5 | 47 | 93 21 |
| 3 70 or more | 13 | 111 | 100 00 | 6 | 45 | 100 00 | 7 | 66 | 100 00 |
| | Income above poverty level[1] | | | | | | | | |
| Total | 797 | 9 732 | 100 00 | 393 | 4 866 | 100 00 | 404 | 4 866 | 100 00 |
| Less than 0 05 | – | – | 0 00 | – | – | 0 00 | – | – | 0 00 |
| 0 05-0 09 | – | – | 0 00 | – | – | 0 00 | – | – | 0 00 |
| 0 10-0 14 | – | – | 0 00 | – | – | 0 00 | – | – | 0 00 |
| 0 15-0 19 | – | – | 0 00 | – | – | 0 00 | – | – | 0 00 |
| 0 20-0 29 | 3 | 34 | 0 35 | 1 | 2 | 0 05 | 2 | 32 | 0 65 |
| 0 30-0 39 | 4 | 31 | 0 67 | 2 | 26 | 0 57 | 2 | 6 | 0 77 |
| 0 40-0 49 | 8 | 67 | 1 36 | 1 | 2 | 0 62 | 7 | 65 | 2 11 |
| 0 50-0 54 | – | – | 1 36 | – | – | 0 62 | – | – | 2 11 |
| 0 55-0 59 | 4 | 15 | 1 52 | 1 | 4 | 0 71 | 3 | 11 | 2 33 |
| 0 60-0 69 | 11 | 159 | 3 16 | 3 | 23 | 1 19 | 8 | 136 | 5 12 |
| 0 70-0 79 | 10 | 96 | 4 14 | 1 | 3 | 1 24 | 9 | 93 | 7 04 |
| 0 80-0 89 | 23 | 194 | 6 13 | 6 | 28 | 1 82 | 17 | 166 | 10 45 |
| 0 90-0 99 | 24 | 297 | 9 19 | 9 | 128 | 4 45 | 15 | 169 | 13 93 |
| 1 00-1 19 | 54 | 562 | 14 97 | 18 | 142 | 7 37 | 36 | 420 | 22 56 |
| 1 20-1 39 | 50 | 524 | 20 35 | 13 | 141 | 10 28 | 37 | 383 | 30 42 |
| 1 40-1 59 | 62 | 732 | 27 87 | 24 | 274 | 15 91 | 38 | 457 | 39 82 |
| 1 60-1 79 | 69 | 922 | 37 34 | 25 | 300 | 22 07 | 44 | 622 | 52 61 |
| 1 80-1 99 | 47 | 587 | 43 37 | 20 | 212 | 26 42 | 27 | 375 | 60 32 |
| 2 00 2 19 | 54 | 612 | 49 66 | 32 | 412 | 34 88 | 22 | 201 | 64 44 |
| 2 20-2 39 | 66 | 904 | 58 95 | 43 | 597 | 47 15 | 23 | 307 | 70 75 |
| 2 40-2 59 | 54 | 723 | 66 38 | 25 | 360 | 54 54 | 29 | 363 | 78 22 |
| 2 60-2 79 | 46 | 549 | 72 02 | 26 | 317 | 61 06 | 20 | 232 | 82 98 |
| 2 80-2 99 | 36 | 516 | 77 32 | 21 | 316 | 67 55 | 15 | 200 | 87 09 |
| 3 00-3 19 | 44 | 573 | 83 21 | 28 | 364 | 75 04 | 16 | 209 | 91 38 |
| 3 20-3 39 | 32 | 416 | 87 49 | 23 | 298 | 81 16 | 9 | 119 | 93 82 |
| 3 40-3 69 | 36 | 441 | 92 02 | 25 | 328 | 87 90 | 11 | 113 | 96 14 |
| 3 70 or more | 60 | 777 | 100 00 | 46 | 589 | 100 00 | 14 | 188 | 100 00 |

**Table 2-157. CUMULATIVE PERCENTAGE DISTRIBUTION OF RIBOFLAVIN INTAKE VALUES IN MILLIGRAMS FOR PERSONS AGED 12-14 YEARS BY SEX AND RACE FOR INCOME LEVELS UNITED STATES, 1971-74—Con.**

| Riboflavin in mg | White male | | | Black male | | | White female | | | Black female | | |
|---|---|---|---|---|---|---|---|---|---|---|---|---|
| | Examined persons | Estimated population in thousands | Cumulative percent | Examined persons | Estimated population in thousands | Cumulative percent | Examined persons | Estimated population in thousands | Cumulative percent | Examined persons | Estimated population in thousands | Cumulative percent |
| | All incomes | | | | | | | | | | | |
| Total | 415 | 5 397 | 100 00 | 131 | 879 | 100 00 | 413 | 5 122 | 100 00 | 141 | 836 | 100 00 |
| Less than 0 05 | – | – | 0 00 | – | – | 0 00 | – | – | 0 00 | – | – | 0 00 |
| 0 05-0 09 | – | – | 0 00 | – | – | 0 00 | – | – | 0 00 | – | – | 0 00 |
| 0 10-0 14 | – | – | 0 00 | – | – | 0 00 | – | – | 0 00 | – | – | 0 00 |
| 0 15-0 19 | – | – | 0 00 | – | – | 0 00 | 1 | 2 | 0 04 | – | – | 0 00 |
| 0 20-0 29 | – | – | 0 00 | 2 | 10 | 1 09 | 2 | 32 | 0 66 | – | – | 0 00 |
| 0 30-0 39 | 1 | 21 | 0 39 | 3 | 13 | 2 57 | 1 | 4 | 0 74 | 1 | 2 | 0 23 |
| 0 40-0 49 | 3 | 13 | 0 63 | 1 | 2 | 2 85 | 6 | 56 | 1 83 | 8 | 64 | 7 86 |
| 0 50-0 54 | – | – | 0 63 | – | – | 2 85 | – | – | 1 83 | – | – | 7 86 |
| 0 55-0 59 | 1 | 4 | 0 71 | – | – | 2 85 | 2 | 8 | 2 00 | 3 | 8 | 8 82 |
| 0 60-0 69 | 4 | 52 | 1 68 | 2 | 6 | 3 52 | 7 | 122 | 4 37 | 3 | 27 | 12 04 |
| 0 70-0 79 | 4 | 53 | 2 65 | 2 | 7 | 4 32 | 7 | 86 | 6 06 | 2 | 7 | 12 85 |
| 0 80-0 89 | 6 | 48 | 3 55 | 8 | 62 | 11 37 | 16 | 157 | 9 13 | 8 | 35 | 17 01 |
| 0 90-0 99 | 7 | 132 | 6 00 | 4 | 23 | 14 00 | 17 | 200 | 13 03 | 7 | 42 | 22 05 |
| 1 00-1 19 | 13 | 114 | 8 10 | 13 | 81 | 23 19 | 30 | 424 | 21 30 | 20 | 135 | 38 19 |
| 1 20-1 39 | 15 | 174 | 11 32 | 8 | 32 | 26 82 | 41 | 436 | 29 82 | 14 | 65 | 45 98 |
| 1 40-1 59 | 20 | 231 | 15 60 | 12 | 75 | 35 36 | 34 | 440 | 38 41 | 21 | 113 | 59 53 |
| 1 60-1 79 | 25 | 270 | 20 61 | 16 | 154 | 52 89 | 47 | 680 | 51 68 | 10 | 36 | 63 80 |
| 1 80-1 99 | 17 | 202 | 24 36 | 13 | 108 | 65 15 | 30 | 431 | 60 09 | 9 | 74 | 72 64 |
| 2 00-2 19 | 34 | 548 | 34 51 | 12 | 52 | 71 08 | 21 | 187 | 63 74 | 7 | 40 | 77 45 |
| 2 20-2 39 | 44 | 634 | 46 25 | 10 | 87 | 80 93 | 24 | 327 | 70 12 | 7 | 53 | 83 77 |
| 2 40-2 59 | 30 | 417 | 53 98 | 1 | 3 | 81 29 | 29 | 372 | 77 38 | 6 | 26 | 86 86 |
| 2 60-2 79 | 25 | 319 | 59 90 | 6 | 29 | 84 62 | 27 | 273 | 82 71 | 1 | 15 | 88 63 |
| 2 80-2 99 | 25 | 351 | 66 40 | 2 | 20 | 86 93 | 15 | 192 | 86 47 | 4 | 30 | 92 16 |
| 3 00-3 19 | 29 | 388 | 73 59 | 5 | 21 | 89 32 | 17 | 216 | 90 69 | 1 | 3 | 92 51 |
| 3 20-3 39 | 29 | 374 | 80 52 | 3 | 43 | 94 19 | 9 | 118 | 92 99 | 1 | 6 | 93 22 |
| 3 40-3 69 | 32 | 411 | 88 15 | 2 | 7 | 94 95 | 14 | 154 | 96 00 | 2 | 6 | 93 90 |
| 3 70 or more | 51 | 640 | 100 00 | 6 | 44 | 100 00 | 16 | 205 | 100 00 | 6 | 51 | 100 00 |
| | Income below poverty level[1] | | | | | | | | | | | |
| Total | 62 | 649 | 100 00 | 64 | 404 | 100 00 | 53 | 496 | 100 00 | 86 | 472 | 100 00 |
| Less than 0 05 | – | – | 0 00 | – | – | 0 00 | – | – | 0 00 | – | – | 0 00 |
| 0 05-0 09 | – | – | 0 00 | – | – | 0 00 | – | – | 0 00 | – | – | 0 00 |
| 0 10-0 14 | – | – | 0 00 | – | – | 0 00 | – | – | 0 00 | – | – | 0 00 |
| 0 15-0 19 | – | – | 0 00 | – | – | 0 00 | 1 | 2 | 0 39 | – | – | 0 00 |
| 0 20-0 29 | – | – | 0 00 | 1 | 7 | 1 81 | – | – | 0 39 | – | – | 0 00 |
| 0 30-0 39 | – | – | 0 00 | 2 | 8 | 3 90 | – | – | 0 39 | – | – | 0 00 |
| 0 40-0 49 | 3 | 13 | 2 01 | – | – | 3 90 | 1 | 3 | 1 09 | 6 | 52 | 10 95 |
| 0 50-0 54 | – | – | 2 01 | – | – | 3 90 | – | – | 1 09 | – | – | 10 95 |
| 0 55-0 59 | – | – | 2 01 | – | – | 3 90 | – | – | 1 09 | 1 | 3 | 11 59 |
| 0 60-0 69 | 2 | 32 | 6 92 | 1 | 3 | 4 69 | 1 | 5 | 2 14 | 1 | 7 | 13 15 |
| 0 70-0 79 | 2 | 5 | 7 74 | 1 | 4 | 5 74 | – | – | 2 14 | – | – | 13 15 |
| 0 80-0 89 | – | – | 7 74 | 7 | 57 | 19 94 | 2 | 7 | 3 60 | 5 | 19 | 17 14 |
| 0 90-0 99 | 1 | 18 | 10 52 | 1 | 9 | 22 11 | 3 | 38 | 11 30 | 6 | 34 | 24 43 |
| 1 00-1 19 | 1 | 4 | 11 07 | 6 | 45 | 33 19 | 4 | 83 | 27 96 | 9 | 64 | 38 04 |
| 1 20-1 39 | 4 | 39 | 17 06 | 6 | 25 | 39 48 | 7 | 56 | 39 17 | 10 | 43 | 47 19 |
| 1 40-1 59 | 3 | 13 | 18 99 | 4 | 15 | 43 24 | 4 | 32 | 45 62 | 12 | 56 | 59 13 |
| 1 60-1 79 | 4 | 28 | 23 34 | 11 | 77 | 62 17 | 4 | 31 | 51 93 | 9 | 33 | 66 12 |
| 1 80-1 99 | 3 | 35 | 28 78 | 4 | 42 | 72 50 | 4 | 52 | 62 34 | 7 | 62 | 79 33 |
| 2 00-2 19 | 7 | 120 | 47 30 | 5 | 23 | 78 30 | 3 | 13 | 64 91 | 3 | 14 | 82 21 |
| 2 20-2 39 | 5 | 82 | 59 93 | 3 | 13 | 81 58 | 4 | 50 | 75 08 | 3 | 9 | 84 11 |
| 2 40-2 59 | 6 | 76 | 71 59 | 1 | 3 | 82 36 | 2 | 8 | 76 71 | 3 | 10 | 86 26 |
| 2 60-2 79 | 2 | 5 | 72 39 | 2 | 7 | 84 07 | 6 | 33 | 83 32 | – | – | 86 26 |
| 2 80-2 99 | 4 | 43 | 78 94 | 1 | 2 | 84 68 | 1 | 14 | 86 21 | 2 | 5 | 87 36 |
| 3 00-3 19 | 4 | 33 | 83 99 | 2 | 12 | 87 72 | 1 | 7 | 87 66 | 1 | 3 | 87 99 |
| 3 20-3 39 | 4 | 29 | 88 51 | 1 | 10 | 90 09 | 1 | 5 | 88 72 | – | – | 87 99 |
| 3 40-3 69 | 5 | 66 | 98 69 | 1 | 3 | 90 87 | 3 | 41 | 97 01 | 2 | 6 | 89 19 |
| 3 70 or more | 2 | 9 | 100 00 | 4 | 37 | 100 00 | 1 | 15 | 100 00 | 6 | 51 | 100 00 |
| | Income above poverty level[1] | | | | | | | | | | | |
| Total | 331 | 4 438 | 100 00 | 60 | 391 | 100 00 | 349 | 4 467 | 100 00 | 52 | 357 | 100 00 |
| Less than 0 05 | – | – | 0 00 | – | – | 0 00 | – | – | 0 00 | – | – | 0 00 |
| 0 05-0 09 | – | – | 0 00 | – | – | 0 00 | – | – | 0 00 | – | – | 0 00 |
| 0 10-0 14 | – | – | 0 00 | – | – | 0 00 | – | – | 0 00 | – | – | 0 00 |
| 0 15-0 19 | – | – | 0 00 | – | – | 0 00 | – | – | 0 00 | – | – | 0 00 |
| 0 20-0 29 | – | – | 0 00 | 1 | 2 | 0 58 | 2 | 32 | 0 71 | – | – | 0 00 |
| 0 30-0 39 | 1 | 21 | 0 47 | 1 | 5 | 1 74 | 1 | 4 | 0 80 | 1 | 2 | 0 54 |
| 0 40-0 49 | – | – | 0 47 | 1 | 2 | 2 38 | 5 | 53 | 1 98 | 2 | 12 | 3 93 |
| 0 50-0 54 | – | – | 0 47 | – | – | 2 38 | – | – | 1 98 | – | – | 3 93 |
| 0 55-0 59 | 1 | 4 | 0 57 | – | – | 2 38 | 2 | 8 | 2 17 | 1 | 2 | 4 63 |
| 0 60-0 69 | 2 | 20 | 1 03 | 1 | 3 | 3 07 | 6 | 116 | 4 77 | 2 | 20 | 10 12 |
| 0 70-0 79 | – | – | 1 03 | 1 | 3 | 3 77 | 7 | 86 | 6 71 | 2 | 7 | 12 02 |
| 0 80-0 89 | 5 | 23 | 1 56 | 1 | 5 | 4 95 | 14 | 150 | 10 07 | 3 | 16 | 16 48 |
| 0 90-0 99 | 6 | 114 | 4 12 | 3 | 14 | 8 61 | 14 | 161 | 13 68 | 1 | 8 | 18 66 |
| 1 00-1 19 | 11 | 106 | 6 51 | 7 | 36 | 17 81 | 25 | 337 | 21 23 | 10 | 68 | 37 84 |
| 1 20-1 39 | 11 | 135 | 9 55 | 2 | 7 | 19 47 | 33 | 361 | 29 30 | 4 | 22 | 44 00 |
| 1 40-1 59 | 17 | 219 | 14 47 | 7 | 56 | 33 68 | 29 | 401 | 38 27 | 9 | 57 | 59 96 |
| 1 60-1 79 | 21 | 242 | 19 93 | 3 | 40 | 43 81 | 42 | 618 | 52 10 | 1 | 3 | 60 72 |
| 1 80-1 99 | 11 | 146 | 23 21 | 9 | 66 | 60 69 | 25 | 363 | 60 23 | 2 | 12 | 63 97 |
| 2 00-2 19 | 25 | 383 | 31 84 | 7 | 29 | 68 01 | 18 | 174 | 64 13 | 4 | 27 | 71 44 |
| 2 20-2 39 | 38 | 537 | 43 95 | 5 | 60 | 83 22 | 18 | 237 | 69 44 | 4 | 44 | 83 73 |
| 2 40-2 59 | 24 | 341 | 51 64 | – | – | 83 22 | 26 | 348 | 77 22 | 3 | 16 | 88 13 |
| 2 60-2 79 | 22 | 295 | 58 29 | 4 | 22 | 88 93 | 19 | 217 | 82 08 | 1 | 15 | 92 28 |
| 2 80-2 99 | 20 | 298 | 65 00 | 1 | 18 | 93 49 | 14 | 178 | 86 06 | 1 | 22 | 98 35 |
| 3 00-3 19 | 25 | 355 | 73 01 | 3 | 9 | 95 72 | 16 | 209 | 90 74 | – | – | 98 35 |
| 3 20-3 39 | 22 | 289 | 79 53 | 1 | 8 | 97 87 | 8 | 113 | 93 27 | 1 | 6 | 100 00 |
| 3 40-3 69 | 24 | 324 | 86 84 | 1 | 3 | 98 75 | 11 | 113 | 95 79 | – | – | 100 00 |
| 3 70 or more | 45 | 584 | 100 00 | 1 | 5 | 100 00 | 14 | 188 | 100 00 | – | – | 100 00 |

[1]Excludes unknown income

**Table 2-158. CUMULATIVE PERCENTAGE DISTRIBUTION OF RIBOFLAVIN INTAKE VALUES IN MILLIGRAMS FOR PERSONS AGED 15-17 YEARS BY SEX AND RACE FOR INCOME LEVELS UNITED STATES, 1971-74**

| Riboflavin in mg | Total | | | Male | | | Female | | |
|---|---|---|---|---|---|---|---|---|---|
| | Examined persons | Estimated population in thousands | Cumulative percent | Examined persons | Estimated population in thousands | Cumulative percent | Examined persons | Estimated population in thousands | Cumulative percent |
| | All incomes | | | | | | | | |
| Total | 1 019 | 12 318 | 100 00 | 516 | 6 207 | 100 00 | 503 | 6 111 | 100 00 |
| Less than 0 05 | 1 | 7 | 0 06 | – | – | 0 00 | 1 | 7 | 0 12 |
| 0 05-0 09 | 2 | 6 | 0 11 | 1 | 2 | 0 04 | 1 | 4 | 0 18 |
| 0 10-0 14 | – | – | 0 11 | – | – | 0 04 | – | – | 0 18 |
| 0 15-0 19 | 1 | 3 | 0 13 | – | – | 0 04 | 1 | 3 | 0 22 |
| 0 20-0 29 | 3 | 12 | 0 22 | – | – | 0 04 | 3 | 12 | 0 41 |
| 0 30-0 39 | 5 | 46 | 0 60 | 1 | 16 | 0 29 | 4 | 31 | 0 91 |
| 0 40-0 49 | 10 | 153 | 1 84 | – | – | 0 29 | 10 | 153 | 3 42 |
| 0 50-0 54 | 8 | 79 | 2 48 | 2 | 6 | 0 38 | 6 | 73 | 4 61 |
| 0 55-0 59 | 7 | 93 | 3 23 | 1 | 7 | 0 49 | 6 | 86 | 6 02 |
| 0 60-0 69 | 23 | 202 | 4 87 | 5 | 31 | 0 99 | 18 | 171 | 8 81 |
| 0 70-0 79 | 32 | 333 | 7 57 | 8 | 89 | 2 42 | 24 | 244 | 12 81 |
| 0 80-0 89 | 27 | 275 | 9 80 | 7 | 73 | 3 59 | 20 | 202 | 16 12 |
| 0 90-0 99 | 34 | 388 | 12 95 | 10 | 107 | 5 31 | 24 | 281 | 20 71 |
| 1 00-1 19 | 76 | 862 | 19 95 | 22 | 230 | 9 02 | 54 | 632 | 31 05 |
| 1 20-1 39 | 89 | 1 068 | 28 62 | 34 | 409 | 15 61 | 55 | 659 | 41 83 |
| 1 40-1 59 | 88 | 968 | 36 47 | 31 | 276 | 20 06 | 57 | 692 | 53 15 |
| 1 60-1 79 | 68 | 924 | 43 98 | 31 | 474 | 27 69 | 37 | 451 | 60 52 |
| 1 80-1 99 | 82 | 978 | 51 92 | 34 | 354 | 33 39 | 48 | 624 | 70 73 |
| 2 00-2 19 | 59 | 811 | 58 50 | 30 | 415 | 40 07 | 29 | 396 | 77 22 |
| 2 20-2 39 | 59 | 704 | 64 21 | 35 | 383 | 46 24 | 24 | 321 | 82 47 |
| 2 40-2 59 | 57 | 687 | 69 79 | 36 | 416 | 52 94 | 21 | 272 | 86 91 |
| 2 60-2 79 | 53 | 661 | 75 16 | 32 | 312 | 57 96 | 21 | 349 | 92 63 |
| 2 80-2 99 | 40 | 474 | 79 00 | 30 | 382 | 64 11 | 10 | 92 | 94 13 |
| 3 00-3 19 | 23 | 318 | 81 58 | 15 | 220 | 67 65 | 8 | 98 | 95 74 |
| 3 20-3 39 | 24 | 342 | 84 36 | 23 | 323 | 72 85 | 1 | 19 | 96 05 |
| 3 40-3 69 | 29 | 314 | 86 91 | 27 | 293 | 77 58 | 2 | 21 | 96 39 |
| 3 70 or more | 119 | 1 612 | 100 00 | 101 | 1 392 | 100 00 | 18 | 220 | 100 00 |
| | Income below poverty level[1] | | | | | | | | |
| Total | 227 | 1 691 | 100 00 | 110 | 749 | 100 00 | 117 | 943 | 100 00 |
| Less than 0 05 | 1 | 7 | 0 43 | – | – | 0 00 | 1 | 7 | 0 76 |
| 0 05-0 09 | 2 | 6 | 0 78 | 1 | 2 | 0 32 | 1 | 4 | 1 14 |
| 0 10-0 14 | – | – | 0 78 | – | – | 0 32 | – | – | 1 14 |
| 0 15-0 19 | – | – | 0 78 | – | – | 0 32 | – | – | 1 14 |
| 0 20-0 29 | 2 | 5 | 1 09 | – | – | 0 32 | 2 | 5 | 1 70 |
| 0 30-0 39 | 2 | 19 | 2 22 | – | – | 0 32 | 2 | 19 | 3 73 |
| 0 40-0 49 | 3 | 32 | 4 11 | – | – | 0 32 | 3 | 32 | 7 12 |
| 0 50-0 54 | 3 | 22 | 5 42 | 1 | 3 | 0 76 | 2 | 19 | 9 12 |
| 0 55-0 59 | 2 | 6 | 5 75 | – | – | 0 76 | 2 | 6 | 9 71 |
| 0 60-0 69 | 5 | 22 | 7 07 | 2 | 5 | 1 47 | 3 | 17 | 11 52 |
| 0 70-0 79 | 9 | 64 | 10 85 | 2 | 8 | 2 54 | 7 | 56 | 17 45 |
| 0 80-0 89 | 6 | 39 | 13 15 | 1 | 8 | 3 56 | 5 | 31 | 20 76 |
| 0 90-0 99 | 10 | 67 | 17 09 | 6 | 47 | 9 85 | 4 | 20 | 22 84 |
| 1 00-1 19 | 20 | 141 | 25 40 | 2 | 6 | 10 60 | 18 | 135 | 37 15 |
| 1 20-1 39 | 22 | 194 | 36 85 | 5 | 17 | 12 83 | 17 | 177 | 55 92 |
| 1 40-1 59 | 27 | 238 | 50 93 | 11 | 54 | 20 08 | 16 | 184 | 75 42 |
| 1 60-1 79 | 15 | 114 | 57 67 | 8 | 82 | 31 08 | 7 | 32 | 78 80 |
| 1 80-1 99 | 23 | 173 | 67 91 | 12 | 91 | 43 27 | 11 | 82 | 87 48 |
| 2 00-2 19 | 11 | 112 | 74 51 | 7 | 66 | 52 06 | 4 | 46 | 92 34 |
| 2 20-2 39 | 14 | 97 | 80 27 | 13 | 80 | 62 79 | 1 | 17 | 94 15 |
| 2 40-2 59 | 14 | 74 | 84 64 | 11 | 54 | 70 06 | 3 | 20 | 96 22 |
| 2 60-2 79 | 13 | 77 | 89 19 | 9 | 61 | 78 24 | 4 | 16 | 97 89 |
| 2 80-2 99 | 8 | 78 | 93 83 | 7 | 73 | 87 99 | 1 | 5 | 98 46 |
| 3 00-3 19 | 5 | 34 | 95 83 | 3 | 24 | 91 19 | 2 | 10 | 99 51 |
| 3 20-3 39 | 1 | 15 | 96 74 | 1 | 15 | 93 25 | – | – | 99 51 |
| 3 40-3 69 | 2 | 6 | 97 07 | 2 | 6 | 94 00 | – | – | 99 51 |
| 3 70 or more | 7 | 50 | 100 00 | 6 | 45 | 100 00 | 1 | 5 | 100 00 |
| | Income above poverty level[1] | | | | | | | | |
| Total | 751 | 10 024 | 100 00 | 385 | 5 200 | 100 00 | 366 | 4 824 | 100 00 |
| Less than 0 05 | – | – | 0 00 | – | – | 0 00 | – | – | 0 00 |
| 0 05-0 09 | – | – | 0 00 | – | – | 0 00 | – | – | 0 00 |
| 0 10-0 14 | – | – | 0 00 | – | – | 0 00 | – | – | 0 00 |
| 0 15-0 19 | 1 | 3 | 0 03 | – | – | 0 00 | 1 | 3 | 0 05 |
| 0 20-0 29 | 1 | 7 | 0 09 | – | – | 0 00 | 1 | 7 | 0 19 |
| 0 30-0 39 | 3 | 27 | 0 36 | 1 | 16 | 0 30 | 2 | 11 | 0 43 |
| 0 40-0 49 | 7 | 121 | 1 57 | – | – | 0 30 | 7 | 121 | 2 94 |
| 0 50-0 54 | 5 | 57 | 2 14 | 1 | 3 | 0 35 | 4 | 54 | 4 06 |
| 0 55-0 59 | 4 | 55 | 2 69 | 1 | 7 | 0 48 | 3 | 49 | 5 07 |
| 0 60-0 69 | 16 | 138 | 4 07 | 3 | 26 | 0 97 | 13 | 112 | 7 40 |
| 0 70-0 79 | 22 | 265 | 6 71 | 6 | 81 | 2 52 | 16 | 184 | 11 22 |
| 0 80-0 89 | 18 | 194 | 8 65 | 6 | 65 | 3 77 | 12 | 129 | 13 90 |
| 0 90-0 99 | 22 | 296 | 11 59 | 3 | 56 | 4 85 | 19 | 239 | 18 87 |
| 1 00-1 19 | 54 | 696 | 18 54 | 18 | 199 | 8 68 | 36 | 497 | 29 17 |
| 1 20-1 39 | 64 | 858 | 27 10 | 28 | 389 | 16 16 | 36 | 469 | 38 89 |
| 1 40-1 59 | 60 | 702 | 34 10 | 20 | 222 | 20 43 | 40 | 480 | 48 85 |
| 1 60-1 79 | 50 | 774 | 41 82 | 20 | 355 | 27 26 | 30 | 419 | 57 53 |
| 1 80-1 99 | 56 | 696 | 48 76 | 22 | 263 | 32 31 | 34 | 433 | 66 51 |
| 2 00-2 19 | 46 | 683 | 55 58 | 22 | 338 | 38 81 | 24 | 345 | 73 66 |
| 2 20-2 39 | 40 | 528 | 60 85 | 20 | 266 | 43 94 | 20 | 262 | 79 09 |
| 2 40-2 59 | 42 | 610 | 66 94 | 24 | 358 | 50 82 | 18 | 252 | 84 32 |
| 2 60-2 79 | 39 | 578 | 72 71 | 22 | 245 | 55 53 | 17 | 333 | 91 23 |
| 2 80-2 99 | 29 | 365 | 76 35 | 21 | 283 | 60 97 | 8 | 82 | 92 94 |
| 3 00-3 19 | 16 | 244 | 78 79 | 11 | 159 | 64 03 | 5 | 85 | 94 70 |
| 3 20-3 39 | 21 | 308 | 81 86 | 20 | 288 | 69 58 | 1 | 19 | 95 09 |
| 3 40-3 69 | 25 | 295 | 84 80 | 23 | 274 | 74 84 | 2 | 21 | 95 53 |
| 3 70 or more | 110 | 1 524 | 100 00 | 93 | 1 308 | 100 00 | 17 | 216 | 100 00 |

**Table 2-158. CUMULATIVE PERCENTAGE DISTRIBUTION OF RIBOFLAVIN INTAKE VALUES IN MILLIGRAMS FOR PERSONS AGED 15-17 YEARS BY SEX AND RACE FOR INCOME LEVELS UNITED STATES, 1971-74—Con.**

| Riboflavin in mg | White male | | | Black male | | | White female | | | Black female | | |
|---|---|---|---|---|---|---|---|---|---|---|---|---|
| | Examined persons | Estimated population in thousands | Cumulative percent | Examined persons | Estimated population in thousands | Cumulative percent | Examined persons | Estimated population in thousands | Cumulative percent | Examined persons | Estimated population in thousands | Cumulative percent |
| | All incomes | | | | | | | | | | | |
| Total | 391 | 5 312 | 100 00 | 119 | 812 | 100 00 | 382 | 5 209 | 100 00 | 119 | 878 | 100 00 |
| Less than 0 05 | – | – | 0 00 | – | – | 0 00 | 1 | 7 | 0 14 | – | – | 0 00 |
| 0 05-0 09 | – | – | 0 00 | 1 | 2 | 0 29 | – | – | 0 14 | 1 | 4 | 0 41 |
| 0 10-0 14 | – | – | 0 00 | – | – | 0 29 | – | – | 0 14 | – | – | 0 41 |
| 0 15-0 19 | – | – | 0 00 | – | – | 0 29 | – | – | 0 14 | 1 | 3 | 0 71 |
| 0 20-0 29 | – | – | 0 00 | – | – | 0 29 | 2 | 5 | 0 24 | 1 | 7 | 1 46 |
| 0 30-0 39 | 1 | 16 | 0 29 | – | – | 0 29 | 3 | 26 | 0 74 | 1 | 4 | 1 96 |
| 0 40-0 49 | – | – | 0 29 | – | – | 0 29 | 7 | 98 | 2 62 | 3 | 55 | 8 26 |
| 0 50-0 54 | – | – | 0 29 | 2 | 6 | 1 02 | 6 | 73 | 4 02 | – | – | 8 26 |
| 0 55-0 59 | – | – | 0 29 | 1 | 7 | 1 82 | 4 | 79 | 5 54 | 2 | 7 | 9 08 |
| 0 60-0 69 | 1 | 19 | 0 66 | 4 | 12 | 3 25 | 16 | 159 | 8 59 | 2 | 11 | 10 39 |
| 0 70-0 79 | 2 | 20 | 1 04 | 6 | 69 | 11 71 | 17 | 217 | 12 76 | 7 | 27 | 13 44 |
| 0 80-0 89 | 2 | 47 | 1 92 | 5 | 25 | 14 85 | 15 | 179 | 16 20 | 5 | 23 | 16 06 |
| 0 90-0 99 | 4 | 61 | 3 07 | 6 | 46 | 20 50 | 13 | 228 | 20 59 | 11 | 52 | 22 02 |
| 1 00-1 19 | 16 | 213 | 7 08 | 6 | 17 | 22 62 | 37 | 508 | 30 34 | 17 | 124 | 36 13 |
| 1 20-1 39 | 23 | 329 | 13 28 | 11 | 80 | 32 44 | 44 | 619 | 42 22 | 11 | 40 | 40 65 |
| 1 40-1 59 | 20 | 211 | 17 26 | 10 | 53 | 38 98 | 40 | 591 | 53 57 | 16 | 92 | 51 18 |
| 1 60-1 79 | 23 | 356 | 23 96 | 8 | 118 | 53 46 | 28 | 379 | 60 85 | 8 | 55 | 57 45 |
| 1 80-1 99 | 24 | 298 | 29 57 | 10 | 56 | 60 35 | 36 | 521 | 70 85 | 12 | 103 | 69 23 |
| 2 00-2 19 | 26 | 374 | 36 61 | 4 | 41 | 65 35 | 27 | 382 | 78 18 | 2 | 15 | 70 89 |
| 2 20-2 39 | 25 | 330 | 42 82 | 9 | 38 | 69 98 | 21 | 300 | 83 94 | 3 | 21 | 73 25 |
| 2 40-2 59 | 30 | 384 | 50 06 | 6 | 31 | 73 84 | 15 | 176 | 87 31 | 6 | 96 | 84 19 |
| 2 60-2 79 | 24 | 277 | 55 28 | 7 | 32 | 77 74 | 18 | 253 | 92 17 | 3 | 96 | 95 13 |
| 2 80-2 99 | 24 | 337 | 61 63 | 6 | 44 | 83 21 | 8 | 83 | 93 76 | 2 | 9 | 96 19 |
| 3 00-3 19 | 15 | 220 | 65 77 | – | – | 83 21 | 6 | 86 | 95 41 | 2 | 12 | 97 56 |
| 3 20-3 39 | 20 | 295 | 71 33 | 2 | 13 | 84 82 | 1 | 19 | 95 78 | – | – | 97 56 |
| 3 40-3 69 | 19 | 202 | 75 14 | 7 | 75 | 94 03 | 2 | 21 | 96 18 | – | – | 97 56 |
| 3 70 or more | 92 | 1 320 | 100 00 | 8 | 49 | 100 00 | 15 | 199 | 100 00 | 3 | 21 | 100 00 |
| | Income below poverty level[1] | | | | | | | | | | | |
| Total | 44 | 406 | 100 00 | 64 | 325 | 100 00 | 57 | 638 | 100 00 | 60 | 305 | 100 00 |
| Less than 0 05 | – | – | 0 00 | – | – | 0 00 | 1 | 7 | 1 13 | – | – | 0 00 |
| 0 05-0 09 | – | – | 0 00 | 1 | 2 | 0 73 | – | – | 1 13 | 1 | 4 | 1 17 |
| 0 10-0 14 | – | – | 0 00 | – | – | 0 73 | – | – | 1 13 | – | – | 1 17 |
| 0 15-0 19 | – | – | 0 00 | – | – | 0 73 | – | – | 1 13 | – | – | 1 17 |
| 0 20-0 29 | – | – | 0 00 | – | – | 0 73 | 2 | 5 | 1 96 | – | – | 1 17 |
| 0 30-0 39 | – | – | 0 00 | – | – | 0 73 | 1 | 15 | 4 28 | 1 | 4 | 2 59 |
| 0 40-0 49 | – | – | 0 00 | – | – | 0 73 | 1 | 6 | 5 17 | 2 | 26 | 11 19 |
| 0 50-0 54 | – | – | 0 00 | 1 | 3 | 1 75 | 2 | 19 | 8 12 | – | – | 11 19 |
| 0 55-0 59 | – | – | 0 00 | – | – | 1 75 | 1 | 3 | 8 58 | 1 | 3 | 12 06 |
| 0 60-0 69 | – | – | 0 00 | 2 | 5 | 3 38 | 2 | 14 | 10 79 | 1 | 3 | 13 05 |
| 0 70-0 79 | – | – | 0 00 | 2 | 8 | 5 84 | 3 | 40 | 17 04 | 4 | 16 | 18 30 |
| 0 80-0 89 | – | – | 0 00 | 1 | 8 | 8 21 | 1 | 15 | 19 37 | 4 | 16 | 23 68 |
| 0 90-0 99 | 1 | 5 | 1 22 | 5 | 42 | 21 16 | – | – | 19 37 | 4 | 20 | 30 09 |
| 1 00-1 19 | – | – | 1 22 | 2 | 6 | 22 90 | 7 | 81 | 32 01 | 11 | 54 | 47 89 |
| 1 20-1 39 | – | – | 1 22 | 5 | 17 | 28 05 | 11 | 155 | 56 27 | 6 | 22 | 55 18 |
| 1 40-1 59 | 5 | 18 | 5 67 | 6 | 36 | 39 19 | 7 | 141 | 78 39 | 9 | 43 | 69 21 |
| 1 60-1 79 | 5 | 73 | 23 78 | 3 | 9 | 41 92 | 3 | 15 | 80 73 | 4 | 17 | 74 76 |
| 1 80-1 99 | 6 | 55 | 37 43 | 6 | 36 | 52 97 | 3 | 22 | 84 25 | 8 | 59 | 94 23 |
| 2 00-2 19 | 5 | 58 | 51 61 | 2 | 8 | 55 51 | 4 | 46 | 91 44 | – | – | 94 23 |
| 2 20-2 39 | 4 | 31 | 59 25 | 8 | 34 | 65 92 | 1 | 17 | 94 11 | – | – | 94 23 |
| 2 40-2 59 | 6 | 26 | 65 74 | 5 | 28 | 74 55 | 3 | 20 | 97 18 | – | – | 94 23 |
| 2 60-2 79 | 3 | 35 | 74 32 | 5 | 24 | 81 92 | 2 | 8 | 98 46 | 2 | 8 | 96 69 |
| 2 80-2 99 | 2 | 32 | 82 20 | 5 | 41 | 94 55 | – | – | 98 46 | 1 | 5 | 98 47 |
| 3 00-3 19 | 3 | 24 | 88 11 | – | – | 94 55 | 2 | 10 | 100 00 | – | – | 98 47 |
| 3 20-3 39 | 1 | 15 | 91 92 | – | – | 94 55 | – | – | 100 00 | – | – | 98 47 |
| 3 40-3 69 | – | – | 91 92 | 2 | 6 | 96 27 | – | – | 100 00 | – | – | 98 47 |
| 3 70 or more | 3 | 33 | 100 00 | 3 | 12 | 100 00 | – | – | 100 00 | 1 | 5 | 100 00 |
| | Income above poverty level[1] | | | | | | | | | | | |
| Total | 332 | 4 684 | 100 00 | 49 | 451 | 100 00 | 307 | 4 233 | 100 00 | 57 | 566 | 100 00 |
| Less than 0 05 | – | – | 0 00 | – | – | 0 00 | – | – | 0 00 | – | – | 0 00 |
| 0 05-0 09 | – | – | 0 00 | – | – | 0 00 | – | – | 0 00 | – | – | 0 00 |
| 0 10-0 14 | – | – | 0 00 | – | – | 0 00 | – | – | 0 00 | – | – | 0 00 |
| 0 15-0 19 | – | – | 0 00 | – | – | 0 00 | – | – | 0 00 | 1 | 3 | 0 47 |
| 0 20-0 29 | – | – | 0 00 | – | – | 0 00 | – | – | 0 00 | 1 | 7 | 1 64 |
| 0 30-0 39 | 1 | 16 | 0 33 | – | – | 0 00 | 2 | 11 | 0 27 | – | – | 1 64 |
| 0 40-0 49 | – | – | 0 33 | – | – | 0 00 | 6 | 92 | 2 44 | 1 | 29 | 6 77 |
| 0 50-0 54 | – | – | 0 33 | 1 | 3 | 0 57 | 4 | 54 | 3 72 | – | – | 6 77 |
| 0 55-0 59 | – | – | 0 33 | 1 | 7 | 2 02 | 2 | 44 | 4 77 | 1 | 5 | 7 57 |
| 0 60-0 69 | 1 | 19 | 0 75 | 2 | 6 | 3 42 | 12 | 104 | 7 22 | 1 | 8 | 9 06 |
| 0 70-0 79 | 2 | 20 | 1 17 | 4 | 61 | 16 88 | 13 | 173 | 11 32 | 3 | 11 | 10 97 |
| 0 80-0 89 | 2 | 47 | 2 18 | 4 | 18 | 20 83 | 11 | 123 | 14 22 | 1 | 7 | 12 14 |
| 0 90-0 99 | 3 | 56 | 3 38 | – | – | 20 83 | 12 | 207 | 19 10 | 7 | 33 | 17 92 |
| 1 00-1 19 | 15 | 190 | 7 44 | 3 | 9 | 22 82 | 30 | 427 | 29 20 | 6 | 70 | 30 20 |
| 1 20-1 39 | 23 | 329 | 14 47 | 5 | 60 | 36 04 | 31 | 452 | 39 87 | 5 | 17 | 33 27 |
| 1 40-1 59 | 15 | 193 | 18 60 | 4 | 17 | 39 79 | 32 | 422 | 49 84 | 7 | 50 | 42 03 |
| 1 60-1 79 | 15 | 246 | 23 86 | 5 | 109 | 63 91 | 25 | 364 | 58 45 | 4 | 38 | 48 76 |
| 1 80-1 99 | 18 | 242 | 29 03 | 4 | 20 | 68 36 | 30 | 389 | 67 65 | 4 | 44 | 56 53 |
| 2 00-2 19 | 20 | 306 | 35 57 | 2 | 32 | 75 52 | 22 | 330 | 75 45 | 2 | 15 | 59 11 |
| 2 20-2 39 | 19 | 263 | 41 17 | 1 | 4 | 76 37 | 18 | 244 | 81 22 | 2 | 18 | 62 25 |
| 2 40-2 59 | 23 | 355 | 48 75 | 1 | 3 | 77 11 | 12 | 156 | 84 91 | 6 | 96 | 79 20 |
| 2 60-2 79 | 20 | 237 | 53 81 | 2 | 8 | 78 82 | 16 | 245 | 90 70 | 1 | 89 | 94 83 |
| 2 80-2 99 | 20 | 279 | 59 77 | 1 | 3 | 79 58 | 7 | 78 | 92 55 | 1 | 4 | 95 51 |
| 3 00-3 19 | 11 | 159 | 63 18 | – | – | 79 58 | 4 | 76 | 94 35 | 1 | 9 | 97 05 |
| 3 20-3 39 | 18 | 268 | 68 90 | 1 | 6 | 80 89 | 1 | 19 | 94 80 | – | – | 97 05 |
| 3 40-3 69 | 18 | 191 | 72 97 | 4 | 67 | 95 71 | 2 | 21 | 95 30 | – | – | 97 05 |
| 3 70 or more | 88 | 1 266 | 100 00 | 4 | 19 | 100 00 | 15 | 199 | 100 00 | 2 | 17 | 100 00 |

[1]Excludes unknown income



301-835 O - 79 - 26

## Table 2-159. CUMULATIVE PERCENTAGE DISTRIBUTION OF RIBOFLAVIN INTAKE VALUES IN MILLIGRAMS FOR PERSONS AGED 18-19 YEARS BY SEX AND RACE FOR INCOME LEVELS UNITED STATES, 1971-74

| Riboflavin in mg | Total | | | Male | | | Female | | |
|---|---|---|---|---|---|---|---|---|---|
| | Examined persons | Estimated population in thousands | Cumulative percent | Examined persons | Estimated population in thousands | Cumulative percent | Examined persons | Estimated population in thousands | Cumulative percent |
| | All incomes | | | | | | | | |
| Total | 540 | 7 352 | 100 00 | 259 | 3 643 | 100 00 | 281 | 3 709 | 100 00 |
| Less than 0 05 | – | – | 0 00 | – | – | 0 00 | – | – | 0 00 |
| 0 05-0 09 | 1 | 5 | 0 07 | – | – | 0 00 | 1 | 5 | 0 13 |
| 0 10-0 14 | – | – | 0 07 | – | – | 0 00 | – | – | 0 13 |
| 0 15-0 19 | 1 | 15 | 0 28 | – | – | 0 00 | 1 | 15 | 0 55 |
| 0 20-0 29 | 3 | 12 | 0 43 | – | – | 0 00 | 3 | 12 | 0 86 |
| 0 30-0 39 | 5 | 32 | 0 86 | – | – | 0 00 | 5 | 32 | 1 71 |
| 0 40-0 49 | 10 | 131 | 2 65 | 2 | 26 | 0 71 | 8 | 105 | 4 55 |
| 0 50-0 54 | 4 | 23 | 2 96 | 1 | 2 | 0 77 | 3 | 21 | 5 11 |
| 0 55-0 59 | 5 | 34 | 3 42 | 1 | 11 | 1 08 | 4 | 23 | 5 72 |
| 0 60-0 69 | 20 | 263 | 7 00 | 3 | 12 | 1 42 | 17 | 251 | 12 48 |
| 0 70-0 79 | 16 | 189 | 9 57 | – | – | 1 42 | 16 | 189 | 17 58 |
| 0 80-0 89 | 26 | 323 | 13 97 | 5 | 65 | 3 20 | 21 | 258 | 24 54 |
| 0 90-0 99 | 15 | 228 | 17 07 | 6 | 69 | 5 09 | 9 | 160 | 28 84 |
| 1 00-1 19 | 39 | 490 | 23 73 | 14 | 160 | 9 47 | 25 | 330 | 37 74 |
| 1 20-1 39 | 37 | 563 | 31 39 | 9 | 131 | 13 07 | 28 | 432 | 49 38 |
| 1 40-1 59 | 52 | 693 | 40 81 | 23 | 282 | 20 81 | 29 | 411 | 60 45 |
| 1 60-1 79 | 39 | 602 | 48 99 | 15 | 300 | 29 04 | 24 | 302 | 68 59 |
| 1 80-1 99 | 41 | 538 | 56 30 | 14 | 213 | 34 88 | 27 | 325 | 77 35 |
| 2 00-2 19 | 29 | 341 | 60 95 | 15 | 170 | 39 55 | 14 | 171 | 81 97 |
| 2 20-2 39 | 35 | 447 | 67 03 | 26 | 374 | 49 81 | 9 | 74 | 83 95 |
| 2 40-2 59 | 24 | 326 | 71 46 | 15 | 180 | 54 76 | 9 | 145 | 87 87 |
| 2 60-2 79 | 33 | 528 | 78 64 | 19 | 260 | 61 88 | 14 | 268 | 95 10 |
| 2 80-2 99 | 12 | 162 | 80 84 | 11 | 158 | 66 23 | 1 | 3 | 95 19 |
| 3 00-3 19 | 15 | 223 | 83 88 | 14 | 220 | 72 28 | 1 | 3 | 95 27 |
| 3 20-3 39 | 10 | 131 | 85 66 | 9 | 123 | 75 64 | 1 | 8 | 95 50 |
| 3 40-3 69 | 14 | 254 | 89 11 | 11 | 204 | 81 26 | 3 | 49 | 96 83 |
| 3 70 or more | 54 | 800 | 100 00 | 46 | 683 | 100 00 | 8 | 118 | 100 00 |
| | Income below poverty level[1] | | | | | | | | |
| Total | 138 | 1 297 | 100 00 | 55 | 472 | 100 00 | 83 | 824 | 100 00 |
| Less than 0 05 | – | – | 0 00 | – | – | 0 00 | – | – | 0 00 |
| 0 05-0 09 | – | – | 0 00 | – | – | 0 00 | – | – | 0 00 |
| 0 10-0 14 | – | – | 0 00 | – | – | 0 00 | – | – | 0 00 |
| 0 15-0 19 | 1 | 15 | 1 19 | – | – | 0 00 | 1 | 15 | 1 88 |
| 0 20-0 29 | 1 | 6 | 1 69 | – | – | 0 00 | 1 | 6 | 2 65 |
| 0 30-0 39 | 2 | 8 | 2 30 | – | – | 0 00 | 2 | 8 | 3 61 |
| 0 40-0 49 | 3 | 46 | 5 81 | 1 | 9 | 1 96 | 2 | 36 | 8 02 |
| 0 50-0 54 | 1 | 2 | 5 99 | 1 | 2 | 2 45 | – | – | 8 02 |
| 0 55-0 59 | 3 | 18 | 7 38 | – | – | 2 45 | 3 | 18 | 10 21 |
| 0 60-0 69 | 6 | 75 | 13 16 | 2 | 9 | 4 45 | 4 | 65 | 18 15 |
| 0 70-0 79 | 6 | 81 | 19 42 | – | – | 4 45 | 6 | 81 | 28 00 |
| 0 80-0 89 | 11 | 133 | 29 70 | 2 | 21 | 8 85 | 9 | 113 | 41 65 |
| 0 90-0 99 | 7 | 50 | 33 58 | 5 | 44 | 18 07 | 2 | 7 | 42 47 |
| 1 00-1 19 | 12 | 119 | 42 73 | 7 | 73 | 33 45 | 5 | 46 | 48 04 |
| 1 20-1 39 | 11 | 105 | 50 80 | 1 | 20 | 37 68 | 10 | 85 | 58 32 |
| 1 40-1 59 | 14 | 132 | 60 97 | 7 | 56 | 49 52 | 7 | 76 | 67 52 |
| 1 60-1 79 | 8 | 59 | 65 52 | 1 | 10 | 51 67 | 7 | 49 | 73 45 |
| 1 80-1 99 | 10 | 94 | 72 80 | 1 | 22 | 56 34 | 9 | 72 | 82 23 |
| 2 00-2 19 | 7 | 42 | 76 02 | 4 | 28 | 62 33 | 3 | 14 | 83 87 |
| 2 20-2 39 | 6 | 44 | 79 41 | 4 | 38 | 70 39 | 2 | 6 | 84 59 |
| 2 40-2 59 | 3 | 28 | 81 57 | 1 | 5 | 71 34 | 2 | 23 | 87 44 |
| 2 60-2 79 | 7 | 94 | 88 82 | 3 | 11 | 73 57 | 4 | 84 | 97 57 |
| 2 80-2 99 | 2 | 21 | 90 41 | 2 | 21 | 77 93 | – | – | 97 57 |
| 3 00-3 19 | – | – | 90 41 | – | – | 77 93 | – | – | 97 57 |
| 3 20-3 39 | 2 | 12 | 91 32 | 1 | 3 | 78 65 | 1 | 8 | 98 58 |
| 3 40-3 69 | 4 | 36 | 94 13 | 3 | 32 | 85 44 | 1 | 4 | 99 10 |
| 3 70 or more | 11 | 76 | 100 00 | 9 | 69 | 100 00 | 2 | 7 | 100 00 |
| | Income above poverty level[1] | | | | | | | | |
| Total | 378 | 5 765 | 100 00 | 197 | 3 096 | 100 00 | 181 | 2 669 | 100 00 |
| Less than 0 05 | – | – | 0 00 | – | – | 0 00 | – | – | 0 00 |
| 0 05-0 09 | – | – | 0 00 | – | – | 0 00 | – | – | 0 00 |
| 0 10-0 14 | – | – | 0 00 | – | – | 0 00 | – | – | 0 00 |
| 0 15-0 19 | – | – | 0 00 | – | – | 0 00 | – | – | 0 00 |
| 0 20-0 29 | 2 | 5 | 0 09 | – | – | 0 00 | 2 | 5 | 0 20 |
| 0 30-0 39 | 2 | 19 | 0 42 | – | – | 0 00 | 2 | 19 | 0 90 |
| 0 40-0 49 | 6 | 65 | 1 55 | 1 | 16 | 0 53 | 5 | 49 | 2 73 |
| 0 50-0 54 | 3 | 21 | 1 91 | – | – | 0 53 | 3 | 21 | 3 50 |
| 0 55-0 59 | 2 | 16 | 2 18 | 1 | 11 | 0 90 | 1 | 5 | 3 67 |
| 0 60-0 69 | 14 | 188 | 5 45 | 1 | 3 | 0 99 | 13 | 186 | 10 63 |
| 0 70-0 79 | 8 | 102 | 7 22 | – | – | 0 99 | 8 | 102 | 14 45 |
| 0 80-0 89 | 13 | 167 | 10 11 | 3 | 44 | 2 42 | 10 | 122 | 19 04 |
| 0 90-0 99 | 8 | 178 | 13 20 | 1 | 25 | 3 23 | 7 | 153 | 24 78 |
| 1 00-1 19 | 24 | 341 | 19 12 | 7 | 87 | 6 04 | 17 | 254 | 34 28 |
| 1 20-1 39 | 25 | 425 | 26 49 | 8 | 111 | 9 63 | 17 | 314 | 46 05 |
| 1 40-1 59 | 37 | 546 | 35 95 | 16 | 226 | 16 93 | 21 | 320 | 58 03 |
| 1 60-1 79 | 28 | 493 | 44 50 | 14 | 290 | 26 28 | 14 | 203 | 65 64 |
| 1 80-1 99 | 31 | 443 | 52 19 | 13 | 191 | 32 45 | 18 | 252 | 75 10 |
| 2 00-2 19 | 20 | 264 | 56 77 | 10 | 125 | 36 49 | 10 | 139 | 80 31 |
| 2 20-2 39 | 28 | 399 | 63 69 | 21 | 331 | 47 17 | 7 | 68 | 82 85 |
| 2 40-2 59 | 20 | 288 | 68 67 | 13 | 166 | 52 53 | 7 | 122 | 87 41 |
| 2 60-2 79 | 26 | 434 | 76 20 | 16 | 249 | 60 57 | 10 | 185 | 94 33 |
| 2 80-2 99 | 10 | 141 | 78 64 | 9 | 138 | 65 01 | 1 | 3 | 94 46 |
| 3 00-3 19 | 15 | 223 | 82 52 | 14 | 220 | 72 13 | 1 | 3 | 94 57 |
| 3 20-3 39 | 7 | 113 | 84 49 | 7 | 113 | 75 79 | – | – | 94 57 |
| 3 40-3 69 | 9 | 207 | 88 08 | 8 | 172 | 81 36 | 1 | 35 | 95 87 |
| 3 70 or more | 40 | 687 | 100 00 | 34 | 577 | 100 00 | 6 | 110 | 100 00 |

**Table 2-159. CUMULATIVE PERCENTAGE DISTRIBUTION OF RIBOFLAVIN INTAKE VALUES IN MILLIGRAMS FOR PERSONS AGED 18-19 YEARS BY SEX AND RACE FOR INCOME LEVELS UNITED STATES, 1971-74—Con.**

| Riboflavin in mg | White male | | | Black male | | | White female | | | Black female | | |
|---|---|---|---|---|---|---|---|---|---|---|---|---|
| | Examined persons | Estimated population in thousands | Cumulative percent | Examined persons | Estimated population in thousands | Cumulative percent | Examined persons | Estimated population in thousands | Cumulative percent | Examined persons | Estimated population in thousands | Cumulative percent |
| | All incomes | | | | | | | | | | | |
| Total | 202 | 3 176 | 100 00 | 52 | 404 | 100 00 | 209 | 3 189 | 100 00 | 70 | 504 | 100 00 |
| Less than 0 05 | – | – | 0 00 | – | – | 0 00 | – | – | 0 00 | – | – | 0 00 |
| 0 05-0 09 | – | – | 0 00 | – | – | 0 00 | 1 | 5 | 0 15 | – | – | 0 00 |
| 0 10-0 14 | – | – | 0 00 | – | – | 0 00 | – | – | 0 15 | – | – | 0 00 |
| 0 15-0 19 | – | – | 0 00 | – | – | 0 00 | 1 | 15 | 0 64 | – | – | 0 00 |
| 0 20-0 29 | – | – | 0 00 | – | – | 0 00 | 2 | 9 | 0 93 | 1 | 2 | 0 48 |
| 0 30-0 39 | – | – | 0 00 | – | – | 0 00 | 3 | 25 | 1 72 | 2 | 6 | 1 69 |
| 0 40-0 49 | – | – | 0 00 | 1 | 9 | 2 30 | 5 | 90 | 4 54 | 3 | 15 | 4 72 |
| 0 50-0 54 | – | – | 0 00 | 1 | 2 | 2 86 | 2 | 18 | 5 09 | 1 | 3 | 5 33 |
| 0 55-0 59 | 1 | 11 | 0 36 | – | – | 2 86 | 4 | 23 | 5 80 | – | – | 5 33 |
| 0 60-0 69 | 3 | 12 | 0 75 | – | – | 2 86 | 13 | 195 | 11 92 | 4 | 56 | 16 44 |
| 0 70-0 79 | – | – | 0 75 | – | – | 2 86 | 9 | 126 | 15 88 | 6 | 55 | 27 28 |
| 0 80-0 89 | 3 | 59 | 2 60 | 2 | 6 | 4 34 | 15 | 212 | 22 54 | 5 | 38 | 34 84 |
| 0 90-0 99 | 3 | 59 | 4 48 | 3 | 9 | 6 59 | 6 | 144 | 27 05 | 3 | 16 | 37 99 |
| 1 00-1 19 | 9 | 96 | 7 48 | 4 | 36 | 15 52 | 19 | 293 | 36 24 | 6 | 37 | 45 29 |
| 1 20-1 39 | 6 | 120 | 11 26 | 3 | 11 | 18 29 | 23 | 366 | 47 70 | 5 | 66 | 58 42 |
| 1 40-1 59 | 14 | 216 | 18 06 | 9 | 66 | 34 54 | 21 | 352 | 58 75 | 8 | 58 | 70 00 |
| 1 60 1 79 | 13 | 291 | 27 23 | 2 | 9 | 36 70 | 19 | 270 | 67 22 | 5 | 32 | 76 26 |
| 1 80-1 99 | 10 | 143 | 31 72 | 4 | 70 | 54 09 | 18 | 251 | 75 09 | 9 | 74 | 90 89 |
| 2 00-2 19 | 10 | 128 | 35 76 | 4 | 39 | 63 76 | 11 | 160 | 80 12 | 3 | 11 | 93 10 |
| 2 20-2 39 | 18 | 325 | 46 01 | 6 | 33 | 71 86 | 7 | 68 | 82 24 | 2 | 6 | 94 27 |
| 2 40-2 59 | 13 | 167 | 51 26 | 2 | 14 | 75 22 | 8 | 142 | 86 69 | 1 | 3 | 94 94 |
| 2 60-2 79 | 14 | 210 | 57 89 | 5 | 49 | 87 39 | 13 | 265 | 94 99 | 1 | 3 | 95 61 |
| 2 80-2 99 | 9 | 151 | 62 64 | 2 | 7 | 89 19 | – | – | 94 99 | 1 | 3 | 96 27 |
| 3 00-3 19 | 13 | 218 | 69 49 | 1 | 3 | 89 85 | – | – | 94 99 | 1 | 3 | 96 87 |
| 3 20-3 39 | 9 | 123 | 73 36 | – | – | 89 85 | – | – | 94 99 | 1 | 8 | 98 53 |
| 3 40-3 69 | 8 | 163 | 78 50 | 3 | 41 | 100 00 | 2 | 45 | 96 41 | 1 | 4 | 99 38 |
| 3 70 or more | 46 | 683 | 100 00 | – | – | 100 00 | 7 | 114 | 100 00 | 1 | 3 | 100 00 |
| | Income below poverty level[1] | | | | | | | | | | | |
| Total | 29 | 289 | 100 00 | 24 | 153 | 100 00 | 48 | 581 | 100 00 | 35 | 243 | 100 00 |
| Less than 0 05 | – | – | 0 00 | – | – | 0 00 | – | – | 0 00 | – | – | 0 00 |
| 0 05-0 09 | – | – | 0 00 | – | – | 0 00 | – | – | 0 00 | – | – | 0 00 |
| 0 10-0 14 | – | – | 0 00 | – | – | 0 00 | – | – | 0 00 | – | – | 0 00 |
| 0 15-0 19 | – | – | 0 00 | – | – | 0 00 | 1 | 15 | 2 66 | – | – | 0 00 |
| 0 20-0 29 | – | – | 0 00 | – | – | 0 00 | 1 | 6 | 3 76 | – | – | 0 00 |
| 0 30-0 39 | – | – | 0 00 | – | – | 0 00 | 1 | 5 | 4 56 | 1 | 3 | 1 34 |
| 0 40-0 49 | – | – | 0 00 | 1 | 9 | 6 07 | 1 | 27 | 9 23 | 1 | 9 | 5 12 |
| 0 50-0 54 | – | – | 0 00 | 1 | 2 | 7 56 | – | – | 9 23 | – | – | 5 12 |
| 0 55-0 59 | – | – | 0 00 | – | – | 7 56 | 3 | 18 | 12 34 | – | – | 5 12 |
| 0 60-0 69 | 2 | 9 | 3 28 | – | – | 7 56 | 3 | 38 | 18 89 | 1 | 27 | 16 37 |
| 0 70-0 79 | – | – | 3 28 | – | – | 7 56 | 3 | 55 | 28 41 | 3 | 26 | 27 02 |
| 0 80-0 89 | 1 | 17 | 9 21 | 1 | 4 | 9 95 | 7 | 99 | 45 39 | 2 | 14 | 32 71 |
| 0 90-0 99 | 2 | 34 | 21 14 | 3 | 9 | 15 89 | – | – | 45 39 | 2 | 7 | 35 49 |
| 1 00-1 19 | 3 | 29 | 31 05 | 3 | 16 | 26 24 | 5 | 46 | 53 29 | – | – | 35 49 |
| 1 20-1 39 | 1 | 20 | 37 96 | – | – | 26 24 | 6 | 43 | 60 73 | 4 | 41 | 52 56 |
| 1 40-1 59 | 3 | 22 | 45 65 | 4 | 34 | 48 30 | 2 | 45 | 68 40 | 5 | 31 | 65 41 |
| 1 60-1 79 | 1 | 10 | 49 16 | – | – | 48 30 | 3 | 36 | 74 65 | 4 | 13 | 70 59 |
| 1 80-1 99 | – | – | 49 16 | 1 | 22 | 62 72 | 4 | 31 | 79 93 | 5 | 42 | 87 74 |
| 2 00-2 19 | 1 | 15 | 54 23 | 2 | 11 | 70 08 | 2 | 9 | 81 48 | 1 | 4 | 89 58 |
| 2 20-2 39 | 2 | 31 | 64 87 | 2 | 7 | 74 88 | – | – | 81 48 | 2 | 6 | 92 01 |
| 2 40-2 59 | – | – | 64 87 | 1 | 5 | 77 84 | 1 | 20 | 84 94 | 1 | 3 | 93 40 |
| 2 60-2 79 | 1 | 4 | 66 40 | 2 | 6 | 81 82 | 3 | 80 | 98 73 | 1 | 3 | 94 78 |
| 2 80-2 99 | 1 | 17 | 72 18 | 1 | 4 | 84 37 | – | – | 98 73 | – | – | 94 78 |
| 3 00-3 19 | – | – | 72 18 | – | – | 84 37 | – | – | 98 73 | – | – | 94 78 |
| 3 20-3 39 | 1 | 3 | 73 35 | – | – | 84 37 | – | – | 98 73 | 1 | 8 | 98 24 |
| 3 40-3 69 | 1 | 8 | 76 18 | 2 | 24 | 100 00 | – | – | 98 73 | 1 | 4 | 100 00 |
| 3 70 or more | 9 | 69 | 100 00 | – | – | 100 00 | 2 | 7 | 100 00 | – | – | 100 00 |
| | Income above poverty level[1] | | | | | | | | | | | |
| Total | 166 | 2 813 | 100 00 | 28 | 251 | 100 00 | 149 | 2 428 | 100 00 | 30 | 225 | 100 00 |
| Less than 0 05 | – | – | 0 00 | – | – | 0 00 | – | – | 0 00 | – | – | 0 00 |
| 0 05-0 09 | – | – | 0 00 | – | – | 0 00 | – | – | 0 00 | – | – | 0 00 |
| 0 10-0 14 | – | – | 0 00 | – | – | 0 00 | – | – | 0 00 | – | – | 0 00 |
| 0 15-0 19 | – | – | 0 00 | – | – | 0 00 | – | – | 0 00 | – | – | 0 00 |
| 0 20-0 29 | – | – | 0 00 | – | – | 0 00 | 1 | 3 | 0 12 | 1 | 2 | 1 07 |
| 0 30-0 39 | – | – | 0 00 | – | – | 0 00 | 1 | 16 | 0 77 | 1 | 3 | 2 34 |
| 0 40-0 49 | – | – | 0 00 | – | – | 0 00 | 3 | 43 | 2 53 | 2 | 6 | 5 05 |
| 0 50-0 54 | – | – | 0 00 | – | – | 0 00 | 2 | 18 | 3 25 | 1 | 3 | 6 42 |
| 0 55-0 59 | 1 | 11 | 0 41 | – | – | 0 00 | 1 | 5 | 3 44 | – | – | 6 42 |
| 0 60-0 69 | 1 | 3 | 0 51 | – | – | 0 00 | 10 | 157 | 9 90 | 3 | 29 | 19 16 |
| 0 70-0 79 | – | – | 0 51 | – | – | 0 00 | 5 | 68 | 12 72 | 2 | 26 | 30 53 |
| 0 80-0 89 | 2 | 42 | 1 99 | 1 | 2 | 0 92 | 7 | 95 | 16 63 | 2 | 20 | 39 44 |
| 0 90-0 99 | 1 | 25 | 2 88 | – | – | 0 92 | 6 | 144 | 22 56 | 1 | 9 | 43 51 |
| 1 00-1 19 | 6 | 67 | 5 26 | 1 | 20 | 8 99 | 13 | 227 | 31 90 | 4 | 27 | 55 51 |
| 1 20-1 39 | 5 | 100 | 8 82 | 3 | 11 | 13 44 | 16 | 289 | 43 81 | 1 | 25 | 66 50 |
| 1 40-1 59 | 11 | 194 | 15 71 | 5 | 32 | 26 16 | 18 | 293 | 55 86 | 3 | 27 | 78 56 |
| 1 60-1 79 | 12 | 281 | 25 70 | 2 | 9 | 29 64 | 14 | 203 | 64 23 | – | – | 78 56 |
| 1 80-1 99 | 10 | 143 | 30 77 | 3 | 48 | 48 83 | 14 | 220 | 73 30 | 4 | 32 | 92 84 |
| 2 00-2 19 | 8 | 97 | 34 23 | 2 | 28 | 59 90 | 8 | 132 | 78 75 | 2 | 7 | 95 79 |
| 2 20-2 39 | 15 | 290 | 44 53 | 4 | 25 | 70 02 | 7 | 68 | 81 54 | – | – | 95 79 |
| 2 40-2 59 | 12 | 157 | 50 10 | 1 | 9 | 73 62 | 7 | 122 | 86 55 | – | – | 95 79 |
| 2 60-2 79 | 13 | 206 | 57 42 | 3 | 43 | 90 78 | 10 | 185 | 94 16 | – | – | 95 79 |
| 2 80-2 99 | 8 | 134 | 62 19 | 1 | 3 | 92 14 | – | – | 94 16 | 1 | 3 | 97 29 |
| 3 00-3 19 | 13 | 218 | 69 94 | 1 | 3 | 93 19 | – | – | 94 16 | 1 | 3 | 98 62 |
| 3 20-3 39 | 7 | 113 | 73 97 | – | – | 93 19 | – | – | 94 16 | – | – | 98 62 |
| 3 40-3 69 | 7 | 155 | 79 49 | 1 | 17 | 100 00 | 1 | 35 | 95 59 | – | – | 98 62 |
| 3 70 or more | 34 | 577 | 100 00 | – | – | 100 00 | 5 | 107 | 100 00 | 1 | 3 | 100 00 |

[1]Excludes unknown income

## Table 2-160. CUMULATIVE PERCENTAGE DISTRIBUTION OF RIBOFLAVIN INTAKE VALUES IN MILLIGRAMS FOR PERSONS AGED 20-24 YEARS BY SEX AND RACE FOR INCOME LEVELS UNITED STATES, 1971-74

| Riboflavin in mg | Total | | | Male | | | Female | | |
|---|---|---|---|---|---|---|---|---|---|
| | Examined persons | Estimated population in thousands | Cumulative percent | Examined persons | Estimated population in thousands | Cumulative percent | Examined persons | Estimated population in thousands | Cumulative percent |
| | All incomes | | | | | | | | |
| Total | 1 756 | 17 325 | 100 00 | 513 | 8 110 | 100 00 | 1 243 | 9 215 | 100 00 |
| Less than 0 05 | – | – | 0 00 | – | – | 0 00 | – | – | 0 00 |
| 0 05-0 09 | 2 | 14 | 0 08 | 1 | 3 | 0 04 | 1 | 11 | 0 12 |
| 0 10-0 14 | 2 | 5 | 0 11 | – | – | 0 04 | 2 | 5 | 0 18 |
| 0 15-0 19 | 3 | 4 | 0 14 | – | – | 0 04 | 3 | 4 | 0 22 |
| 0 20-0 29 | 12 | 58 | 0 47 | 1 | 9 | 0 14 | 11 | 49 | 0 76 |
| 0 30-0 39 | 22 | 167 | 1 43 | 2 | 8 | 0 24 | 20 | 159 | 2 48 |
| 0 40-0 49 | 37 | 251 | 2 88 | 3 | 29 | 0 60 | 34 | 221 | 4 89 |
| 0 50-0 54 | 26 | 232 | 4 22 | 5 | 76 | 1 54 | 21 | 155 | 6 57 |
| 0 55-0 59 | 13 | 84 | 4 70 | 2 | 13 | 1 71 | 11 | 71 | 7 34 |
| 0 60-0 69 | 67 | 535 | 7 79 | 7 | 142 | 3 46 | 60 | 393 | 11 60 |
| 0 70-0 79 | 76 | 746 | 12 09 | 10 | 183 | 5 71 | 66 | 563 | 17 71 |
| 0 80-0 89 | 71 | 530 | 15 15 | 7 | 69 | 6 56 | 64 | 461 | 22 71 |
| 0 90-0 99 | 89 | 832 | 19 95 | 13 | 218 | 9 25 | 76 | 614 | 29 37 |
| 1 00-1 19 | 198 | 1 703 | 29 78 | 26 | 416 | 14 38 | 172 | 1 287 | 43 33 |
| 1 20-1 39 | 163 | 1 281 | 37 17 | 30 | 406 | 19 39 | 133 | 875 | 52 83 |
| 1 40-1 59 | 138 | 1 501 | 45 84 | 42 | 751 | 28 65 | 96 | 750 | 60 96 |
| 1 60-1 79 | 143 | 1 391 | 53 87 | 34 | 582 | 35 82 | 109 | 809 | 69 75 |
| 1 80-1 99 | 118 | 1 041 | 59 88 | 27 | 436 | 41 19 | 91 | 605 | 76 32 |
| 2 00-2 19 | 90 | 998 | 65 64 | 33 | 574 | 48 28 | 57 | 423 | 80 91 |
| 2 20-2 39 | 89 | 852 | 70 55 | 28 | 364 | 52 77 | 61 | 488 | 86 21 |
| 2 40-2 59 | 71 | 763 | 74 96 | 34 | 469 | 58 55 | 37 | 294 | 89 40 |
| 2 60-2 79 | 61 | 764 | 79 37 | 33 | 518 | 64 94 | 28 | 246 | 92 06 |
| 2 80-2 99 | 49 | 587 | 82 76 | 21 | 356 | 69 33 | 28 | 231 | 94 58 |
| 3 00-3 19 | 33 | 409 | 85 12 | 18 | 263 | 72 58 | 15 | 146 | 96 16 |
| 3 20-3 39 | 34 | 443 | 87 68 | 22 | 357 | 76 98 | 12 | 86 | 97 09 |
| 3 40-3 69 | 40 | 510 | 90 62 | 31 | 437 | 82 37 | 9 | 73 | 97 88 |
| 3 70 or more | 109 | 1 625 | 100 00 | 83 | 1 429 | 100 00 | 26 | 195 | 100 00 |
| | Income below poverty level[1] | | | | | | | | |
| Total | 349 | 2 565 | 100 00 | 95 | 1 095 | 100 00 | 254 | 1 470 | 100 00 |
| Less than 0 05 | – | – | 0 00 | – | – | 0 00 | – | – | 0 00 |
| 0 05-0 09 | 1 | 3 | 0 12 | 1 | 3 | 0 28 | – | – | 0 00 |
| 0 10-0 14 | 1 | 3 | 0 24 | – | – | 0 28 | 1 | 3 | 0 21 |
| 0 15-0 19 | 2 | 3 | 0 34 | – | – | 0 28 | 2 | 3 | 0 38 |
| 0 20-0 29 | 8 | 33 | 1 64 | 1 | 9 | 1 07 | 7 | 25 | 2 06 |
| 0 30-0 39 | 3 | 18 | 2 33 | – | – | 1 07 | 3 | 18 | 3 26 |
| 0 40-0 49 | 15 | 58 | 4 58 | 1 | 4 | 1 41 | 14 | 54 | 6 95 |
| 0 50-0 54 | 8 | 57 | 6 81 | – | – | 1 41 | 8 | 57 | 10 83 |
| 0 55-0 59 | 5 | 32 | 8 07 | 1 | 9 | 2 25 | 4 | 23 | 12 41 |
| 0 60-0 69 | 9 | 97 | 11 87 | 1 | 22 | 4 21 | 8 | 76 | 17 58 |
| 0 70-0 79 | 20 | 122 | 16 62 | 3 | 14 | 5 50 | 17 | 108 | 24 90 |
| 0 80-0 89 | 10 | 35 | 17 99 | 4 | 23 | 7 62 | 6 | 12 | 25 72 |
| 0 90-0 99 | 24 | 196 | 25 62 | 4 | 56 | 12 76 | 20 | 139 | 35 20 |
| 1 00-1 19 | 47 | 229 | 34 54 | 3 | 17 | 14 31 | 44 | 212 | 49 62 |
| 1 20-1 39 | 31 | 177 | 41 45 | 8 | 72 | 20 91 | 23 | 105 | 56 75 |
| 1 40-1 59 | 25 | 193 | 48 97 | 8 | 120 | 31 90 | 17 | 73 | 61 69 |
| 1 60-1 79 | 23 | 232 | 58 02 | 6 | 96 | 40 70 | 17 | 136 | 70 92 |
| 1 80-1 99 | 28 | 209 | 66 16 | 7 | 85 | 48 46 | 21 | 124 | 79 34 |
| 2 00-2 19 | 12 | 95 | 69 85 | 6 | 67 | 54 62 | 6 | 27 | 81 19 |
| 2 20-2 39 | 8 | 70 | 72 57 | 5 | 52 | 59 37 | 3 | 18 | 82 40 |
| 2 40-2 59 | 19 | 165 | 78 99 | 6 | 92 | 67 74 | 13 | 73 | 87 37 |
| 2 60-2 79 | 14 | 143 | 84 58 | 4 | 63 | 73 47 | 10 | 81 | 92 85 |
| 2 80-2 99 | 8 | 78 | 87 62 | 4 | 39 | 77 06 | 4 | 39 | 95 48 |
| 3 00-3 19 | 6 | 66 | 90 20 | 3 | 27 | 79 48 | 3 | 40 | 98 19 |
| 3 20-3 39 | 5 | 62 | 92 63 | 5 | 62 | 85 16 | – | – | 98 19 |
| 3 40-3 69 | 4 | 66 | 95 21 | 3 | 53 | 90 04 | 1 | 13 | 99 07 |
| 3 70 or more | 13 | 123 | 100 00 | 11 | 109 | 100 00 | 2 | 14 | 100 00 |
| | Income above poverty level[1] | | | | | | | | |
| Total | 1 351 | 14 224 | 100 00 | 400 | 6 716 | 100 00 | 951 | 7 509 | 100 00 |
| Less than 0 05 | – | – | 0 00 | – | – | 0 00 | – | – | 0 00 |
| 0 05-0 09 | 1 | 11 | 0 08 | – | – | 0 00 | 1 | 11 | 0 15 |
| 0 10-0 14 | 1 | 2 | 0 10 | – | – | 0 00 | 1 | 2 | 0 18 |
| 0 15-0 19 | 1 | 1 | 0 11 | – | – | 0 00 | 1 | 1 | 0 20 |
| 0 20-0 29 | 4 | 24 | 0 28 | – | – | 0 00 | 4 | 24 | 0 52 |
| 0 30-0 39 | 18 | 148 | 1 31 | 2 | 8 | 0 11 | 16 | 140 | 2 39 |
| 0 40-0 49 | 21 | 191 | 2 66 | 2 | 26 | 0 49 | 19 | 166 | 4 60 |
| 0 50-0 54 | 18 | 174 | 3 89 | 5 | 76 | 1 63 | 13 | 98 | 5 90 |
| 0 55-0 59 | 8 | 52 | 4 25 | 1 | 4 | 1 69 | 7 | 48 | 6 54 |
| 0 60-0 69 | 57 | 436 | 7 31 | 6 | 121 | 3 49 | 51 | 315 | 10 73 |
| 0 70-0 79 | 56 | 624 | 11 70 | 7 | 169 | 6 00 | 49 | 456 | 16 80 |
| 0 80-0 89 | 60 | 486 | 15 12 | 3 | 46 | 6 68 | 57 | 440 | 22 66 |
| 0 90-0 99 | 64 | 622 | 19 49 | 9 | 162 | 9 09 | 55 | 461 | 28 79 |
| 1 00-1 19 | 146 | 1 434 | 29 57 | 23 | 399 | 15 03 | 123 | 1 035 | 42 58 |
| 1 20-1 39 | 126 | 1 052 | 36 97 | 21 | 311 | 19 66 | 105 | 740 | 52 44 |
| 1 40-1 59 | 104 | 1 270 | 45 90 | 33 | 624 | 28 96 | 71 | 646 | 61 05 |
| 1 60-1 79 | 116 | 1 122 | 53 79 | 27 | 480 | 36 10 | 89 | 643 | 69 60 |
| 1 80-1 99 | 86 | 812 | 59 50 | 18 | 344 | 41 22 | 68 | 469 | 75 85 |
| 2 00-2 19 | 73 | 858 | 65 53 | 25 | 470 | 48 21 | 48 | 388 | 81 01 |
| 2 20-2 39 | 77 | 759 | 70 87 | 22 | 301 | 52 69 | 55 | 459 | 87 12 |
| 2 40-2 59 | 50 | 575 | 74 91 | 27 | 357 | 58 00 | 23 | 218 | 90 03 |
| 2 60-2 79 | 44 | 585 | 79 02 | 26 | 420 | 64 26 | 18 | 165 | 92 22 |
| 2 80-2 99 | 39 | 495 | 82 50 | 17 | 317 | 68 97 | 22 | 178 | 94 60 |
| 3 00-3 19 | 26 | 326 | 84 79 | 14 | 219 | 72 24 | 12 | 106 | 96 02 |
| 3 20-3 39 | 29 | 380 | 87 47 | 17 | 295 | 76 63 | 12 | 86 | 97 16 |
| 3 40-3 69 | 36 | 444 | 90 59 | 28 | 384 | 82 35 | 8 | 60 | 97 95 |
| 3 70 or more | 90 | 1 339 | 100 00 | 67 | 1 185 | 100 00 | 23 | 154 | 100 00 |

**Table 2-160. CUMULATIVE PERCENTAGE DISTRIBUTION OF RIBOFLAVIN INTAKE VALUES IN MILLIGRAMS FOR PERSONS AGED 20-24 YEARS BY SEX AND RACE FOR INCOME LEVELS UNITED STATES, 1971-74—Con.**

| Riboflavin in mg | White male | | | Black male | | | White female | | | Black female | | |
|---|---|---|---|---|---|---|---|---|---|---|---|---|
| | Examined persons | Estimated population in thousands | Cumulative percent | Examined persons | Estimated population in thousands | Cumulative percent | Examined persons | Estimated population in thousands | Cumulative percent | Examined persons | Estimated population in thousands | Cumulative percent |
| | All incomes | | | | | | | | | | | |
| Total | 423 | 7 094 | 100 00 | 80 | 866 | 100 00 | 956 | 7 972 | 100 00 | 259 | 1 073 | 100 00 |
| Less than 0 05 | – | – | 0 00 | – | – | 0 00 | – | – | 0 00 | – | – | 0 00 |
| 0 05-0 09 | – | – | 0 00 | 1 | 3 | 0 35 | 1 | 11 | 0 14 | – | – | 0 00 |
| 0 10-0 14 | – | – | 0 00 | – | – | 0 35 | 1 | 2 | 0 17 | 1 | 3 | 0 28 |
| 0 15-0 19 | – | – | 0 00 | – | – | 0 35 | 1 | 1 | 0 19 | 2 | 3 | 0 52 |
| 0 20-0 29 | 1 | 9 | 0 12 | – | – | 0 35 | 9 | 39 | 0 68 | 1 | 2 | 0 67 |
| 0 30-0 39 | 1 | 5 | 0 19 | 1 | 3 | 0 68 | 16 | 139 | 2 42 | 3 | 14 | 1 96 |
| 0 40-0 49 | 2 | 26 | 0 55 | 1 | 4 | 1 11 | 20 | 164 | 4 48 | 13 | 54 | 6 96 |
| 0 50-0 54 | 4 | 73 | 1 58 | – | – | 1 11 | 15 | 124 | 6 04 | 6 | 31 | 9 84 |
| 0 55-0 59 | 1 | 9 | 1 71 | 1 | 4 | 1 59 | 6 | 58 | 6 76 | 5 | 13 | 11 06 |
| 0 60-0 69 | 6 | 121 | 3 42 | 1 | 21 | 4 00 | 42 | 318 | 10 75 | 16 | 57 | 16 37 |
| 0 70-0 79 | 3 | 84 | 4 61 | 6 | 91 | 14 46 | 49 | 497 | 16 98 | 17 | 66 | 22 55 |
| 0 80-0 89 | 5 | 54 | 5 36 | 2 | 15 | 16 22 | 48 | 401 | 22 00 | 15 | 56 | 27 73 |
| 0 90-0 99 | 11 | 187 | 8 00 | 2 | 31 | 19 82 | 55 | 500 | 28 28 | 20 | 104 | 37 39 |
| 1 00-1 19 | 18 | 319 | 12 50 | 7 | 63 | 27 09 | 124 | 1 074 | 41 75 | 46 | 195 | 55 52 |
| 1 20-1 39 | 19 | 289 | 16 57 | 10 | 108 | 39 51 | 109 | 774 | 51 45 | 21 | 82 | 63 20 |
| 1 40-1 59 | 33 | 652 | 25 75 | 9 | 99 | 50 96 | 70 | 634 | 59 41 | 22 | 92 | 71 77 |
| 1 60-1 79 | 28 | 506 | 32 88 | 5 | 60 | 57 92 | 90 | 718 | 68 42 | 17 | 89 | 80 04 |
| 1 80-1 99 | 24 | 372 | 38 12 | 3 | 64 | 65 33 | 68 | 517 | 74 91 | 18 | 56 | 85 25 |
| 2 00-2 19 | 27 | 514 | 45 37 | 5 | 49 | 70 94 | 51 | 406 | 80 00 | 6 | 17 | 86 87 |
| 2 20-2 39 | 23 | 306 | 49 69 | 5 | 58 | 77 63 | 58 | 483 | 86 06 | 3 | 5 | 87 32 |
| 2 40-2 59 | 29 | 414 | 55 52 | 3 | 9 | 78 72 | 24 | 241 | 89 09 | 12 | 48 | 91 78 |
| 2 60-2 79 | 27 | 480 | 62 30 | 6 | 38 | 83 08 | 25 | 229 | 91 96 | 3 | 17 | 93 33 |
| 2 80-2 99 | 20 | 352 | 67 26 | 1 | 4 | 83 55 | 23 | 206 | 94 54 | 3 | 11 | 94 32 |
| 3 00-3 19 | 15 | 232 | 70 52 | 2 | 22 | 86 06 | 11 | 114 | 95 97 | 4 | 32 | 97 33 |
| 3 20-3 39 | 20 | 333 | 75 22 | 2 | 24 | 88 81 | 11 | 84 | 97 03 | 1 | 1 | 97 45 |
| 3 40-3 69 | 29 | 396 | 80 80 | 1 | 30 | 92 22 | 7 | 58 | 97 76 | 1 | 13 | 98 65 |
| 3 70 or more | 77 | 1 362 | 100 00 | 6 | 67 | 100 00 | 22 | 179 | 100 00 | 3 | 14 | 100 00 |
| | Income below poverty level[1] | | | | | | | | | | | |
| Total | 65 | 825 | 100 00 | 28 | 224 | 100 00 | 135 | 970 | 100 00 | 115 | 471 | 100 00 |
| Less than 0 05 | – | – | 0 00 | – | – | 0 00 | – | – | 0 00 | – | – | 0 00 |
| 0 05-0 09 | – | – | 0 00 | 1 | 3 | 1 36 | – | – | 0 00 | – | – | 0 00 |
| 0 10-0 14 | – | – | 0 00 | – | – | 1 36 | – | – | 0 00 | 1 | 3 | 0 64 |
| 0 15-0 19 | – | – | 0 00 | – | – | 1 36 | – | – | 0 00 | 2 | 3 | 1 19 |
| 0 20-0 29 | 1 | 9 | 1 05 | – | – | 1 36 | 5 | 15 | 1 54 | 1 | 2 | 1 54 |
| 0 30-0 39 | – | – | 1 05 | – | – | 1 36 | 2 | 16 | 3 19 | 1 | 2 | 1 88 |
| 0 40-0 49 | – | – | 1 05 | 1 | 4 | 3 01 | 5 | 20 | 5 23 | 9 | 34 | 9 18 |
| 0 50-0 54 | – | – | 1 05 | – | – | 3 01 | 3 | 30 | 8 34 | 5 | 27 | 14 90 |
| 0 55-0 59 | 1 | 9 | 2 17 | – | – | 3 01 | 2 | 17 | 10 14 | 2 | 6 | 16 12 |
| 0 60-0 69 | 1 | 22 | 4 78 | – | – | 3 01 | 5 | 53 | 15 65 | 3 | 23 | 20 89 |
| 0 70-0 79 | – | – | 4 78 | 3 | 14 | 9 31 | 10 | 79 | 23 84 | 7 | 28 | 26 88 |
| 0 80-0 89 | 3 | 19 | 7 09 | 1 | 4 | 11 16 | – | – | 23 84 | 6 | 12 | 29 43 |
| 0 90-0 99 | 3 | 29 | 10 61 | 1 | 27 | 23 29 | 11 | 87 | 32 84 | 9 | 52 | 40 49 |
| 1 00-1 19 | 1 | 5 | 11 28 | 2 | 12 | 28 44 | 22 | 127 | 45 93 | 22 | 85 | 58 49 |
| 1 20-1 39 | 3 | 44 | 16 56 | 4 | 19 | 36 88 | 14 | 71 | 53 22 | 8 | 28 | 64 43 |
| 1 40-1 59 | 5 | 109 | 29 76 | 3 | 11 | 42 01 | 9 | 52 | 58 60 | 8 | 20 | 68 76 |
| 1 60-1 79 | 6 | 96 | 41 43 | – | – | 42 01 | 11 | 114 | 70 33 | 5 | 21 | 73 14 |
| 1 80-1 99 | 5 | 64 | 49 20 | 2 | 21 | 51 35 | 12 | 91 | 79 76 | 8 | 19 | 77 23 |
| 2 00-2 19 | 6 | 67 | 57 37 | – | – | 51 35 | 4 | 24 | 82 25 | 2 | 3 | 77 89 |
| 2 20-2 39 | 4 | 25 | 60 38 | 1 | 27 | 63 48 | 3 | 18 | 84 08 | – | – | 77 89 |
| 2 40-2 59 | 4 | 53 | 66 77 | 1 | 3 | 64 72 | 5 | 45 | 88 70 | 8 | 28 | 83 87 |
| 2 60-2 79 | 3 | 59 | 73 86 | 1 | 4 | 66 57 | 7 | 64 | 95 29 | 3 | 17 | 87 39 |
| 2 80-2 99 | 3 | 35 | 78 13 | 1 | 4 | 68 39 | 3 | 31 | 98 44 | 1 | 8 | 89 11 |
| 3 00-3 19 | 2 | 15 | 80 00 | 1 | 11 | 73 36 | 1 | 13 | 99 80 | 2 | 27 | 94 76 |
| 3 20-3 39 | 3 | 38 | 84 65 | 2 | 24 | 83 99 | – | – | 99 80 | – | – | 94 76 |
| 3 40-3 69 | 2 | 24 | 87 54 | 1 | 30 | 97 21 | – | – | 99 80 | 1 | 13 | 97 49 |
| 3 70 or more | 9 | 103 | 100 00 | 2 | 6 | 100 00 | 1 | 2 | 100 00 | 1 | 12 | 100 00 |
| | Income above poverty level[1] | | | | | | | | | | | |
| Total | 343 | 5 990 | 100 00 | 49 | 622 | 100 00 | 797 | 6 808 | 100 00 | 131 | 567 | 100 00 |
| Less than 0 05 | – | – | 0 00 | – | – | 0 00 | – | – | 0 00 | – | – | 0 00 |
| 0 05-0 09 | – | – | 0 00 | – | – | 0 00 | 1 | 11 | 0 17 | – | – | 0 00 |
| 0 10-0 14 | – | – | 0 00 | – | – | 0 00 | 1 | 2 | 0 20 | – | – | 0 00 |
| 0 15-0 19 | – | – | 0 00 | – | – | 0 00 | 1 | 1 | 0 22 | – | – | 0 00 |
| 0 20-0 29 | – | – | 0 00 | – | – | 0 00 | 4 | 24 | 0 58 | – | – | 0 00 |
| 0 30-0 39 | 1 | 5 | 0 08 | 1 | 3 | 0 46 | 14 | 123 | 2 38 | 1 | 11 | 1 89 |
| 0 40-0 49 | 2 | 26 | 0 51 | – | – | 0 46 | 15 | 144 | 4 50 | 3 | 18 | 5 02 |
| 0 50-0 54 | 4 | 73 | 1 73 | – | – | 0 46 | 12 | 94 | 5 88 | 1 | 4 | 5 73 |
| 0 55-0 59 | – | – | 1 73 | 1 | 4 | 1 13 | 4 | 40 | 6 47 | 3 | 7 | 7 03 |
| 0 60-0 69 | 5 | 10 | 3 39 | 1 | 21 | 4 49 | 37 | 265 | 10 36 | 12 | 33 | 12 88 |
| 0 70-0 79 | 3 | 84 | 4 80 | 3 | 76 | 16 78 | 39 | 417 | 16 49 | 10 | 38 | 19 59 |
| 0 80-0 89 | 2 | 34 | 5 37 | 1 | 11 | 18 57 | 47 | 392 | 22 24 | 9 | 44 | 27 28 |
| 0 90-0 99 | 8 | 158 | 8 01 | 1 | 4 | 19 22 | 43 | 399 | 28 10 | 11 | 52 | 36 38 |
| 1 00-1 19 | 17 | 314 | 13 25 | 5 | 51 | 27 47 | 100 | 918 | 41 59 | 22 | 107 | 55 18 |
| 1 20-1 39 | 15 | 223 | 16 96 | 6 | 89 | 41 72 | 91 | 674 | 51 49 | 12 | 53 | 64 59 |
| 1 40-1 59 | 27 | 537 | 25 92 | 6 | 88 | 55 83 | 56 | 555 | 59 64 | 11 | 67 | 76 43 |
| 1 60-1 79 | 22 | 409 | 32 76 | 4 | 55 | 64 60 | 77 | 591 | 68 32 | 11 | 50 | 85 33 |
| 1 80-1 99 | 17 | 300 | 37 77 | 1 | 43 | 71 55 | 54 | 413 | 74 39 | 10 | 37 | 91 80 |
| 2 00-2 19 | 20 | 419 | 44 76 | 4 | 39 | 77 87 | 45 | 376 | 79 91 | 3 | 12 | 93 93 |
| 2 20-2 39 | 18 | 270 | 49 27 | 4 | 31 | 82 81 | 53 | 455 | 86 59 | 2 | 4 | 94 61 |
| 2 40-2 59 | 24 | 341 | 54 95 | 2 | 7 | 83 89 | 18 | 193 | 89 43 | 4 | 20 | 98 08 |
| 2 60-2 79 | 22 | 392 | 61 49 | 4 | 29 | 88 48 | 18 | 165 | 91 86 | – | – | 98 08 |
| 2 80-2 99 | 17 | 317 | 66 78 | – | – | 88 48 | 19 | 162 | 94 24 | 1 | 1 | 98 30 |
| 3 00-3 19 | 12 | 199 | 70 10 | 1 | 11 | 90 18 | 10 | 101 | 95 72 | 2 | 6 | 99 30 |
| 3 20-3 39 | 17 | 295 | 75 02 | – | – | 90 18 | 11 | 84 | 96 96 | 1 | 1 | 99 53 |
| 3 40-3 69 | 27 | 372 | 81 23 | – | – | 90 18 | 7 | 58 | 97 81 | – | – | 99 53 |
| 3 70 or more | 63 | 1 124 | 100 00 | 4 | 61 | 100 00 | 20 | 149 | 100 00 | 2 | 3 | 100 00 |

[1]Excludes unknown income

## Table 2-161. CUMULATIVE PERCENTAGE DISTRIBUTION OF RIBOFLAVIN INTAKE VALUES IN MILLIGRAMS FOR PERSONS AGED 25-34 YEARS BY SEX AND RACE FOR INCOME LEVELS UNITED STATES, 1971-74

| Riboflavin in mg | Total | | | Male | | | Female | | |
|---|---|---|---|---|---|---|---|---|---|
| | Examined persons | Estimated population in thousands | Cumulative percent | Examined persons | Estimated population in thousands | Cumulative percent | Examined persons | Estimated population in thousands | Cumulative percent |
| | All incomes | | | | | | | | |
| Total | 2 700 | 26 936 | 100 00 | 804 | 13 003 | 100 00 | 1 896 | 13 933 | 100 00 |
| Less than 0 05 | 1 | 7 | 0 02 | – | – | 0 00 | 1 | 7 | 0 05 |
| 0 05-0 09 | 3 | 9 | 0 06 | – | – | 0 00 | 3 | 9 | 0 11 |
| 0 10-0 14 | 5 | 36 | 0 19 | – | – | 0 00 | 5 | 36 | 0 37 |
| 0 15-0 19 | 4 | 31 | 0 31 | – | – | 0 00 | 4 | 31 | 0 59 |
| 0 20-0 29 | 18 | 161 | 0 91 | 1 | 21 | 0 16 | 17 | 140 | 1 60 |
| 0 30-0 39 | 25 | 163 | 1 51 | 2 | 21 | 0 33 | 23 | 142 | 2 61 |
| 0 40-0 49 | 56 | 323 | 2 71 | 4 | 43 | 0 66 | 52 | 280 | 4 63 |
| 0 50-0 54 | 33 | 212 | 3 50 | 3 | 19 | 0 81 | 30 | 193 | 6 01 |
| 0 55-0 59 | 48 | 314 | 4 66 | 2 | 24 | 0 99 | 46 | 290 | 8 09 |
| 0 60-0 69 | 86 | 615 | 6 95 | 4 | 78 | 1 59 | 82 | 537 | 11 94 |
| 0 70-0 79 | 108 | 896 | 10 27 | 11 | 133 | 2 62 | 97 | 763 | 17 42 |
| 0 80-0 89 | 115 | 890 | 13 58 | 13 | 206 | 4 21 | 102 | 684 | 22 33 |
| 0 90-0 99 | 146 | 1 387 | 18 73 | 28 | 481 | 7 90 | 118 | 906 | 28 83 |
| 1 00-1 19 | 293 | 2 555 | 28 22 | 43 | 695 | 13 24 | 250 | 1 861 | 42 19 |
| 1 20-1 39 | 271 | 2 369 | 37 01 | 59 | 812 | 19 49 | 212 | 1 557 | 53 36 |
| 1 40-1 59 | 241 | 2 279 | 45 47 | 62 | 909 | 26 49 | 179 | 1 370 | 63 19 |
| 1 60-1 79 | 213 | 2 217 | 53 70 | 66 | 1 110 | 35 03 | 147 | 1 106 | 71 13 |
| 1 80-1 99 | 192 | 2 093 | 61 47 | 64 | 1 074 | 43 29 | 128 | 1 019 | 78 44 |
| 2 00-2 19 | 159 | 1 810 | 68 19 | 67 | 1 110 | 51 82 | 92 | 701 | 83 47 |
| 2 20-2 39 | 127 | 1 308 | 73 05 | 54 | 756 | 57 63 | 73 | 553 | 87 44 |
| 2 40-2 59 | 97 | 1 077 | 77 05 | 42 | 656 | 62 68 | 55 | 421 | 90 46 |
| 2 60-2 79 | 93 | 1 245 | 81 67 | 55 | 992 | 70 31 | 38 | 253 | 92 27 |
| 2 80-2 99 | 79 | 1 261 | 86 35 | 51 | 975 | 77 81 | 28 | 286 | 94 32 |
| 3 00-3 19 | 67 | 756 | 89 15 | 41 | 592 | 82 36 | 26 | 164 | 95 50 |
| 3 20-3 39 | 35 | 414 | 90 69 | 20 | 323 | 84 84 | 15 | 91 | 96 15 |
| 3 40-3 69 | 37 | 418 | 92 24 | 20 | 309 | 87 22 | 17 | 109 | 96 93 |
| 3 70 or more | 148 | 2 090 | 100 00 | 92 | 1 662 | 100 00 | 56 | 428 | 100 00 |
| | Income below poverty level[1] | | | | | | | | |
| Total | 384 | 2 451 | 100 00 | 73 | 824 | 100 00 | 311 | 1 626 | 100 00 |
| Less than 0 05 | 1 | 7 | 0 27 | – | – | 0 00 | 1 | 7 | 0 40 |
| 0 05-0 09 | 1 | 2 | 0 34 | – | – | 0 00 | 1 | 2 | 0 51 |
| 0 10-0 14 | – | – | 0 34 | – | – | 0 00 | – | – | 0 51 |
| 0 15-0 19 | 1 | 2 | 0 41 | – | – | 0 00 | 1 | 2 | 0 61 |
| 0 20-0 29 | 2 | 6 | 0 65 | – | – | 0 00 | 2 | 6 | 0 98 |
| 0 30-0 39 | 8 | 33 | 1 98 | 1 | 6 | 0 75 | 7 | 26 | 2 60 |
| 0 40-0 49 | 16 | 80 | 5 25 | – | – | 0 75 | 16 | 80 | 7 52 |
| 0 50-0 54 | 8 | 36 | 6 72 | – | – | 0 75 | 8 | 36 | 9 75 |
| 0 55-0 59 | 14 | 63 | 9 27 | 1 | 5 | 1 37 | 13 | 57 | 13 28 |
| 0 60-0 69 | 14 | 69 | 12 08 | 1 | 22 | 4 08 | 13 | 46 | 16 13 |
| 0 70-0 79 | 20 | 129 | 17 36 | 2 | 8 | 5 06 | 18 | 121 | 23 59 |
| 0 80-0 89 | 16 | 44 | 19 16 | – | – | 5 06 | 16 | 44 | 26 31 |
| 0 90-0 99 | 19 | 133 | 24 60 | 1 | 4 | 5 56 | 18 | 129 | 34 26 |
| 1 00-1 19 | 44 | 253 | 34 94 | 3 | 54 | 12 07 | 41 | 200 | 46 53 |
| 1 20-1 39 | 48 | 321 | 48 04 | 9 | 76 | 21 33 | 39 | 245 | 61 58 |
| 1 40-1 59 | 33 | 208 | 56 52 | 8 | 81 | 31 20 | 25 | 126 | 69 35 |
| 1 60-1 79 | 39 | 321 | 69 63 | 11 | 158 | 50 39 | 28 | 163 | 79 39 |
| 1 80-1 99 | 21 | 196 | 77 64 | 5 | 80 | 60 14 | 16 | 116 | 86 51 |
| 2 00-2 19 | 17 | 101 | 81 76 | 7 | 68 | 68 40 | 10 | 33 | 88 54 |
| 2 20-2 39 | 13 | 75 | 84 81 | 3 | 29 | 71 97 | 10 | 45 | 91 32 |
| 2 40-2 59 | 12 | 101 | 88 95 | 5 | 44 | 77 27 | 7 | 58 | 94 87 |
| 2 60-2 79 | 8 | 108 | 93 36 | 4 | 87 | 87 82 | 4 | 21 | 96 17 |
| 2 80-2 99 | 6 | 27 | 94 47 | 5 | 26 | 90 96 | 1 | 1 | 96 24 |
| 3 00-3 19 | 3 | 20 | 95 27 | 1 | 17 | 92 98 | 2 | 3 | 96 44 |
| 3 20-3 39 | 2 | 9 | 95 63 | – | – | 92 98 | 2 | 9 | 96 97 |
| 3 40-3 69 | 5 | 22 | 96 52 | 1 | 4 | 93 49 | 4 | 18 | 98 05 |
| 3 70 or more | 13 | 85 | 100 00 | 5 | 54 | 100 00 | 8 | 32 | 100 00 |
| | Income above poverty level[1] | | | | | | | | |
| Total | 2 240 | 23 695 | 100 00 | 707 | 11 758 | 100 00 | 1 533 | 11 937 | 100 00 |
| Less than 0 05 | – | – | 0 00 | – | – | 0 00 | – | – | 0 00 |
| 0 05-0 09 | 2 | 7 | 0 03 | – | – | 0 00 | 2 | 7 | 0 06 |
| 0 10-0 14 | 3 | 25 | 0 13 | – | – | 0 00 | 3 | 25 | 0 27 |
| 0 15-0 19 | 2 | 28 | 0 25 | – | – | 0 00 | 2 | 28 | 0 50 |
| 0 20-0 29 | 15 | 154 | 0 90 | 1 | 21 | 0 18 | 14 | 132 | 1 61 |
| 0 30-0 39 | 17 | 131 | 1 45 | 1 | 15 | 0 31 | 16 | 116 | 2 58 |
| 0 40-0 49 | 38 | 236 | 2 45 | 4 | 43 | 0 68 | 34 | 193 | 4 19 |
| 0 50-0 54 | 25 | 176 | 3 19 | 3 | 19 | 0 84 | 22 | 157 | 5 51 |
| 0 55-0 59 | 34 | 252 | 4 25 | 1 | 19 | 1 00 | 33 | 232 | 7 46 |
| 0 60-0 69 | 71 | 533 | 6 50 | 3 | 56 | 1 48 | 68 | 477 | 11 45 |
| 0 70-0 79 | 85 | 750 | 9 67 | 9 | 125 | 2 54 | 76 | 625 | 16 69 |
| 0 80-0 89 | 94 | 828 | 13 16 | 13 | 206 | 4 30 | 81 | 622 | 21 90 |
| 0 90-0 99 | 123 | 1 196 | 18 21 | 26 | 444 | 8 07 | 97 | 751 | 28 19 |
| 1 00-1 19 | 239 | 2 206 | 27 52 | 37 | 594 | 13 12 | 202 | 1 612 | 41 70 |
| 1 20-1 39 | 218 | 2 000 | 35 96 | 48 | 701 | 19 09 | 170 | 1 298 | 52 57 |
| 1 40-1 59 | 199 | 1 995 | 44 38 | 51 | 814 | 26 02 | 148 | 1 181 | 62 46 |
| 1 60-1 79 | 168 | 1 820 | 52 06 | 54 | 915 | 33 80 | 114 | 905 | 70 04 |
| 1 80-1 99 | 168 | 1 886 | 60 01 | 57 | 986 | 42 18 | 111 | 899 | 77 58 |
| 2 00-2 19 | 135 | 1 601 | 66 77 | 57 | 982 | 50 53 | 78 | 619 | 82 77 |
| 2 20-2 39 | 109 | 1 171 | 71 71 | 50 | 698 | 56 47 | 59 | 472 | 86 72 |
| 2 40-2 59 | 83 | 958 | 75 76 | 36 | 604 | 61 61 | 47 | 354 | 89 69 |
| 2 60-2 79 | 83 | 1 123 | 80 50 | 50 | 893 | 69 20 | 33 | 230 | 91 62 |
| 2 80-2 99 | 72 | 1 217 | 85 63 | 45 | 932 | 77 13 | 27 | 285 | 94 01 |
| 3 00-3 19 | 64 | 736 | 88 74 | 40 | 575 | 82 02 | 24 | 161 | 95 35 |
| 3 20-3 39 | 31 | 396 | 90 41 | 19 | 316 | 84 71 | 12 | 80 | 96 02 |
| 3 40-3 69 | 29 | 344 | 91 86 | 17 | 265 | 86 97 | 12 | 79 | 96 68 |
| 3 70 or more | 133 | 1 928 | 100 00 | 85 | 1 532 | 100 00 | 48 | 396 | 100 00 |

**Table 2-161. CUMULATIVE PERCENTAGE DISTRIBUTION OF RIBOFLAVIN INTAKE VALUES IN MILLIGRAMS FOR PERSONS AGED 25-34 YEARS BY SEX AND RACE FOR INCOME LEVELS UNITED STATES, 1971-74—Con.**

| Riboflavin in mg | White male | | | Black male | | | White female | | | Black female | | |
|---|---|---|---|---|---|---|---|---|---|---|---|---|
| | Examined persons | Estimated population in thousands | Cumulative percent | Examined persons | Estimated population in thousands | Cumulative percent | Examined persons | Estimated population in thousands | Cumulative percent | Examined persons | Estimated population in thousands | Cumulative percent |
| | All incomes | | | | | | | | | | | |
| Total | 672 | 11 594 | 100 00 | 119 | 1 232 | 100 00 | 1 539 | 12 161 | 100 00 | 335 | 1 646 | 100 00 |
| Less than 0 05 | – | – | 0 00 | – | – | 0 00 | 1 | 7 | 0 05 | – | – | 0 00 |
| 0 05-0 09 | – | – | 0 00 | – | – | 0 00 | 1 | 5 | 0 10 | 2 | 4 | 0 21 |
| 0 10-0 14 | – | – | 0 00 | – | – | 0 00 | 4 | 32 | 0 36 | 1 | 4 | 0 45 |
| 0 15-0 19 | – | – | 0 00 | – | – | 0 00 | – | – | 0 36 | 4 | 31 | 2 36 |
| 0 20-0 29 | 1 | 21 | 0 18 | – | – | 0 00 | 11 | 107 | 1 24 | 6 | 33 | 4 38 |
| 0 30-0 39 | 2 | 21 | 0 37 | – | – | 0 00 | 14 | 96 | 2 02 | 8 | 41 | 6 89 |
| 0 40-0 49 | 1 | 9 | 0 44 | 3 | 34 | 2 80 | 38 | 222 | 3 85 | 14 | 58 | 10 43 |
| 0 50-0 54 | 2 | 16 | 0 58 | 1 | 3 | 3 04 | 20 | 139 | 4 99 | 9 | 53 | 13 65 |
| 0 55-0 59 | – | – | 0 58 | 1 | 5 | 3 45 | 34 | 218 | 6 78 | 12 | 71 | 17 99 |
| 0 60-0 69 | 4 | 78 | 1 26 | – | – | 3 45 | 60 | 436 | 10 37 | 22 | 101 | 24 10 |
| 0 70-0 79 | 8 | 103 | 2 15 | 3 | 30 | 5 89 | 74 | 651 | 15 72 | 23 | 112 | 30 89 |
| 0 80-0 89 | 11 | 192 | 3 81 | 2 | 14 | 7 00 | 74 | 561 | 20 34 | 25 | 115 | 37 88 |
| 0 90-0 99 | 23 | 434 | 7 55 | 5 | 46 | 10 74 | 102 | 813 | 27 02 | 14 | 78 | 42 60 |
| 1 00-1 19 | 33 | 543 | 12 24 | 9 | 99 | 18 79 | 194 | 1 558 | 39 84 | 54 | 297 | 60 67 |
| 1 20-1 39 | 45 | 694 | 18 23 | 12 | 111 | 27 80 | 169 | 1 356 | 50 99 | 39 | 181 | 71 69 |
| 1 40-1 59 | 45 | 799 | 25 11 | 15 | 104 | 36 26 | 154 | 1 240 | 61 18 | 25 | 130 | 79 58 |
| 1 60-1 79 | 57 | 967 | 33 46 | 8 | 111 | 45 31 | 121 | 974 | 69 19 | 24 | 123 | 87 08 |
| 1 80-1 99 | 51 | 921 | 41 40 | 9 | 108 | 54 11 | 114 | 911 | 76 68 | 11 | 84 | 92 18 |
| 2 00-2 19 | 58 | 990 | 49 94 | 9 | 119 | 63 78 | 83 | 682 | 82 29 | 9 | 19 | 93 34 |
| 2 20-2 39 | 45 | 700 | 55 97 | 9 | 56 | 68 32 | 65 | 512 | 86 50 | 6 | 19 | 94 51 |
| 2 40-2 59 | 34 | 578 | 60 96 | 6 | 65 | 73 56 | 49 | 389 | 89 70 | 6 | 32 | 96 46 |
| 2 60-2 79 | 50 | 902 | 68 73 | 5 | 90 | 80 87 | 31 | 223 | 91 53 | 5 | 11 | 97 13 |
| 2 80-2 99 | 46 | 944 | 76 88 | 5 | 31 | 83 38 | 25 | 281 | 93 85 | 3 | 5 | 97 41 |
| 3 00-3 19 | 35 | 502 | 81 21 | 6 | 89 | 90 63 | 25 | 162 | 95 18 | 1 | 2 | 97 52 |
| 3 20-3 39 | 19 | 313 | 83 91 | 1 | 10 | 91 45 | 14 | 86 | 95 89 | 1 | 5 | 97 81 |
| 3 40-3 69 | 19 | 305 | 86 54 | 1 | 4 | 91 75 | 15 | 105 | 96 75 | 2 | 3 | 98 00 |
| 3 70 or more | 83 | 1 560 | 100 00 | 9 | 102 | 100 00 | 47 | 395 | 100 00 | 9 | 33 | 100 00 |
| | Income below poverty level[1] | | | | | | | | | | | |
| Total | 48 | 547 | 100 00 | 23 | 242 | 100 00 | 162 | 1 018 | 100 00 | 146 | 596 | 100 00 |
| Less than 0 05 | – | – | 0 00 | – | – | 0 00 | 1 | 7 | 0 64 | – | – | 0 00 |
| 0 05-0 09 | – | – | 0 00 | – | – | 0 00 | – | – | 0 64 | 1 | 2 | 0 31 |
| 0 10-0 14 | – | – | 0 00 | – | – | 0 00 | – | – | 0 64 | – | – | 0 31 |
| 0 15-0 19 | – | – | 0 00 | – | – | 0 00 | – | – | 0 64 | 1 | 2 | 0 57 |
| 0 20-0 29 | – | – | 0 00 | – | – | 0 00 | 1 | 3 | 0 96 | 1 | 3 | 1 03 |
| 0 30-0 39 | 1 | 6 | 1 13 | – | – | 0 00 | 1 | 1 | 1 08 | 6 | 25 | 5 24 |
| 0 40-0 49 | – | – | 1 13 | – | – | 0 00 | 9 | 54 | 6 34 | 7 | 27 | 9 69 |
| 0 50-0 54 | – | – | 1 13 | – | – | 0 00 | 4 | 15 | 7 85 | 4 | 21 | 13 18 |
| 0 55-0 59 | – | – | 1 13 | 1 | 5 | 2 11 | 6 | 28 | 10 62 | 7 | 29 | 18 09 |
| 0 60-0 69 | 1 | 22 | 5 21 | – | – | 2 11 | 5 | 27 | 13 28 | 8 | 19 | 21 32 |
| 0 70-0 79 | – | – | 5 21 | 2 | 8 | 5 45 | 9 | 83 | 21 41 | 9 | 39 | 27 79 |
| 0 80-0 89 | – | – | 5 21 | – | – | 5 45 | 3 | 8 | 22 15 | 12 | 35 | 33 70 |
| 0 90-0 99 | – | – | 5 21 | 1 | 4 | 7 13 | 10 | 86 | 30 61 | 8 | 43 | 40 94 |
| 1 00-1 19 | 2 | 32 | 11 08 | 1 | 22 | 16 05 | 18 | 88 | 39 26 | 22 | 108 | 58 97 |
| 1 20-1 39 | 8 | 74 | 24 53 | 1 | 3 | 17 17 | 19 | 138 | 52 83 | 19 | 100 | 75 76 |
| 1 40-1 59 | 4 | 60 | 35 53 | 3 | 18 | 24 57 | 17 | 102 | 62 83 | 8 | 24 | 79 87 |
| 1 60-1 79 | 8 | 86 | 51 30 | 2 | 40 | 41 14 | 16 | 115 | 74 12 | 12 | 48 | 87 97 |
| 1 80-1 99 | 3 | 21 | 55 08 | 2 | 60 | 65 78 | 13 | 100 | 83 98 | 3 | 15 | 90 57 |
| 2 00-2 19 | 6 | 65 | 66 93 | 1 | 3 | 67 15 | 6 | 25 | 86 39 | 4 | 8 | 91 97 |
| 2 20-2 39 | 2 | 18 | 70 28 | 1 | 11 | 71 74 | 7 | 34 | 89 71 | 3 | 11 | 93 90 |
| 2 40-2 59 | 2 | 14 | 72 90 | 3 | 29 | 83 84 | 6 | 55 | 95 15 | 1 | 2 | 94 29 |
| 2 60-2 79 | 3 | 61 | 84 14 | 1 | 25 | 94 35 | 3 | 19 | 97 04 | 1 | 2 | 94 60 |
| 2 80-2 99 | 2 | 16 | 87 08 | 3 | 10 | 98 40 | – | – | 97 04 | 1 | 1 | 94 81 |
| 3 00-3 19 | 1 | 17 | 90 13 | – | – | 98 40 | 1 | 1 | 97 16 | 1 | 2 | 95 12 |
| 3 20-3 39 | – | – | 90 13 | – | – | 98 40 | 2 | 9 | 98 02 | – | – | 95 12 |
| 3 40-3 69 | 1 | 4 | 90 90 | – | – | 98 40 | 3 | 16 | 99 60 | 1 | 2 | 95 37 |
| 3 70 or more | 4 | 50 | 100 00 | 1 | 4 | 100 00 | 2 | 4 | 100 00 | 6 | 28 | 100 00 |
| | Income above poverty level[1] | | | | | | | | | | | |
| Total | 605 | 10 651 | 100 00 | 92 | 969 | 100 00 | 1 336 | 10 806 | 100 00 | 179 | 1 018 | 100 00 |
| Less than 0 05 | – | – | 0 00 | – | – | 0 00 | – | – | 0 00 | – | – | 0 00 |
| 0 05-0 09 | – | – | 0 00 | – | – | 0 00 | 1 | 5 | 0 05 | 1 | 2 | 0 17 |
| 0 10-0 14 | – | – | 0 00 | – | – | 0 00 | 3 | 25 | 0 28 | – | – | 0 17 |
| 0 15-0 19 | – | – | 0 00 | – | – | 0 00 | – | – | 0 28 | 2 | 28 | 2 94 |
| 0 20-0 29 | 1 | 21 | 0 20 | – | – | 0 00 | 10 | 103 | 1 24 | 4 | 29 | 5 79 |
| 0 30-0 39 | 1 | 15 | 0 34 | – | – | 0 00 | 13 | 95 | 2 11 | 2 | 16 | 7 37 |
| 0 40-0 49 | 1 | 9 | 0 42 | 3 | 34 | 3 55 | 28 | 166 | 3 64 | 6 | 27 | 10 04 |
| 0 50-0 54 | 2 | 16 | 0 57 | 1 | 3 | 3 86 | 16 | 123 | 4 78 | 5 | 32 | 13 20 |
| 0 55-0 59 | – | – | 0 57 | – | – | 3 86 | 28 | 190 | 6 55 | 5 | 42 | 17 34 |
| 0 60-0 69 | 3 | 56 | 1 10 | – | – | 3 86 | 54 | 396 | 10 21 | 14 | 81 | 25 33 |
| 0 70-0 79 | 8 | 103 | 2 07 | 1 | 22 | 6 13 | 63 | 554 | 15 34 | 13 | 71 | 32 27 |
| 0 80-0 89 | 11 | 192 | 3 88 | 2 | 14 | 7 54 | 69 | 541 | 20 34 | 11 | 76 | 39 71 |
| 0 90-0 99 | 22 | 402 | 7 65 | 4 | 42 | 11 87 | 89 | 702 | 26 84 | 6 | 35 | 43 11 |
| 1 00-1 19 | 28 | 464 | 12 01 | 8 | 78 | 19 86 | 171 | 1 433 | 40 10 | 30 | 178 | 60 57 |
| 1 20-1 39 | 36 | 591 | 17 56 | 10 | 103 | 30 51 | 147 | 1 204 | 51 24 | 20 | 81 | 68 56 |
| 1 40-1 59 | 40 | 736 | 24 47 | 10 | 75 | 38 28 | 132 | 1 077 | 61 20 | 16 | 104 | 78 76 |
| 1 60-1 79 | 48 | 844 | 32 39 | 6 | 71 | 45 64 | 100 | 821 | 68 80 | 12 | 75 | 86 14 |
| 1 80-1 99 | 48 | 900 | 40 84 | 6 | 45 | 50 23 | 100 | 807 | 76 27 | 8 | 69 | 92 88 |
| 2 00-2 19 | 49 | 866 | 48 97 | 8 | 116 | 62 19 | 73 | 609 | 81 90 | 5 | 11 | 93 92 |
| 2 20-2 39 | 42 | 653 | 55 10 | 8 | 45 | 66 81 | 54 | 444 | 86 01 | 3 | 8 | 94 69 |
| 2 40-2 59 | 31 | 554 | 60 31 | 3 | 35 | 70 44 | 42 | 325 | 89 01 | 5 | 30 | 97 62 |
| 2 60-2 79 | 46 | 828 | 68 08 | 4 | 65 | 77 11 | 27 | 202 | 90 88 | 4 | 9 | 98 52 |
| 2 80-2 99 | 43 | 911 | 76 64 | 2 | 21 | 79 28 | 25 | 281 | 93 49 | 2 | 3 | 98 85 |
| 3 00-3 19 | 34 | 486 | 81 20 | 6 | 89 | 88 50 | 24 | 161 | 94 98 | – | – | 98 85 |
| 3 20-3 39 | 18 | 306 | 84 07 | 1 | 10 | 89 54 | 11 | 75 | 95 67 | 1 | 5 | 99 32 |
| 3 40-3 69 | 16 | 261 | 86 53 | 1 | 4 | 89 92 | 11 | 78 | 96 39 | 1 | 2 | 99 48 |
| 3 70 or more | 77 | 1 435 | 100 00 | 8 | 98 | 100 00 | 45 | 391 | 100 00 | 3 | 5 | 100 00 |

[1]Excludes unknown income

## Table 2-162. CUMULATIVE PERCENTAGE DISTRIBUTION OF RIBOFLAVIN INTAKE VALUES IN MILLIGRAMS FOR PERSONS AGED 35-44 YEARS BY SEX AND RACE FOR INCOME LEVELS UNITED STATES, 1971-74

| Riboflavin in mg | Total | | | Male | | | Female | | |
|---|---|---|---|---|---|---|---|---|---|
| | Examined persons | Estimated population in thousands | Cumulative percent | Examined persons | Estimated population in thousands | Cumulative percent | Examined persons | Estimated population in thousands | Cumulative percent |
| | All incomes | | | | | | | | |
| Total | 2 328 | 22 268 | 100 00 | 665 | 10 692 | 100 00 | 1 663 | 11 576 | 100 00 |
| Less than 0 05 | – | – | 0 00 | – | – | 0 00 | – | – | 0 00 |
| 0 05-0 09 | 1 | 5 | 0 02 | – | – | 0 00 | 1 | 5 | 0 05 |
| 0 10-0 14 | 2 | 7 | 0 05 | – | – | 0 00 | 2 | 7 | 0 10 |
| 0 15-0 19 | 2 | 19 | 0 14 | – | – | 0 00 | 2 | 19 | 0 27 |
| 0 20-0 29 | 13 | 73 | 0 47 | 3 | 26 | 0 24 | 10 | 47 | 0 67 |
| 0 30-0 39 | 26 | 152 | 1 15 | 1 | 8 | 0 32 | 25 | 144 | 1 92 |
| 0 40-0 49 | 47 | 347 | 2 71 | 3 | 42 | 0 71 | 44 | 306 | 4 56 |
| 0 50-0 54 | 26 | 148 | 3 37 | 1 | 15 | 0 85 | 25 | 133 | 5 71 |
| 0 55-0 59 | 36 | 241 | 4 46 | 2 | 38 | 1 20 | 34 | 204 | 7 47 |
| 0 60-0 69 | 93 | 665 | 7 44 | 6 | 97 | 2 11 | 87 | 567 | 12 37 |
| 0 70-0 79 | 111 | 797 | 11 02 | 7 | 70 | 2 76 | 104 | 727 | 18 65 |
| 0 80-0 89 | 112 | 865 | 14 91 | 13 | 138 | 4 05 | 99 | 728 | 24 93 |
| 0 90-0 99 | 121 | 926 | 19 06 | 14 | 199 | 5 91 | 107 | 728 | 31 22 |
| 1 00-1 19 | 270 | 2 350 | 29 62 | 51 | 785 | 13 25 | 219 | 1 565 | 44 74 |
| 1 20-1 39 | 256 | 2 114 | 39 11 | 42 | 655 | 19 37 | 214 | 1 460 | 57 35 |
| 1 40-1 59 | 236 | 2 373 | 49 77 | 69 | 1 214 | 30 73 | 167 | 1 159 | 67 36 |
| 1 60-1 79 | 197 | 2 066 | 59 05 | 65 | 1 133 | 41 33 | 132 | 933 | 75 42 |
| 1 80-1 99 | 170 | 1 702 | 66 69 | 58 | 887 | 49 62 | 112 | 815 | 82 46 |
| 2 00-2 19 | 119 | 1 259 | 72 35 | 54 | 825 | 57 34 | 65 | 434 | 86 21 |
| 2 20-2 39 | 113 | 1 257 | 77 99 | 47 | 778 | 64 61 | 66 | 479 | 90 34 |
| 2 40-2 59 | 102 | 1 206 | 83 40 | 53 | 889 | 72 92 | 49 | 317 | 93 08 |
| 2 60-2 79 | 57 | 997 | 87 88 | 38 | 831 | 80 70 | 19 | 166 | 94 51 |
| 2 80-2 99 | 44 | 519 | 90 21 | 25 | 362 | 84 09 | 19 | 157 | 95 87 |
| 3 00-3 19 | 39 | 399 | 92 00 | 25 | 303 | 86 92 | 14 | 96 | 96 70 |
| 3 20-3 39 | 24 | 277 | 93 25 | 13 | 187 | 88 67 | 11 | 90 | 97 48 |
| 3 40-3 69 | 35 | 486 | 95 43 | 19 | 338 | 91 83 | 16 | 148 | 98 75 |
| 3 70 or more | 76 | 1 018 | 100 00 | 56 | 874 | 100 00 | 20 | 144 | 100 00 |
| | Income below poverty level[1] | | | | | | | | |
| Total | 334 | 2 055 | 100 00 | 72 | 929 | 100 00 | 262 | 1 127 | 100 00 |
| Less than 0 05 | – | – | 0 00 | – | – | 0 00 | – | – | 0 00 |
| 0 05-0 09 | – | – | 0 00 | – | – | 0 00 | – | – | 0 00 |
| 0 10-0 14 | 1 | 2 | 0 07 | – | – | 0 00 | 1 | 2 | 0 14 |
| 0 15-0 19 | 1 | 17 | 0 89 | – | – | 0 00 | 1 | 17 | 1 63 |
| 0 20-0 29 | 7 | 34 | 2 53 | 1 | 7 | 0 76 | 6 | 27 | 3 99 |
| 0 30-0 39 | 8 | 29 | 3 93 | – | – | 0 76 | 8 | 29 | 6 55 |
| 0 40-0 49 | 11 | 80 | 7 82 | – | – | 0 76 | 11 | 80 | 13 64 |
| 0 50-0 54 | 8 | 43 | 9 91 | 1 | 15 | 2 33 | 7 | 28 | 16 16 |
| 0 55-0 59 | 6 | 35 | 11 60 | 1 | 16 | 4 03 | 5 | 19 | 17 83 |
| 0 60-0 69 | 20 | 63 | 14 64 | – | – | 4 03 | 20 | 63 | 23 39 |
| 0 70-0 79 | 19 | 86 | 18 83 | 2 | 18 | 6 02 | 17 | 67 | 29 38 |
| 0 80-0 89 | 24 | 111 | 24 25 | 4 | 29 | 9 16 | 20 | 82 | 36 68 |
| 0 90-0 99 | 18 | 83 | 28 28 | 1 | 19 | 11 24 | 17 | 64 | 42 32 |
| 1 00-1 19 | 39 | 157 | 35 94 | 5 | 35 | 14 99 | 34 | 123 | 53 20 |
| 1 20-1 39 | 39 | 227 | 46 96 | 8 | 104 | 26 17 | 31 | 123 | 64 10 |
| 1 40-1 59 | 35 | 234 | 58 34 | 8 | 114 | 38 40 | 27 | 120 | 74 77 |
| 1 60-1 79 | 21 | 145 | 65 37 | 8 | 96 | 48 72 | 13 | 49 | 79 10 |
| 1 80-1 99 | 16 | 114 | 70 91 | 6 | 70 | 56 25 | 10 | 44 | 82 99 |
| 2 00-2 19 | 11 | 70 | 74 32 | 3 | 31 | 59 57 | 8 | 39 | 86 47 |
| 2 20-2 39 | 9 | 51 | 76 78 | 1 | 5 | 60 07 | 8 | 46 | 90 55 |
| 2 40-2 59 | 17 | 143 | 83 75 | 5 | 92 | 69 96 | 12 | 52 | 95 12 |
| 2 60-2 79 | 3 | 43 | 85 84 | 2 | 41 | 74 40 | 1 | 2 | 95 27 |
| 2 80-2 99 | 4 | 67 | 89 08 | 4 | 67 | 81 57 | – | – | 95 27 |
| 3 00-3 19 | 2 | 28 | 90 46 | – | – | 81 57 | 2 | 28 | 97 79 |
| 3 20-3 39 | 1 | 5 | 90 72 | 1 | 5 | 82 14 | – | – | 97 79 |
| 3 40-3 69 | 2 | 23 | 91 85 | – | – | 82 14 | 2 | 23 | 99 86 |
| 3 70 or more | 12 | 167 | 100 00 | 11 | 166 | 100 00 | 1 | 2 | 100 00 |
| | Income above poverty level[1] | | | | | | | | |
| Total | 1 909 | 19 404 | 100 00 | 567 | 9 365 | 100 00 | 1 342 | 10 038 | 100 00 |
| Less than 0 05 | – | – | 0 00 | – | – | 0 00 | – | – | 0 00 |
| 0 05-0 09 | 1 | 5 | 0 03 | – | – | 0 00 | 1 | 5 | 0 05 |
| 0 10-0 14 | 1 | 5 | 0 05 | – | – | 0 00 | 1 | 5 | 0 10 |
| 0 15-0 19 | 1 | 2 | 0 06 | – | – | 0 00 | 1 | 2 | 0 13 |
| 0 20-0 29 | 4 | 33 | 0 24 | 1 | 15 | 0 16 | 3 | 18 | 0 31 |
| 0 30-0 39 | 17 | 121 | 0 86 | 1 | 8 | 0 25 | 16 | 112 | 1 43 |
| 0 40-0 49 | 34 | 245 | 2 12 | 3 | 42 | 0 69 | 31 | 204 | 3 45 |
| 0 50-0 54 | 17 | 103 | 2 65 | – | – | 0 69 | 17 | 103 | 4 48 |
| 0 55-0 59 | 30 | 207 | 3 72 | 1 | 22 | 0 93 | 29 | 185 | 6 32 |
| 0 60-0 69 | 70 | 575 | 6 68 | 5 | 93 | 1 92 | 65 | 482 | 11 12 |
| 0 70-0 79 | 86 | 668 | 10 12 | 5 | 51 | 2 46 | 81 | 617 | 17 27 |
| 0 80-0 89 | 83 | 729 | 13 88 | 8 | 98 | 3 51 | 75 | 631 | 23 55 |
| 0 90-0 99 | 93 | 744 | 17 72 | 10 | 123 | 4 83 | 83 | 621 | 29 74 |
| 1 00-1 19 | 223 | 2 134 | 28 71 | 43 | 720 | 12 52 | 180 | 1 414 | 43 82 |
| 1 20-1 39 | 208 | 1 800 | 37 99 | 33 | 521 | 18 08 | 175 | 1 279 | 56 57 |
| 1 40-1 59 | 193 | 2 083 | 48 72 | 60 | 1 098 | 29 80 | 133 | 985 | 66 38 |
| 1 60-1 79 | 174 | 1 891 | 58 47 | 56 | 1 015 | 40 64 | 118 | 875 | 75 10 |
| 1 80-1 99 | 150 | 1 528 | 66 34 | 50 | 770 | 48 87 | 100 | 757 | 82 64 |
| 2 00-2 19 | 104 | 1 146 | 72 25 | 50 | 782 | 57 22 | 54 | 364 | 86 27 |
| 2 20-2 39 | 98 | 1 144 | 78 14 | 44 | 724 | 64 96 | 54 | 419 | 90 45 |
| 2 40-2 59 | 80 | 984 | 83 22 | 46 | 748 | 72 94 | 34 | 236 | 92 80 |
| 2 60-2 79 | 52 | 943 | 88 07 | 34 | 779 | 81 26 | 18 | 164 | 94 44 |
| 2 80-2 99 | 38 | 435 | 90 32 | 19 | 278 | 84 23 | 19 | 157 | 96 00 |
| 3 00-3 19 | 36 | 367 | 92 21 | 24 | 300 | 87 42 | 12 | 68 | 96 67 |
| 3 20-3 39 | 23 | 272 | 93 61 | 12 | 182 | 89 36 | 11 | 90 | 97 57 |
| 3 40-3 69 | 33 | 463 | 95 99 | 19 | 338 | 92 97 | 14 | 125 | 98 81 |
| 3 70 or more | 60 | 777 | 100 00 | 43 | 658 | 100 00 | 17 | 119 | 100 00 |

**Table 2-162. CUMULATIVE PERCENTAGE DISTRIBUTION OF RIBOFLAVIN INTAKE VALUES IN MILLIGRAMS FOR PERSONS AGED 35-44 YEARS BY SEX AND RACE FOR INCOME LEVELS UNITED STATES, 1971-74—Con.**

| Riboflavin in mg | White male | | | Black male | | | White female | | | Black female | | |
|---|---|---|---|---|---|---|---|---|---|---|---|---|
| | Examined persons | Estimated population in thousands | Cumulative percent | Examined persons | Estimated population in thousands | Cumulative percent | Examined persons | Estimated population in thousands | Cumulative percent | Examined persons | Estimated population in thousands | Cumulative percent |
| | All incomes | | | | | | | | | | | |
| Total | 570 | 9 532 | 100 00 | 87 | 1 005 | 100 00 | 1 301 | 10 095 | 100 00 | 334 | 1 318 | 100 00 |
| Less than 0 05 | – | – | 0 00 | – | – | 0 00 | – | – | 0 00 | – | – | 0 00 |
| 0 05-0 09 | – | – | 0 00 | – | – | 0 00 | – | – | 0 00 | 1 | 5 | 0 40 |
| 0 10-0 14 | – | – | 0 00 | – | – | 0 00 | – | – | 0 00 | 2 | 7 | 0 89 |
| 0 15-0 19 | – | – | 0 00 | – | – | 0 00 | 2 | 19 | 0 19 | – | – | 0 89 |
| 0 20-0 29 | 1 | 15 | 0 16 | 2 | 11 | 1 09 | 4 | 25 | 0 44 | 6 | 22 | 2 53 |
| 0 30-0 39 | 1 | 8 | 0 24 | – | – | 1 09 | 12 | 107 | 1 50 | 13 | 37 | 5 37 |
| 0 40-0 49 | 2 | 36 | 0 63 | 1 | 5 | 1 61 | 30 | 260 | 4 07 | 14 | 46 | 8 84 |
| 0 50-0 54 | – | – | 0 63 | 1 | 15 | 3 06 | 15 | 90 | 4 96 | 8 | 31 | 11 22 |
| 0 55-0 59 | 1 | 22 | 0 85 | 1 | 16 | 4 64 | 22 | 168 | 6 62 | 12 | 36 | 13 96 |
| 0 60-0 69 | 3 | 83 | 1 72 | 2 | 10 | 5 65 | 56 | 448 | 11 06 | 30 | 118 | 22 91 |
| 0 70-0 79 | 6 | 56 | 2 31 | 1 | 14 | 7 03 | 73 | 603 | 17 04 | 30 | 120 | 31 98 |
| 0 80-0 89 | 9 | 109 | 3 45 | 4 | 28 | 9 86 | 78 | 635 | 23 33 | 20 | 83 | 38 26 |
| 0 90-0 99 | 11 | 182 | 5 37 | 3 | 16 | 11 48 | 79 | 620 | 29 47 | 26 | 89 | 45 05 |
| 1 00-1 19 | 39 | 640 | 12 08 | 10 | 114 | 22 80 | 166 | 1 293 | 42 27 | 49 | 247 | 63 80 |
| 1 20-1 39 | 37 | 543 | 17 78 | 5 | 112 | 33 90 | 174 | 1 281 | 54 97 | 36 | 146 | 74 91 |
| 1 40-1 59 | 63 | 1 164 | 29 99 | 5 | 23 | 36 20 | 138 | 1 036 | 65 23 | 27 | 115 | 83 63 |
| 1 60-1 79 | 51 | 968 | 40 15 | 14 | 165 | 52 64 | 115 | 878 | 73 93 | 16 | 53 | 87 68 |
| 1 80-1 99 | 45 | 725 | 47 76 | 12 | 130 | 65 57 | 99 | 768 | 81 54 | 8 | 27 | 89 74 |
| 2 00-2 19 | 49 | 759 | 55 72 | 4 | 36 | 69 11 | 52 | 392 | 85 41 | 10 | 35 | 92 39 |
| 2 20-2 39 | 46 | 774 | 63 84 | 1 | 4 | 69 52 | 54 | 420 | 89 57 | 11 | 56 | 96 62 |
| 2 40-2 59 | 49 | 837 | 72 62 | 4 | 52 | 74 64 | 44 | 307 | 92 62 | 5 | 9 | 97 33 |
| 2 60-2 79 | 32 | 689 | 79 85 | 6 | 142 | 88 81 | 13 | 122 | 93 82 | 5 | 24 | 99 12 |
| 2 80-2 99 | 22 | 317 | 83 18 | 3 | 45 | 93 29 | 19 | 157 | 95 38 | – | – | 99 12 |
| 3 00-3 19 | 21 | 239 | 85 69 | 3 | 37 | 96 96 | 14 | 96 | 96 33 | – | – | 99 12 |
| 3 20-3 39 | 11 | 176 | 87 54 | 2 | 11 | 98 01 | 11 | 90 | 97 22 | – | – | 99 12 |
| 3 40-3 69 | 18 | 334 | 91 04 | 1 | 4 | 98 44 | 15 | 145 | 98 66 | 1 | 3 | 99 35 |
| 3 70 or more | 53 | 854 | 100 00 | 2 | 16 | 100 00 | 16 | 136 | 100 00 | 4 | 9 | 100 00 |
| | Income below poverty level[1] | | | | | | | | | | | |
| Total | 44 | 616 | 100 00 | 27 | 308 | 100 00 | 121 | 734 | 100 00 | 139 | 385 | 100 00 |
| Less than 0 05 | – | – | 0 00 | – | – | 0 00 | – | – | 0 00 | – | – | 0 00 |
| 0 05-0 09 | – | – | 0 00 | – | – | 0 00 | – | – | 0 00 | – | – | 0 00 |
| 0 10-0 14 | – | – | 0 00 | – | – | 0 00 | – | – | 0 00 | 1 | 2 | 0 40 |
| 0 15-0 19 | – | – | 0 00 | – | – | 0 00 | 1 | 17 | 2 29 | – | – | 0 40 |
| 0 20-0 29 | – | – | 0 00 | 1 | 7 | 2 29 | 3 | 22 | 5 27 | 3 | 5 | 1 63 |
| 0 30-0 39 | – | – | 0 00 | – | – | 2 29 | 1 | 11 | 6 72 | 7 | 18 | 6 35 |
| 0 40-0 49 | – | – | 0 00 | – | – | 2 29 | 5 | 50 | 13 60 | 6 | 29 | 13 99 |
| 0 50-0 54 | – | – | 0 00 | 1 | 15 | 7 02 | 3 | 9 | 14 83 | 4 | 19 | 19 03 |
| 0 55-0 59 | – | – | 0 00 | 1 | 16 | 12 16 | 1 | 12 | 16 41 | 4 | 7 | 20 89 |
| 0 60-0 69 | – | – | 0 00 | – | – | 12 16 | 4 | 22 | 19 37 | 15 | 40 | 31 17 |
| 0 70-0 79 | 1 | 5 | 0 74 | 1 | 14 | 16 66 | 4 | 39 | 24 67 | 13 | 29 | 38 60 |
| 0 80-0 89 | 1 | 11 | 2 54 | 3 | 18 | 22 50 | 10 | 53 | 31 93 | 10 | 29 | 46 12 |
| 0 90-0 99 | 1 | 19 | 5 68 | – | – | 22 50 | 7 | 42 | 37 66 | 10 | 22 | 51 72 |
| 1 00-1 19 | 2 | 15 | 8 12 | 3 | 20 | 28 95 | 13 | 56 | 45 26 | 20 | 60 | 67 38 |
| 1 20-1 39 | 7 | 63 | 18 34 | 1 | 41 | 42 17 | 18 | 85 | 56 90 | 13 | 37 | 77 07 |
| 1 40-1 59 | 6 | 103 | 35 13 | 2 | 10 | 45 46 | 15 | 89 | 69 08 | 12 | 31 | 85 08 |
| 1 60-1 79 | 2 | 31 | 40 17 | 6 | 65 | 66 45 | 9 | 42 | 74 76 | 4 | 7 | 86 93 |
| 1 80-1 99 | 4 | 61 | 50 13 | 2 | 9 | 69 25 | 6 | 31 | 79 01 | 4 | 13 | 90 21 |
| 2 00-2 19 | 2 | 16 | 52 81 | 1 | 14 | 73 90 | 6 | 35 | 83 75 | 2 | 4 | 91 37 |
| 2 20-2 39 | 1 | 5 | 53 55 | – | – | 73 90 | 3 | 23 | 86 83 | 5 | 23 | 97 43 |
| 2 40-2 59 | 3 | 58 | 62 96 | 2 | 34 | 84 91 | 8 | 45 | 92 96 | 4 | 7 | 99 13 |
| 2 60-2 79 | 2 | 41 | 69 64 | – | – | 84 91 | – | – | 92 96 | 1 | 2 | 99 58 |
| 2 80-2 99 | 2 | 25 | 73 77 | 2 | 41 | 98 26 | – | – | 92 96 | – | – | 99 58 |
| 3 00-3 19 | – | – | 73 77 | – | – | 98 26 | 2 | 28 | 96 83 | – | – | 99 58 |
| 3 20-3 39 | – | – | 73 77 | 1 | 5 | 100 00 | – | – | 96 83 | – | – | 99 58 |
| 3 40-3 69 | – | – | 73 77 | – | – | 100 00 | 2 | 23 | 100 00 | – | – | 99 58 |
| 3 70 or more | 10 | 162 | 100 00 | – | – | 100 00 | – | – | 100 00 | 1 | 2 | 100 00 |
| | Income above poverty level[1] | | | | | | | | | | | |
| Total | 509 | 8 591 | 100 00 | 52 | 628 | 100 00 | 1 136 | 9 009 | 100 00 | 182 | 892 | 100 00 |
| Less than 0 05 | – | – | 0 00 | – | – | 0 00 | – | – | 0 00 | – | – | 0 00 |
| 0 05-0 09 | – | – | 0 00 | – | – | 0 00 | – | – | 0 00 | 1 | 5 | 0 58 |
| 0 10-0 14 | – | – | 0 00 | – | – | 0 00 | – | – | 0 00 | 1 | 5 | 1 14 |
| 0 15-0 19 | – | – | 0 00 | – | – | 0 00 | 1 | 2 | 0 03 | – | – | 1 14 |
| 0 20-0 29 | 1 | 15 | 0 18 | – | – | 0 00 | 1 | 3 | 0 06 | 2 | 15 | 2 82 |
| 0 30-0 39 | 1 | 8 | 0 27 | – | – | 0 00 | 11 | 96 | 1 13 | 5 | 16 | 4 65 |
| 0 40-0 49 | 2 | 36 | 0 69 | 1 | 5 | 0 84 | 23 | 187 | 3 21 | 8 | 16 | 6 47 |
| 0 50-0 54 | – | – | 0 69 | – | – | 0 84 | 12 | 81 | 4 11 | 3 | 11 | 7 67 |
| 0 55-0 59 | 1 | 22 | 0 95 | – | – | 0 84 | 21 | 156 | 5 84 | 8 | 29 | 10 90 |
| 0 60-0 69 | 3 | 83 | 1 91 | 2 | 10 | 2 46 | 50 | 403 | 10 31 | 15 | 78 | 19 70 |
| 0 70-0 79 | 5 | 51 | 2 51 | – | – | 2 46 | 64 | 524 | 16 13 | 16 | 89 | 29 63 |
| 0 80-0 89 | 8 | 98 | 3 65 | – | – | 2 46 | 67 | 580 | 22 56 | 7 | 42 | 34 30 |
| 0 90-0 99 | 8 | 114 | 4 98 | 2 | 9 | 3 89 | 69 | 567 | 28 86 | 14 | 53 | 40 28 |
| 1 00-1 19 | 36 | 621 | 12 21 | 5 | 67 | 14 59 | 148 | 1 208 | 42 27 | 29 | 187 | 61 21 |
| 1 20-1 39 | 29 | 450 | 17 45 | 4 | 71 | 25 87 | 149 | 1 139 | 54 92 | 22 | 108 | 73 29 |
| 1 40-1 59 | 56 | 1 058 | 29 77 | 3 | 13 | 27 92 | 117 | 894 | 64 85 | 14 | 83 | 82 57 |
| 1 60-1 79 | 48 | 915 | 40 41 | 8 | 101 | 43 93 | 105 | 828 | 74 04 | 12 | 46 | 87 75 |
| 1 80-1 99 | 39 | 618 | 47 61 | 10 | 121 | 63 26 | 92 | 724 | 82 07 | 3 | 13 | 89 22 |
| 2 00-2 19 | 47 | 743 | 56 25 | 2 | 9 | 64 71 | 43 | 327 | 85 70 | 8 | 30 | 92 62 |
| 2 20-2 39 | 43 | 720 | 64 64 | 1 | 4 | 65 36 | 48 | 385 | 89 97 | 5 | 31 | 96 11 |
| 2 40-2 59 | 44 | 730 | 73 14 | 2 | 18 | 68 16 | 33 | 234 | 92 56 | 1 | 3 | 96 43 |
| 2 60-2 79 | 29 | 641 | 80 60 | 5 | 138 | 90 12 | 13 | 122 | 93 91 | 4 | 22 | 98 88 |
| 2 80-2 99 | 19 | 278 | 83 83 | – | – | 90 12 | 19 | 157 | 95 65 | – | – | 98 88 |
| 3 00-3 19 | 20 | 236 | 86 58 | 3 | 37 | 95 99 | 12 | 68 | 96 40 | – | – | 98 88 |
| 3 20-3 39 | 11 | 176 | 88 64 | 1 | 5 | 96 81 | 11 | 90 | 97 40 | – | – | 98 88 |
| 3 40-3 69 | 18 | 334 | 92 52 | 1 | 4 | 97 51 | 13 | 122 | 98 75 | 1 | 3 | 99 22 |
| 3 70 or more | 41 | 642 | 100 00 | 2 | 16 | 100 00 | 14 | 112 | 100 00 | 3 | 7 | 100 00 |

[1]Excludes unknown income

**Table 2-163. CUMULATIVE PERCENTAGE DISTRIBUTION OF RIBOFLAVIN INTAKE VALUES IN MILLIGRAMS FOR PERSONS AGED 45-54 YEARS BY SEX AND RACE FOR INCOME LEVELS UNITED STATES, 1971-74**

| Riboflavin in mg | Total | | | Male | | | Female | | |
|---|---|---|---|---|---|---|---|---|---|
| | Examined persons | Estimated population in thousands | Cumulative percent | Examined persons | Estimated population in thousands | Cumulative percent | Examined persons | Estimated population in thousands | Cumulative percent |
| | All incomes | | | | | | | | |
| Total | 1 601 | 23 313 | 100 00 | 765 | 11 150 | 100 00 | 836 | 12 163 | 100 00 |
| Less than 0 05 | – | – | 0 00 | – | – | 0 00 | – | – | 0 00 |
| 0 05-0 09 | 1 | 22 | 0 09 | – | – | 0 00 | 1 | 22 | 0 18 |
| 0 10-0 14 | – | – | 0 09 | – | – | 0 00 | – | – | 0 18 |
| 0 15-0 19 | 4 | 33 | 0 23 | 2 | 10 | 0 09 | 2 | 22 | 0 36 |
| 0 20-0 29 | 6 | 51 | 0 45 | – | – | 0 09 | 6 | 51 | 0 78 |
| 0 30-0 39 | 15 | 154 | 1 11 | 4 | 46 | 0 51 | 11 | 108 | 1 67 |
| 0 40-0 49 | 18 | 212 | 2 02 | 7 | 77 | 1 20 | 11 | 135 | 2 78 |
| 0 50-0 54 | 27 | 256 | 3 12 | 6 | 34 | 1 50 | 21 | 222 | 4 61 |
| 0 55-0 59 | 12 | 156 | 3 79 | 2 | 9 | 1 58 | 10 | 146 | 5 81 |
| 0 60-0 69 | 55 | 617 | 6 43 | 12 | 122 | 2 68 | 43 | 494 | 9 88 |
| 0 70-0 79 | 66 | 859 | 10 12 | 16 | 214 | 4 60 | 50 | 644 | 15 17 |
| 0 80-0 89 | 73 | 1 031 | 14 54 | 16 | 219 | 6 57 | 57 | 812 | 21 85 |
| 0 90-0 99 | 69 | 1 039 | 19 00 | 19 | 276 | 9 05 | 50 | 763 | 28 13 |
| 1 00-1 19 | 176 | 2 587 | 30 10 | 62 | 837 | 16 55 | 114 | 1 751 | 42 52 |
| 1 20-1 39 | 179 | 2 622 | 41 34 | 75 | 1 024 | 25 73 | 104 | 1 598 | 55 66 |
| 1 40-1 59 | 168 | 2 810 | 53 40 | 80 | 1 249 | 36 93 | 88 | 1 561 | 68 49 |
| 1 60-1 79 | 134 | 2 061 | 62 24 | 72 | 1 187 | 47 58 | 62 | 874 | 75 68 |
| 1 80-1 99 | 126 | 1 897 | 70 38 | 72 | 1 149 | 57 88 | 54 | 748 | 81 83 |
| 2 00-2 19 | 95 | 1 389 | 76 33 | 64 | 915 | 66 09 | 31 | 474 | 85 73 |
| 2 20-2 39 | 96 | 1 527 | 82 88 | 62 | 1 062 | 75 61 | 34 | 465 | 89 55 |
| 2 40-2 59 | 58 | 787 | 86 26 | 37 | 471 | 79 84 | 21 | 316 | 92 15 |
| 2 60-2 79 | 39 | 527 | 88 52 | 25 | 321 | 82 71 | 14 | 206 | 93 85 |
| 2 80-2 99 | 32 | 487 | 90 61 | 21 | 324 | 85 62 | 11 | 163 | 95 19 |
| 3 00-3 19 | 30 | 458 | 92 58 | 21 | 334 | 88 62 | 9 | 124 | 96 21 |
| 3 20-3 39 | 19 | 330 | 93 99 | 13 | 202 | 90 43 | 6 | 128 | 97 26 |
| 3 40-3 69 | 33 | 492 | 96 10 | 26 | 371 | 93 75 | 7 | 121 | 98 25 |
| 3 70 or more | 70 | 909 | 100 00 | 51 | 696 | 100 00 | 19 | 213 | 100 00 |
| | Income below poverty level[1] | | | | | | | | |
| Total | 193 | 1 771 | 100 00 | 93 | 832 | 100 00 | 100 | 939 | 100 00 |
| Less than 0 05 | – | – | 0 00 | – | – | 0 00 | – | – | 0 00 |
| 0 05-0 09 | – | – | 0 00 | – | – | 0 00 | – | – | 0 00 |
| 0 10-0 14 | – | – | 0 00 | – | – | 0 00 | – | – | 0 00 |
| 0 15-0 19 | 2 | 10 | 0 59 | 2 | 10 | 1 26 | – | – | 0 00 |
| 0 20-0 29 | 3 | 11 | 1 19 | – | – | 1 26 | 3 | 11 | 1 12 |
| 0 30-0 39 | 3 | 16 | 2 10 | 1 | 5 | 1 89 | 2 | 11 | 2 29 |
| 0 40-0 49 | 2 | 9 | 2 59 | 1 | 5 | 2 43 | 1 | 4 | 2 72 |
| 0 50-0 54 | 8 | 59 | 5 90 | 3 | 17 | 4 53 | 5 | 41 | 7 11 |
| 0 55-0 59 | 4 | 26 | 7 37 | 2 | 9 | 5 64 | 2 | 17 | 8 89 |
| 0 60-0 69 | 9 | 58 | 10 64 | 3 | 17 | 7 67 | 6 | 41 | 13 27 |
| 0 70-0 79 | 13 | 127 | 17 82 | 5 | 65 | 15 43 | 8 | 63 | 19 94 |
| 0 80-0 89 | 10 | 130 | 25 18 | 2 | 8 | 16 38 | 8 | 122 | 32 98 |
| 0 90-0 99 | 9 | 120 | 31 98 | 5 | 66 | 24 32 | 4 | 54 | 38 77 |
| 1 00-1 19 | 22 | 195 | 42 98 | 8 | 74 | 33 22 | 14 | 121 | 51 62 |
| 1 20-1 39 | 12 | 86 | 47 84 | 5 | 27 | 36 50 | 7 | 59 | 57 87 |
| 1 40-1 59 | 15 | 163 | 57 06 | 11 | 61 | 43 81 | 4 | 103 | 68 80 |
| 1 60-1 79 | 14 | 182 | 67 32 | 6 | 127 | 59 04 | 8 | 55 | 74 66 |
| 1 80-1 99 | 14 | 91 | 72 46 | 7 | 50 | 65 06 | 7 | 41 | 79 01 |
| 2 00-2 19 | 13 | 140 | 80 34 | 7 | 81 | 74 83 | 6 | 58 | 85 22 |
| 2 20-2 39 | 12 | 115 | 86 83 | 7 | 85 | 85 00 | 5 | 30 | 88 46 |
| 2 40-2 59 | 6 | 34 | 88 75 | 4 | 24 | 87 82 | 2 | 10 | 89 57 |
| 2 60-2 79 | 4 | 16 | 89 63 | 3 | 12 | 89 25 | 1 | 4 | 89 97 |
| 2 80-2 99 | 3 | 38 | 91 76 | 2 | 29 | 92 78 | 1 | 8 | 90 87 |
| 3 00-3 19 | 1 | 3 | 91 96 | – | – | 92 78 | 1 | 3 | 91 24 |
| 3 20-3 39 | 1 | 4 | 92 18 | 1 | 4 | 93 26 | – | – | 91 24 |
| 3 40-3 69 | 1 | 13 | 92 94 | 1 | 13 | 94 87 | – | – | 91 24 |
| 3 70 or more | 12 | 125 | 100 00 | 7 | 43 | 100 00 | 5 | 82 | 100 00 |
| | Income above poverty level[1] | | | | | | | | |
| Total | 1 346 | 20 523 | 100 00 | 643 | 9 909 | 100 00 | 703 | 10 614 | 100 00 |
| Less than 0 05 | – | – | 0 00 | – | – | 0 00 | – | – | 0 00 |
| 0 05-0 09 | 1 | 22 | 0 11 | – | – | 0 00 | 1 | 22 | 0 20 |
| 0 10-0 14 | – | – | 0 11 | – | – | 0 00 | – | – | 0 20 |
| 0 15-0 19 | 2 | 22 | 0 21 | – | – | 0 00 | 2 | 22 | 0 41 |
| 0 20-0 29 | 3 | 40 | 0 41 | – | – | 0 00 | 3 | 40 | 0 79 |
| 0 30-0 39 | 11 | 109 | 0 94 | 2 | 12 | 0 12 | 9 | 97 | 1 71 |
| 0 40-0 49 | 15 | 178 | 1 81 | 6 | 72 | 0 85 | 9 | 106 | 2 71 |
| 0 50-0 54 | 16 | 174 | 2 66 | 2 | 12 | 0 97 | 14 | 161 | 4 23 |
| 0 55-0 59 | 7 | 95 | 3 12 | – | – | 0 97 | 7 | 95 | 5 12 |
| 0 60-0 69 | 45 | 538 | 5 74 | 9 | 106 | 2 04 | 36 | 432 | 9 20 |
| 0 70-0 79 | 51 | 723 | 9 26 | 9 | 141 | 3 46 | 42 | 582 | 14 68 |
| 0 80-0 89 | 62 | 886 | 13 58 | 14 | 211 | 5 59 | 48 | 675 | 21 04 |
| 0 90-0 99 | 57 | 872 | 17 83 | 14 | 210 | 7 71 | 43 | 662 | 27 27 |
| 1 00-1 19 | 150 | 2 344 | 29 25 | 52 | 738 | 15 17 | 98 | 1 605 | 42 40 |
| 1 20-1 39 | 162 | 2 468 | 41 27 | 67 | 967 | 24 93 | 95 | 1 501 | 56 54 |
| 1 40-1 59 | 145 | 2 492 | 53 42 | 65 | 1 100 | 36 03 | 80 | 1 392 | 69 65 |
| 1 60-1 79 | 114 | 1 807 | 62 22 | 63 | 1 047 | 46 59 | 51 | 760 | 76 81 |
| 1 80-1 99 | 105 | 1 704 | 70 52 | 61 | 1 029 | 56 98 | 44 | 675 | 83 17 |
| 2 00-2 19 | 77 | 1 128 | 76 02 | 56 | 831 | 65 37 | 21 | 297 | 85 97 |
| 2 20-2 39 | 82 | 1 391 | 82 80 | 53 | 957 | 75 02 | 29 | 435 | 90 06 |
| 2 40-2 59 | 49 | 701 | 86 21 | 31 | 410 | 79 15 | 18 | 291 | 92 80 |
| 2 60-2 79 | 34 | 487 | 88 58 | 22 | 309 | 82 27 | 12 | 178 | 94 48 |
| 2 80-2 99 | 27 | 416 | 90 61 | 19 | 295 | 85 25 | 8 | 121 | 95 62 |
| 3 00-3 19 | 26 | 391 | 92 51 | 19 | 273 | 88 00 | 7 | 118 | 96 73 |
| 3 20-3 39 | 17 | 295 | 93 95 | 12 | 198 | 90 00 | 5 | 96 | 97 63 |
| 3 40-3 69 | 31 | 465 | 96 21 | 24 | 344 | 93 47 | 7 | 121 | 98 77 |
| 3 70 or more | 57 | 777 | 100 00 | 43 | 647 | 100 00 | 14 | 130 | 100 00 |

**Table 2-163. CUMULATIVE PERCENTAGE DISTRIBUTION OF RIBOFLAVIN INTAKE VALUES IN MILLIGRAMS FOR PERSONS AGED 45-54 YEARS BY SEX AND RACE FOR INCOME LEVELS UNITED STATES, 1971-74—Con.**

| Riboflavin in mg | White male | | | Black male | | | White female | | | Black female | | |
|---|---|---|---|---|---|---|---|---|---|---|---|---|
| | Examined persons | Estimated population in thousands | Cumulative percent | Examined persons | Estimated population in thousands | Cumulative percent | Examined persons | Estimated population in thousands | Cumulative percent | Examined persons | Estimated population in thousands | Cumulative percent |
| | All incomes | | | | | | | | | | | |
| Total | 628 | 10 039 | 100 00 | 130 | 1 057 | 100 00 | 705 | 10 879 | 100 00 | 126 | 1 237 | 100 00 |
| Less than 0 05 | – | – | 0 00 | – | – | 0 00 | – | – | 0 00 | – | – | 0 00 |
| 0 05-0 09 | – | – | 0 00 | – | – | 0 00 | 1 | 22 | 0 20 | – | – | 0 00 |
| 0 10-0 14 | – | – | 0 00 | – | – | 0 00 | – | – | 0 20 | – | – | 0 00 |
| 0 15-0 19 | 1 | 8 | 0 08 | 1 | 3 | 0 24 | 2 | 22 | 0 40 | – | – | 0 00 |
| 0 20-0 29 | – | – | 0 08 | – | – | 0 24 | 3 | 38 | 0 75 | 3 | 13 | 1 07 |
| 0 30-0 39 | 2 | 34 | 0 42 | 2 | 12 | 1 36 | 7 | 84 | 1 52 | 4 | 25 | 3 07 |
| 0 40-0 49 | 4 | 65 | 1 06 | 3 | 12 | 2 50 | 8 | 108 | 2 51 | 3 | 27 | 5 28 |
| 0 50-0 54 | – | – | 1 06 | 6 | 34 | 5 73 | 15 | 175 | 4 11 | 5 | 37 | 8 25 |
| 0 55-0 59 | – | – | 1 06 | 2 | 9 | 6 60 | 6 | 79 | 4 84 | 4 | 68 | 13 72 |
| 0 60-0 69 | 5 | 71 | 1 77 | 7 | 51 | 11 45 | 31 | 396 | 8 48 | 11 | 78 | 20 00 |
| 0 70-0 79 | 8 | 137 | 3 14 | 8 | 77 | 18 78 | 43 | 552 | 13 55 | 6 | 89 | 27 18 |
| 0 80-0 89 | 10 | 178 | 4 91 | 6 | 41 | 22 69 | 45 | 658 | 19 60 | 12 | 155 | 39 66 |
| 0 90-0 99 | 14 | 251 | 7 40 | 5 | 26 | 25 12 | 45 | 664 | 25 70 | 5 | 10 | 47 72 |
| 1 00-1 19 | 44 | 689 | 14 27 | 15 | 126 | 37 06 | 93 | 1 486 | 39 35 | 20 | 256 | 68 43 |
| 1 20-1 39 | 63 | 936 | 23 59 | 11 | 85 | 45 14 | 87 | 1 469 | 52 86 | 17 | 129 | 78 86 |
| 1 40-1 59 | 69 | 1 174 | 35 29 | 10 | 60 | 50 81 | 84 | 1 500 | 66 64 | 4 | 62 | 83 83 |
| 1 60-1 79 | 63 | 1 055 | 45 79 | 9 | 132 | 63 34 | 55 | 835 | 74 31 | 7 | 39 | 87 00 |
| 1 80-1 99 | 59 | 1 037 | 56 12 | 13 | 112 | 73 90 | 47 | 713 | 80 87 | 7 | 35 | 89 84 |
| 2 00-2 19 | 55 | 836 | 64 45 | 8 | 71 | 80 59 | 27 | 449 | 84 99 | 4 | 25 | 91 89 |
| 2 20-2 39 | 55 | 1 001 | 74 43 | 7 | 61 | 86 33 | 31 | 452 | 89 14 | 3 | 13 | 92 97 |
| 2 40-2 59 | 36 | 467 | 79 08 | 1 | 3 | 86 65 | 21 | 316 | 92 05 | – | – | 92 97 |
| 2 60-2 79 | 21 | 278 | 81 86 | 4 | 43 | 90 68 | 14 | 206 | 93 95 | – | – | 92 97 |
| 2 80-2 99 | 18 | 292 | 84 76 | 3 | 32 | 93 73 | 6 | 111 | 94 97 | 5 | 52 | 97 14 |
| 3 00-3 19 | 20 | 331 | 88 06 | 1 | 3 | 94 00 | 8 | 121 | 96 08 | 1 | 3 | 97 42 |
| 3 20-3 39 | 12 | 195 | 90 00 | 1 | 7 | 94 69 | 6 | 128 | 97 26 | – | – | 97 42 |
| 3 40-3 69 | 23 | 352 | 93 51 | 2 | 11 | 95 75 | 7 | 121 | 98 37 | – | – | 97 42 |
| 3 70 or more | 46 | 651 | 100 00 | 5 | 45 | 100 00 | 13 | 178 | 100 00 | 5 | 32 | 100 00 |
| | Income below poverty level[1] | | | | | | | | | | | |
| Total | 49 | 460 | 100 00 | 44 | 372 | 100 00 | 54 | 576 | 100 00 | 46 | 363 | 100 00 |
| Less than 0 05 | – | – | 0 00 | – | – | 0 00 | – | – | 0 00 | – | – | 0 00 |
| 0 05-0 09 | – | – | 0 00 | – | – | 0 00 | – | – | 0 00 | – | – | 0 00 |
| 0 10-0 14 | – | – | 0 00 | – | – | 0 00 | – | – | 0 00 | – | – | 0 00 |
| 0 15-0 19 | 1 | 8 | 1 72 | 1 | 3 | 0 69 | – | – | 0 00 | – | – | 0 00 |
| 0 20-0 29 | – | – | 1 72 | – | – | 0 69 | 1 | 3 | 0 48 | 2 | 8 | 2 15 |
| 0 30-0 39 | 1 | 5 | 2 86 | – | – | 0 69 | – | – | 0 48 | 2 | 11 | 5 17 |
| 0 40-0 49 | – | – | 2 86 | 1 | 5 | 1 91 | – | – | 0 48 | 1 | 4 | 6 28 |
| 0 50-0 54 | – | – | 2 86 | 3 | 17 | 6 60 | 2 | 12 | 2 60 | 3 | 29 | 14 26 |
| 0 55-0 59 | – | – | 2 86 | 2 | 9 | 9 08 | 1 | 6 | 3 64 | 1 | 11 | 17 23 |
| 0 60-0 69 | – | – | 2 86 | 3 | 17 | 13 61 | 3 | 29 | 8 61 | 3 | 12 | 20 68 |
| 0 70-0 79 | 2 | 31 | 9 56 | 3 | 34 | 22 68 | 6 | 47 | 16 77 | 2 | 16 | 24 96 |
| 0 80-0 89 | – | – | 9 56 | 2 | 8 | 24 80 | 4 | 48 | 25 18 | 4 | 74 | 45 36 |
| 0 90-0 99 | 3 | 49 | 20 29 | 2 | 17 | 29 30 | 4 | 54 | 34 61 | – | – | 45 36 |
| 1 00-1 19 | 3 | 20 | 24 56 | 5 | 54 | 43 92 | 5 | 34 | 40 44 | 9 | 87 | 69 38 |
| 1 20-1 39 | 2 | 19 | 28 66 | 3 | 8 | 46 19 | 3 | 36 | 46 75 | 4 | 22 | 75 54 |
| 1 40-1 59 | 7 | 43 | 38 00 | 4 | 18 | 50 97 | 4 | 103 | 64 56 | – | – | 75 54 |
| 1 60-1 79 | 3 | 27 | 43 92 | 3 | 10 | 77 72 | 4 | 33 | 70 23 | 4 | 22 | 81 68 |
| 1 80-1 99 | 3 | 36 | 51 78 | 4 | 14 | 81 45 | 5 | 34 | 76 17 | 2 | 7 | 83 52 |
| 2 00-2 19 | 5 | 42 | 60 95 | 2 | 39 | 91 96 | 3 | 37 | 82 64 | 3 | 21 | 89 33 |
| 2 20-2 39 | 4 | 76 | 77 42 | 3 | 9 | 94 35 | 3 | 21 | 86 24 | 2 | 10 | 91 99 |
| 2 40-2 59 | 4 | 24 | 82 54 | – | – | 94 35 | 2 | 10 | 88 05 | – | – | 91 99 |
| 2 60-2 79 | 2 | 7 | 84 10 | 1 | 5 | 95 61 | 1 | 4 | 88 70 | – | – | 91 99 |
| 2 80-2 99 | 2 | 29 | 90 48 | – | – | 95 61 | – | – | 88 70 | 1 | 8 | 94 32 |
| 3 00-3 19 | – | – | 90 48 | – | – | 95 61 | – | – | 88 70 | 1 | 3 | 95 27 |
| 3 20-3 39 | 1 | 4 | 91 35 | – | – | 95 61 | – | – | 88 70 | – | – | 95 27 |
| 3 40-3 69 | 1 | 13 | 94 27 | – | – | 95 61 | – | – | 88 70 | – | – | 95 27 |
| 3 70 or more | 5 | 26 | 100 00 | 2 | 16 | 100 00 | 3 | 65 | 100 00 | 2 | 17 | 100 00 |
| | Income above poverty level[1] | | | | | | | | | | | |
| Total | 555 | 9 218 | 100 00 | 82 | 652 | 100 00 | 624 | 9 784 | 100 00 | 75 | 795 | 100 00 |
| Less than 0 05 | – | – | 0 00 | – | – | 0 00 | – | – | 0 00 | – | – | 0 00 |
| 0 05-0 09 | – | – | 0 00 | – | – | 0 00 | 1 | 22 | 0 22 | – | – | 0 00 |
| 0 10-0 14 | – | – | 0 00 | – | – | 0 00 | – | – | 0 22 | – | – | 0 00 |
| 0 15-0 19 | – | – | 0 00 | – | – | 0 00 | 2 | 22 | 0 45 | – | – | 0 00 |
| 0 20-0 29 | – | – | 0 00 | – | – | 0 00 | 2 | 35 | 0 81 | 1 | 5 | 0 69 |
| 0 30-0 39 | – | – | 0 00 | 2 | 12 | 1 81 | 7 | 84 | 1 66 | 2 | 14 | 2 42 |
| 0 40-0 49 | 4 | 65 | 0 70 | 2 | 8 | 2 97 | 7 | 82 | 2 50 | 2 | 23 | 5 36 |
| 0 50-0 54 | – | – | 0 70 | 2 | 12 | 4 85 | 12 | 154 | 4 07 | 2 | 8 | 6 33 |
| 0 55-0 59 | – | – | 0 70 | – | – | 4 85 | 5 | 73 | 4 81 | 2 | 23 | 9 19 |
| 0 60-0 69 | 5 | 71 | 1 47 | 4 | 34 | 10 12 | 27 | 347 | 8 36 | 8 | 65 | 17 39 |
| 0 70-0 79 | 5 | 101 | 2 57 | 4 | 41 | 16 34 | 37 | 505 | 13 52 | 4 | 73 | 26 60 |
| 0 80-0 89 | 10 | 178 | 4 49 | 4 | 33 | 21 46 | 40 | 594 | 19 60 | 8 | 80 | 36 73 |
| 0 90-0 99 | 11 | 201 | 6 68 | 3 | 9 | 22 83 | 38 | 562 | 25 34 | 5 | 10 | 49 27 |
| 1 00-1 19 | 39 | 645 | 13 68 | 10 | 72 | 33 83 | 86 | 1 428 | 39 93 | 11 | 169 | 70 55 |
| 1 20-1 39 | 58 | 888 | 23 31 | 8 | 77 | 45 62 | 82 | 1 394 | 54 18 | 13 | 107 | 83 98 |
| 1 40-1 59 | 59 | 1 058 | 34 79 | 6 | 42 | 52 07 | 77 | 1 334 | 67 82 | 3 | 58 | 91 26 |
| 1 60-1 79 | 57 | 1 014 | 45 79 | 6 | 33 | 57 11 | 48 | 743 | 75 41 | 3 | 17 | 93 38 |
| 1 80-1 99 | 53 | 953 | 56 13 | 8 | 76 | 68 83 | 40 | 655 | 82 11 | 4 | 20 | 95 89 |
| 2 00-2 19 | 49 | 791 | 64 71 | 6 | 32 | 73 67 | 20 | 293 | 85 10 | 1 | 4 | 96 43 |
| 2 20-2 39 | 49 | 905 | 74 53 | 4 | 52 | 81 60 | 28 | 431 | 89 50 | 1 | 4 | 96 89 |
| 2 40-2 59 | 31 | 410 | 78 97 | – | – | 81 60 | 18 | 291 | 92 48 | – | – | 96 89 |
| 2 60-2 79 | 19 | 271 | 81 92 | 3 | 38 | 87 40 | 12 | 178 | 94 29 | – | – | 96 89 |
| 2 80-2 99 | 16 | 262 | 84 76 | 3 | 32 | 92 34 | 6 | 111 | 95 43 | 2 | 10 | 98 14 |
| 3 00-3 19 | 18 | 270 | 87 69 | 1 | 3 | 92 78 | 7 | 118 | 96 63 | – | – | 98 14 |
| 3 20-3 39 | 11 | 191 | 89 77 | 1 | 7 | 93 90 | 5 | 96 | 97 61 | – | – | 98 14 |
| 3 40-3 69 | 21 | 325 | 93 29 | 2 | 11 | 95 62 | 7 | 121 | 98 85 | – | – | 98 14 |
| 3 70 or more | 40 | 618 | 100 00 | 3 | 29 | 100 00 | 10 | 112 | 100 00 | 3 | 15 | 100 00 |

[1]Excludes unknown income

## Table 2-164. CUMULATIVE PERCENTAGE DISTRIBUTION OF RIBOFLAVIN INTAKE VALUES IN MILLIGRAMS FOR PERSONS AGED 55-64 YEARS BY SEX AND RACE FOR INCOME LEVELS UNITED STATES, 1971-74

| Riboflavin in mg | Total | | | Male | | | Female | | |
|---|---|---|---|---|---|---|---|---|---|
| | Examined persons | Estimated population in thousands | Cumulative percent | Examined persons | Estimated population in thousands | Cumulative percent | Examined persons | Estimated population in thousands | Cumulative percent |
| | All incomes | | | | | | | | |
| Total | 1 267 | 19 049 | 100 00 | 597 | 8 997 | 100 00 | 670 | 10 052 | 100 00 |
| Less than 0 05 | – | – | 0 00 | – | – | 0 00 | – | – | 0 00 |
| 0 05-0 09 | – | – | 0 00 | – | – | 0 00 | – | – | 0 00 |
| 0 10-0 14 | 2 | 7 | 0 04 | – | – | 0 00 | 2 | 7 | 0 07 |
| 0 15-0 19 | 2 | 11 | 0 09 | – | – | 0 00 | 2 | 11 | 0 18 |
| 0 20-0 29 | 6 | 99 | 0 61 | 2 | 51 | 0 57 | 4 | 47 | 0 65 |
| 0 30-0 39 | 11 | 67 | 0 96 | – | – | 0 57 | 11 | 67 | 1 31 |
| 0 40-0 49 | 20 | 241 | 2 23 | 8 | 77 | 1 43 | 12 | 164 | 2 95 |
| 0 50-0 54 | 23 | 250 | 3 54 | 4 | 47 | 1 95 | 19 | 204 | 4 97 |
| 0 55-0 59 | 19 | 231 | 4 76 | 5 | 68 | 2 70 | 14 | 163 | 6 59 |
| 0 60-0 69 | 47 | 554 | 7 66 | 10 | 104 | 3 85 | 37 | 450 | 11 07 |
| 0 70-0 79 | 59 | 1 022 | 13 03 | 15 | 259 | 6 73 | 44 | 763 | 18 66 |
| 0 80-0 89 | 61 | 949 | 18 01 | 21 | 321 | 10 30 | 40 | 628 | 24 91 |
| 0 90-0 99 | 64 | 887 | 22 67 | 29 | 380 | 14 52 | 35 | 508 | 29 96 |
| 1 00-1 19 | 156 | 2 256 | 34 51 | 58 | 775 | 23 13 | 98 | 1 481 | 44 70 |
| 1 20-1 39 | 144 | 2 307 | 46 63 | 54 | 932 | 33 48 | 90 | 1 376 | 58 39 |
| 1 40-1 59 | 126 | 1 971 | 56 97 | 59 | 978 | 44 36 | 67 | 993 | 68 26 |
| 1 60-1 79 | 115 | 1 925 | 67 08 | 60 | 850 | 53 81 | 55 | 1 075 | 78 96 |
| 1 80-1 99 | 100 | 1 359 | 74 21 | 63 | 811 | 62 82 | 37 | 548 | 84 40 |
| 2 00-2 19 | 73 | 1 037 | 79 65 | 43 | 633 | 69 86 | 30 | 404 | 88 42 |
| 2 20-2 39 | 50 | 773 | 83 71 | 30 | 512 | 75 55 | 20 | 262 | 91 02 |
| 2 40-2 59 | 35 | 552 | 86 61 | 20 | 330 | 79 22 | 15 | 222 | 93 23 |
| 2 60-2 79 | 31 | 609 | 89 81 | 23 | 448 | 84 20 | 8 | 161 | 94 83 |
| 2 80-2 99 | 29 | 388 | 91 85 | 20 | 243 | 86 90 | 9 | 146 | 96 28 |
| 3 00-3 19 | 18 | 345 | 93 66 | 15 | 289 | 90 11 | 3 | 55 | 96 83 |
| 3 20-3 39 | 13 | 225 | 94 84 | 10 | 154 | 91 83 | 3 | 70 | 97 53 |
| 3 40-3 69 | 15 | 258 | 96 19 | 12 | 216 | 94 23 | 3 | 42 | 97 95 |
| 3 70 or more | 48 | 725 | 100 00 | 36 | 519 | 100 00 | 12 | 206 | 100 00 |
| | Income below poverty level[1] | | | | | | | | |
| Total | 196 | 2 191 | 100 00 | 90 | 1 030 | 100 00 | 106 | 1 161 | 100 00 |
| Less than 0 05 | – | – | 0 00 | – | – | 0 00 | – | – | 0 00 |
| 0 05-0 09 | – | – | 0 00 | – | – | 0 00 | – | – | 0 00 |
| 0 10-0 14 | 2 | 7 | 0 31 | – | – | 0 00 | 2 | 7 | 0 59 |
| 0 15-0 19 | 1 | 5 | 0 55 | – | – | 0 00 | 1 | 5 | 1 03 |
| 0 20-0 29 | 2 | 9 | 0 94 | – | – | 0 00 | 2 | 9 | 1 78 |
| 0 30-0 39 | 2 | 15 | 1 61 | – | – | 0 00 | 2 | 15 | 3 04 |
| 0 40-0 49 | 7 | 87 | 5 59 | – | – | 0 00 | 7 | 87 | 10 55 |
| 0 50-0 54 | 7 | 59 | 8 27 | 2 | 22 | 2 09 | 5 | 37 | 13 76 |
| 0 55-0 59 | 3 | 37 | 9 98 | 2 | 26 | 4 62 | 1 | 11 | 14 73 |
| 0 60-0 69 | 12 | 134 | 16 08 | 3 | 14 | 6 03 | 9 | 119 | 25 00 |
| 0 70-0 79 | 8 | 58 | 18 74 | 3 | 25 | 8 45 | 5 | 33 | 27 87 |
| 0 80-0 89 | 10 | 80 | 22 37 | 3 | 16 | 9 96 | 7 | 64 | 33 38 |
| 0 90-0 99 | 11 | 148 | 29 11 | 4 | 52 | 15 00 | 7 | 96 | 41 63 |
| 1 00-1 19 | 32 | 413 | 47 95 | 13 | 224 | 36 71 | 19 | 189 | 57 92 |
| 1 20-1 39 | 21 | 224 | 58 17 | 11 | 97 | 46 14 | 10 | 127 | 68 84 |
| 1 40-1 59 | 14 | 121 | 63 69 | 9 | 75 | 53 44 | 5 | 46 | 72 79 |
| 1 60-1 79 | 16 | 200 | 72 81 | 6 | 61 | 59 36 | 10 | 139 | 84 75 |
| 1 80-1 99 | 10 | 120 | 78 27 | 7 | 61 | 65 24 | 3 | 59 | 89 83 |
| 2 00-2 19 | 11 | 154 | 85 32 | 7 | 119 | 76 76 | 4 | 36 | 92 92 |
| 2 20-2 39 | 8 | 107 | 90 21 | 4 | 57 | 82 31 | 4 | 50 | 97 23 |
| 2 40-2 59 | 4 | 58 | 92 85 | 4 | 58 | 87 90 | – | – | 97 23 |
| 2 60-2 79 | 3 | 35 | 94 45 | 3 | 35 | 91 32 | – | – | 97 23 |
| 2 80-2 99 | 2 | 36 | 96 11 | 1 | 21 | 93 40 | 1 | 15 | 98 51 |
| 3 00-3 19 | 1 | 7 | 96 42 | – | – | 93 40 | 1 | 7 | 99 10 |
| 3 20-3 39 | 1 | 3 | 96 55 | 1 | 3 | 93 68 | – | – | 99 10 |
| 3 40-3 69 | 2 | 35 | 98 13 | 2 | 35 | 97 04 | – | – | 99 10 |
| 3 70 or more | 6 | 41 | 100 00 | 5 | 31 | 100 00 | 1 | 10 | 100 00 |
| | Income above poverty level[1] | | | | | | | | |
| Total | 1 005 | 15 783 | 100 00 | 476 | 7 482 | 100 00 | 529 | 8 300 | 100 00 |
| Less than 0 05 | – | – | 0 00 | – | – | 0 00 | – | – | 0 00 |
| 0 05-0 09 | – | – | 0 00 | – | – | 0 00 | – | – | 0 00 |
| 0 10-0 14 | – | – | 0 00 | – | – | 0 00 | – | – | 0 00 |
| 0 15-0 19 | 1 | 6 | 0 04 | – | – | 0 00 | 1 | 6 | 0 07 |
| 0 20-0 29 | 4 | 90 | 0 61 | 2 | 51 | 0 69 | 2 | 39 | 0 54 |
| 0 30-0 39 | 8 | 49 | 0 92 | – | – | 0 69 | 8 | 49 | 1 13 |
| 0 40-0 49 | 13 | 154 | 1 89 | 8 | 77 | 1 72 | 5 | 77 | 2 05 |
| 0 50-0 54 | 15 | 188 | 3 08 | 2 | 25 | 2 05 | 13 | 162 | 4 01 |
| 0 55-0 59 | 12 | 165 | 4 13 | 3 | 42 | 2 61 | 9 | 123 | 5 50 |
| 0 60-0 69 | 32 | 392 | 6 61 | 6 | 85 | 3 75 | 26 | 307 | 9 20 |
| 0 70-0 79 | 48 | 915 | 12 41 | 9 | 185 | 6 22 | 39 | 730 | 17 99 |
| 0 80-0 89 | 48 | 815 | 17 57 | 15 | 251 | 9 57 | 33 | 564 | 24 79 |
| 0 90-0 99 | 50 | 725 | 22 17 | 23 | 317 | 13 81 | 27 | 408 | 29 70 |
| 1 00-1 19 | 114 | 1 605 | 32 34 | 41 | 493 | 20 40 | 73 | 1 112 | 43 09 |
| 1 20-1 39 | 115 | 1 913 | 44 46 | 40 | 740 | 30 30 | 75 | 1 173 | 57 22 |
| 1 40-1 59 | 109 | 1 789 | 55 79 | 50 | 903 | 42 37 | 59 | 885 | 67 89 |
| 1 60-1 79 | 92 | 1 614 | 66 02 | 51 | 756 | 52 47 | 41 | 859 | 78 23 |
| 1 80-1 99 | 88 | 1 219 | 73 75 | 56 | 751 | 62 51 | 32 | 469 | 83 88 |
| 2 00-2 19 | 60 | 857 | 79 18 | 34 | 489 | 69 04 | 26 | 368 | 88 31 |
| 2 20-2 39 | 38 | 596 | 82 95 | 22 | 384 | 74 18 | 16 | 212 | 90 86 |
| 2 40-2 59 | 30 | 477 | 85 98 | 16 | 273 | 77 83 | 14 | 205 | 93 33 |
| 2 60-2 79 | 26 | 514 | 89 24 | 20 | 413 | 83 35 | 6 | 101 | 94 55 |
| 2 80-2 99 | 26 | 349 | 91 45 | 19 | 221 | 86 30 | 7 | 128 | 96 08 |
| 3 00-3 19 | 15 | 302 | 93 36 | 13 | 253 | 89 69 | 2 | 49 | 96 67 |
| 3 20-3 39 | 12 | 222 | 94 77 | 9 | 152 | 91 71 | 3 | 70 | 97 52 |
| 3 40-3 69 | 12 | 206 | 96 07 | 9 | 164 | 93 90 | 3 | 42 | 98 02 |
| 3 70 or more | 37 | 621 | 100 00 | 28 | 457 | 100 00 | 9 | 164 | 100 00 |

**Table 2-164. CUMULATIVE PERCENTAGE DISTRIBUTION OF RIBOFLAVIN INTAKE VALUES IN MILLIGRAMS FOR PERSONS AGED 55-64 YEARS BY SEX AND RACE FOR INCOME LEVELS UNITED STATES, 1971-74—Con.**

| Riboflavin in mg | White male | | | Black male | | | White female | | | Black female | | |
|---|---|---|---|---|---|---|---|---|---|---|---|---|
| | Examined persons | Estimated population in thousands | Cumulative percent | Examined persons | Estimated population in thousands | Cumulative percent | Examined persons | Estimated population in thousands | Cumulative percent | Examined persons | Estimated population in thousands | Cumulative percent |
| | All incomes | | | | | | | | | | | |
| Total | 504 | 8 200 | 100 00 | 85 | 703 | 100 00 | 552 | 9 112 | 100 00 | 115 | 871 | 100 00 |
| Less than 0 05 | – | – | 0 00 | – | – | 0 00 | – | – | 0 00 | – | – | 0 00 |
| 0 05-0 09 | – | – | 0 00 | – | – | 0 00 | – | – | 0 00 | – | – | 0 00 |
| 0 10-0 14 | – | – | 0 00 | – | – | 0 00 | – | – | 0 00 | 2 | 7 | 0 79 |
| 0 15-0 19 | – | – | 0 00 | – | – | 0 00 | – | – | 0 00 | 2 | 11 | 2 04 |
| 0 20-0 29 | 2 | 51 | 0 63 | – | – | 0 00 | 2 | 39 | 0 43 | 2 | 9 | 3 03 |
| 0 30-0 39 | – | – | 0 63 | – | – | 0 00 | 4 | 29 | 0 74 | 6 | 20 | 5 28 |
| 0 40-0 49 | 5 | 62 | 1 39 | 2 | 12 | 1 78 | 7 | 116 | 2 01 | 5 | 48 | 10 84 |
| 0 50-0 54 | 3 | 44 | 1 92 | 1 | 3 | 2 23 | 16 | 193 | 4 13 | 3 | 10 | 12 01 |
| 0 55-0 59 | 4 | 58 | 2 63 | 1 | 10 | 3 61 | 9 | 118 | 5 43 | 5 | 45 | 17 14 |
| 0 60-0 69 | 6 | 85 | 3 67 | 4 | 18 | 6 20 | 29 | 370 | 9 49 | 7 | 55 | 23 44 |
| 0 70-0 79 | 10 | 221 | 6 36 | 4 | 35 | 11 20 | 37 | 688 | 17 04 | 7 | 75 | 32 02 |
| 0 80-0 89 | 14 | 227 | 9 13 | 7 | 94 | 24 58 | 30 | 565 | 23 24 | 10 | 64 | 39 34 |
| 0 90-0 99 | 20 | 311 | 12 92 | 8 | 63 | 33 59 | 23 | 355 | 27 14 | 12 | 153 | 56 87 |
| 1 00 1 19 | 45 | 662 | 20 99 | 13 | 113 | 49 71 | 83 | 1 380 | 42 28 | 14 | 77 | 65 72 |
| 1 20 1 39 | 47 | 877 | 31 69 | 7 | 54 | 57 44 | 75 | 1 255 | 56 05 | 15 | 121 | 79 59 |
| 1 40 1 59 | 52 | 903 | 42 70 | 5 | 70 | 67 42 | 58 | 940 | 66 36 | 9 | 53 | 85 67 |
| 1 60 1 79 | 55 | 790 | 52 33 | 4 | 52 | 74 88 | 51 | 1 017 | 77 52 | 4 | 58 | 92 34 |
| 1 80 1 99 | 57 | 787 | 61 93 | 5 | 17 | 77 26 | 32 | 532 | 83 35 | 5 | 16 | 94 16 |
| 2 00 2 19 | 35 | 580 | 69 00 | 8 | 53 | 84 83 | 29 | 399 | 87 73 | 1 | 5 | 94 75 |
| 2 20 2 39 | 26 | 434 | 74 29 | 3 | 14 | 86 85 | 18 | 252 | 90 49 | 2 | 10 | 95 87 |
| 2 40-2 59 | 18 | 323 | 78 24 | 2 | 7 | 87 83 | 13 | 196 | 92 64 | 2 | 26 | 98 85 |
| 2 60-2 79 | 21 | 436 | 83 56 | 2 | 12 | 89 57 | 8 | 161 | 94 41 | – | – | 98 85 |
| 2 80-2 99 | 20 | 243 | 86 51 | – | – | 89 57 | 9 | 146 | 96 01 | – | – | 98 85 |
| 3 00-3 19 | 15 | 289 | 90 04 | – | – | 89 57 | 2 | 49 | 96 54 | 1 | 7 | 99 64 |
| 3 20-3 39 | 10 | 154 | 91 93 | – | – | 89 57 | 3 | 70 | 97 31 | – | – | 99 64 |
| 3 40-3 69 | 10 | 188 | 94 22 | 2 | 28 | 93 52 | 3 | 42 | 97 78 | – | – | 99 64 |
| 3 70 or more | 29 | 474 | 100 00 | 7 | 46 | 100 00 | 11 | 203 | 100 00 | 1 | 3 | 100 00 |
| | Income below poverty level[1] | | | | | | | | | | | |
| Total | 62 | 862 | 100 00 | 28 | 167 | 100 00 | 63 | 806 | 100 00 | 42 | 330 | 100 00 |
| Less than 0 05 | – | – | 0 00 | – | – | 0 00 | – | – | 0 00 | – | – | 0 00 |
| 0 05-0 09 | – | – | 0 00 | – | – | 0 00 | – | – | 0 00 | – | – | 0 00 |
| 0 10-0 14 | – | – | 0 00 | – | – | 0 00 | – | – | 0 00 | 2 | 7 | 2 08 |
| 0 15-0 19 | – | – | 0 00 | – | – | 0 00 | – | – | 0 00 | 1 | 5 | 3 64 |
| 0 20-0 29 | – | – | 0 00 | – | – | 0 00 | – | – | 0 00 | 2 | 9 | 6 26 |
| 0 30-0 39 | – | – | 0 00 | – | – | 0 00 | 1 | 11 | 1 39 | 1 | 3 | 7 32 |
| 0 40-0 49 | – | – | 0 00 | – | – | 0 00 | 3 | 42 | 6 59 | 4 | 45 | 21 02 |
| 0 50-0 54 | 1 | 18 | 2 13 | 1 | 3 | 1 89 | 4 | 35 | 10 88 | 1 | 3 | 21 85 |
| 0 55-0 59 | 1 | 16 | 4 02 | 1 | 10 | 7 72 | 1 | 11 | 12 27 | – | – | 21 85 |
| 0 60-0 69 | 1 | 6 | 4 68 | 2 | 9 | 12 97 | 5 | 54 | 18 96 | 3 | 40 | 34 11 |
| 0 70-0 79 | 3 | 25 | 7 57 | – | – | 12 97 | 3 | 23 | 21 79 | 2 | 10 | 37 27 |
| 0 80-0 89 | 2 | 12 | 8 95 | 1 | 4 | 15 15 | 2 | 46 | 27 48 | 5 | 18 | 42 77 |
| 0 90-0 99 | 3 | 47 | 14 38 | 1 | 5 | 18 18 | 2 | 24 | 30 43 | 5 | 72 | 64 58 |
| 1 00-1 19 | 8 | 166 | 33 63 | 5 | 58 | 52 61 | 14 | 158 | 50 08 | 5 | 31 | 73 90 |
| 1 20-1 39 | 8 | 78 | 42 69 | 3 | 19 | 63 87 | 7 | 88 | 61 04 | 3 | 38 | 85 55 |
| 1 40-1 59 | 6 | 60 | 49 64 | 3 | 15 | 72 99 | 3 | 30 | 64 74 | 2 | 16 | 90 40 |
| 1 60-1 79 | 5 | 57 | 56 29 | 1 | 4 | 75 18 | 8 | 129 | 80 74 | 2 | 10 | 93 40 |
| 1 80-1 99 | 6 | 57 | 62 86 | 1 | 4 | 77 52 | 2 | 56 | 87 70 | 1 | 3 | 94 27 |
| 2 00-2 19 | 5 | 111 | 75 76 | 2 | 7 | 81 94 | 3 | 31 | 91 50 | 1 | 5 | 95 83 |
| 2 20-2 39 | 2 | 48 | 81 28 | 2 | 9 | 87 57 | 3 | 43 | 96 86 | 1 | 7 | 97 92 |
| 2 40-2 59 | 3 | 53 | 87 47 | 1 | 4 | 90 16 | – | – | 96 86 | – | – | 97 92 |
| 2 60-2 79 | 2 | 30 | 90 98 | 1 | 5 | 93 09 | – | – | 96 86 | – | – | 97 92 |
| 2 80-2 99 | 1 | 21 | 93 45 | – | – | 93 09 | 1 | 15 | 98 71 | – | – | 97 92 |
| 3 00-3 19 | – | – | 93 45 | – | – | 93 09 | – | – | 98 71 | 1 | 7 | 100 00 |
| 3 20-3 39 | 1 | 3 | 93 80 | – | – | 93 09 | – | – | 98 71 | – | – | 100 00 |
| 3 40-3 69 | 1 | 29 | 97 15 | 1 | 6 | 96 46 | – | – | 98 71 | – | – | 100 00 |
| 3 70 or more | 3 | 25 | 100 00 | 2 | 6 | 100 00 | 1 | 10 | 100 00 | – | – | 100 00 |
| | Income above poverty level[1] | | | | | | | | | | | |
| Total | 421 | 6 955 | 100 00 | 48 | 435 | 100 00 | 460 | 7 746 | 100 00 | 67 | 511 | 100 00 |
| Less than 0 05 | – | – | 0 00 | – | – | 0 00 | – | – | 0 00 | – | – | 0 00 |
| 0 05-0 09 | – | – | 0 00 | – | – | 0 00 | – | – | 0 00 | – | – | 0 00 |
| 0 10-0 14 | – | – | 0 00 | – | – | 0 00 | – | – | 0 00 | – | – | 0 00 |
| 0 15-0 19 | – | – | 0 00 | – | – | 0 00 | – | – | 0 00 | 1 | 6 | 1 13 |
| 0 20-0 29 | 2 | 51 | 0 74 | – | – | 0 00 | 2 | 39 | 0 50 | – | – | 1 13 |
| 0 30-0 39 | – | – | 0 74 | – | – | 0 00 | 3 | 18 | 0 73 | 4 | 13 | 3 63 |
| 0 40-0 49 | 5 | 62 | 1 63 | 2 | 12 | 2 87 | 4 | 74 | 1 68 | 1 | 3 | 4 27 |
| 0 50-0 54 | 2 | 25 | 2 00 | – | – | 2 87 | 12 | 159 | 3 73 | 1 | 4 | 4 97 |
| 0 55-0 59 | 3 | 42 | 2 60 | – | – | 2 87 | 5 | 89 | 4 88 | 4 | 34 | 11 67 |
| 0 60-0 69 | 5 | 80 | 3 74 | 1 | 5 | 4 03 | 22 | 293 | 8 66 | 4 | 14 | 14 48 |
| 0 70-0 79 | 6 | 175 | 6 26 | 3 | 10 | 6 38 | 34 | 665 | 17 25 | 5 | 64 | 27 08 |
| 0 80-0 89 | 11 | 193 | 9 03 | 4 | 58 | 19 72 | 28 | 519 | 23 95 | 5 | 46 | 35 99 |
| 0 90-0 99 | 17 | 264 | 12 82 | 5 | 48 | 30 79 | 21 | 331 | 28 22 | 6 | 76 | 50 93 |
| 1 00-1 19 | 35 | 463 | 19 48 | 6 | 30 | 37 66 | 64 | 1 045 | 41 72 | 8 | 42 | 59 12 |
| 1 20-1 39 | 36 | 705 | 29 62 | 4 | 36 | 45 83 | 63 | 1 091 | 55 79 | 12 | 82 | 75 24 |
| 1 40-1 59 | 46 | 843 | 41 74 | 2 | 55 | 58 43 | 53 | 852 | 66 79 | 6 | 33 | 81 77 |
| 1 60-1 79 | 47 | 699 | 51 79 | 3 | 49 | 69 63 | 39 | 810 | 77 26 | 2 | 48 | 91 20 |
| 1 80-1 99 | 51 | 730 | 62 29 | 4 | 13 | 72 58 | 28 | 456 | 83 14 | 4 | 13 | 93 74 |
| 2 00-2 19 | 28 | 443 | 68 66 | 6 | 46 | 83 10 | 26 | 368 | 87 89 | – | – | 93 74 |
| 2 20-2 39 | 20 | 316 | 73 21 | 1 | 5 | 84 21 | 15 | 209 | 90 59 | 1 | 3 | 94 30 |
| 2 40-2 59 | 15 | 270 | 77 10 | 1 | 3 | 84 80 | 12 | 179 | 92 89 | 2 | 26 | 99 39 |
| 2 60-2 79 | 19 | 406 | 82 93 | 1 | 7 | 86 48 | 6 | 101 | 94 20 | – | – | 99 39 |
| 2 80-2 99 | 19 | 221 | 86 11 | – | – | 86 48 | 7 | 128 | 95 84 | – | – | 99 39 |
| 3 00-3 19 | 13 | 253 | 89 75 | – | – | 86 48 | 2 | 49 | 96 47 | – | – | 99 39 |
| 3 20-3 39 | 9 | 152 | 91 93 | – | – | 86 48 | 3 | 70 | 97 38 | – | – | 99 39 |
| 3 40-3 69 | 8 | 141 | 93 96 | 1 | 22 | 91 55 | 3 | 42 | 97 92 | – | – | 99 39 |
| 3 70 or more | 24 | 420 | 100 00 | 4 | 37 | 100 00 | 8 | 161 | 100 00 | 1 | 3 | 100 00 |

[1]Excludes unknown income

## Table 2-165. CUMULATIVE PERCENTAGE DISTRIBUTION OF RIBOFLAVIN INTAKE VALUES IN MILLIGRAMS FOR PERSONS AGED 65 YEARS AND OVER BY SEX AND RACE FOR INCOME LEVELS UNITED STATES, 1971-74

| Riboflavin in mg | Total | | | Male | | | Female | | |
|---|---|---|---|---|---|---|---|---|---|
| | Examined persons | Estimated population in thousands | Cumulative percent | Examined persons | Estimated population in thousands | Cumulative percent | Examined persons | Estimated population in thousands | Cumulative percent |
| | All incomes | | | | | | | | |
| Total | 3 479 | 12 774 | 100 00 | 1 657 | 5 496 | 100 00 | 1 822 | 7 277 | 100 00 |
| Less than 0 05 | – | – | 0 00 | – | – | 0 00 | – | – | 0 00 |
| 0 05-0 09 | 1 | 1 | 0 01 | – | – | 0 00 | 1 | 1 | 0 01 |
| 0 10-0 14 | 1 | 1 | 0 01 | 1 | 1 | 0 02 | – | – | 0 01 |
| 0 15-0 19 | 5 | 23 | 0 19 | 1 | 2 | 0 06 | 4 | 21 | 0 29 |
| 0 20-0 29 | 23 | 61 | 0 67 | 3 | 6 | 0 16 | 20 | 56 | 1 06 |
| 0 30-0 39 | 28 | 76 | 1 27 | 9 | 26 | 0 64 | 19 | 49 | 1 74 |
| 0 40-0 49 | 61 | 173 | 2 62 | 12 | 16 | 0 93 | 49 | 157 | 3 90 |
| 0 50-0 54 | 43 | 124 | 3 59 | 13 | 22 | 1 33 | 30 | 103 | 5 31 |
| 0 55-0 59 | 75 | 224 | 5 34 | 20 | 63 | 2 47 | 55 | 160 | 7 51 |
| 0 60-0 69 | 129 | 411 | 8 56 | 47 | 121 | 4 67 | 82 | 290 | 11 49 |
| 0 70-0 79 | 157 | 584 | 13 13 | 53 | 142 | 7 26 | 104 | 442 | 17 57 |
| 0 80-0 89 | 204 | 734 | 18 87 | 77 | 271 | 12 20 | 127 | 462 | 23 92 |
| 0 90-0 99 | 224 | 757 | 24 80 | 91 | 214 | 16 08 | 133 | 544 | 31 39 |
| 1 00-1 19 | 466 | 1 685 | 38 00 | 191 | 609 | 27 15 | 275 | 1 077 | 46 19 |
| 1 20-1 39 | 438 | 1 683 | 51 17 | 193 | 663 | 39 22 | 245 | 1 019 | 60 19 |
| 1 40-1 59 | 406 | 1 565 | 63 42 | 196 | 669 | 51 39 | 210 | 897 | 72 51 |
| 1 60-1 79 | 296 | 1 193 | 72 76 | 153 | 535 | 61 13 | 143 | 657 | 81 55 |
| 1 80-1 99 | 222 | 823 | 79 20 | 141 | 501 | 70 24 | 81 | 322 | 85 98 |
| 2 00-2 19 | 180 | 719 | 84 84 | 98 | 355 | 76 70 | 82 | 364 | 90 98 |
| 2 20-2 39 | 149 | 555 | 89 18 | 94 | 358 | 83 21 | 55 | 197 | 93 69 |
| 2 40-2 59 | 118 | 415 | 92 43 | 81 | 298 | 88 63 | 37 | 117 | 95 30 |
| 2 60-2 79 | 50 | 199 | 93 98 | 36 | 114 | 90 70 | 14 | 85 | 96 47 |
| 2 80-2 99 | 45 | 159 | 95 23 | 37 | 131 | 93 08 | 8 | 28 | 96 85 |
| 3 00-3 19 | 35 | 149 | 96 39 | 22 | 78 | 94 51 | 13 | 71 | 97 82 |
| 3 20-3 39 | 33 | 95 | 97 14 | 28 | 83 | 96 02 | 5 | 12 | 97 98 |
| 3 40-3 69 | 32 | 125 | 98 11 | 21 | 78 | 97 44 | 11 | 47 | 98 62 |
| 3 70 or more | 58 | 241 | 100 00 | 39 | 141 | 100 00 | 19 | 100 | 100 00 |
| | Income below poverty level[1] | | | | | | | | |
| Total | 816 | 2 259 | 100 00 | 335 | 787 | 100 00 | 481 | 1 472 | 100 00 |
| Less than 0 05 | – | – | 0 00 | – | – | 0 00 | – | – | 0 00 |
| 0 05-0 09 | – | – | 0 00 | – | – | 0 00 | – | – | 0 00 |
| 0 10-0 14 | 1 | 1 | 0 05 | 1 | 1 | 0 13 | – | – | 0 00 |
| 0 15-0 19 | 1 | 8 | 0 39 | – | – | 0 13 | 1 | 8 | 0 53 |
| 0 20-0 29 | 14 | 36 | 2 00 | 2 | 2 | 0 33 | 12 | 35 | 2 89 |
| 0 30-0 39 | 13 | 22 | 2 98 | 2 | 2 | 0 61 | 11 | 20 | 4 25 |
| 0 40-0 49 | 23 | 39 | 4 72 | 7 | 9 | 1 71 | 16 | 31 | 6 32 |
| 0 50-0 54 | 14 | 36 | 6 33 | 5 | 7 | 2 62 | 9 | 29 | 8 31 |
| 0 55-0 59 | 24 | 76 | 9 68 | 5 | 22 | 5 37 | 19 | 54 | 11 98 |
| 0 60-0 69 | 39 | 98 | 14 00 | 19 | 48 | 11 44 | 20 | 50 | 15 37 |
| 0 70-0 79 | 48 | 119 | 19 29 | 16 | 35 | 15 83 | 32 | 85 | 21 14 |
| 0 80-0 89 | 57 | 146 | 25 74 | 20 | 47 | 21 81 | 37 | 99 | 27 85 |
| 0 90-0 99 | 52 | 149 | 32 34 | 16 | 24 | 24 80 | 36 | 126 | 36 38 |
| 1 00-1 19 | 123 | 368 | 48 62 | 43 | 95 | 36 88 | 80 | 273 | 54 89 |
| 1 20-1 39 | 101 | 294 | 61 63 | 47 | 106 | 50 33 | 54 | 188 | 67 66 |
| 1 40-1 59 | 90 | 275 | 73 81 | 38 | 101 | 63 13 | 52 | 175 | 79 53 |
| 1 60-1 79 | 42 | 106 | 78 51 | 19 | 39 | 68 14 | 23 | 67 | 84 06 |
| 1 80-1 99 | 45 | 123 | 83 97 | 25 | 70 | 77 01 | 20 | 53 | 87 69 |
| 2 00-2 19 | 33 | 103 | 88 55 | 12 | 30 | 80 84 | 21 | 73 | 92 66 |
| 2 20-2 39 | 33 | 88 | 92 44 | 20 | 46 | 86 67 | 13 | 42 | 95 53 |
| 2 40-2 59 | 20 | 73 | 95 68 | 10 | 41 | 91 87 | 10 | 32 | 97 71 |
| 2 60-2 79 | 9 | 16 | 96 38 | 5 | 10 | 93 14 | 4 | 6 | 98 12 |
| 2 80-2 99 | 7 | 12 | 96 90 | 7 | 12 | 94 61 | – | – | 98 12 |
| 3 00-3 19 | 3 | 12 | 97 42 | 3 | 12 | 96 12 | – | – | 98 12 |
| 3 20-3 39 | 5 | 8 | 97 77 | 4 | 7 | 97 02 | 1 | 1 | 98 17 |
| 3 40-3 69 | 7 | 24 | 98 85 | 3 | 14 | 98 83 | 4 | 10 | 98 86 |
| 3 70 or more | 12 | 26 | 100 00 | 6 | 9 | 100 00 | 6 | 17 | 100 00 |
| | Income above poverty level[1] | | | | | | | | |
| Total | 2 503 | 9 872 | 100 00 | 1 242 | 4 438 | 100 00 | 1 261 | 5 433 | 100 00 |
| Less than 0 05 | – | – | 0 00 | – | – | 0 00 | – | – | 0 00 |
| 0 05-0 09 | 1 | 1 | 0 01 | – | – | 0 00 | 1 | 1 | 0 01 |
| 0 10-0 14 | – | – | 0 01 | – | – | 0 00 | – | – | 0 01 |
| 0 15-0 19 | 3 | 13 | 0 14 | 1 | 2 | 0 05 | 2 | 11 | 0 21 |
| 0 20-0 29 | 9 | 25 | 0 39 | 1 | 4 | 0 14 | 8 | 21 | 0 60 |
| 0 30-0 39 | 14 | 47 | 0 87 | 6 | 18 | 0 55 | 8 | 29 | 1 14 |
| 0 40-0 49 | 37 | 132 | 2 21 | 5 | 7 | 0 71 | 32 | 124 | 3 43 |
| 0 50-0 54 | 28 | 87 | 3 09 | 8 | 15 | 1 04 | 20 | 72 | 4 76 |
| 0 55-0 59 | 45 | 129 | 4 39 | 12 | 32 | 1 76 | 33 | 96 | 6 53 |
| 0 60-0 69 | 84 | 284 | 7 27 | 28 | 73 | 3 41 | 56 | 211 | 10 42 |
| 0 70-0 79 | 100 | 435 | 11 68 | 33 | 96 | 5 57 | 67 | 339 | 16 67 |
| 0 80-0 89 | 138 | 558 | 17 33 | 52 | 214 | 10 39 | 86 | 344 | 23 00 |
| 0 90-0 99 | 159 | 574 | 23 15 | 66 | 168 | 14 18 | 93 | 406 | 30 47 |
| 1 00-1 19 | 321 | 1 233 | 35 64 | 140 | 482 | 25 03 | 181 | 752 | 44 31 |
| 1 20-1 39 | 313 | 1 261 | 48 42 | 135 | 510 | 36 53 | 178 | 751 | 58 13 |
| 1 40-1 59 | 297 | 1 220 | 60 78 | 147 | 525 | 48 36 | 150 | 695 | 70 92 |
| 1 60-1 79 | 239 | 997 | 70 88 | 128 | 479 | 59 14 | 111 | 519 | 80 47 |
| 1 80-1 99 | 168 | 655 | 77 52 | 113 | 420 | 68 60 | 55 | 236 | 84 81 |
| 2 00-2 19 | 144 | 605 | 83 64 | 85 | 316 | 75 72 | 59 | 288 | 90 11 |
| 2 20-2 39 | 112 | 456 | 88 26 | 71 | 306 | 82 60 | 41 | 151 | 92 89 |
| 2 40-2 59 | 97 | 337 | 91 68 | 71 | 257 | 88 39 | 26 | 80 | 94 37 |
| 2 60-2 79 | 38 | 170 | 93 40 | 28 | 90 | 90 43 | 10 | 79 | 95 83 |
| 2 80-2 99 | 35 | 138 | 94 80 | 27 | 110 | 92 91 | 8 | 28 | 96 34 |
| 3 00-3 19 | 30 | 133 | 96 14 | 18 | 65 | 94 37 | 12 | 68 | 97 59 |
| 3 20-3 39 | 26 | 82 | 96 97 | 22 | 71 | 95 96 | 4 | 11 | 97 80 |
| 3 40-3 69 | 22 | 87 | 97 86 | 15 | 51 | 97 11 | 7 | 36 | 98 47 |
| 3 70 or more | 43 | 212 | 100 00 | 30 | 128 | 100 00 | 13 | 83 | 100 00 |

**Table 2-165. CUMULATIVE PERCENTAGE DISTRIBUTION OF RIBOFLAVIN INTAKE VALUES IN MILLIGRAMS FOR PERSONS AGED 65 YEARS AND OVER BY SEX AND RACE FOR INCOME LEVELS UNITED STATES, 1971-74—Con.**

| Riboflavin in mg | White male | | | Black male | | | White female | | | Black female | | |
|---|---|---|---|---|---|---|---|---|---|---|---|---|
| | Examined persons | Estimated population in thousands | Cumulative percent | Examined persons | Estimated population in thousands | Cumulative percent | Examined persons | Estimated population in thousands | Cumulative percent | Examined persons | Estimated population in thousands | Cumulative percent |
| | All incomes | | | | | | | | | | | |
| Total | 1 344 | 4 970 | 100 00 | 294 | 486 | 100 00 | 1 496 | 6 603 | 100 00 | 318 | 652 | 100 00 |
| Less than 0 05 | – | – | 0 00 | – | – | 0 00 | – | – | 0 00 | – | – | 0 00 |
| 0 05-0 09 | – | – | 0 00 | – | – | 0 00 | – | – | 0 00 | 1 | 1 | 0 11 |
| 0 10-0 14 | – | – | 0 00 | 1 | 1 | 0 21 | – | – | 0 00 | – | – | 0 11 |
| 0 15-0 19 | – | – | 0 00 | 1 | 2 | 0 63 | 1 | 5 | 0 07 | 3 | 16 | 2 58 |
| 0 20-0 29 | 2 | 5 | 0 10 | 1 | 1 | 0 77 | 9 | 40 | 0 68 | 11 | 16 | 5 00 |
| 0 30-0 39 | 6 | 22 | 0 55 | 3 | 4 | 1 63 | 12 | 42 | 1 32 | 7 | 7 | 6 11 |
| 0 40-0 49 | 5 | 9 | 0 72 | 7 | 7 | 3 12 | 30 | 130 | 3 28 | 19 | 27 | 10 29 |
| 0 50-0 54 | 4 | 8 | 0 89 | 8 | 10 | 5 15 | 22 | 92 | 4 68 | 8 | 10 | 11 87 |
| 0 55-0 59 | 13 | 56 | 2 01 | 7 | 7 | 6 64 | 35 | 123 | 6 55 | 20 | 37 | 17 56 |
| 0 60-0 69 | 21 | 73 | 3 48 | 22 | 38 | 14 54 | 62 | 232 | 10 06 | 19 | 54 | 25 78 |
| 0 70-0 79 | 35 | 111 | 5 71 | 18 | 31 | 20 92 | 79 | 400 | 16 12 | 25 | 42 | 32 18 |
| 0 80-0 89 | 56 | 242 | 10 58 | 20 | 27 | 26 40 | 100 | 401 | 22 19 | 25 | 60 | 41 34 |
| 0 90-0 99 | 58 | 178 | 14 15 | 32 | 35 | 33 53 | 111 | 508 | 29 88 | 22 | 36 | 46 81 |
| 1 00-1 19 | 149 | 537 | 24 96 | 40 | 67 | 47 22 | 220 | 971 | 44 59 | 53 | 94 | 61 22 |
| 1 20-1 39 | 158 | 609 | 37 21 | 33 | 52 | 57 96 | 205 | 930 | 58 67 | 39 | 89 | 74 83 |
| 1 40-1 59 | 165 | 614 | 49 57 | 29 | 53 | 68 82 | 188 | 845 | 71 46 | 21 | 49 | 82 37 |
| 1 60-1 79 | 137 | 508 | 59 79 | 16 | 28 | 74 48 | 130 | 629 | 80 98 | 13 | 29 | 86 81 |
| 1 80-1 99 | 128 | 461 | 69 06 | 13 | 40 | 82 68 | 69 | 298 | 85 49 | 12 | 25 | 90 58 |
| 2 00-2 19 | 82 | 331 | 75 72 | 15 | 23 | 87 45 | 74 | 339 | 90 63 | 8 | 25 | 94 43 |
| 2 20-2 39 | 82 | 330 | 82 37 | 10 | 22 | 91 96 | 51 | 183 | 93 39 | 4 | 14 | 96 60 |
| 2 40-2 59 | 76 | 289 | 88 19 | 4 | 6 | 93 22 | 30 | 96 | 94 84 | 6 | 20 | 99 73 |
| 2 60-2 79 | 31 | 105 | 90 31 | 5 | 9 | 94 99 | 14 | 85 | 96 13 | – | – | 99 73 |
| 2 80-2 99 | 37 | 131 | 92 94 | – | – | 94 99 | 8 | 28 | 96 56 | – | – | 99 73 |
| 3 00-3 19 | 21 | 74 | 94 43 | – | – | 94 99 | 12 | 70 | 97 61 | 1 | 1 | 99 84 |
| 3 20-3 39 | 26 | 77 | 95 98 | 2 | 6 | 96 13 | 5 | 12 | 97 79 | – | – | 99 84 |
| 3 40-3 69 | 20 | 78 | 97 55 | 1 | 1 | 96 24 | 11 | 47 | 98 50 | – | – | 99 84 |
| 3 70 or more | 32 | 122 | 100 00 | 6 | 18 | 100 00 | 18 | 99 | 100 00 | 1 | 1 | 100 00 |
| | Income below poverty level[1] | | | | | | | | | | | |
| Total | 204 | 595 | 100 00 | 128 | 186 | 100 00 | 321 | 1 165 | 100 00 | 158 | 300 | 100 00 |
| Less than 0 05 | – | – | 0 00 | – | – | 0 00 | – | – | 0 00 | – | – | 0 00 |
| 0 05-0 09 | – | – | 0 00 | – | – | 0 00 | – | – | 0 00 | – | – | 0 00 |
| 0 10-0 14 | – | – | 0 00 | 1 | 1 | 0 56 | – | – | 0 00 | – | – | 0 00 |
| 0 15-0 19 | – | – | 0 00 | – | – | 0 56 | – | – | 0 00 | 1 | 8 | 2 61 |
| 0 20-0 29 | 1 | 1 | 0 15 | 1 | 1 | 0 92 | 5 | 24 | 2 05 | 7 | 11 | 6 19 |
| 0 30-0 39 | 1 | 1 | 0 34 | 1 | 1 | 1 50 | 6 | 15 | 3 31 | 5 | 5 | 8 00 |
| 0 40-0 49 | 3 | 4 | 1 00 | 4 | 5 | 4 04 | 6 | 20 | 5 03 | 10 | 11 | 11 50 |
| 0 50-0 54 | – | – | 1 00 | 5 | 7 | 7 88 | 4 | 22 | 6 89 | 5 | 8 | 14 03 |
| 0 55-0 59 | 3 | 19 | 4 12 | 2 | 3 | 9 53 | 11 | 38 | 10 16 | 8 | 16 | 19 35 |
| 0 60-0 69 | 7 | 25 | 8 26 | 11 | 20 | 20 32 | 13 | 30 | 12 77 | 7 | 19 | 25 83 |
| 0 70-0 79 | 7 | 23 | 12 05 | 9 | 12 | 26 74 | 17 | 70 | 18 74 | 15 | 15 | 30 95 |
| 0 80-0 89 | 12 | 40 | 18 73 | 8 | 7 | 30 71 | 23 | 79 | 25 54 | 14 | 20 | 37 45 |
| 0 90-0 99 | 4 | 13 | 20 96 | 12 | 10 | 36 23 | 26 | 111 | 35 06 | 10 | 15 | 42 33 |
| 1 00-1 19 | 25 | 67 | 32 20 | 18 | 28 | 51 40 | 49 | 211 | 53 14 | 30 | 58 | 61 58 |
| 1 20-1 39 | 32 | 88 | 47 01 | 15 | 18 | 60 90 | 37 | 142 | 65 32 | 17 | 46 | 76 97 |
| 1 40-1 59 | 28 | 87 | 61 66 | 9 | 13 | 67 80 | 42 | 155 | 78 61 | 9 | 17 | 82 61 |
| 1 60-1 79 | 12 | 26 | 66 09 | 7 | 13 | 74 83 | 20 | 64 | 84 07 | 3 | 3 | 83 64 |
| 1 80-1 99 | 21 | 65 | 77 00 | 4 | 5 | 77 45 | 13 | 40 | 87 49 | 7 | 14 | 88 19 |
| 2 00-2 19 | 5 | 18 | 80 09 | 7 | 12 | 83 78 | 18 | 70 | 93 49 | 3 | 3 | 89 29 |
| 2 20-2 39 | 13 | 29 | 84 93 | 6 | 15 | 91 83 | 11 | 30 | 96 03 | 2 | 12 | 93 45 |
| 2 40-2 59 | 9 | 40 | 91 68 | 1 | 1 | 92 26 | 5 | 13 | 97 11 | 5 | 20 | 100 00 |
| 2 60-2 79 | 2 | 3 | 92 16 | 3 | 7 | 96 04 | 4 | 6 | 97 63 | – | – | 100 00 |
| 2 80-2 99 | 7 | 12 | 94 11 | – | – | 96 04 | – | – | 97 63 | – | – | 100 00 |
| 3 00-3 19 | 3 | 12 | 96 11 | – | – | 96 04 | – | – | 97 63 | – | – | 100 00 |
| 3 20-3 39 | 4 | 7 | 97 30 | – | – | 96 04 | 1 | 1 | 97 68 | – | – | 100 00 |
| 3 40-3 69 | 2 | 14 | 99 60 | 1 | 1 | 96 34 | 4 | 10 | 98 56 | – | – | 100 00 |
| 3 70 or more | 3 | 2 | 100 00 | 3 | 7 | 100 00 | 6 | 17 | 100 00 | – | – | 100 00 |
| | Income above poverty level[1] | | | | | | | | | | | |
| Total | 1 077 | 4 127 | 100 00 | 149 | 277 | 100 00 | 1 113 | 5 120 | 100 00 | 142 | 298 | 100 00 |
| Less than 0 05 | – | – | 0 00 | – | – | 0 00 | – | – | 0 00 | – | – | 0 00 |
| 0 05-0 09 | – | – | 0 00 | – | – | 0 00 | – | – | 0 00 | 1 | 1 | 0 24 |
| 0 10-0 14 | – | – | 0 00 | – | – | 0 00 | – | – | 0 00 | – | – | 0 24 |
| 0 15-0 19 | – | – | 0 00 | 1 | 2 | 0 74 | 1 | 5 | 0 09 | 1 | 6 | 2 37 |
| 0 20-0 29 | 1 | 4 | 0 10 | – | – | 0 74 | 4 | 16 | 0 40 | 4 | 5 | 4 06 |
| 0 30-0 39 | 4 | 15 | 0 46 | 2 | 3 | 1 86 | 6 | 28 | 0 94 | 2 | 2 | 4 67 |
| 0 40-0 49 | 2 | 5 | 0 58 | 3 | 3 | 2 77 | 24 | 110 | 3 08 | 8 | 15 | 9 64 |
| 0 50-0 54 | 4 | 8 | 0 78 | 3 | 3 | 3 75 | 17 | 69 | 4 44 | 3 | 3 | 10 55 |
| 0 55-0 59 | 9 | 30 | 1 51 | 3 | 2 | 4 49 | 22 | 81 | 6 02 | 11 | 16 | 15 76 |
| 0 60-0 69 | 14 | 48 | 2 68 | 11 | 18 | 11 14 | 46 | 186 | 9 65 | 9 | 21 | 22 80 |
| 0 70-0 79 | 25 | 77 | 4 55 | 8 | 18 | 17 75 | 60 | 322 | 15 94 | 7 | 17 | 28 59 |
| 0 80-0 89 | 43 | 200 | 9 40 | 8 | 11 | 21 63 | 73 | 302 | 21 84 | 11 | 40 | 42 08 |
| 0 90-0 99 | 48 | 145 | 12 91 | 17 | 22 | 29 59 | 81 | 385 | 29 36 | 12 | 21 | 49 13 |
| 1 00-1 19 | 118 | 440 | 23 58 | 20 | 37 | 42 83 | 158 | 709 | 43 22 | 22 | 35 | 60 91 |
| 1 20-1 39 | 115 | 473 | 35 05 | 18 | 35 | 55 33 | 157 | 714 | 57 17 | 20 | 35 | 72 81 |
| 1 40-1 59 | 127 | 485 | 46 80 | 19 | 39 | 69 53 | 140 | 672 | 70 30 | 10 | 23 | 80 40 |
| 1 60-1 79 | 120 | 465 | 58 06 | 8 | 14 | 74 49 | 103 | 495 | 79 98 | 8 | 23 | 88 25 |
| 1 80-1 99 | 105 | 390 | 67 51 | 8 | 30 | 85 22 | 51 | 226 | 84 38 | 4 | 10 | 91 65 |
| 2 00-2 19 | 76 | 304 | 74 88 | 8 | 11 | 89 36 | 55 | 268 | 89 61 | 4 | 21 | 98 60 |
| 2 20-2 39 | 67 | 296 | 82 04 | 3 | 6 | 91 61 | 39 | 149 | 92 52 | 2 | 2 | 99 16 |
| 2 40-2 59 | 67 | 249 | 88 08 | 3 | 5 | 93 54 | 24 | 79 | 94 06 | 1 | 1 | 99 42 |
| 2 60-2 79 | 26 | 89 | 90 23 | 2 | 2 | 94 10 | 10 | 79 | 95 60 | – | – | 99 42 |
| 2 80-2 99 | 27 | 110 | 92 90 | – | – | 94 10 | 8 | 28 | 96 15 | – | – | 99 42 |
| 3 00-3 19 | 17 | 60 | 94 36 | – | – | 94 10 | 11 | 67 | 97 46 | 1 | 1 | 99 65 |
| 3 20-3 39 | 20 | 65 | 95 93 | 2 | 6 | 96 11 | 4 | 11 | 97 68 | – | – | 99 65 |
| 3 40-3 69 | 15 | 51 | 97 16 | – | – | 96 11 | 7 | 36 | 98 39 | – | – | 99 65 |
| 3 70 or more | 27 | 117 | 100 00 | 2 | 11 | 100 00 | 12 | 82 | 100 00 | 1 | 1 | 100 00 |

[1]Excludes unknown income

## Table 2-166. CUMULATIVE PERCENTAGE DISTRIBUTION OF RIBOFLAVIN INTAKE VALUES IN MILLIGRAMS PER 1,000 CALORIES FOR PERSONS AGED 1 YEAR BY SEX AND RACE FOR INCOME LEVELS UNITED STATES, 1971-74

(The standard for riboflavin at all ages is 0 55 milligrams per 1 000 calories)

| Riboflavin in mg per 1 000 cal | Total | | | Male | | | Female | | |
|---|---|---|---|---|---|---|---|---|---|
| | Examined persons | Estimated population in thousands | Cumulative percent | Examined persons | Estimated population in thousands | Cumulative percent | Examined persons | Estimated population in thousands | Cumulative percent |
| | All incomes | | | | | | | | |
| Total | 553 | 3 313 | 100 00 | 286 | 1 693 | 100 00 | 267 | 1 620 | 100 00 |
| Less than 0 10 | – | – | 0 00 | – | – | 0 00 | – | – | 0 00 |
| 0 10 0 19 | – | – | 0 00 | – | – | 0 00 | – | – | 0 00 |
| 0 20 0 29 | – | – | 0 00 | – | – | 0 00 | – | – | 0 00 |
| 0 30 0 39 | 2 | 10 | 0 29 | 2 | 10 | 0 57 | – | – | 0 00 |
| 0 40 0 49 | – | – | 0 29 | – | – | 0 57 | – | – | 0 00 |
| 0 50 0 54 | 2 | 12 | 0 64 | 1 | 2 | 0 68 | 1 | 10 | 0 60 |
| 0 55 0 59 | 4 | 23 | 1 33 | 2 | 9 | 1 21 | 2 | 14 | 1 46 |
| 0 60 0 69 | 14 | 60 | 3 15 | 7 | 31 | 3 03 | 7 | 29 | 3 27 |
| 0 70 0 79 | 19 | 152 | 7 74 | 9 | 75 | 7 47 | 10 | 77 | 8 02 |
| 0 80 0 89 | 24 | 128 | 11 60 | 12 | 65 | 11 29 | 12 | 63 | 11 93 |
| 0 90 0 99 | 32 | 186 | 17 20 | 17 | 109 | 17 73 | 15 | 77 | 16 65 |
| 1 00 1 19 | 89 | 513 | 32 70 | 53 | 337 | 37 61 | 36 | 177 | 27 57 |
| 1 20 1 39 | 106 | 586 | 50 39 | 47 | 253 | 52 56 | 59 | 333 | 48 11 |
| 1 40 1 59 | 95 | 602 | 68 54 | 53 | 320 | 71 48 | 42 | 281 | 65 48 |
| 1 60 1 79 | 64 | 406 | 80 80 | 33 | 176 | 81 86 | 31 | 230 | 79 69 |
| 1 80 1 99 | 46 | 338 | 90 99 | 25 | 189 | 93 02 | 21 | 149 | 88 88 |
| 2 00 2 19 | 25 | 137 | 95 12 | 11 | 58 | 96 44 | 14 | 79 | 93 73 |
| 2 20 2 39 | 10 | 59 | 96 89 | 6 | 23 | 97 81 | 4 | 36 | 95 93 |
| 2 40 2 59 | 9 | 39 | 98 07 | 2 | 11 | 98 47 | 7 | 28 | 97 64 |
| 2 60 2 79 | 7 | 35 | 99 13 | 3 | 17 | 99 46 | 4 | 19 | 98 79 |
| 2 80 2 99 | 1 | 9 | 99 41 | – | – | 99 46 | 1 | 9 | 99 36 |
| 3 00 3 19 | – | – | 99 41 | – | – | 99 46 | – | – | 99 36 |
| 3 20 or more | 4 | 20 | 100 00 | 3 | 9 | 100 00 | 1 | 10 | 100 00 |
| | Income below poverty level[1] | | | | | | | | |
| Total | 139 | 610 | 100 00 | 68 | 309 | 100 00 | 71 | 302 | 100 00 |
| Less than 0 10 | – | – | 0 00 | – | – | 0 00 | – | – | 0 00 |
| 0 10 0 19 | – | – | 0 00 | – | – | 0 00 | – | – | 0 00 |
| 0 20 0 29 | – | – | 0 00 | – | – | 0 00 | – | – | 0 00 |
| 0 30 0 39 | – | – | 0 00 | – | – | 0 00 | – | – | 0 00 |
| 0 40 0 49 | – | – | 0 00 | – | – | 0 00 | – | – | 0 00 |
| 0 50 0 54 | 1 | 2 | 0 32 | 1 | 2 | 0 64 | – | – | 0 00 |
| 0 55 0 59 | 2 | 3 | 0 85 | 1 | 1 | 0 96 | 1 | 2 | 0 73 |
| 0 60 0 69 | 8 | 41 | 7 56 | 2 | 15 | 5 81 | 6 | 26 | 9 35 |
| 0 70 0 79 | 2 | 21 | 11 07 | 2 | 21 | 12 76 | – | – | 9 35 |
| 0 80 0 89 | 9 | 26 | 15 40 | 5 | 16 | 17 99 | 4 | 10 | 12 76 |
| 0 90 0 99 | 5 | 27 | 19 86 | 3 | 11 | 21 56 | 2 | 16 | 18 13 |
| 1 00 1 19 | 30 | 114 | 38 60 | 17 | 61 | 41 25 | 13 | 54 | 35 90 |
| 1 20 1 39 | 22 | 64 | 49 16 | 10 | 25 | 49 32 | 12 | 40 | 48 99 |
| 1 40 1 59 | 23 | 131 | 70 66 | 10 | 63 | 69 81 | 13 | 68 | 71 54 |
| 1 60 1 79 | 14 | 50 | 78 84 | 5 | 22 | 76 84 | 9 | 28 | 80 88 |
| 1 80 1 99 | 12 | 77 | 91 45 | 7 | 49 | 92 81 | 5 | 28 | 90 05 |
| 2 00 2 19 | 1 | 7 | 92 52 | – | – | 92 81 | 1 | 7 | 92 23 |
| 2 20 2 39 | 5 | 22 | 96 10 | 4 | 14 | 97 26 | 1 | 8 | 94 91 |
| 2 40 2 59 | 4 | 19 | 99 20 | 1 | 8 | 100 00 | 3 | 10 | 98 38 |
| 2 60 2 79 | 1 | 5 | 100 00 | – | – | 100 00 | 1 | 5 | 100 00 |
| 2 80 2 99 | – | – | 100 00 | – | – | 100 00 | – | – | 100 00 |
| 3 00 3 19 | – | – | 100 00 | – | – | 100 00 | – | – | 100 00 |
| 3 20 or more | – | – | 100 00 | – | – | 100 00 | – | – | 100 00 |
| | Income above poverty level[1] | | | | | | | | |
| Total | 404 | 2 645 | 100 00 | 212 | 1 347 | 100 00 | 192 | 1 298 | 100 00 |
| Less than 0 10 | – | – | 0 00 | – | – | 0 00 | – | – | 0 00 |
| 0 10 0 19 | – | – | 0 00 | – | – | 0 00 | – | – | 0 00 |
| 0 20 0 29 | – | – | 0 00 | – | – | 0 00 | – | – | 0 00 |
| 0 30 0 39 | 2 | 10 | 0 36 | 2 | 10 | 0 71 | – | – | 0 00 |
| 0 40 0 49 | – | – | 0 36 | – | – | 0 71 | – | – | 0 00 |
| 0 50 0 54 | 1 | 10 | 0 73 | – | – | 0 71 | 1 | 10 | 0 75 |
| 0 55 0 59 | 2 | 19 | 1 47 | 1 | 8 | 1 30 | 1 | 12 | 1 65 |
| 0 60 0 69 | 6 | 19 | 2 20 | 5 | 16 | 2 48 | 1 | 3 | 1 91 |
| 0 70 0 79 | 17 | 131 | 7 14 | 7 | 54 | 6 47 | 10 | 77 | 7 84 |
| 0 80 0 89 | 15 | 101 | 10 98 | 7 | 48 | 10 07 | 8 | 53 | 11 92 |
| 0 90 0 99 | 26 | 157 | 16 92 | 14 | 98 | 17 35 | 12 | 59 | 16 47 |
| 1 00 1 19 | 58 | 390 | 31 68 | 35 | 267 | 37 18 | 23 | 123 | 25 97 |
| 1 20 1 39 | 81 | 503 | 50 71 | 36 | 221 | 53 59 | 45 | 282 | 47 71 |
| 1 40 1 59 | 70 | 466 | 68 31 | 41 | 252 | 72 32 | 29 | 213 | 64 15 |
| 1 60 1 79 | 50 | 356 | 81 78 | 28 | 154 | 83 76 | 22 | 202 | 79 71 |
| 1 80 1 99 | 33 | 250 | 91 23 | 17 | 129 | 93 33 | 16 | 121 | 89 05 |
| 2 00 2 19 | 23 | 122 | 95 84 | 11 | 58 | 97 63 | 12 | 64 | 93 98 |
| 2 20 2 39 | 4 | 31 | 97 01 | 1 | 3 | 97 88 | 3 | 27 | 96 10 |
| 2 40 2 59 | 5 | 20 | 97 77 | 1 | 3 | 98 08 | 4 | 17 | 97 44 |
| 2 60 2 79 | 6 | 30 | 98 91 | 3 | 17 | 99 31 | 3 | 14 | 98 49 |
| 2 80 2 99 | 1 | 9 | 99 26 | – | – | 99 31 | 1 | 9 | 99 20 |
| 3 00 3 19 | – | – | 99 26 | – | – | 99 31 | – | – | 99 20 |
| 3 20 or more | 4 | 20 | 100 00 | 3 | 9 | 100 00 | 1 | 10 | 100 00 |

## Table 2-166. CUMULATIVE PERCENTAGE DISTRIBUTION OF RIBOFLAVIN INTAKE VALUES IN MILLIGRAMS PER 1,000 CALORIES FOR PERSONS AGED 1 YEAR BY SEX AND RACE FOR INCOME LEVELS UNITED STATES, 1971-74—Con.

[The standard for riboflavin at all ages is 0 55 milligrams per 1 000 calories]

| Riboflavin in mg per 1 000 cal | White male | | | Black male | | | White female | | | Black female | | |
|---|---|---|---|---|---|---|---|---|---|---|---|---|
| | Examined persons | Estimated population in thousands | Cumulative percent | Examined persons | Estimated population in thousands | Cumulative percent | Examined persons | Estimated population in thousands | Cumulative percent | Examined persons | Estimated population in thousands | Cumulative percent |
| | All incomes | | | | | | | | | | | |
| Total | 211 | 1 402 | 100 00 | 72 | 280 | 100 00 | 189 | 1 328 | 100 00 | 73 | 257 | 100 00 |
| Less than 0 10 | – | – | 0 00 | – | – | 0 00 | – | – | 0 00 | – | – | 0 00 |
| 0 10 0 19 | – | – | 0 00 | – | – | 0 00 | – | – | 0 00 | – | – | 0 00 |
| 0 20 0 29 | – | – | 0 00 | – | – | 0 00 | – | – | 0 00 | – | – | 0 00 |
| 0 30 0 39 | 1 | 5 | 0 38 | 1 | 4 | 1 53 | – | – | 0 00 | – | – | 0 00 |
| 0 40 0 49 | – | – | 0 38 | – | – | 1 53 | – | – | 0 00 | – | – | 0 00 |
| 0 50 0 54 | – | – | 0 38 | 1 | 2 | 2 23 | 1 | 10 | 0 73 | – | – | 0 00 |
| 0 55 0 59 | 1 | 8 | 0 94 | 1 | 1 | 2 58 | 1 | 12 | 1 61 | 1 | 2 | 0 86 |
| 0 60 0 69 | 6 | 30 | 3 06 | 1 | 1 | 3 05 | – | – | 1 61 | 7 | 29 | 12 32 |
| 0 70-0 79 | 6 | 52 | 6 80 | 3 | 23 | 11 15 | 5 | 51 | 5 45 | 4 | 17 | 19 03 |
| 0 80 0 89 | 7 | 48 | 10 19 | 5 | 17 | 17 23 | 7 | 46 | 8 90 | 5 | 17 | 25 82 |
| 0 90 0 99 | 11 | 91 | 16 66 | 6 | 18 | 23 82 | 9 | 47 | 12 45 | 6 | 29 | 37 28 |
| 1 00 1 19 | 39 | 296 | 37 78 | 14 | 41 | 38 32 | 24 | 134 | 22 58 | 12 | 42 | 53 76 |
| 1 20 1 39 | 26 | 175 | 50 30 | 20 | 77 | 65 63 | 46 | 297 | 44 95 | 13 | 36 | 67 69 |
| 1 40 1 59 | 45 | 270 | 69 59 | 8 | 50 | 83 44 | 33 | 256 | 64 22 | 7 | 14 | 73 09 |
| 1 60 1 79 | 30 | 161 | 81 10 | 3 | 14 | 88 56 | 22 | 194 | 78 84 | 9 | 36 | 87 15 |
| 1 80 1 99 | 19 | 160 | 92 51 | 5 | 25 | 97 50 | 14 | 115 | 87 47 | 6 | 26 | 97 13 |
| 2 00 2 19 | 8 | 55 | 96 41 | 3 | 3 | 98 66 | 14 | 79 | 93 40 | – | – | 97 13 |
| 2 20 2 39 | 4 | 13 | 97 36 | 1 | 4 | 100 00 | 3 | 29 | 95 59 | – | – | 97 13 |
| 2 40 2 59 | 2 | 11 | 98 16 | – | – | 100 00 | 4 | 20 | 97 13 | 3 | 7 | 100 00 |
| 2 60 2 79 | 3 | 17 | 99 34 | – | – | 100 00 | 4 | 19 | 98 52 | – | – | 100 00 |
| 2 80 2 99 | – | – | 99 34 | – | – | 100 00 | 1 | 9 | 99 22 | – | – | 100 00 |
| 3 00 3 19 | – | – | 99 34 | – | – | 100 00 | – | – | 99 22 | – | – | 100 00 |
| 3 20 or more | 3 | 9 | 100 00 | – | – | 100 00 | 1 | 10 | 100 00 | – | – | 100 00 |
| | Income below poverty level[1] | | | | | | | | | | | |
| Total | 30 | 158 | 100 00 | 38 | 151 | 100 00 | 27 | 146 | 100 00 | 42 | 142 | 100 00 |
| Less than 0 10 | – | – | 0 00 | – | – | 0 00 | – | – | 0 00 | – | – | 0 00 |
| 0 10 0 19 | – | – | 0 00 | – | – | 0 00 | – | – | 0 00 | – | – | 0 00 |
| 0 20-0 29 | – | – | 0 00 | – | – | 0 00 | – | – | 0 00 | – | – | 0 00 |
| 0 30 0 39 | – | – | 0 00 | – | – | 0 00 | – | – | 0 00 | – | – | 0 00 |
| 0 40 0 49 | – | – | 0 00 | – | – | 0 00 | – | – | 0 00 | – | – | 0 00 |
| 0 50 0 54 | – | – | 0 00 | 1 | 2 | 1 31 | – | – | 0 00 | – | – | 0 00 |
| 0 55 0 59 | – | – | 0 00 | 1 | 1 | 1 96 | – | – | 0 00 | 1 | 2 | 1 56 |
| 0 60 0 69 | 2 | 15 | 9 50 | – | – | 1 96 | – | – | 0 00 | 6 | 26 | 19 85 |
| 0 70 0 79 | – | – | 9 50 | 2 | 21 | 16 17 | – | – | 0 00 | – | – | 19 85 |
| 0 80 0 89 | 2 | 11 | 16 59 | 3 | 5 | 19 46 | 2 | 4 | 2 53 | 2 | 7 | 24 47 |
| 0 90 0 99 | – | – | 16 59 | 3 | 11 | 26 76 | – | – | 2 53 | 2 | 16 | 35 88 |
| 1 00 1 19 | 7 | 26 | 32 86 | 10 | 35 | 50 02 | 5 | 18 | 14 49 | 8 | 36 | 61 29 |
| 1 20 1 39 | 3 | 9 | 38 73 | 7 | 16 | 60 38 | 4 | 21 | 28 84 | 8 | 19 | 74 31 |
| 1 40 1 59 | 6 | 38 | 62 74 | 4 | 25 | 77 20 | 6 | 51 | 63 79 | 6 | 12 | 82 91 |
| 1 60 1 79 | 3 | 8 | 68 01 | 2 | 13 | 86 07 | 4 | 15 | 73 72 | 5 | 14 | 92 51 |
| 1 80 1 99 | 3 | 32 | 88 32 | 4 | 17 | 97 51 | 2 | 12 | 82 16 | 2 | 7 | 97 25 |
| 2 00 2 19 | – | – | 88 32 | – | – | 97 51 | 1 | 7 | 86 64 | – | – | 97 25 |
| 2 20 2 39 | 3 | 10 | 94 63 | 1 | 4 | 100 00 | 1 | 8 | 92 18 | – | – | 97 25 |
| 2 40 2 59 | 1 | 8 | 100 00 | – | – | 100 00 | 1 | 7 | 96 66 | 2 | 4 | 100 00 |
| 2 60 2 79 | – | – | 100 00 | – | – | 100 00 | 1 | 5 | 100 00 | – | – | 100 00 |
| 2 80 2 99 | – | – | 100 00 | – | – | 100 00 | – | – | 100 00 | – | – | 100 00 |
| 3 00 3 19 | – | – | 100 00 | – | – | 100 00 | – | – | 100 00 | – | – | 100 00 |
| 3 20 or more | – | – | 100 00 | – | – | 100 00 | – | – | 100 00 | – | – | 100 00 |
| | Income above poverty level[1] | | | | | | | | | | | |
| Total | 178 | 1 223 | 100 00 | 32 | 118 | 100 00 | 159 | 1 169 | 100 00 | 30 | 107 | 100 00 |
| Less than 0 10 | – | – | 0 00 | – | – | 0 00 | – | – | 0 00 | – | – | 0 00 |
| 0 10 0 19 | – | – | 0 00 | – | – | 0 00 | – | – | 0 00 | – | – | 0 00 |
| 0 20 0 29 | – | – | 0 00 | – | – | 0 00 | – | – | 0 00 | – | – | 0 00 |
| 0 30 0 39 | 1 | 5 | 0 44 | 1 | 4 | 3 62 | – | – | 0 00 | – | – | 0 00 |
| 0 40 0 49 | – | – | 0 44 | – | – | 3 62 | – | – | 0 00 | – | – | 0 00 |
| 0 50 0 54 | – | – | 0 44 | – | – | 3 62 | 1 | 10 | 0 83 | – | – | 0 00 |
| 0 55 0 59 | 1 | 8 | 1 08 | – | – | 3 62 | 1 | 12 | 1 83 | – | – | 0 00 |
| 0 60 0 69 | 4 | 15 | 2 28 | 1 | 1 | 4 72 | – | – | 1 83 | 1 | 3 | 3 27 |
| 0 70 0 79 | 6 | 52 | 6 56 | 1 | 1 | 5 79 | 5 | 51 | 6 19 | 4 | 17 | 19 47 |
| 0 80 0 89 | 5 | 36 | 9 54 | 2 | 12 | 15 98 | 5 | 42 | 9 79 | 3 | 11 | 29 70 |
| 0 90-0 99 | 11 | 91 | 16 95 | 3 | 7 | 22 27 | 8 | 46 | 13 71 | 4 | 13 | 42 16 |
| 1 00 1 19 | 31 | 262 | 38 33 | 4 | 6 | 26 95 | 19 | 117 | 23 71 | 4 | 6 | 48 05 |
| 1 20 1 39 | 23 | 166 | 51 92 | 12 | 54 | 72 22 | 41 | 274 | 47 10 | 4 | 9 | 56 26 |
| 1 40 1 59 | 38 | 231 | 70 84 | 3 | 21 | 89 86 | 27 | 205 | 64 60 | 1 | 2 | 57 82 |
| 1 60 1 79 | 27 | 153 | 83 36 | 1 | 1 | 90 68 | 18 | 180 | 79 96 | 4 | 23 | 78 95 |
| 1 80 1 99 | 15 | 117 | 92 93 | 1 | 8 | 97 26 | 12 | 102 | 88 70 | 4 | 19 | 96 73 |
| 2 00 2 19 | 8 | 55 | 97 40 | 3 | 3 | 100 00 | 12 | 64 | 94 18 | – | – | 96 73 |
| 2 20 2 39 | 1 | 3 | 97 67 | – | – | 100 00 | 2 | 21 | 95 97 | – | – | 96 73 |
| 2 40 2 59 | 1 | 3 | 97 89 | – | – | 100 00 | 3 | 14 | 97 15 | 1 | 3 | 100 00 |
| 2 60 2 79 | 3 | 17 | 99 25 | – | – | 100 00 | 3 | 14 | 98 32 | – | – | 100 00 |
| 2 80 2 99 | – | – | 99 25 | – | – | 100 00 | 1 | 9 | 99 11 | – | – | 100 00 |
| 3 00 3 19 | – | – | 99 25 | – | – | 100 00 | – | – | 99 11 | – | – | 100 00 |
| 3 20 or more | 3 | 9 | 100 00 | – | – | 100 00 | 1 | 10 | 100 00 | – | – | 100 00 |

[1]Excludes unknown income



301-835 O - 79 - 27

## Table 2-167. CUMULATIVE PERCENTAGE DISTRIBUTION OF RIBOFLAVIN INTAKE VALUES IN MILLIGRAMS PER 1,000 CALORIES FOR PERSONS AGED 2-3 YEARS BY SEX AND RACE FOR INCOME LEVELS UNITED STATES, 1971-74

[The standard for riboflavin at all ages is 0.55 milligrams per 1 000 calories]

| Riboflavin in mg per 1 000 cal | Total | | | Male | | | Female | | |
|---|---|---|---|---|---|---|---|---|---|
| | Examined persons | Estimated population in thousands | Cumulative percent | Examined persons | Estimated population in thousands | Cumulative percent | Examined persons | Estimated population in thousands | Cumulative percent |
| | All incomes | | | | | | | | |
| Total | 1 170 | 6 963 | 100 00 | 606 | 3 554 | 100 00 | 564 | 3 409 | 100 00 |
| Less than 0 10 | – | – | 0 00 | – | – | 0 00 | – | – | 0 00 |
| 0 10 0 19 | – | – | 0 00 | – | – | 0 00 | – | – | 0 00 |
| 0 20 0 29 | 2 | 13 | 0 19 | 2 | 13 | 0 38 | – | – | 0 00 |
| 0 30 0 39 | 6 | 27 | 0 58 | 3 | 17 | 0 85 | 3 | 10 | 0 30 |
| 0 40 0 49 | 15 | 117 | 2 27 | 7 | 48 | 2 19 | 8 | 70 | 2 35 |
| 0 50 0 54 | 19 | 133 | 4 19 | 7 | 51 | 3 62 | 12 | 83 | 4 78 |
| 0 55 0 59 | 15 | 44 | 4 81 | 9 | 24 | 4 31 | 6 | 19 | 5 34 |
| 0 60 0 69 | 48 | 263 | 8 59 | 26 | 145 | 8 40 | 22 | 118 | 8 79 |
| 0 70 0 79 | 80 | 491 | 15 64 | 43 | 259 | 15 70 | 37 | 231 | 15 58 |
| 0 80 0 89 | 104 | 506 | 22 90 | 60 | 283 | 23 65 | 44 | 223 | 22 11 |
| 0 90 0 99 | 127 | 762 | 33 84 | 70 | 447 | 36 23 | 57 | 315 | 31 35 |
| 1 00 1 19 | 249 | 1 566 | 56 34 | 133 | 827 | 59 49 | 116 | 740 | 53 05 |
| 1 20 1 39 | 212 | 1 415 | 76 66 | 115 | 726 | 79 91 | 97 | 689 | 73 26 |
| 1 40 1 59 | 123 | 723 | 87 03 | 48 | 281 | 87 83 | 75 | 441 | 86 20 |
| 1 60 1 79 | 75 | 423 | 93 11 | 34 | 195 | 93 31 | 41 | 229 | 92 90 |
| 1 80 1 99 | 41 | 194 | 95 89 | 20 | 104 | 96 24 | 21 | 90 | 95 53 |
| 2 00 2 19 | 25 | 118 | 97 59 | 16 | 70 | 98 22 | 9 | 48 | 96 93 |
| 2 20 2 39 | 11 | 48 | 98 27 | 6 | 26 | 98 95 | 5 | 22 | 97 58 |
| 2 40 2 59 | 9 | 55 | 99 07 | 4 | 23 | 99 59 | 5 | 33 | 98 53 |
| 2 60 2 79 | 4 | 30 | 99 50 | 1 | 6 | 99 77 | 3 | 24 | 99 23 |
| 2 80 2 99 | 1 | 5 | 99 57 | – | – | 99 77 | 1 | 5 | 99 37 |
| 3 00 3 19 | 2 | 8 | 99 69 | 2 | 8 | 100 00 | – | – | 99 37 |
| 3 20 or more | 2 | 22 | 100 00 | – | – | 100 00 | 2 | 22 | 100 00 |
| | Income below poverty level[1] | | | | | | | | |
| Total | 312 | 1 292 | 100 00 | 165 | 691 | 100 00 | 147 | 600 | 100 00 |
| Less than 0 10 | – | – | 0 00 | – | – | 0 00 | – | – | 0 00 |
| 0 10 0 19 | – | – | 0 00 | – | – | 0 00 | – | – | 0 00 |
| 0 20 0 29 | – | – | 0 00 | – | – | 0 00 | – | – | 0 00 |
| 0 30 0 39 | 3 | 8 | 0 65 | 2 | 7 | 1 05 | 1 | 1 | 0 19 |
| 0 40 0 49 | 4 | 40 | 3 72 | 3 | 16 | 3 36 | 1 | 24 | 4 13 |
| 0 50 0 54 | 7 | 36 | 6 53 | 1 | 10 | 4 81 | 6 | 26 | 8 53 |
| 0 55 0 59 | 7 | 13 | 7 53 | 6 | 11 | 6 46 | 1 | 1 | 8 77 |
| 0 60 0 69 | 16 | 47 | 11 14 | 10 | 34 | 11 37 | 6 | 13 | 10 87 |
| 0 70 0 79 | 29 | 115 | 20 04 | 15 | 57 | 19 64 | 14 | 58 | 20 50 |
| 0 80 0 89 | 34 | 99 | 27 69 | 22 | 71 | 29 95 | 12 | 28 | 25 09 |
| 0 90 0 99 | 31 | 166 | 40 54 | 16 | 91 | 43 04 | 15 | 75 | 37 66 |
| 1 00 1 19 | 58 | 235 | 58 72 | 29 | 119 | 60 18 | 29 | 116 | 57 05 |
| 1 20 1 39 | 51 | 213 | 75 20 | 27 | 128 | 78 69 | 24 | 85 | 71 18 |
| 1 40 1 59 | 26 | 117 | 84 24 | 10 | 42 | 84 74 | 16 | 75 | 83 67 |
| 1 60 1 79 | 14 | 56 | 88 59 | 7 | 35 | 89 75 | 7 | 22 | 87 25 |
| 1 80 1 99 | 12 | 44 | 92 02 | 6 | 29 | 93 94 | 6 | 15 | 89 81 |
| 2 00 2 19 | 10 | 38 | 94 99 | 6 | 19 | 96 73 | 4 | 19 | 92 99 |
| 2 20 2 39 | 2 | 3 | 95 20 | 1 | 1 | 96 88 | 1 | 2 | 93 25 |
| 2 40 2 59 | 4 | 26 | 97 20 | 2 | 11 | 98 50 | 2 | 15 | 95 71 |
| 2 60 2 79 | 2 | 27 | 99 33 | 1 | 6 | 99 43 | 1 | 21 | 99 21 |
| 2 80 2 99 | 1 | 5 | 99 69 | – | – | 99 43 | 1 | 5 | 100 00 |
| 3 00 3 19 | 1 | 4 | 100 00 | 1 | 4 | 100 00 | – | – | 100 00 |
| 3 20 or more | – | – | 100 00 | – | – | 100 00 | – | – | 100 00 |
| | Income above poverty level[1] | | | | | | | | |
| Total | 835 | 5 553 | 100 00 | 434 | 2 808 | 100 00 | 401 | 2 744 | 100 00 |
| Less than 0 10 | – | – | 0 00 | – | – | 0 00 | – | – | 0 00 |
| 0 10 0 19 | – | – | 0 00 | – | – | 0 00 | – | – | 0 00 |
| 0 20 0 29 | 2 | 13 | 0 24 | 2 | 13 | 0 47 | – | – | 0 00 |
| 0 30 0 39 | 3 | 19 | 0 58 | 1 | 10 | 0 82 | 2 | 9 | 0 34 |
| 0 40 0 49 | 10 | 76 | 1 95 | 4 | 32 | 1 95 | 6 | 45 | 1 96 |
| 0 50 0 54 | 12 | 97 | 3 70 | 6 | 41 | 3 40 | 6 | 56 | 4 01 |
| 0 55 0 59 | 8 | 31 | 4 26 | 3 | 13 | 3 86 | 5 | 18 | 4 66 |
| 0 60 0 69 | 32 | 217 | 8 16 | 16 | 111 | 7 83 | 16 | 105 | 8 49 |
| 0 70 0 79 | 50 | 372 | 14 86 | 28 | 202 | 15 03 | 22 | 170 | 14 68 |
| 0 80 0 89 | 67 | 401 | 22 08 | 37 | 210 | 22 49 | 30 | 191 | 21 66 |
| 0 90 0 99 | 95 | 588 | 32 66 | 53 | 348 | 34 88 | 42 | 240 | 30 39 |
| 1 00 1 19 | 186 | 1 273 | 55 59 | 102 | 682 | 59 15 | 84 | 592 | 51 95 |
| 1 20 1 39 | 156 | 1 183 | 76 90 | 86 | 585 | 79 98 | 70 | 598 | 73 76 |
| 1 40 1 59 | 95 | 596 | 87 64 | 38 | 240 | 88 51 | 57 | 357 | 86 75 |
| 1 60 1 79 | 59 | 364 | 94 19 | 27 | 160 | 94 21 | 32 | 204 | 94 18 |
| 1 80 1 99 | 28 | 145 | 96 81 | 14 | 75 | 96 88 | 14 | 70 | 96 73 |
| 2 00 2 19 | 15 | 80 | 98 24 | 10 | 51 | 98 70 | 5 | 29 | 97 77 |
| 2 20 2 39 | 9 | 45 | 99 06 | 5 | 25 | 99 59 | 4 | 20 | 98 51 |
| 2 40 2 59 | 5 | 29 | 99 59 | 2 | 12 | 100 00 | 3 | 18 | 99 16 |
| 2 60 2 79 | 1 | 1 | 99 61 | – | – | 100 00 | 1 | 1 | 99 21 |
| 2 80 2 99 | – | – | 99 61 | – | – | 100 00 | – | – | 99 21 |
| 3 00 3 19 | – | – | 99 61 | – | – | 100 00 | – | – | 99 21 |
| 3 20 or more | 2 | 22 | 100 00 | – | – | 100 00 | 2 | 22 | 100 00 |

## Table 2-167. CUMULATIVE PERCENTAGE DISTRIBUTION OF RIBOFLAVIN INTAKE VALUES IN MILLIGRAMS PER 1,000 CALORIES FOR PERSONS AGED 2-3 YEARS BY SEX AND RACE FOR INCOME LEVELS UNITED STATES, 1971-74—Con.

*(The standard for riboflavin at all ages is 0.55 milligrams per 1 000 calories)*

| Riboflavin in mg per 1 000 cal | White male | | | Black male | | | White female | | | Black female | | |
|---|---|---|---|---|---|---|---|---|---|---|---|---|
| | Examined persons | Estimated population in thousands | Cumulative percent | Examined persons | Estimated population in thousands | Cumulative percent | Examined persons | Estimated population in thousands | Cumulative percent | Examined persons | Estimated population in thousands | Cumulative percent |
| | All incomes | | | | | | | | | | | |
| Total | 443 | 2 997 | 100 00 | 149 | 479 | 100 00 | 414 | 2 873 | 100 00 | 144 | 505 | 100 00 |
| Less than 0 10 | – | – | 0 00 | – | – | 0 00 | – | – | 0 00 | – | – | 0 00 |
| 0 10 0 19 | – | – | 0 00 | – | – | 0 00 | – | – | 0 00 | – | – | 0 00 |
| 0 20 0 29 | 1 | 2 | 0 08 | 1 | 11 | 2 31 | – | – | 0 00 | – | – | 0 00 |
| 0 30 0 39 | 3 | 17 | 0 64 | – | – | 2 31 | 2 | 9 | 0 32 | 1 | 1 | 0 23 |
| 0 40 0 49 | 5 | 34 | 1 78 | 2 | 14 | 5 13 | 8 | 70 | 2 75 | – | – | 0 23 |
| 0 50 0 54 | 2 | 35 | 2 95 | 5 | 15 | 8 36 | 7 | 64 | 4 99 | 5 | 18 | 3 86 |
| 0 55 0 59 | 5 | 18 | 3 56 | 4 | 6 | 9 69 | 2 | 14 | 5 48 | 4 | 5 | 4 90 |
| 0 60 0 69 | 15 | 124 | 7 70 | 11 | 21 | 14 09 | 11 | 66 | 7 78 | 11 | 51 | 15 09 |
| 0 70 0 79 | 24 | 193 | 14 16 | 17 | 52 | 24 92 | 26 | 159 | 13 32 | 10 | 62 | 27 42 |
| 0 80 0 89 | 37 | 215 | 21 33 | 20 | 46 | 34 53 | 30 | 194 | 20 08 | 14 | 29 | 33 11 |
| 0 90 0 99 | 52 | 370 | 33 67 | 17 | 67 | 48 44 | 37 | 253 | 28 88 | 19 | 55 | 43 96 |
| 1 00 1 19 | 93 | 665 | 55 87 | 36 | 142 | 77 99 | 88 | 642 | 51 24 | 28 | 97 | 63 22 |
| 1 20 1 39 | 95 | 659 | 77 85 | 18 | 62 | 90 92 | 76 | 627 | 73 09 | 20 | 54 | 73 93 |
| 1 40 1 59 | 47 | 280 | 87 21 | 1 | 1 | 91 16 | 61 | 376 | 86 19 | 13 | 63 | 86 43 |
| 1 60 1 79 | 32 | 192 | 93 61 | 2 | 3 | 91 73 | 35 | 218 | 93 79 | 5 | 9 | 88 25 |
| 1 80 1 99 | 12 | 75 | 96 10 | 7 | 26 | 97 21 | 14 | 74 | 96 36 | 6 | 12 | 90 53 |
| 2 00 2 19 | 10 | 60 | 98 11 | 5 | 7 | 98 59 | 8 | 46 | 97 97 | 1 | 2 | 90 85 |
| 2 20 2 39 | 5 | 25 | 98 94 | 1 | 1 | 98 80 | 3 | 17 | 98 57 | 2 | 5 | 91 77 |
| 2 40 2 59 | 3 | 21 | 99 64 | 1 | 2 | 99 18 | 5 | 33 | 99 70 | – | – | 91 77 |
| 2 60 2 79 | 1 | 6 | 99 86 | – | – | 99 18 | – | – | 99 70 | 3 | 24 | 96 49 |
| 2 80 2 99 | – | – | 99 86 | – | – | 99 18 | – | – | 99 70 | 1 | 5 | 97 43 |
| 3 00 3 19 | 1 | 4 | 100 00 | 1 | 4 | 100 00 | – | – | 99 70 | – | – | 97 43 |
| 3 20 or more | – | – | 100 00 | – | – | 100 00 | 1 | 9 | 100 00 | 1 | 13 | 100 00 |
| | Income below poverty level[1] | | | | | | | | | | | |
| Total | 72 | 423 | 100 00 | 89 | 251 | 100 00 | 68 | 363 | 100 00 | 79 | 238 | 100 00 |
| Less than 0 10 | – | – | 0 00 | – | – | 0 00 | – | – | 0 00 | – | – | 0 00 |
| 0 10 0 19 | – | – | 0 00 | – | – | 0 00 | – | – | 0 00 | – | – | 0 00 |
| 0 20 0 29 | – | – | 0 00 | – | – | 0 00 | – | – | 0 00 | – | – | 0 00 |
| 0 30 0 39 | 2 | 7 | 1 71 | – | – | 0 00 | – | – | 0 00 | 1 | 1 | 0 49 |
| 0 40 0 49 | 2 | 14 | 5 14 | 1 | 2 | 0 60 | 1 | 24 | 6 51 | – | – | 0 49 |
| 0 50 0 54 | – | – | 5 14 | 1 | 10 | 4 59 | 1 | 8 | 8 73 | 5 | 18 | 8 21 |
| 0 55 0 59 | 2 | 5 | 6 33 | 4 | 6 | 7 12 | – | – | 8 73 | 1 | 1 | 8 82 |
| 0 60 0 69 | 3 | 19 | 10 81 | 7 | 15 | 13 11 | 1 | 1 | 9 14 | 5 | 11 | 13 52 |
| 0 70 0 79 | 4 | 20 | 15 60 | 10 | 31 | 25 63 | 7 | 24 | 15 83 | 7 | 34 | 27 63 |
| 0 80 0 89 | 6 | 24 | 21 30 | 15 | 40 | 41 35 | 3 | 14 | 19 76 | 9 | 13 | 33 24 |
| 0 90 0 99 | 7 | 55 | 34 31 | 9 | 36 | 55 48 | 5 | 49 | 33 14 | 10 | 27 | 44 57 |
| 1 00 1 19 | 12 | 78 | 52 71 | 17 | 41 | 71 71 | 13 | 63 | 50 46 | 16 | 54 | 67 10 |
| 1 20 1 39 | 12 | 74 | 70 20 | 14 | 53 | 92 79 | 13 | 61 | 67 41 | 11 | 23 | 76 93 |
| 1 40 1 59 | 9 | 41 | 79 83 | 1 | 1 | 93 26 | 11 | 59 | 83 59 | 5 | 16 | 83 79 |
| 1 60 1 79 | 5 | 32 | 87 38 | 2 | 3 | 94 35 | 5 | 17 | 88 26 | 2 | 5 | 85 71 |
| 1 80 1 99 | 4 | 26 | 93 45 | 2 | 3 | 95 66 | 3 | 10 | 91 13 | 3 | 5 | 87 80 |
| 2 00 2 19 | 2 | 12 | 96 25 | 3 | 4 | 97 31 | 3 | 17 | 95 94 | 1 | 2 | 88 48 |
| 2 20 2 39 | – | – | 96 25 | 1 | 1 | 97 72 | – | – | 95 94 | 1 | 2 | 89 15 |
| 2 40 2 59 | 1 | 9 | 98 49 | 1 | 2 | 98 43 | 2 | 15 | 100 00 | – | – | 89 15 |
| 2 60 2 79 | 1 | 6 | 100 00 | – | – | 98 43 | – | – | 100 00 | 1 | 21 | 97 99 |
| 2 80 2 99 | – | – | 100 00 | – | – | 98 43 | – | – | 100 00 | 1 | 5 | 100 00 |
| 3 00 3 19 | – | – | 100 00 | 1 | 4 | 100 00 | – | – | 100 00 | – | – | 100 00 |
| 3 20 or more | – | – | 100 00 | – | – | 100 00 | – | – | 100 00 | – | – | 100 00 |
| | Income above poverty level[1] | | | | | | | | | | | |
| Total | 365 | 2 529 | 100 00 | 59 | 219 | 100 00 | 336 | 2 456 | 100 00 | 59 | 257 | 100 00 |
| Less than 0 10 | – | – | 0 00 | – | – | 0 00 | – | – | 0 00 | – | – | 0 00 |
| 0 10 0 19 | – | – | 0 00 | – | – | 0 00 | – | – | 0 00 | – | – | 0 00 |
| 0 20 0 29 | 1 | 2 | 0 09 | 1 | 11 | 5 04 | – | – | 0 00 | – | – | 0 00 |
| 0 30 0 39 | 1 | 10 | 0 47 | – | – | 5 04 | 2 | 9 | 0 38 | – | – | 0 00 |
| 0 40 0 49 | 3 | 20 | 1 25 | 1 | 12 | 10 53 | 6 | 45 | 2 19 | – | – | 0 00 |
| 0 50 0 54 | 2 | 35 | 2 64 | 4 | 5 | 13 00 | 6 | 56 | 4 48 | – | – | 0 00 |
| 0 55 0 59 | 3 | 13 | 3 16 | – | – | 13 00 | 2 | 14 | 5 05 | 3 | 4 | 1 49 |
| 0 60 0 69 | 12 | 105 | 7 32 | 4 | 6 | 15 76 | 10 | 65 | 7 69 | 6 | 40 | 17 20 |
| 0 70 0 79 | 20 | 173 | 14 17 | 7 | 20 | 25 06 | 18 | 131 | 13 04 | 3 | 29 | 28 43 |
| 0 80 0 89 | 30 | 189 | 21 64 | 5 | 7 | 28 04 | 26 | 177 | 20 26 | 4 | 14 | 33 92 |
| 0 90 0 99 | 45 | 315 | 34 09 | 7 | 23 | 38 38 | 32 | 204 | 28 57 | 9 | 28 | 44 81 |
| 1 00 1 19 | 79 | 561 | 56 28 | 19 | 101 | 84 34 | 72 | 548 | 50 88 | 12 | 44 | 61 87 |
| 1 20 1 39 | 81 | 572 | 78 91 | 4 | 9 | 88 42 | 62 | 563 | 73 80 | 7 | 28 | 72 75 |
| 1 40 1 59 | 38 | 240 | 88 38 | – | – | 88 42 | 48 | 308 | 86 35 | 8 | 47 | 91 02 |
| 1 60 1 79 | 27 | 160 | 94 71 | – | – | 88 42 | 29 | 200 | 94 47 | 2 | 3 | 92 30 |
| 1 80 1 99 | 8 | 49 | 96 64 | 5 | 23 | 98 87 | 11 | 63 | 97 06 | 2 | 2 | 93 18 |
| 2 00 2 19 | 8 | 49 | 98 56 | 2 | 2 | 100 00 | 5 | 29 | 98 22 | – | – | 93 18 |
| 2 20 2 39 | 5 | 25 | 99 54 | – | – | 100 00 | 3 | 17 | 98 93 | 1 | 3 | 94 37 |
| 2 40 2 59 | 2 | 12 | 100 00 | – | – | 100 00 | 3 | 18 | 99 65 | – | – | 94 37 |
| 2 60 2 79 | – | – | 100 00 | – | – | 100 00 | – | – | 99 65 | 1 | 1 | 94 94 |
| 2 80 2 99 | – | – | 100 00 | – | – | 100 00 | – | – | 99 65 | – | – | 94 94 |
| 3 00 3 19 | – | – | 100 00 | – | – | 100 00 | – | – | 99 65 | – | – | 94 94 |
| 3 20 or more | – | – | 100 00 | – | – | 100 00 | 1 | 9 | 100 00 | 1 | 13 | 100 00 |

[1]Excludes unknown income

## Table 2-168. CUMULATIVE PERCENTAGE DISTRIBUTION OF RIBOFLAVIN INTAKE VALUES IN MILLIGRAMS PER 1,000 CALORIES FOR PERSONS AGED 4-5 YEARS BY SEX AND RACE FOR INCOME LEVELS UNITED STATES, 1971-74

(The standard for riboflavin at all ages is 0 55 milligrams per 1 000 calories)

| Riboflavin in mg per 1 000 cal | Total | | | Male | | | Female | | |
|---|---|---|---|---|---|---|---|---|---|
| | Examined persons | Estimated population in thousands | Cumulative percent | Examined persons | Estimated population in thousands | Cumulative percent | Examined persons | Estimated population in thousands | Cumulative percent |
| | All incomes | | | | | | | | |
| Total | 1 172 | 6 672 | 100 00 | 577 | 3 379 | 100 00 | 595 | 3 294 | 100 00 |
| Less than 0 10 | – | – | 0 00 | – | – | 0 00 | – | – | 0 00 |
| 0 10 0 19 | – | – | 0 00 | – | – | 0 00 | – | – | 0 00 |
| 0 20 0 29 | – | – | 0 00 | – | – | 0 00 | – | – | 0 00 |
| 0 30 0 39 | 3 | 16 | 0 24 | 2 | 15 | 0 43 | 1 | 1 | 0 03 |
| 0 40 0 49 | 16 | 83 | 1 48 | 9 | 68 | 2 43 | 7 | 15 | 0 50 |
| 0 50 0 54 | 12 | 71 | 2 55 | 7 | 38 | 3 56 | 5 | 33 | 1 51 |
| 0 55-0 59 | 28 | 135 | 4 57 | 11 | 69 | 5 60 | 17 | 66 | 3 52 |
| 0 60-0 69 | 53 | 312 | 9 25 | 33 | 203 | 11 62 | 20 | 108 | 6 81 |
| 0 70-0 79 | 117 | 692 | 19 61 | 58 | 328 | 21 32 | 59 | 364 | 17 86 |
| 0 80-0 89 | 125 | 678 | 29 78 | 63 | 302 | 30 25 | 62 | 377 | 29 30 |
| 0 90-0 99 | 137 | 783 | 41 52 | 59 | 332 | 40 09 | 78 | 451 | 42 99 |
| 1 00 1 19 | 258 | 1 425 | 62 88 | 135 | 768 | 62 82 | 123 | 657 | 62 94 |
| 1 20 1 39 | 200 | 1 205 | 80 95 | 104 | 669 | 82 63 | 96 | 536 | 79 22 |
| 1 40 1 59 | 127 | 732 | 91 91 | 57 | 326 | 92 28 | 70 | 406 | 91 54 |
| 1 60 1 79 | 51 | 286 | 96 21 | 21 | 141 | 96 45 | 30 | 145 | 95 95 |
| 1 80 1 99 | 22 | 113 | 97 90 | 7 | 33 | 97 44 | 15 | 80 | 98 38 |
| 2 00 2 19 | 12 | 70 | 98 95 | 6 | 39 | 98 59 | 6 | 31 | 99 31 |
| 2 20 2 39 | 6 | 55 | 99 77 | 4 | 45 | 99 94 | 2 | 10 | 99 60 |
| 2 40 2 59 | 1 | 4 | 99 83 | – | – | 99 94 | 1 | 4 | 99 72 |
| 2 60 2 79 | 2 | 8 | 99 95 | – | – | 99 94 | 2 | 8 | 99 96 |
| 2 80 2 99 | 2 | 3 | 100 00 | 1 | 2 | 100 00 | 1 | 1 | 100 00 |
| 3 00 3 19 | – | – | 100 00 | – | – | 100 00 | – | – | 100 00 |
| 3 20 or more | – | – | 100 00 | – | – | 100 00 | – | – | 100 00 |
| | Income below poverty level[1] | | | | | | | | |
| Total | 315 | 1 319 | 100 00 | 166 | 717 | 100 00 | 149 | 602 | 100 00 |
| Less than 0 10 | – | – | 0 00 | – | – | 0 00 | – | – | 0 00 |
| 0 10-0 19 | – | – | 0 00 | – | – | 0 00 | – | – | 0 00 |
| 0 20 0 29 | – | – | 0 00 | – | – | 0 00 | – | – | 0 00 |
| 0 30 0 39 | – | – | 0 00 | – | – | 0 00 | – | – | 0 00 |
| 0 40 0 49 | 9 | 39 | 2 96 | 5 | 29 | 4 00 | 4 | 10 | 1 71 |
| 0 50-0 54 | 7 | 25 | 4 85 | 4 | 17 | 6 43 | 3 | 8 | 2 96 |
| 0 55-0 59 | 9 | 43 | 8 14 | 6 | 40 | 12 00 | 3 | 4 | 3 56 |
| 0 60-0 69 | 17 | 86 | 14 63 | 11 | 75 | 22 51 | 6 | 10 | 5 24 |
| 0 70-0 79 | 39 | 182 | 28 44 | 20 | 106 | 37 29 | 19 | 76 | 17 90 |
| 0 80-0 89 | 37 | 141 | 39 11 | 19 | 57 | 45 26 | 18 | 84 | 31 78 |
| 0 90-0 99 | 42 | 150 | 50 46 | 19 | 53 | 52 70 | 23 | 96 | 47 79 |
| 1 00 1 19 | 72 | 280 | 71 68 | 39 | 127 | 70 35 | 33 | 153 | 73 26 |
| 1 20 1 39 | 49 | 232 | 89 26 | 22 | 117 | 86 63 | 27 | 115 | 92 39 |
| 1 40 1 59 | 21 | 66 | 94 27 | 12 | 32 | 91 05 | 9 | 34 | 98 10 |
| 1 60 1 79 | 7 | 53 | 98 31 | 6 | 52 | 98 25 | 1 | 2 | 98 37 |
| 1 80 1 99 | 2 | 8 | 98 88 | – | – | 98 25 | 2 | 8 | 99 62 |
| 2 00 2 19 | 2 | 10 | 99 67 | 2 | 10 | 99 72 | – | – | 99 62 |
| 2 20 2 39 | 1 | 2 | 99 85 | – | – | 99 72 | 1 | 2 | 100 00 |
| 2 40 2 59 | – | – | 99 85 | – | – | 99 72 | – | – | 100 00 |
| 2 60 2 79 | – | – | 99 85 | – | – | 99 72 | – | – | 100 00 |
| 2 80 2 99 | 1 | 2 | 100 00 | 1 | 2 | 100 00 | – | – | 100 00 |
| 3 00 3 19 | – | – | 100 00 | – | – | 100 00 | – | – | 100 00 |
| 3 20 or more | – | – | 100 00 | – | – | 100 00 | – | – | 100 00 |
| | Income above poverty level[1] | | | | | | | | |
| Total | 831 | 5 212 | 100 00 | 400 | 2 594 | 100 00 | 431 | 2 618 | 100 00 |
| Less than 0 10 | – | – | 0 00 | – | – | 0 00 | – | – | 0 00 |
| 0 10-0 19 | – | – | 0 00 | – | – | 0 00 | – | – | 0 00 |
| 0 20-0 29 | – | – | 0 00 | – | – | 0 00 | – | – | 0 00 |
| 0 30-0 39 | 3 | 16 | 0 30 | 2 | 15 | 0 56 | 1 | 1 | 0 04 |
| 0 40-0 49 | 7 | 44 | 1 14 | 4 | 39 | 2 06 | 3 | 5 | 0 24 |
| 0 50-0 54 | 5 | 47 | 2 04 | 3 | 21 | 2 86 | 2 | 26 | 1 23 |
| 0 55-0 59 | 18 | 84 | 3 65 | 5 | 29 | 3 97 | 13 | 55 | 3 33 |
| 0 60 0 69 | 35 | 224 | 7 95 | 22 | 128 | 8 91 | 13 | 96 | 6 99 |
| 0 70 0 79 | 75 | 498 | 17 51 | 37 | 218 | 17 32 | 38 | 280 | 17 69 |
| 0 80 0 89 | 84 | 515 | 27 39 | 42 | 233 | 26 29 | 42 | 283 | 28 49 |
| 0 90-0 99 | 91 | 610 | 39 10 | 39 | 275 | 36 89 | 52 | 335 | 41 28 |
| 1 00 1 19 | 181 | 1 132 | 60 82 | 94 | 639 | 61 51 | 87 | 494 | 60 14 |
| 1 20 1 39 | 148 | 947 | 78 99 | 80 | 535 | 82 15 | 68 | 412 | 75 86 |
| 1 40 1 59 | 104 | 651 | 91 48 | 44 | 281 | 93 00 | 60 | 369 | 89 96 |
| 1 60 1 79 | 42 | 220 | 95 69 | 14 | 80 | 96 10 | 28 | 139 | 95 28 |
| 1 80 1 99 | 19 | 99 | 97 60 | 6 | 27 | 97 15 | 13 | 72 | 98 04 |
| 2 00 2 19 | 10 | 59 | 98 73 | 4 | 28 | 98 25 | 6 | 31 | 99 22 |
| 2 20 2 39 | 5 | 53 | 99 75 | 4 | 45 | 100 00 | 1 | 7 | 99 50 |
| 2 40 2 59 | 1 | 4 | 99 82 | – | – | 100 00 | 1 | 4 | 99 65 |
| 2 60 2 79 | 2 | 8 | 99 98 | – | – | 100 00 | 2 | 8 | 99 95 |
| 2 80 2 99 | 1 | 1 | 100 00 | – | – | 100 00 | 1 | 1 | 100 00 |
| 3 00 3 19 | – | – | 100 00 | – | – | 100 00 | – | – | 100 00 |
| 3 20 or more | – | – | 100 00 | – | – | 100 00 | – | – | 100 00 |

## Table 2-168. CUMULATIVE PERCENTAGE DISTRIBUTION OF RIBOFLAVIN INTAKE VALUES IN MILLIGRAMS PER 1,000 CALORIES FOR PERSONS AGED 4-5 YEARS BY SEX AND RACE FOR INCOME LEVELS UNITED STATES, 1971-74—Con.

[The standard for riboflavin at all ages is 0 55 milligrams per 1 000 calories]

| Riboflavin in mg per 1 000 cal | White male | | | Black male | | | White female | | | Black female | | |
|---|---|---|---|---|---|---|---|---|---|---|---|---|
| | Examined persons | Estimated population in thousands | Cumulative percent | Examined persons | Estimated population in thousands | Cumulative percent | Examined persons | Estimated population in thousands | Cumulative percent | Examined persons | Estimated population in thousands | Cumulative percent |
| | All incomes | | | | | | | | | | | |
| Total | 436 | 2 866 | 100 00 | 138 | 486 | 100 00 | 428 | 2 755 | 100 00 | 161 | 511 | 100 00 |
| Less than 0 10 | – | – | 0 00 | – | – | 0 00 | – | – | 0 00 | – | – | 0 00 |
| 0 10 0 19 | – | – | 0 00 | – | – | 0 00 | – | – | 0 00 | – | – | 0 00 |
| 0 20 0 29 | – | – | 0 00 | – | – | 0 00 | – | – | 0 00 | – | – | 0 00 |
| 0 30 0 39 | 1 | 2 | 0 07 | 1 | 13 | 2 59 | – | – | 0 00 | 1 | 1 | 0 22 |
| 0 40 0 49 | 5 | 57 | 2 06 | 4 | 10 | 4 74 | 1 | 2 | 0 07 | 6 | 13 | 2 83 |
| 0 50 0 54 | 3 | 24 | 2 90 | 4 | 14 | 7 63 | 2 | 12 | 0 51 | 3 | 21 | 7 03 |
| 0 55 0 59 | 7 | 55 | 4 81 | 4 | 14 | 10 52 | 13 | 54 | 2 47 | 4 | 12 | 9 37 |
| 0 60 0 69 | 24 | 177 | 10 99 | 9 | 26 | 15 97 | 13 | 79 | 5 33 | 7 | 30 | 15 18 |
| 0 70 0 79 | 42 | 249 | 19 66 | 16 | 79 | 32 30 | 32 | 279 | 15 45 | 26 | 81 | 31 12 |
| 0 80 0 89 | 43 | 249 | 28 34 | 20 | 53 | 43 15 | 42 | 303 | 26 44 | 20 | 74 | 45 58 |
| 0 90 0 99 | 41 | 278 | 38 05 | 18 | 54 | 54 31 | 50 | 365 | 39 69 | 27 | 83 | 61 86 |
| 1 00 1 19 | 102 | 650 | 60 73 | 31 | 100 | 74 95 | 87 | 558 | 59 92 | 35 | 91 | 79 70 |
| 1 20 1 39 | 89 | 613 | 82 11 | 15 | 56 | 86 51 | 77 | 467 | 76 88 | 18 | 63 | 91 96 |
| 1 40 1 59 | 48 | 293 | 92 33 | 8 | 25 | 91 57 | 63 | 385 | 90 85 | 6 | 16 | 95 02 |
| 1 60 1 79 | 18 | 131 | 96 91 | 3 | 10 | 93 55 | 24 | 124 | 95 35 | 6 | 21 | 99 21 |
| 1 80 1 99 | 6 | 29 | 97 94 | 1 | 4 | 94 35 | 13 | 76 | 98 10 | 1 | 3 | 99 75 |
| 2 00 2 19 | 4 | 24 | 98 77 | 2 | 15 | 97 47 | 6 | 31 | 99 22 | – | – | 99 75 |
| 2 20 2 39 | 3 | 35 | 100 00 | 1 | 10 | 99 58 | 2 | 10 | 99 57 | – | – | 99 75 |
| 2 40 2 59 | – | – | 100 00 | – | – | 99 58 | 1 | 4 | 99 71 | – | – | 99 75 |
| 2 60 2 79 | – | – | 100 00 | – | – | 99 58 | 2 | 8 | 100 00 | – | – | 99 75 |
| 2 80 2 99 | – | – | 100 00 | 1 | 2 | 100 00 | – | – | 100 00 | 1 | 1 | 100 00 |
| 3 00 3 19 | – | – | 100 00 | – | – | 100 00 | – | – | 100 00 | – | – | 100 00 |
| 3 20 or more | – | – | 100 00 | – | – | 100 00 | – | – | 100 00 | – | – | 100 00 |
| | Income below poverty level[1] | | | | | | | | | | | |
| Total | 76 | 427 | 100 00 | 89 | 281 | 100 00 | 67 | 386 | 100 00 | 82 | 216 | 100 00 |
| Less than 0 10 | – | – | 0 00 | – | – | 0 00 | – | – | 0 00 | – | – | 0 00 |
| 0 10 0 19 | – | – | 0 00 | – | – | 0 00 | – | – | 0 00 | – | – | 0 00 |
| 0 20 0 29 | – | – | 0 00 | – | – | 0 00 | – | – | 0 00 | – | – | 0 00 |
| 0 30 0 39 | – | – | 0 00 | – | – | 0 00 | – | – | 0 00 | – | – | 0 00 |
| 0 40 0 49 | 2 | 20 | 4 64 | 3 | 9 | 3 15 | – | – | 0 00 | 4 | 10 | 4 77 |
| 0 50 0 54 | 1 | 5 | 5 83 | 3 | 12 | 7 55 | 1 | 3 | 0 74 | 2 | 5 | 6 93 |
| 0 55 0 59 | 3 | 35 | 14 06 | 3 | 5 | 9 22 | 1 | 1 | 1 03 | 2 | 2 | 8 07 |
| 0 60 0 69 | 5 | 54 | 26 70 | 6 | 21 | 16 83 | 4 | 8 | 3 04 | 2 | 2 | 9 17 |
| 0 70 0 79 | 8 | 35 | 34 89 | 12 | 71 | 42 09 | 5 | 36 | 12 28 | 14 | 41 | 27 95 |
| 0 80 0 89 | 6 | 18 | 39 13 | 13 | 39 | 55 98 | 8 | 40 | 22 74 | 10 | 43 | 47 96 |
| 0 90 0 99 | 5 | 28 | 45 57 | 14 | 26 | 65 16 | 8 | 60 | 38 25 | 15 | 36 | 64 86 |
| 1 00 1 19 | 21 | 78 | 63 82 | 18 | 49 | 82 46 | 15 | 111 | 67 04 | 18 | 42 | 84 39 |
| 1 20 1 39 | 13 | 86 | 83 92 | 9 | 31 | 93 42 | 15 | 87 | 89 62 | 12 | 28 | 97 36 |
| 1 40 1 59 | 6 | 15 | 87 42 | 5 | 8 | 96 29 | 8 | 33 | 98 18 | 1 | 1 | 97 95 |
| 1 60 1 79 | 4 | 43 | 97 54 | 2 | 8 | 99 28 | – | – | 98 18 | 1 | 2 | 98 73 |
| 1 80 1 99 | – | – | 97 54 | – | – | 99 28 | 1 | 5 | 99 41 | 1 | 3 | 100 00 |
| 2 00 2 19 | 2 | 10 | 100 00 | – | – | 99 28 | – | – | 99 41 | – | – | 100 00 |
| 2 20 2 39 | – | – | 100 00 | – | – | 99 28 | 1 | 2 | 100 00 | – | – | 100 00 |
| 2 40 2 59 | – | – | 100 00 | – | – | 99 28 | – | – | 100 00 | – | – | 100 00 |
| 2 60 2 79 | – | – | 100 00 | – | – | 99 28 | – | – | 100 00 | – | – | 100 00 |
| 2 80 2 99 | – | – | 100 00 | 1 | 2 | 100 00 | – | – | 100 00 | – | – | 100 00 |
| 3 00 3 19 | – | – | 100 00 | – | – | 100 00 | – | – | 100 00 | – | – | 100 00 |
| 3 20 or more | – | – | 100 00 | – | – | 100 00 | – | – | 100 00 | – | – | 100 00 |
| | Income above poverty level[1] | | | | | | | | | | | |
| Total | 351 | 2 374 | 100 00 | 47 | 202 | 100 00 | 355 | 2 324 | 100 00 | 70 | 266 | 100 00 |
| Less than 0 10 | – | – | 0 00 | – | – | 0 00 | – | – | 0 00 | – | – | 0 00 |
| 0 10 0 19 | – | – | 0 00 | – | – | 0 00 | – | – | 0 00 | – | – | 0 00 |
| 0 20 0 29 | – | – | 0 00 | – | – | 0 00 | – | – | 0 00 | – | – | 0 00 |
| 0 30 0 39 | 1 | 2 | 0 09 | 1 | 13 | 6 23 | – | – | 0 00 | 1 | 1 | 0 43 |
| 0 40 0 49 | 3 | 37 | 1 66 | 1 | 2 | 7 01 | 1 | 2 | 0 09 | 2 | 3 | 1 56 |
| 0 50 0 54 | 2 | 19 | 2 45 | 1 | 2 | 7 84 | 1 | 9 | 0 48 | 1 | 17 | 7 88 |
| 0 55 0 59 | 4 | 20 | 3 28 | 1 | 9 | 12 48 | 11 | 46 | 2 44 | 2 | 9 | 11 44 |
| 0 60 0 69 | 19 | 123 | 8 46 | 3 | 5 | 15 02 | 9 | 71 | 5 49 | 4 | 25 | 20 85 |
| 0 70 0 79 | 33 | 210 | 17 29 | 4 | 8 | 19 19 | 27 | 243 | 15 95 | 10 | 33 | 33 37 |
| 0 80 0 89 | 36 | 220 | 26 57 | 6 | 12 | 25 27 | 34 | 262 | 27 24 | 8 | 20 | 41 00 |
| 0 90 0 99 | 35 | 247 | 36 96 | 4 | 28 | 39 33 | 41 | 290 | 39 72 | 10 | 42 | 56 85 |
| 1 00 1 19 | 80 | 571 | 61 00 | 12 | 50 | 64 15 | 71 | 440 | 58 66 | 15 | 45 | 73 70 |
| 1 20 1 39 | 74 | 510 | 82 48 | 6 | 25 | 76 73 | 61 | 371 | 74 61 | 6 | 35 | 86 70 |
| 1 40 1 59 | 41 | 265 | 93 64 | 3 | 16 | 84 88 | 54 | 350 | 89 65 | 5 | 14 | 92 10 |
| 1 60 1 79 | 13 | 79 | 96 98 | 1 | 1 | 85 49 | 23 | 120 | 94 79 | 5 | 20 | 99 52 |
| 1 80 1 99 | 5 | 23 | 97 96 | 1 | 4 | 87 43 | 12 | 71 | 97 85 | – | – | 99 52 |
| 2 00 2 19 | 2 | 13 | 98 52 | 2 | 15 | 94 93 | 6 | 31 | 99 17 | – | – | 99 52 |
| 2 20 2 39 | 3 | 35 | 100 00 | 1 | 10 | 100 00 | 1 | 7 | 99 49 | – | – | 99 52 |
| 2 40 2 59 | – | – | 100 00 | – | – | 100 00 | 1 | 4 | 99 66 | – | – | 99 52 |
| 2 60 2 79 | – | – | 100 00 | – | – | 100 00 | 2 | 8 | 100 00 | – | – | 99 52 |
| 2 80 2 99 | – | – | 100 00 | – | – | 100 00 | – | – | 100 00 | 1 | 1 | 100 00 |
| 3 00 3 19 | – | – | 100 00 | – | – | 100 00 | – | – | 100 00 | – | – | 100 00 |
| 3 20 or more | – | – | 100 00 | – | – | 100 00 | – | – | 100 00 | – | – | 100 00 |

[1]Excludes unknown income

## Table 2-169. CUMULATIVE PERCENTAGE DISTRIBUTION OF RIBOFLAVIN INTAKE VALUES IN MILLIGRAMS PER 1,000 CALORIES FOR PERSONS AGED 6-7 YEARS BY SEX AND RACE FOR INCOME LEVELS UNITED STATES, 1971-74

[The standard for riboflavin at all ages is 0 55 milligrams per 1 000 calories]

| Riboflavin in mg per 1 000 cal | Total | | | Male | | | Female | | |
|---|---|---|---|---|---|---|---|---|---|
| | Examined persons | Estimated population in thousands | Cumulative percent | Examined persons | Estimated population in thousands | Cumulative percent | Examined persons | Estimated population in thousands | Cumulative percent |
| | All incomes | | | | | | | | |
| Total | 688 | 7 194 | 100 00 | 343 | 3 652 | 100 00 | 345 | 3 541 | 100 00 |
| Less than 0 10 | – | – | 0 00 | – | – | 0 00 | – | – | 0 00 |
| 0 10 0 19 | – | – | 0 00 | – | – | 0 00 | – | – | 0 00 |
| 0 20 0 29 | – | – | 0 00 | – | – | 0 00 | – | – | 0 00 |
| 0 30 0 39 | 3 | 27 | 0 38 | 2 | 23 | 0 63 | 1 | 4 | 0 12 |
| 0 40 0 49 | 8 | 60 | 1 22 | 1 | 3 | 0 71 | 7 | 58 | 1 75 |
| 0 50 0 54 | 8 | 35 | 1 71 | 3 | 19 | 1 23 | 5 | 16 | 2 20 |
| 0 55 0 59 | 8 | 78 | 2 79 | 5 | 39 | 2 31 | 3 | 39 | 3 29 |
| 0 60 0 69 | 47 | 586 | 10 94 | 27 | 374 | 12 55 | 20 | 212 | 9 27 |
| 0 70 0 79 | 53 | 581 | 19 01 | 23 | 306 | 20 93 | 30 | 275 | 17 04 |
| 0 80 0 89 | 78 | 782 | 29 88 | 40 | 391 | 31 65 | 38 | 390 | 28 05 |
| 0 90 0 99 | 77 | 721 | 39 90 | 36 | 350 | 41 24 | 41 | 370 | 38 51 |
| 1 00 1 19 | 191 | 2 106 | 69 18 | 93 | 934 | 66 81 | 98 | 1 173 | 71 63 |
| 1 20 1 39 | 112 | 1 200 | 85 86 | 53 | 631 | 84 09 | 59 | 569 | 87 68 |
| 1 40 1 59 | 60 | 595 | 94 13 | 36 | 333 | 93 20 | 24 | 262 | 95 08 |
| 1 60 1 79 | 19 | 211 | 97 06 | 6 | 87 | 95 59 | 13 | 124 | 98 57 |
| 1 80 1 99 | 13 | 122 | 98 75 | 10 | 98 | 98 26 | 3 | 24 | 99 26 |
| 2 00 2 19 | 4 | 37 | 99 27 | 3 | 34 | 99 21 | 1 | 2 | 99 32 |
| 2 20 2 39 | 5 | 43 | 99 86 | 3 | 19 | 99 73 | 2 | 24 | 100 00 |
| 2 40 2 59 | – | – | 99 86 | – | – | 99 73 | – | – | 100 00 |
| 2 60 2 79 | – | – | 99 86 | – | – | 99 73 | – | – | 100 00 |
| 2 80 2 99 | – | – | 99 86 | – | – | 99 73 | – | – | 100 00 |
| 3 00 3 19 | 1 | 7 | 99 96 | 1 | 7 | 99 92 | – | – | 100 00 |
| 3 20 or more | 1 | 3 | 100 00 | 1 | 3 | 100 00 | – | – | 100 00 |
| | Income below poverty level[1] | | | | | | | | |
| Total | 209 | 1 708 | 100 00 | 103 | 979 | 100 00 | 106 | 730 | 100 00 |
| Less than 0 10 | – | – | 0 00 | – | – | 0 00 | – | – | 0 00 |
| 0 10 0 19 | – | – | 0 00 | – | – | 0 00 | – | – | 0 00 |
| 0 20 0 29 | – | – | 0 00 | – | – | 0 00 | – | – | 0 00 |
| 0 30 0 39 | – | – | 0 00 | – | – | 0 00 | – | – | 0 00 |
| 0 40 0 49 | 4 | 13 | 0 78 | 1 | 3 | 0 28 | 3 | 11 | 1 45 |
| 0 50 0 54 | 2 | 7 | 1 18 | – | – | 0 28 | 2 | 7 | 2 39 |
| 0 55 0 59 | 3 | 19 | 2 32 | 2 | 18 | 2 15 | 1 | 1 | 2 54 |
| 0 60 0 69 | 15 | 227 | 15 60 | 10 | 162 | 18 74 | 5 | 65 | 11 38 |
| 0 70 0 79 | 24 | 252 | 30 37 | 11 | 173 | 36 42 | 13 | 79 | 22 25 |
| 0 80 0 89 | 28 | 121 | 37 44 | 13 | 63 | 42 86 | 15 | 58 | 30 16 |
| 0 90 0 99 | 26 | 156 | 46 59 | 11 | 78 | 50 85 | 15 | 78 | 40 86 |
| 1 00 1 19 | 51 | 444 | 72 60 | 22 | 192 | 70 45 | 29 | 253 | 75 50 |
| 1 20 1 39 | 30 | 255 | 87 53 | 16 | 164 | 87 15 | 14 | 91 | 88 03 |
| 1 40 1 59 | 20 | 190 | 98 68 | 13 | 113 | 98 69 | 7 | 77 | 98 65 |
| 1 60 1 79 | 3 | 14 | 99 49 | 1 | 4 | 99 11 | 2 | 10 | 100 00 |
| 1 80 1 99 | 1 | 3 | 99 68 | 1 | 3 | 99 45 | – | – | 100 00 |
| 2 00 2 19 | – | – | 99 68 | – | – | 99 45 | – | – | 100 00 |
| 2 20 2 39 | 1 | 3 | 99 84 | 1 | 3 | 99 72 | – | – | 100 00 |
| 2 40 2 59 | – | – | 99 84 | – | – | 99 72 | – | – | 100 00 |
| 2 60 2 79 | – | – | 99 84 | – | – | 99 72 | – | – | 100 00 |
| 2 80 2 99 | – | – | 99 84 | – | – | 99 72 | – | – | 100 00 |
| 3 00 3 19 | – | – | 99 84 | – | – | 99 72 | – | – | 100 00 |
| 3 20 or more | 1 | 3 | 100 00 | 1 | 3 | 100 00 | – | – | 100 00 |
| | Income above poverty level[1] | | | | | | | | |
| Total | 464 | 5 359 | 100 00 | 232 | 2 586 | 100 00 | 232 | 2 774 | 100 00 |
| Less than 0 10 | – | – | 0 00 | – | – | 0 00 | – | – | 0 00 |
| 0 10 0 19 | – | – | 0 00 | – | – | 0 00 | – | – | 0 00 |
| 0 20 0 29 | – | – | 0 00 | – | – | 0 00 | – | – | 0 00 |
| 0 30 0 39 | 3 | 27 | 0 51 | 2 | 23 | 0 89 | 1 | 4 | 0 16 |
| 0 40 0 49 | 4 | 47 | 1 39 | – | – | 0 89 | 4 | 47 | 1 85 |
| 0 50-0 54 | 6 | 28 | 1 91 | 3 | 19 | 1 62 | 3 | 9 | 2 19 |
| 0 55 0 59 | 4 | 56 | 2 96 | 2 | 19 | 2 35 | 2 | 37 | 3 54 |
| 0 60 0 69 | 32 | 359 | 9 66 | 17 | 212 | 10 53 | 15 | 147 | 8 84 |
| 0 70 0 79 | 29 | 329 | 15 79 | 12 | 133 | 15 68 | 17 | 196 | 15 90 |
| 0 80 0 89 | 47 | 618 | 27 32 | 25 | 288 | 26 83 | 22 | 329 | 27 78 |
| 0 90 0 99 | 48 | 533 | 37 26 | 23 | 244 | 36 26 | 25 | 289 | 38 19 |
| 1 00 1 19 | 136 | 1 635 | 67 76 | 70 | 735 | 64 70 | 66 | 899 | 70 62 |
| 1 20 1 39 | 78 | 923 | 84 99 | 35 | 457 | 82 39 | 43 | 466 | 87 42 |
| 1 40 1 59 | 40 | 405 | 92 54 | 23 | 220 | 90 90 | 17 | 184 | 94 07 |
| 1 60 1 79 | 16 | 197 | 96 21 | 5 | 83 | 94 11 | 11 | 114 | 98 17 |
| 1 80 1 99 | 12 | 119 | 98 43 | 9 | 94 | 97 76 | 3 | 24 | 99 05 |
| 2 00 2 19 | 4 | 37 | 99 12 | 3 | 34 | 99 09 | 1 | 2 | 99 14 |
| 2 20 2 39 | 4 | 40 | 99 87 | 2 | 16 | 99 72 | 2 | 24 | 100 00 |
| 2 40 2 59 | – | – | 99 87 | – | – | 99 72 | – | – | 100 00 |
| 2 60 2 79 | – | – | 99 87 | – | – | 99 72 | – | – | 100 00 |
| 2 80 2 99 | – | – | 99 87 | – | – | 99 72 | – | – | 100 00 |
| 3 00 3 19 | 1 | 7 | 100 00 | 1 | 7 | 100 00 | – | – | 100 00 |
| 3 20 or more | – | – | 100 00 | – | – | 100 00 | – | – | 100 00 |

## Table 2-169. CUMULATIVE PERCENTAGE DISTRIBUTION OF RIBOFLAVIN INTAKE VALUES IN MILLIGRAMS PER 1,000 CALORIES FOR PERSONS AGED 6-7 YEARS BY SEX AND RACE FOR INCOME LEVELS UNITED STATES, 1971-74—Con.

[The standard for riboflavin at all ages is 0 55 milligrams per 1 000 calories]

| Riboflavin in mg per 1 000 cal | White male | | | Black male | | | White female | | | Black female | | |
|---|---|---|---|---|---|---|---|---|---|---|---|---|
| | Examined persons | Estimated population in thousands | Cumulative percent | Examined persons | Estimated population in thousands | Cumulative percent | Examined persons | Estimated population in thousands | Cumulative percent | Examined persons | Estimated population in thousands | Cumulative percent |
| | All incomes | | | | | | | | | | | |
| Total | 251 | 3 061 | 100 00 | 90 | 574 | 100 00 | 247 | 2 952 | 100 00 | 96 | 577 | 100 00 |
| Less than 0 10 | – | – | 0 00 | – | – | 0 00 | – | – | 0 00 | – | – | 0 00 |
| 0 10 0 19 | – | – | 0 00 | – | – | 0 00 | – | – | 0 00 | – | – | 0 00 |
| 0 20 0 29 | – | – | 0 00 | – | – | 0 00 | – | – | 0 00 | – | – | 0 00 |
| 0 30 0 39 | 2 | 23 | 0 75 | – | – | 0 00 | 1 | 4 | 0 15 | – | – | 0 00 |
| 0 40 0 49 | – | – | 0 75 | 1 | 3 | 0 49 | 5 | 52 | 1 92 | 2 | 5 | 0 93 |
| 0 50 0 54 | 1 | 14 | 1 23 | 2 | 5 | 1 27 | 2 | 10 | 2 24 | 3 | 6 | 2 05 |
| 0 55 0 59 | 2 | 27 | 2 10 | 3 | 13 | 3 48 | 2 | 37 | 3 51 | 1 | 1 | 2 24 |
| 0 60 0 69 | 18 | 334 | 13 02 | 9 | 40 | 10 42 | 11 | 145 | 8 42 | 9 | 67 | 13 82 |
| 0 70 0 79 | 16 | 224 | 20 34 | 6 | 72 | 23 03 | 14 | 177 | 14 43 | 16 | 98 | 30 77 |
| 0 80 0 89 | 26 | 321 | 30 81 | 14 | 71 | 35 39 | 25 | 327 | 25 52 | 13 | 63 | 41 67 |
| 0 90 0 99 | 21 | 271 | 39 66 | 15 | 79 | 49 21 | 27 | 282 | 35 05 | 14 | 89 | 57 09 |
| 1 00 1 19 | 75 | 831 | 66 81 | 17 | 95 | 65 78 | 74 | 1 007 | 69 17 | 23 | 159 | 84 70 |
| 1 20 1 39 | 43 | 544 | 84 57 | 10 | 87 | 81 02 | 51 | 537 | 87 37 | 8 | 31 | 90 14 |
| 1 40 1 59 | 24 | 227 | 91 98 | 12 | 106 | 99 52 | 18 | 208 | 94 42 | 5 | 47 | 98 33 |
| 1 60 1 79 | 6 | 87 | 94 83 | – | – | 99 52 | 12 | 116 | 98 36 | 1 | 7 | 99 59 |
| 1 80 1 99 | 10 | 98 | 98 02 | – | – | 99 52 | 3 | 24 | 99 19 | – | – | 99 59 |
| 2 00 2 19 | 3 | 34 | 99 15 | – | – | 99 52 | – | – | 99 19 | 1 | 2 | 100 00 |
| 2 20 2 39 | 3 | 19 | 99 77 | – | – | 99 52 | 2 | 24 | 100 00 | – | – | 100 00 |
| 2 40 2 59 | – | – | 99 77 | – | – | 99 52 | – | – | 100 00 | – | – | 100 00 |
| 2 60 2 79 | – | – | 99 77 | – | – | 99 52 | – | – | 100 00 | – | – | 100 00 |
| 2 80 2 99 | – | – | 99 77 | – | – | 99 52 | – | – | 100 00 | – | – | 100 00 |
| 3 00 3 19 | 1 | 7 | 100 00 | – | – | 99 52 | – | – | 100 00 | – | – | 100 00 |
| 3 20 or more | – | – | 100 00 | 1 | 3 | 100 00 | – | – | 100 00 | – | – | 100 00 |
| | Income below poverty level[1] | | | | | | | | | | | |
| Total | 49 | 646 | 100 00 | 53 | 323 | 100 00 | 44 | 432 | 100 00 | 62 | 298 | 100 00 |
| Less than 0 10 | – | – | 0 00 | – | – | 0 00 | – | – | 0 00 | – | – | 0 00 |
| 0 10 0 19 | – | – | 0 00 | – | – | 0 00 | – | – | 0 00 | – | – | 0 00 |
| 0 20 0 29 | – | – | 0 00 | – | – | 0 00 | – | – | 0 00 | – | – | 0 00 |
| 0 30 0 39 | – | – | 0 00 | – | – | 0 00 | – | – | 0 00 | – | – | 0 00 |
| 0 40 0 49 | – | – | 0 00 | 1 | 3 | 0 86 | 2 | 8 | 1 86 | 1 | 3 | 0 85 |
| 0 50 0 54 | – | – | 0 00 | – | – | 0 86 | 1 | 4 | 2 90 | 1 | 2 | 1 65 |
| 0 55 0 59 | 1 | 11 | 1 67 | 1 | 7 | 3 18 | – | – | 2 90 | 1 | 1 | 2 01 |
| 0 60 0 69 | 5 | 140 | 23 34 | 5 | 22 | 10 10 | 2 | 43 | 12 83 | 3 | 22 | 9 27 |
| 0 70 0 79 | 7 | 122 | 42 26 | 3 | 41 | 22 80 | 2 | 29 | 19 65 | 11 | 50 | 26 01 |
| 0 80 0 89 | 4 | 36 | 47 79 | 9 | 27 | 31 25 | 6 | 26 | 25 71 | 9 | 32 | 36 61 |
| 0 90 0 99 | 1 | 17 | 50 36 | 10 | 62 | 50 34 | 5 | 36 | 34 03 | 10 | 42 | 50 76 |
| 1 00 1 19 | 13 | 152 | 73 82 | 9 | 40 | 62 80 | 12 | 161 | 71 42 | 17 | 91 | 81 41 |
| 1 20 1 39 | 10 | 102 | 89 64 | 6 | 61 | 81 79 | 9 | 79 | 89 81 | 5 | 12 | 85 46 |
| 1 40 1 59 | 5 | 57 | 98 44 | 8 | 56 | 99 15 | 3 | 34 | 97 73 | 4 | 43 | 100 00 |
| 1 60 1 79 | 1 | 4 | 99 08 | – | – | 99 15 | 2 | 10 | 100 00 | – | – | 100 00 |
| 1 80 1 99 | 1 | 3 | 99 59 | – | – | 99 15 | – | – | 100 00 | – | – | 100 00 |
| 2 00 2 19 | – | – | 99 59 | – | – | 99 15 | – | – | 100 00 | – | – | 100 00 |
| 2 20 2 39 | 1 | 3 | 100 00 | – | – | 99 15 | – | – | 100 00 | – | – | 100 00 |
| 2 40 2 59 | – | – | 100 00 | – | – | 99 15 | – | – | 100 00 | – | – | 100 00 |
| 2 60 2 79 | – | – | 100 00 | – | – | 99 15 | – | – | 100 00 | – | – | 100 00 |
| 2 80 2 99 | – | – | 100 00 | – | – | 99 15 | – | – | 100 00 | – | – | 100 00 |
| 3 00 3 19 | – | – | 100 00 | – | – | 99 15 | – | – | 100 00 | – | – | 100 00 |
| 3 20 or more | – | – | 100 00 | 1 | 3 | 100 00 | – | – | 100 00 | – | – | 100 00 |
| | Income above poverty level[1] | | | | | | | | | | | |
| Total | 197 | 2 347 | 100 00 | 34 | 231 | 100 00 | 197 | 2 484 | 100 00 | 33 | 276 | 100 00 |
| Less than 0 10 | – | – | 0 00 | – | – | 0 00 | – | – | 0 00 | – | – | 0 00 |
| 0 10 0 19 | – | – | 0 00 | – | – | 0 00 | – | – | 0 00 | – | – | 0 00 |
| 0 20 0 29 | – | – | 0 00 | – | – | 0 00 | – | – | 0 00 | – | – | 0 00 |
| 0 30 0 39 | 2 | 23 | 0 98 | – | – | 0 00 | 1 | 4 | 0 18 | – | – | 0 00 |
| 0 40 0 49 | – | – | 0 98 | – | – | 0 00 | 3 | 44 | 1 96 | 1 | 3 | 1 02 |
| 0 50 0 54 | 1 | 14 | 1 60 | 2 | 5 | 1 96 | 1 | 5 | 2 16 | 2 | 4 | 2 50 |
| 0 55 0 59 | 1 | 16 | 2 28 | 1 | 3 | 3 12 | 2 | 37 | 3 67 | – | – | 2 50 |
| 0 60 0 69 | 13 | 194 | 10 55 | 4 | 17 | 10 68 | 9 | 102 | 7 78 | 6 | 45 | 18 85 |
| 0 70 0 79 | 9 | 102 | 14 89 | 3 | 31 | 24 25 | 12 | 148 | 13 73 | 5 | 48 | 36 18 |
| 0 80 0 89 | 21 | 260 | 25 97 | 4 | 28 | 36 46 | 18 | 298 | 25 72 | 4 | 31 | 47 50 |
| 0 90 0 99 | 18 | 226 | 35 61 | 5 | 18 | 44 08 | 21 | 242 | 35 47 | 4 | 47 | 64 41 |
| 1 00 1 19 | 61 | 673 | 64 27 | 8 | 55 | 67 88 | 60 | 828 | 68 78 | 5 | 65 | 88 11 |
| 1 20 1 39 | 32 | 433 | 82 73 | 3 | 24 | 78 28 | 40 | 447 | 86 76 | 3 | 19 | 95 10 |
| 1 40 1 59 | 19 | 170 | 89 97 | 4 | 50 | 100 00 | 15 | 174 | 93 77 | 1 | 4 | 96 51 |
| 1 60 1 79 | 5 | 83 | 93 52 | – | – | 100 00 | 10 | 106 | 98 05 | 1 | 7 | 99 14 |
| 1 80 1 99 | 9 | 94 | 97 53 | – | – | 100 00 | 3 | 24 | 99 04 | – | – | 99 14 |
| 2 00 2 19 | 3 | 34 | 99 00 | – | – | 100 00 | – | – | 99 04 | 1 | 2 | 100 00 |
| 2 20 2 39 | 2 | 16 | 99 70 | – | – | 100 00 | 2 | 24 | 100 00 | – | – | 100 00 |
| 2 40 2 59 | – | – | 99 70 | – | – | 100 00 | – | – | 100 00 | – | – | 100 00 |
| 2 60 2 79 | – | – | 99 70 | – | – | 100 00 | – | – | 100 00 | – | – | 100 00 |
| 2 80 2 99 | – | – | 99 70 | – | – | 100 00 | – | – | 100 00 | – | – | 100 00 |
| 3 00 3 19 | 1 | 7 | 100 00 | – | – | 100 00 | – | – | 100 00 | – | – | 100 00 |
| 3 20 or more | – | – | 100 00 | – | – | 100 00 | – | – | 100 00 | – | – | 100 00 |

[1]Excludes unknown income

## Table 2-170. CUMULATIVE PERCENTAGE DISTRIBUTION OF RIBOFLAVIN INTAKE VALUES IN MILLIGRAMS PER 1,000 CALORIES FOR PERSONS AGED 8-9 YEARS BY SEX AND RACE FOR INCOME LEVELS UNITED STATES, 1971-74

[The standard for riboflavin at all ages is 0 55 milligrams per 1 000 calories]

| Riboflavin in mg per 1 000 cal | Total | | | Male | | | Female | | |
|---|---|---|---|---|---|---|---|---|---|
| | Examined persons | Estimated population in thousands | Cumulative percent | Examined persons | Estimated population in thousands | Cumulative percent | Examined persons | Estimated population in thousands | Cumulative percent |
| | All incomes | | | | | | | | |
| Total | 644 | 7 697 | 100 00 | 321 | 3 880 | 100 00 | 323 | 3 816 | 100 00 |
| Less than 0 10 | – | – | 0 00 | – | – | 0 00 | – | – | 0 00 |
| 0 10 0 19 | – | – | 0 00 | – | – | 0 00 | – | – | 0 00 |
| 0 20 0 29 | – | – | 0 00 | – | – | 0 00 | – | – | 0 00 |
| 0 30 0 39 | 3 | 24 | 0 31 | – | – | 0 00 | 3 | 24 | 0 62 |
| 0 40 0 49 | 8 | 111 | 1 75 | 4 | 63 | 1 62 | 4 | 48 | 1 87 |
| 0 50 0 54 | 9 | 101 | 3 05 | 4 | 35 | 2 54 | 5 | 65 | 3 58 |
| 0 55 0 59 | 16 | 176 | 5 34 | 7 | 106 | 5 28 | 9 | 70 | 5 41 |
| 0 60 0 69 | 35 | 399 | 10 53 | 18 | 192 | 10 23 | 17 | 207 | 10 83 |
| 0 70 0 79 | 42 | 566 | 17 88 | 16 | 263 | 17 00 | 26 | 303 | 18 77 |
| 0 80 0 89 | 85 | 935 | 30 03 | 38 | 468 | 29 05 | 47 | 467 | 31 02 |
| 0 90-0 99 | 78 | 936 | 42 19 | 38 | 450 | 40 66 | 40 | 486 | 43 75 |
| 1 00 1 19 | 165 | 1 873 | 66 53 | 88 | 1 024 | 67 04 | 77 | 849 | 66 00 |
| 1 20 1 39 | 112 | 1 424 | 85 03 | 54 | 621 | 83 03 | 58 | 804 | 87 07 |
| 1 40 1 59 | 53 | 630 | 93 22 | 32 | 393 | 93 16 | 21 | 237 | 93 28 |
| 1 60 1 79 | 26 | 376 | 98 11 | 14 | 179 | 97 78 | 12 | 197 | 98 45 |
| 1 80 1 99 | 5 | 59 | 98 88 | 4 | 43 | 98 89 | 1 | 16 | 98 87 |
| 2 00 2 19 | – | – | 98 88 | – | – | 98 89 | – | – | 98 87 |
| 2 20 2 39 | 1 | 22 | 99 17 | – | – | 98 89 | 1 | 22 | 99 45 |
| 2 40 2 59 | 3 | 29 | 99 55 | 2 | 12 | 99 19 | 1 | 17 | 99 90 |
| 2 60 2 79 | – | – | 99 55 | – | – | 99 19 | – | – | 99 90 |
| 2 80 2 99 | – | – | 99 55 | – | – | 99 19 | – | – | 99 90 |
| 3 00 3 19 | – | – | 99 55 | – | – | 99 19 | – | – | 99 90 |
| 3 20 or more | 3 | 35 | 100 00 | 2 | 31 | 100 00 | 1 | 4 | 100 00 |
| | Income below poverty level[1] | | | | | | | | |
| Total | 170 | 1 368 | 100 00 | 87 | 720 | 100 00 | 83 | 648 | 100 00 |
| Less than 0 10 | – | – | 0 00 | – | – | 0 00 | – | – | 0 00 |
| 0 10 0 19 | – | – | 0 00 | – | – | 0 00 | – | – | 0 00 |
| 0 20-0 29 | – | – | 0 00 | – | – | 0 00 | – | – | 0 00 |
| 0 30 0 39 | 1 | 5 | 0 33 | – | – | 0 00 | 1 | 5 | 0 71 |
| 0 40 0 49 | 5 | 73 | 5 65 | 2 | 40 | 5 56 | 3 | 33 | 5 75 |
| 0 50 0 54 | 4 | 37 | 8 33 | 3 | 32 | 10 01 | 1 | 5 | 6 45 |
| 0 55 0 59 | 7 | 57 | 12 51 | 2 | 37 | 15 17 | 5 | 20 | 9 57 |
| 0 60 0 69 | 8 | 27 | 14 50 | 3 | 8 | 16 34 | 5 | 19 | 12 45 |
| 0 70 0 79 | 12 | 97 | 21 62 | 4 | 34 | 21 08 | 8 | 63 | 22 22 |
| 0 80 0 89 | 25 | 163 | 33 52 | 13 | 90 | 33 56 | 12 | 73 | 33 46 |
| 0 90 0 99 | 29 | 181 | 46 75 | 17 | 109 | 48 68 | 12 | 72 | 44 61 |
| 1 00 1 19 | 47 | 414 | 77 00 | 27 | 250 | 83 46 | 20 | 163 | 69 83 |
| 1 20 1 39 | 22 | 227 | 93 61 | 12 | 104 | 97 93 | 10 | 123 | 88 81 |
| 1 40 1 59 | 4 | 42 | 96 71 | 1 | 3 | 98 38 | 3 | 39 | 94 86 |
| 1 60 1 79 | 3 | 33 | 99 10 | 1 | 3 | 98 80 | 2 | 30 | 99 43 |
| 1 80 1 99 | 1 | 4 | 99 40 | 1 | 4 | 99 37 | – | – | 99 43 |
| 2 00 2 19 | – | – | 99 40 | – | – | 99 37 | – | – | 99 43 |
| 2 20 2 39 | – | – | 99 40 | – | – | 99 37 | – | – | 99 43 |
| 2 40 2 59 | 1 | 5 | 99 73 | 1 | 5 | 100 00 | – | – | 99 43 |
| 2 60 2 79 | – | – | 99 73 | – | – | 100 00 | – | – | 99 43 |
| 2 80 2 99 | – | – | 99 73 | – | – | 100 00 | – | – | 99 43 |
| 3 00 3 19 | – | – | 99 73 | – | – | 100 00 | – | – | 99 43 |
| 3 20 or more | 1 | 4 | 100 00 | – | – | 100 00 | 1 | 4 | 100 00 |
| | Income above poverty level[1] | | | | | | | | |
| Total | 458 | 6 088 | 100 00 | 228 | 3 045 | 100 00 | 230 | 3 043 | 100 00 |
| Less than 0 10 | – | – | 0 00 | – | – | 0 00 | – | – | 0 00 |
| 0 10 0 19 | – | – | 0 00 | – | – | 0 00 | – | – | 0 00 |
| 0 20 0 29 | – | – | 0 00 | – | – | 0 00 | – | – | 0 00 |
| 0 30 0 39 | 2 | 19 | 0 31 | – | – | 0 00 | 2 | 19 | 0 63 |
| 0 40 0 49 | 3 | 38 | 0 94 | 2 | 23 | 0 75 | 1 | 15 | 1 12 |
| 0 50 0 54 | 5 | 64 | 1 99 | 1 | 3 | 0 87 | 4 | 61 | 3 12 |
| 0 55-0 59 | 9 | 119 | 3 94 | 5 | 69 | 3 14 | 4 | 50 | 4 75 |
| 0 60 0 69 | 25 | 331 | 9 39 | 15 | 184 | 9 18 | 10 | 147 | 9 59 |
| 0 70 0 79 | 28 | 435 | 16 53 | 11 | 205 | 15 90 | 17 | 230 | 17 16 |
| 0 80 0 89 | 57 | 745 | 28 77 | 24 | 358 | 27 65 | 33 | 388 | 29 90 |
| 0 90 0 99 | 45 | 714 | 40 49 | 20 | 317 | 38 05 | 25 | 397 | 42 94 |
| 1 00 1 19 | 118 | 1 459 | 64 47 | 61 | 774 | 63 45 | 57 | 686 | 65 48 |
| 1 20 1 39 | 89 | 1 179 | 83 84 | 42 | 516 | 80 41 | 47 | 663 | 87 27 |
| 1 40 1 59 | 46 | 521 | 92 40 | 29 | 357 | 92 14 | 17 | 164 | 92 67 |
| 1 60 1 79 | 22 | 329 | 97 81 | 12 | 162 | 97 45 | 10 | 168 | 98 18 |
| 1 80 1 99 | 4 | 55 | 98 72 | 3 | 39 | 98 73 | 1 | 16 | 98 70 |
| 2 00 2 19 | – | – | 98 72 | – | – | 98 73 | – | – | 98 70 |
| 2 20 2 39 | 1 | 22 | 99 08 | – | – | 98 73 | 1 | 22 | 99 43 |
| 2 40 2 59 | 2 | 25 | 99 49 | 1 | 7 | 98 97 | 1 | 17 | 100 00 |
| 2 60 2 79 | – | – | 99 49 | – | – | 98 97 | – | – | 100 00 |
| 2 80 2 99 | – | – | 99 49 | – | – | 98 97 | – | – | 100 00 |
| 3 00 3 19 | – | – | 99 49 | – | – | 98 97 | – | – | 100 00 |
| 3 20 or more | 2 | 31 | 100 00 | 2 | 31 | 100 00 | – | – | 100 00 |

## Table 2-170 CUMULATIVE PERCENTAGE DISTRIBUTION OF RIBOFLAVIN INTAKE VALUES IN MILLIGRAMS PER 1,000 CALORIES FOR PERSONS AGED 8-9 YEARS BY SEX AND RACE FOR INCOME LEVELS UNITED STATES, 1971-74—Con.

[The standard for riboflavin at all ages is 0.55 milligrams per 1,000 calories]

| Riboflavin in mg per 1 000 cal | White male | | | Black male | | | White female | | | Black female | | |
|---|---|---|---|---|---|---|---|---|---|---|---|---|
| | Examined persons | Estimated population in thousands | Cumulative percent | Examined persons | Estimated population in thousands | Cumulative percent | Examined persons | Estimated population in thousands | Cumulative percent | Examined persons | Estimated population in thousands | Cumulative percent |
| | All incomes | | | | | | | | | | | |
| Total | 233 | 3 280 | 100 00 | 85 | 586 | 100 00 | 246 | 3 258 | 100 00 | 76 | 540 | 100 00 |
| Less than 0 10 | – | – | 0 00 | – | – | 0 00 | – | – | 0 00 | – | – | 0 00 |
| 0 10 0 19 | – | – | 0 00 | – | – | 0 00 | – | – | 0 00 | – | – | 0 00 |
| 0 20 0 29 | – | – | 0 00 | – | – | 0 00 | – | – | 0 00 | – | – | 0 00 |
| 0 30 0 39 | – | – | 0 00 | – | – | 0 00 | 1 | 8 | 0 25 | 2 | 15 | 2 86 |
| 0 40 0 49 | 3 | 60 | 1 82 | 1 | 3 | 0 57 | 2 | 38 | 1 41 | 2 | 10 | 4 71 |
| 0 50 0 54 | – | – | 1 82 | 4 | 35 | 6 60 | 4 | 61 | 3 27 | 1 | 5 | 5 55 |
| 0 55-0 59 | 3 | 74 | 4 07 | 4 | 32 | 12 14 | 6 | 58 | 5 05 | 3 | 12 | 7 77 |
| 0 60 0 69 | 9 | 167 | 9 17 | 9 | 25 | 16 41 | 9 | 135 | 9 19 | 8 | 72 | 21 13 |
| 0 70 0 79 | 11 | 181 | 14 71 | 5 | 81 | 30 26 | 16 | 226 | 16 12 | 10 | 77 | 35 39 |
| 0 80 0 89 | 26 | 408 | 27 14 | 12 | 60 | 40 48 | 32 | 380 | 27 79 | 15 | 87 | 51 54 |
| 0 90 0 99 | 24 | 313 | 36 68 | 14 | 137 | 63 88 | 32 | 444 | 41 42 | 8 | 42 | 59 31 |
| 1 00 1 19 | 64 | 859 | 62 86 | 22 | 156 | 90 45 | 57 | 698 | 62 85 | 19 | 133 | 83 90 |
| 1 20 1 39 | 47 | 588 | 80 80 | 7 | 32 | 95 95 | 52 | 743 | 85 66 | 6 | 60 | 95 10 |
| 1 40 1 59 | 29 | 381 | 92 41 | 2 | 7 | 97 21 | 20 | 235 | 92 87 | 1 | 2 | 95 55 |
| 1 60 1 79 | 11 | 172 | 97 64 | 3 | 8 | 98 49 | 11 | 173 | 98 19 | 1 | 24 | 100 00 |
| 1 80 1 99 | 4 | 43 | 98 96 | – | – | 98 49 | 1 | 16 | 98 68 | – | – | 100 00 |
| 2 00 2 19 | – | – | 98 96 | – | – | 98 49 | – | – | 98 68 | – | – | 100 00 |
| 2 20 2 39 | – | – | 98 96 | – | – | 98 49 | 1 | 22 | 99 36 | – | – | 100 00 |
| 2 40 2 59 | 1 | 7 | 99 18 | 1 | 5 | 99 26 | 1 | 17 | 99 89 | – | – | 100 00 |
| 2 60 2 79 | – | – | 99 18 | – | – | 99 26 | – | – | 99 89 | – | – | 100 00 |
| 2 80 2 99 | – | – | 99 18 | – | – | 99 26 | – | – | 99 89 | – | – | 100 00 |
| 3 00 3 19 | – | – | 99 18 | – | – | 99 26 | – | – | 99 89 | – | – | 100 00 |
| 3 20 or more | 1 | 27 | 100 00 | 1 | 4 | 100 00 | 1 | 4 | 100 00 | – | – | 100 00 |
| | Income below poverty level[1] | | | | | | | | | | | |
| Total | 40 | 470 | 100 00 | 47 | 250 | 100 00 | 38 | 373 | 100 00 | 45 | 275 | 100 00 |
| Less than 0 10 | – | – | 0 00 | – | – | 0 00 | – | – | 0 00 | – | – | 0 00 |
| 0 10 0 19 | – | – | 0 00 | – | – | 0 00 | – | – | 0 00 | – | – | 0 00 |
| 0 20 0 29 | – | – | 0 00 | – | – | 0 00 | – | – | 0 00 | – | – | 0 00 |
| 0 30 0 39 | – | – | 0 00 | – | – | 0 00 | – | – | 0 00 | 1 | 5 | 1 67 |
| 0 40-0 49 | 1 | 37 | 7 81 | 1 | 3 | 1 33 | 1 | 23 | 6 08 | 2 | 10 | 5 30 |
| 0 50 0 54 | – | – | 7 81 | 3 | 32 | 14 15 | – | – | 6 08 | 1 | 5 | 6 97 |
| 0 55 0 59 | 1 | 23 | 12 69 | 1 | 14 | 19 84 | 3 | 12 | 9 33 | 2 | 8 | 9 89 |
| 0 60 0 69 | – | – | 12 69 | 3 | 8 | 23 22 | – | – | 9 33 | 5 | 19 | 16 69 |
| 0 70 0 79 | 2 | 10 | 14 87 | 2 | 24 | 32 77 | – | – | 9 33 | 8 | 63 | 39 75 |
| 0 80 0 89 | 6 | 64 | 28 60 | 7 | 25 | 42 91 | 4 | 22 | 15 31 | 8 | 50 | 58 14 |
| 0 90 0 99 | 8 | 59 | 41 16 | 9 | 50 | 62 80 | 7 | 46 | 27 64 | 5 | 26 | 67 67 |
| 1 00 1 19 | 15 | 191 | 81 85 | 12 | 59 | 86 47 | 11 | 115 | 58 34 | 9 | 49 | 85 46 |
| 1 20 1 39 | 6 | 81 | 99 13 | 6 | 23 | 95 67 | 8 | 110 | 87 67 | 2 | 13 | 90 37 |
| 1 40 1 59 | – | – | 99 13 | 1 | 3 | 96 98 | 2 | 37 | 97 51 | 1 | 2 | 91 26 |
| 1 60 1 79 | – | – | 99 13 | 1 | 3 | 98 19 | 1 | 6 | 99 01 | 1 | 24 | 100 00 |
| 1 80 1 99 | 1 | 4 | 100 00 | – | – | 98 19 | – | – | 99 01 | – | – | 100 00 |
| 2 00 2 19 | – | – | 100 00 | – | – | 98 19 | – | – | 99 01 | – | – | 100 00 |
| 2 20 2 39 | – | – | 100 00 | – | – | 98 19 | – | – | 99 01 | – | – | 100 00 |
| 2 40 2 59 | – | – | 100 00 | 1 | 5 | 100 00 | – | – | 99 01 | – | – | 100 00 |
| 2 60 2 79 | – | – | 100 00 | – | – | 100 00 | – | – | 99 01 | – | – | 100 00 |
| 2 80 2 99 | – | – | 100 00 | – | – | 100 00 | – | – | 99 01 | – | – | 100 00 |
| 3 00 3 19 | – | – | 100 00 | – | – | 100 00 | – | – | 99 01 | – | – | 100 00 |
| 3 20 or more | – | – | 100 00 | – | – | 100 00 | 1 | 4 | 100 00 | – | – | 100 00 |
| | Income above poverty level[1] | | | | | | | | | | | |
| Total | 189 | 2 743 | 100 00 | 36 | 288 | 100 00 | 204 | 2 813 | 100 00 | 25 | 211 | 100 00 |
| Less than 0 10 | – | – | 0 00 | – | – | 0 00 | – | – | 0 00 | – | – | 0 00 |
| 0 10 0 19 | – | – | 0 00 | – | – | 0 00 | – | – | 0 00 | – | – | 0 00 |
| 0 20-0 29 | – | – | 0 00 | – | – | 0 00 | – | – | 0 00 | – | – | 0 00 |
| 0 30 0 39 | – | – | 0 00 | – | – | 0 00 | 1 | 8 | 0 29 | 1 | 11 | 5 13 |
| 0 40 0 49 | 2 | 23 | 0 84 | – | – | 0 00 | 1 | 15 | 0 83 | – | – | 5 13 |
| 0 50 0 54 | – | – | 0 84 | 1 | 3 | 1 17 | 4 | 61 | 2 99 | – | – | 5 13 |
| 0 55 0 59 | 2 | 51 | 2 70 | 3 | 18 | 7 51 | 3 | 46 | 4 61 | 1 | 4 | 6 99 |
| 0 60 0 69 | 9 | 167 | 8 80 | 6 | 17 | 13 28 | 8 | 119 | 8 83 | 2 | 29 | 20 63 |
| 0 70 0 79 | 9 | 171 | 15 04 | 2 | 33 | 24 87 | 16 | 226 | 16 86 | 1 | 4 | 22 61 |
| 0 80 0 89 | 19 | 323 | 26 82 | 5 | 35 | 36 91 | 28 | 358 | 29 58 | 5 | 30 | 36 68 |
| 0 90-0 99 | 16 | 254 | 36 08 | 4 | 63 | 58 69 | 24 | 394 | 43 59 | 1 | 3 | 38 12 |
| 1 00 1 19 | 49 | 668 | 60 42 | 10 | 97 | 92 27 | 46 | 584 | 64 33 | 10 | 84 | 77 79 |
| 1 20 1 39 | 41 | 507 | 78 91 | 1 | 9 | 95 51 | 43 | 616 | 86 23 | 4 | 47 | 100 00 |
| 1 40 1 59 | 27 | 348 | 91 60 | 1 | 4 | 96 93 | 17 | 164 | 92 07 | – | – | 100 00 |
| 1 60 1 79 | 10 | 157 | 97 33 | 2 | 4 | 98 49 | 10 | 168 | 98 03 | – | – | 100 00 |
| 1 80 1 99 | 3 | 39 | 98 75 | – | – | 98 49 | 1 | 16 | 98 60 | – | – | 100 00 |
| 2 00 2 19 | – | – | 98 75 | – | – | 98 49 | – | – | 98 60 | – | – | 100 00 |
| 2 20 2 39 | – | – | 98 75 | – | – | 98 49 | 1 | 22 | 99 39 | – | – | 100 00 |
| 2 40 2 59 | 1 | 7 | 99 02 | – | – | 98 49 | 1 | 17 | 100 00 | – | – | 100 00 |
| 2 60 2 79 | – | – | 99 02 | – | – | 98 49 | – | – | 100 00 | – | – | 100 00 |
| 2 80 2 99 | – | – | 99 02 | – | – | 98 49 | – | – | 100 00 | – | – | 100 00 |
| 3 00 3 19 | – | – | 99 02 | – | – | 98 49 | – | – | 100 00 | – | – | 100 00 |
| 3 20 or more | 1 | 27 | 100 00 | 1 | 4 | 100 00 | – | – | 100 00 | – | – | 100 00 |

[1]Excludes unknown income

## Table 2-171. CUMULATIVE PERCENTAGE DISTRIBUTION OF RIBOFLAVIN INTAKE VALUES IN MILLIGRAMS PER 1,000 CALORIES FOR PERSONS AGED 10-11 YEARS BY SEX AND RACE FOR INCOME LEVELS UNITED STATES, 1971-74

[The standard for riboflavin at all ages is 0 55 milligrams per 1 000 calories]

| Riboflavin in mg per 1 000 cal | Total | | | Male | | | Female | | |
|---|---|---|---|---|---|---|---|---|---|
| | Examined persons | Estimated population in thousands | Cumulative percent | Examined persons | Estimated population in thousands | Cumulative percent | Examined persons | Estimated population in thousands | Cumulative percent |
| | All incomes | | | | | | | | |
| Total | 725 | 8 466 | 100 00 | 362 | 4 382 | 100 00 | 363 | 4 084 | 100 00 |
| Less than 0 10 | – | – | 0 00 | – | – | 0 00 | – | – | 0 00 |
| 0 10 0 19 | – | – | 0 00 | – | – | 0 00 | – | – | 0 00 |
| 0 20 0 29 | 1 | 5 | 0 06 | – | – | 0 00 | 1 | 5 | 0 12 |
| 0 30 0 39 | 6 | 42 | 0 56 | 1 | 20 | 0 45 | 5 | 22 | 0 67 |
| 0 40 0 49 | 10 | 68 | 1 36 | 3 | 19 | 0 88 | 7 | 49 | 1 87 |
| 0 50 0 54 | 10 | 135 | 2 95 | 5 | 60 | 2 26 | 5 | 75 | 3 70 |
| 0 55 0 59 | 12 | 154 | 4 78 | 4 | 54 | 3 49 | 8 | 100 | 6 16 |
| 0 60 0 69 | 54 | 526 | 10 99 | 24 | 281 | 9 91 | 30 | 245 | 12 14 |
| 0 70 0 79 | 78 | 925 | 21 92 | 42 | 476 | 20 78 | 36 | 449 | 23 14 |
| 0 80 0 89 | 78 | 936 | 32 97 | 29 | 345 | 28 66 | 49 | 591 | 37 60 |
| 0 90 0 99 | 100 | 1 235 | 47 56 | 61 | 799 | 46 89 | 39 | 437 | 48 29 |
| 1 00 1 19 | 180 | 2 123 | 72 64 | 87 | 1 048 | 70 82 | 93 | 1 074 | 74 59 |
| 1 20 1 39 | 106 | 1 248 | 87 38 | 59 | 694 | 86 64 | 47 | 555 | 88 18 |
| 1 40 1 59 | 46 | 572 | 94 14 | 28 | 364 | 94 95 | 18 | 209 | 93 28 |
| 1 60 1 79 | 23 | 268 | 97 31 | 9 | 106 | 97 36 | 14 | 162 | 97 26 |
| 1 80 1 99 | 11 | 118 | 98 71 | 4 | 43 | 98 33 | 7 | 75 | 99 10 |
| 2 00 2 19 | 3 | 34 | 99 11 | 2 | 30 | 99 03 | 1 | 4 | 99 20 |
| 2 20 2 39 | 3 | 34 | 99 51 | 1 | 16 | 99 40 | 2 | 17 | 99 63 |
| 2 40 2 59 | 2 | 21 | 99 75 | 1 | 5 | 99 52 | 1 | 15 | 100 00 |
| 2 60 2 79 | 1 | 19 | 99 97 | 1 | 19 | 99 95 | – | – | 100 00 |
| 2 80 2 99 | – | – | 99 97 | – | – | 99 95 | – | – | 100 00 |
| 3 00 3 19 | – | – | 99 97 | – | – | 99 95 | – | – | 100 00 |
| 3 20 or more | 1 | 2 | 100 00 | 1 | 2 | 100 00 | – | – | 100 00 |
| | Income below poverty level[1] | | | | | | | | |
| Total | 156 | 1 342 | 100 00 | 77 | 654 | 100 00 | 79 | 688 | 100 00 |
| Less than 0 10 | – | – | 0 00 | – | – | 0 00 | – | – | 0 00 |
| 0 10 0 19 | – | – | 0 00 | – | – | 0 00 | – | – | 0 00 |
| 0 20 0 29 | 1 | 5 | 0 37 | – | – | 0 00 | 1 | 5 | 0 73 |
| 0 30 0 39 | 1 | 4 | 0 64 | – | – | 0 00 | 1 | 4 | 1 24 |
| 0 40 0 49 | 4 | 28 | 2 71 | 2 | 16 | 2 50 | 2 | 11 | 2 91 |
| 0 50 0 54 | 3 | 16 | 3 91 | 2 | 13 | 4 53 | 1 | 3 | 3 32 |
| 0 55 0 59 | 4 | 76 | 9 55 | – | – | 4 53 | 4 | 76 | 14 32 |
| 0 60 0 69 | 16 | 94 | 16 56 | 8 | 60 | 13 67 | 8 | 34 | 19 31 |
| 0 70 0 79 | 23 | 198 | 31 35 | 11 | 93 | 27 91 | 12 | 105 | 34 62 |
| 0 80 0 89 | 23 | 181 | 44 85 | 8 | 68 | 38 27 | 15 | 113 | 51 12 |
| 0 90 0 99 | 16 | 176 | 57 95 | 9 | 95 | 52 81 | 7 | 81 | 62 85 |
| 1 00 1 19 | 42 | 357 | 84 58 | 23 | 194 | 82 44 | 19 | 164 | 86 63 |
| 1 20 1 39 | 17 | 162 | 96 68 | 10 | 84 | 95 25 | 7 | 78 | 98 04 |
| 1 40 1 59 | 4 | 31 | 98 96 | 3 | 22 | 98 64 | 1 | 8 | 99 25 |
| 1 60 1 79 | – | – | 98 96 | – | – | 98 64 | – | – | 99 25 |
| 1 80 1 99 | 1 | 9 | 99 62 | 1 | 9 | 100 00 | – | – | 99 25 |
| 2 00 2 19 | – | – | 99 62 | – | – | 100 00 | – | – | 99 25 |
| 2 20 2 39 | 1 | 5 | 100 00 | – | – | 100 00 | 1 | 5 | 100 00 |
| 2 40 2 59 | – | – | 100 00 | – | – | 100 00 | – | – | 100 00 |
| 2 60 2 79 | – | – | 100 00 | – | – | 100 00 | – | – | 100 00 |
| 2 80 2 99 | – | – | 100 00 | – | – | 100 00 | – | – | 100 00 |
| 3 00 3 19 | – | – | 100 00 | – | – | 100 00 | – | – | 100 00 |
| 3 20 or more | – | – | 100 00 | – | – | 100 00 | – | – | 100 00 |
| | Income above poverty level[1] | | | | | | | | |
| Total | 551 | 6 902 | 100 00 | 276 | 3 612 | 100 00 | 275 | 3 290 | 100 00 |
| Less than 0 10 | – | – | 0 00 | – | – | 0 00 | – | – | 0 00 |
| 0 10 0 19 | – | – | 0 00 | – | – | 0 00 | – | – | 0 00 |
| 0 20 0 29 | – | – | 0 00 | – | – | 0 00 | – | – | 0 00 |
| 0 30 0 39 | 5 | 39 | 0 56 | 1 | 20 | 0 55 | 4 | 19 | 0 57 |
| 0 40 0 49 | 6 | 40 | 1 14 | 1 | 3 | 0 62 | 5 | 37 | 1 71 |
| 0 50 0 54 | 6 | 95 | 2 52 | 2 | 24 | 1 27 | 4 | 72 | 3 89 |
| 0 55 0 59 | 8 | 79 | 3 66 | 4 | 54 | 2 76 | 4 | 25 | 4 65 |
| 0 60 0 69 | 34 | 392 | 9 34 | 15 | 207 | 8 49 | 19 | 185 | 10 28 |
| 0 70 0 79 | 53 | 721 | 19 79 | 29 | 377 | 18 94 | 24 | 344 | 20 72 |
| 0 80 0 89 | 54 | 737 | 30 47 | 20 | 260 | 26 13 | 34 | 477 | 35 23 |
| 0 90 0 99 | 83 | 1 056 | 45 77 | 52 | 704 | 45 61 | 31 | 352 | 45 94 |
| 1 00 1 19 | 136 | 1 742 | 71 01 | 64 | 854 | 69 27 | 72 | 888 | 72 93 |
| 1 20 1 39 | 85 | 1 016 | 85 74 | 48 | 595 | 85 74 | 37 | 421 | 85 73 |
| 1 40 1 59 | 42 | 542 | 93 58 | 25 | 342 | 95 20 | 17 | 200 | 91 82 |
| 1 60 1 79 | 22 | 251 | 97 22 | 8 | 88 | 97 64 | 14 | 162 | 96 75 |
| 1 80 1 99 | 10 | 109 | 98 80 | 3 | 34 | 98 58 | 7 | 75 | 99 04 |
| 2 00 2 19 | 3 | 34 | 99 30 | 2 | 30 | 99 42 | 1 | 4 | 99 16 |
| 2 20 2 39 | 1 | 12 | 99 48 | – | – | 99 42 | 1 | 12 | 99 54 |
| 2 40 2 59 | 1 | 15 | 99 70 | – | – | 99 42 | 1 | 15 | 100 00 |
| 2 60 2 79 | 1 | 19 | 99 97 | 1 | 19 | 99 94 | – | – | 100 00 |
| 2 80 2 99 | – | – | 99 97 | – | – | 99 94 | – | – | 100 00 |
| 3 00 3 19 | – | – | 99 97 | – | – | 99 94 | – | – | 100 00 |
| 3 20 or more | 1 | 2 | 100 00 | 1 | 2 | 100 00 | – | – | 100 00 |

## Table 2-171. CUMULATIVE PERCENTAGE DISTRIBUTION OF RIBOFLAVIN INTAKE VALUES IN MILLIGRAMS PER 1,000 CALORIES FOR PERSONS AGED 10-11 YEARS BY SEX AND RACE FOR INCOME LEVELS UNITED STATES, 1971-74—Con.

(The standard for riboflavin at all ages is 0 55 milligrams per 1 000 calories)

| Riboflavin in mg per 1 000 cal | White male | | | Black male | | | White female | | | Black female | | |
|---|---|---|---|---|---|---|---|---|---|---|---|---|
| | Examined persons | Estimated population in thousands | Cumulative percent | Examined persons | Estimated population in thousands | Cumulative percent | Examined persons | Estimated population in thousands | Cumulative percent | Examined persons | Estimated population in thousands | Cumulative percent |
| | All incomes | | | | | | | | | | | |
| Total | 280 | 3 733 | 100 00 | 76 | 564 | 100 00 | 270 | 3 424 | 100 00 | 90 | 618 | 100 00 |
| Less than 0 10 | – | – | 0 00 | – | – | 0 00 | – | – | 0 00 | – | – | 0 00 |
| 0 10 0 19 | – | – | 0 00 | – | – | 0 00 | – | – | 0 00 | – | – | 0 00 |
| 0 20 0 29 | – | – | 0 00 | – | – | 0 00 | – | – | 0 00 | 1 | 5 | 0 81 |
| 0 30 0 39 | 1 | 20 | 0 53 | – | – | 0 00 | 1 | 6 | 0 18 | 4 | 16 | 3 41 |
| 0 40 0 49 | – | – | 0 53 | 2 | 6 | 1 05 | 4 | 33 | 1 14 | 2 | 7 | 4 50 |
| 0 50 0 54 | 2 | 45 | 1 72 | 3 | 16 | 3 87 | 4 | 72 | 3 24 | 1 | 3 | 4 95 |
| 0 55 0 59 | 3 | 50 | 3 07 | 1 | 3 | 4 48 | 4 | 64 | 5 10 | 4 | 37 | 10 91 |
| 0 60 0 69 | 17 | 240 | 9 50 | 6 | 27 | 9 26 | 18 | 188 | 10 58 | 12 | 57 | 20 12 |
| 0 70 0 79 | 26 | 346 | 18 77 | 16 | 130 | 32 35 | 20 | 350 | 20 79 | 16 | 99 | 36 21 |
| 0 80 0 89 | 20 | 233 | 25 02 | 8 | 92 | 48 67 | 34 | 490 | 35 09 | 15 | 101 | 52 57 |
| 0 90-0 99 | 49 | 677 | 43 16 | 12 | 121 | 70 21 | 30 | 345 | 45 17 | 9 | 91 | 67 35 |
| 1 00 1 19 | 67 | 926 | 67 96 | 18 | 92 | 86 60 | 76 | 967 | 73 41 | 17 | 107 | 84 73 |
| 1 20 1 39 | 50 | 623 | 84 65 | 9 | 71 | 99 11 | 38 | 451 | 86 57 | 8 | 86 | 98 65 |
| 1 40 1 59 | 26 | 351 | 94 07 | 1 | 5 | 100 00 | 17 | 200 | 92 41 | 1 | 8 | 100 00 |
| 1 60 1 79 | 9 | 106 | 96 90 | – | – | 100 00 | 13 | 148 | 96 73 | – | – | 100 00 |
| 1 80 1 99 | 4 | 43 | 98 04 | – | – | 100 00 | 7 | 75 | 98 93 | – | – | 100 00 |
| 2 00 2 19 | 2 | 30 | 98 86 | – | – | 100 00 | 1 | 4 | 99 05 | – | – | 100 00 |
| 2 20 2 39 | 1 | 16 | 99 29 | – | – | 100 00 | 2 | 17 | 99 56 | – | – | 100 00 |
| 2 40 2 59 | 1 | 5 | 99 44 | – | – | 100 00 | 1 | 15 | 100 00 | – | – | 100 00 |
| 2 60 2 79 | 1 | 19 | 99 94 | – | – | 100 00 | – | – | 100 00 | – | – | 100 00 |
| 2 80 2 99 | – | – | 99 94 | – | – | 100 00 | – | – | 100 00 | – | – | 100 00 |
| 3 00 3 19 | – | – | 99 94 | – | – | 100 00 | – | – | 100 00 | – | – | 100 00 |
| 3 20 or more | 1 | 2 | 100 00 | – | – | 100 00 | – | – | 100 00 | – | – | 100 00 |
| | Income below poverty level[1] | | | | | | | | | | | |
| Total | 38 | 356 | 100 00 | 38 | 285 | 100 00 | 33 | 414 | 100 00 | 46 | 274 | 100 00 |
| Less than 0 10 | – | – | 0 00 | – | – | 0 00 | – | – | 0 00 | – | – | 0 00 |
| 0 10 0 19 | – | – | 0 00 | – | – | 0 00 | – | – | 0 00 | – | – | 0 00 |
| 0 20 0 29 | – | – | 0 00 | – | – | 0 00 | – | – | 0 00 | 1 | 5 | 1 82 |
| 0 30 0 39 | – | – | 0 00 | – | – | 0 00 | – | – | 0 00 | 1 | 4 | 3 12 |
| 0 40 0 49 | – | – | 0 00 | 1 | 3 | 1 17 | 2 | 11 | 2 78 | – | – | 3 12 |
| 0 50 0 54 | – | – | 0 00 | 2 | 13 | 5 83 | – | – | 2 78 | 1 | 3 | 4 14 |
| 0 55 0 59 | – | – | 0 00 | – | – | 5 83 | 2 | 55 | 16 17 | 2 | 20 | 11 52 |
| 0 60 0 69 | 4 | 39 | 11 08 | 4 | 20 | 12 98 | 3 | 20 | 21 01 | 5 | 14 | 16 74 |
| 0 70 0 79 | 3 | 25 | 18 13 | 8 | 68 | 36 84 | 1 | 60 | 35 48 | 11 | 45 | 33 32 |
| 0 80 0 89 | 5 | 21 | 24 08 | 3 | 47 | 53 18 | 6 | 81 | 55 03 | 9 | 32 | 45 19 |
| 0 90 0 99 | 4 | 45 | 36 60 | 5 | 51 | 70 90 | 4 | 51 | 67 26 | 3 | 30 | 56 18 |
| 1 00 1 19 | 12 | 146 | 77 70 | 11 | 47 | 87 55 | 10 | 87 | 88 28 | 9 | 76 | 84 13 |
| 1 20 1 39 | 7 | 53 | 92 70 | 3 | 30 | –98 23 | 4 | 43 | 98 76 | 3 | 35 | 96 95 |
| 1 40 1 59 | 2 | 17 | 97 51 | 1 | 5 | 100 00 | – | – | 98 76 | 1 | 8 | 100 00 |
| 1 60 1 79 | – | – | 97 51 | – | – | 100 00 | – | – | 98 76 | – | – | 100 00 |
| 1 80 1 99 | 1 | 9 | 100 00 | – | – | 100 00 | – | – | 98 76 | – | – | 100 00 |
| 2 00 2 19 | – | – | 100 00 | – | – | 100 00 | – | – | 98 76 | – | – | 100 00 |
| 2 20 2 39 | – | – | 100 00 | – | – | 100 00 | 1 | 5 | 100 00 | – | – | 100 00 |
| 2 40 2 59 | – | – | 100 00 | – | – | 100 00 | – | – | 100 00 | – | – | 100 00 |
| 2 60 2 79 | – | – | 100 00 | – | – | 100 00 | – | – | 100 00 | – | – | 100 00 |
| 2 80 2 99 | – | – | 100 00 | – | – | 100 00 | – | – | 100 00 | – | – | 100 00 |
| 3 00 3 19 | – | – | 100 00 | – | – | 100 00 | – | – | 100 00 | – | – | 100 00 |
| 3 20 or more | – | – | 100 00 | – | – | 100 00 | – | – | 100 00 | – | – | 100 00 |
| | Income above poverty level[1] | | | | | | | | | | | |
| Total | 236 | 3 281 | 100 00 | 36 | 273 | 100 00 | 233 | 2 938 | 100 00 | 39 | 309 | 100 00 |
| Less than 0 10 | – | – | 0 00 | – | – | 0 00 | – | – | 0 00 | – | – | 0 00 |
| 0 10 0 19 | – | – | 0 00 | – | – | 0 00 | – | – | 0 00 | – | – | 0 00 |
| 0 20 0 29 | – | – | 0 00 | – | – | 0 00 | – | – | 0 00 | – | – | 0 00 |
| 0 30 0 39 | 1 | 20 | 0 60 | – | – | 0 00 | 1 | 6 | 0 22 | 3 | 13 | 4 07 |
| 0 40 0 49 | – | – | 0 60 | 1 | 3 | 0 94 | 2 | 21 | 0 94 | 2 | 7 | 6 23 |
| 0 50 0 54 | 1 | 21 | 1 24 | 1 | 3 | 1 90 | 4 | 72 | 3 38 | – | – | 6 23 |
| 0 55 0 59 | 3 | 50 | 2 78 | 1 | 3 | 3 16 | 2 | 8 | 3 66 | 2 | 17 | 11 61 |
| 0 60 0 69 | 13 | 200 | 8 88 | 2 | 7 | 5 57 | 15 | 168 | 9 37 | 4 | 18 | 17 28 |
| 0 70 0 79 | 23 | 321 | 18 66 | 6 | 57 | 26 28 | 19 | 290 | 19 23 | 5 | 54 | 34 77 |
| 0 80 0 89 | 14 | 194 | 24 58 | 5 | 45 | 42 91 | 28 | 409 | 33 13 | 6 | 69 | 56 94 |
| 0 90 0 99 | 45 | 633 | 43 87 | 7 | 71 | 68 88 | 26 | 295 | 43 15 | 5 | 58 | 75 67 |
| 1 00 1 19 | 55 | 779 | 67 61 | 7 | 45 | 85 32 | 65 | 864 | 72 55 | 7 | 24 | 83 53 |
| 1 20 1 39 | 42 | 555 | 84 52 | 6 | 40 | 100 00 | 31 | 352 | 84 52 | 5 | 51 | 100 00 |
| 1 40 1 59 | 24 | 334 | 94 71 | – | – | 100 00 | 17 | 200 | 91 34 | – | – | 100 00 |
| 1 60 1 79 | 8 | 88 | 97 41 | – | – | 100 00 | 13 | 148 | 96 36 | – | – | 100 00 |
| 1 80 1 99 | 3 | 34 | 98 44 | – | – | 100 00 | 7 | 75 | 98 93 | – | – | 100 00 |
| 2 00 2 19 | 2 | 30 | 99 36 | – | – | 100 00 | 1 | 4 | 99 07 | – | – | 100 00 |
| 2 20 2 39 | – | – | 99 36 | – | – | 100 00 | 1 | 12 | 99 48 | – | – | 100 00 |
| 2 40 2 59 | – | – | 99 36 | – | – | 100 00 | 1 | 15 | 100 00 | – | – | 100 00 |
| 2 60 2 79 | 1 | 19 | 99 93 | – | – | 100 00 | – | – | 100 00 | – | – | 100 00 |
| 2 80 2 99 | – | – | 99 93 | – | – | 100 00 | – | – | 100 00 | – | – | 100 00 |
| 3 00 3 19 | – | – | 99 93 | – | – | 100 00 | – | – | 100 00 | – | – | 100 00 |
| 3 20 or more | 1 | 2 | 100 00 | – | – | 100 00 | – | – | 100 00 | – | – | 100 00 |

[1]Excludes unknown income

## Table 2-172. CUMULATIVE PERCENTAGE DISTRIBUTION OF RIBOFLAVIN INTAKE VALUES IN MILLIGRAMS PER 1,000 CALORIES FOR PERSONS AGED 12-14 YEARS BY SEX AND RACE FOR INCOME LEVELS UNITED STATES, 1971-74

[The standard for riboflavin at all ages is 0 55 milligrams per 1 000 calories]

| Riboflavin in mg per 1 000 cal | Total | | | Male | | | Female | | |
|---|---|---|---|---|---|---|---|---|---|
| | Examined persons | Estimated population in thousands | Cumulative percent | Examined persons | Estimated population in thousands | Cumulative percent | Examined persons | Estimated population in thousands | Cumulative percent |
| | All incomes | | | | | | | | |
| Total | 1 107 | 12 335 | 100 00 | 548 | 6 313 | 100 00 | 559 | 6 023 | 100 00 |
| Less than 0 10 | – | – | 0 00 | – | – | 0 00 | – | – | 0 00 |
| 0 10 0 19 | 1 | 2 | 0 02 | – | – | 0 00 | 1 | 2 | 0 03 |
| 0 20 0 29 | 2 | 19 | 0 17 | – | – | 0 00 | 2 | 19 | 0 34 |
| 0 30 0 39 | 8 | 72 | 0 75 | 5 | 49 | 0 78 | 3 | 22 | 0 72 |
| 0 40 0 49 | 33 | 284 | 3 05 | 21 | 138 | 2 97 | 12 | 146 | 3 14 |
| 0 50 0 54 | 29 | 242 | 5 02 | 10 | 95 | 4 48 | 19 | 147 | 5 58 |
| 0 55 0 59 | 32 | 368 | 8 00 | 14 | 145 | 6 78 | 18 | 223 | 9 28 |
| 0 60 0 69 | 100 | 991 | 16 03 | 33 | 378 | 12 77 | 67 | 613 | 19 46 |
| 0 70 0 79 | 125 | 1 243 | 26 11 | 66 | 703 | 23 90 | 59 | 540 | 28 42 |
| 0 80 0 89 | 162 | 1 868 | 41 25 | 89 | 1 117 | 41 59 | 73 | 751 | 40 90 |
| 0 90 0 99 | 125 | 1 417 | 52 74 | 62 | 771 | 53 81 | 63 | 645 | 51 61 |
| 1 00 1 19 | 216 | 2 501 | 73 01 | 108 | 1 210 | 72 98 | 108 | 1 291 | 73 05 |
| 1 20 1 39 | 155 | 1 949 | 88 82 | 78 | 959 | 88 17 | 77 | 990 | 89 50 |
| 1 40 1 59 | 72 | 829 | 95 54 | 38 | 449 | 95 28 | 34 | 380 | 95 80 |
| 1 60 1 79 | 23 | 261 | 97 65 | 11 | 137 | 97 46 | 12 | 124 | 97 86 |
| 1 80 1 99 | 11 | 122 | 98 64 | 5 | 55 | 98 32 | 6 | 67 | 98 97 |
| 2 00 2 19 | 3 | 44 | 99 00 | 3 | 44 | 99 03 | – | – | 98 97 |
| 2 20 2 39 | 3 | 33 | 99 26 | 1 | 14 | 99 25 | 2 | 19 | 99 28 |
| 2 40 2 59 | 3 | 41 | 99 60 | 2 | 21 | 99 58 | 1 | 20 | 99 61 |
| 2 60 2 79 | 1 | 4 | 99 63 | 1 | 4 | 99 65 | – | – | 99 61 |
| 2 80 2 99 | – | – | 99 63 | – | – | 99 65 | – | – | 99 61 |
| 3 00 3 19 | – | – | 99 63 | – | – | 99 65 | – | – | 99 61 |
| 3 20 or more | 3 | 46 | 100 00 | 1 | 22 | 100 00 | 2 | 24 | 100 00 |
| | Income below poverty level[1] | | | | | | | | |
| Total | 266 | 2 024 | 100 00 | 126 | 1 053 | 100 00 | 140 | 970 | 100 00 |
| Less than 0 10 | – | – | 0 00 | – | – | 0 00 | – | – | 0 00 |
| 0 10 0 19 | 1 | 2 | 0 10 | – | – | 0 00 | 1 | 2 | 0 20 |
| 0 20 0 29 | – | – | 0 10 | – | – | 0 00 | – | – | 0 20 |
| 0 30 0 39 | 4 | 38 | 1 96 | 2 | 25 | 2 39 | 2 | 13 | 1 50 |
| 0 40 0 49 | 10 | 47 | 4 29 | 9 | 45 | 6 63 | 1 | 3 | 1 76 |
| 0 50 0 54 | 12 | 79 | 8 19 | 3 | 32 | 9 66 | 9 | 47 | 6 60 |
| 0 55 0 59 | 10 | 60 | 11 14 | 6 | 41 | 13 53 | 4 | 19 | 8 54 |
| 0 60 0 69 | 23 | 162 | 19 14 | 5 | 61 | 19 35 | 18 | 101 | 18 91 |
| 0 70 0 79 | 42 | 281 | 33 04 | 18 | 92 | 28 11 | 24 | 189 | 38 40 |
| 0 80 0 89 | 35 | 275 | 46 64 | 20 | 188 | 45 92 | 15 | 88 | 47 42 |
| 0 90 0 99 | 31 | 187 | 55 88 | 12 | 77 | 53 22 | 19 | 110 | 58 77 |
| 1 00 1 19 | 61 | 552 | 83 15 | 33 | 295 | 81 24 | 28 | 257 | 85 23 |
| 1 20 1 39 | 24 | 251 | 95 54 | 12 | 145 | 94 97 | 12 | 106 | 96 16 |
| 1 40 1 59 | 6 | 43 | 97 67 | 2 | 19 | 96 82 | 4 | 23 | 98 58 |
| 1 60 1 79 | 3 | 9 | 98 12 | 2 | 7 | 97 50 | 1 | 2 | 98 80 |
| 1 80 1 99 | 1 | 5 | 98 38 | – | – | 97 50 | 1 | 5 | 99 33 |
| 2 00 2 19 | – | – | 98 38 | – | – | 97 50 | – | – | 99 33 |
| 2 20 2 39 | 1 | 6 | 98 70 | – | – | 97 50 | 1 | 6 | 100 00 |
| 2 40 2 59 | – | – | 98 70 | – | – | 97 50 | – | – | 100 00 |
| 2 60 2 79 | 1 | 4 | 98 91 | 1 | 4 | 97 92 | – | – | 100 00 |
| 2 80 2 99 | – | – | 98 91 | – | – | 97 92 | – | – | 100 00 |
| 3 00 3 19 | – | – | 98 91 | – | – | 97 92 | – | – | 100 00 |
| 3 20 or more | 1 | 22 | 100 00 | 1 | 22 | 100 00 | – | – | 100 00 |
| | Income above poverty level[1] | | | | | | | | |
| Total | 797 | 9 732 | 100 00 | 393 | 4 866 | 100 00 | 404 | 4 866 | 100 00 |
| Less than 0 10 | – | – | 0 00 | – | – | 0 00 | – | – | 0 00 |
| 0 10 0 19 | – | – | 0 00 | – | – | 0 00 | – | – | 0 00 |
| 0 20 0 29 | 2 | 19 | 0 19 | – | – | 0 00 | 2 | 19 | 0 39 |
| 0 30 0 39 | 4 | 34 | 0 54 | 3 | 24 | 0 49 | 1 | 10 | 0 59 |
| 0 40 0 49 | 22 | 217 | 2 77 | 11 | 73 | 2 00 | 11 | 143 | 3 54 |
| 0 50 0 54 | 16 | 157 | 4 38 | 6 | 57 | 3 17 | 10 | 100 | 5 59 |
| 0 55 0 59 | 19 | 275 | 7 21 | 7 | 77 | 4 76 | 12 | 198 | 9 65 |
| 0 60 0 69 | 75 | 815 | 15 58 | 27 | 305 | 11 02 | 48 | 510 | 20 13 |
| 0 70 0 79 | 78 | 921 | 25 04 | 45 | 593 | 23 21 | 33 | 328 | 26 87 |
| 0 80 0 89 | 117 | 1 443 | 39 86 | 60 | 789 | 39 43 | 57 | 654 | 40 30 |
| 0 90 0 99 | 91 | 1 177 | 51 96 | 49 | 670 | 53 19 | 42 | 507 | 50 73 |
| 1 00 1 19 | 147 | 1 808 | 70 54 | 70 | 848 | 70 63 | 77 | 960 | 70 45 |
| 1 20 1 39 | 127 | 1 665 | 87 64 | 64 | 809 | 87 24 | 63 | 856 | 88 04 |
| 1 40 1 59 | 62 | 754 | 95 39 | 34 | 411 | 95 69 | 28 | 343 | 95 09 |
| 1 60 1 79 | 17 | 197 | 97 41 | 6 | 76 | 97 24 | 11 | 122 | 97 59 |
| 1 80 1 99 | 10 | 117 | 98 61 | 5 | 55 | 98 37 | 5 | 62 | 98 86 |
| 2 00 2 19 | 3 | 44 | 99 07 | 3 | 44 | 99 28 | – | – | 98 86 |
| 2 20 2 39 | 2 | 26 | 99 34 | 1 | 14 | 99 57 | 1 | 12 | 99 11 |
| 2 40 2 59 | 3 | 41 | 99 76 | 2 | 21 | 100 00 | 1 | 20 | 99 52 |
| 2 60 2 79 | – | – | 99 76 | – | – | 100 00 | – | – | 99 52 |
| 2 80 2 99 | – | – | 99 76 | – | – | 100 00 | – | – | 99 52 |
| 3 00 3 19 | – | – | 99 76 | – | – | 100 00 | – | – | 99 52 |
| 3 20 or more | 2 | 24 | 100 00 | – | – | 100 00 | 2 | 24 | 100 00 |

## Table 2-172. CUMULATIVE PERCENTAGE DISTRIBUTION OF RIBOFLAVIN INTAKE VALUES IN MILLIGRAMS PER 1,000 CALORIES FOR PERSONS AGED 12-14 YEARS BY SEX AND RACE FOR INCOME LEVELS· UNITED STATES, 1971-74—Con.

[The standard for riboflavin at all ages is 0 55 milligrams per 1 000 calories]

| Riboflavin in mg per 1 000 cal | White male | | | Black male | | | White female | | | Black female | | |
|---|---|---|---|---|---|---|---|---|---|---|---|---|
| | Examined persons | Estimated population in thousands | Cumulative percent | Examined persons | Estimated population in thousands | Cumulative percent | Examined persons | Estimated population in thousands | Cumulative percent | Examined persons | Estimated population in thousands | Cumulative percent |
| | All incomes | | | | | | | | | | | |
| Total | 415 | 5 397 | 100 00 | 131 | 879 | 100 00 | 413 | 5 122 | 100 00 | 141 | 836 | 100 00 |
| Less than 0 10 | – | – | 0 00 | – | – | 0 00 | – | – | 0 00 | – | – | 0 00 |
| 0 10-0 19 | – | – | 0 00 | – | – | 0 00 | 1 | 2 | 0 04 | – | – | 0 00 |
| 0 20-0 29 | – | – | 0 00 | – | – | 0 00 | 2 | 19 | 0 40 | – | – | 0 00 |
| 0 30-0 39 | 3 | 26 | 0 48 | 2 | 23 | 2 67 | 1 | 5 | 0 51 | 2 | 17 | 2 06 |
| 0 40 0 49 | 8 | 83 | 2 02 | 13 | 55 | 8 96 | 8 | 108 | 2 61 | 4 | 38 | 6 64 |
| 0 50-0 54 | 7 | 86 | 3 60 | 3 | 9 | 10 03 | 5 | 55 | 3 68 | 13 | 78 | 15 94 |
| 0 55-0 59 | 7 | 109 | 5 63 | 7 | 36 | 14 13 | 12 | 199 | 7 56 | 6 | 24 | 18 83 |
| 0 60 0 69 | 20 | 262 | 10 48 | 13 | 116 | 27 35 | 40 | 490 | 17 14 | 26 | 120 | 33 23 |
| 0 70 0 79 | 44 | 595 | 21 51 | 22 | 108 | 39 59 | 33 | 395 | 24 84 | 25 | 125 | 48 19 |
| 0 80 0 89 | 60 | 839 | 37 05 | 28 | 260 | 69 12 | 56 | 614 | 36 83 | 16 | 112 | 61 55 |
| 0 90-0 99 | 45 | 641 | 48 94 | 17 | 130 | 83 90 | 47 | 543 | 47 43 | 15 | 100 | 73 53 |
| 1 00 1 19 | 92 | 1 136 | 69 98 | 16 | 74 | 92 35 | 89 | 1 177 | 70 40 | 19 | 115 | 87 24 |
| 1 20 1 39 | 69 | 900 | 86 65 | 8 | 41 | 97 00 | 70 | 943 | 88 81 | 7 | 47 | 92 92 |
| 1 40 1 59 | 38 | 449 | 94 97 | – | – | 97 00 | 28 | 336 | 95 36 | 6 | 44 | 98 18 |
| 1 60 1 79 | 11 | 137 | 97 51 | – | – | 97 00 | 12 | 124 | 97 78 | – | – | 98 18 |
| 1 80 1 99 | 5 | 55 | 98 53 | – | – | 97 00 | 5 | 58 | 98 92 | 1 | 9 | 99 23 |
| 2 00 2 19 | 3 | 44 | 99 35 | – | – | 97 00 | – | – | 98 92 | – | – | 99 23 |
| 2 20 2 39 | 1 | 14 | 99 61 | – | – | 97 00 | 1 | 12 | 99 15 | 1 | 6 | 100 00 |
| 2 40 2 59 | 2 | 21 | 100 00 | – | – | 97 00 | 1 | 20 | 99 54 | – | – | 100 00 |
| 2 60 2 79 | – | – | 100 00 | 1 | 4 | 97 50 | – | – | 99 54 | – | – | 100 00 |
| 2 80 2 99 | – | – | 100 00 | – | – | 97 50 | – | – | 99 54 | – | – | 100 00 |
| 3 00 3 19 | – | – | 100 00 | – | – | 97 50 | – | – | 99 54 | – | – | 100 00 |
| 3 20 or more | – | – | 100 00 | 1 | 22 | 100 00 | 2 | 24 | 100 00 | – | – | 100 00 |
| | Income below poverty level[1] | | | | | | | | | | | |
| Total | 62 | 649 | 100 00 | 64 | 404 | 100 00 | 53 | 496 | 100 00 | 86 | 472 | 100 00 |
| Less than 0 10 | – | – | 0 00 | – | – | 0 00 | – | – | 0 00 | – | – | 0 00 |
| 0 10 0 19 | – | – | 0 00 | – | – | 0 00 | 1 | 2 | 0 39 | – | – | 0 00 |
| 0 20-0 29 | – | – | 0 00 | – | – | 0 00 | – | – | 0 39 | – | – | 0 00 |
| 0 30 0 39 | 1 | 4 | 0 62 | 1 | 21 | 5 23 | 1 | 5 | 1 45 | 1 | 7 | 1 56 |
| 0 40 0 49 | 1 | 8 | 1 85 | 8 | 37 | 14 30 | – | – | 1 45 | 1 | 3 | 2 09 |
| 0 50-0 54 | 2 | 29 | 6 29 | 1 | 3 | 15 08 | – | – | 1 45 | 9 | 47 | 12 05 |
| 0 55 0 59 | 3 | 29 | 10 72 | 3 | 12 | 18 05 | – | – | 1 45 | 4 | 19 | 16 03 |
| 0 60 0 69 | 2 | 22 | 14 05 | 3 | 40 | 27 86 | 4 | 34 | 8 24 | 14 | 67 | 30 21 |
| 0 70-0 79 | 3 | 16 | 16 52 | 15 | 76 | 46 71 | 9 | 118 | 32 07 | 15 | 71 | 45 23 |
| 0 80 0 89 | 8 | 84 | 29 43 | 12 | 104 | 72 39 | 6 | 26 | 37 29 | 9 | 62 | 58 30 |
| 0 90 0 99 | 5 | 53 | 37 66 | 7 | 23 | 78 19 | 7 | 46 | 46 51 | 11 | 62 | 71 44 |
| 1 00 1 19 | 24 | 255 | 76 96 | 9 | 40 | 88 11 | 14 | 173 | 81 34 | 14 | 84 | 89 23 |
| 1 20 1 39 | 9 | 123 | 95 90 | 3 | 22 | 93 48 | 7 | 69 | 95 18 | 5 | 37 | 97 18 |
| 1 40 1 59 | 2 | 19 | 98 90 | – | – | 93 48 | 2 | 17 | 98 53 | 2 | 7 | 98 63 |
| 1 60 1 79 | 2 | 7 | 100 00 | – | – | 93 48 | 1 | 2 | 98 95 | – | – | 98 63 |
| 1 80 1 99 | – | – | 100 00 | – | – | 93 48 | 1 | 5 | 100 00 | – | – | 98 63 |
| 2 00 2 19 | – | – | 100 00 | – | – | 93 48 | – | – | 100 00 | – | – | 98 63 |
| 2 20 2 39 | – | – | 100 00 | – | – | 93 48 | – | – | 100 00 | 1 | 6 | 100 00 |
| 2 40 2 59 | – | – | 100 00 | – | – | 93 48 | – | – | 100 00 | – | – | 100 00 |
| 2 60 2 79 | – | – | 100 00 | 1 | 4 | 94 57 | – | – | 100 00 | – | – | 100 00 |
| 2 80 2 99 | – | – | 100 00 | – | – | 94 57 | – | – | 100 00 | – | – | 100 00 |
| 3 00 3 19 | – | – | 100 00 | – | – | 94 57 | – | – | 100 00 | – | – | 100 00 |
| 3 20 or more | – | – | 100 00 | 1 | 22 | 100 00 | – | – | 100 00 | – | – | 100 00 |
| | Income above poverty level[1] | | | | | | | | | | | |
| Total | 331 | 4 438 | 100 00 | 60 | 391 | 100 00 | 349 | 4 467 | 100 00 | 52 | 357 | 100 00 |
| Less than 0 10 | – | – | 0 00 | – | – | 0 00 | – | – | 0 00 | – | – | 0 00 |
| 0 10 0 19 | – | – | 0 00 | – | – | 0 00 | – | – | 0 00 | – | – | 0 00 |
| 0 20 0 29 | – | – | 0 00 | – | – | 0 00 | 2 | 19 | 0 42 | – | – | 0 00 |
| 0 30 0 39 | 2 | 22 | 0 49 | 1 | 2 | 0 58 | – | – | 0 42 | 1 | 10 | 2 76 |
| 0 40 0 49 | 6 | 55 | 1 72 | 5 | 19 | 5 36 | 8 | 108 | 2 83 | 3 | 36 | 12 80 |
| 0 50-0 54 | 4 | 51 | 2 86 | 2 | 6 | 6 95 | 5 | 55 | 4 06 | 4 | 31 | 21 43 |
| 0 55 0 59 | 3 | 53 | 4 06 | 4 | 24 | 13 09 | 11 | 195 | 8 42 | 1 | 3 | 22 28 |
| 0 60 0 69 | 17 | 228 | 9 21 | 10 | 77 | 32 66 | 36 | 457 | 18 64 | 11 | 51 | 36 58 |
| 0 70 0 79 | 38 | 561 | 21 86 | 7 | 31 | 40 68 | 24 | 276 | 24 83 | 9 | 52 | 51 02 |
| 0 80 0 89 | 46 | 658 | 36 68 | 13 | 114 | 69 72 | 49 | 578 | 37 76 | 7 | 50 | 65 05 |
| 0 90 0 99 | 40 | 588 | 49 92 | 9 | 82 | 90 57 | 38 | 469 | 48 27 | 4 | 38 | 75 73 |
| 1 00 1 19 | 65 | 828 | 68 58 | 5 | 20 | 95 77 | 72 | 929 | 69 07 | 5 | 31 | 84 34 |
| 1 20 1 39 | 59 | 774 | 86 02 | 4 | 17 | 100 00 | 61 | 846 | 88 00 | 2 | 10 | 87 13 |
| 1 40 1 59 | 34 | 411 | 95 27 | – | – | 100 00 | 24 | 306 | 94 85 | 4 | 37 | 97 55 |
| 1 60 1 79 | 6 | 76 | 96 98 | – | – | 100 00 | 11 | 122 | 97 57 | – | – | 97 55 |
| 1 80 1 99 | 5 | 55 | 98 21 | – | – | 100 00 | 4 | 53 | 98 76 | 1 | 9 | 100 00 |
| 2 00 2 19 | 3 | 44 | 99 21 | – | – | 100 00 | – | – | 98 76 | – | – | 100 00 |
| 2 20 2 39 | 1 | 14 | 99 52 | – | – | 100 00 | 1 | 12 | 99 03 | – | – | 100 00 |
| 2 40 2 59 | 2 | 21 | 100 00 | – | – | 100 00 | 1 | 20 | 99 47 | – | – | 100 00 |
| 2 60 2 79 | – | – | 100 00 | – | – | 100 00 | – | – | 99 47 | – | – | 100 00 |
| 2 80 2 99 | – | – | 100 00 | – | – | 100 00 | – | – | 99 47 | – | – | 100 00 |
| 3 00 3 19 | – | – | 100 00 | – | – | 100 00 | – | – | 99 47 | – | – | 100 00 |
| 3 20 or more | – | – | 100 00 | – | – | 100 00 | 2 | 24 | 100 00 | – | – | 100 00 |

[1]Excludes unknown income

## Table 2-173. CUMULATIVE PERCENTAGE DISTRIBUTION OF RIBOFLAVIN INTAKE VALUES IN MILLIGRAMS PER 1,000 CALORIES FOR PERSONS AGED 15-17 YEARS BY SEX AND RACE FOR INCOME LEVELS UNITED STATES, 1971-74

[The standard for riboflavin at all ages is 0.55 milligrams per 1 000 calories]

| Riboflavin in mg per 1 000 cal | Total | | | Male | | | Female | | |
|---|---|---|---|---|---|---|---|---|---|
| | Examined persons | Estimated population in thousands | Cumulative percent | Examined persons | Estimated population in thousands | Cumulative percent | Examined persons | Estimated population in thousands | Cumulative percent |
| | All incomes | | | | | | | | |
| Total | 1 019 | 12 318 | 100 00 | 516 | 6 207 | 100 00 | 503 | 6 111 | 100 00 |
| Less than 0 10 | 1 | 7 | 0 06 | – | – | 0 00 | 1 | 7 | 0 12 |
| 0 10-0 19 | 5 | 40 | 0 39 | 2 | 18 | 0 29 | 3 | 22 | 0 48 |
| 0 20 0 29 | 2 | 25 | 0 59 | – | – | 0 29 | 2 | 25 | 0 90 |
| 0 30 0 39 | 13 | 160 | 1 89 | 5 | 42 | 0 97 | 8 | 117 | 2 82 |
| 0 40-0 49 | 44 | 496 | 5 91 | 25 | 296 | 5 73 | 19 | 200 | 6 10 |
| 0 50-0 54 | 34 | 381 | 9 01 | 14 | 165 | 8 40 | 20 | 215 | 9 62 |
| 0 55 0 59 | 38 | 407 | 12 31 | 20 | 211 | 11 80 | 18 | 195 | 12 82 |
| 0 60 0 69 | 107 | 1 288 | 22 77 | 47 | 625 | 21 86 | 60 | 664 | 23 68 |
| 0 70 0 79 | 127 | 1 433 | 34 40 | 61 | 723 | 33 50 | 66 | 710 | 35 30 |
| 0 80 0 89 | 136 | 1 511 | 46 66 | 74 | 778 | 46 03 | 62 | 734 | 47 31 |
| 0 90 0 99 | 119 | 1 603 | 59 68 | 71 | 970 | 61 66 | 48 | 633 | 57 67 |
| 1 00 1 19 | 185 | 2 140 | 77 05 | 95 | 1 102 | 79 41 | 90 | 1 038 | 74 66 |
| 1 20-1 39 | 118 | 1 593 | 89 99 | 59 | 768 | 91 78 | 59 | 825 | 88 16 |
| 1 40-1 59 | 33 | 471 | 93 81 | 16 | 200 | 95 00 | 17 | 272 | 92 61 |
| 1 60 1 79 | 24 | 251 | 95 85 | 12 | 128 | 97 07 | 12 | 123 | 94 62 |
| 1 80 1 99 | 16 | 213 | 97 59 | 9 | 118 | 98 98 | 7 | 95 | 96 17 |
| 2 00 2 19 | 4 | 58 | 98 06 | 1 | 8 | 99 11 | 3 | 50 | 96 99 |
| 2 20 2 39 | 4 | 129 | 99 11 | 1 | 11 | 99 29 | 3 | 118 | 98 92 |
| 2 40 2 59 | 2 | 31 | 99 36 | 1 | 17 | 99 56 | 1 | 14 | 99 15 |
| 2 60 2 79 | 1 | 13 | 99 46 | 1 | 13 | 99 77 | – | – | 99 15 |
| 2 80 2 99 | – | – | 99 46 | – | – | 99 77 | – | – | 99 15 |
| 3 00 3 19 | 2 | 14 | 99 57 | 1 | 9 | 99 91 | 1 | 5 | 99 23 |
| 3 20 or more | 4 | 53 | 100 00 | 1 | 5 | 100 00 | 3 | 47 | 100 00 |
| | Income below poverty level[1] | | | | | | | | |
| Total | 227 | 1 691 | 100 00 | 110 | 749 | 100 00 | 117 | 943 | 100 00 |
| Less than 0 10 | 1 | 7 | 0 43 | – | – | 0 00 | 1 | 7 | 0 76 |
| 0 10-0 19 | 4 | 25 | 1 89 | 1 | 2 | 0 32 | 3 | 22 | 3 14 |
| 0 20-0 29 | 1 | 2 | 2 01 | – | – | 0 32 | 1 | 2 | 3 35 |
| 0 30-0 39 | 1 | 23 | 3 35 | – | – | 0 32 | 1 | 23 | 5 76 |
| 0 40-0 49 | 11 | 68 | 7 35 | 6 | 39 | 5 52 | 5 | 29 | 8 81 |
| 0 50-0 54 | 7 | 29 | 9 04 | 4 | 13 | 7 25 | 3 | 16 | 10 46 |
| 0 55-0 59 | 3 | 20 | 10 24 | 1 | 9 | 8 42 | 2 | 11 | 11 68 |
| 0 60-0 69 | 21 | 130 | 17 90 | 5 | 32 | 12 76 | 16 | 97 | 21 99 |
| 0 70-0 79 | 41 | 276 | 34 21 | 18 | 118 | 28 51 | 23 | 158 | 38 74 |
| 0 80-0.89 | 39 | 265 | 49 86 | 23 | 146 | 47 98 | 16 | 119 | 51 36 |
| 0 90-0 99 | 32 | 318 | 68 65 | 16 | 98 | 61 12 | 16 | 219 | 74 64 |
| 1 00-1 19 | 45 | 341 | 88 80 | 26 | 198 | 87 55 | 19 | 143 | 89 80 |
| 1 20 1 39 | 17 | 144 | 97 31 | 7 | 53 | 94 62 | 10 | 91 | 99 44 |
| 1 40 1 59 | 1 | 5 | 97 62 | – | – | 94 62 | 1 | 5 | 100 00 |
| 1 60 1 79 | 3 | 40 | 100 00 | 3 | 40 | 100 00 | – | – | 100 00 |
| 1 80-1 99 | – | – | 100 00 | – | – | 100 00 | – | – | 100 00 |
| 2 00 2 19 | – | – | 100 00 | – | – | 100 00 | – | – | 100 00 |
| 2 20 2 39 | – | – | 100 00 | – | – | 100 00 | – | – | 100 00 |
| 2 40 2 59 | – | – | 100 00 | – | – | 100 00 | – | – | 100 00 |
| 2 60 2 79 | – | – | 100 00 | – | – | 100 00 | – | – | 100 00 |
| 2 80-2 99 | – | – | 100 00 | – | – | 100 00 | – | – | 100 00 |
| 3 00-3 19 | – | – | 100 00 | – | – | 100 00 | – | – | 100 00 |
| 3 20 or more | – | – | 100 00 | – | – | 100 00 | – | – | 100 00 |
| | Income above poverty level[1] | | | | | | | | |
| Total | 751 | 10 024 | 100 00 | 385 | 5 200 | 100 00 | 366 | 4 824 | 100 00 |
| Less than 0 10 | – | – | 0 00 | – | – | 0 00 | – | – | 0 00 |
| 0 10-0 19 | 1 | 16 | 0 16 | 1 | 16 | 0 30 | – | – | 0 00 |
| 0 20-0 29 | 1 | 23 | 0 39 | – | – | 0 30 | 1 | 23 | 0 49 |
| 0 30-0 39 | 12 | 137 | 1 76 | 5 | 42 | 1 12 | 7 | 95 | 2 45 |
| 0 40 0 49 | 29 | 364 | 5 39 | 19 | 257 | 6 05 | 10 | 107 | 4 67 |
| 0 50-0 54 | 25 | 342 | 8 80 | 8 | 142 | 8 78 | 17 | 200 | 8 82 |
| 0 55-0 59 | 33 | 360 | 12 39 | 18 | 180 | 12 24 | 15 | 181 | 12 56 |
| 0 60 0 69 | 82 | 1 054 | 22 91 | 40 | 578 | 23 35 | 42 | 477 | 22 44 |
| 0 70-0 79 | 83 | 1 084 | 33 72 | 41 | 559 | 34 09 | 42 | 525 | 33 32 |
| 0 80-0 89 | 88 | 1 142 | 45 12 | 48 | 614 | 45 91 | 40 | 528 | 44 27 |
| 0 90 0 99 | 85 | 1 265 | 57 73 | 53 | 851 | 62 27 | 32 | 414 | 52 85 |
| 1 00 1 19 | 133 | 1 699 | 74 68 | 65 | 844 | 78 49 | 68 | 855 | 70 56 |
| 1 20 1 39 | 94 | 1 372 | 88 37 | 48 | 670 | 91 38 | 46 | 702 | 85 11 |
| 1 40 1 59 | 31 | 444 | 92 80 | 15 | 178 | 94 81 | 16 | 266 | 90 63 |
| 1 60 1 79 | 21 | 211 | 94 91 | 9 | 88 | 96 50 | 12 | 123 | 93 18 |
| 1 80 1 99 | 16 | 213 | 97 03 | 9 | 118 | 98 78 | 7 | 95 | 95 15 |
| 2 00 2 19 | 4 | 58 | 97 61 | 1 | 8 | 98 94 | 3 | 50 | 96 19 |
| 2 20 2 39 | 4 | 129 | 98 90 | 1 | 11 | 99 15 | 3 | 118 | 98 63 |
| 2 40 2 59 | 2 | 31 | 99 21 | 1 | 17 | 99 48 | 1 | 14 | 98 92 |
| 2 60 2 79 | 1 | 13 | 99 34 | 1 | 13 | 99 72 | – | – | 98 92 |
| 2 80 2 99 | – | – | 99 34 | – | – | 99 72 | – | – | 98 92 |
| 3 00 3 19 | 2 | 14 | 99 48 | 1 | 9 | 99 90 | 1 | 5 | 99 02 |
| 3 20 or more | 4 | 53 | 100 00 | 1 | 5 | 100 00 | 3 | 47 | 100 00 |

## Table 2-173. CUMULATIVE PERCENTAGE DISTRIBUTION OF RIBOFLAVIN INTAKE VALUES IN MILLIGRAMS PER 1,000 CALORIES FOR PERSONS AGED 15-17 YEARS BY SEX AND RACE FOR INCOME LEVELS UNITED STATES, 1971-74—Con.

[The standard for riboflavin at all ages is 0 55 milligrams per 1 000 calories]

| Riboflavin in mg per 1 000 cal | White male | | | Black male | | | White female | | | Black female | | |
|---|---|---|---|---|---|---|---|---|---|---|---|---|
| | Examined persons | Estimated population in thousands | Cumulative percent | Examined persons | Estimated population in thousands | Cumulative percent | Examined persons | Estimated population in thousands | Cumulative percent | Examined persons | Estimated population in thousands | Cumulative percent |
| | All incomes | | | | | | | | | | | |
| Total | 391 | 5 312 | 100 00 | 119 | 812 | 100 00 | 382 | 5 209 | 100 00 | 119 | 878 | 100 00 |
| Less than 0 10 | – | – | 0 00 | – | – | 0 00 | 1 | 7 | 0 14 | – | – | 0 00 |
| 0 10 0 19 | 1 | 16 | 0 29 | 1 | 2 | 0 29 | 2 | 19 | 0 50 | 1 | 4 | 0 41 |
| 0 20 0 29 | – | – | 0 29 | – | – | 0 29 | 2 | 25 | 0 99 | – | – | 0 41 |
| 0 30 0 39 | 1 | 3 | 0 34 | 4 | 40 | 5 21 | 5 | 84 | 2 59 | 3 | 34 | 4 26 |
| 0 40 0 49 | 14 | 216 | 4 42 | 11 | 79 | 14 94 | 12 | 164 | 5 74 | 7 | 36 | 8 35 |
| 0 50 0 54 | 11 | 131 | 6 89 | 3 | 34 | 19 16 | 13 | 182 | 9 24 | 7 | 33 | 12 16 |
| 0 55 0 59 | 13 | 132 | 9 37 | 7 | 79 | 28 88 | 14 | 161 | 12 33 | 4 | 34 | 16 07 |
| 0 60 0 69 | 38 | 592 | 20 52 | 9 | 32 | 32 86 | 38 | 537 | 22 64 | 22 | 127 | 30 51 |
| 0 70 0 79 | 44 | 611 | 32 03 | 17 | 111 | 46 54 | 42 | 565 | 33 49 | 23 | 129 | 45 21 |
| 0 80 0 89 | 50 | 604 | 43 41 | 23 | 162 | 66 47 | 45 | 650 | 45 97 | 17 | 83 | 54 72 |
| 0 90 0 99 | 53 | 835 | 59 12 | 17 | 133 | 82 80 | 37 | 543 | 56 40 | 11 | 90 | 64 98 |
| 1 00 1 19 | 73 | 992 | 77 79 | 20 | 80 | 92 69 | 76 | 932 | 74 29 | 13 | 98 | 76 14 |
| 1 20 1 39 | 52 | 707 | 91 11 | 5 | 22 | 95 37 | 53 | 760 | 88 87 | 6 | 66 | 83 63 |
| 1 40 1 59 | 15 | 171 | 94 33 | 1 | 29 | 98 88 | 15 | 233 | 93 35 | 2 | 38 | 88 01 |
| 1 60 1 79 | 12 | 128 | 96 75 | – | – | 98 88 | 12 | 123 | 95 71 | – | – | 88 01 |
| 1 80 1 99 | 9 | 118 | 98 97 | – | – | 98 88 | 6 | 83 | 97 30 | 1 | 12 | 89 36 |
| 2 00 2 19 | 1 | 8 | 99 13 | – | – | 98 88 | 3 | 50 | 98 27 | – | – | 89 36 |
| 2 20 2 39 | 1 | 11 | 99 34 | – | – | 98 88 | 2 | 29 | 98 83 | 1 | 89 | 99 44 |
| 2 40 2 59 | 1 | 17 | 99 66 | – | – | 98 88 | 1 | 14 | 99 09 | – | – | 99 44 |
| 2 60 2 79 | 1 | 13 | 99 90 | – | – | 98 88 | – | – | 99 09 | – | – | 99 44 |
| 2 80 2 99 | – | – | 99 90 | – | – | 98 88 | – | – | 99 09 | – | – | 99 44 |
| 3 00 3 19 | – | – | 99 90 | 1 | 9 | 100 00 | – | – | 99 09 | 1 | 5 | 100 00 |
| 3 20 or more | 1 | 5 | 100 00 | – | – | 100 00 | 3 | 47 | 100 00 | – | – | 100 00 |
| | Income below poverty level[1] | | | | | | | | | | | |
| Total | 44 | 406 | 100 00 | 64 | 325 | 100 00 | 57 | 638 | 100 00 | 60 | 305 | 100 00 |
| Less than 0 10 | – | – | 0 00 | – | – | 0 00 | 1 | 7 | 1 13 | – | – | 0 00 |
| 0 10 0 19 | – | – | 0 00 | 1 | 2 | 0 73 | 2 | 19 | 4 08 | 1 | 4 | 1 17 |
| 0 20 0 29 | – | – | 0 00 | – | – | 0 73 | 1 | 2 | 4 40 | – | – | 1 17 |
| 0 30 0 39 | – | – | 0 00 | – | – | 0 73 | – | – | 4 40 | 1 | 23 | 8 59 |
| 0 40 0 49 | 1 | 9 | 2 16 | 5 | 30 | 10 02 | 2 | 18 | 7 23 | 3 | 11 | 12 11 |
| 0 50 0 54 | 3 | 9 | 4 27 | 1 | 4 | 11 38 | – | – | 7 23 | 3 | 16 | 17 23 |
| 0 55 0 59 | – | – | 4 27 | 1 | 9 | 14 08 | 2 | 11 | 9 02 | – | – | 17 23 |
| 0 60 0 69 | 2 | 23 | 9 90 | 3 | 10 | 17 04 | 6 | 56 | 17 76 | 10 | 41 | 30 82 |
| 0 70 0 79 | 7 | 51 | 22 43 | 11 | 67 | 37 69 | 8 | 80 | 30 34 | 15 | 78 | 56 31 |
| 0 80 0 89 | 7 | 51 | 35 12 | 16 | 94 | 66 69 | 4 | 72 | 41 62 | 12 | 47 | 71 72 |
| 0 90 0 99 | 6 | 56 | 48 88 | 9 | 40 | 79 03 | 11 | 201 | 73 11 | 5 | 19 | 77 83 |
| 1 00 1 19 | 12 | 129 | 80 61 | 13 | 54 | 95 52 | 13 | 93 | 87 65 | 6 | 50 | 94 29 |
| 1 20 1 39 | 3 | 38 | 90 08 | 4 | 15 | 100 00 | 7 | 79 | 100 00 | 3 | 12 | 98 28 |
| 1 40 1 59 | – | – | 90 08 | – | – | 100 00 | – | – | 100 00 | 1 | 5 | 100 00 |
| 1 60 1 79 | 3 | 40 | 100 00 | – | – | 100 00 | – | – | 100 00 | – | – | 100 00 |
| 1 80 1 99 | – | – | 100 00 | – | – | 100 00 | – | – | 100 00 | – | – | 100 00 |
| 2 00 2 19 | – | – | 100 00 | – | – | 100 00 | – | – | 100 00 | – | – | 100 00 |
| 2 20 2 39 | – | – | 100 00 | – | – | 100 00 | – | – | 100 00 | – | – | 100 00 |
| 2 40 2 59 | – | – | 100 00 | – | – | 100 00 | – | – | 100 00 | – | – | 100 00 |
| 2 60 2 79 | – | – | 100 00 | – | – | 100 00 | – | – | 100 00 | – | – | 100 00 |
| 2 80 2 99 | – | – | 100 00 | – | – | 100 00 | – | – | 100 00 | – | – | 100 00 |
| 3 00 3 19 | – | – | 100 00 | – | – | 100 00 | – | – | 100 00 | – | – | 100 00 |
| 3 20 or more | – | – | 100 00 | – | – | 100 00 | – | – | 100 00 | – | – | 100 00 |
| | Income above poverty level[1] | | | | | | | | | | | |
| Total | 332 | 4 684 | 100 00 | 49 | 451 | 100 00 | 307 | 4 233 | 100 00 | 57 | 566 | 100 00 |
| Less than 0 10 | – | – | 0 00 | – | – | 0 00 | – | – | 0 00 | – | – | 0 00 |
| 0 10 0 19 | 1 | 16 | 0 33 | – | – | 0 00 | – | – | 0 00 | – | – | 0 00 |
| 0 20 0 29 | – | – | 0 33 | – | – | 0 00 | 1 | 23 | 0 55 | – | – | 0 00 |
| 0 30 0 39 | 1 | 3 | 0 39 | 4 | 40 | 8 85 | 5 | 84 | 2 53 | 2 | 11 | 1 98 |
| 0 40 0 49 | 13 | 208 | 4 82 | 6 | 49 | 19 68 | 6 | 82 | 4 47 | 4 | 25 | 6 42 |
| 0 50 0 54 | 7 | 115 | 7 27 | 1 | 27 | 25 73 | 13 | 182 | 8 77 | 4 | 18 | 9 57 |
| 0 55 0 59 | 12 | 110 | 9 61 | 6 | 70 | 41 29 | 12 | 150 | 12 31 | 3 | 31 | 15 02 |
| 0 60 0 69 | 35 | 557 | 21 51 | 5 | 20 | 45 81 | 30 | 391 | 21 55 | 12 | 85 | 30 09 |
| 0 70 0 79 | 35 | 515 | 32 50 | 6 | 44 | 55 57 | 33 | 457 | 32 35 | 8 | 51 | 39 13 |
| 0 80 0 89 | 41 | 539 | 44 00 | 6 | 64 | 69 73 | 36 | 495 | 44 04 | 4 | 34 | 45 05 |
| 0 90 0 99 | 47 | 779 | 60 63 | 6 | 72 | 85 72 | 26 | 342 | 52 13 | 6 | 71 | 57 66 |
| 1 00 1 19 | 57 | 803 | 77 76 | 7 | 27 | 91 66 | 60 | 798 | 70 99 | 7 | 48 | 66 09 |
| 1 20 1 39 | 46 | 631 | 91 24 | – | – | 91 66 | 43 | 648 | 86 30 | 3 | 54 | 75 55 |
| 1 40 1 59 | 14 | 150 | 94 43 | 1 | 29 | 97 99 | 15 | 233 | 91 81 | 1 | 33 | 81 42 |
| 1 60 1 79 | 9 | 88 | 96 31 | – | – | 97 99 | 12 | 123 | 94 72 | – | – | 81 42 |
| 1 80 1 99 | 9 | 118 | 98 84 | – | – | 97 99 | 6 | 83 | 96 68 | 1 | 12 | 83 50 |
| 2 00 2 19 | 1 | 8 | 99 01 | – | – | 97 99 | 3 | 50 | 97 87 | – | – | 83 50 |
| 2 20 2 39 | 1 | 11 | 99 25 | – | – | 97 99 | 2 | 29 | 98 56 | 1 | 89 | 99 13 |
| 2 40 2 59 | 1 | 17 | 99 61 | – | – | 97 99 | 1 | 14 | 98 88 | – | – | 99 13 |
| 2 60 2 79 | 1 | 13 | 99 89 | – | – | 97 99 | – | – | 98 88 | – | – | 99 13 |
| 2 80 2 99 | – | – | 99 89 | – | – | 97 99 | – | – | 98 88 | – | – | 99 13 |
| 3 00 3 19 | – | – | 99 89 | 1 | 9 | 100 00 | – | – | 98 88 | 1 | 5 | 100 00 |
| 3 20 or more | 1 | 5 | 100 00 | – | – | 100 00 | 3 | 47 | 100 00 | – | – | 100 00 |

[1]Excludes unknown income

## Table 2-174. CUMULATIVE PERCENTAGE DISTRIBUTION OF RIBOFLAVIN INTAKE VALUES IN MILLIGRAMS PER 1,000 CALORIES FOR PERSONS AGED 18-19 YEARS BY SEX AND RACE FOR INCOME LEVELS UNITED STATES, 1971-74

[The standard for riboflavin at all ages is 0 55 milligrams per 1 000 calories]

| Riboflavin in mg per 1 000 cal | Total | | | Male | | | Female | | |
|---|---|---|---|---|---|---|---|---|---|
| | Examined persons | Estimated population in thousands | Cumulative percent | Examined persons | Estimated population in thousands | Cumulative percent | Examined persons | Estimated population in thousands | Cumulative percent |
| | All incomes | | | | | | | | |
| Total | 540 | 7 352 | 100 00 | 259 | 3 643 | 100 00 | 281 | 3 709 | 100 00 |
| Less than 0 10 | – | – | 0 00 | – | – | 0 00 | – | – | 0 00 |
| 0 10 0 19 | – | – | 0 00 | – | – | 0 00 | – | – | 0 00 |
| 0 20 0 29 | – | – | 0 00 | – | – | 0 00 | – | – | 0 00 |
| 0 30-0 39 | 6 | 89 | 1 21 | 1 | 39 | 1 08 | 5 | 49 | 1 33 |
| 0 40 0 49 | 27 | 291 | 5 16 | 12 | 130 | 4 65 | 15 | 161 | 5 67 |
| 0 50 0 54 | 31 | 435 | 11 08 | 14 | 212 | 10 47 | 17 | 223 | 11 69 |
| 0 55-0 59 | 27 | 269 | 14 75 | 9 | 81 | 12 68 | 18 | 189 | 16 77 |
| 0 60-0 69 | 75 | 1 033 | 28 79 | 36 | 486 | 26 02 | 39 | 547 | 31 51 |
| 0 70 0 79 | 74 | 1 084 | 43 53 | 34 | 485 | 39 34 | 40 | 598 | 47 64 |
| 0 80-0 89 | 69 | 1 012 | 57 30 | 35 | 575 | 55 13 | 34 | 437 | 59 42 |
| 0 90-0 99 | 59 | 773 | 67 80 | 33 | 488 | 68 51 | 26 | 285 | 67 10 |
| 1 00 1 19 | 83 | 1 052 | 82 11 | 38 | 488 | 81 92 | 45 | 564 | 82 30 |
| 1 20 1 39 | 46 | 634 | 90 73 | 32 | 449 | 94 24 | 14 | 185 | 87 29 |
| 1 40 1 59 | 20 | 298 | 94 79 | 7 | 82 | 96 50 | 13 | 216 | 93 12 |
| 1 60 1 79 | 10 | 166 | 97 05 | 3 | 34 | 97 42 | 7 | 132 | 96 68 |
| 1 80 1 99 | 8 | 154 | 99 14 | 4 | 70 | 99 35 | 4 | 84 | 98 93 |
| 2 00 2 19 | 2 | 14 | 99 32 | – | – | 99 35 | 2 | 14 | 99 30 |
| 2 20 2 39 | 1 | 13 | 99 50 | – | – | 99 35 | 1 | 13 | 99 65 |
| 2 40 2 59 | 1 | 13 | 99 68 | – | – | 99 35 | 1 | 13 | 100 00 |
| 2 60 2 79 | – | – | 99 68 | – | – | 99 35 | – | – | 100 00 |
| 2 80 2 99 | 1 | 24 | 100 00 | 1 | 24 | 100 00 | – | – | 100 00 |
| 3 00 3 19 | – | – | 100 00 | – | – | 100 00 | – | – | 100 00 |
| 3 20 or more | – | – | 100 00 | – | – | 100 00 | – | – | 100 00 |
| | Income below poverty level[1] | | | | | | | | |
| Total | 138 | 1 297 | 100 00 | 55 | 472 | 100 00 | 83 | 824 | 100 00 |
| Less than 0 10 | – | – | 0 00 | – | – | 0 00 | – | – | 0 00 |
| 0 10 0 19 | – | – | 0 00 | – | – | 0 00 | – | – | 0 00 |
| 0 20-0 29 | – | – | 0 00 | – | – | 0 00 | – | – | 0 00 |
| 0 30 0 39 | – | – | 0 00 | – | – | 0 00 | – | – | 0 00 |
| 0 40-0 49 | 7 | 72 | 5 57 | 4 | 25 | 5 27 | 3 | 47 | 5 74 |
| 0 50 0 54 | 16 | 181 | 19 55 | 6 | 66 | 19 22 | 10 | 115 | 19 73 |
| 0 55 0 59 | 9 | 119 | 28 74 | 2 | 18 | 23 10 | 7 | 101 | 31 97 |
| 0 60 0 69 | 21 | 222 | 45 84 | 12 | 124 | 49 37 | 9 | 98 | 43 81 |
| 0 70 0 79 | 18 | 120 | 55 11 | 5 | 41 | 58 01 | 13 | 79 | 53 45 |
| 0 80-0 89 | 14 | 128 | 64 98 | 4 | 14 | 61 02 | 10 | 114 | 67 25 |
| 0 90 0 99 | 14 | 122 | 74 39 | 5 | 57 | 73 05 | 9 | 65 | 75 16 |
| 1 00 1 19 | 25 | 200 | 89 85 | 10 | 66 | 86 97 | 15 | 135 | 91 50 |
| 1 20 1 39 | 10 | 92 | 96 96 | 6 | 58 | 99 28 | 4 | 34 | 95 63 |
| 1 40 1 59 | 4 | 39 | 100 00 | 1 | 3 | 100 00 | 3 | 36 | 100 00 |
| 1 60 1 79 | – | – | 100 00 | – | – | 100 00 | – | – | 100 00 |
| 1 80 1 99 | – | – | 100 00 | – | – | 100 00 | – | – | 100 00 |
| 2 00 2 19 | – | – | 100 00 | – | – | 100 00 | – | – | 100 00 |
| 2 20 2 39 | – | – | 100 00 | – | – | 100 00 | – | – | 100 00 |
| 2 40 2 59 | – | – | 100 00 | – | – | 100 00 | – | – | 100 00 |
| 2 60 2 79 | – | – | 100 00 | – | – | 100 00 | – | – | 100 00 |
| 2 80 2 99 | – | – | 100 00 | – | – | 100 00 | – | – | 100 00 |
| 3 00 3 19 | – | – | 100 00 | – | – | 100 00 | – | – | 100 00 |
| 3 20 or more | – | – | 100 00 | – | – | 100 00 | – | – | 100 00 |
| | Income above poverty level[1] | | | | | | | | |
| Total | 378 | 5 765 | 100 00 | 197 | 3 096 | 100 00 | 181 | 2 669 | 100 00 |
| Less than 0 10 | – | – | 0 00 | – | – | 0 00 | – | – | 0 00 |
| 0 10-0 19 | – | – | 0 00 | – | – | 0 00 | – | – | 0 00 |
| 0 20 0 29 | – | – | 0 00 | – | – | 0 00 | – | – | 0 00 |
| 0 30-0 39 | 5 | 84 | 1 45 | 1 | 39 | 1 27 | 4 | 44 | 1 66 |
| 0 40-0 49 | 17 | 190 | 4 75 | 8 | 105 | 4 66 | 9 | 85 | 4 84 |
| 0 50-0 54 | 15 | 254 | 9 15 | 8 | 146 | 9 38 | 7 | 108 | 8 89 |
| 0 55-0 59 | 16 | 127 | 11 35 | 7 | 62 | 11 40 | 9 | 64 | 11 30 |
| 0 60 0 69 | 51 | 757 | 24 48 | 24 | 362 | 23 09 | 27 | 395 | 26 09 |
| 0 70-0 79 | 52 | 907 | 40 22 | 28 | 434 | 37 12 | 24 | 473 | 43 81 |
| 0 80 0 89 | 53 | 859 | 55 12 | 30 | 555 | 55 04 | 23 | 304 | 55 21 |
| 0 90-0 99 | 43 | 629 | 66 03 | 26 | 409 | 68 26 | 17 | 220 | 63 44 |
| 1 00 1 19 | 54 | 795 | 79 82 | 26 | 389 | 80 84 | 28 | 406 | 78 65 |
| 1 20 1 39 | 36 | 542 | 89 22 | 26 | 391 | 93 45 | 10 | 151 | 84 31 |
| 1 40 1 59 | 14 | 249 | 93 54 | 5 | 75 | 95 88 | 9 | 174 | 90 83 |
| 1 60 1 79 | 10 | 166 | 96 41 | 3 | 34 | 96 96 | 7 | 132 | 95 78 |
| 1 80 1 99 | 8 | 154 | 99 08 | 4 | 70 | 99 23 | 4 | 84 | 98 91 |
| 2 00 2 19 | 1 | 3 | 99 14 | – | – | 99 23 | 1 | 3 | 99 02 |
| 2 20 2 39 | 1 | 13 | 99 36 | – | – | 99 23 | 1 | 13 | 99 51 |
| 2 40 2 59 | 1 | 13 | 99 59 | – | – | 99 23 | 1 | 13 | 100 00 |
| 2 60 2 79 | – | – | 99 59 | – | – | 99 23 | – | – | 100 00 |
| 2 80 2 99 | 1 | 24 | 100 00 | 1 | 24 | 100 00 | – | – | 100 00 |
| 3 00 3 19 | – | – | 100 00 | – | – | 100 00 | – | – | 100 00 |
| 3 20 ar more | – | – | 100 00 | – | – | 100 00 | – | – | 100 00 |

## Table 2-174. CUMULATIVE PERCENTAGE DISTRIBUTION OF RIBOFLAVIN INTAKE VALUES IN MILLIGRAMS PER 1,000 CALORIES FOR PERSONS AGED 18-19 YEARS BY SEX AND RACE FOR INCOME LEVELS UNITED STATES, 1971-74—Con.

[The standard for riboflavin at all ages is 0 55 milligrams per 1 000 calories]

| Riboflavin in mg per 1 000 cal | White male | | | Black male | | | White female | | | Black female | | |
|---|---|---|---|---|---|---|---|---|---|---|---|---|
| | Examined persons | Estimated population in thousands | Cumulative percent | Examined persons | Estimated population in thousands | Cumulative percent | Examined persons | Estimated population in thousands | Cumulative percent | Examined persons | Estimated population in thousands | Cumulative percent |
| | All incomes | | | | | | | | | | | |
| Total | 202 | 3 176 | 100 00 | 52 | 404 | 100 00 | 209 | 3 189 | 100 00 | 70 | 504 | 100 00 |
| Less than 0 10 | – | – | 0 00 | – | – | 0 00 | – | – | 0 00 | – | – | 0 00 |
| 0 10 0 19 | – | – | 0 00 | – | – | 0 00 | – | – | 0 00 | – | – | 0 00 |
| 0 20 0 29 | – | – | 0 00 | – | – | 0 00 | – | – | 0 00 | – | – | 0 00 |
| 0 30 0 39 | 1 | 39 | 1 24 | – | – | 0 00 | 4 | 46 | 1 43 | 1 | 4 | 0 72 |
| 0 40 0 49 | 7 | 111 | 4 74 | 5 | 19 | 4 65 | 10 | 144 | 5 93 | 5 | 17 | 4 17 |
| 0 50 0 54 | 7 | 111 | 8 25 | 5 | 56 | 18 46 | 12 | 153 | 10 73 | 5 | 70 | 18 14 |
| 0 55 0 59 | 5 | 67 | 10 35 | 4 | 14 | 21 92 | 12 | 162 | 15 79 | 6 | 27 | 23 50 |
| 0 60 0 69 | 26 | 390 | 22 63 | 10 | 96 | 45 66 | 31 | 479 | 30 80 | 8 | 68 | 36 98 |
| 0 70 0 79 | 27 | 441 | 36 52 | 7 | 44 | 56 56 | 29 | 524 | 47 22 | 10 | 67 | 50 17 |
| 0 80 0 89 | 25 | 504 | 52 39 | 10 | 71 | 74 19 | 22 | 347 | 58 10 | 11 | 82 | 66 50 |
| 0 90 0 99 | 29 | 460 | 66 86 | 3 | 26 | 80 55 | 16 | 223 | 65 08 | 10 | 62 | 78 87 |
| 1 00 1 19 | 31 | 409 | 79 72 | 5 | 64 | 96 39 | 37 | 513 | 81 18 | 8 | 50 | 88 82 |
| 1 20 1 39 | 31 | 440 | 93 57 | 1 | 9 | 98 63 | 11 | 141 | 85 61 | 3 | 44 | 97 52 |
| 1 40 1 59 | 6 | 79 | 96 05 | 1 | 3 | 99 47 | 12 | 210 | 92 20 | 1 | 6 | 98 73 |
| 1 60 1 79 | 2 | 32 | 97 04 | 1 | 2 | 100 00 | 6 | 129 | 96 24 | 1 | 3 | 99 38 |
| 1 80 1 99 | 4 | 70 | 99 25 | – | – | 100 00 | 4 | 84 | 98 86 | – | – | 99 38 |
| 2 00 2 19 | – | – | 99 25 | – | – | 100 00 | 1 | 10 | 99 18 | 1 | 3 | 100 00 |
| 2 20 2 39 | – | – | 99 25 | – | – | 100 00 | 1 | 13 | 99 59 | – | – | 100 00 |
| 2 40 2 59 | – | – | 99 25 | – | – | 100 00 | 1 | 13 | 100 00 | – | – | 100 00 |
| 2 60 2 79 | – | – | 99 25 | – | – | 100 00 | – | – | 100 00 | – | – | 100 00 |
| 2 80 2 99 | 1 | 24 | 100 00 | – | – | 100 00 | – | – | 100 00 | – | – | 100 00 |
| 3 00 3 19 | – | – | 100 00 | – | – | 100 00 | – | – | 100 00 | – | – | 100 00 |
| 3 20 or more | – | – | 100 00 | – | – | 100 00 | – | – | 100 00 | – | – | 100 00 |
| | Income below poverty level[1] | | | | | | | | | | | |
| Total | 29 | 289 | 100 00 | 24 | 153 | 100 00 | 48 | 581 | 100 00 | 35 | 243 | 100 00 |
| Less than 0 10 | – | – | 0 00 | – | – | 0 00 | – | – | 0 00 | – | – | 0 00 |
| 0 10 0 19 | – | – | 0 00 | – | – | 0 00 | – | – | 0 00 | – | – | 0 00 |
| 0 20 0 29 | – | – | 0 00 | – | – | 0 00 | – | – | 0 00 | – | – | 0 00 |
| 0 30 0 39 | – | – | 0 00 | – | – | 0 00 | – | – | 0 00 | – | – | 0 00 |
| 0 40 0 49 | 1 | 11 | 3 82 | 3 | 14 | 9 08 | 2 | 43 | 7 33 | 1 | 5 | 1 92 |
| 0 50 0 54 | 2 | 22 | 11 28 | 3 | 16 | 19 60 | 7 | 72 | 19 75 | 3 | 43 | 19 70 |
| 0 55 0 59 | 1 | 15 | 16 36 | 1 | 4 | 21 99 | 5 | 86 | 34 58 | 2 | 15 | 25 73 |
| 0 60 0 69 | 5 | 44 | 31 72 | 7 | 80 | 74 11 | 5 | 76 | 47 63 | 4 | 22 | 34 69 |
| 0 70 0 79 | 2 | 30 | 42 14 | 3 | 11 | 81 14 | 6 | 28 | 52 46 | 7 | 51 | 55 82 |
| 0 80-0 89 | – | – | 42 14 | 4 | 14 | 90 42 | 3 | 89 | 67 75 | 7 | 25 | 66 07 |
| 0 90 0 99 | 5 | 57 | 61 81 | – | – | 90 42 | 2 | 13 | 69 93 | 7 | 52 | 87 65 |
| 1 00 1 19 | 7 | 52 | 79 86 | 2 | 11 | 97 78 | 12 | 122 | 90 98 | 3 | 12 | 92 73 |
| 1 20 1 39 | 6 | 58 | 100 00 | – | – | 97 78 | 3 | 16 | 93 80 | 1 | 18 | 100 00 |
| 1 40 1 59 | – | – | 100 00 | 1 | 3 | 100 00 | 3 | 36 | 100 00 | – | – | 100 00 |
| 1 60 1 79 | – | – | 100 00 | – | – | 100 00 | – | – | 100 00 | – | – | 100 00 |
| 1 80 1 99 | – | – | 100 00 | – | – | 100 00 | – | – | 100 00 | – | – | 100 00 |
| 2 00 2 19 | – | – | 100 00 | – | – | 100 00 | – | – | 100 00 | – | – | 100 00 |
| 2 20 2 39 | – | – | 100 00 | – | – | 100 00 | – | – | 100 00 | – | – | 100 00 |
| 2 40 2 59 | – | – | 100 00 | – | – | 100 00 | – | – | 100 00 | – | – | 100 00 |
| 2 60 2 79 | – | – | 100 00 | – | – | 100 00 | – | – | 100 00 | – | – | 100 00 |
| 2 80 2 99 | – | – | 100 00 | – | – | 100 00 | – | – | 100 00 | – | – | 100 00 |
| 3 00 3 19 | – | – | 100 00 | – | – | 100 00 | – | – | 100 00 | – | – | 100 00 |
| 3 20 or more | – | – | 100 00 | – | – | 100 00 | – | – | 100 00 | – | – | 100 00 |
| | Income above poverty level[1] | | | | | | | | | | | |
| Total | 166 | 2 813 | 100 00 | 28 | 251 | 100 00 | 149 | 2 428 | 100 00 | 30 | 225 | 100 00 |
| Less than 0 10 | – | – | 0 00 | – | – | 0 00 | – | – | 0 00 | – | – | 0 00 |
| 0 10 0 19 | – | – | 0 00 | – | – | 0 00 | – | – | 0 00 | – | – | 0 00 |
| 0 20 0 29 | – | – | 0 00 | – | – | 0 00 | – | – | 0 00 | – | – | 0 00 |
| 0 30 0 39 | 1 | 39 | 1 40 | – | – | 0 00 | 3 | 41 | 1 68 | 1 | 4 | 1 60 |
| 0 40 0 49 | 6 | 100 | 4 96 | 2 | 5 | 1 95 | 6 | 76 | 4 80 | 3 | 9 | 5 62 |
| 0 50 0 54 | 5 | 90 | 8 16 | 2 | 40 | 17 76 | 5 | 81 | 8 13 | 2 | 27 | 17 73 |
| 0 55-0 59 | 4 | 52 | 10 01 | 3 | 10 | 21 88 | 6 | 55 | 10 40 | 3 | 9 | 21 80 |
| 0 60 0 69 | 21 | 346 | 22 30 | 3 | 16 | 28 32 | 23 | 348 | 24 75 | 4 | 46 | 42 34 |
| 0 70 0 79 | 24 | 401 | 36 56 | 4 | 33 | 41 58 | 20 | 450 | 43 27 | 3 | 15 | 49 08 |
| 0 80 0 89 | 24 | 498 | 54 26 | 6 | 57 | 64 30 | 19 | 258 | 53 90 | 3 | 38 | 66 15 |
| 0 90 0 99 | 22 | 381 | 67 81 | 3 | 26 | 74 54 | 14 | 210 | 62 55 | 3 | 10 | 70 57 |
| 1 00 1 19 | 22 | 323 | 79 31 | 3 | 53 | 95 55 | 24 | 372 | 77 88 | 4 | 34 | 85 51 |
| 1 20 1 39 | 25 | 382 | 92 87 | 1 | 9 | 99 14 | 8 | 125 | 83 01 | 2 | 26 | 97 16 |
| 1 40 1 59 | 5 | 75 | 95 54 | – | – | 99 14 | 9 | 174 | 90 18 | – | – | 97 16 |
| 1 60 1 79 | 2 | 32 | 96 66 | 1 | 2 | 100 00 | 6 | 129 | 95 49 | 1 | 3 | 98 62 |
| 1 80 1 99 | 4 | 70 | 99 15 | – | – | 100 00 | 4 | 84 | 98 93 | – | – | 98 62 |
| 2 00 2 19 | – | – | 99 15 | – | – | 100 00 | – | – | 98 93 | 1 | 3 | 100 00 |
| 2 20 2 39 | – | – | 99 15 | – | – | 100 00 | 1 | 13 | 99 46 | – | – | 100 00 |
| 2 40 2 59 | – | – | 99 15 | – | – | 100 00 | 1 | 13 | 100 00 | – | – | 100 00 |
| 2 60 2 79 | – | – | 99 15 | – | – | 100 00 | – | – | 100 00 | – | – | 100 00 |
| 2 80 2 99 | 1 | 24 | 100 00 | – | – | 100 00 | – | – | 100 00 | – | – | 100 00 |
| 3 00 3 19 | – | – | 100 00 | – | – | 100 00 | – | – | 100 00 | – | – | 100 00 |
| 3 20 or more | – | – | 100 00 | – | – | 100 00 | – | – | 100 00 | – | – | 100 00 |

[1]Excludes unknown income



301-835 O - 79 - 28

## Table 2-175. CUMULATIVE PERCENTAGE DISTRIBUTION OF RIBOFLAVIN INTAKE VALUES IN MILLIGRAMS PER 1,000 CALORIES FOR PERSONS AGED 20-24 YEARS BY SEX AND RACE FOR INCOME LEVELS UNITED STATES, 1971-74

(The standard for riboflavin at all ages is 0 55 milligrams per 1 000 calories)

| Riboflavin in mg per 1 000 cal | Total | | | Male | | | Female | | |
|---|---|---|---|---|---|---|---|---|---|
| | Examined persons | Estimated population in thousands | Cumulative percent | Examined persons | Estimated population in thousands | Cumulative percent | Examined persons | Estimated population in thousands | Cumulative percent |
| | All incomes | | | | | | | | |
| Total | 1 756 | 17 325 | 100 00 | 513 | 8 110 | 100 00 | 1 243 | 9 215 | 100 00 |
| Less than 0 10 | – | – | 0 00 | – | – | 0 00 | – | – | 0 00 |
| 0 10 0 19 | 1 | 3 | 0 02 | 1 | 3 | 0 04 | – | – | 0 00 |
| 0 20 0 29 | 11 | 132 | 0 78 | 3 | 63 | 0 82 | 8 | 68 | 0 74 |
| 0 30 0 39 | 33 | 270 | 2 33 | 10 | 140 | 2 54 | 23 | 130 | 2 15 |
| 0 40 0 49 | 98 | 842 | 7 19 | 29 | 416 | 7 67 | 69 | 426 | 6 77 |
| 0 50 0 54 | 88 | 1 047 | 13 24 | 23 | 429 | 12 96 | 65 | 618 | 13 48 |
| 0 55 0 59 | 87 | 796 | 17 83 | 26 | 340 | 17 16 | 61 | 456 | 18 43 |
| 0 60 0 69 | 243 | 2 590 | 32 78 | 77 | 1 304 | 33 23 | 166 | 1 286 | 32 39 |
| 0 70 0 79 | 226 | 2 185 | 45 39 | 74 | 1 114 | 46 97 | 152 | 1 071 | 44 00 |
| 0 80 0 89 | 219 | 2 019 | 57 04 | 71 | 979 | 59 03 | 148 | 1 040 | 55 29 |
| 0 90 0 99 | 179 | 1 753 | 67 16 | 37 | 729 | 68 02 | 142 | 1 024 | 66 41 |
| 1 00 1 19 | 258 | 2 618 | 82 27 | 90 | 1 364 | 84 84 | 168 | 1 254 | 80 01 |
| 1 20 1 39 | 144 | 1 466 | 90 73 | 42 | 694 | 93 39 | 102 | 772 | 88 39 |
| 1 40 1 59 | 80 | 791 | 95 30 | 15 | 307 | 97 18 | 65 | 483 | 93 64 |
| 1 60 1 79 | 39 | 393 | 97 57 | 7 | 153 | 99 07 | 32 | 240 | 96 24 |
| 1 80 1 99 | 21 | 208 | 98 77 | 2 | 40 | 99 57 | 19 | 167 | 98 06 |
| 2 00 2 19 | 11 | 83 | 99 24 | 1 | 2 | 99 60 | 10 | 81 | 98 93 |
| 2 20 2 39 | 3 | 6 | 99 28 | – | – | 99 60 | 3 | 6 | 99 00 |
| 2 40 2 59 | 1 | 7 | 99 32 | – | – | 99 60 | 1 | 7 | 99 08 |
| 2 60 2 79 | 3 | 21 | 99 44 | – | – | 99 60 | 3 | 21 | 99 31 |
| 2 80 2 99 | 2 | 12 | 99 52 | 1 | 3 | 99 63 | 1 | 10 | 99 41 |
| 3 00 3 19 | – | – | 99 52 | – | – | 99 63 | – | – | 99 41 |
| 3 20 or more | 9 | 84 | 100 00 | 4 | 30 | 100 00 | 5 | 54 | 100 00 |
| | Income below poverty level[1] | | | | | | | | |
| Total | 349 | 2 565 | 100 00 | 95 | 1 095 | 100 00 | 254 | 1 470 | 100 00 |
| Less than 0 10 | – | – | 0 00 | – | – | 0 00 | – | – | 0 00 |
| 0 10 0 19 | 1 | 3 | 0 12 | 1 | 3 | 0 28 | – | – | 0 00 |
| 0 20 0 29 | 4 | 22 | 0 99 | 1 | 9 | 1 12 | 3 | 13 | 0 89 |
| 0 30 0 39 | 13 | 80 | 4 11 | 3 | 29 | 3 80 | 10 | 51 | 4 33 |
| 0 40 0 49 | 24 | 121 | 8 81 | 4 | 22 | 5 85 | 20 | 98 | 11 02 |
| 0 50 0 54 | 11 | 75 | 11 74 | 1 | 5 | 6 33 | 10 | 70 | 15 77 |
| 0 55 0 59 | 23 | 165 | 18 18 | 7 | 71 | 12 84 | 16 | 94 | 22 17 |
| 0 60 0 69 | 38 | 338 | 31 37 | 9 | 154 | 26 92 | 29 | 184 | 34 68 |
| 0 70 0 79 | 49 | 345 | 44 80 | 13 | 133 | 39 11 | 36 | 211 | 49 04 |
| 0 80 0 89 | 50 | 324 | 57 45 | 15 | 131 | 51 10 | 35 | 193 | 62 18 |
| 0 90 0 99 | 31 | 214 | 65 79 | 5 | 68 | 57 31 | 26 | 146 | 72 11 |
| 1 00 1 19 | 56 | 488 | 84 80 | 24 | 317 | 86 27 | 32 | 170 | 83 70 |
| 1 20 1 39 | 24 | 156 | 90 86 | 5 | 52 | 91 05 | 19 | 103 | 90 73 |
| 1 40 1 59 | 12 | 134 | 96 08 | 5 | 76 | 97 98 | 7 | 58 | 94 67 |
| 1 60 1 79 | 3 | 19 | 96 82 | – | – | 97 98 | 3 | 19 | 95 96 |
| 1 80 1 99 | 6 | 63 | 99 27 | 1 | 18 | 99 66 | 5 | 44 | 98 97 |
| 2 00 2 19 | – | – | 99 27 | – | – | 99 66 | – | – | 98 97 |
| 2 20 2 39 | 1 | 1 | 99 32 | – | – | 99 66 | 1 | 1 | 99 07 |
| 2 40 2 59 | – | – | 99 32 | – | – | 99 66 | – | – | 99 07 |
| 2 60 2 79 | – | – | 99 32 | – | – | 99 66 | – | – | 99 07 |
| 2 80 2 99 | – | – | 99 32 | – | – | 99 66 | – | – | 99 07 |
| 3 00 3 19 | – | – | 99 32 | – | – | 99 66 | – | – | 99 07 |
| 3 20 or more | 3 | 18 | 100 00 | 1 | 4 | 100 00 | 2 | 14 | 100 00 |
| | Income above poverty level[1] | | | | | | | | |
| Total | 1 351 | 14 224 | 100 00 | 400 | 6 716 | 100 00 | 951 | 7 509 | 100 00 |
| Less than 0 10 | – | – | 0 00 | – | – | 0 00 | – | – | 0 00 |
| 0 10 0 19 | – | – | 0 00 | – | – | 0 00 | – | – | 0 00 |
| 0 20 0 29 | 7 | 109 | 0 77 | 2 | 54 | 0 81 | 5 | 55 | 0 73 |
| 0 30 0 39 | 20 | 190 | 2 10 | 7 | 110 | 2 45 | 13 | 79 | 1 79 |
| 0 40 0 49 | 70 | 703 | 7 04 | 24 | 387 | 8 22 | 46 | 315 | 5 99 |
| 0 50 0 54 | 75 | 946 | 13 69 | 22 | 424 | 14 53 | 53 | 522 | 12 94 |
| 0 55-0 59 | 63 | 630 | 18 12 | 19 | 269 | 18 53 | 44 | 361 | 17 74 |
| 0 60 0 69 | 195 | 2 213 | 33 68 | 65 | 1 134 | 35 41 | 130 | 1 080 | 32 12 |
| 0 70-0 79 | 168 | 1 766 | 46 09 | 58 | 938 | 49 38 | 110 | 828 | 43 15 |
| 0 80-0 89 | 160 | 1 574 | 57 16 | 51 | 760 | 60 70 | 109 | 814 | 53 99 |
| 0 90-0 99 | 147 | 1 525 | 67 88 | 32 | 661 | 70 53 | 115 | 865 | 65 50 |
| 1 00 1 19 | 194 | 2 091 | 82 58 | 65 | 1 033 | 85 91 | 129 | 1 058 | 79 59 |
| 1 20 1 39 | 113 | 1 212 | 91 09 | 34 | 579 | 94 54 | 79 | 632 | 88 01 |
| 1 40 1 59 | 66 | 596 | 95 28 | 9 | 174 | 97 12 | 57 | 422 | 93 64 |
| 1 60 1 79 | 35 | 372 | 97 90 | 7 | 153 | 99 40 | 28 | 219 | 96 55 |
| 1 80 1 99 | 15 | 145 | 98 92 | 1 | 22 | 99 73 | 14 | 123 | 98 19 |
| 2 00 2 19 | 11 | 83 | 99 50 | 1 | 2 | 99 77 | 10 | 81 | 99 27 |
| 2 20 2 39 | 2 | 5 | 99 54 | – | – | 99 77 | 2 | 5 | 99 33 |
| 2 40 2 59 | 1 | 7 | 99 59 | – | – | 99 77 | 1 | 7 | 99 42 |
| 2 60 2 79 | 3 | 21 | 99 73 | – | – | 99 77 | 3 | 21 | 99 71 |
| 2 80 2 99 | 2 | 12 | 99 82 | 1 | 3 | 99 81 | 1 | 10 | 99 84 |
| 3 00 3 19 | – | – | 99 82 | – | – | 99 81 | – | – | 99 84 |
| 3 20 or more | 4 | 25 | 100 00 | 2 | 13 | 100 00 | 2 | 12 | 100 00 |

## Table 2-175. CUMULATIVE PERCENTAGE DISTRIBUTION OF RIBOFLAVIN INTAKE VALUES IN MILLIGRAMS PER 1,000 CALORIES FOR PERSONS AGED 20-24 YEARS BY SEX AND RACE FOR INCOME LEVELS UNITED STATES, 1971-74—Con.

[The standard for riboflavin at all ages is 0 55 milligrams per 1 000 calories]

| Riboflavin in mg per 1 000 cal | White male | | | Black male | | | White female | | | Black female | | |
|---|---|---|---|---|---|---|---|---|---|---|---|---|
| | Examined persons | Estimated population in thousands | Cumulative percent | Examined persons | Estimated population in thousands | Cumulative percent | Examined persons | Estimated population in thousands | Cumulative percent | Examined persons | Estimated population in thousands | Cumulative percent |
| | All incomes | | | | | | | | | | | |
| Total | 423 | 7 094 | 100 00 | 80 | 866 | 100 00 | 956 | 7 972 | 100 00 | 259 | 1 073 | 100 00 |
| Less than 0 10 | – | – | 0 00 | – | – | 0 00 | – | – | 0 00 | – | – | 0 00 |
| 0 10 0 19 | – | – | 0 00 | 1 | 3 | 0 35 | – | – | 0 00 | – | – | 0 00 |
| 0 20 0 29 | 3 | 63 | 0 89 | – | – | 0 35 | 6 | 52 | 0 65 | 1 | 9 | 0 80 |
| 0 30-0 39 | 9 | 137 | 2 82 | 1 | 3 | 0 68 | 15 | 103 | 1 93 | 7 | 20 | 2 70 |
| 0 40-0 49 | 22 | 343 | 7 66 | 6 | 69 | 8 69 | 40 | 312 | 5 85 | 28 | 108 | 12 76 |
| 0 50-0 54 | 18 | 301 | 11 90 | 4 | 94 | 19 55 | 51 | 542 | 12 65 | 12 | 65 | 18 83 |
| 0 55 0 59 | 17 | 276 | 15 80 | 8 | 55 | 25 84 | 44 | 402 | 17 69 | 17 | 54 | 23 84 |
| 0 60-0 69 | 60 | 1 096 | 31 25 | 15 | 184 | 47 08 | 123 | 1 086 | 31 32 | 41 | 180 | 40 59 |
| 0 70 0 79 | 58 | 992 | 45 23 | 14 | 103 | 58 93 | 99 | 789 | 41 21 | 51 | 270 | 65 74 |
| 0 80 0 89 | 55 | 828 | 56 90 | 15 | 140 | 75 03 | 113 | 910 | 52 63 | 28 | 95 | 74 55 |
| 0 90 0 99 | 33 | 673 | 66 38 | 4 | 56 | 81 48 | 111 | 925 | 64 24 | 29 | 90 | 82 99 |
| 1 00 1 19 | 82 | 1 220 | 83 57 | 7 | 108 | 93 97 | 141 | 1 129 | 78 40 | 23 | 104 | 92 71 |
| 1 20 1 39 | 37 | 633 | 92 50 | 4 | 48 | 99 56 | 88 | 717 | 87 39 | 11 | 28 | 95 30 |
| 1 40 1 59 | 15 | 307 | 96 83 | – | – | 99 56 | 60 | 477 | 93 37 | 4 | 5 | 95 74 |
| 1 60 1 79 | 7 | 153 | 98 99 | – | – | 99 56 | 28 | 217 | 96 09 | 4 | 23 | 97 87 |
| 1 80 1 99 | 2 | 40 | 99 56 | – | – | 99 56 | 18 | 158 | 98 07 | 1 | 10 | 98 77 |
| 2 00 2 19 | 1 | 2 | 99 59 | – | – | 99 56 | 10 | 81 | 99 08 | – | – | 98 77 |
| 2 20 2 39 | – | – | 99 59 | – | – | 99 56 | 3 | 6 | 99 16 | – | – | 98 77 |
| 2 40 2 59 | – | – | 99 59 | – | – | 99 56 | 1 | 7 | 99 25 | – | – | 98 77 |
| 2 60 2 79 | – | – | 99 59 | – | – | 99 56 | 2 | 20 | 99 50 | 1 | 1 | 98 90 |
| 2 80 2 99 | 1 | 3 | 99 63 | – | – | 99 56 | – | – | 99 50 | – | – | 98 90 |
| 3 00 3 19 | – | – | 99 63 | – | – | 99 56 | – | – | 99 50 | – | – | 98 90 |
| 3 20 or more | 3 | 26 | 100 00 | 1 | 4 | 100 00 | 3 | 40 | 100 00 | 1 | 12 | 100 00 |
| | Income below poverty level[1] | | | | | | | | | | | |
| Total | 65 | 825 | 100 00 | 28 | 224 | 100 00 | 135 | 970 | 100 00 | 115 | 471 | 100 00 |
| Less than 0 10 | – | – | 0 00 | – | – | 0 00 | – | – | 0 00 | – | – | 0 00 |
| 0 10 0 19 | – | – | 0 00 | 1 | 3 | 1 36 | – | – | 0 00 | – | – | 0 00 |
| 0 20 0 29 | 1 | 9 | 1 12 | – | – | 1 36 | 2 | 5 | 0 51 | – | – | 0 00 |
| 0 30 0 39 | 3 | 29 | 4 68 | – | – | 1 36 | 6 | 35 | 4 08 | 4 | 16 | 3 38 |
| 0 40 0 49 | 3 | 17 | 6 73 | 1 | 5 | 3 79 | 7 | 49 | 9 08 | 13 | 50 | 13 96 |
| 0 50 0 54 | 1 | 5 | 7 37 | – | – | 3 79 | 5 | 58 | 15 06 | 5 | 12 | 16 47 |
| 0 55 0 59 | 2 | 44 | 12 75 | 4 | 17 | 11 47 | 10 | 82 | 23 48 | 6 | 12 | 19 08 |
| 0 60 0 69 | 6 | 126 | 27 99 | 3 | 28 | 24 18 | 12 | 91 | 32 86 | 17 | 93 | 38 80 |
| 0 70 0 79 | 8 | 86 | 38 40 | 5 | 48 | 45 41 | 17 | 100 | 43 19 | 19 | 111 | 62 35 |
| 0 80 0 89 | 10 | 112 | 51 92 | 5 | 20 | 54 22 | 19 | 143 | 57 91 | 15 | 44 | 71 69 |
| 0 90 0 99 | 3 | 61 | 59 32 | 2 | 7 | 57 31 | 13 | 113 | 69 53 | 13 | 33 | 78 75 |
| 1 00 1 19 | 19 | 204 | 84 08 | 4 | 77 | 91 53 | 18 | 112 | 81 08 | 13 | 57 | 90 87 |
| 1 20 1 39 | 3 | 37 | 88 57 | 2 | 15 | 98 31 | 12 | 74 | 88 73 | 6 | 16 | 94 28 |
| 1 40 1 59 | 5 | 76 | 97 78 | – | – | 98 31 | 6 | 57 | 94 57 | 1 | 1 | 94 54 |
| 1 60 1 79 | – | – | 97 78 | – | – | 98 31 | 2 | 15 | 96 10 | 1 | 4 | 95 43 |
| 1 80 1 99 | 1 | 18 | 100 00 | – | – | 98 31 | 4 | 35 | 99 67 | 1 | 10 | 97 49 |
| 2 00 2 19 | – | – | 100 00 | – | – | 98 31 | – | – | 99 67 | – | – | 97 49 |
| 2 20 2 39 | – | – | 100 00 | – | – | 98 31 | 1 | 1 | 99 80 | – | – | 97 49 |
| 2 40 2 59 | – | – | 100 00 | – | – | 98 31 | – | – | 99 80 | – | – | 97 49 |
| 2 60 2 79 | – | – | 100 00 | – | – | 98 31 | – | – | 99 80 | – | – | 97 49 |
| 2 80 2 99 | – | – | 100 00 | – | – | 98 31 | – | – | 99 80 | – | – | 97 49 |
| 3 00 3 19 | – | – | 100 00 | – | – | 98 31 | – | – | 99 80 | – | – | 97 49 |
| 3 20 or more | – | – | 100 00 | 1 | 4 | 100 00 | 1 | 2 | 100 00 | 1 | 12 | 100 00 |
| | Income above poverty level[1] | | | | | | | | | | | |
| Total | 343 | 5 990 | 100 00 | 49 | 622 | 100 00 | 797 | 6 808 | 100 00 | 131 | 567 | 100 00 |
| Less than 0 10 | – | – | 0 00 | – | – | 0 00 | – | – | 0 00 | – | – | 0 00 |
| 0 10 0 19 | – | – | 0 00 | – | – | 0 00 | – | – | 0 00 | – | – | 0 00 |
| 0 20 0 29 | 2 | 54 | 0 90 | – | – | 0 00 | 4 | 47 | 0 68 | 1 | 9 | 1 51 |
| 0 30 0 39 | 6 | 107 | 2 70 | 1 | 3 | 0 46 | 9 | 68 | 1 68 | 3 | 5 | 2 31 |
| 0 40 0 49 | 18 | 320 | 8 04 | 5 | 64 | 10 73 | 32 | 255 | 5 43 | 13 | 55 | 12 00 |
| 0 50 0 54 | 17 | 296 | 12 98 | 4 | 94 | 25 85 | 44 | 457 | 12 14 | 7 | 53 | 21 40 |
| 0 55 0 59 | 15 | 232 | 16 85 | 4 | 37 | 31 84 | 34 | 320 | 16 85 | 10 | 40 | 28 47 |
| 0 60 0 69 | 52 | 960 | 32 88 | 11 | 150 | 55 93 | 108 | 978 | 31 22 | 20 | 81 | 42 81 |
| 0 70 0 79 | 47 | 864 | 47 30 | 9 | 55 | 64 78 | 80 | 680 | 41 20 | 28 | 137 | 66 88 |
| 0 80 0 89 | 41 | 638 | 57 95 | 9 | 110 | 82 53 | 92 | 742 | 52 11 | 12 | 49 | 75 54 |
| 0 90 0 99 | 30 | 612 | 68 16 | 2 | 49 | 90 39 | 97 | 799 | 63 85 | 16 | 57 | 85 63 |
| 1 00 1 19 | 62 | 1 001 | 84 87 | 3 | 32 | 95 47 | 117 | 992 | 78 42 | 9 | 46 | 93 78 |
| 1 20 1 39 | 32 | 539 | 93 87 | 1 | 28 | 100 00 | 72 | 606 | 87 32 | 5 | 12 | 95 86 |
| 1 40 1 59 | 9 | 174 | 96 77 | – | – | 100 00 | 53 | 417 | 93 45 | 3 | 4 | 96 48 |
| 1 60 1 79 | 7 | 153 | 99 33 | – | – | 100 00 | 25 | 200 | 96 39 | 3 | 19 | 99 75 |
| 1 80 1 99 | 1 | 22 | 99 70 | – | – | 100 00 | 14 | 123 | 98 20 | – | – | 99 75 |
| 2 00 2 19 | 1 | 2 | 99 74 | – | – | 100 00 | 10 | 81 | 99 38 | – | – | 99 75 |
| 2 20 2 39 | – | – | 99 74 | – | – | 100 00 | 2 | 5 | 99 45 | – | – | 99 75 |
| 2 40 2 59 | – | – | 99 74 | – | – | 100 00 | 1 | 7 | 99 56 | – | – | 99 75 |
| 2 60 2 79 | – | – | 99 74 | – | – | 100 00 | 2 | 20 | 99 85 | 1 | 1 | 100 00 |
| 2 80 2 99 | 1 | 3 | 99 78 | – | – | 100 00 | – | – | 99 85 | – | – | 100 00 |
| 3 00 3 19 | – | – | 99 78 | – | – | 100 00 | – | – | 99 85 | – | – | 100 00 |
| 3 20 or more | 2 | 13 | 100 00 | – | – | 100 00 | 1 | 10 | 100 00 | – | – | 100 00 |

[1]Excludes unknown income

## Table 2-176. CUMULATIVE PERCENTAGE DISTRIBUTION OF RIBOFLAVIN INTAKE VALUES IN MILLIGRAMS PER 1,000 CALORIES FOR PERSONS AGED 25-34 YEARS BY SEX AND RACE FOR INCOME LEVELS UNITED STATES, 1971-74

[The standard for riboflavin at all ages is 0 55 milligrams per 1 000 calories]

| Riboflavin in mg per 1 000 cal | Total | | | Male | | | Female | | |
|---|---|---|---|---|---|---|---|---|---|
| | Examined persons | Estimated population in thousands | Cumulative percent | Examined persons | Estimated population in thousands | Cumulative percent | Examined persons | Estimated population in thousands | Cumulative percent |
| | All incomes | | | | | | | | |
| Total | 2 700 | 26 936 | 100 00 | 804 | 13 003 | 100 00 | 1 896 | 13 933 | 100 00 |
| Less than 0 10 | – | – | 0 00 | – | – | 0 00 | – | – | 0 00 |
| 0 10 0 19 | 3 | 11 | 0 04 | – | – | 0 00 | 3 | 11 | 0 08 |
| 0 20 0 29 | 13 | 98 | 0 40 | 3 | 37 | 0 29 | 10 | 61 | 0 51 |
| 0 30 0 39 | 37 | 319 | 1 59 | 10 | 138 | 1 35 | 27 | 181 | 1 81 |
| 0 40 0 49 | 128 | 1 183 | 5 98 | 40 | 675 | 6 54 | 88 | 509 | 5 46 |
| 0 50 0 54 | 92 | 830 | 9 06 | 25 | 395 | 9 58 | 67 | 435 | 8 58 |
| 0 55 0 59 | 139 | 1 351 | 14 08 | 46 | 685 | 14 85 | 93 | 666 | 13 36 |
| 0 60 0 69 | 393 | 3 988 | 28 88 | 131 | 2 096 | 30 96 | 262 | 1 893 | 26 94 |
| 0 70 0 79 | 396 | 3 961 | 43 59 | 117 | 1 887 | 45 47 | 279 | 2 074 | 41 83 |
| 0 80 0 89 | 333 | 3 577 | 56 87 | 109 | 1 853 | 59 72 | 224 | 1 724 | 54 21 |
| 0 90 0 99 | 302 | 3 304 | 69 14 | 113 | 1 849 | 73 94 | 189 | 1 456 | 64 65 |
| 1 00 1 19 | 389 | 3 675 | 82 78 | 107 | 1 592 | 86 18 | 282 | 2 083 | 79 60 |
| 1 20 1 39 | 208 | 2 122 | 90 66 | 48 | 890 | 93 03 | 160 | 1 232 | 88 45 |
| 1 40 1 59 | 133 | 1 374 | 95 76 | 29 | 475 | 96 68 | 104 | 899 | 94 90 |
| 1 60 1 79 | 43 | 401 | 97 24 | 7 | 172 | 98 01 | 36 | 228 | 96 53 |
| 1 80 1 99 | 34 | 286 | 98 31 | 5 | 80 | 98 62 | 29 | 207 | 98 02 |
| 2 00 2 19 | 11 | 80 | 98 60 | – | – | 98 62 | 11 | 80 | 98 59 |
| 2 20 2 39 | 11 | 98 | 98 97 | 3 | 61 | 99 09 | 8 | 37 | 98 85 |
| 2 40 2 59 | 4 | 37 | 99 11 | 1 | 19 | 99 24 | 3 | 18 | 98 98 |
| 2 60 2 79 | 6 | 39 | 99 25 | 1 | 6 | 99 28 | 5 | 33 | 99 22 |
| 2 80 2 99 | 6 | 44 | 99 41 | 1 | 3 | 99 31 | 5 | 41 | 99 52 |
| 3 00 3 19 | 1 | 3 | 99 43 | 1 | 3 | 99 33 | – | – | 99 52 |
| 3 20 or more | 18 | 154 | 100 00 | 7 | 87 | 100 00 | 11 | 67 | 100 00 |
| | Income below poverty level[1] | | | | | | | | |
| Total | 384 | 2 451 | 100 00 | 73 | 824 | 100 00 | 311 | 1 626 | 100 00 |
| Less than 0 10 | – | – | 0 00 | – | – | 0 00 | – | – | 0 00 |
| 0 10 0 19 | – | – | 0 00 | – | – | 0 00 | – | – | 0 00 |
| 0 20 0 29 | 4 | 13 | 0 54 | – | – | 0 00 | 4 | 13 | 0 81 |
| 0 30 0 39 | 7 | 33 | 1 87 | 2 | 9 | 1 14 | 5 | 23 | 2 24 |
| 0 40 0 49 | 25 | 92 | 5 61 | – | – | 1 14 | 25 | 92 | 7 88 |
| 0 50 0 54 | 18 | 89 | 9 26 | 1 | 11 | 2 44 | 17 | 79 | 12 72 |
| 0 55 0 59 | 10 | 132 | 14 63 | 3 | 80 | 12 16 | 7 | 52 | 15 88 |
| 0 60 0 69 | 67 | 449 | 32 96 | 16 | 149 | 30 25 | 51 | 300 | 34 33 |
| 0 70 0 79 | 65 | 427 | 50 38 | 15 | 186 | 52 88 | 50 | 240 | 49 12 |
| 0 80 0 89 | 45 | 252 | 60 67 | 7 | 55 | 59 53 | 38 | 197 | 61 25 |
| 0 90 0 99 | 33 | 208 | 69 18 | 6 | 69 | 67 88 | 27 | 140 | 69 84 |
| 1 00 1 19 | 53 | 302 | 81 51 | 13 | 113 | 81 61 | 40 | 189 | 81 46 |
| 1 20 1 39 | 30 | 271 | 92 56 | 5 | 70 | 90 05 | 25 | 201 | 93 84 |
| 1 40 1 59 | 12 | 94 | 96 38 | 3 | 49 | 96 03 | 9 | 44 | 96 56 |
| 1 60 1 79 | 4 | 36 | 97 86 | 1 | 29 | 99 53 | 3 | 7 | 97 01 |
| 1 80 1 99 | 5 | 33 | 99 21 | – | – | 99 53 | 5 | 33 | 99 05 |
| 2 00 2 19 | – | – | 99 21 | – | – | 99 53 | – | – | 99 05 |
| 2 20 2 39 | 1 | 2 | 99 28 | – | – | 99 53 | 1 | 2 | 99 15 |
| 2 40 2 59 | 1 | 7 | 99 57 | – | – | 99 53 | 1 | 7 | 99 59 |
| 2 60 2 79 | – | – | 99 57 | – | – | 99 53 | – | – | 99 59 |
| 2 80 2 99 | 1 | 3 | 99 70 | – | – | 99 53 | 1 | 3 | 99 79 |
| 3 00 3 19 | – | – | 99 70 | – | – | 99 53 | – | – | 99 79 |
| 3 20 or more | 3 | 7 | 100 00 | 1 | 4 | 100 00 | 2 | 3 | 100 00 |
| | Income above poverty level[1] | | | | | | | | |
| Total | 2 240 | 23,695 | 100 00 | 707 | 11 758 | 100 00 | 1 533 | 11 937 | 100 00 |
| Less than 0 10 | – | – | 0 00 | – | – | 0 00 | – | – | 0 00 |
| 0 10 0 19 | 2 | 7 | 0 03 | – | – | 0 00 | 2 | 7 | 0 06 |
| 0 20 0 29 | 9 | 85 | 0 39 | 3 | 37 | 0 32 | 6 | 47 | 0 46 |
| 0 30 0 39 | 28 | 283 | 1 58 | 8 | 128 | 1 41 | 20 | 155 | 1 75 |
| 0 40-0 49 | 99 | 1 053 | 6 02 | 39 | 642 | 6 87 | 60 | 410 | 5 19 |
| 0 50 0 54 | 72 | 726 | 9 09 | 24 | 385 | 10 14 | 48 | 341 | 8 04 |
| 0 55-0 59 | 126 | 1 210 | 14 19 | 41 | 597 | 15 22 | 85 | 613 | 13 18 |
| 0 60 0 69 | 311 | 3 397 | 28 53 | 111 | 1 902 | 31 40 | 200 | 1 495 | 25 70 |
| 0 70-0 79 | 321 | 3 421 | 42 96 | 98 | 1 626 | 45 23 | 223 | 1 794 | 40 73 |
| 0 80 0 89 | 281 | 3 285 | 56 83 | 100 | 1 791 | 60 46 | 181 | 1 495 | 53 26 |
| 0 90 0 99 | 259 | 2 956 | 69 31 | 103 | 1 685 | 74 79 | 156 | 1 272 | 63 91 |
| 1 00 1 19 | 325 | 3 227 | 82 92 | 91 | 1 400 | 86 69 | 234 | 1 827 | 79 21 |
| 1 20 1 39 | 174 | 1 790 | 90 48 | 41 | 771 | 93 25 | 133 | 1 018 | 87 75 |
| 1 40 1 59 | 117 | 1 246 | 95 73 | 25 | 417 | 96 79 | 92 | 829 | 94 69 |
| 1 60 1 79 | 38 | 355 | 97 23 | 6 | 144 | 98 02 | 32 | 211 | 96 46 |
| 1 80 1 99 | 29 | 253 | 98 30 | 5 | 80 | 98 69 | 24 | 174 | 97 91 |
| 2 00 2 19 | 10 | 68 | 98 59 | – | – | 98 69 | 10 | 68 | 98 48 |
| 2 20 2 39 | 10 | 96 | 98 99 | 3 | 61 | 99 21 | 7 | 35 | 98 78 |
| 2 40 2 59 | 3 | 30 | 99 12 | 1 | 19 | 99 38 | 2 | 11 | 98 87 |
| 2 60 2 79 | 6 | 39 | 99 28 | 1 | 6 | 99 43 | 5 | 33 | 99 14 |
| 2 80 2 99 | 5 | 41 | 99 46 | 1 | 3 | 99 45 | 4 | 38 | 99 47 |
| 3 00 3 19 | 1 | 3 | 99 47 | 1 | 3 | 99 48 | – | – | 99 47 |
| 3 20 or more | 14 | 125 | 100 00 | 5 | 61 | 100 00 | 9 | 64 | 100 00 |

## Table 2-176. CUMULATIVE PERCENTAGE DISTRIBUTION OF RIBOFLAVIN INTAKE VALUES IN MILLIGRAMS PER 1,000 CALORIES FOR PERSONS AGED 25-34 YEARS BY SEX AND RACE FOR INCOME LEVELS UNITED STATES, 1971-74—Con.

[The standard for riboflavin at all ages is 0 55 milligrams per 1 000 calories]

| Riboflavin in mg per 1 000 cal | White male | | | Black male | | | White female | | | Black female | | |
|---|---|---|---|---|---|---|---|---|---|---|---|---|
| | Examined persons | Estimated population in thousands | Cumulative percent | Examined persons | Estimated population in thousands | Cumulative percent | Examined persons | Estimated population in thousands | Cumulative percent | Examined persons | Estimated population in thousands | Cumulative percent |
| | All incomes | | | | | | | | | | | |
| Total | 672 | 11 594 | 100 00 | 119 | 1 232 | 100 00 | 1 539 | 12 161 | 100 00 | 335 | 1 646 | 100 00 |
| Less than 0 10 | – | – | 0 00 | – | – | 0 00 | – | – | 0 00 | – | – | 0 00 |
| 0 10 0 19 | – | – | 0 00 | – | – | 0 00 | 1 | 5 | 0 04 | 2 | 6 | 0 34 |
| 0 20 0 29 | 3 | 37 | 0 32 | – | – | 0 00 | 6 | 43 | 0 40 | 4 | 18 | 1 43 |
| 0 30 0 39 | 9 | 135 | 1 48 | 1 | 3 | 0 24 | 17 | 114 | 1 33 | 10 | 67 | 5 51 |
| 0 40 0 49 | 28 | 531 | 6 07 | 11 | 124 | 10 33 | 55 | 383 | 4 48 | 31 | 116 | 12 59 |
| 0 50-0 54 | 18 | 317 | 8 80 | 5 | 68 | 15 83 | 48 | 355 | 7 40 | 19 | 79 | 17 41 |
| 0 55-0 59 | 37 | 579 | 13 79 | 9 | 106 | 24 43 | 74 | 531 | 11 76 | 16 | 123 | 24 90 |
| 0 60 0 69 | 101 | 1 857 | 29 81 | 29 | 235 | 43 54 | 188 | 1 552 | 24 52 | 71 | 329 | 44 89 |
| 0 70 0 79 | 100 | 1 652 | 44 06 | 13 | 214 | 60 92 | 216 | 1 713 | 38 60 | 61 | 354 | 66 37 |
| 0 80 0 89 | 86 | 1 643 | 58 23 | 22 | 197 | 76 92 | 190 | 1 558 | 51 42 | 28 | 126 | 74 04 |
| 0 90 0 99 | 99 | 1 660 | 72 54 | 12 | 114 | 86 20 | 155 | 1 261 | 61 79 | 33 | 186 | 85 35 |
| 1 00 1 19 | 97 | 1 486 | 85 36 | 10 | 106 | 94 76 | 247 | 1 938 | 77 72 | 33 | 134 | 93 51 |
| 1 20 1 39 | 45 | 830 | 92 52 | 1 | 25 | 96 83 | 147 | 1 185 | 87 47 | 12 | 36 | 95 70 |
| 1 40 1 59 | 26 | 447 | 96 38 | 3 | 28 | 99 07 | 98 | 856 | 94 51 | 4 | 27 | 97 36 |
| 1 60 1 79 | 7 | 172 | 97 86 | – | – | 99 07 | 35 | 223 | 96 35 | 1 | 5 | 97 64 |
| 1 80 1 99 | 5 | 80 | 98 55 | – | – | 99 07 | 25 | 186 | 97 87 | 4 | 21 | 98 91 |
| 2 00 2 19 | – | – | 98 55 | – | – | 99 07 | 10 | 78 | 98 52 | 1 | 2 | 99 01 |
| 2 20 2 39 | 2 | 57 | 99 05 | 1 | 4 | 99 37 | 7 | 35 | 98 81 | 1 | 2 | 99 11 |
| 2 40 2 59 | 1 | 19 | 99 21 | – | – | 99 37 | 3 | 18 | 98 96 | – | – | 99 11 |
| 2 60 2 79 | 1 | 6 | 99 26 | – | – | 99 37 | 4 | 23 | 99 15 | 1 | 9 | 99 67 |
| 2 80 2 99 | 1 | 3 | 99 29 | – | – | 99 37 | 5 | 41 | 99 49 | – | – | 99 67 |
| 3 00 3 19 | 1 | 3 | 99 31 | – | – | 99 37 | – | – | 99 49 | – | – | 99 67 |
| 3 20 or more | 5 | 79 | 100 00 | 2 | 8 | 100 00 | 8 | 62 | 100 00 | 3 | 5 | 100 00 |
| | Income below poverty level[1] | | | | | | | | | | | |
| Total | 48 | 547 | 100 00 | 23 | 242 | 100 00 | 162 | 1 018 | 100 00 | 146 | 596 | 100 00 |
| Less than 0 10 | – | – | 0 00 | – | – | 0 00 | – | – | 0 00 | – | – | 0 00 |
| 0 10 0 19 | – | – | 0 00 | – | – | 0 00 | – | – | 0 00 | – | – | 0 00 |
| 0 20 0 29 | – | – | 0 00 | – | – | 0 00 | 2 | 10 | 0 96 | 2 | 3 | 0 57 |
| 0 30 0 39 | 2 | 9 | 1 72 | – | – | 0 00 | 1 | 4 | 1 32 | 4 | 20 | 3 85 |
| 0 40 0 49 | – | – | 1 72 | – | – | 0 00 | 10 | 50 | 6 20 | 14 | 38 | 10 23 |
| 0 50 0 54 | – | – | 1 72 | 1 | 11 | 4 42 | 8 | 44 | 10 53 | 9 | 35 | 16 03 |
| 0 55 0 59 | 1 | 8 | 3 10 | 2 | 73 | 34 37 | 4 | 18 | 12 28 | 3 | 34 | 21 68 |
| 0 60 0 69 | 8 | 89 | 19 28 | 8 | 61 | 59 39 | 21 | 187 | 30 63 | 30 | 113 | 40 68 |
| 0 70 0 79 | 14 | 181 | 52 44 | 1 | 5 | 61 50 | 20 | 104 | 40 87 | 28 | 128 | 62 18 |
| 0 80 0 89 | 2 | 13 | 54 77 | 5 | 42 | 78 90 | 25 | 140 | 54 59 | 13 | 58 | 71 84 |
| 0 90 0 99 | 5 | 64 | 66 54 | 1 | 4 | 80 72 | 10 | 63 | 60 80 | 17 | 76 | 84 66 |
| 1 00 1 19 | 11 | 107 | 86 08 | 2 | 6 | 83 29 | 27 | 146 | 75 15 | 13 | 43 | 91 86 |
| 1 20 1 39 | 2 | 9 | 87 75 | 1 | 25 | 93 81 | 18 | 174 | 92 26 | 7 | 27 | 96 41 |
| 1 40 1 59 | 2 | 38 | 94 73 | 1 | 11 | 98 40 | 8 | 43 | 96 45 | 1 | 2 | 96 67 |
| 1 60 1 79 | 1 | 29 | 100 00 | – | – | 98 40 | 3 | 7 | 97 18 | – | – | 96 67 |
| 1 80 1 99 | – | – | 100 00 | – | – | 98 40 | 3 | 18 | 98 97 | 2 | 15 | 99 16 |
| 2 00 2 19 | – | – | 100 00 | – | – | 98 40 | – | – | 98 97 | – | – | 99 16 |
| 2 20 2 39 | – | – | 100 00 | – | – | 98 40 | – | – | 98 97 | 1 | 2 | 99 44 |
| 2 40 2 59 | – | – | 100 00 | – | – | 98 40 | 1 | 7 | 99 68 | – | – | 99 44 |
| 2 60 2 79 | – | – | 100 00 | – | – | 98 40 | – | – | 99 68 | – | – | 99 44 |
| 2 80 2 99 | – | – | 100 00 | – | – | 98 40 | 1 | 3 | 100 00 | – | – | 99 44 |
| 3 00 3 19 | – | – | 100 00 | – | – | 98 40 | – | – | 100 00 | – | – | 99 44 |
| 3 20 or more | – | – | 100 00 | 1 | 4 | 100 00 | – | – | 100 00 | 2 | 3 | 100 00 |
| | Income above poverty level[1] | | | | | | | | | | | |
| Total | 605 | 10 651 | 100 00 | 92 | 969 | 100 00 | 1 336 | 10 806 | 100 00 | 179 | 1 018 | 100 00 |
| Less than 0 10 | – | – | 0 00 | – | – | 0 00 | – | – | 0 00 | – | – | 0 00 |
| 0 10-0 19 | – | – | 0 00 | – | – | 0 00 | 1 | 5 | 0 05 | 1 | 2 | 0 17 |
| 0 20 0 29 | 3 | 37 | 0 35 | – | – | 0 00 | 4 | 33 | 0 35 | 2 | 14 | 1 59 |
| 0 30 0 39 | 7 | 125 | 1 53 | 1 | 3 | 0 30 | 15 | 109 | 1 36 | 5 | 46 | 6 12 |
| 0 40 0 49 | 27 | 499 | 6 21 | 11 | 124 | 13 12 | 44 | 331 | 4 42 | 15 | 74 | 13 41 |
| 0 50 0 54 | 18 | 317 | 9 19 | 4 | 57 | 19 01 | 39 | 298 | 7 18 | 9 | 43 | 17 63 |
| 0 55 0 59 | 34 | 563 | 14 47 | 7 | 33 | 22 46 | 69 | 511 | 11 91 | 13 | 90 | 26 44 |
| 0 60 0 69 | 91 | 1 738 | 30 79 | 19 | 161 | 39 11 | 158 | 1 271 | 23 67 | 40 | 214 | 47 42 |
| 0 70 0 79 | 83 | 1 400 | 43 93 | 12 | 209 | 60 66 | 192 | 1 575 | 38 24 | 31 | 219 | 68 95 |
| 0 80 0 89 | 83 | 1 627 | 59 21 | 16 | 151 | 76 23 | 162 | 1 399 | 51 19 | 13 | 56 | 74 50 |
| 0 90 0 99 | 91 | 1 503 | 73 32 | 10 | 107 | 87 28 | 139 | 1 154 | 61 86 | 16 | 110 | 85 29 |
| 1 00 1 19 | 83 | 1 300 | 85 53 | 8 | 99 | 97 52 | 212 | 1 725 | 77 82 | 20 | 91 | 94 27 |
| 1 20 1 39 | 41 | 771 | 92 77 | – | – | 97 52 | 127 | 999 | 87 07 | 5 | 9 | 95 14 |
| 1 40 1 59 | 23 | 400 | 96 53 | 2 | 17 | 99 22 | 87 | 787 | 94 35 | 3 | 26 | 97 69 |
| 1 60 1 79 | 6 | 144 | 97 88 | – | – | 99 22 | 31 | 206 | 96 26 | 1 | 5 | 98 14 |
| 1 80 1 99 | 5 | 80 | 98 63 | – | – | 99 22 | 22 | 168 | 97 81 | 2 | 6 | 98 73 |
| 2 00 2 19 | – | – | 98 63 | – | – | 99 22 | 9 | 66 | 98 43 | 1 | 2 | 98 89 |
| 2 20 2 39 | 2 | 57 | 99 17 | 1 | 4 | 99 60 | 7 | 35 | 98 76 | – | – | 98 89 |
| 2 40 2 59 | 1 | 19 | 99 35 | – | – | 99 60 | 2 | 11 | 98 86 | – | – | 98 89 |
| 2 60 2 79 | 1 | 6 | 99 40 | – | – | 99 60 | 4 | 23 | 99 07 | 1 | 9 | 99 80 |
| 2 80 2 99 | 1 | 3 | 99 43 | – | – | 99 60 | 4 | 38 | 99 43 | – | – | 99 80 |
| 3 00 3 19 | 1 | 3 | 99 46 | – | – | 99 60 | – | – | 99 43 | – | – | 99 80 |
| 3 20 or more | 4 | 57 | 100 00 | 1 | 4 | 100 00 | 8 | 62 | 100 00 | 1 | 2 | 100 00 |

[1]Excludes unknown income

## Table 2-177. CUMULATIVE PERCENTAGE DISTRIBUTION OF RIBOFLAVIN INTAKE VALUES IN MILLIGRAMS PER 1,000 CALORIES FOR PERSONS AGED 35-44 YEARS BY SEX AND RACE FOR INCOME LEVELS UNITED STATES, 1971-74

(The standard for riboflavin at all ages is 0 55 milligrams per 1 000 calories)

| Riboflavin in mg per 1 000 cal | Total | | | Male | | | Female | | |
|---|---|---|---|---|---|---|---|---|---|
| | Examined persons | Estimated population in thousands | Cumulative percent | Examined persons | Estimated population in thousands | Cumulative percent | Examined persons | Estimated population in thousands | Cumulative percent |
| | All incomes | | | | | | | | |
| Total | 2 328 | 22 268 | 100 00 | 665 | 10 692 | 100 00 | 1 663 | 11 576 | 100 00 |
| Less than 0 10 | – | – | 0 00 | – | – | 0 00 | – | – | 0 00 |
| 0 10 0 19 | 1 | 5 | 0 02 | 1 | 5 | 0 05 | – | – | 0 00 |
| 0 20 0 29 | 9 | 103 | 0 49 | 3 | 67 | 0 67 | 6 | 36 | 0 32 |
| 0 30-0 39 | 12 | 101 | 0 94 | 2 | 22 | 0 87 | 10 | 79 | 1 00 |
| 0 40 0 49 | 77 | 662 | 3 91 | 24 | 365 | 4 29 | 53 | 296 | 3 56 |
| 0 50 0 54 | 88 | 771 | 7 37 | 25 | 317 | 7 25 | 63 | 455 | 7 49 |
| 0 55 0 59 | 112 | 1 057 | 12 12 | 34 | 508 | 12 00 | 78 | 549 | 12 23 |
| 0 60 0 69 | 327 | 3 033 | 25 74 | 99 | 1 520 | 26 22 | 228 | 1 513 | 25 29 |
| 0 70 0 79 | 363 | 3 599 | 41 90 | 120 | 1 979 | 44 73 | 243 | 1 620 | 39 29 |
| 0 80 0 89 | 324 | 3 386 | 57 11 | 103 | 1 744 | 61 04 | 221 | 1 643 | 53 48 |
| 0 90 0 99 | 267 | 2 694 | 69 21 | 75 | 1 251 | 72 74 | 192 | 1 443 | 65 94 |
| 1 00 1 19 | 361 | 3 351 | 84 26 | 87 | 1 394 | 85 78 | 274 | 1 957 | 82 85 |
| 1 20 1 39 | 184 | 1 742 | 92 08 | 48 | 875 | 93 96 | 136 | 867 | 90 34 |
| 1 40 1 59 | 96 | 898 | 96 11 | 24 | 376 | 97 47 | 72 | 522 | 94 85 |
| 1 60 1 79 | 53 | 438 | 98 08 | 8 | 123 | 98 62 | 45 | 316 | 97 58 |
| 1 80 1 99 | 21 | 177 | 98 87 | 5 | 77 | 99 34 | 16 | 10 | 98 44 |
| 2 00 2 19 | 5 | 64 | 99 16 | 1 | 20 | 99 52 | 4 | 45 | 98 83 |
| 2 20 2 39 | 4 | 39 | 99 34 | 1 | 18 | 99 69 | 3 | 21 | 99 01 |
| 2 40 2 59 | 2 | 19 | 99 42 | – | – | 99 69 | 2 | 19 | 99 17 |
| 2 60 2 79 | 5 | 20 | 99 51 | 1 | 6 | 99 74 | 4 | 14 | 99 30 |
| 2 80 2 99 | 1 | 9 | 99 55 | – | – | 99 74 | 1 | 9 | 99 38 |
| 3 00 3 19 | 4 | 35 | 99 71 | – | – | 99 74 | 4 | 35 | 99 69 |
| 3 20 or more | 12 | 64 | 100 00 | 4 | 28 | 100 00 | 8 | 36 | 100 00 |
| | Income below poverty level[1] | | | | | | | | |
| Total | 334 | 2 055 | 100 00 | 72 | 929 | 100 00 | 262 | 1 127 | 100 00 |
| Less than 0 10 | – | – | 0 00 | – | – | 0 00 | – | – | 0 00 |
| 0 10 0 19 | – | – | 0 00 | – | – | 0 00 | – | – | 0 00 |
| 0 20 0 29 | 2 | 3 | 0 16 | – | – | 0 00 | 2 | 3 | 0 29 |
| 0 30 0 39 | 2 | 22 | 1 23 | – | – | 0 00 | 2 | 22 | 2 24 |
| 0 40 0 49 | 14 | 42 | 3 26 | – | – | 0 00 | 14 | 42 | 5 94 |
| 0 50 0 54 | 16 | 86 | 7 45 | 5 | 42 | 4 54 | 11 | 44 | 9 85 |
| 0 55 0 59 | 15 | 114 | 12 99 | 4 | 71 | 12 14 | 11 | 43 | 13 69 |
| 0 60 0 69 | 54 | 292 | 27 22 | 7 | 82 | 20 97 | 47 | 211 | 32 37 |
| 0 70 0 79 | 63 | 361 | 44 79 | 17 | 204 | 42 97 | 46 | 157 | 46 29 |
| 0 80 0 89 | 32 | 212 | 55 09 | 9 | 87 | 52 33 | 23 | 125 | 57 37 |
| 0 90 0 99 | 31 | 211 | 65 36 | 6 | 107 | 63 81 | 25 | 104 | 66 63 |
| 1 00 1 19 | 47 | 366 | 83 18 | 12 | 196 | 84 95 | 35 | 170 | 81 71 |
| 1 20 1 39 | 27 | 161 | 90 99 | 6 | 79 | 93 48 | 21 | 81 | 88 93 |
| 1 40 1 59 | 19 | 115 | 96 59 | 3 | 40 | 97 75 | 16 | 75 | 95 63 |
| 1 60 1 79 | 6 | 35 | 98 30 | 1 | 11 | 98 94 | 5 | 24 | 97 76 |
| 1 80 1 99 | 2 | 4 | 98 51 | – | – | 98 94 | 2 | 4 | 98 15 |
| 2 00 2 19 | 1 | 19 | 99 44 | – | – | 98 94 | 1 | 19 | 99 86 |
| 2 20 2 39 | – | – | 99 44 | – | – | 98 94 | – | – | 99 86 |
| 2 40 2 59 | – | – | 99 44 | – | – | 98 94 | – | – | 99 86 |
| 2 60 2 79 | 1 | 6 | 99 72 | 1 | 6 | 99 55 | – | – | 99 86 |
| 2 80 2 99 | – | – | 99 72 | – | – | 99 55 | – | – | 99 86 |
| 3 00 3 19 | – | – | 99 72 | – | – | 99 55 | – | – | 99 86 |
| 3 20 or more | 2 | 6 | 100 00 | 1 | 4 | 100 00 | 1 | 2 | 100 00 |
| | Income above poverty level[1] | | | | | | | | |
| Total | 1 909 | 19 404 | 100 00 | 567 | 9 365 | 100 00 | 1 342 | 10 038 | 100 00 |
| Less than 0 10 | – | – | 0 00 | – | – | 0 00 | – | – | 0 00 |
| 0 10 0 19 | 1 | 5 | 0 03 | 1 | 5 | 0 05 | – | – | 0 00 |
| 0 20 0 29 | 7 | 10 | 0 54 | 3 | 67 | 0 76 | 4 | 33 | 0 33 |
| 0 30 0 39 | 9 | 68 | 0 89 | 2 | 22 | 1 00 | 7 | 46 | 0 79 |
| 0 40 0 49 | 57 | 576 | 3 86 | 21 | 344 | 4 67 | 36 | 233 | 3 11 |
| 0 50 0 54 | 69 | 653 | 7 23 | 19 | 252 | 7 36 | 50 | 401 | 7 10 |
| 0 55 0 59 | 92 | 907 | 11 90 | 29 | 426 | 11 91 | 63 | 480 | 11 88 |
| 0 60 0 69 | 265 | 2 694 | 25 78 | 92 | 1 438 | 27 27 | 173 | 1 255 | 24 39 |
| 0 70 0 79 | 286 | 3 072 | 41 61 | 97 | 1 648 | 44 88 | 189 | 1 424 | 38 57 |
| 0 80 0 89 | 279 | 3 013 | 57 14 | 88 | 1 559 | 61 52 | 191 | 1 454 | 53 05 |
| 0 90 0 99 | 227 | 2 402 | 69 52 | 67 | 1 126 | 73 54 | 160 | 1 276 | 65 76 |
| 1 00 1 19 | 302 | 2 918 | 84 56 | 72 | 1 188 | 86 23 | 230 | 1 730 | 83 00 |
| 1 20 1 39 | 149 | 1 511 | 92 34 | 41 | 773 | 94 48 | 108 | 738 | 90 35 |
| 1 40 1 59 | 74 | 734 | 96 13 | 19 | 289 | 97 57 | 55 | 446 | 94 79 |
| 1 60 1 79 | 45 | 372 | 98 05 | 6 | 90 | 98 53 | 39 | 282 | 97 60 |
| 1 80 1 99 | 19 | 173 | 98 94 | 5 | 77 | 99 35 | 14 | 96 | 98 55 |
| 2 00 2 19 | 4 | 45 | 99 17 | 1 | 20 | 99 56 | 3 | 25 | 98 81 |
| 2 20 2 39 | 4 | 39 | 99 37 | 1 | 18 | 99 75 | 3 | 21 | 99 02 |
| 2 40 2 59 | 2 | 19 | 99 47 | – | – | 99 75 | 2 | 19 | 99 20 |
| 2 60 2 79 | 4 | 14 | 99 54 | – | – | 99 75 | 4 | 14 | 99 35 |
| 2 80 2 99 | 1 | 9 | 99 59 | – | – | 99 75 | 1 | 9 | 99 44 |
| 3 00 3 19 | 3 | 21 | 99 70 | – | – | 99 75 | 3 | 21 | 99 65 |
| 3 20 or more | 10 | 58 | 100 00 | 3 | 24 | 100 00 | 7 | 35 | 100 00 |

## Table 2-177. CUMULATIVE PERCENTAGE DISTRIBUTION OF RIBOFLAVIN INTAKE VALUES IN MILLIGRAMS PER 1,000 CALORIES FOR PERSONS AGED 35-44 YEARS BY SEX AND RACE FOR INCOME LEVELS UNITED STATES, 1971-74—Con.

[The standard for riboflavin at all ages is 0 55 milligrams per 1 000 calories]

| Riboflavin in mg per 1 000 cal | White male | | | Black male | | | White female | | | Black female | | |
|---|---|---|---|---|---|---|---|---|---|---|---|---|
| | Examined persons | Estimated population in thousands | Cumulative percent | Examined persons | Estimated population in thousands | Cumulative percent | Examined persons | Estimated population in thousands | Cumulative percent | Examined persons | Estimated population in thousands | Cumulative percent |
| | All incomes | | | | | | | | | | | |
| Total | 570 | 9 532 | 100 00 | 87 | 1 005 | 100 00 | 1 301 | 10 095 | 100 00 | 334 | 1 318 | 100 00 |
| Less than 0 10 | – | – | 0 00 | – | – | 0 00 | – | – | 0 00 | – | – | 0 00 |
| 0 10-0 19 | – | – | 0 00 | 1 | 5 | 0 50 | – | – | 0 00 | – | – | 0 00 |
| 0 20 0 29 | 3 | 67 | 0 70 | – | – | 0 50 | 4 | 33 | 0 33 | 2 | 3 | 0 25 |
| 0 30 0 39 | 2 | 22 | 0 93 | – | – | 0 50 | 8 | 64 | 0 96 | 2 | 16 | 1 44 |
| 0 40 0 49 | 20 | 319 | 4 27 | 4 | 47 | 5 16 | 30 | 225 | 3 18 | 22 | 65 | 6 38 |
| 0 50 0 54 | 19 | 278 | 7 19 | 6 | 38 | 8 99 | 39 | 336 | 6 51 | 22 | 111 | 14 82 |
| 0 55 0 59 | 27 | 430 | 11 70 | 7 | 77 | 16 69 | 57 | 471 | 11 18 | 18 | 61 | 19 47 |
| 0 60-0 69 | 79 | 1 219 | 24 49 | 17 | 243 | 40 86 | 167 | 1 247 | 23 53 | 56 | 219 | 36 07 |
| 0 70 0 79 | 102 | 1 764 | 43 00 | 16 | 179 | 58 70 | 180 | 1 411 | 37 51 | 57 | 190 | 50 52 |
| 0 80-0 89 | 89 | 1 572 | 59 48 | 14 | 172 | 75 80 | 184 | 1 452 | 51 89 | 34 | 169 | 63 37 |
| 0 90-0 99 | 69 | 1 189 | 71 96 | 5 | 32 | 78 96 | 150 | 1 271 | 64 48 | 38 | 146 | 74 47 |
| 1 00 1 19 | 77 | 1 294 | 85 54 | 10 | 10 | 88 90 | 241 | 1 819 | 82 50 | 31 | 129 | 84 24 |
| 1 20 1 39 | 44 | 775 | 93 67 | 3 | 73 | 96 20 | 108 | 778 | 90 21 | 26 | 78 | 90 19 |
| 1 40 1 59 | 22 | 345 | 97 29 | 2 | 30 | 99 23 | 60 | 452 | 94 69 | 12 | 70 | 95 50 |
| 1 60 1 79 | 8 | 123 | 98 57 | – | – | 99 23 | 38 | 289 | 97 55 | 7 | 27 | 97 54 |
| 1 80 1 99 | 4 | 73 | 99 34 | 1 | 4 | 99 67 | 14 | 97 | 98 50 | 2 | 3 | 97 79 |
| 2 00 2 19 | 1 | 20 | 99 54 | – | – | 99 67 | 4 | 45 | 98 95 | – | – | 97 79 |
| 2 20 2 39 | 1 | 18 | 99 73 | – | – | 99 67 | 2 | 16 | 99 11 | 1 | 5 | 98 14 |
| 2 40 2 59 | – | – | 99 73 | – | – | 99 67 | 2 | 19 | 99 30 | – | – | 98 14 |
| 2 60 2 79 | 1 | 6 | 99 79 | – | – | 99 67 | 4 | 14 | 99 44 | – | – | 98 14 |
| 2 80 2 99 | – | – | 99 79 | – | – | 99 67 | 1 | 9 | 99 53 | – | – | 98 14 |
| 3 00 3 19 | – | – | 99 79 | – | – | 99 67 | 2 | 17 | 99 70 | 2 | 19 | 99 55 |
| 3 20 or more | 2 | 20 | 100 00 | 1 | 3 | 100 00 | 6 | 30 | 100 00 | 2 | 6 | 100 00 |
| | Income below poverty level[1] | | | | | | | | | | | |
| Total | 44 | 616 | 100 00 | 27 | 308 | 100 00 | 121 | 734 | 100 00 | 139 | 385 | 100 00 |
| Less than 0 10 | – | – | 0 00 | – | – | 0 00 | – | – | 0 00 | – | – | 0 00 |
| 0 10 0 19 | – | – | 0 00 | – | – | 0 00 | – | – | 0 00 | – | – | 0 00 |
| 0 20 0 29 | – | – | 0 00 | – | – | 0 00 | – | – | 0 00 | 2 | 3 | 0 84 |
| 0 30 0 39 | – | – | 0 00 | – | – | 0 00 | 1 | 11 | 1 46 | 1 | 11 | 3 78 |
| 0 40-0 49 | – | – | 0 00 | – | – | 0 00 | 3 | 15 | 3 53 | 10 | 20 | 8 96 |
| 0 50 0 54 | 2 | 16 | 2 54 | 3 | 27 | 8 60 | 2 | 6 | 4 32 | 9 | 38 | 18 89 |
| 0 55 0 59 | 2 | 29 | 7 27 | 2 | 41 | 22 06 | 4 | 28 | 8 10 | 6 | 14 | 22 58 |
| 0 60 0 69 | 2 | 9 | 8 77 | 5 | 73 | 45 65 | 24 | 146 | 27 95 | 23 | 65 | 39 41 |
| 0 70-0 79 | 8 | 100 | 25 05 | 9 | 104 | 79 39 | 18 | 83 | 39 25 | 28 | 74 | 58 62 |
| 0 80-0 89 | 7 | 74 | 37 07 | 2 | 13 | 83 53 | 14 | 94 | 52 09 | 9 | 31 | 66 58 |
| 0 90-0 99 | 6 | 107 | 54 37 | – | – | 83 53 | 9 | 63 | 60 73 | 16 | 41 | 77 20 |
| 1 00 1 19 | 8 | 156 | 79 69 | 4 | 40 | 96 60 | 19 | 126 | 77 84 | 16 | 44 | 88 73 |
| 1 20 1 39 | 5 | 74 | 91 72 | 1 | 5 | 98 26 | 10 | 60 | 85 98 | 11 | 22 | 94 34 |
| 1 40 1 59 | 2 | 34 | 97 28 | 1 | 5 | 100 00 | 12 | 60 | 94 12 | 4 | 16 | 98 42 |
| 1 60 1 79 | 1 | 11 | 99 08 | – | – | 100 00 | 3 | 21 | 97 01 | 2 | 3 | 99 15 |
| 1 80 1 99 | – | – | 99 08 | – | – | 100 00 | 1 | 3 | 97 37 | 1 | 2 | 99 58 |
| 2 00 2 19 | – | – | 99 08 | – | – | 100 00 | 1 | 19 | 100 00 | – | – | 99 58 |
| 2 20 2 39 | – | – | 99 08 | – | – | 100 00 | – | – | 100 00 | – | – | 99 58 |
| 2 40 2 59 | – | – | 99 08 | – | – | 100 00 | – | – | 100 00 | – | – | 99 58 |
| 2 60 2 79 | 1 | 6 | 100 00 | – | – | 100 00 | – | – | 100 00 | – | – | 99 58 |
| 2 80 2 99 | – | – | 100 00 | – | – | 100 00 | – | – | 100 00 | – | – | 99 58 |
| 3 00 3 19 | – | – | 100 00 | – | – | 100 00 | – | – | 100 00 | – | – | 99 58 |
| 3 20 or more | – | – | 100 00 | – | – | 100 00 | – | – | 100 00 | 1 | 2 | 100 00 |
| | Income above poverty level[1] | | | | | | | | | | | |
| Total | 509 | 8 591 | 100 00 | 52 | 628 | 100 00 | 1 136 | 9 009 | 100 00 | 182 | 892 | 100 00 |
| Less than 0 10 | – | – | 0 00 | – | – | 0 00 | – | – | 0 00 | – | – | 0 00 |
| 0 10 0 19 | – | – | 0 00 | 1 | 5 | 0 80 | – | – | 0 00 | – | – | 0 00 |
| 0 20 0 29 | 3 | 67 | 0 77 | – | – | 0 80 | 4 | 33 | 0 37 | – | – | 0 00 |
| 0 30 0 39 | 2 | 22 | 1 03 | – | – | 0 80 | 6 | 42 | 0 83 | 1 | 4 | 0 49 |
| 0 40 0 49 | 19 | 315 | 4 69 | 2 | 29 | 5 44 | 24 | 187 | 2 91 | 12 | 45 | 5 55 |
| 0 50-0 54 | 16 | 240 | 7 49 | 3 | 12 | 7 35 | 36 | 329 | 6 56 | 12 | 64 | 12 78 |
| 0 55 0 59 | 25 | 401 | 12 16 | 4 | 25 | 11 34 | 50 | 429 | 11 33 | 12 | 47 | 18 05 |
| 0 60 0 69 | 77 | 1 210 | 26 24 | 12 | 170 | 38 44 | 139 | 1 074 | 23 24 | 29 | 135 | 33 12 |
| 0 70 0 79 | 89 | 1 542 | 44 19 | 7 | 75 | 50 44 | 156 | 1 291 | 37 58 | 27 | 113 | 45 79 |
| 0 80 0 89 | 79 | 1 424 | 60 76 | 9 | 135 | 71 89 | 165 | 1 297 | 51 97 | 23 | 136 | 61 04 |
| 0 90-0 99 | 62 | 1 076 | 73 29 | 4 | 20 | 75 02 | 135 | 1 153 | 64 77 | 22 | 105 | 72 85 |
| 1 00 1 19 | 67 | 1 132 | 86 47 | 5 | 56 | 83 90 | 214 | 1 637 | 82 94 | 14 | 83 | 82 14 |
| 1 20 1 39 | 38 | 678 | 94 37 | 2 | 68 | 94 77 | 93 | 675 | 90 43 | 13 | 53 | 88 09 |
| 1 40 1 59 | 18 | 264 | 97 44 | 1 | 25 | 98 77 | 48 | 393 | 94 78 | 7 | 53 | 94 04 |
| 1 60 1 79 | 6 | 90 | 98 48 | – | – | 98 77 | 34 | 258 | 97 65 | 5 | 24 | 96 74 |
| 1 80 1 99 | 4 | 73 | 99 33 | 1 | 4 | 99 47 | 13 | 94 | 98 69 | 1 | 2 | 96 92 |
| 2 00 2 19 | 1 | 20 | 99 56 | – | – | 99 47 | 3 | 25 | 98 98 | – | – | 96 92 |
| 2 20 2 39 | 1 | 18 | 99 76 | – | – | 99 47 | 2 | 16 | 99 16 | 1 | 5 | 97 43 |
| 2 40 2 59 | – | – | 99 76 | – | – | 99 47 | 2 | 19 | 99 37 | – | – | 97 43 |
| 2 60 2 79 | – | – | 99 76 | – | – | 99 47 | 4 | 14 | 99 53 | – | – | 97 43 |
| 2 80 2 99 | – | – | 99 76 | – | – | 99 47 | 1 | 9 | 99 63 | – | – | 97 43 |
| 3 00 3 19 | – | – | 99 76 | – | – | 99 47 | 1 | 3 | 99 66 | 2 | 19 | 99 52 |
| 3 20 or more | 2 | 20 | 100 00 | 1 | 3 | 100 00 | 6 | 30 | 100 00 | 1 | 4 | 100 00 |

[1]Excludes unknown income

## Table 2-178. CUMULATIVE PERCENTAGE DISTRIBUTION OF RIBOFLAVIN INTAKE VALUES IN MILLIGRAMS PER 1,000 CALORIES FOR PERSONS AGED 45-54 YEARS BY SEX AND RACE FOR INCOME LEVELS UNITED STATES, 1971-74

(The standard for riboflavin at all ages is 0 55 milligrams per 1 000 calories)

| Riboflavin in mg per 1 000 cal | Total | | | Male | | | Female | | |
|---|---|---|---|---|---|---|---|---|---|
| | Examined persons | Estimated population in thousands | Cumulative percent | Examined persons | Estimated population in thousands | Cumulative percent | Examined persons | Estimated population in thousands | Cumulative percent |
| | All incomes | | | | | | | | |
| Total | 1 601 | 23 313 | 100 00 | 765 | 11 150 | 100 00 | 836 | 12 163 | 100 00 |
| Less than 0 10 | – | – | 0 00 | – | – | 0 00 | – | – | 0 00 |
| 0 10-0 19 | – | – | 0 00 | – | – | 0 00 | – | – | 0 00 |
| 0 20-0 29 | 3 | 66 | 0 28 | – | – | 0 00 | 3 | 66 | 0 55 |
| 0 30-0 39 | 15 | 208 | 1 18 | 10 | 141 | 1 27 | 5 | 67 | 1 10 |
| 0 40-0 49 | 46 | 649 | 3 96 | 22 | 372 | 4 61 | 24 | 277 | 3 38 |
| 0 50-0 54 | 42 | 559 | 6 36 | 25 | 353 | 7 77 | 17 | 206 | 5 07 |
| 0 55-0 59 | 71 | 1 088 | 11 03 | 35 | 557 | 12 76 | 36 | 532 | 9 44 |
| 0 60-0 69 | 191 | 3 136 | 24 48 | 100 | 1 549 | 26 66 | 91 | 1 587 | 22 49 |
| 0 70-0 79 | 238 | 3 590 | 39 88 | 118 | 1 811 | 42 90 | 120 | 1 779 | 37 12 |
| 0 80 0 89 | 230 | 3 228 | 53 73 | 117 | 1 660 | 57 79 | 113 | 1 567 | 50 01 |
| 0 90-0 99 | 192 | 2 759 | 65 56 | 90 | 1 163 | 68 22 | 102 | 1 596 | 63 13 |
| 1 00 1 19 | 256 | 3 645 | 81 20 | 122 | 1 879 | 85 07 | 134 | 1 766 | 77 64 |
| 1 20 1 39 | 148 | 2 153 | 90 43 | 63 | 885 | 93 01 | 85 | 1 268 | 88 07 |
| 1 40 1 59 | 81 | 1 158 | 95 40 | 32 | 424 | 96 81 | 49 | 734 | 94 11 |
| 1 60 1 79 | 28 | 334 | 96 83 | 11 | 105 | 97 75 | 17 | 229 | 95 99 |
| 1 80 1 99 | 19 | 219 | 97 77 | 7 | 54 | 98 24 | 12 | 165 | 97 35 |
| 2 00 2 19 | 14 | 146 | 98 40 | 5 | 69 | 98 86 | 9 | 77 | 97 98 |
| 2 20 2 39 | 3 | 61 | 98 66 | 1 | 38 | 99 20 | 2 | 23 | 98 17 |
| 2 40 2 59 | 2 | 27 | 98 78 | – | – | 99 20 | 2 | 27 | 98 39 |
| 2 60 2 79 | 3 | 16 | 98 85 | 1 | 5 | 99 25 | 2 | 11 | 98 48 |
| 2 80 2 99 | 1 | 6 | 98 87 | 1 | 6 | 99 30 | – | – | 98 48 |
| 3 00 3 19 | 1 | 28 | 98 99 | – | – | 99 30 | 1 | 28 | 98 71 |
| 3 20 or more | 17 | 235 | 100 00 | 5 | 78 | 100 00 | 12 | 157 | 100 00 |
| | Income below poverty level[1] | | | | | | | | |
| Total | 193 | 1 771 | 100 00 | 93 | 832 | 100 00 | 100 | 939 | 100 00 |
| Less than 0 10 | – | – | 0 00 | – | – | 0 00 | – | – | 0 00 |
| 0 10-0 19 | – | – | 0 00 | – | – | 0 00 | – | – | 0 00 |
| 0 20-0 29 | 1 | 20 | 1 14 | – | – | 0 00 | 1 | 20 | 2 14 |
| 0 30-0 39 | 6 | 53 | 4 14 | 4 | 45 | 5 42 | 2 | 8 | 3 02 |
| 0 40-0 49 | 7 | 37 | 6 25 | 3 | 20 | 7 86 | 4 | 17 | 4 82 |
| 0 50-0 54 | 5 | 43 | 8 65 | 2 | 22 | 10 50 | 3 | 21 | 7 01 |
| 0 55-0 59 | 8 | 52 | 11 58 | 5 | 18 | 12 70 | 3 | 34 | 10 59 |
| 0 60 0 69 | 15 | 121 | 18 41 | 9 | 58 | 19 67 | 6 | 63 | 17 29 |
| 0 70 0 79 | 29 | 299 | 35 27 | 15 | 174 | 40 62 | 14 | 124 | 30 53 |
| 0 80 0 89 | 27 | 272 | 50 64 | 15 | 177 | 61 88 | 12 | 95 | 40 67 |
| 0 90 0 99 | 22 | 274 | 66 12 | 12 | 119 | 76 18 | 10 | 155 | 57 22 |
| 1 00 1 19 | 29 | 233 | 79 27 | 12 | 10 | 88 16 | 17 | 133 | 71 40 |
| 1 20 1 39 | 19 | 126 | 86 40 | 8 | 48 | 93 97 | 11 | 78 | 79 69 |
| 1 40 1 59 | 10 | 95 | 91 75 | 4 | 29 | 97 44 | 6 | 66 | 86 72 |
| 1 60 1 79 | 5 | 41 | 94 05 | 2 | 12 | 98 89 | 3 | 29 | 89 76 |
| 1 80 1 99 | 2 | 16 | 94 94 | 1 | 3 | 99 30 | 1 | 13 | 91 09 |
| 2 00 2 19 | 4 | 29 | 96 61 | – | – | 99 30 | 4 | 29 | 94 22 |
| 2 20 2 39 | – | – | 96 61 | – | – | 99 30 | – | – | 94 22 |
| 2 40 2 59 | – | – | 96 61 | – | – | 99 30 | – | – | 94 22 |
| 2 60 2 79 | – | – | 96 61 | – | – | 99 30 | – | – | 94 22 |
| 2 80-2 99 | 1 | 6 | 96 94 | 1 | 6 | 100 00 | – | – | 94 22 |
| 3 00 3 19 | – | – | 96 94 | – | – | 100 00 | – | – | 94 22 |
| 3 20 or more | 3 | 54 | 100 00 | – | – | 100 00 | 3 | 54 | 100 00 |
| | Income above poverty level[1] | | | | | | | | |
| Total | 1 346 | 20 523 | 100 00 | 643 | 9 909 | 100 00 | 703 | 10 614 | 100 00 |
| Less than 0 10 | – | – | 0 00 | – | – | 0 00 | – | – | 0 00 |
| 0 10-0 19 | – | – | 0 00 | – | – | 0 00 | – | – | 0 00 |
| 0 20-0 29 | 2 | 46 | 0 23 | – | – | 0 00 | 2 | 46 | 0 44 |
| 0 30 0 39 | 9 | 155 | 0 98 | 6 | 96 | 0 97 | 3 | 59 | 0 99 |
| 0 40-0 49 | 35 | 539 | 3 61 | 16 | 308 | 4 08 | 19 | 231 | 3 17 |
| 0 50-0 54 | 33 | 458 | 5 84 | 21 | 310 | 7 21 | 12 | 148 | 4 57 |
| 0 55 0 59 | 61 | 1 013 | 10 78 | 28 | 514 | 12 40 | 33 | 498 | 9 26 |
| 0 60-0 69 | 168 | 2 877 | 24 79 | 87 | 1 423 | 26 76 | 81 | 1 454 | 22 96 |
| 0 70 0 79 | 204 | 3 217 | 40 47 | 101 | 1 627 | 43 18 | 103 | 1 590 | 37 94 |
| 0 80 0 89 | 195 | 2 859 | 54 40 | 97 | 1 415 | 57 46 | 98 | 1 444 | 51 55 |
| 0 90 0 99 | 160 | 2 261 | 65 42 | 75 | 977 | 67 32 | 85 | 1 284 | 63 64 |
| 1 00 1 19 | 215 | 3 238 | 81 19 | 103 | 1 680 | 84 27 | 112 | 1 558 | 78 32 |
| 1 20 1 39 | 124 | 1 937 | 90 63 | 55 | 837 | 92 71 | 69 | 1 100 | 88 69 |
| 1 40 1 59 | 69 | 1 007 | 95 54 | 28 | 395 | 96 70 | 41 | 612 | 94 46 |
| 1 60 1 79 | 23 | 294 | 96 97 | 9 | 93 | 97 64 | 14 | 200 | 96 34 |
| 1 80 1 99 | 16 | 200 | 97 94 | 6 | 51 | 98 15 | 10 | 149 | 97 75 |
| 2 00 2 19 | 9 | 110 | 98 48 | 4 | 62 | 98 78 | 5 | 47 | 98 19 |
| 2 20 2 39 | 3 | 61 | 98 77 | 1 | 38 | 99 16 | 2 | 23 | 98 41 |
| 2 40 2 59 | 2 | 27 | 98 90 | – | – | 99 16 | 2 | 27 | 98 66 |
| 2 60 2 79 | 3 | 16 | 98 98 | 1 | 5 | 99 21 | 2 | 11 | 98 77 |
| 2 80 2 99 | – | – | 98 98 | – | – | 99 21 | – | – | 98 77 |
| 3 00 3 19 | 1 | 28 | 99 12 | – | – | 99 21 | 1 | 28 | 99 04 |
| 3 20 or more | 14 | 180 | 100 00 | 5 | 78 | 100 00 | 9 | 102 | 100 00 |

## Table 2-178. CUMULATIVE PERCENTAGE DISTRIBUTION OF RIBOFLAVIN INTAKE VALUES IN MILLIGRAMS PER 1,000 CALORIES FOR PERSONS AGED 45-54 YEARS BY SEX AND RACE FOR INCOME LEVELS UNITED STATES, 1971-74—Con.

[The standard for riboflavin at all ages is 0 55 milligrams per 1 000 calories]

| Riboflavin in mg per 1 000 cal | White male | | | Black male | | | White female | | | Black female | | |
|---|---|---|---|---|---|---|---|---|---|---|---|---|
| | Examined persons | Estimated population in thousands | Cumulative percent | Examined persons | Estimated population in thousands | Cumulative percent | Examined persons | Estimated population in thousands | Cumulative percent | Examined persons | Estimated population in thousands | Cumulative percent |
| | All incomes | | | | | | | | | | | |
| Total | 628 | 10 039 | 100 00 | 130 | 1 057 | 100 00 | 705 | 10 879 | 100 00 | 126 | 1 237 | 100 00 |
| Less than 0 10 | – | – | 0 00 | – | – | 0 00 | – | – | 0 00 | – | – | 0 00 |
| 0 10-0 19 | – | – | 0 00 | – | – | 0 00 | – | – | 0 00 | – | – | 0 00 |
| 0 20 0 29 | – | – | 0 00 | – | – | 0 00 | 3 | 66 | 0 61 | – | – | 0 00 |
| 0 30 0 39 | 8 | 126 | 1 26 | 2 | 15 | 1 45 | 2 | 26 | 0 85 | 2 | 20 | 1 62 |
| 0 40 0 49 | 20 | 363 | 4 87 | 2 | 9 | 2 31 | 18 | 249 | 3 14 | 6 | 29 | 3 94 |
| 0 50 0 54 | 19 | 309 | 7 95 | 6 | 44 | 6 46 | 11 | 110 | 4 15 | 6 | 97 | 11 74 |
| 0 55 0 59 | 21 | 457 | 12 51 | 14 | 99 | 15 87 | 28 | 481 | 8 57 | 7 | 47 | 15 55 |
| 0 60 0 69 | 79 | 1 375 | 26 20 | 20 | 167 | 31 64 | 79 | 1 352 | 21 00 | 12 | 235 | 34 54 |
| 0 70 0 79 | 98 | 1 682 | 42 95 | 20 | 129 | 43 85 | 97 | 1 573 | 35 46 | 22 | 197 | 50 46 |
| 0 80 0 89 | 91 | 1 409 | 56 99 | 25 | 240 | 66 52 | 93 | 1 416 | 48 48 | 20 | 151 | 62 67 |
| 0 90 0 99 | 67 | 986 | 66 81 | 20 | 159 | 81 52 | 91 | 1 507 | 62 33 | 10 | 78 | 69 00 |
| 1 00 1 19 | 109 | 1 730 | 84 05 | 11 | 132 | 93 99 | 116 | 1 588 | 76 92 | 18 | 178 | 83 40 |
| 1 20 1 39 | 59 | 865 | 92 67 | 4 | 19 | 95 83 | 77 | 1 196 | 87 92 | 8 | 72 | 89 25 |
| 1 40 1 59 | 31 | 402 | 96 68 | 1 | 22 | 97 91 | 43 | 666 | 94 03 | 6 | 69 | 94 80 |
| 1 60 1 79 | 10 | 102 | 97 69 | 1 | 3 | 98 21 | 16 | 223 | 96 08 | 1 | 6 | 95 31 |
| 1 80 1 99 | 5 | 48 | 98 18 | 2 | 6 | 98 78 | 11 | 152 | 97 48 | 1 | 13 | 96 32 |
| 2 00 2 19 | 4 | 60 | 98 77 | 1 | 9 | 99 63 | 8 | 69 | 98 12 | 1 | 8 | 96 94 |
| 2 20 2 39 | 1 | 38 | 99 15 | – | – | 99 63 | 2 | 23 | 98 33 | – | – | 96 94 |
| 2 40 2 59 | – | – | 99 15 | – | – | 99 63 | 1 | 22 | 98 53 | 1 | 5 | 97 33 |
| 2 60 2 79 | 1 | 5 | 99 20 | – | – | 99 63 | 2 | 11 | 98 63 | – | – | 97 33 |
| 2 80 2 99 | 1 | 6 | 99 26 | – | – | 99 63 | – | – | 98 63 | – | – | 97 33 |
| 3 00 3 19 | – | – | 99 26 | – | – | 99 63 | 1 | 28 | 98 89 | – | – | 97 33 |
| 3 20 or more | 4 | 74 | 100 00 | 1 | 4 | 100 00 | 6 | 121 | 100 00 | 5 | 33 | 100 00 |
| | Income below poverty level[1] | | | | | | | | | | | |
| Total | 49 | 460 | 100 00 | 44 | 372 | 100 00 | 54 | 576 | 100 00 | 46 | 363 | 100 00 |
| Less than 0 10 | – | – | 0 00 | – | – | 0 00 | – | – | 0 00 | – | – | 0 00 |
| 0 10 0 19 | – | – | 0 00 | – | – | 0 00 | – | – | 0 00 | – | – | 0 00 |
| 0 20 0 29 | – | – | 0 00 | – | – | 0 00 | 1 | 20 | 3 49 | – | – | 0 00 |
| 0 30-0 39 | 3 | 39 | 8 42 | 1 | 6 | 1 71 | 1 | 5 | 4 32 | 1 | 3 | 0 95 |
| 0 40 0 49 | 1 | 11 | 10 87 | 2 | 9 | 4 15 | 2 | 9 | 5 83 | 2 | 8 | 3 23 |
| 0 50 0 54 | 1 | 3 | 11 48 | 1 | 19 | 9 30 | 1 | 5 | 6 69 | 2 | 16 | 7 52 |
| 0 55 0 59 | – | – | 11 48 | 5 | 18 | 14 21 | 2 | 30 | 11 90 | 1 | 4 | 8 50 |
| 0 60 0 69 | 3 | 22 | 16 25 | 6 | 36 | 23 90 | 3 | 17 | 14 83 | 3 | 46 | 21 19 |
| 0 70-0 79 | 8 | 147 | 48 31 | 7 | 27 | 31 12 | 3 | 36 | 21 07 | 11 | 88 | 45 56 |
| 0 80 0 89 | 7 | 55 | 60 20 | 8 | 122 | 63 96 | 6 | 61 | 31 64 | 6 | 34 | 55 02 |
| 0 90 0 99 | 7 | 68 | 75 05 | 5 | 51 | 77 57 | 8 | 148 | 57 30 | 2 | 7 | 57 08 |
| 1 00 1 19 | 7 | 35 | 82 67 | 5 | 65 | 94 94 | 8 | 37 | 63 70 | 9 | 96 | 83 63 |
| 1 20 1 39 | 6 | 36 | 90 50 | 2 | 12 | 98 25 | 8 | 67 | 75 30 | 3 | 11 | 86 66 |
| 1 40 1 59 | 4 | 29 | 96 78 | – | – | 98 25 | 5 | 61 | 85 93 | 1 | 5 | 87 96 |
| 1 60 1 79 | 1 | 9 | 98 73 | 1 | 3 | 99 09 | 2 | 22 | 89 80 | 1 | 6 | 89 70 |
| 1 80 1 99 | – | – | 98 73 | 1 | 3 | 100 00 | – | – | 89 80 | 1 | 13 | 93 15 |
| 2 00 2 19 | – | – | 98 73 | – | – | 100 00 | 3 | 22 | 93 57 | 1 | 8 | 95 27 |
| 2 20 2 39 | – | – | 98 73 | – | – | 100 00 | – | – | 93 57 | – | – | 95 27 |
| 2 40 2 59 | – | – | 98 73 | – | – | 100 00 | – | – | 93 57 | – | – | 95 27 |
| 2 60 2 79 | – | – | 98 73 | – | – | 100 00 | – | – | 93 57 | – | – | 95 27 |
| 2 80 2 99 | 1 | 6 | 100 00 | – | – | 100 00 | – | – | 93 57 | – | – | 95 27 |
| 3 00 3 19 | – | – | 100 00 | – | – | 100 00 | – | – | 93 57 | – | – | 95 27 |
| 3 20 or more | – | – | 100 00 | – | – | 100 00 | 1 | 37 | 100 00 | 2 | 17 | 100 00 |
| | Income above poverty level[1] | | | | | | | | | | | |
| Total | 555 | 9 218 | 100 00 | 82 | 652 | 100 00 | 624 | 9 784 | 100 00 | 75 | 795 | 100 00 |
| Less than 0 10 | – | – | 0 00 | – | – | 0 00 | – | – | 0 00 | – | – | 0 00 |
| 0 10 0 19 | – | – | 0 00 | – | – | 0 00 | – | – | 0 00 | – | – | 0 00 |
| 0 20 0 29 | – | – | 0 00 | – | – | 0 00 | 2 | 46 | 0 47 | – | – | 0 00 |
| 0 30 0 39 | 5 | 87 | 0 95 | 1 | 9 | 1 37 | 1 | 22 | 0 69 | 1 | 17 | 2 08 |
| 0 40 0 49 | 16 | 308 | 4 29 | – | – | 1 37 | 15 | 211 | 2 85 | 4 | 20 | 4 66 |
| 0 50 0 54 | 17 | 289 | 7 43 | 4 | 20 | 4 49 | 9 | 102 | 3 89 | 3 | 47 | 10 54 |
| 0 55 0 59 | 19 | 433 | 12 13 | 9 | 81 | 16 93 | 26 | 451 | 8 50 | 6 | 44 | 16 01 |
| 0 60 0 69 | 73 | 1 288 | 26 11 | 13 | 127 | 36 44 | 73 | 1 274 | 21 52 | 8 | 181 | 38 73 |
| 0 70 0 79 | 88 | 1 525 | 42 65 | 13 | 102 | 52 09 | 91 | 1 473 | 36 57 | 11 | 109 | 52 40 |
| 0 80 0 89 | 80 | 1 289 | 56 63 | 16 | 114 | 69 58 | 85 | 1 331 | 50 18 | 13 | 113 | 66 61 |
| 0 90 0 99 | 57 | 851 | 65 87 | 15 | 108 | 86 12 | 78 | 1 222 | 62 66 | 7 | 62 | 74 44 |
| 1 00 1 19 | 97 | 1 632 | 83 57 | 5 | 46 | 93 14 | 103 | 1 476 | 77 75 | 9 | 82 | 84 75 |
| 1 20 1 39 | 53 | 829 | 92 57 | 2 | 7 | 94 24 | 64 | 1 039 | 88 37 | 5 | 61 | 92 47 |
| 1 40 1 59 | 27 | 373 | 96 62 | 1 | 22 | 97 61 | 37 | 573 | 94 23 | 4 | 39 | 97 39 |
| 1 60 1 79 | 9 | 93 | 97 63 | – | – | 97 61 | 14 | 200 | 96 28 | – | – | 97 39 |
| 1 80 1 99 | 5 | 48 | 98 15 | 1 | 3 | 98 02 | 10 | 149 | 97 80 | – | – | 97 39 |
| 2 00 2 19 | 3 | 53 | 98 73 | 1 | 9 | 99 40 | 5 | 47 | 98 28 | – | – | 97 39 |
| 2 20 2 39 | 1 | 38 | 99 14 | – | – | 99 40 | 2 | 23 | 98 52 | – | – | 97 39 |
| 2 40 2 59 | – | – | 99 14 | – | – | 99 40 | 1 | 22 | 98 74 | 1 | 5 | 98 00 |
| 2 60 2 79 | 1 | 5 | 99 20 | – | – | 99 40 | 2 | 11 | 98 86 | – | – | 98 00 |
| 2 80 2 99 | – | – | 99 20 | – | – | 99 40 | – | – | 98 86 | – | – | 98 00 |
| 3 00 3 19 | – | – | 99 20 | – | – | 99 40 | 1 | 28 | 99 15 | – | – | 98 00 |
| 3 20 or more | 4 | 74 | 100 00 | 1 | 4 | 100 00 | 5 | 83 | 100 00 | 3 | 16 | 100 00 |

[1]Excludes unknown income

## Table 2-179. CUMULATIVE PERCENTAGE DISTRIBUTION OF RIBOFLAVIN INTAKE VALUES IN MILLIGRAMS PER 1,000 CALORIES FOR PERSONS AGED 55-64 YEARS BY SEX AND RACE FOR INCOME LEVELS UNITED STATES, 1971-74

[The standard for riboflavin at all ages is 0 55 milligrams per 1 000 calories]

| Riboflavin in mg per 1 000 cal | Total | | | Male | | | Female | | |
|---|---|---|---|---|---|---|---|---|---|
| | Examined persons | Estimated population in thousands | Cumulative percent | Examined persons | Estimated population in thousands | Cumulative percent | Examined persons | Estimated population in thousands | Cumulative percent |
| | All incomes | | | | | | | | |
| Total | 1 267 | 19 049 | 100 00 | 597 | 8 997 | 100 00 | 670 | 10 052 | 100 00 |
| Less than 0 10 | – | – | 0 00 | – | – | 0 00 | – | – | 0 00 |
| 0 10 0 19 | 1 | 11 | 0 06 | – | – | 0 00 | 1 | 11 | 0 11 |
| 0 20 0 29 | – | – | 0 06 | – | – | 0 00 | – | – | 0 11 |
| 0 30 0 39 | 10 | 108 | 0 63 | 7 | 94 | 1 05 | 3 | 14 | 0 25 |
| 0 40 0 49 | 36 | 390 | 2 67 | 17 | 172 | 2 96 | 19 | 218 | 2 42 |
| 0 50 0 54 | 31 | 485 | 5 22 | 11 | 299 | 6 28 | 20 | 187 | 4 27 |
| 0 55 0 59 | 43 | 701 | 8 90 | 22 | 314 | 9 77 | 21 | 386 | 8 12 |
| 0 60 0 69 | 142 | 2 173 | 20 31 | 84 | 1 389 | 25 21 | 58 | 784 | 15 91 |
| 0 70 0 79 | 170 | 2 753 | 34 76 | 84 | 1 450 | 41 33 | 86 | 1 303 | 28 87 |
| 0 80 0 89 | 178 | 2 804 | 49 47 | 88 | 1 261 | 55 34 | 90 | 1 543 | 44 22 |
| 0 90 0 99 | 145 | 2 082 | 60 41 | 60 | 815 | 64 39 | 85 | 1 268 | 56 84 |
| 1 00 1 19 | 224 | 3 088 | 76 62 | 106 | 1 456 | 80 58 | 118 | 1 632 | 73 07 |
| 1 20 1 39 | 125 | 1 878 | 86 48 | 52 | 796 | 89 43 | 73 | 1 082 | 83 84 |
| 1 40 1 59 | 80 | 1 277 | 93 18 | 33 | 500 | 94 98 | 47 | 777 | 91 57 |
| 1 60 1 79 | 23 | 446 | 95 52 | 9 | 148 | 96 63 | 14 | 298 | 94 53 |
| 1 80 1 99 | 13 | 184 | 96 49 | 5 | 58 | 97 27 | 8 | 126 | 95 79 |
| 2 00 2 19 | 17 | 226 | 97 68 | 8 | 107 | 98 46 | 9 | 119 | 96 98 |
| 2 20 2 39 | 6 | 111 | 98 26 | 2 | 46 | 98 97 | 4 | 65 | 97 63 |
| 2 40 2 59 | 5 | 76 | 98 66 | 1 | 7 | 99 05 | 4 | 69 | 98 31 |
| 2 60 2 79 | – | – | 98 66 | – | – | 99 05 | – | – | 98 31 |
| 2 80 2 99 | 1 | 21 | 98 77 | 1 | 21 | 99 28 | – | – | 98 31 |
| 3 00 3 19 | 2 | 40 | 98 98 | – | – | 99 28 | 2 | 40 | 98 71 |
| 3 20 or more | 15 | 195 | 100 00 | 7 | 65 | 100 00 | 8 | 130 | 100 00 |
| | Income below poverty level[1] | | | | | | | | |
| Total | 196 | 2 191 | 100 00 | 90 | 1 030 | 100 00 | 106 | 1 161 | 100 00 |
| Less than 0 10 | – | – | 0 00 | – | – | 0 00 | – | – | 0 00 |
| 0 10 0 19 | 1 | 11 | 0 51 | – | – | 0 00 | 1 | 11 | 0 97 |
| 0 20 0 29 | – | – | 0 51 | – | – | 0 00 | – | – | 0 97 |
| 0 30 0 39 | 1 | 3 | 0 67 | – | – | 0 00 | 1 | 3 | 1 27 |
| 0 40 0 49 | 11 | 93 | 4 93 | 3 | 20 | 1 90 | 8 | 74 | 7 61 |
| 0 50 0 54 | 4 | 66 | 7 93 | 1 | 24 | 4 23 | 3 | 42 | 11 22 |
| 0 55 0 59 | 4 | 22 | 8 95 | 2 | 11 | 5 25 | 2 | 12 | 12 22 |
| 0 60 0 69 | 23 | 188 | 17 51 | 12 | 95 | 14 44 | 11 | 93 | 20 24 |
| 0 70 0 79 | 28 | 363 | 34 08 | 11 | 171 | 31 00 | 17 | 192 | 36 81 |
| 0 80 0 89 | 27 | 301 | 47 81 | 14 | 134 | 44 01 | 13 | 167 | 51 18 |
| 0 90 0 99 | 17 | 190 | 56 49 | 9 | 107 | 54 35 | 8 | 84 | 58 39 |
| 1 00 1 19 | 38 | 385 | 74 08 | 18 | 214 | 75 14 | 20 | 171 | 73 15 |
| 1 20 1 39 | 19 | 274 | 86 58 | 9 | 146 | 89 35 | 10 | 127 | 84 12 |
| 1 40 1 59 | 13 | 208 | 96 08 | 5 | 70 | 96 19 | 8 | 138 | 95 99 |
| 1 60 1 79 | 1 | 11 | 96 61 | 1 | 11 | 97 30 | – | – | 95 99 |
| 1 80 1 99 | – | – | 96 61 | – | – | 97 30 | – | – | 95 99 |
| 2 00 2 19 | 3 | 41 | 98 47 | 1 | 11 | 98 42 | 2 | 29 | 98 51 |
| 2 20 2 39 | – | – | 98 47 | – | – | 98 42 | – | – | 98 51 |
| 2 40 2 59 | – | – | 98 47 | – | – | 98 42 | – | – | 98 51 |
| 2 60 2 79 | – | – | 98 47 | – | – | 98 42 | – | – | 98 51 |
| 2 80 2 99 | – | – | 98 47 | – | – | 98 42 | – | – | 98 51 |
| 3 00 3 19 | – | – | 98 47 | – | – | 98 42 | – | – | 98 51 |
| 3 20 or more | 6 | 34 | 100 00 | 4 | 16 | 100 00 | 2 | 17 | 100 00 |
| | Income above poverty level[1] | | | | | | | | |
| Total | 1 005 | 15 783 | 100 00 | 476 | 7 482 | 100 00 | 529 | 8 300 | 100 00 |
| Less than 0 10 | – | – | 0 00 | – | – | 0 00 | – | – | 0 00 |
| 0 10 0 19 | – | – | 0 00 | – | – | 0 00 | – | – | 0 00 |
| 0 20 0 29 | – | – | 0 00 | – | – | 0 00 | – | – | 0 00 |
| 0 30 0 39 | 8 | 100 | 0 63 | 6 | 90 | 1 20 | 2 | 10 | 0 12 |
| 0 40 0 49 | 22 | 268 | 2 33 | 12 | 127 | 2 90 | 10 | 140 | 1 81 |
| 0 50 0 54 | 25 | 394 | 4 82 | 9 | 253 | 6 28 | 16 | 141 | 3 52 |
| 0 55 0 59 | 37 | 570 | 8 43 | 19 | 296 | 10 23 | 18 | 274 | 6 82 |
| 0 60 0 69 | 114 | 1 886 | 20 38 | 69 | 1 222 | 26 56 | 45 | 664 | 14 81 |
| 0 70 0 79 | 133 | 2 201 | 34 33 | 65 | 1 096 | 41 20 | 68 | 1 105 | 28 13 |
| 0 80 0 89 | 137 | 2 334 | 49 12 | 71 | 1 115 | 56 11 | 66 | 1 219 | 42 82 |
| 0 90 0 99 | 122 | 1 790 | 60 46 | 48 | 666 | 65 02 | 74 | 1 124 | 56 36 |
| 1 00 1 19 | 176 | 2 574 | 76 77 | 84 | 1 192 | 80 94 | 92 | 1 382 | 73 01 |
| 1 20 1 39 | 104 | 1 540 | 86 53 | 43 | 650 | 89 63 | 61 | 890 | 83 73 |
| 1 40 1 59 | 63 | 1 007 | 92 91 | 26 | 397 | 94 94 | 37 | 610 | 91 08 |
| 1 60 1 79 | 21 | 412 | 95 52 | 7 | 114 | 96 46 | 14 | 298 | 94 67 |
| 1 80 1 99 | 10 | 155 | 96 50 | 4 | 55 | 97 20 | 6 | 100 | 95 88 |
| 2 00 2 19 | 12 | 174 | 97 61 | 6 | 87 | 98 36 | 6 | 87 | 96 92 |
| 2 20 2 39 | 6 | 111 | 98 31 | 2 | 46 | 98 98 | 4 | 65 | 97 71 |
| 2 40 2 59 | 4 | 55 | 98 66 | 1 | 7 | 99 07 | 3 | 48 | 98 29 |
| 2 60 2 79 | – | – | 98 66 | – | – | 99 07 | – | – | 98 29 |
| 2 80 2 99 | 1 | 21 | 98 79 | 1 | 21 | 99 35 | – | – | 98 29 |
| 3 00 3 19 | 1 | 30 | 98 98 | – | – | 99 35 | 1 | 30 | 98 64 |
| 3 20 or more | 9 | 161 | 100 00 | 3 | 49 | 100 00 | 6 | 113 | 100 00 |

## Table 2-179. CUMULATIVE PERCENTAGE DISTRIBUTION OF RIBOFLAVIN INTAKE VALUES IN MILLIGRAMS PER 1,000 CALORIES FOR PERSONS AGED 55-64 YEARS BY SEX AND RACE FOR INCOME LEVELS UNITED STATES, 1971-74—Con.

(The standard for riboflavin at all ages is 0 55 milligrams per 1 000 calories)

| Riboflavin in mg per 1 000 cal | White male | | | Black male | | | White female | | | Black female | | |
|---|---|---|---|---|---|---|---|---|---|---|---|---|
| | Examined persons | Estimated population in thousands | Cumulative percent | Examined persons | Estimated population in thousands | Cumulative percent | Examined persons | Estimated population in thousands | Cumulative percent | Examined persons | Estimated population in thousands | Cumulative percent |
| | All incomes | | | | | | | | | | | |
| Total | 504 | 8 200 | 100 00 | 85 | 703 | 100 00 | 552 | 9 112 | 100 00 | 115 | 871 | 100 00 |
| Less than 0 10 | – | – | 0 00 | – | – | 0 00 | – | – | 0 00 | – | – | 0 00 |
| 0 10 0 19 | – | – | 0 00 | – | – | 0 00 | 1 | 11 | 0 12 | – | – | 0 00 |
| 0 20 0 29 | – | – | 0 00 | – | – | 0 00 | – | – | 0 12 | – | – | 0 00 |
| 0 30 0 39 | 5 | 87 | 1 06 | 1 | 4 | 0 61 | 1 | 6 | 0 19 | 2 | 8 | 0 92 |
| 0 40 0 49 | 9 | 134 | 2 69 | 7 | 36 | 5 75 | 10 | 156 | 1 90 | 9 | 62 | 8 01 |
| 0 50 0 54 | 10 | 236 | 5 56 | – | – | 5 75 | 16 | 174 | 3 81 | 4 | 13 | 9 47 |
| 0 55-0 59 | 17 | 290 | 9 10 | 5 | 24 | 9 20 | 13 | 311 | 7 22 | 6 | 32 | 13 19 |
| 0 60 0 69 | 72 | 1 285 | 24 77 | 12 | 105 | 24 09 | 48 | 665 | 14 52 | 9 | 94 | 23 93 |
| 0 70 0 79 | 71 | 1 266 | 40 20 | 13 | 184 | 50 33 | 66 | 1 152 | 27 17 | 20 | 150 | 41 18 |
| 0 80 0 89 | 73 | 1 089 | 53 48 | 13 | 164 | 73 63 | 74 | 1 390 | 42 42 | 16 | 153 | 58 74 |
| 0 90 0 99 | 55 | 794 | 63 17 | 5 | 20 | 76 52 | 70 | 1 178 | 55 34 | 15 | 90 | 69 10 |
| 1 00 1 19 | 89 | 1 358 | 79 73 | 14 | 79 | 87 83 | 95 | 1 462 | 71 38 | 23 | 171 | 88 67 |
| 1 20 1 39 | 44 | 745 | 88 81 | 8 | 51 | 95 15 | 70 | 1 043 | 82 83 | 3 | 39 | 93 14 |
| 1 40 1 59 | 32 | 489 | 94 78 | 1 | 11 | 96 65 | 42 | 730 | 90 84 | 5 | 47 | 98 48 |
| 1 60 1 79 | 9 | 148 | 96 59 | – | – | 96 65 | 14 | 298 | 94 11 | – | – | 98 48 |
| 1 80 1 99 | 4 | 55 | 97 26 | 1 | 3 | 97 06 | 8 | 126 | 95 50 | – | – | 98 48 |
| 2 00 2 19 | 7 | 102 | 98 51 | 1 | 4 | 97 68 | 8 | 116 | 96 77 | 1 | 3 | 98 85 |
| 2 20 2 39 | 2 | 46 | 99 07 | – | – | 97 68 | 4 | 65 | 97 49 | – | – | 98 85 |
| 2 40 2 59 | 1 | 7 | 99 16 | – | – | 97 68 | 4 | 69 | 98 24 | – | – | 98 85 |
| 2 60 2 79 | – | – | 99 16 | – | – | 97 68 | – | – | 98 24 | – | – | 98 85 |
| 2 80 2 99 | 1 | 21 | 99 41 | – | – | 97 68 | – | – | 98 24 | – | – | 98 85 |
| 3 00 3 19 | – | – | 99 41 | – | – | 97 68 | 2 | 40 | 98 68 | – | – | 98 85 |
| 3 20 or more | 3 | 49 | 100 00 | 4 | 16 | 100 00 | 6 | 120 | 100 00 | 2 | 10 | 100 00 |
| | Income below poverty level[1] | | | | | | | | | | | |
| Total | 62 | 862 | 100 00 | 28 | 167 | 100 00 | 63 | 806 | 100 00 | 42 | 330 | 100 00 |
| Less than 0 10 | – | – | 0 00 | – | – | 0 00 | – | – | 0 00 | – | – | 0 00 |
| 0 10 0 19 | – | – | 0 00 | – | – | 0 00 | 1 | 11 | 1 39 | – | – | 0 00 |
| 0 20 0 29 | – | – | 0 00 | – | – | 0 00 | – | – | 1 39 | – | – | 0 00 |
| 0 30-0 39 | – | – | 0 00 | – | – | 0 00 | – | – | 1 39 | 1 | 3 | 1 06 |
| 0 40 0 49 | 1 | 5 | 0 55 | 2 | 15 | 8 86 | 3 | 28 | 4 91 | 5 | 45 | 14 80 |
| 0 50 0 54 | 1 | 24 | 3 33 | – | – | 8 86 | 3 | 42 | 10 11 | – | – | 14 80 |
| 0 55 0 59 | 1 | 6 | 3 97 | 1 | 5 | 11 88 | 2 | 12 | 11 54 | – | – | 14 80 |
| 0 60 0 69 | 9 | 78 | 12 96 | 3 | 17 | 22 03 | 6 | 41 | 16 63 | 4 | 27 | 23 02 |
| 0 70 0 79 | 10 | 166 | 32 16 | 1 | 5 | 25 06 | 8 | 121 | 31 70 | 9 | 71 | 44 53 |
| 0 80 0 89 | 10 | 90 | 42 54 | 4 | 44 | 51 58 | 6 | 97 | 43 72 | 7 | 70 | 65 72 |
| 0 90 0 99 | 8 | 98 | 53 88 | 1 | 9 | 56 79 | 5 | 66 | 51 92 | 3 | 18 | 71 03 |
| 1 00 1 19 | 11 | 183 | 75 09 | 7 | 31 | 75 38 | 10 | 10 | 64 33 | 10 | 71 | 92 67 |
| 1 20 1 39 | 5 | 132 | 90 40 | 4 | 14 | 83 96 | 10 | 127 | 80 13 | – | – | 92 67 |
| 1 40 1 59 | 4 | 60 | 97 34 | 1 | 11 | 90 26 | 6 | 120 | 95 07 | 2 | 17 | 97 92 |
| 1 60 1 79 | 1 | 11 | 98 67 | – | – | 90 26 | – | – | 95 07 | – | – | 97 92 |
| 1 80 1 99 | – | – | 98 67 | – | – | 90 26 | – | – | 95 07 | – | – | 97 92 |
| 2 00 2 19 | 1 | 11 | 100 00 | – | – | 90 26 | 2 | 29 | 98 71 | – | – | 97 92 |
| 2 20 2 39 | – | – | 100 00 | – | – | 90 26 | – | – | 98 71 | – | – | 97 92 |
| 2 40 2 59 | – | – | 100 00 | – | – | 90 26 | – | – | 98 71 | – | – | 97 92 |
| 2 60 2 79 | – | – | 100 00 | – | – | 90 26 | – | – | 98 71 | – | – | 97 92 |
| 2 80 2 99 | – | – | 100 00 | – | – | 90 26 | – | – | 98 71 | – | – | 97 92 |
| 3 00 3 19 | – | – | 100 00 | – | – | 90 26 | – | – | 98 71 | – | – | 97 92 |
| 3 20 or more | – | – | 100 00 | 4 | 16 | 100 00 | 1 | 10 | 100 00 | 1 | 7 | 100 00 |
| | Income above poverty level[1] | | | | | | | | | | | |
| Total | 421 | 6 955 | 100 00 | 48 | 435 | 100 00 | 460 | 7 746 | 100 00 | 67 | 511 | 100 00 |
| Less than 0 10 | – | – | 0 00 | – | – | 0 00 | – | – | 0 00 | – | – | 0 00 |
| 0 10-0 19 | – | – | 0 00 | – | – | 0 00 | – | – | 0 00 | – | – | 0 00 |
| 0 20 0 29 | – | – | 0 00 | – | – | 0 00 | – | – | 0 00 | – | – | 0 00 |
| 0 30 0 39 | 5 | 87 | 1 25 | – | – | 0 00 | 1 | 6 | 0 08 | 1 | 4 | 0 88 |
| 0 40 0 49 | 7 | 107 | 2 79 | 4 | 18 | 4 13 | 7 | 128 | 1 72 | 3 | 13 | 3 33 |
| 0 50 0 54 | 8 | 189 | 5 51 | – | – | 4 13 | 13 | 132 | 3 43 | 3 | 9 | 5 14 |
| 0 55-0 59 | 16 | 284 | 9 60 | 3 | 11 | 6 72 | 10 | 198 | 5 99 | 6 | 32 | 11 47 |
| 0 60 0 69 | 60 | 1 134 | 25 91 | 9 | 88 | 26 87 | 41 | 601 | 13 74 | 4 | 63 | 23 82 |
| 0 70-0 79 | 57 | 996 | 40 22 | 8 | 100 | 49 91 | 57 | 1 026 | 26 99 | 11 | 79 | 39 34 |
| 0 80 0 89 | 61 | 990 | 54 46 | 9 | 119 | 77 34 | 59 | 1 151 | 41 85 | 7 | 68 | 52 68 |
| 0 90 0 99 | 44 | 655 | 63 88 | 4 | 12 | 80 00 | 62 | 1 051 | 55 42 | 12 | 73 | 66 90 |
| 1 00 1 19 | 75 | 1 128 | 80 09 | 6 | 46 | 90 48 | 80 | 1 287 | 72 04 | 12 | 95 | 85 43 |
| 1 20 1 39 | 39 | 613 | 88 90 | 4 | 37 | 99 00 | 58 | 851 | 83 03 | 3 | 39 | 93 04 |
| 1 40 1 59 | 26 | 397 | 94 62 | – | – | 99 00 | 34 | 581 | 90 52 | 3 | 29 | 98 76 |
| 1 60 1 79 | 7 | 114 | 96 25 | – | – | 99 00 | 14 | 298 | 94 37 | – | – | 98 76 |
| 1 80 1 99 | 4 | 55 | 97 05 | – | – | 99 00 | 6 | 100 | 95 66 | – | – | 98 76 |
| 2 00 2 19 | 5 | 83 | 98 24 | 1 | 4 | 100 00 | 5 | 84 | 96 74 | 1 | 3 | 99 39 |
| 2 20 2 39 | 2 | 46 | 98 90 | – | – | 100 00 | 4 | 65 | 97 59 | – | – | 99 39 |
| 2 40 2 59 | 1 | 7 | 99 00 | – | – | 100 00 | 3 | 48 | 98 21 | – | – | 99 39 |
| 2 60 2 79 | – | – | 99 00 | – | – | 100 00 | – | – | 98 21 | – | – | 99 39 |
| 2 80 2 99 | 1 | 21 | 99 30 | – | – | 100 00 | – | – | 98 21 | – | – | 99 39 |
| 3 00 3 19 | – | – | 99 30 | – | – | 100 00 | 1 | 30 | 98 59 | – | – | 99 39 |
| 3 20 or more | 3 | 49 | 100 00 | – | – | 100 00 | 5 | 109 | 100 00 | 1 | 3 | 100 00 |

[1]Excludes unknown income

## Table 2-180 CUMULATIVE PERCENTAGE DISTRIBUTION OF RIBOFLAVIN INTAKE VALUES IN MILLIGRAMS PER 1,000 CALORIES FOR PERSONS AGED 65 YEARS AND OVER BY SEX AND RACE FOR INCOME LEVELS UNITED STATES, 1971-74

[The standard for riboflavin at all ages is 0 55 milligrams per 1 000 calories]

| Riboflavin in mg per 1 000 cal | Total | | | Male | | | Female | | |
|---|---|---|---|---|---|---|---|---|---|
| | Examined persons | Estimated population in thousands | Cumulative percent | Examined persons | Estimated population in thousands | Cumulative percent | Examined persons | Estimated population in thousands | Cumulative percent |
| | All incomes | | | | | | | | |
| Total | 3 479 | 12 774 | 100 00 | 1 657 | 5 496 | 100 00 | 1 822 | 7 277 | 100 00 |
| Less than 0 10 | – | – | 0 00 | – | – | 0 00 | – | – | 0 00 |
| 0 10 0 19 | 1 | 7 | 0 05 | 1 | 7 | 0 13 | – | – | 0 00 |
| 0 20 0 29 | 5 | 10 | 0 14 | 3 | 5 | 0 21 | 2 | 6 | 0 08 |
| 0 30 0 39 | 25 | 80 | 0 76 | 15 | 38 | 0 91 | 10 | 42 | 0 65 |
| 0 40-0 49 | 58 | 189 | 2 24 | 28 | 93 | 2 59 | 30 | 96 | 1 97 |
| 0 50 0 54 | 73 | 204 | 3 84 | 35 | 93 | 4 29 | 38 | 111 | 3 49 |
| 0 55 0 59 | 116 | 397 | 6 95 | 61 | 185 | 7 66 | 55 | 212 | 6 41 |
| 0 60 0 69 | 333 | 1 243 | 16 68 | 169 | 576 | 18 15 | 164 | 667 | 15 57 |
| 0 70 0 79 | 433 | 1 559 | 28 88 | 235 | 775 | 32 24 | 198 | 784 | 26 35 |
| 0 80 0 89 | 432 | 1 649 | 41 80 | 221 | 781 | 46 46 | 211 | 868 | 38 27 |
| 0 90 0 99 | 453 | 1 608 | 54 39 | 242 | 789 | 60 81 | 211 | 819 | 49 53 |
| 1 00 1 19 | 649 | 2 485 | 73 84 | 282 | 970 | 78 46 | 367 | 1 515 | 70 35 |
| 1 20 1 39 | 400 | 1 598 | 86 35 | 171 | 578 | 88 98 | 229 | 1 020 | 84 37 |
| 1 40 1 59 | 207 | 708 | 91 90 | 90 | 236 | 93 27 | 117 | 473 | 90 86 |
| 1 60 1 79 | 106 | 368 | 94 78 | 52 | 179 | 96 52 | 54 | 190 | 93 47 |
| 1 80 1 99 | 72 | 245 | 96 70 | 20 | 78 | 97 94 | 52 | 166 | 95 75 |
| 2 00 2 19 | 35 | 111 | 97 56 | 8 | 32 | 98 52 | 27 | 79 | 96 84 |
| 2 20 2 39 | 22 | 62 | 98 05 | 5 | 14 | 98 78 | 17 | 48 | 97 49 |
| 2 40 2 59 | 15 | 54 | 98 47 | 3 | 2 | 98 82 | 12 | 52 | 98 21 |
| 2 60 2 79 | 9 | 35 | 98 75 | 2 | 8 | 98 97 | 7 | 27 | 98 58 |
| 2 80 2 99 | 7 | 31 | 98 99 | 1 | 4 | 99 04 | 6 | 28 | 98 96 |
| 3 00 3 19 | 4 | 10 | 99 07 | 2 | 6 | 99 15 | 2 | 4 | 99 01 |
| 3 20 or more | 24 | 118 | 100 00 | 11 | 46 | 100 00 | 13 | 72 | 100 00 |
| | Income below poverty level[1] | | | | | | | | |
| Total | 816 | 2 259 | 100 00 | 335 | 787 | 100 00 | 481 | 1 472 | 100 00 |
| Less than 0 10 | – | – | 0 00 | – | – | 0 00 | – | – | 0 00 |
| 0 10 0 19 | – | – | 0 00 | – | – | 0 00 | – | – | 0 00 |
| 0 20 0 29 | 1 | 2 | 0 07 | 1 | 2 | 0 20 | – | – | 0 00 |
| 0 30 0 39 | 10 | 28 | 1 32 | 6 | 14 | 2 04 | 4 | 14 | 0 94 |
| 0 40 0 49 | 14 | 23 | 2 34 | 3 | 10 | 3 37 | 11 | 13 | 1 80 |
| 0 50 0 54 | 24 | 41 | 4 15 | 11 | 11 | 4 71 | 13 | 30 | 3 85 |
| 0 55-0 59 | 35 | 104 | 8 76 | 16 | 43 | 10 16 | 19 | 61 | 8 01 |
| 0 60 0 69 | 69 | 193 | 17 28 | 32 | 72 | 19 30 | 37 | 121 | 16 20 |
| 0 70 0 79 | 93 | 256 | 28 59 | 47 | 124 | 35 01 | 46 | 132 | 25 17 |
| 0 80-0 89 | 99 | 277 | 40 84 | 50 | 141 | 52 86 | 49 | 136 | 34 41 |
| 0 90-0 99 | 101 | 245 | 51 69 | 45 | 91 | 64 47 | 56 | 154 | 44 86 |
| 1 00 1 19 | 151 | 493 | 73 53 | 52 | 125 | 80 37 | 99 | 368 | 69 88 |
| 1 20 1 39 | 87 | 303 | 86 93 | 31 | 88 | 91 51 | 56 | 215 | 84 48 |
| 1 40 1 59 | 54 | 126 | 92 51 | 19 | 32 | 95 59 | 35 | 94 | 90 86 |
| 1 60 1 79 | 27 | 50 | 94 71 | 14 | 24 | 98 68 | 13 | 25 | 92 59 |
| 1 80 1 99 | 24 | 53 | 97 04 | 3 | 5 | 99 30 | 21 | 48 | 95 83 |
| 2 00 2 19 | 6 | 14 | 97 66 | – | – | 99 30 | 6 | 14 | 96 79 |
| 2 20 2 39 | 4 | 11 | 98 14 | 1 | 1 | 99 38 | 3 | 10 | 97 49 |
| 2 40 2 59 | 7 | 16 | 98 86 | 1 | 1 | 99 48 | 6 | 15 | 98 53 |
| 2 60 2 79 | 4 | 17 | 99 62 | – | – | 99 48 | 4 | 17 | 99 70 |
| 2 80 2 99 | 1 | 2 | 99 70 | – | – | 99 48 | 1 | 2 | 99 82 |
| 3 00 3 19 | – | – | 99 70 | – | – | 99 48 | – | – | 99 82 |
| 3 20 or more | 5 | 7 | 100 00 | 3 | 4 | 100 00 | 2 | 3 | 100 00 |
| | Income above poverty level[1] | | | | | | | | |
| Total | 2 503 | 9 872 | 100 00 | 1 242 | 4 438 | 100 00 | 1 261 | 5 433 | 100 00 |
| Less than 0 10 | – | – | 0 00 | – | – | 0 00 | – | – | 0 00 |
| 0 10-0 19 | 1 | 7 | 0 07 | 1 | 7 | 0 16 | – | – | 0 00 |
| 0 20 0 29 | 4 | 9 | 0 16 | 2 | 3 | 0 23 | 2 | 6 | 0 11 |
| 0 30 0 39 | 15 | 51 | 0 68 | 9 | 24 | 0 76 | 6 | 28 | 0 62 |
| 0 40 0 49 | 39 | 140 | 2 10 | 21 | 62 | 2 17 | 18 | 77 | 2 04 |
| 0 50 0 54 | 47 | 162 | 3 73 | 23 | 82 | 4 01 | 24 | 80 | 3 50 |
| 0 55 0 59 | 76 | 273 | 6 49 | 42 | 135 | 7 05 | 34 | 138 | 6 04 |
| 0 60 0 69 | 247 | 986 | 16 49 | 129 | 487 | 18 02 | 118 | 500 | 15 24 |
| 0 70-0 79 | 310 | 1 227 | 28 92 | 168 | 597 | 31 47 | 142 | 630 | 26 83 |
| 0 80 0 89 | 315 | 1 271 | 41 79 | 162 | 598 | 44 96 | 153 | 672 | 39 20 |
| 0 90-0 99 | 329 | 1 272 | 54 68 | 189 | 670 | 60 05 | 140 | 602 | 50 29 |
| 1 00 1 19 | 474 | 1 893 | 73 86 | 218 | 791 | 77 88 | 256 | 1 102 | 70 57 |
| 1 20 1 39 | 299 | 1 253 | 86 55 | 135 | 477 | 88 62 | 164 | 776 | 84 85 |
| 1 40 1 59 | 144 | 505 | 91 66 | 68 | 196 | 93 03 | 76 | 309 | 90 54 |
| 1 60 1 79 | 76 | 303 | 94 73 | 36 | 144 | 96 28 | 40 | 159 | 93 46 |
| 1 80 1 99 | 44 | 178 | 96 53 | 15 | 64 | 97 73 | 29 | 114 | 95 56 |
| 2 00 2 19 | 28 | 96 | 97 50 | 7 | 31 | 98 42 | 21 | 65 | 96 75 |
| 2 20 2 39 | 17 | 46 | 97 97 | 3 | 9 | 98 62 | 14 | 37 | 97 44 |
| 2 40 2 59 | 7 | 36 | 98 33 | 2 | 1 | 98 65 | 5 | 34 | 98 07 |
| 2 60 2 79 | 5 | 18 | 98 52 | 2 | 8 | 98 84 | 3 | 10 | 98 25 |
| 2 80 2 99 | 6 | 30 | 98 82 | 1 | 4 | 98 92 | 5 | 26 | 98 73 |
| 3 00 3 19 | 3 | 7 | 98 89 | 2 | 6 | 99 06 | 1 | 1 | 98 75 |
| 3 20 or more | 17 | 110 | 100 00 | 7 | 42 | 100 00 | 10 | 68 | 100 00 |

## Table 2-180 CUMULATIVE PERCENTAGE DISTRIBUTION OF RIBOFLAVIN INTAKE VALUES IN MILLIGRAMS PER 1,000 CALORIES FOR PERSONS AGED 65 YEARS AND OVER BY SEX AND RACE FOR INCOME LEVELS UNITED STATES 1971-74—CON

[The standard for riboflavin at all ages is 0 55 milligrams per 1 000 calories]

| Riboflavin in mg per 1 000 cal | White male | | | Black male | | | White female | | | Black female | | |
|---|---|---|---|---|---|---|---|---|---|---|---|---|
| | Examined persons | Estimated population in thousands | Cumulative percent | Examined persons | Estimated population in thousands | Cumulative percent | Examined persons | Estimated population in thousands | Cumulative percent | Examined persons | Estimated population in thousands | Cumulative percent |
| | All incomes | | | | | | | | | | | |
| Total | 1 344 | 4 970 | 100 00 | 294 | 486 | 100 00 | 1 496 | 6 603 | 100 00 | 318 | 652 | 100 00 |
| Less than 0 10 | – | – | 0 00 | – | – | 0 00 | – | – | 0 00 | – | – | 0 00 |
| 0 10 0 19 | 1 | 7 | 0 14 | – | – | 0 00 | – | – | 0 00 | – | – | 0 00 |
| 0 20 0 29 | 1 | 2 | 0 17 | 2 | 3 | 0 64 | 1 | 5 | 0 07 | 1 | 1 | 0 15 |
| 0 30-0 39 | 5 | 26 | 0 70 | 9 | 8 | 2 28 | 6 | 36 | 0 62 | 4 | 6 | 1 02 |
| 0 40-0 49 | 19 | 77 | 2 26 | 8 | 15 | 5 31 | 18 | 80 | 1 84 | 12 | 15 | 3 39 |
| 0 50-0 54 | 21 | 79 | 3 85 | 13 | 13 | 8 07 | 27 | 88 | 3 17 | 11 | 23 | 6 91 |
| 0 55-0 59 | 48 | 164 | 7 16 | 13 | 21 | 12 39 | 42 | 189 | 6 02 | 13 | 24 | 10 54 |
| 0 60 0 69 | 129 | 514 | 17 51 | 37 | 55 | 23 76 | 127 | 582 | 14 84 | 37 | 85 | 23 55 |
| 0 70 0 79 | 186 | 690 | 31 39 | 46 | 78 | 39 82 | 165 | 709 | 25 58 | 32 | 68 | 33 92 |
| 0 80 0 89 | 178 | 706 | 45 59 | 41 | 69 | 54 03 | 168 | 769 | 37 22 | 42 | 98 | 48 95 |
| 0 90 0 99 | 198 | 694 | 59 55 | 41 | 90 | 72 48 | 171 | 746 | 48 53 | 38 | 68 | 59 41 |
| 1 00 1 19 | 237 | 910 | 77 86 | 42 | 53 | 83 44 | 306 | 1 378 | 69 40 | 58 | 128 | 79 10 |
| 1 20 1 39 | 149 | 532 | 88 56 | 20 | 44 | 92 43 | 199 | 956 | 83 88 | 29 | 63 | 88 74 |
| 1 40 1 59 | 84 | 227 | 93 13 | 6 | 8 | 94 16 | 101 | 438 | 90 52 | 16 | 34 | 94 00 |
| 1 60 1 79 | 41 | 163 | 96 42 | 11 | 15 | 97 27 | 45 | 178 | 93 22 | 9 | 11 | 95 76 |
| 1 80 1 99 | 19 | 77 | 97 97 | 1 | 1 | 97 48 | 47 | 157 | 95 59 | 5 | 9 | 97 22 |
| 2 00 2 19 | 8 | 32 | 98 61 | – | – | 97 48 | 25 | 77 | 96 75 | 2 | 2 | 97 60 |
| 2 20 2 39 | 5 | 14 | 98 90 | – | – | 97 48 | 14 | 44 | 97 43 | 3 | 3 | 98 09 |
| 2 40 2 59 | 2 | 1 | 98 93 | 1 | 1 | 97 64 | 11 | 47 | 98 14 | 1 | 5 | 98 87 |
| 2 60 2 79 | 2 | 8 | 99 09 | – | – | 97 64 | 6 | 24 | 98 50 | 1 | 3 | 99 31 |
| 2 80 2 99 | 1 | 4 | 99 17 | – | – | 97 64 | 6 | 28 | 98 92 | – | – | 99 31 |
| 3 00 3 19 | 2 | 6 | 99 30 | – | – | 97 64 | 1 | 3 | 98 97 | 1 | 1 | 99 46 |
| 3 20 or more | 8 | 35 | 100 00 | 3 | 11 | 100 00 | 10 | 68 | 100 00 | 3 | 4 | 100 00 |
| | Income below poverty level[1] | | | | | | | | | | | |
| Total | 204 | 595 | 100 00 | 128 | 186 | 100 00 | 321 | 1 165 | 100 00 | 158 | 300 | 100 00 |
| Less than 0 10 | – | – | 0 00 | – | – | 0 00 | – | – | 0 00 | – | – | 0 00 |
| 0 10 0 19 | – | – | 0 00 | – | – | 0 00 | – | – | 0 00 | – | – | 0 00 |
| 0 20 0 29 | 1 | 2 | 0 27 | – | – | 0 00 | – | – | 0 00 | – | – | 0 00 |
| 0 30 0 39 | 1 | 9 | 1 87 | 5 | 5 | 2 66 | 2 | 10 | 0 84 | 2 | 4 | 1 32 |
| 0 40 0 49 | 2 | 10 | 3 49 | 1 | 1 | 3 08 | 4 | 5 | 1 31 | 7 | 7 | 3 75 |
| 0 50 0 54 | 1 | 2 | 3 82 | 10 | 9 | 7 72 | 7 | 20 | 2 99 | 6 | 11 | 7 28 |
| 0 55 0 59 | 9 | 28 | 8 56 | 7 | 15 | 15 61 | 12 | 51 | 7 33 | 7 | 11 | 10 84 |
| 0 60 0 69 | 19 | 54 | 17 60 | 12 | 15 | 23 67 | 23 | 92 | 15 20 | 14 | 29 | 20 47 |
| 0 70 0 79 | 29 | 97 | 33 86 | 17 | 26 | 37 77 | 33 | 112 | 24 84 | 13 | 20 | 27 02 |
| 0 80-0 89 | 28 | 101 | 50 80 | 21 | 38 | 57 97 | 29 | 102 | 33 64 | 20 | 34 | 38 21 |
| 0 90 0 99 | 30 | 58 | 60 51 | 15 | 34 | 76 03 | 37 | 121 | 44 03 | 19 | 33 | 49 17 |
| 1 00 1 19 | 32 | 108 | 78 65 | 20 | 17 | 85 27 | 67 | 282 | 68 24 | 30 | 79 | 75 52 |
| 1 20 1 39 | 24 | 76 | 91 33 | 7 | 12 | 91 81 | 38 | 180 | 83 68 | 18 | 35 | 87 21 |
| 1 40 1 59 | 15 | 25 | 95 58 | 4 | 7 | 95 49 | 25 | 79 | 90 46 | 10 | 15 | 92 23 |
| 1 60 1 79 | 7 | 18 | 98 56 | 7 | 7 | 99 02 | 7 | 17 | 91 95 | 6 | 8 | 94 89 |
| 1 80 1 99 | 2 | 4 | 99 20 | 1 | 1 | 99 58 | 18 | 40 | 95 39 | 3 | 8 | 97 46 |
| 2 00 2 19 | – | – | 99 20 | – | – | 99 58 | 5 | 13 | 96 50 | 1 | 1 | 97 82 |
| 2 20 2 39 | 1 | 1 | 99 31 | – | – | 99 58 | 3 | 10 | 97 39 | – | – | 97 82 |
| 2 40 2 59 | – | – | 99 31 | 1 | 1 | 100 00 | 5 | 10 | 98 27 | 1 | 5 | 99 52 |
| 2 60 2 79 | – | – | 99 31 | – | – | 100 00 | 4 | 17 | 99 74 | – | – | 99 52 |
| 2 80 2 99 | – | – | 99 31 | – | – | 100 00 | 1 | 2 | 99 89 | – | – | 99 52 |
| 3 00 3 19 | – | – | 99 31 | – | – | 100 00 | – | – | 99 89 | – | – | 99 52 |
| 3 20 or more | 3 | 4 | 100 00 | – | – | 100 00 | 1 | 1 | 100 00 | 1 | 1 | 100 00 |
| | Income above poverty level[1] | | | | | | | | | | | |
| Total | 1 077 | 4 127 | 100 00 | 149 | 277 | 100 00 | 1 113 | 5 120 | 100 00 | 142 | 298 | 100 00 |
| Less than 0 10 | – | – | 0 00 | – | – | 0 00 | – | – | 0 00 | – | – | 0 00 |
| 0 10 0 19 | 1 | 7 | 0 17 | – | – | 0 00 | – | – | 0 00 | – | – | 0 00 |
| 0 20 0 29 | – | – | 0 17 | 2 | 3 | 1 12 | 1 | 5 | 0 09 | 1 | 1 | 0 33 |
| 0 30 0 39 | 4 | 17 | 0 58 | 4 | 3 | 2 22 | 4 | 26 | 0 60 | 2 | 2 | 0 90 |
| 0 40 0 49 | 13 | 48 | 1 73 | 7 | 14 | 7 27 | 13 | 69 | 1 95 | 5 | 8 | 3 64 |
| 0 50 0 54 | 20 | 77 | 3 61 | 2 | 4 | 8 74 | 19 | 67 | 3 26 | 5 | 12 | 7 80 |
| 0 55 0 59 | 37 | 130 | 6 75 | 5 | 5 | 10 58 | 29 | 133 | 5 87 | 5 | 5 | 9 35 |
| 0 60 0 69 | 104 | 446 | 17 54 | 23 | 38 | 24 17 | 98 | 460 | 14 84 | 20 | 40 | 22 79 |
| 0 70 0 79 | 141 | 543 | 30 69 | 25 | 49 | 41 78 | 126 | 580 | 26 16 | 15 | 43 | 37 20 |
| 0 80 0 89 | 143 | 564 | 44 36 | 18 | 30 | 52 54 | 132 | 614 | 38 16 | 20 | 57 | 56 20 |
| 0 90 0 99 | 163 | 615 | 59 26 | 23 | 50 | 70 44 | 120 | 563 | 49 17 | 18 | 34 | 67 73 |
| 1 00 1 19 | 195 | 750 | 77 42 | 20 | 35 | 82 96 | 228 | 1 053 | 69 73 | 27 | 48 | 83 90 |
| 1 20 1 39 | 121 | 447 | 88 26 | 12 | 26 | 92 45 | 154 | 750 | 84 37 | 9 | 26 | 92 47 |
| 1 40 1 59 | 66 | 194 | 92 97 | 2 | 2 | 93 02 | 73 | 301 | 90 25 | 3 | 8 | 95 05 |
| 1 60 1 79 | 32 | 136 | 96 26 | 4 | 9 | 96 11 | 37 | 155 | 93 28 | 3 | 4 | 96 23 |
| 1 80 1 99 | 15 | 64 | 97 82 | – | – | 96 11 | 27 | 112 | 95 47 | 2 | 2 | 96 83 |
| 2 00 2 19 | 7 | 31 | 98 57 | – | – | 96 11 | 20 | 64 | 96 71 | 1 | 1 | 97 30 |
| 2 20 2 39 | 3 | 9 | 98 77 | – | – | 96 11 | 11 | 34 | 97 38 | 3 | 3 | 98 38 |
| 2 40 2 59 | 2 | 1 | 98 81 | – | – | 96 11 | 5 | 34 | 98 05 | – | – | 98 38 |
| 2 60 2 79 | 2 | 8 | 99 01 | – | – | 96 11 | 2 | 7 | 98 19 | 1 | 3 | 99 32 |
| 2 80 2 99 | 1 | 4 | 99 10 | – | – | 96 11 | 5 | 26 | 98 69 | – | – | 99 32 |
| 3 00 3 19 | 2 | 6 | 99 25 | – | – | 96 11 | – | – | 98 69 | 1 | 1 | 99 65 |
| 3 20 or more | 5 | 31 | 100 00 | 2 | 11 | 100 00 | 9 | 67 | 100 00 | 1 | 1 | 100 00 |

[1]Excludes unknown income

## Table 2-181. CUMULATIVE PERCENTAGE DISTRIBUTION OF PREFORMED NIACIN INTAKE VALUES IN MILLIGRAMS FOR PERSONS AGED 1 YEAR BY SEX AND RACE FOR INCOME LEVELS UNITED STATES, 1971-74

| Niacin in mg | Total | | | Male | | | Female | | |
|---|---|---|---|---|---|---|---|---|---|
| | Examined persons | Estimated population in thousands | Cumulative percent | Examined persons | Estimated population in thousands | Cumulative percent | Examined persons | Estimated population in thousands | Cumulative percent |
| | All incomes | | | | | | | | |
| Total | 553 | 3 313 | 100 00 | 286 | 1 693 | 100 00 | 267 | 1 620 | 100 00 |
| Less than 1 5 | 4 | 8 | 0 24 | – | – | 0 00 | 4 | 8 | 0 48 |
| 1 5-1 9 | 4 | 25 | 0 98 | 3 | 20 | 1 20 | 1 | 4 | 0 75 |
| 2 0-2 4 | 7 | 41 | 2 23 | 3 | 16 | 2 13 | 4 | 26 | 2 33 |
| 2 5-2 9 | 15 | 85 | 4 79 | 8 | 42 | 4 58 | 7 | 43 | 5 01 |
| 3 0-3 4 | 27 | 126 | 8 59 | 14 | 59 | 8 07 | 13 | 67 | 9 14 |
| 3 5-3 9 | 23 | 102 | 11 68 | 9 | 41 | 10 48 | 14 | 61 | 12 93 |
| 4 0-4 4 | 29 | 211 | 18 04 | 14 | 95 | 16 09 | 15 | 116 | 20 08 |
| 4 5-4 9 | 38 | 207 | 24 28 | 16 | 86 | 21 15 | 22 | 121 | 27 55 |
| 5 0-5 9 | 66 | 447 | 37 77 | 27 | 175 | 31 50 | 39 | 272 | 44 32 |
| 6 0-6 9 | 75 | 500 | 52 86 | 42 | 305 | 49 52 | 33 | 195 | 56 34 |
| 7 0-7 9 | 45 | 243 | 60 18 | 25 | 148 | 58 28 | 20 | 94 | 62 17 |
| 8 0-8 9 | 57 | 343 | 70 53 | 32 | 179 | 68 83 | 25 | 164 | 72 31 |
| 9 0-9 9 | 24 | 133 | 74 53 | 12 | 70 | 72 95 | 12 | 63 | 76 19 |
| 10 0-10 9 | 30 | 174 | 79 77 | 16 | 84 | 77 90 | 14 | 90 | 81 74 |
| 11 0-11 9 | 26 | 150 | 84 31 | 13 | 81 | 82 67 | 13 | 70 | 86 03 |
| 12 0-12 9 | 19 | 123 | 88 02 | 14 | 89 | 87 90 | 5 | 34 | 88 15 |
| 13 0-13 9 | 10 | 80 | 90 43 | 6 | 49 | 90 80 | 4 | 31 | 90 05 |
| 14 0-14 9 | 11 | 47 | 91 84 | 7 | 35 | 92 85 | 4 | 12 | 90 79 |
| 15 0-15 9 | 3 | 29 | 92 73 | 1 | 10 | 93 43 | 2 | 20 | 92 00 |
| 16 0-16 9 | 4 | 16 | 93 22 | 3 | 11 | 94 09 | 1 | 5 | 92 32 |
| 17 0-17 9 | 7 | 40 | 94 43 | 4 | 19 | 95 19 | 3 | 21 | 93 63 |
| 18 0-18 9 | 7 | 44 | 95 77 | 4 | 18 | 96 26 | 3 | 26 | 95 25 |
| 19 0-19 9 | 7 | 46 | 97 17 | 4 | 16 | 97 22 | 3 | 30 | 97 11 |
| 20 0-20 9 | 7 | 38 | 98 30 | 4 | 22 | 98 55 | 3 | 15 | 98 04 |
| 21 0-21 9 | – | – | 98 30 | – | – | 98 55 | – | – | 98 04 |
| 22 0-22 9 | 1 | 1 | 98 34 | 1 | 1 | 98 63 | – | – | 98 04 |
| 23 0 or more | 7 | 55 | 100 00 | 4 | 23 | 100 00 | 3 | 32 | 100 00 |
| | Income below poverty level[1] | | | | | | | | |
| Total | 139 | 610 | 100 00 | 68 | 309 | 100 00 | 71 | 302 | 100 00 |
| Less than 1 5 | 2 | 5 | 0 74 | – | – | 0 00 | 2 | 5 | 1 49 |
| 1 5-1 9 | 1 | 4 | 1 45 | – | – | 0 00 | 1 | 4 | 2 93 |
| 2 0-2 4 | 2 | 6 | 2 46 | 1 | 1 | 0 41 | 1 | 5 | 4 55 |
| 2 5-2 9 | 4 | 12 | 4 41 | – | – | 0 41 | 4 | 12 | 8 51 |
| 3 0-3 4 | 8 | 17 | 7 22 | 5 | 10 | 3 72 | 3 | 7 | 10 79 |
| 3 5-3 9 | 6 | 11 | 9 01 | 1 | 1 | 4 08 | 5 | 10 | 14 04 |
| 4 0-4 4 | 8 | 46 | 16 62 | 2 | 8 | 6 54 | 6 | 39 | 26 94 |
| 4 5-4 9 | 11 | 42 | 23 45 | 5 | 32 | 16 76 | 6 | 10 | 30 28 |
| 5 0-5 9 | 19 | 89 | 38 07 | 9 | 50 | 32 88 | 10 | 40 | 43 38 |
| 6 0-6 9 | 17 | 106 | 55 41 | 10 | 55 | 50 69 | 7 | 51 | 60 24 |
| 7 0-7 9 | 17 | 66 | 66 20 | 9 | 37 | 62 64 | 8 | 29 | 69 84 |
| 8 0-8 9 | 13 | 76 | 78 60 | 9 | 50 | 78 99 | 4 | 25 | 78 20 |
| 9 0-9 9 | 8 | 28 | 83 16 | 4 | 9 | 82 02 | 4 | 18 | 84 32 |
| 10 0-10 9 | 8 | 39 | 89 58 | 4 | 25 | 90 18 | 4 | 14 | 88 97 |
| 11 0-11 9 | 2 | 9 | 91 10 | – | – | 90 18 | 2 | 9 | 92 03 |
| 12 0-12 9 | 1 | 15 | 93 50 | – | – | 90 18 | 1 | 15 | 96 90 |
| 13 0-13 9 | 1 | 10 | 95 10 | 1 | 10 | 93 35 | – | – | 96 90 |
| 14 0-14 9 | 5 | 11 | 96 86 | 3 | 8 | 95 91 | 2 | 3 | 97 83 |
| 15 0-15 9 | – | – | 96 86 | – | – | 95 91 | – | – | 97 83 |
| 16 0-16 9 | 1 | 3 | 97 31 | 1 | 3 | 96 81 | – | – | 97 83 |
| 17 0-17 9 | – | – | 97 31 | – | – | 96 81 | – | – | 97 83 |
| 18 0-18 9 | 1 | 5 | 98 21 | 1 | 5 | 98 58 | – | – | 97 83 |
| 19 0-19 9 | 1 | 2 | 98 48 | 1 | 2 | 99 13 | – | – | 97 83 |
| 20 0-20 9 | 1 | 1 | 98 71 | 1 | 1 | 99 58 | – | – | 97 83 |
| 21 0-21 9 | – | – | 98 71 | – | – | 99 58 | – | – | 97 83 |
| 22 0-22 9 | 1 | 1 | 98 92 | 1 | 1 | 100 00 | – | – | 97 83 |
| 23 0 or more | 1 | 7 | 100 00 | – | – | 100 00 | 1 | 7 | 100 00 |
| | Income above poverty level[1] | | | | | | | | |
| Total | 404 | 2 645 | 100 00 | 212 | 1 347 | 100 00 | 192 | 1 298 | 100 00 |
| Less than 1 5 | 2 | 3 | 0 13 | – | – | 0 00 | 2 | 3 | 0 26 |
| 1 5-1 9 | 3 | 20 | 0 90 | 3 | 20 | 1 51 | – | – | 0 26 |
| 2 0-2 4 | 5 | 35 | 2 22 | 2 | 14 | 2 58 | 3 | 21 | 1 85 |
| 2 5-2 9 | 11 | 73 | 4 99 | 8 | 42 | 5 67 | 3 | 31 | 4 28 |
| 3 0-3 4 | 17 | 93 | 8 52 | 8 | 41 | 8 75 | 9 | 52 | 8 28 |
| 3 5-3 9 | 17 | 91 | 11 97 | 8 | 40 | 11 69 | 9 | 52 | 12 25 |
| 4 0-4 4 | 21 | 164 | 18 18 | 12 | 87 | 18 19 | 9 | 77 | 18 18 |
| 4 5-4 9 | 26 | 159 | 24 19 | 10 | 48 | 21 75 | 16 | 111 | 26 72 |
| 5 0-5 9 | 45 | 346 | 37 26 | 16 | 114 | 30 18 | 29 | 232 | 44 61 |
| 6 0-6 9 | 56 | 382 | 51 70 | 31 | 247 | 48 49 | 25 | 135 | 55 03 |
| 7 0-7 9 | 27 | 176 | 58 34 | 16 | 111 | 56 76 | 11 | 64 | 59 98 |
| 8 0-8 9 | 44 | 267 | 68 44 | 23 | 128 | 66 28 | 21 | 139 | 70 69 |
| 9 0-9 9 | 15 | 102 | 72 31 | 8 | 60 | 70 76 | 7 | 42 | 73 92 |
| 10 0-10 9 | 22 | 134 | 77 40 | 12 | 59 | 75 11 | 10 | 76 | 79 77 |
| 11 0-11 9 | 23 | 132 | 82 40 | 12 | 72 | 80 46 | 11 | 60 | 84 42 |
| 12 0-12 9 | 18 | 108 | 86 49 | 14 | 89 | 87 03 | 4 | 20 | 85 93 |
| 13 0-13 9 | 9 | 70 | 89 15 | 5 | 39 | 89 96 | 4 | 31 | 88 30 |
| 14 0-14 9 | 6 | 36 | 90 50 | 4 | 27 | 91 95 | 2 | 9 | 89 01 |
| 15 0-15 9 | 3 | 29 | 91 62 | 1 | 10 | 92 67 | 2 | 20 | 90 52 |
| 16 0-16 9 | 3 | 14 | 92 13 | 2 | 9 | 93 30 | 1 | 5 | 90 91 |
| 17 0-17 9 | 7 | 40 | 93 64 | 4 | 19 | 94 68 | 3 | 21 | 92 56 |
| 18 0-18 9 | 6 | 39 | 95 11 | 3 | 13 | 95 63 | 3 | 26 | 94 57 |
| 19 0-19 9 | 6 | 45 | 96 80 | 3 | 15 | 96 71 | 3 | 30 | 96 89 |
| 20 0-20 9 | 6 | 36 | 98 17 | 3 | 21 | 98 28 | 3 | 15 | 98 06 |
| 21 0-21 9 | – | – | 98 17 | – | – | 98 28 | – | – | 98 06 |
| 22 0-22 9 | – | – | 98 17 | – | – | 98 28 | – | – | 98 06 |
| 23 0 or more | 6 | 48 | 100 00 | 4 | 23 | 100 00 | 2 | 25 | 100 00 |

**Table 2-181. CUMULATIVE PERCENTAGE DISTRIBUTION OF PREFORMED NIACIN INTAKE VALUES IN MILLIGRAMS FOR PERSONS AGED 1 YEAR BY SEX AND RACE FOR INCOME LEVELS UNITED STATES, 1971-74—Con.**

| Niacin in mg | White male | | | Black male | | | White female | | | Black female | | |
|---|---|---|---|---|---|---|---|---|---|---|---|---|
| | Examined persons | Estimated population in thousands | Cumulative percent | Examined persons | Estimated population in thousands | Cumulative percent | Examined persons | Estimated population in thousands | Cumulative percent | Examined persons | Estimated population in thousands | Cumulative percent |
| | All incomes | | | | | | | | | | | |
| Total | 211 | 1 402 | 100 00 | 72 | 280 | 100 00 | 189 | 1 328 | 100 00 | 73 | 257 | 100 00 |
| Less than 1 5 | – | – | 0 00 | – | – | 0 00 | 2 | 3 | 0 25 | 2 | 5 | 1 75 |
| 1 5-1 9 | 3 | 20 | 1 45 | – | – | 0 00 | – | – | 0 25 | 1 | 4 | 3 44 |
| 2 0-2 4 | 3 | 16 | 2 57 | – | – | 0 00 | 2 | 16 | 1 48 | 2 | 9 | 7 04 |
| 2 5-2 9 | 7 | 41 | 5 47 | 1 | 1 | 0 32 | 5 | 40 | 4 51 | 2 | 3 | 8 28 |
| 3 0-3 4 | 9 | 44 | 8 64 | 5 | 15 | 5 53 | 9 | 58 | 8 90 | 4 | 9 | 11 63 |
| 3 5-3 9 | 7 | 29 | 10 72 | 1 | 10 | 9 26 | 10 | 53 | 12 89 | 4 | 8 | 14 91 |
| 4 0-4 4 | 10 | 82 | 16 55 | 3 | 9 | 12 60 | 10 | 89 | 19 59 | 5 | 27 | 25 38 |
| 4 5-4 9 | 9 | 59 | 20 75 | 6 | 21 | 19 92 | 13 | 107 | 27 63 | 9 | 14 | 30 95 |
| 5 0-5 9 | 20 | 149 | 31 42 | 7 | 26 | 29 09 | 30 | 231 | 45 02 | 8 | 32 | 43 46 |
| 6 0-6 9 | 29 | 231 | 47 89 | 13 | 74 | 55 63 | 24 | 155 | 56 66 | 8 | 36 | 57 30 |
| 7 0-7 9 | 16 | 126 | 56 88 | 9 | 22 | 63 59 | 13 | 64 | 61 46 | 7 | 31 | 69 26 |
| 8 0-8 9 | 23 | 141 | 66 91 | 9 | 38 | 77 16 | 18 | 139 | 71 91 | 6 | 18 | 76 45 |
| 9 0-9 9 | 7 | 59 | 71 15 | 5 | 10 | 80 85 | 6 | 32 | 74 33 | 5 | 22 | 85 02 |
| 10 0-10 9 | 12 | 60 | 75 42 | 4 | 24 | 89 40 | 10 | 78 | 80 20 | 4 | 12 | 89 70 |
| 11 0-11 9 | 12 | 79 | 81 08 | 1 | 1 | 89 92 | 12 | 68 | 85 33 | 1 | 2 | 90 31 |
| 12 0-12 9 | 13 | 87 | 87 28 | 1 | 2 | 90 47 | 4 | 20 | 86 80 | 1 | 15 | 96 02 |
| 13 0-13 9 | 6 | 49 | 90 79 | – | – | 90 47 | 3 | 24 | 88 63 | – | – | 96 02 |
| 14 0-14 9 | 4 | 21 | 92 29 | 3 | 14 | 95 35 | 3 | 11 | 89 42 | 1 | 1 | 96 58 |
| 15 0-15 9 | 1 | 10 | 92 99 | – | – | 95 35 | 2 | 20 | 90 90 | – | – | 96 58 |
| 16 0-16 9 | 2 | 10 | 93 71 | 1 | 1 | 95 75 | 1 | 5 | 91 29 | – | – | 96 58 |
| 17 0-17 9 | 4 | 19 | 95 04 | – | – | 95 75 | 2 | 17 | 92 59 | 1 | 4 | 98 15 |
| 18 0 18 9 | 4 | 18 | 96 34 | – | – | 95 75 | 3 | 26 | 94 56 | – | – | 98 15 |
| 19 0-19 9 | 3 | 15 | 97 38 | 1 | 2 | 96 35 | 2 | 29 | 96 73 | 1 | 1 | 98 64 |
| 20 0-20 9 | 3 | 14 | 98 34 | 1 | 9 | 99 53 | 2 | 12 | 97 61 | 1 | 3 | 100 00 |
| 21 0-21 9 | – | – | 98 34 | – | – | 99 53 | – | – | 97 61 | – | – | 100 00 |
| 22 0-22 9 | – | – | 98 34 | 1 | 1 | 100 00 | – | – | 97 61 | – | – | 100 00 |
| 23 0 or more | 4 | 23 | 100 00 | – | – | 100 00 | 3 | 32 | 100 00 | – | – | 100 00 |
| | Income below poverty level[1] | | | | | | | | | | | |
| Total | 30 | 158 | 100 00 | 38 | 151 | 100 00 | 27 | 146 | 100 00 | 42 | 142 | 100 00 |
| Less than 1 5 | – | – | 0 00 | – | – | 0 00 | – | – | 0 00 | 2 | 5 | 3 17 |
| 1 5-1 9 | – | – | 0 00 | – | – | 0 00 | – | – | 0 00 | 1 | 4 | 6 23 |
| 2 0-2 4 | 1 | 1 | 0 80 | – | – | 0 00 | 1 | 5 | 3 34 | – | – | 6 23 |
| 2 5-2 9 | – | – | 0 80 | – | – | 0 00 | 2 | 9 | 9 30 | 2 | 3 | 8 48 |
| 3 0-3 4 | 2 | 5 | 3 70 | 3 | 6 | 3 74 | – | – | 9 30 | 3 | 7 | 13 34 |
| 3 5-3 9 | 1 | 1 | 4 41 | – | – | 3 74 | 2 | 3 | 11 49 | 3 | 7 | 17 98 |
| 4 0-4 4 | 1 | 6 | 8 30 | 1 | 1 | 4 70 | 3 | 17 | 23 27 | 3 | 22 | 33 22 |
| 4 5-4 9 | 3 | 18 | 19 66 | 2 | 14 | 13 73 | 1 | 2 | 24 98 | 5 | 8 | 38 57 |
| 5 0-5 9 | 4 | 32 | 40 04 | 5 | 18 | 25 39 | 4 | 14 | 34 59 | 5 | 17 | 50 44 |
| 6 0-6 9 | 3 | 11 | 47 14 | 7 | 44 | 54 41 | 3 | 36 | 59 00 | 3 | 10 | 57 82 |
| 7 0-7 9 | 3 | 20 | 59 61 | 6 | 17 | 65 81 | 4 | 20 | 72 83 | 4 | 9 | 63 96 |
| 8 0-8 9 | 4 | 27 | 76 80 | 5 | 23 | 81 28 | 1 | 12 | 80 79 | 3 | 14 | 73 49 |
| 9 0-9 9 | 1 | 2 | 77 94 | 3 | 8 | 86 29 | – | – | 80 79 | 4 | 18 | 86 49 |
| 10 0-10 9 | 2 | 13 | 86 42 | 2 | 12 | 94 11 | 2 | 11 | 88 27 | 2 | 3 | 88 65 |
| 11 0-11 9 | – | – | 86 42 | – | – | 94 11 | 2 | 9 | 94 59 | – | – | 88 65 |
| 12 0-12 9 | – | – | 86 42 | – | – | 94 11 | – | – | 94 59 | 1 | 15 | 98 99 |
| 13 0-13 9 | 1 | 10 | 92 62 | – | – | 94 11 | – | – | 94 59 | – | – | 98 99 |
| 14 0-14 9 | 1 | 2 | 93 91 | 2 | 6 | 98 01 | 1 | 1 | 95 52 | 1 | 1 | 100 00 |
| 15 0-15 9 | – | – | 93 91 | – | – | 98 01 | – | – | 95 52 | – | – | 100 00 |
| 16 0-16 9 | 1 | 3 | 95 66 | – | – | 98 01 | – | – | 95 52 | – | – | 100 00 |
| 17 0-17 9 | – | – | 95 66 | – | – | 98 01 | – | – | 95 52 | – | – | 100 00 |
| 18 0-18 9 | 1 | 5 | 99 13 | – | – | 98 01 | – | – | 95 52 | – | – | 100 00 |
| 19 0-19 9 | – | – | 99 13 | 1 | 2 | 99 13 | – | – | 95 52 | – | – | 100 00 |
| 20 0-20 9 | 1 | 1 | 100 00 | – | – | 99 13 | – | – | 95 52 | – | – | 100 00 |
| 21 0-21 9 | – | – | 100 00 | – | – | 99 13 | – | – | 95 52 | – | – | 100 00 |
| 22 0-22 9 | – | – | 100 00 | 1 | 1 | 100 00 | – | – | 95 52 | – | – | 100 00 |
| 23 0 or more | – | – | 100 00 | – | – | 100 00 | 1 | 7 | 100 00 | – | – | 100 00 |
| | Income above poverty level[1] | | | | | | | | | | | |
| Total | 178 | 1 223 | 100 00 | 32 | 118 | 100 00 | 159 | 1 169 | 100 00 | 30 | 107 | 100 00 |
| Less than 1 5 | – | – | 0 00 | – | – | 0 00 | 2 | 3 | 0 29 | – | – | 0 00 |
| 1 5-1 9 | 3 | 20 | 1 67 | – | – | 0 00 | – | – | 0 29 | – | – | 0 00 |
| 2 0-2 4 | 2 | 14 | 2 84 | – | – | 0 00 | 1 | 11 | 1 27 | 2 | 9 | 8 68 |
| 2 5-2 9 | 7 | 41 | 6 17 | 1 | 1 | 0 76 | 3 | 31 | 3 96 | – | – | 8 68 |
| 3 0-3 4 | 7 | 40 | 9 43 | 1 | 2 | 2 15 | 8 | 50 | 8 25 | 1 | 2 | 10 28 |
| 3 5-3 9 | 6 | 28 | 11 72 | 1 | 10 | 10 99 | 8 | 50 | 12 51 | 1 | 2 | 12 00 |
| 4 0-4 4 | 9 | 76 | 17 90 | 2 | 8 | 17 67 | 7 | 72 | 18 63 | 2 | 5 | 16 97 |
| 4 5-4 9 | 6 | 41 | 21 25 | 4 | 7 | 23 49 | 12 | 104 | 27 55 | 4 | 7 | 23 27 |
| 5 0-5 9 | 14 | 105 | 29 87 | 2 | 8 | 30 34 | 26 | 217 | 46 09 | 3 | 15 | 37 64 |
| 6 0-6 9 | 26 | 220 | 47 83 | 5 | 27 | 53 08 | 21 | 119 | 56 25 | 4 | 17 | 53 16 |
| 7 0-7 9 | 13 | 106 | 56 51 | 3 | 5 | 57 40 | 8 | 42 | 59 85 | 3 | 22 | 73 86 |
| 8 0-8 9 | 19 | 114 | 65 79 | 4 | 15 | 69 79 | 17 | 127 | 70 72 | 3 | 5 | 78 50 |
| 9 0-9 9 | 6 | 58 | 70 51 | 2 | 3 | 72 15 | 5 | 30 | 73 26 | 1 | 4 | 81 85 |
| 10 0-10 9 | 10 | 46 | 74 30 | 2 | 12 | 82 41 | 8 | 67 | 78 99 | 2 | 9 | 90 26 |
| 11 0-11 9 | 11 | 71 | 80 07 | 1 | 1 | 83 65 | 10 | 59 | 84 02 | 1 | 2 | 91 73 |
| 12 0-12 9 | 13 | 87 | 87 18 | 1 | 2 | 84 94 | 4 | 20 | 85 69 | – | – | 91 73 |
| 13 0-13 9 | 5 | 39 | 90 40 | – | – | 84 94 | 3 | 24 | 87 77 | – | – | 91 73 |
| 14 0-14 9 | 3 | 19 | 91 96 | 1 | 8 | 91 52 | 2 | 9 | 88 55 | – | – | 91 73 |
| 15 0-15 9 | 1 | 10 | 92 75 | – | – | 91 52 | 2 | 20 | 90 23 | – | – | 91 73 |
| 16 0-16 9 | 1 | 7 | 93 36 | 1 | 1 | 92 47 | 1 | 5 | 90 67 | – | – | 91 73 |
| 17 0-17 9 | 4 | 19 | 94 88 | – | – | 92 47 | 2 | 17 | 92 14 | 1 | 4 | 95 53 |
| 18 0-18 9 | 3 | 13 | 95 91 | – | – | 92 47 | 3 | 26 | 94 38 | – | – | 95 53 |
| 19 0-19 9 | 3 | 15 | 97 11 | – | – | 92 47 | 2 | 29 | 96 85 | 1 | 1 | 96 73 |
| 20 0-20 9 | 2 | 12 | 98 10 | 1 | 9 | 100 00 | 2 | 12 | 97 85 | 1 | 3 | 100 00 |
| 21 0-21 9 | – | – | 98 10 | – | – | 100 00 | – | – | 97 85 | – | – | 100 00 |
| 22 0-22 9 | – | – | 98 10 | – | – | 100 00 | – | – | 97 85 | – | – | 100 00 |
| 23 0 or more | 4 | 23 | 100 00 | – | – | 100 00 | 2 | 25 | 100 00 | – | – | 100 00 |

[1]Excludes unknown income

**Table 2-182. CUMULATIVE PERCENTAGE DISTRIBUTION OF PREFORMED NIACIN INTAKE VALUES IN MILLIGRAMS FOR PERSONS AGED 2-3 YEARS BY SEX AND RACE FOR INCOME LEVELS UNITED STATES, 1971-74**

| Niacin in mg | Total | | | Male | | | Female | | |
|---|---|---|---|---|---|---|---|---|---|
| | Examined persons | Estimated population in thousands | Cumulative percent | Examined persons | Estimated population in thousands | Cumulative percent | Examined persons | Estimated population in thousands | Cumulative percent |
| | All incomes | | | | | | | | |
| Total | 1 170 | 6 963 | 100 00 | 606 | 3 554 | 100 00 | 564 | 3 409 | 100 00 |
| Less than 1 5 | 9 | 32 | 0 46 | 6 | 18 | 0 52 | 3 | 14 | 0 41 |
| 1 5-1 9 | 5 | 29 | 0 88 | 2 | 16 | 0 96 | 3 | 13 | 0 80 |
| 2 0-2 4 | 10 | 67 | 1 85 | 2 | 22 | 1 59 | 8 | 45 | 2 11 |
| 2 5-2 9 | 15 | 80 | 2 99 | 7 | 34 | 2 54 | 8 | 46 | 3 47 |
| 3 0-3 4 | 18 | 95 | 4 35 | 9 | 53 | 4 03 | 9 | 41 | 4 68 |
| 3 5-3 9 | 45 | 232 | 7 68 | 23 | 104 | 6 97 | 22 | 128 | 8 42 |
| 4 0-4 4 | 33 | 209 | 10 68 | 11 | 36 | 7 99 | 22 | 173 | 13 49 |
| 4 5-4 9 | 48 | 296 | 14 93 | 16 | 116 | 11 24 | 32 | 180 | 18 77 |
| 5 0-5 9 | 106 | 598 | 23 51 | 53 | 307 | 19 88 | 53 | 291 | 27 30 |
| 6 0-6 9 | 117 | 759 | 34 41 | 59 | 399 | 31 09 | 58 | 360 | 37 86 |
| 7 0-7 9 | 130 | 725 | 44 81 | 55 | 293 | 39 34 | 75 | 432 | 50 52 |
| 8 0-8 9 | 96 | 535 | 52 49 | 51 | 272 | 47 01 | 45 | 262 | 58 21 |
| 9 0-9 9 | 99 | 584 | 60 88 | 47 | 272 | 54 67 | 52 | 312 | 67 36 |
| 10 0-10 9 | 84 | 582 | 69 24 | 46 | 322 | 63 73 | 38 | 260 | 74 98 |
| 11 0-11 9 | 80 | 415 | 75 21 | 42 | 213 | 69 74 | 38 | 202 | 80 91 |
| 12 0-12 9 | 59 | 404 | 81 01 | 40 | 229 | 76 18 | 19 | 175 | 86 05 |
| 13 0-13 9 | 47 | 280 | 85 03 | 31 | 186 | 81 42 | 16 | 94 | 88 79 |
| 14 0-14 9 | 29 | 195 | 87 82 | 18 | 115 | 84 66 | 11 | 79 | 91 12 |
| 15 0-15 9 | 28 | 195 | 90 63 | 16 | 108 | 87 70 | 12 | 87 | 93 69 |
| 16 0-16 9 | 23 | 132 | 92 53 | 14 | 87 | 90 14 | 9 | 45 | 95 01 |
| 17 0-17 9 | 12 | 84 | 93 74 | 10 | 61 | 91 85 | 2 | 24 | 95 70 |
| 18 0-18 9 | 17 | 108 | 95 28 | 11 | 79 | 94 07 | 6 | 29 | 96 55 |
| 19 0-19 9 | 9 | 45 | 95 93 | 3 | 22 | 94 68 | 6 | 23 | 97 24 |
| 20 0-20 9 | 7 | 38 | 96 48 | 7 | 38 | 95 76 | – | – | 97 24 |
| 21 0-21 9 | 5 | 16 | 96 71 | 3 | 5 | 95 90 | 2 | 11 | 97 56 |
| 22 0-22 9 | 6 | 25 | 97 07 | 3 | 16 | 96 35 | 3 | 9 | 97 82 |
| 23 0 or more | 33 | 204 | 100 00 | 21 | 130 | 100 00 | 12 | 74 | 100 00 |
| | Income below poverty level[1] | | | | | | | | |
| Total | 312 | 1 292 | 100 00 | 165 | 691 | 100 00 | 147 | 600 | 100 00 |
| Less than 1 5 | 3 | 6 | 0 46 | 2 | 4 | 0 59 | 1 | 2 | 0 32 |
| 1 5-1 9 | 1 | 11 | 1 31 | – | – | 0 59 | 1 | 11 | 2 13 |
| 2 0-2 4 | 4 | 22 | 2 98 | 1 | 15 | 2 73 | 3 | 7 | 3 27 |
| 2 5-2 9 | 6 | 23 | 4 73 | 1 | 2 | 2 99 | 5 | 21 | 6 74 |
| 3 0-3 4 | 5 | 12 | 5 67 | 2 | 4 | 3 56 | 3 | 8 | 8 11 |
| 3 5-3 9 | 14 | 71 | 11 15 | 8 | 34 | 8 41 | 6 | 37 | 14 32 |
| 4 0-4 4 | 9 | 54 | 15 32 | 4 | 5 | 9 19 | 5 | 48 | 22 38 |
| 4 5-4 9 | 12 | 46 | 18 86 | 3 | 12 | 11 00 | 9 | 33 | 27 92 |
| 5 0-5 9 | 35 | 127 | 28 68 | 22 | 86 | 23 44 | 13 | 41 | 34 72 |
| 6 0-6 9 | 29 | 138 | 39 35 | 17 | 81 | 35 15 | 12 | 57 | 44 18 |
| 7 0-7 9 | 32 | 134 | 49 69 | 15 | 69 | 45 08 | 17 | 65 | 55 00 |
| 8 0-8 9 | 29 | 102 | 57 59 | 18 | 58 | 53 44 | 11 | 44 | 62 37 |
| 9 0-9 9 | 28 | 99 | 65 26 | 15 | 57 | 61 66 | 13 | 42 | 69 41 |
| 10 0-10 9 | 20 | 74 | 70 97 | 7 | 17 | 64 17 | 13 | 56 | 78 81 |
| 11 0-11 9 | 18 | 49 | 74 75 | 9 | 26 | 67 95 | 9 | 23 | 82 57 |
| 12 0-12 9 | 11 | 53 | 78 83 | 8 | 35 | 72 99 | 3 | 18 | 85 55 |
| 13 0-13 9 | 16 | 61 | 83 56 | 10 | 41 | 78 95 | 6 | 20 | 88 87 |
| 14 0-14 9 | 4 | 25 | 85 51 | 3 | 20 | 81 90 | 1 | 5 | 89 67 |
| 15 0-15 9 | 5 | 35 | 88 21 | 4 | 33 | 86 66 | 1 | 2 | 89 99 |
| 16 0-16 9 | 11 | 53 | 92 31 | 7 | 37 | 92 05 | 4 | 16 | 92 62 |
| 17 0-17 9 | 3 | 21 | 93 95 | 3 | 21 | 95 11 | – | – | 92 62 |
| 18 0-18 9 | 5 | 31 | 96 36 | 2 | 18 | 97 74 | 3 | 13 | 94 77 |
| 19 0-19 9 | 3 | 12 | 97 29 | – | – | 97 74 | 3 | 12 | 96 77 |
| 20 0-20 9 | – | – | 97 29 | – | – | 97 74 | – | – | 96 77 |
| 21 0-21 9 | 1 | 2 | 97 43 | 1 | 2 | 98 00 | – | – | 96 77 |
| 22 0-22 9 | 2 | 3 | 97 66 | – | – | 98 00 | 2 | 3 | 97 28 |
| 23 0 or more | 6 | 30 | 100 00 | 3 | 14 | 100 00 | 3 | 16 | 100 00 |
| | Income above poverty level[1] | | | | | | | | |
| Total | 835 | 5 553 | 100 00 | 434 | 2 808 | 100 00 | 401 | 2 744 | 100 00 |
| Less than 1 5 | 6 | 26 | 0 48 | 4 | 14 | 0 51 | 2 | 12 | 0 44 |
| 1 5-1 9 | 3 | 17 | 0 78 | 2 | 16 | 1 07 | 1 | 1 | 0 48 |
| 2 0-2 4 | 6 | 45 | 1 60 | 1 | 8 | 1 34 | 5 | 38 | 1 86 |
| 2 5-2 9 | 9 | 57 | 2 63 | 6 | 32 | 2 47 | 3 | 25 | 2 78 |
| 3 0-3 4 | 13 | 82 | 4 11 | 7 | 49 | 4 23 | 6 | 33 | 3 99 |
| 3 5-3 9 | 30 | 160 | 6 99 | 15 | 71 | 6 75 | 15 | 89 | 7 23 |
| 4 0-4 4 | 22 | 146 | 9 61 | 7 | 31 | 7 85 | 15 | 115 | 11 42 |
| 4 5-4 9 | 33 | 246 | 14 04 | 13 | 103 | 11 52 | 20 | 143 | 16 61 |
| 5 0-5 9 | 71 | 471 | 22 51 | 31 | 221 | 19 38 | 40 | 250 | 25 72 |
| 6 0-6 9 | 84 | 602 | 33 35 | 40 | 305 | 30 25 | 44 | 297 | 36 52 |
| 7 0-7 9 | 97 | 588 | 43 94 | 40 | 224 | 38 24 | 57 | 364 | 49 77 |
| 8 0-8 9 | 65 | 420 | 51 50 | 32 | 204 | 45 50 | 33 | 216 | 57 64 |
| 9 0-9 9 | 70 | 469 | 59 96 | 32 | 216 | 53 18 | 38 | 254 | 66 89 |
| 10 0-10 9 | 61 | 475 | 68 50 | 37 | 281 | 63 17 | 24 | 194 | 73 96 |
| 11 0-11 9 | 60 | 363 | 75 04 | 32 | 185 | 69 75 | 28 | 178 | 80 46 |
| 12 0-12 9 | 47 | 345 | 81 26 | 32 | 194 | 76 66 | 15 | 151 | 85 96 |
| 13 0-13 9 | 30 | 215 | 85 13 | 21 | 145 | 81 82 | 9 | 70 | 88 51 |
| 14 0-14 9 | 25 | 170 | 88 18 | 15 | 95 | 85 20 | 10 | 75 | 91 23 |
| 15 0-15 9 | 23 | 160 | 91 07 | 12 | 75 | 87 87 | 11 | 86 | 94 35 |
| 16 0-16 9 | 12 | 79 | 92 49 | 7 | 50 | 89 64 | 5 | 29 | 95 41 |
| 17 0-17 9 | 9 | 63 | 93 63 | 7 | 40 | 91 05 | 2 | 24 | 96 27 |
| 18 0-18 9 | 12 | 77 | 95 01 | 9 | 60 | 93 20 | 3 | 16 | 96 86 |
| 19 0-19 9 | 6 | 33 | 95 61 | 3 | 22 | 93 98 | 3 | 11 | 97 27 |
| 20 0-20 9 | 7 | 38 | 96 30 | 7 | 38 | 95 34 | – | – | 97 27 |
| 21 0-21 9 | 4 | 14 | 96 55 | 2 | 3 | 95 46 | 2 | 11 | 97 67 |
| 22 0-22 9 | 4 | 22 | 96 94 | 3 | 16 | 96 03 | 1 | 6 | 97 88 |
| 23 0 or more | 26 | 170 | 100 00 | 17 | 112 | 100 00 | 9 | 58 | 100 00 |

**Table 2-182. CUMULATIVE PERCENTAGE DISTRIBUTION OF PREFORMED NIACIN INTAKE VALUES IN MILLIGRAMS FOR PERSONS AGED 2-3 YEARS BY SEX AND RACE FOR INCOME LEVELS UNITED STATES, 1971-74—Con.**

| Niacin in mg | White male | | | Black male | | | White female | | | Black female | | |
|---|---|---|---|---|---|---|---|---|---|---|---|---|
| | Examined persons | Estimated population in thousands | Cumulative percent | Examined persons | Estimated population in thousands | Cumulative percent | Examined persons | Estimated population in thousands | Cumulative percent | Examined persons | Estimated population in thousands | Cumulative percent |
| | All incomes | | | | | | | | | | | |
| Total | 443 | 2 997 | 100 00 | 149 | 479 | 100 00 | 414 | 2 873 | 100 00 | 144 | 505 | 100 00 |
| Less than 1 5 | 5 | 16 | 0 53 | 1 | 2 | 0 51 | 3 | 14 | 0 49 | – | – | 0 00 |
| 1 5-1 9 | 2 | 16 | 1 06 | – | – | 0 51 | – | – | 0 49 | 3 | 13 | 2 64 |
| 2 0-2 4 | 2 | 22 | 1 81 | – | – | 0 51 | 7 | 43 | 1 99 | 1 | 1 | 2 93 |
| 2 5-2 9 | 6 | 30 | 2 82 | – | – | 0 51 | 6 | 42 | 3 47 | 2 | 4 | 3 67 |
| 3 0-3 4 | 5 | 32 | 3 90 | 3 | 17 | 4 03 | 4 | 24 | 4 29 | 4 | 14 | 6 37 |
| 3 5-3 9 | 18 | 96 | 7 10 | 5 | 8 | 5 77 | 16 | 107 | 8 00 | 6 | 21 | 10 51 |
| 4 0-4 4 | 6 | 30 | 8 12 | 5 | 6 | 7 01 | 16 | 145 | 13 03 | 6 | 28 | 16 11 |
| 4 5-4 9 | 12 | 109 | 11 74 | 4 | 7 | 8 48 | 21 | 153 | 18 36 | 11 | 27 | 21 46 |
| 5 0-5 9 | 36 | 230 | 19 43 | 17 | 76 | 24 42 | 37 | 244 | 26 86 | 15 | 45 | 30 45 |
| 6 0-6 9 | 37 | 316 | 29 96 | 20 | 72 | 39 41 | 41 | 295 | 37 13 | 16 | 58 | 41 87 |
| 7 0-7 9 | 38 | 243 | 38 07 | 14 | 36 | 46 93 | 56 | 362 | 49 74 | 18 | 68 | 55 33 |
| 8 0-8 9 | 30 | 213 | 45 16 | 18 | 32 | 53 70 | 39 | 240 | 58 08 | 6 | 22 | 59 77 |
| 9 0-9 9 | 34 | 219 | 52 48 | 12 | 47 | 63 60 | 38 | 270 | 67 48 | 13 | 34 | 66 53 |
| 10 0-10 9 | 41 | 294 | 62 30 | 5 | 28 | 69 41 | 26 | 190 | 74 09 | 12 | 70 | 80 39 |
| 11 0-11 9 | 32 | 189 | 68 59 | 10 | 25 | 74 58 | 24 | 155 | 79 50 | 14 | 47 | 89 66 |
| 12 0-12 9 | 32 | 202 | 75 32 | 7 | 22 | 79 16 | 17 | 168 | 85 35 | 2 | 7 | 91 09 |
| 13 0-13 9 | 24 | 153 | 80 44 | 7 | 33 | 85 97 | 10 | 75 | 87 96 | 6 | 19 | 94 76 |
| 14 0-14 9 | 12 | 102 | 83 83 | 5 | 8 | 87 70 | 10 | 70 | 90 38 | – | – | 94 76 |
| 15 0-15 9 | 12 | 84 | 86 63 | 4 | 24 | 92 68 | 12 | 87 | 93 43 | – | – | 94 76 |
| 16 0-16 9 | 11 | 83 | 89 40 | 3 | 4 | 93 51 | 6 | 40 | 94 82 | 3 | 5 | 95 75 |
| 17 0-17 9 | 8 | 46 | 90 92 | 2 | 15 | 96 66 | 2 | 24 | 95 64 | – | – | 95 75 |
| 18 0-18 9 | 10 | 77 | 93 50 | – | – | 96 66 | 6 | 29 | 96 66 | – | – | 95 75 |
| 19 0-19 9 | 3 | 22 | 94 23 | – | – | 96 66 | 4 | 19 | 97 33 | 2 | 4 | 96 51 |
| 20 0-20 9 | 7 | 38 | 95 51 | – | – | 96 66 | – | – | 97 33 | – | – | 96 51 |
| 21 0-21 9 | 1 | 2 | 95 57 | 2 | 3 | 97 31 | 2 | 11 | 97 71 | – | – | 96 51 |
| 22 0-22 9 | 3 | 16 | 96 10 | – | – | 97 31 | 2 | 7 | 97 97 | 1 | 2 | 96 82 |
| 23 0 or more | 16 | 117 | 100 00 | 5 | 13 | 100 00 | 9 | 58 | 100 00 | 3 | 16 | 100 00 |
| | Income below poverty level[1] | | | | | | | | | | | |
| Total | 72 | 423 | 100 00 | 89 | 251 | 100 00 | 68 | 363 | 100 00 | 79 | 238 | 100 00 |
| Less than 1 5 | 1 | 2 | 0 38 | 1 | 2 | 0 98 | 1 | 2 | 0 52 | – | – | 0 00 |
| 1 5-1 9 | – | – | 0 38 | – | – | 0 98 | – | – | 0 52 | 1 | 11 | 4 59 |
| 2 0-2 4 | 1 | 15 | 3 88 | – | – | 0 98 | 3 | 7 | 2 40 | – | – | 4 59 |
| 2 5-2 9 | 1 | 2 | 4 32 | – | – | 0 98 | 3 | 17 | 7 10 | 2 | 4 | 6 18 |
| 3 0-3 4 | 1 | 2 | 4 82 | 1 | 2 | 1 69 | 2 | 6 | 8 77 | 1 | 2 | 7 10 |
| 3 5-3 9 | 5 | 29 | 11 60 | 3 | 5 | 3 63 | 4 | 33 | 17 89 | 2 | 4 | 8 87 |
| 4 0-4 4 | 1 | 2 | 12 07 | 3 | 3 | 5 00 | 2 | 36 | 27 81 | 3 | 12 | 14 08 |
| 4 5-4 9 | 1 | 8 | 14 06 | 2 | 4 | 6 63 | 2 | 12 | 31 07 | 7 | 21 | 23 11 |
| 5 0-5 9 | 10 | 51 | 26 07 | 12 | 35 | 20 65 | 6 | 26 | 38 26 | 7 | 15 | 29 32 |
| 6 0-6 9 | 4 | 41 | 35 74 | 11 | 29 | 32 23 | 3 | 14 | 42 16 | 9 | 43 | 47 26 |
| 7 0-7 9 | 6 | 41 | 45 44 | 8 | 27 | 42 81 | 8 | 49 | 55 79 | 9 | 16 | 53 79 |
| 8 0-8 9 | 6 | 35 | 53 81 | 12 | 22 | 51 72 | 8 | 28 | 63 63 | 3 | 16 | 60 44 |
| 9 0-9 9 | 8 | 32 | 61 47 | 7 | 25 | 61 47 | 5 | 16 | 68 06 | 8 | 26 | 71 48 |
| 10 0-10 9 | 5 | 11 | 63 97 | 2 | 7 | 64 16 | 6 | 28 | 75 83 | 7 | 28 | 83 37 |
| 11 0-11 9 | 2 | 8 | 65 98 | 7 | 18 | 71 19 | 2 | 6 | 77 59 | 7 | 16 | 90 17 |
| 12 0-12 9 | 5 | 21 | 70 91 | 3 | 14 | 76 77 | 2 | 14 | 81 33 | 1 | 4 | 91 98 |
| 13 0-13 9 | 4 | 21 | 75 77 | 6 | 21 | 84 97 | 2 | 14 | 85 30 | 4 | 6 | 94 33 |
| 14 0-14 9 | 1 | 14 | 79 04 | 1 | 1 | 85 44 | 1 | 5 | 86 62 | – | – | 94 33 |
| 15 0-15 9 | 2 | 21 | 83 89 | 2 | 12 | 90 39 | 1 | 2 | 87 14 | – | – | 94 33 |
| 16 0-16 9 | 4 | 33 | 91 76 | 3 | 4 | 91 97 | 1 | 11 | 90 12 | 3 | 5 | 96 43 |
| 17 0-17 9 | 1 | 6 | 93 21 | 2 | 15 | 97 98 | – | – | 90 12 | – | – | 96 43 |
| 18 0-18 9 | 2 | 18 | 97 50 | – | – | 97 98 | 3 | 13 | 93 68 | – | – | 96 43 |
| 19 0-19 9 | – | – | 97 50 | – | – | 97 98 | 1 | 8 | 95 94 | 2 | 4 | 98 04 |
| 20 0-20 9 | – | – | 97 50 | – | – | 97 98 | – | – | 95 94 | – | – | 98 04 |
| 21 0-21 9 | – | – | 97 50 | 1 | 2 | 98 69 | – | – | 95 94 | – | – | 98 04 |
| 22 0-22 9 | – | – | 97 50 | – | – | 98 69 | 1 | 1 | 96 34 | 1 | 2 | 98 71 |
| 23 0 or more | 1 | 11 | 100 00 | 2 | 3 | 100 00 | 1 | 13 | 100 00 | 2 | 3 | 100 00 |
| | Income above poverty level[1] | | | | | | | | | | | |
| Total | 365 | 2 529 | 100 00 | 59 | 219 | 100 00 | 336 | 2 456 | 100 00 | 59 | 257 | 100 00 |
| Less than 1 5 | 4 | 14 | 0 56 | – | – | 0 00 | 2 | 12 | 0 49 | – | – | 0 00 |
| 1 5-1 9 | 2 | 16 | 1 19 | – | – | 0 00 | – | – | 0 49 | 1 | 1 | 0 42 |
| 2 0-2 4 | 1 | 8 | 1 49 | – | – | 0 00 | 4 | 36 | 1 97 | 1 | 1 | 0 98 |
| 2 5-2 9 | 5 | 28 | 2 62 | – | – | 0 00 | 3 | 25 | 3 01 | – | – | 0 98 |
| 3 0-3 4 | 4 | 30 | 3 82 | 2 | 15 | 6 86 | 2 | 17 | 3 72 | 3 | 11 | 5 45 |
| 3 5-3 9 | 13 | 67 | 6 48 | 2 | 3 | 8 45 | 12 | 74 | 6 71 | 3 | 15 | 11 44 |
| 4 0-4 4 | 5 | 28 | 7 60 | 2 | 2 | 9 58 | 13 | 103 | 10 92 | 2 | 12 | 15 96 |
| 4 5-4 9 | 11 | 100 | 11 56 | 2 | 3 | 10 94 | 18 | 140 | 16 61 | 2 | 3 | 17 02 |
| 5 0-5 9 | 26 | 180 | 18 67 | 5 | 41 | 29 69 | 31 | 218 | 25 49 | 8 | 31 | 28 98 |
| 6 0-6 9 | 31 | 262 | 29 04 | 9 | 43 | 49 16 | 36 | 274 | 36 65 | 7 | 15 | 34 85 |
| 7 0-7 9 | 32 | 202 | 37 03 | 6 | 9 | 53 48 | 47 | 310 | 49 26 | 9 | 53 | 55 31 |
| 8 0-8 9 | 23 | 167 | 43 62 | 6 | 10 | 58 06 | 30 | 209 | 57 78 | 3 | 7 | 57 90 |
| 9 0-9 9 | 26 | 187 | 51 01 | 5 | 23 | 68 51 | 32 | 238 | 67 48 | 5 | 8 | 60 99 |
| 10 0-10 9 | 35 | 268 | 61 60 | 2 | 13 | 74 24 | 19 | 152 | 73 68 | 5 | 42 | 77 29 |
| 11 0-11 9 | 29 | 178 | 68 63 | 3 | 7 | 77 48 | 22 | 149 | 79 74 | 6 | 29 | 88 73 |
| 12 0-12 9 | 27 | 181 | 75 78 | 4 | 8 | 81 09 | 14 | 148 | 85 77 | 1 | 3 | 89 89 |
| 13 0-13 9 | 20 | 133 | 81 04 | 1 | 12 | 86 57 | 7 | 57 | 88 08 | 2 | 13 | 94 94 |
| 14 0-14 9 | 11 | 88 | 84 51 | 4 | 7 | 89 80 | 9 | 65 | 90 73 | – | – | 94 94 |
| 15 0-15 9 | 10 | 63 | 87 02 | 2 | 11 | 95 03 | 11 | 86 | 94 21 | – | – | 94 94 |
| 16 0-16 9 | 7 | 50 | 88 98 | – | – | 95 03 | 5 | 29 | 95 40 | – | – | 94 94 |
| 17 0-17 9 | 7 | 40 | 90 55 | – | – | 95 03 | 2 | 24 | 96 36 | – | – | 94 94 |
| 18 0-18 9 | 8 | 59 | 92 88 | – | – | 95 03 | 3 | 16 | 97 02 | – | – | 94 94 |
| 19 0-19 9 | 3 | 22 | 93 74 | – | – | 95 03 | 3 | 11 | 97 48 | – | – | 94 94 |
| 20 0-20 9 | 7 | 38 | 95 26 | – | – | 95 03 | – | – | 97 48 | – | – | 94 94 |
| 21 0-21 9 | 1 | 2 | 95 34 | 1 | 1 | 95 62 | 2 | 11 | 97 93 | – | – | 94 94 |
| 22 0-22 9 | 3 | 16 | 95 97 | – | – | 95 62 | 1 | 6 | 98 16 | – | – | 94 94 |
| 23 0 or more | 14 | 102 | 100 00 | 3 | 10 | 100 00 | 8 | 45 | 100 00 | 1 | 13 | 100 00 |

[1]Excludes unknown income



301-835 O - 79 - 29

**Table 2-183. CUMULATIVE PERCENTAGE DISTRIBUTION OF PREFORMED NIACIN INTAKE VALUES IN MILLIGRAMS FOR PERSONS AGED 4-5 YEARS BY SEX AND RACE FOR INCOME LEVELS UNITED STATES, 1971-74**

| Niacin in mg | Total | | | Male | | | Female | | |
|---|---|---|---|---|---|---|---|---|---|
| | Examined persons | Estimated population in thousands | Cumulative percent | Examined persons | Estimated population in thousands | Cumulative percent | Examined persons | Estimated population in thousands | Cumulative percent |
| | All incomes | | | | | | | | |
| Total | 1 172 | 6 672 | 100 00 | 577 | 3 379 | 100 00 | 595 | 3 294 | 100 00 |
| Less than 1 5 | 1 | 6 | 0 10 | – | – | 0 00 | 1 | 6 | 0 20 |
| 1 5-1 9 | 3 | 10 | 0 25 | 1 | 1 | 0 04 | 2 | 9 | 0 47 |
| 2 0-2 4 | 7 | 38 | 0 82 | 1 | 3 | 0 14 | 6 | 34 | 1 52 |
| 2 5-2 9 | 1 | 8 | 0 94 | – | – | 0 14 | 1 | 8 | 1 76 |
| 3 0-3 4 | 12 | 89 | 2 28 | 5 | 36 | 1 21 | 7 | 53 | 3 38 |
| 3 5-3 9 | 9 | 50 | 3 02 | 3 | 24 | 1 91 | 6 | 26 | 4 17 |
| 4 0-4 4 | 21 | 136 | 5 06 | 12 | 103 | 4 95 | 9 | 33 | 5 18 |
| 4 5-4 9 | 25 | 141 | 7 18 | 10 | 50 | 6 44 | 15 | 91 | 7 94 |
| 5 0-5 9 | 70 | 336 | 12 21 | 29 | 141 | 10 62 | 41 | 195 | 13 85 |
| 6 0-6 9 | 82 | 430 | 18 66 | 39 | 220 | 17 14 | 43 | 210 | 20 21 |
| 7 0-7 9 | 107 | 632 | 28 13 | 50 | 297 | 25 93 | 57 | 335 | 30 38 |
| 8 0-8 9 | 98 | 590 | 36 96 | 54 | 330 | 35 71 | 44 | 259 | 38 25 |
| 9 0-9 9 | 111 | 672 | 47 04 | 55 | 292 | 44 35 | 56 | 380 | 49 79 |
| 10 0-10 9 | 111 | 652 | 56 81 | 59 | 352 | 54 78 | 52 | 300 | 58 89 |
| 11 0-11 9 | 98 | 523 | 64 64 | 44 | 242 | 61 93 | 54 | 281 | 67 43 |
| 12 0-12 9 | 71 | 391 | 70 51 | 40 | 217 | 68 36 | 31 | 174 | 72 71 |
| 13 0-13 9 | 59 | 371 | 76 06 | 35 | 202 | 74 35 | 24 | 168 | 77 82 |
| 14 0-14 9 | 43 | 219 | 79 35 | 20 | 113 | 77 70 | 23 | 106 | 81 05 |
| 15 0-15 9 | 47 | 288 | 83 66 | 21 | 147 | 82 05 | 26 | 140 | 85 31 |
| 16 0-16 9 | 32 | 179 | 86 34 | 17 | 88 | 84 66 | 15 | 90 | 88 06 |
| 17 0-17 9 | 27 | 166 | 88 82 | 12 | 86 | 87 20 | 15 | 80 | 90 48 |
| 18 0-18 9 | 22 | 124 | 90 67 | 11 | 67 | 89 18 | 11 | 57 | 92 21 |
| 19 0-19 9 | 23 | 111 | 92 34 | 11 | 67 | 91 16 | 12 | 45 | 93 56 |
| 20 0-20 9 | 21 | 107 | 93 95 | 11 | 53 | 92 71 | 10 | 54 | 95 21 |
| 21 0-21 9 | 10 | 60 | 94 85 | 5 | 27 | 93 52 | 5 | 33 | 96 21 |
| 22 0-22 9 | 14 | 57 | 95 71 | 4 | 30 | 94 41 | 10 | 27 | 97 04 |
| 23 0 or more | 47 | 286 | 100 00 | 28 | 189 | 100 00 | 19 | 97 | 100 00 |
| | Income below poverty level[1] | | | | | | | | |
| Total | 315 | 1 319 | 100 00 | 166 | 717 | 100 00 | 149 | 602 | 100 00 |
| Less than 1 5 | – | – | 0 00 | – | – | 0 00 | – | – | 0 00 |
| 1 5-1 9 | – | – | 0 00 | – | – | 0 00 | – | – | 0 00 |
| 2 0-2 4 | 3 | 9 | 0 66 | – | – | 0 00 | 3 | 9 | 1 44 |
| 2 5-2 9 | 1 | 8 | 1 27 | – | – | 0 00 | 1 | 8 | 2 79 |
| 3 0-3 4 | 3 | 29 | 3 49 | 2 | 21 | 2 95 | 1 | 8 | 4 14 |
| 3 5-3 9 | 3 | 14 | 4 53 | 1 | 10 | 4 33 | 2 | 4 | 4 77 |
| 4 0-4 4 | 2 | 4 | 4 83 | 1 | 2 | 4 65 | 1 | 2 | 5 05 |
| 4 5-4 9 | 7 | 13 | 5 81 | 5 | 9 | 5 97 | 2 | 3 | 5 63 |
| 5 0-5 9 | 19 | 57 | 10 11 | 7 | 26 | 9 64 | 12 | 30 | 10 68 |
| 6 0-6 9 | 23 | 71 | 15 50 | 10 | 33 | 14 28 | 13 | 38 | 16 96 |
| 7 0-7 9 | 29 | 107 | 23 60 | 18 | 52 | 21 52 | 11 | 55 | 26 08 |
| 8 0-8 9 | 29 | 123 | 32 94 | 16 | 65 | 30 64 | 13 | 58 | 35 67 |
| 9 0-9 9 | 31 | 119 | 41 97 | 20 | 78 | 41 57 | 11 | 41 | 42 45 |
| 10 0-10 9 | 30 | 123 | 51 29 | 17 | 65 | 50 66 | 13 | 58 | 52 04 |
| 11 0-11 9 | 26 | 153 | 62 89 | 14 | 82 | 62 09 | 12 | 71 | 63 85 |
| 12 0-12 9 | 17 | 75 | 68 58 | 11 | 56 | 69 93 | 6 | 19 | 66 97 |
| 13 0-13 9 | 15 | 107 | 76 65 | 9 | 66 | 79 16 | 6 | 40 | 73 68 |
| 14 0-14 9 | 10 | 33 | 79 14 | 3 | 6 | 79 95 | 7 | 27 | 78 16 |
| 15 0-15 9 | 12 | 53 | 83 16 | 4 | 22 | 83 07 | 8 | 31 | 83 26 |
| 16 0-16 9 | 12 | 43 | 86 45 | 9 | 38 | 88 35 | 3 | 6 | 84 20 |
| 17 0-17 9 | 2 | 7 | 87 02 | – | – | 88 35 | 2 | 7 | 85 43 |
| 18 0-18 9 | 13 | 76 | 92 78 | 5 | 38 | 93 67 | 8 | 38 | 91 72 |
| 19 0-19 9 | 4 | 15 | 93 90 | 1 | 7 | 94 62 | 3 | 8 | 93 03 |
| 20 0-20 9 | 7 | 18 | 95 26 | 5 | 11 | 96 18 | 2 | 7 | 94 16 |
| 21 0-21 9 | 2 | 11 | 96 05 | 1 | 2 | 96 48 | 1 | 8 | 95 54 |
| 22 0-22 9 | 3 | 5 | 96 41 | – | – | 96 48 | 3 | 5 | 96 33 |
| 23 0 or more | 12 | 47 | 100 00 | 7 | 25 | 100 00 | 5 | 22 | 100 00 |
| | Income above poverty level[1] | | | | | | | | |
| Total | 831 | 5 212 | 100 00 | 400 | 2 594 | 100 00 | 431 | 2 618 | 100 00 |
| Less than 1 5 | 1 | 6 | 0 12 | – | – | 0 00 | 1 | 6 | 0 25 |
| 1 5-1 9 | 2 | 3 | 0 19 | 1 | 1 | 0 05 | 1 | 2 | 0 32 |
| 2 0-2 4 | 4 | 29 | 0 75 | 1 | 3 | 0 18 | 3 | 26 | 1 31 |
| 2 5-2 9 | – | – | 0 75 | – | – | 0 18 | – | – | 1 31 |
| 3 0-3 4 | 9 | 60 | 1 90 | 3 | 15 | 0 76 | 6 | 45 | 3 04 |
| 3 5-3 9 | 5 | 32 | 2 51 | 1 | 10 | 1 14 | 4 | 22 | 3 88 |
| 4 0-4 4 | 19 | 132 | 5 05 | 11 | 100 | 5 01 | 8 | 32 | 5 09 |
| 4 5-4 9 | 17 | 122 | 7 40 | 5 | 41 | 6 59 | 12 | 81 | 8 19 |
| 5 0-5 9 | 50 | 278 | 12 73 | 22 | 115 | 11 02 | 28 | 163 | 14 41 |
| 6 0-6 9 | 58 | 355 | 19 54 | 29 | 187 | 18 22 | 29 | 169 | 20 85 |
| 7 0-7 9 | 76 | 508 | 29 29 | 31 | 232 | 27 19 | 45 | 275 | 31 37 |
| 8 0-8 9 | 68 | 460 | 38 12 | 38 | 265 | 37 40 | 30 | 195 | 38 82 |
| 9 0-9 9 | 76 | 516 | 48 02 | 33 | 194 | 44 88 | 43 | 322 | 51 12 |
| 10 0-10 9 | 78 | 522 | 58 03 | 42 | 287 | 55 95 | 36 | 235 | 60 08 |
| 11 0-11 9 | 70 | 359 | 64 92 | 30 | 160 | 62 11 | 40 | 200 | 67 71 |
| 12 0-12 9 | 51 | 298 | 70 63 | 26 | 142 | 67 60 | 25 | 155 | 73 64 |
| 13 0-13 9 | 43 | 263 | 75 67 | 25 | 135 | 72 80 | 18 | 128 | 78 52 |
| 14 0-14 9 | 31 | 183 | 79 18 | 16 | 106 | 76 88 | 15 | 77 | 81 47 |
| 15 0-15 9 | 34 | 227 | 83 54 | 17 | 125 | 81 69 | 17 | 102 | 85 37 |
| 16 0-16 9 | 20 | 135 | 86 13 | 8 | 50 | 83 63 | 12 | 85 | 88 61 |
| 17 0-17 9 | 24 | 152 | 89 05 | 11 | 79 | 86 70 | 13 | 73 | 91 38 |
| 18 0-18 9 | 9 | 48 | 89 96 | 6 | 29 | 87 80 | 3 | 19 | 92 10 |
| 19 0-19 9 | 19 | 97 | 91 82 | 10 | 60 | 90 12 | 9 | 37 | 93 50 |
| 20 0-20 9 | 14 | 89 | 93 53 | 6 | 41 | 91 72 | 8 | 48 | 95 32 |
| 21 0-21 9 | 8 | 50 | 94 48 | 4 | 25 | 92 68 | 4 | 25 | 96 26 |
| 22 0-22 9 | 11 | 53 | 95 49 | 4 | 30 | 93 84 | 7 | 22 | 97 12 |
| 23 0 or more | 34 | 235 | 100 00 | 20 | 160 | 100 00 | 14 | 75 | 100 00 |

**Table 2-183. CUMULATIVE PERCENTAGE DISTRIBUTION OF PREFORMED NIACIN INTAKE VALUES IN MILLIGRAMS FOR PERSONS AGED 4-5 YEARS BY SEX AND RACE FOR INCOME LEVELS UNITED STATES, 1971-74—Con.**

| Niacin in mg | White male | | | Black male | | | White female | | | Black female | | |
|---|---|---|---|---|---|---|---|---|---|---|---|---|
| | Examined persons | Estimated population in thousands | Cumulative percent | Examined persons | Estimated population in thousands | Cumulative percent | Examined persons | Estimated population in thousands | Cumulative percent | Examined persons | Estimated population in thousands | Cumulative percent |
| | All incomes | | | | | | | | | | | |
| Total | 436 | 2 866 | 100 00 | 138 | 486 | 100 00 | 428 | 2 755 | 100 00 | 161 | 511 | 100 00 |
| Less than 1 5 | – | – | 0 00 | – | – | 0 00 | 1 | 6 | 0 23 | – | – | 0 00 |
| 1 5-1 9 | – | – | 0 00 | 1 | 1 | 0 27 | 1 | 2 | 0 31 | 1 | 7 | 1 38 |
| 2 0-2 4 | 1 | 3 | 0 12 | – | – | 0 27 | 3 | 31 | 1 43 | 3 | 3 | 2 05 |
| 2 5-2 9 | – | – | 0 12 | – | – | 0 27 | – | – | 1 43 | 1 | 8 | 3 64 |
| 3 0-3 4 | 2 | 13 | 0 56 | 3 | 23 | 5 08 | 7 | 53 | 3 37 | – | – | 3 64 |
| 3 5 3 9 | 3 | 24 | 1 39 | – | – | 5 08 | 5 | 22 | 4 19 | 1 | 3 | 4 29 |
| 4 0-4 4 | 10 | 88 | 4 45 | 2 | 15 | 8 14 | 7 | 23 | 5 03 | 2 | 10 | 6 28 |
| 4 5-4 9 | 4 | 30 | 5 51 | 6 | 20 | 12 26 | 13 | 86 | 8 17 | 1 | 2 | 6 61 |
| 5 0-5 9 | 24 | 131 | 10 08 | 5 | 10 | 14 41 | 28 | 171 | 14 36 | 13 | 24 | 11 28 |
| 6 0-6 9 | 29 | 195 | 16 89 | 10 | 25 | 19 49 | 26 | 170 | 20 54 | 16 | 34 | 17 99 |
| 7 0-7 9 | 38 | 270 | 26 30 | 11 | 19 | 23 46 | 40 | 279 | 30 65 | 16 | 55 | 28 73 |
| 8 0-8 9 | 45 | 290 | 36 42 | 9 | 40 | 31 73 | 29 | 216 | 38 51 | 15 | 43 | 37 14 |
| 9 0-9 9 | 42 | 238 | 44 72 | 13 | 54 | 42 87 | 44 | 345 | 51 03 | 12 | 35 | 44 03 |
| 10 0-10 9 | 42 | 299 | 55 14 | 16 | 44 | 51 94 | 38 | 260 | 60 47 | 14 | 40 | 51 76 |
| 11 0-11 9 | 30 | 185 | 61 60 | 14 | 56 | 63 54 | 33 | 219 | 68 41 | 20 | 59 | 63 32 |
| 12 0 12 9 | 31 | 203 | 68 67 | 9 | 15 | 66 55 | 26 | 161 | 74 26 | 4 | 6 | 64 58 |
| 13 0-13 9 | 27 | 181 | 74 98 | 8 | 22 | 71 01 | 19 | 130 | 78 98 | 5 | 38 | 72 05 |
| 14 0-14 9 | 15 | 85 | 77 96 | 5 | 28 | 76 71 | 17 | 74 | 81 68 | 6 | 32 | 78 30 |
| 15 0-15 9 | 13 | 94 | 81 22 | 7 | 45 | 85 98 | 17 | 104 | 85 45 | 8 | 28 | 83 78 |
| 16 0-16 9 | 10 | 70 | 83 65 | 7 | 18 | 89 78 | 13 | 87 | 88 59 | 2 | 4 | 84 54 |
| 17 0-17 9 | 12 | 86 | 86 64 | – | – | 89 78 | 14 | 77 | 91 37 | 1 | 3 | 85 19 |
| 18 0-18 9 | 10 | 54 | 88 54 | 1 | 13 | 92 36 | 7 | 37 | 92 73 | 4 | 19 | 88 97 |
| 19 0-19 9 | 10 | 64 | 90 75 | 1 | 3 | 93 06 | 9 | 36 | 94 04 | 3 | 8 | 90 60 |
| 20 0 20 9 | 7 | 43 | 92 25 | 4 | 10 | 95 02 | 7 | 39 | 95 47 | 3 | 15 | 93 55 |
| 21 0-21 9 | 4 | 25 | 93 13 | 1 | 2 | 95 47 | 3 | 16 | 96 06 | 2 | 17 | 96 86 |
| 22 0-22 9 | 3 | 28 | 94 11 | 1 | 2 | 95 88 | 4 | 14 | 96 55 | 6 | 14 | 99 53 |
| 23 0 or more | 24 | 169 | 100 00 | 4 | 20 | 100 00 | 17 | 95 | 100 00 | 2 | 2 | 100 00 |
| | Income below poverty level[1] | | | | | | | | | | | |
| Total | 76 | 427 | 100 00 | 89 | 281 | 100 00 | 67 | 386 | 100 00 | 82 | 216 | 100 00 |
| Less than 1 5 | – | – | 0 00 | – | – | 0 00 | – | – | 0 00 | – | – | 0 00 |
| 1 5-1 9 | – | – | 0 00 | – | – | 0 00 | – | – | 0 00 | – | – | 0 00 |
| 2 0-2 4 | – | – | 0 00 | – | – | 0 00 | 1 | 6 | 1 59 | 2 | 3 | 1 17 |
| 2 5-2 9 | – | – | 0 00 | – | – | 0 00 | – | – | 1 59 | 1 | 8 | 4 92 |
| 3 0-3 4 | – | – | 0 00 | 2 | 21 | 7 52 | 1 | 8 | 3 70 | – | – | 4 92 |
| 3 5-3 9 | 1 | 10 | 2 32 | – | – | 7 52 | 2 | 4 | 4 69 | – | – | 4 92 |
| 4 0-4 4 | – | – | 2 32 | 1 | 2 | 8 33 | – | – | 4 69 | 1 | 2 | 5 69 |
| 4 5-4 9 | 1 | 4 | 3 31 | 4 | 5 | 10 20 | 1 | 2 | 5 16 | 1 | 2 | 6 46 |
| 5 0-5 9 | 4 | 19 | 7 67 | 3 | 8 | 12 93 | 5 | 21 | 10 64 | 7 | 9 | 10 76 |
| 6 0-6 9 | 5 | 23 | 13 10 | 5 | 10 | 16 52 | 3 | 20 | 15 82 | 10 | 18 | 19 00 |
| 7 0-7 9 | 8 | 34 | 21 01 | 10 | 18 | 22 96 | 5 | 36 | 25 19 | 6 | 19 | 27 68 |
| 8 0-8 9 | 10 | 39 | 30 08 | 6 | 27 | 32 43 | 4 | 43 | 36 21 | 9 | 15 | 34 70 |
| 9 0-9 9 | 9 | 34 | 37 93 | 11 | 45 | 48 39 | 5 | 28 | 43 53 | 6 | 13 | 40 53 |
| 10 0-10 9 | 8 | 47 | 48 85 | 9 | 18 | 54 98 | 7 | 39 | 53 70 | 6 | 18 | 49 07 |
| 11 0-11 9 | 5 | 44 | 59 21 | 9 | 38 | 68 38 | 3 | 42 | 64 62 | 9 | 29 | 62 46 |
| 12 0-12 9 | 5 | 47 | 70 12 | 6 | 10 | 71 78 | 3 | 14 | 68 19 | 3 | 5 | 64 80 |
| 13 0-13 9 | 6 | 55 | 82 94 | 3 | 11 | 75 82 | 5 | 32 | 76 48 | 1 | 8 | 68 66 |
| 14 0-14 9 | 1 | 3 | 83 56 | 2 | 3 | 76 91 | 5 | 20 | 81 58 | 2 | 7 | 72 04 |
| 15 0-15 9 | – | – | 83 56 | 3 | 14 | 81 80 | 3 | 17 | 86 06 | 5 | 13 | 78 27 |
| 16 0-16 9 | 3 | 21 | 88 41 | 6 | 17 | 87 89 | 2 | 3 | 86 80 | 1 | 3 | 79 54 |
| 17 0-17 9 | – | – | 88 41 | – | – | 87 89 | 1 | 4 | 87 87 | 1 | 3 | 81 07 |
| 18 0-18 9 | 4 | 26 | 94 41 | 1 | 13 | 92 35 | 4 | 19 | 92 68 | 4 | 19 | 90 01 |
| 19 0-19 9 | 1 | 7 | 96 01 | – | – | 92 35 | 2 | 5 | 93 99 | 1 | 3 | 91 32 |
| 20 0-20 9 | 1 | 2 | 96 39 | 4 | 10 | 95 75 | – | – | 93 99 | 2 | 7 | 94 45 |
| 21 0-21 9 | – | – | 96 39 | 1 | 2 | 96 52 | – | – | 93 99 | 1 | 8 | 98 31 |
| 22 0-22 9 | – | – | 96 39 | – | – | 96 52 | 1 | 2 | 94 58 | 2 | 3 | 99 47 |
| 23 0 or more | 4 | 15 | 100 00 | 3 | 10 | 100 00 | 4 | 21 | 100 00 | 1 | 1 | 100 00 |
| | Income above poverty level[1] | | | | | | | | | | | |
| Total | 351 | 2 374 | 100 00 | 47 | 202 | 100 00 | 355 | 2 324 | 100 00 | 70 | 266 | 100 00 |
| Less than 1 5 | – | – | 0 00 | – | – | 0 00 | 1 | 6 | 0 28 | – | – | 0 00 |
| 1 5-1 9 | – | – | 0 00 | 1 | 1 | 0 65 | 1 | 2 | 0 36 | – | – | 0 00 |
| 2 0-2 4 | 1 | 3 | 0 14 | – | – | 0 65 | 2 | 25 | 1 43 | 1 | 1 | 0 34 |
| 2 5-2 9 | – | – | 0 14 | – | – | 0 65 | – | – | 1 43 | – | – | 0 34 |
| 3 0-3 4 | 2 | 13 | 0 68 | 1 | 2 | 1 77 | 6 | 45 | 3 38 | – | – | 0 34 |
| 3 5-3 9 | 1 | 10 | 1 10 | – | – | 1 77 | 3 | 19 | 4 18 | 1 | 3 | 1 58 |
| 4 0-4 4 | 10 | 88 | 4 79 | 1 | 13 | 8 00 | 7 | 23 | 5 18 | 1 | 9 | 4 79 |
| 4 5-4 9 | 3 | 26 | 5 90 | 2 | 15 | 15 30 | 11 | 79 | 8 56 | – | – | 4 79 |
| 5 0-5 9 | 20 | 112 | 10 63 | 2 | 3 | 16 67 | 23 | 150 | 15 00 | 5 | 13 | 9 76 |
| 6 0-6 9 | 24 | 172 | 17 88 | 5 | 15 | 23 90 | 23 | 150 | 21 46 | 5 | 13 | 14 72 |
| 7 0-7 9 | 29 | 223 | 27 27 | 1 | 1 | 24 51 | 34 | 238 | 31 70 | 10 | 36 | 28 30 |
| 8 0-8 9 | 35 | 251 | 37 86 | 3 | 14 | 31 22 | 25 | 174 | 39 17 | 5 | 21 | 36 35 |
| 9 0-9 9 | 31 | 185 | 45 64 | 2 | 9 | 35 83 | 37 | 299 | 52 06 | 6 | 23 | 44 84 |
| 10 0-10 9 | 34 | 252 | 56 26 | 7 | 26 | 48 48 | 31 | 221 | 61 56 | 5 | 14 | 49 99 |
| 11 0-11 9 | 25 | 141 | 62 20 | 5 | 19 | 57 75 | 29 | 167 | 68 75 | 10 | 29 | 60 90 |
| 12 0-12 9 | 23 | 137 | 67 98 | 3 | 5 | 60 27 | 23 | 147 | 75 10 | 1 | 1 | 61 41 |
| 13 0-13 9 | 21 | 126 | 73 29 | 4 | 9 | 64 61 | 14 | 98 | 79 31 | 4 | 30 | 72 63 |
| 14 0-14 9 | 14 | 83 | 76 77 | 2 | 23 | 76 09 | 12 | 55 | 81 67 | 3 | 22 | 81 02 |
| 15 0-15 9 | 13 | 94 | 80 72 | 4 | 31 | 91 59 | 13 | 79 | 85 07 | 3 | 15 | 86 48 |
| 16 0-16 9 | 7 | 49 | 82 78 | 1 | 1 | 92 24 | 11 | 84 | 88 67 | 1 | 1 | 86 92 |
| 17 0-17 9 | 11 | 79 | 86 13 | – | – | 92 24 | 13 | 73 | 91 79 | – | – | 86 92 |
| 18 0-18 9 | 6 | 29 | 87 33 | – | – | 92 24 | 3 | 19 | 92 60 | – | – | 86 92 |
| 19 0-19 9 | 9 | 57 | 89 72 | 1 | 3 | 93 93 | 7 | 31 | 93 94 | 2 | 6 | 88 99 |
| 20 0-20 9 | 6 | 41 | 91 47 | – | – | 93 93 | 7 | 39 | 95 63 | 1 | 8 | 92 12 |
| 21 0-21 9 | 4 | 25 | 92 52 | – | – | 93 93 | 3 | 16 | 96 32 | 1 | 9 | 95 35 |
| 22 0-22 9 | 3 | 28 | 93 71 | 1 | 2 | 94 93 | 3 | 11 | 96 81 | 4 | 11 | 99 52 |
| 23 0 or more | 19 | 149 | 100 00 | 1 | 10 | 100 00 | 13 | 74 | 100 00 | 1 | 1 | 100 00 |

[1]Excludes unknown income

## Table 2-184. CUMULATIVE PERCENTAGE DISTRIBUTION OF PREFORMED NIACIN INTAKE VALUES IN MILLIGRAMS FOR PERSONS AGED 6-7 YEARS BY SEX AND RACE FOR INCOME LEVELS UNITED STATES, 1971-74

| Niacin in mg | Total | | | Male | | | Female | | |
|---|---|---|---|---|---|---|---|---|---|
| | Examined persons | Estimated population in thousands | Cumulative percent | Examined persons | Estimated population in thousands | Cumulative percent | Examined persons | Estimated population in thousands | Cumulative percent |
| | All incomes | | | | | | | | |
| Total | 688 | 7 194 | 100 00 | 343 | 3 652 | 100 00 | 345 | 3 541 | 100 00 |
| Less than 1 5 | – | – | 0 00 | – | – | 0 00 | – | – | 0 00 |
| 1 5-1 9 | 2 | 36 | 0 50 | 2 | 36 | 0 98 | – | – | 0 00 |
| 2 0-2 4 | 2 | 23 | 0 82 | 1 | 21 | 1 56 | 1 | 2 | 0 06 |
| 2 5-2 9 | 3 | 41 | 1 39 | 2 | 32 | 2 42 | 1 | 9 | 0 32 |
| 3 0-3 4 | 1 | 8 | 1 50 | 1 | 8 | 2 64 | – | – | 0 32 |
| 3 5-3 9 | 7 | 102 | 2 93 | 1 | 15 | 3 05 | 6 | 88 | 2 80 |
| 4 0-4 4 | 2 | 40 | 3 48 | 1 | 31 | 3 90 | 1 | 9 | 3 06 |
| 4 5-4 9 | 4 | 17 | 3 72 | 2 | 9 | 4 13 | 2 | 8 | 3 29 |
| 5 0-5 9 | 24 | 235 | 6 98 | 11 | 117 | 7 33 | 13 | 118 | 6 62 |
| 6 0-6 9 | 36 | 325 | 11 50 | 14 | 126 | 10 78 | 22 | 199 | 12 24 |
| 7 0-7 9 | 32 | 354 | 16 42 | 14 | 156 | 15 04 | 18 | 199 | 17 85 |
| 8 0-8 9 | 72 | 812 | 27 70 | 25 | 215 | 20 92 | 47 | 597 | 34 70 |
| 9 0-9 9 | 70 | 614 | 36 25 | 29 | 271 | 28 34 | 41 | 344 | 44 40 |
| 10 0-10 9 | 51 | 423 | 42 13 | 20 | 160 | 32 72 | 31 | 263 | 51 84 |
| 11 0-11 9 | 50 | 601 | 50 49 | 26 | 354 | 42 41 | 24 | 247 | 58 82 |
| 12 0-12 9 | 43 | 451 | 56 75 | 25 | 217 | 48 35 | 18 | 234 | 65 42 |
| 13 0-13 9 | 36 | 397 | 62 27 | 19 | 221 | 54 41 | 17 | 176 | 70 37 |
| 14 0-14 9 | 34 | 360 | 67 28 | 15 | 173 | 59 15 | 19 | 187 | 75 66 |
| 15 0-15 9 | 35 | 364 | 72 34 | 21 | 211 | 64 94 | 14 | 153 | 79 98 |
| 16 0-16 9 | 32 | 275 | 76 17 | 22 | 206 | 70 59 | 10 | 69 | 81 92 |
| 17 0-17 9 | 24 | 211 | 79 10 | 12 | 87 | 72 98 | 12 | 123 | 85 40 |
| 18 0-18 9 | 23 | 283 | 83 03 | 14 | 160 | 77 37 | 9 | 122 | 88 86 |
| 19 0-19 9 | 17 | 221 | 86 10 | 10 | 142 | 81 25 | 7 | 79 | 91 10 |
| 20 0-20 9 | 12 | 122 | 87 80 | 4 | 41 | 82 36 | 8 | 82 | 93 40 |
| 21 0-21 9 | 9 | 151 | 89 90 | 6 | 118 | 85 59 | 3 | 33 | 94 33 |
| 22 0-22 9 | 9 | 111 | 91 45 | 5 | 80 | 87 78 | 4 | 31 | 95 22 |
| 23 0 or more | 58 | 615 | 100 00 | 41 | 446 | 100 00 | 17 | 169 | 100 00 |
| | Income below poverty level[1] | | | | | | | | |
| Total | 209 | 1 708 | 100 00 | 103 | 979 | 100 00 | 106 | 730 | 100 00 |
| Less than 1 5 | – | – | 0 00 | – | – | 0 00 | – | – | 0 00 |
| 1 5-1 9 | – | – | 0 00 | – | – | 0 00 | – | – | 0 00 |
| 2 0-2 4 | – | – | 0 00 | – | – | 0 00 | – | – | 0 00 |
| 2 5-2 9 | 2 | 39 | 2 27 | 1 | 30 | 3 02 | 1 | 9 | 1 27 |
| 3 0-3 4 | 1 | 8 | 2 74 | 1 | 8 | 3 84 | – | – | 1 27 |
| 3 5-3 9 | 3 | 49 | 5 62 | 1 | 15 | 5 37 | 2 | 34 | 5 96 |
| 4 0-4 4 | 1 | 9 | 6 16 | – | – | 5 37 | 1 | 9 | 7 23 |
| 4 5-4 9 | 1 | 4 | 6 38 | 1 | 4 | 5 75 | – | – | 7 23 |
| 5 0-5 9 | 8 | 30 | 8 11 | 2 | 13 | 7 09 | 6 | 16 | 9 48 |
| 6 0-6 9 | 11 | 72 | 12 31 | 4 | 35 | 10 70 | 7 | 36 | 14 46 |
| 7 0-7 9 | 10 | 112 | 18 86 | 5 | 58 | 16 59 | 5 | 54 | 21 89 |
| 8 0-8 9 | 21 | 170 | 28 83 | 9 | 75 | 24 29 | 12 | 95 | 34 93 |
| 9 0-9 9 | 24 | 183 | 39 52 | 10 | 97 | 34 18 | 14 | 86 | 46 68 |
| 10 0-10 9 | 8 | 49 | 42 36 | 5 | 41 | 38 41 | 3 | 7 | 47 66 |
| 11 0-11 9 | 22 | 216 | 54 98 | 11 | 117 | 50 35 | 11 | 99 | 61 19 |
| 12 0-12 9 | 13 | 53 | 58 10 | 7 | 24 | 52 80 | 6 | 29 | 65 20 |
| 13 0-13 9 | 13 | 141 | 66 35 | 10 | 127 | 65 79 | 3 | 14 | 67 09 |
| 14 0-14 9 | 10 | 49 | 69 21 | 4 | 21 | 67 90 | 6 | 28 | 70 96 |
| 15 0-15 9 | 11 | 123 | 76 41 | 3 | 25 | 70 45 | 8 | 98 | 84 40 |
| 16 0-16 9 | 9 | 36 | 78 51 | 5 | 25 | 72 99 | 4 | 11 | 85 92 |
| 17 0-17 9 | 9 | 80 | 83 19 | 5 | 44 | 77 45 | 4 | 36 | 90 89 |
| 18 0-18 9 | 3 | 31 | 85 01 | 1 | 7 | 78 21 | 2 | 24 | 94 13 |
| 19 0-19 9 | 4 | 17 | 86 03 | 2 | 6 | 78 81 | 2 | 12 | 95 71 |
| 20 0-20 9 | 5 | 26 | 87 53 | 3 | 18 | 80 65 | 2 | 8 | 96 77 |
| 21 0-21 9 | 2 | 28 | 89 17 | 2 | 28 | 83 51 | – | – | 96 77 |
| 22 0-22 9 | 3 | 61 | 92 77 | 1 | 57 | 89 31 | 2 | 5 | 97 41 |
| 23 0 or more | 15 | 124 | 100 00 | 10 | 105 | 100 00 | 5 | 19 | 100 00 |
| | Income above poverty level[1] | | | | | | | | |
| Total | 464 | 5 359 | 100 00 | 232 | 2 586 | 100 00 | 232 | 2 774 | 100 00 |
| Less than 1 5 | – | – | 0 00 | – | – | 0 00 | – | – | 0 00 |
| 1 5-1 9 | 1 | 20 | 0 38 | 1 | 20 | 0 78 | – | – | 0 00 |
| 2 0-2 4 | 2 | 23 | 0 81 | 1 | 21 | 1 60 | 1 | 2 | 0 08 |
| 2 5-2 9 | 1 | 2 | 0 85 | 1 | 2 | 1 68 | – | – | 0 08 |
| 3 0-3 4 | – | – | 0 85 | – | – | 1 68 | – | – | 0 08 |
| 3 5-3 9 | 3 | 50 | 1 79 | – | – | 1 68 | 3 | 50 | 1 89 |
| 4 0-4 4 | 1 | 31 | 2 37 | 1 | 31 | 2 87 | – | – | 1 89 |
| 4 5-4 9 | 3 | 13 | 2 61 | 1 | 5 | 3 06 | 2 | 8 | 2 19 |
| 5 0-5 9 | 16 | 205 | 6 44 | 9 | 104 | 7 07 | 7 | 102 | 5 85 |
| 6 0-6 9 | 25 | 253 | 11 16 | 10 | 91 | 10 57 | 15 | 163 | 11 72 |
| 7 0-7 9 | 21 | 221 | 15 28 | 8 | 76 | 13 52 | 13 | 144 | 16 92 |
| 8 0-8 9 | 48 | 633 | 27 09 | 15 | 137 | 18 83 | 33 | 496 | 34 79 |
| 9 0-9 9 | 45 | 423 | 34 99 | 19 | 174 | 25 56 | 26 | 249 | 43 77 |
| 10 0-10 9 | 41 | 366 | 41 81 | 14 | 112 | 29 90 | 27 | 254 | 52 92 |
| 11 0-11 9 | 27 | 379 | 48 89 | 14 | 231 | 38 82 | 13 | 149 | 58 28 |
| 12 0-12 9 | 30 | 397 | 56 31 | 18 | 193 | 46 29 | 12 | 204 | 65 65 |
| 13 0-13 9 | 23 | 256 | 61 08 | 9 | 94 | 49 93 | 14 | 162 | 71 48 |
| 14 0-14 9 | 24 | 311 | 66 89 | 11 | 152 | 55 82 | 13 | 159 | 77 21 |
| 15 0-15 9 | 24 | 241 | 71 39 | 18 | 187 | 63 04 | 6 | 55 | 79 19 |
| 16 0-16 9 | 22 | 231 | 75 71 | 16 | 173 | 69 74 | 6 | 58 | 81 27 |
| 17 0-17 9 | 14 | 118 | 77 91 | 7 | 44 | 71 43 | 7 | 74 | 83 95 |
| 18 0-18 9 | 19 | 227 | 82 14 | 12 | 128 | 76 38 | 7 | 99 | 87 51 |
| 19 0-19 9 | 13 | 204 | 85 94 | 8 | 136 | 81 64 | 5 | 68 | 89 95 |
| 20 0-20 9 | 7 | 97 | 87 74 | 1 | 23 | 82 51 | 6 | 74 | 92 62 |
| 21 0-21 9 | 6 | 118 | 89 94 | 4 | 90 | 85 99 | 2 | 28 | 93 62 |
| 22 0-22 9 | 6 | 50 | 90 87 | 4 | 23 | 86 89 | 2 | 27 | 94 58 |
| 23 0 or more | 42 | 489 | 100 00 | 30 | 339 | 100 00 | 12 | 150 | 100 00 |

**Table 2-184. CUMULATIVE PERCENTAGE DISTRIBUTION OF PREFORMED NIACIN INTAKE VALUES IN MILLIGRAMS FOR PERSONS AGED 6-7 YEARS BY SEX AND RACE FOR INCOME LEVELS UNITED STATES, 1971-74—Con.**

| Niacin in mg | White male | | | Black male | | | White female | | | Black female | | |
|---|---|---|---|---|---|---|---|---|---|---|---|---|
| | Examined persons | Estimated population in thousands | Cumulative percent | Examined persons | Estimated population in thousands | Cumulative percent | Examined persons | Estimated population in thousands | Cumulative percent | Examined persons | Estimated population in thousands | Cumulative percent |
| | All incomes | | | | | | | | | | | |
| Total | 251 | 3 061 | 100 00 | 90 | 574 | 100 00 | 247 | 2 952 | 100 00 | 96 | 577 | 100 00 |
| Less than 1 5 | – | – | 0 00 | – | – | 0 00 | – | – | 0 00 | – | – | 0 00 |
| 1 5 1 9 | 1 | 20 | 0 66 | 1 | 15 | 2 70 | – | – | 0 00 | – | – | 0 00 |
| 2 0-2 4 | 1 | 21 | 1 35 | – | – | 2 70 | 1 | 2 | 0 07 | – | – | 0 00 |
| 2 5-2 9 | 2 | 32 | 2 38 | – | – | 2 70 | 1 | 9 | 0 39 | – | – | 0 00 |
| 3 0-3 4 | 1 | 8 | 2 65 | – | – | 2 70 | – | – | 0 39 | – | – | 0 00 |
| 3 5-3 9 | 1 | 15 | 3 14 | – | – | 2 70 | 3 | 22 | 1 12 | 3 | 66 | 11 45 |
| 4 0-4 4 | 1 | 31 | 4 14 | – | – | 2 70 | 1 | 9 | 1 43 | – | – | 11 45 |
| 4 5-4 9 | 2 | 9 | 4 42 | – | – | 2 70 | 2 | 8 | 1 71 | – | – | 11 45 |
| 5 0-5 9 | 10 | 114 | 8 16 | 1 | 2 | 3 11 | 9 | 109 | 5 39 | 4 | 9 | 13 04 |
| 6 0-6 9 | 9 | 91 | 11 14 | 4 | 27 | 7 83 | 15 | 146 | 10 33 | 7 | 54 | 22 33 |
| 7 0-7 9 | 9 | 113 | 14 83 | 5 | 43 | 15 29 | 14 | 175 | 16 27 | 4 | 23 | 26 34 |
| 8 0-8 9 | 16 | 159 | 20 02 | 9 | 56 | 25 03 | 38 | 553 | 35 01 | 9 | 44 | 33 90 |
| 9 0-9 9 | 16 | 184 | 26 02 | 13 | 87 | 40 20 | 25 | 281 | 44 52 | 16 | 63 | 44 78 |
| 10 0-10 9 | 16 | 133 | 30 35 | 4 | 27 | 44 98 | 22 | 227 | 52 20 | 8 | 30 | 50 04 |
| 11 0-11 9 | 23 | 337 | 41 36 | 3 | 17 | 47 98 | 15 | 173 | 58 05 | 9 | 74 | 62 95 |
| 12 0-12 9 | 16 | 168 | 46 85 | 9 | 49 | 56 50 | 12 | 207 | 65 06 | 6 | 27 | 67 56 |
| 13 0-13 9 | 14 | 203 | 53 50 | 5 | 18 | 59 62 | 13 | 148 | 70 07 | 4 | 28 | 72 36 |
| 14 0-14 9 | 13 | 168 | 58 99 | 2 | 5 | 60 45 | 16 | 169 | 75 81 | 3 | 18 | 75 45 |
| 15 0-15 9 | 17 | 183 | 64 98 | 4 | 28 | 65 35 | 11 | 141 | 80 57 | 3 | 12 | 77 59 |
| 16 0-16 9 | 16 | 191 | 71 23 | 6 | 15 | 67 99 | 4 | 48 | 82 19 | 6 | 21 | 81 27 |
| 17 0-17 9 | 6 | 41 | 72 56 | 6 | 47 | 76 10 | 10 | 96 | 85 46 | 2 | 27 | 85 93 |
| 18 0-18 9 | 13 | 153 | 77 56 | 1 | 7 | 77 40 | 7 | 87 | 88 40 | 2 | 35 | 92 04 |
| 19 0-19 9 | 8 | 101 | 80 84 | 2 | 41 | 84 57 | 5 | 73 | 90 88 | 2 | 6 | 93 10 |
| 20 0-20 9 | 1 | 23 | 81 58 | 2 | 8 | 85 99 | 8 | 82 | 93 65 | – | – | 93 10 |
| 21 0-21 9 | 5 | 101 | 84 87 | 1 | 17 | 88 98 | 3 | 33 | 94 77 | – | – | 93 10 |
| 22 0-22 9 | 4 | 78 | 87 41 | 1 | 2 | 89 39 | 2 | 26 | 95 66 | 2 | 5 | 94 01 |
| 23 0 or more | 30 | 385 | 100 00 | 11 | 61 | 100 00 | 10 | 128 | 100 00 | 6 | 35 | 100 00 |
| | Income below poverty level[1] | | | | | | | | | | | |
| Total | 49 | 646 | 100 00 | 53 | 323 | 100 00 | 44 | 432 | 100 00 | 62 | 298 | 100 00 |
| Less than 1 5 | – | – | 0 00 | – | – | 0 00 | – | – | 0 00 | – | – | 0 00 |
| 1 5-1 9 | – | – | 0 00 | – | – | 0 00 | – | – | 0 00 | – | – | 0 00 |
| 2 0-2 4 | – | – | 0 00 | – | – | 0 00 | – | – | 0 00 | – | – | 0 00 |
| 2 5-2 9 | 1 | 30 | 4 58 | – | – | 0 00 | 1 | 9 | 2 15 | – | – | 0 00 |
| 3 0-3 4 | 1 | 8 | 5 82 | – | – | 0 00 | – | – | 2 15 | – | – | 0 00 |
| 3 5-3 9 | 1 | 15 | 8 13 | – | – | 0 00 | 1 | 4 | 3 04 | 1 | 30 | 10 19 |
| 4 0-4 4 | – | – | 8 13 | – | – | 0 00 | 1 | 9 | 5 19 | – | – | 10 19 |
| 4 5-4 9 | 1 | 4 | 8 71 | – | – | 0 00 | – | – | 5 19 | – | – | 10 19 |
| 5 0-5 9 | 1 | 11 | 10 38 | 1 | 2 | 0 73 | 3 | 10 | 7 52 | 3 | 6 | 12 32 |
| 6 0-6 9 | 1 | 11 | 12 06 | 3 | 24 | 8 31 | 2 | 9 | 9 59 | 5 | 27 | 21 54 |
| 7 0-7 9 | 2 | 32 | 16 99 | 3 | 26 | 16 32 | 3 | 48 | 20 73 | 2 | 6 | 23 57 |
| 8 0-8 9 | 4 | 42 | 23 43 | 5 | 34 | 26 74 | 5 | 61 | 34 86 | 7 | 34 | 35 02 |
| 9 0-9 9 | 2 | 33 | 28 51 | 8 | 64 | 46 55 | 4 | 36 | 43 22 | 10 | 50 | 51 70 |
| 10 0-10 9 | 2 | 18 | 31 25 | 3 | 24 | 53 91 | – | – | 43 22 | 3 | 7 | 54 08 |
| 11 0-11 9 | 8 | 10 | 46 67 | 3 | 17 | 59 23 | 5 | 63 | 57 73 | 6 | 36 | 66 22 |
| 12 0-12 9 | 3 | 13 | 48 71 | 4 | 11 | 62 60 | 1 | 5 | 58 98 | 5 | 24 | 74 21 |
| 13 0-13 9 | 5 | 109 | 65 62 | 5 | 18 | 68 14 | 1 | 8 | 60 80 | 2 | 6 | 76 21 |
| 14 0-14 9 | 2 | 16 | 68 08 | 2 | 5 | 69 63 | 3 | 10 | 63 22 | 3 | 18 | 82 18 |
| 15 0-15 9 | 1 | 11 | 69 75 | 2 | 14 | 74 02 | 5 | 86 | 83 06 | 3 | 12 | 86 34 |
| 16 0-16 9 | 2 | 18 | 72 53 | 3 | 7 | 76 14 | – | – | 83 06 | 4 | 11 | 90 06 |
| 17 0-17 9 | 3 | 17 | 75 20 | 2 | 26 | 84 30 | 3 | 31 | 90 32 | 1 | 5 | 91 73 |
| 18 0-18 9 | – | – | 75 20 | 1 | 7 | 86 62 | 2 | 24 | 95 79 | – | – | 91 73 |
| 19 0-19 9 | 2 | 6 | 76 11 | – | – | 86 62 | 1 | 8 | 97 66 | 1 | 3 | 92 88 |
| 20 0-20 9 | – | – | 76 11 | 2 | 8 | 89 13 | 2 | 8 | 99 46 | – | – | 92 88 |
| 21 0-21 9 | 1 | 11 | 77 78 | 1 | 17 | 94 45 | – | – | 99 46 | – | – | 92 88 |
| 22 0-22 9 | 1 | 57 | 86 58 | – | – | 94 45 | 1 | 2 | 100 00 | 1 | 2 | 93 66 |
| 23 0 or more | 5 | 87 | 100 00 | 5 | 18 | 100 00 | – | – | 100 00 | 5 | 19 | 100 00 |
| | Income above poverty level[1] | | | | | | | | | | | |
| Total | 197 | 2 347 | 100 00 | 34 | 231 | 100 00 | 197 | 2 484 | 100 00 | 33 | 276 | 100 00 |
| Less than 1 5 | – | – | 0 00 | – | – | 0 00 | – | – | 0 00 | – | – | 0 00 |
| 1 5-1 9 | 1 | 20 | 0 86 | – | – | 0 00 | – | – | 0 00 | – | – | 0 00 |
| 2 0-2 4 | 1 | 21 | 1 77 | – | – | 0 00 | 1 | 2 | 0 09 | – | – | 0 00 |
| 2 5-2 9 | 1 | 2 | 1 85 | – | – | 0 00 | – | – | 0 09 | – | – | 0 00 |
| 3 0-3 4 | – | – | 1 85 | – | – | 0 00 | – | – | 0 09 | – | – | 0 00 |
| 3 5-3 9 | – | – | 1 85 | – | – | 0 00 | 1 | 15 | 0 67 | 2 | 36 | 12 92 |
| 4 0-4 4 | 1 | 31 | 3 17 | – | – | 0 00 | – | – | 0 67 | – | – | 12 92 |
| 4 5-4 9 | 1 | 5 | 3 37 | – | – | 0 00 | 2 | 8 | 1 00 | – | – | 12 92 |
| 5 0-5 9 | 9 | 104 | 7 79 | – | – | 0 00 | 6 | 99 | 4 98 | 1 | 3 | 13 94 |
| 6 0-6 9 | 8 | 80 | 11 21 | 1 | 3 | 1 13 | 13 | 137 | 10 48 | 2 | 26 | 23 38 |
| 7 0-7 9 | 6 | 59 | 13 73 | 2 | 17 | 8 45 | 11 | 127 | 15 60 | 2 | 17 | 29 56 |
| 8 0-8 9 | 12 | 117 | 18 72 | 3 | 20 | 17 22 | 31 | 486 | 35 17 | 2 | 10 | 33 01 |
| 9 0-9 9 | 14 | 151 | 25 16 | 5 | 23 | 27 20 | 20 | 236 | 44 67 | 6 | 13 | 37 74 |
| 10 0-10 9 | 13 | 108 | 29 78 | 1 | 4 | 28 78 | 22 | 227 | 53 79 | 4 | 21 | 45 23 |
| 11 0-11 9 | 14 | 231 | 39 61 | – | – | 28 78 | 10 | 110 | 58 23 | 3 | 38 | 59 10 |
| 12 0-12 9 | 13 | 155 | 46 22 | 5 | 38 | 45 26 | 11 | 202 | 66 34 | 1 | 3 | 60 11 |
| 13 0-13 9 | 9 | 94 | 50 23 | – | – | 45 26 | 12 | 140 | 71 98 | 2 | 22 | 67 97 |
| 14 0-14 9 | 11 | 152 | 56 72 | – | – | 45 26 | 13 | 159 | 78 38 | – | – | 67 97 |
| 15 0-15 9 | 16 | 173 | 64 07 | 2 | 14 | 51 28 | 6 | 55 | 80 58 | – | – | 67 97 |
| 16 0-16 9 | 13 | 165 | 71 10 | 3 | 8 | 54 87 | 4 | 48 | 82 50 | 2 | 10 | 71 64 |
| 17 0-17 9 | 3 | 23 | 72 10 | 4 | 20 | 63 63 | 6 | 53 | 84 62 | 1 | 22 | 79 56 |
| 18 0-18 9 | 12 | 128 | 77 56 | – | – | 63 63 | 5 | 63 | 87 17 | 2 | 35 | 92 31 |
| 19 0-19 9 | 6 | 95 | 81 59 | 2 | 41 | 81 45 | 4 | 65 | 89 79 | 1 | 3 | 93 28 |
| 20 0-20 9 | 1 | 23 | 82 56 | – | – | 81 45 | 6 | 74 | 92 77 | – | – | 93 28 |
| 21 0-21 9 | 4 | 90 | 86 39 | – | – | 81 45 | 2 | 28 | 93 88 | – | – | 93 28 |
| 22 0-22 9 | 3 | 21 | 87 28 | 1 | 2 | 82 47 | 1 | 24 | 94 84 | 1 | 3 | 94 34 |
| 23 0 or more | 25 | 299 | 100 00 | 5 | 40 | 100 00 | 10 | 128 | 100 00 | 1 | 16 | 100 00 |

[1]Excludes unknown income

## Table 2-185. CUMULATIVE PERCENTAGE DISTRIBUTION OF PREFORMED NIACIN INTAKE VALUES IN MILLIGRAMS FOR PERSONS AGED 8-9 YEARS BY SEX AND RACE FOR INCOME LEVELS UNITED STATES, 1971-74

| Niacin in mg | Total | | | Male | | | Female | | |
|---|---|---|---|---|---|---|---|---|---|
| | Examined persons | Estimated population in thousands | Cumulative percent | Examined persons | Estimated population in thousands | Cumulative percent | Examined persons | Estimated population in thousands | Cumulative percent |
| | All incomes | | | | | | | | |
| Total | 644 | 7 697 | 100 00 | 321 | 3 880 | 100 00 | 323 | 3 816 | 100 00 |
| Less than 1 5 | – | – | 0 00 | – | – | 0 00 | – | – | 0 00 |
| 1 5-1 9 | – | – | 0 00 | – | – | 0 00 | – | – | 0 00 |
| 2 0-2 4 | 2 | 19 | 0 24 | – | – | 0 00 | 2 | 19 | 0 49 |
| 2 5-2 9 | – | – | 0 24 | – | – | 0 00 | – | – | 0 49 |
| 3 0-3 4 | 6 | 42 | 0 79 | 2 | 9 | 0 24 | 4 | 33 | 1 34 |
| 3 5-3 9 | 5 | 39 | 1 30 | 2 | 15 | 0 63 | 3 | 24 | 1.98 |
| 4 0-4 4 | 2 | 31 | 1 70 | 1 | 15 | 1 02 | 1 | 15 | 2 38 |
| 4 5-4 9 | 4 | 41 | 2 23 | 1 | 13 | 1 36 | 3 | 28 | 3 12 |
| 5 0-5 9 | 14 | 109 | 3 65 | 9 | 81 | 3 45 | 5 | 28 | 3 85 |
| 6 0-6 9 | 30 | 357 | 8 30 | 9 | 68 | 5 21 | 21 | 289 | 11 44 |
| 7 0-7 9 | 46 | 509 | 14 91 | 21 | 227 | 11 07 | 25 | 282 | 18 82 |
| 8 0-8 9 | 47 | 517 | 21 63 | 15 | 168 | 15 40 | 32 | 349 | 27 97 |
| 9 0-9 9 | 58 | 602 | 29 45 | 24 | 266 | 22 25 | 34 | 336 | 36 78 |
| 10 0-10 9 | 57 | 752 | 39 22 | 28 | 390 | 32 31 | 29 | 362 | 46 25 |
| 11 0-11 9 | 44 | 543 | 46 28 | 16 | 252 | 38 79 | 28 | 292 | 53 89 |
| 12 0-12 9 | 33 | 374 | 51 14 | 15 | 148 | 42 61 | 18 | 226 | 59 82 |
| 13 0-13 9 | 57 | 692 | 60 13 | 33 | 389 | 52 63 | 24 | 303 | 67 76 |
| 14 0-14 9 | 43 | 557 | 67 38 | 24 | 284 | 59 95 | 19 | 273 | 74 93 |
| 15 0-15 9 | 29 | 387 | 72 40 | 14 | 195 | 64 98 | 15 | 192 | 79 95 |
| 16 0-16 9 | 31 | 324 | 76 61 | 15 | 136 | 68 48 | 16 | 188 | 84 88 |
| 17 0-17 9 | 25 | 360 | 81 29 | 18 | 288 | 75 91 | 7 | 72 | 86 76 |
| 18 0-18 9 | 15 | 180 | 83 63 | 11 | 147 | 79 70 | 4 | 33 | 87 62 |
| 19 0-19 9 | 12 | 158 | 85 68 | 7 | 82 | 81 83 | 5 | 75 | 89 59 |
| 20 0-20 9 | 6 | 126 | 87 32 | 5 | 111 | 84 69 | 1 | 15 | 89 99 |
| 21 0-21 9 | 12 | 164 | 89 45 | 10 | 154 | 88 67 | 2 | 10 | 90 24 |
| 22 0-22 9 | 5 | 62 | 90 25 | 2 | 23 | 89 25 | 3 | 39 | 91 27 |
| 23 0 or more | 61 | 750 | 100 00 | 39 | 417 | 100 00 | 22 | 333 | 100 00 |
| | Income below poverty level[1] | | | | | | | | |
| Total | 170 | 1 368 | 100 00 | 87 | 720 | 100 00 | 83 | 648 | 100 00 |
| Less than 1 5 | – | – | 0 00 | – | – | 0 00 | – | – | 0 00 |
| 1 5-1 9 | – | – | 0 00 | – | – | 0 00 | – | – | 0 00 |
| 2 0-2 4 | 1 | 4 | 0 27 | – | – | 0 00 | 1 | 4 | 0 57 |
| 2 5-2 9 | – | – | 0 27 | – | – | 0 00 | – | – | 0 57 |
| 3 0-3 4 | 4 | 20 | 1 72 | 2 | 9 | 1 31 | 2 | 10 | 2 18 |
| 3 5-3 9 | 2 | 16 | 2 91 | 1 | 11 | 2 88 | 1 | 5 | 2 95 |
| 4 0-4 4 | – | – | 2 91 | – | – | 2 88 | – | – | 2 95 |
| 4 5-4 9 | 2 | 9 | 3 55 | – | – | 2 88 | 2 | 9 | 4 29 |
| 5 0-5 9 | 7 | 20 | 5 02 | 4 | 13 | 4 66 | 3 | 7 | 5 43 |
| 6 0-6 9 | 10 | 52 | 8 85 | 3 | 14 | 6 53 | 7 | 39 | 11 43 |
| 7 0-7 9 | 13 | 75 | 14 34 | 5 | 21 | 9 46 | 8 | 54 | 19 75 |
| 8 0-8 9 | 12 | 118 | 23 00 | 3 | 14 | 11 42 | 9 | 104 | 35 86 |
| 9 0-9 9 | 17 | 154 | 34 24 | 8 | 93 | 24 37 | 9 | 61 | 45 21 |
| 10 0-10 9 | 19 | 173 | 46 88 | 10 | 82 | 35 73 | 9 | 91 | 59 25 |
| 11 0-11 9 | 8 | 53 | 50 75 | 4 | 38 | 40 95 | 4 | 15 | 61 63 |
| 12 0-12 9 | 7 | 59 | 55 04 | 4 | 11 | 42 43 | 3 | 48 | 69 05 |
| 13 0-13 9 | 12 | 106 | 62 76 | 9 | 82 | 53 82 | 3 | 24 | 72 70 |
| 14 0-14 9 | 7 | 57 | 66 91 | 6 | 47 | 60 38 | 1 | 10 | 74 16 |
| 15 0-15 9 | 4 | 23 | 68 61 | 3 | 14 | 62 27 | 1 | 10 | 75 64 |
| 16 0-16 9 | 8 | 75 | 74 07 | 4 | 42 | 68 07 | 4 | 33 | 80 74 |
| 17 0-17 9 | 7 | 76 | 79 64 | 5 | 68 | 77 55 | 2 | 8 | 81 97 |
| 18 0-18 9 | 6 | 48 | 83 13 | 3 | 29 | 81 56 | 3 | 19 | 84 88 |
| 19 0-19 9 | 3 | 32 | 85 51 | 2 | 25 | 85 00 | 1 | 8 | 86 07 |
| 20 0-20 9 | 1 | 29 | 87 61 | 1 | 29 | 88 99 | – | – | 86 07 |
| 21 0-21 9 | 3 | 51 | 91 34 | 3 | 51 | 96 08 | – | – | 86 07 |
| 22 0-22 9 | 1 | 2 | 91 52 | – | – | 96 08 | 1 | 2 | 86 45 |
| 23 0 or more | 16 | 116 | 100 00 | 7 | 28 | 100 00 | 9 | 88 | 100 00 |
| | Income above poverty level[1] | | | | | | | | |
| Total | 458 | 6 088 | 100 00 | 228 | 3 045 | 100 00 | 230 | 3 043 | 100 00 |
| Less than 1 5 | – | – | 0 00 | – | – | 0 00 | – | – | 0 00 |
| 1 5-1 9 | – | – | 0 00 | – | – | 0 00 | – | – | 0 00 |
| 2 0-2 4 | 1 | 15 | 0 25 | – | – | 0 00 | 1 | 15 | 0 50 |
| 2 5-2 9 | – | – | 0 25 | – | – | 0 00 | – | – | 0 50 |
| 3 0-3 4 | 2 | 22 | 0 61 | – | – | 0 00 | 2 | 22 | 1 22 |
| 3 5-3 9 | 3 | 23 | 0 99 | 1 | 4 | 0 12 | 2 | 19 | 1 86 |
| 4 0-4 4 | 2 | 31 | 1 49 | 1 | 15 | 0 62 | 1 | 15 | 2 36 |
| 4 5-4 9 | 2 | 33 | 2 03 | 1 | 13 | 1 06 | 1 | 19 | 3 00 |
| 5 0-5 9 | 7 | 89 | 3 49 | 5 | 68 | 3 30 | 2 | 21 | 3 68 |
| 6 0-6 9 | 20 | 305 | 8 50 | 6 | 55 | 5 09 | 14 | 250 | 11 91 |
| 7 0-7 9 | 33 | 434 | 15 63 | 16 | 206 | 11 87 | 17 | 228 | 19 39 |
| 8 0-8 9 | 32 | 373 | 21 75 | 11 | 135 | 16 29 | 21 | 238 | 27 21 |
| 9 0-9 9 | 40 | 424 | 28 72 | 15 | 149 | 21 18 | 25 | 275 | 36 27 |
| 10 0-10 9 | 34 | 527 | 37 37 | 17 | 294 | 30 83 | 17 | 233 | 43 91 |
| 11 0-11 9 | 34 | 478 | 45 22 | 12 | 214 | 37 87 | 22 | 263 | 52 57 |
| 12 0-12 9 | 25 | 298 | 50 11 | 11 | 138 | 42 39 | 14 | 160 | 57 84 |
| 13 0-13 9 | 44 | 553 | 59 19 | 24 | 307 | 52 47 | 20 | 246 | 65 91 |
| 14 0-14 9 | 34 | 464 | 66 82 | 17 | 217 | 59 58 | 17 | 248 | 74 06 |
| 15 0-15 9 | 25 | 364 | 72 79 | 11 | 182 | 65 55 | 14 | 182 | 80 04 |
| 16 0-16 9 | 23 | 249 | 76 88 | 11 | 94 | 68 63 | 12 | 155 | 85 13 |
| 17 0-17 9 | 17 | 259 | 81 14 | 12 | 195 | 75 04 | 5 | 64 | 87 24 |
| 18 0-18 9 | 9 | 132 | 83 31 | 8 | 119 | 78 94 | 1 | 14 | 87 69 |
| 19 0-19 9 | 9 | 125 | 85 37 | 5 | 58 | 80 83 | 4 | 68 | 89 91 |
| 20 0-20 9 | 5 | 97 | 86 97 | 4 | 82 | 83 53 | 1 | 15 | 90 41 |
| 21 0-21 9 | 9 | 113 | 88 83 | 7 | 103 | 86 93 | 2 | 10 | 90 72 |
| 22 0-22 9 | 4 | 60 | 89 81 | 2 | 23 | 87 68 | 2 | 37 | 91 94 |
| 23 0 or more | 44 | 621 | 100 00 | 31 | 375 | 100 00 | 13 | 245 | 100 00 |

**Table 2-185. CUMULATIVE PERCENTAGE DISTRIBUTION OF PREFORMED NIACIN INTAKE VALUES IN MILLIGRAMS FOR PERSONS AGED 8-9 YEARS BY SEX AND RACE FOR INCOME LEVELS UNITED STATES, 1971-74—Con.**

| Niacin in mg | White male | | | Black male | | | White female | | | Black female | | |
|---|---|---|---|---|---|---|---|---|---|---|---|---|
| | Examined persons | Estimated population in thousands | Cumulative percent | Examined persons | Estimated population in thousands | Cumulative percent | Examined persons | Estimated population in thousands | Cumulative percent | Examined persons | Estimated population in thousands | Cumulative percent |
| | All incomes | | | | | | | | | | | |
| Total | 233 | 3 280 | 100 00 | 85 | 586 | 100 00 | 246 | 3 258 | 100 00 | 76 | 540 | 100 00 |
| Less than 1 5 | – | – | 0 00 | – | – | 0 00 | – | – | 0 00 | – | – | 0 00 |
| 1 5-1 9 | – | – | 0 00 | – | – | 0 00 | – | – | 0 00 | – | – | 0 00 |
| 2 0-2 4 | – | – | 0 00 | – | – | 0 00 | 2 | 19 | 0 58 | – | – | 0 00 |
| 2 5-2 9 | – | – | 0 00 | – | – | 0 00 | – | – | 0 58 | – | – | 0 00 |
| 3 0-3 4 | 1 | 4 | 0 12 | 1 | 5 | 0 91 | 3 | 29 | 1 46 | 1 | 4 | 0 68 |
| 3 5-3 9 | 1 | 11 | 0 47 | 1 | 4 | 1 52 | 2 | 21 | 2 10 | 1 | 3 | 1 31 |
| 4 0-4 4 | – | – | 0 47 | 1 | 15 | 4 15 | 1 | 15 | 2 58 | – | – | 1 31 |
| 4 5-4 9 | 1 | 13 | 0 87 | – | – | 4 15 | 2 | 23 | 3 28 | 1 | 5 | 2 24 |
| 5 0-5 9 | 4 | 65 | 2 84 | 5 | 17 | 6 96 | 3 | 23 | 3 98 | 2 | 5 | 3 21 |
| 6 0-6 9 | 4 | 40 | 4 07 | 5 | 28 | 11 68 | 18 | 272 | 12 32 | 3 | 18 | 6 49 |
| 7 0-7 9 | 15 | 197 | 10 09 | 6 | 30 | 16 85 | 12 | 163 | 17 33 | 13 | 118 | 28 42 |
| 8 0-8 9 | 7 | 110 | 13 45 | 7 | 52 | 25 80 | 21 | 269 | 25 60 | 11 | 80 | 43 25 |
| 9 0-9 9 | 19 | 222 | 20 23 | 5 | 44 | 33 23 | 26 | 283 | 34 29 | 8 | 53 | 53 05 |
| 10 0-10 9 | 19 | 339 | 30 56 | 9 | 51 | 41 99 | 23 | 303 | 43 59 | 6 | 58 | 63 87 |
| 11 0-11 9 | 15 | 248 | 38 14 | 1 | 3 | 42 56 | 22 | 258 | 51 52 | 6 | 33 | 70 05 |
| 12 0-12 9 | 8 | 116 | 41 69 | 7 | 32 | 47 97 | 14 | 195 | 57 49 | 3 | 13 | 72 50 |
| 13 0-13 9 | 29 | 352 | 52 43 | 4 | 37 | 54 24 | 19 | 285 | 66 25 | 5 | 18 | 75 80 |
| 14 0-14 9 | 18 | 231 | 59 46 | 6 | 53 | 63 29 | 16 | 245 | 73 77 | 3 | 29 | 81 08 |
| 15 0-15 9 | 11 | 187 | 65 17 | 3 | 8 | 64 67 | 15 | 192 | 79 65 | – | – | 81 08 |
| 16 0-16 9 | 12 | 113 | 68 62 | 2 | 15 | 67 28 | 12 | 146 | 84 14 | 4 | 42 | 88 78 |
| 17 0-17 9 | 14 | 219 | 75 29 | 4 | 70 | 79 16 | 4 | 57 | 85 90 | 3 | 15 | 91 50 |
| 18 0-18 9 | 8 | 133 | 79 36 | 3 | 14 | 81 54 | 2 | 26 | 86 71 | 2 | 6 | 92 66 |
| 19 0-19 9 | 1 | 14 | 79 77 | 6 | 69 | 93 29 | 5 | 75 | 89 03 | – | – | 92 66 |
| 20 0-20 9 | 5 | 111 | 83 15 | – | – | 93 29 | 1 | 15 | 89 49 | – | – | 92 66 |
| 21 0-21 9 | 9 | 149 | 87 70 | 1 | 5 | 94 20 | 2 | 10 | 89 78 | – | – | 92 66 |
| 22 0-22 9 | 2 | 23 | 88 39 | – | – | 94 20 | 2 | 37 | 90 91 | 1 | 2 | 93 11 |
| 23 0 or more | 30 | 381 | 100 00 | 8 | 34 | 100 00 | 19 | 296 | 100 00 | 3 | 37 | 100 00 |
| | Income below poverty level[1] | | | | | | | | | | | |
| Total | 40 | 470 | 100 00 | 47 | 250 | 100 00 | 38 | 373 | 100 00 | 45 | 275 | 100 00 |
| Less than 1 5 | – | – | 0 00 | – | – | 0 00 | – | – | 0 00 | – | – | 0 00 |
| 1 5-1 9 | – | – | 0 00 | – | – | 0 00 | – | – | 0 00 | – | – | 0 00 |
| 2 0-2 4 | – | – | 0 00 | – | – | 0 00 | 1 | 4 | 0 99 | – | – | 0 00 |
| 2 5-2 9 | – | – | 0 00 | – | – | 0 00 | – | – | 0 99 | – | – | 0 00 |
| 3 0-3 4 | 1 | 4 | 0 87 | 1 | 5 | 2 14 | 1 | 7 | 2 81 | 1 | 4 | 1 33 |
| 3 5-3 9 | 1 | 11 | 3 28 | – | – | 2 14 | 1 | 5 | 4 14 | – | – | 1 33 |
| 4 0-4 4 | – | – | 3 28 | – | – | 2 14 | – | – | 4 14 | – | – | 1 33 |
| 4 5-4 9 | – | – | 3 28 | – | – | 2 14 | 1 | 4 | 5 12 | 1 | 5 | 3 15 |
| 5 0-5 9 | – | – | 3 28 | 4 | 13 | 7 24 | 1 | 2 | 5 70 | 2 | 5 | 5 07 |
| 6 0-6 9 | 1 | 6 | 4 59 | 2 | 7 | 10 19 | 4 | 21 | 11 37 | 3 | 18 | 11 51 |
| 7 0-7 9 | 2 | 10 | 6 77 | 3 | 11 | 14 52 | 1 | 5 | 12 61 | 7 | 49 | 29 46 |
| 8 0-8 9 | – | – | 6 77 | 3 | 14 | 20 17 | 3 | 69 | 30 97 | 6 | 36 | 42 51 |
| 9 0-9 9 | 5 | 85 | 24 88 | 3 | 8 | 23 41 | 4 | 33 | 39 83 | 5 | 27 | 52 51 |
| 10 0-10 9 | 4 | 60 | 37 64 | 6 | 22 | 32 13 | 6 | 70 | 58 67 | 3 | 21 | 60 05 |
| 11 0-11 9 | 3 | 34 | 44 93 | 1 | 3 | 33 46 | 1 | 6 | 60 18 | 3 | 10 | 63 60 |
| 12 0-12 9 | – | – | 44 93 | 4 | 11 | 37 73 | 2 | 43 | 71 69 | 1 | 5 | 65 46 |
| 13 0-13 9 | 7 | 76 | 61 15 | 2 | 6 | 40 03 | 1 | 17 | 76 17 | 2 | 7 | 67 97 |
| 14 0-14 9 | 2 | 8 | 62 75 | 4 | 40 | 55 91 | – | – | 76 17 | 1 | 10 | 71 43 |
| 15 0-15 9 | 1 | 9 | 64 58 | 2 | 5 | 57 91 | 1 | 10 | 78 74 | – | – | 71 43 |
| 16 0-16 9 | 2 | 26 | 70 20 | 2 | 15 | 64 05 | 1 | 4 | 79 84 | 3 | 29 | 81 96 |
| 17 0-17 9 | 3 | 28 | 76 06 | 2 | 41 | 80 36 | – | – | 79 84 | 2 | 8 | 84 85 |
| 18 0-18 9 | 1 | 18 | 79 82 | 2 | 11 | 84 84 | 1 | 13 | 83 22 | 2 | 6 | 87 13 |
| 19 0-19 9 | – | – | 79 82 | 2 | 25 | 94 74 | 1 | 8 | 85 29 | – | – | 87 13 |
| 20 0-20 9 | 1 | 29 | 85 93 | – | – | 94 74 | – | – | 85 29 | – | – | 87 13 |
| 21 0-21 9 | 2 | 46 | 95 65 | 1 | 5 | 96 88 | – | – | 85 29 | – | – | 87 13 |
| 22 0-22 9 | – | – | 95 65 | – | – | 96 88 | – | – | 85 29 | 1 | 2 | 88 02 |
| 23 0 or more | 4 | 20 | 100 00 | 3 | 8 | 100 00 | 7 | 55 | 100 00 | 2 | 33 | 100 00 |
| | Income above poverty level[1] | | | | | | | | | | | |
| Total | 189 | 2 743 | 100 00 | 36 | 288 | 100 00 | 204 | 2 813 | 100 00 | 25 | 211 | 100 00 |
| Less than 1 5 | – | – | 0 00 | – | – | 0 00 | – | – | 0 00 | – | – | 0 00 |
| 1 5-1 9 | – | – | 0 00 | – | – | 0 00 | – | – | 0 00 | – | – | 0 00 |
| 2 0-2 4 | – | – | 0 00 | – | – | 0 00 | 1 | 15 | 0 54 | – | – | 0 00 |
| 2 5-2 9 | – | – | 0 00 | – | – | 0 00 | – | – | 0 54 | – | – | 0 00 |
| 3 0-3 4 | – | – | 0 00 | – | – | 0 00 | 2 | 22 | 1 32 | – | – | 0 00 |
| 3 5-3 9 | – | – | 0 00 | 1 | 4 | 1 23 | 1 | 16 | 1 89 | 1 | 3 | 1 62 |
| 4 0-4 4 | – | – | 0 00 | 1 | 15 | 6 59 | 1 | 15 | 2 43 | – | – | 1 62 |
| 4 5-4 9 | 1 | 13 | 0 48 | – | – | 6 59 | 1 | 19 | 3 12 | – | – | 1 62 |
| 5 0-5 9 | 4 | 65 | 2 84 | 1 | 4 | 7 90 | 2 | 21 | 3 86 | – | – | 1 62 |
| 6 0-6 9 | 3 | 34 | 4 09 | 3 | 20 | 14 95 | 14 | 250 | 12 76 | – | – | 1 62 |
| 7 0-7 9 | 13 | 187 | 10 90 | 3 | 20 | 21 73 | 11 | 159 | 18 40 | 6 | 69 | 34 28 |
| 8 0-8 9 | 6 | 91 | 14 23 | 4 | 38 | 35 06 | 18 | 201 | 25 54 | 3 | 37 | 51 92 |
| 9 0-9 9 | 14 | 137 | 19 23 | 1 | 11 | 39 04 | 22 | 250 | 34 42 | 3 | 25 | 63 95 |
| 10 0-10 9 | 14 | 264 | 28 87 | 3 | 30 | 49 34 | 16 | 229 | 42 56 | 1 | 4 | 65 69 |
| 11 0-11 9 | 12 | 214 | 36 68 | – | – | 49 34 | 21 | 253 | 51 54 | 1 | 11 | 70 82 |
| 12 0-12 9 | 8 | 116 | 40 93 | 3 | 21 | 56 65 | 11 | 134 | 56 30 | 2 | 8 | 74 66 |
| 13 0-13 9 | 22 | 276 | 50 99 | 2 | 31 | 67 43 | 17 | 235 | 64 65 | 3 | 11 | 79 81 |
| 14 0-14 9 | 15 | 203 | 58 40 | 2 | 13 | 72 09 | 15 | 229 | 72 78 | 2 | 19 | 88 81 |
| 15 0-15 9 | 10 | 179 | 64 91 | 1 | 3 | 73 17 | 14 | 182 | 79 25 | – | – | 88 81 |
| 16 0-16 9 | 10 | 87 | 68 07 | – | – | 73 17 | 11 | 142 | 84 31 | 1 | 13 | 94 79 |
| 17 0-17 9 | 11 | 191 | 75 05 | 1 | 4 | 74 58 | 4 | 57 | 86 35 | 1 | 7 | 97 97 |
| 18 0-18 9 | 7 | 116 | 79 27 | 1 | 3 | 75 55 | 1 | 14 | 86 84 | – | – | 97 97 |
| 19 0-19 9 | 1 | 14 | 79 76 | 4 | 44 | 90 89 | 4 | 68 | 89 24 | – | – | 97 97 |
| 20 0-20 9 | 4 | 82 | 82 76 | – | – | 90 89 | 1 | 15 | 89 78 | – | – | 97 97 |
| 21 0-21 9 | 7 | 103 | 86 53 | – | – | 90 89 | 2 | 10 | 90 12 | – | – | 97 97 |
| 22 0-22 9 | 2 | 23 | 87 36 | – | – | 90 89 | 2 | 37 | 91 43 | – | – | 97 97 |
| 23 0 or more | 25 | 347 | 100 00 | 5 | 26 | 100 00 | 12 | 241 | 100 00 | 1 | 4 | 100 00 |

[1]Excludes unknown income

**Table 2-186 CUMULATIVE PERCENTAGE DISTRIBUTION OF PREFORMED NIACIN INTAKE VALUES IN MILLIGRAMS FOR PERSONS AGED 10-11 YEARS BY SEX AND RACE FOR INCOME LEVELS UNITED STATES, 1971-74**

| Niacin in mg | Total | | | Male | | | Female | | |
|---|---|---|---|---|---|---|---|---|---|
| | Examined persons | Estimated population in thousands | Cumulative percent | Examined persons | Estimated population in thousands | Cumulative percent | Examined persons | Estimated population in thousands | Cumulative percent |
| | All incomes | | | | | | | | |
| Total | 725 | 8 466 | 100 00 | 362 | 4 382 | 100 00 | 363 | 4 084 | 100 00 |
| Less than 1 5 | 1 | 5 | 0 06 | – | – | 0 00 | 1 | 5 | 0 12 |
| 1 5-1 9 | – | – | 0 06 | – | – | 0 00 | – | – | 0 12 |
| 2 0-2 4 | 2 | 70 | 0 88 | 1 | 62 | 1 41 | 1 | 8 | 0 32 |
| 2 5-2 9 | – | – | 0 88 | – | – | 1 41 | – | – | 0 32 |
| 3 0-3 4 | 3 | 11 | 1 02 | 2 | 7 | 1 57 | 1 | 4 | 0 42 |
| 3 5-3 9 | 1 | 9 | 1 12 | 1 | 9 | 1 77 | – | – | 0 42 |
| 4 0-4 4 | 5 | 75 | 2 01 | 2 | 21 | 2 26 | 3 | 54 | 1 75 |
| 4 5-4 9 | 7 | 74 | 2 89 | 2 | 23 | 2 78 | 5 | 51 | 3 00 |
| 5 0-5 9 | 14 | 154 | 4 71 | 4 | 47 | 3 86 | 10 | 107 | 5 62 |
| 6 0-6 9 | 23 | 246 | 7 62 | 6 | 49 | 4 97 | 17 | 198 | 10 46 |
| 7 0-7 9 | 33 | 434 | 12 74 | 20 | 251 | 10 70 | 13 | 183 | 14 94 |
| 8 0-8 9 | 50 | 470 | 18 29 | 17 | 153 | 14 18 | 33 | 317 | 22 70 |
| 9 0-9 9 | 58 | 712 | 26 70 | 22 | 258 | 20 07 | 36 | 454 | 33 82 |
| 10 0-10 9 | 55 | 729 | 35 31 | 28 | 394 | 29 07 | 27 | 335 | 42 01 |
| 11 0-11 9 | 59 | 755 | 44 23 | 33 | 389 | 37 95 | 26 | 366 | 50 97 |
| 12 0-12 9 | 48 | 584 | 51 13 | 23 | 305 | 44 91 | 25 | 279 | 57 80 |
| 13 0-13 9 | 40 | 397 | 55 81 | 21 | 234 | 50 24 | 19 | 163 | 61 79 |
| 14 0-14 9 | 41 | 359 | 60 05 | 18 | 140 | 53 45 | 23 | 219 | 67 14 |
| 15 0-15 9 | 40 | 492 | 65 86 | 25 | 303 | 60 36 | 15 | 189 | 71 76 |
| 16 0-16 9 | 41 | 502 | 71 79 | 21 | 251 | 66 08 | 20 | 252 | 77 92 |
| 17 0-17 9 | 22 | 204 | 74 21 | 14 | 158 | 69 69 | 8 | 46 | 79 05 |
| 18 0-18 9 | 24 | 231 | 76 94 | 9 | 85 | 71 64 | 15 | 146 | 82 62 |
| 19 0-19 9 | 23 | 210 | 79 42 | 13 | 120 | 74 38 | 10 | 90 | 84 83 |
| 20 0-20 9 | 25 | 310 | 83 08 | 17 | 239 | 79 84 | 8 | 71 | 86 57 |
| 21 0-21 9 | 13 | 175 | 85 16 | 6 | 102 | 82 16 | 7 | 74 | 88 37 |
| 22 0-22 9 | 11 | 131 | 86 71 | 5 | 77 | 83 92 | 6 | 54 | 89 70 |
| 23 0 or more | 86 | 1 125 | 100 00 | 52 | 705 | 100 00 | 34 | 421 | 100 00 |
| | Income below poverty level[1] | | | | | | | | |
| Total | 156 | 1 342 | 100 00 | 77 | 654 | 100 00 | 79 | 688 | 100 00 |
| Less than 1 5 | 1 | 5 | 0 37 | – | – | 0 00 | 1 | 5 | 0 73 |
| 1 5-1 9 | – | – | 0 37 | – | – | 0 00 | – | – | 0 73 |
| 2 0-2 4 | 2 | 70 | 5 57 | 1 | 62 | 9 42 | 1 | 8 | 1 91 |
| 2 5-2 9 | – | – | 5 57 | – | – | 9 42 | – | – | 1 91 |
| 3 0-3 4 | 1 | 5 | 5 95 | 1 | 5 | 10 19 | – | – | 1 91 |
| 3 5-3 9 | – | – | 5 95 | – | – | 10 19 | – | – | 1 91 |
| 4 0-4 4 | 2 | 24 | 7 71 | 1 | 5 | 10 89 | 1 | 19 | 4 68 |
| 4 5-4 9 | – | – | 7 71 | – | – | 10 89 | – | – | 4 68 |
| 5 0-5 9 | 3 | 8 | 8 32 | 1 | 3 | 11 37 | 2 | 5 | 5 43 |
| 6 0-6 9 | 6 | 80 | 14 32 | 2 | 32 | 16 18 | 4 | 49 | 12 55 |
| 7 0-7 9 | 9 | 118 | 23 07 | 9 | 118 | 34 14 | – | – | 12 55 |
| 8 0-8 9 | 8 | 32 | 25 48 | 2 | 11 | 35 77 | 6 | 22 | 15 68 |
| 9 0-9 9 | 14 | 143 | 36 10 | 5 | 38 | 41 52 | 9 | 105 | 30 94 |
| 10 0-10 9 | 12 | 76 | 41 73 | 7 | 30 | 46 03 | 5 | 46 | 37 64 |
| 11 0-11 9 | 9 | 89 | 48 33 | 7 | 49 | 53 59 | 2 | 39 | 43 33 |
| 12 0-12 9 | 14 | 114 | 56 81 | 6 | 46 | 60 64 | 8 | 68 | 53 18 |
| 13 0-13 9 | 10 | 71 | 62 13 | 5 | 50 | 68 22 | 5 | 22 | 56 32 |
| 14 0-14 9 | 8 | 28 | 64 22 | 4 | 15 | 70 45 | 4 | 14 | 58 29 |
| 15 0-15 9 | 9 | 74 | 69 75 | 5 | 36 | 75 92 | 4 | 38 | 63 88 |
| 16 0-16 9 | 7 | 36 | 72 41 | 3 | 24 | 79 55 | 4 | 12 | 65 60 |
| 17 0-17 9 | 8 | 68 | 77 49 | 6 | 60 | 88 72 | 2 | 8 | 66 82 |
| 18 0-18 9 | 2 | 6 | 77 91 | – | – | 88 72 | 2 | 6 | 67 62 |
| 19 0-19 9 | 3 | 14 | 78 96 | 2 | 11 | 90 45 | 1 | 3 | 68 03 |
| 20 0-20 9 | 4 | 26 | 80 88 | 2 | 7 | 91 47 | 2 | 19 | 70 81 |
| 21 0-21 9 | 2 | 24 | 82 65 | – | – | 91 47 | 2 | 24 | 74 26 |
| 22 0-22 9 | 4 | 26 | 84 62 | 1 | 3 | 91 98 | 3 | 23 | 77 61 |
| 23 0 or more | 18 | 206 | 100 00 | 7 | 53 | 100 00 | 11 | 154 | 100 00 |
| | Income above poverty level[1] | | | | | | | | |
| Total | 551 | 6 902 | 100 00 | 276 | 3 612 | 100 00 | 275 | 3 290 | 100 00 |
| Less than 1 5 | – | – | 0 00 | – | – | 0 00 | – | – | 0 00 |
| 1 5-1 9 | – | – | 0 00 | – | – | 0 00 | – | – | 0 00 |
| 2 0-2 4 | – | – | 0 00 | – | – | 0 00 | – | – | 0 00 |
| 2 5-2 9 | – | – | 0 00 | – | – | 0 00 | – | – | 0 00 |
| 3 0-3 4 | 2 | 6 | 0 09 | 1 | 2 | 0 06 | 1 | 4 | 0 12 |
| 3 5-3 9 | 1 | 9 | 0 22 | 1 | 9 | 0 30 | – | – | 0 12 |
| 4 0-4 4 | 3 | 52 | 0 97 | 1 | 17 | 0 77 | 2 | 35 | 1 19 |
| 4 5-4 9 | 6 | 53 | 1 74 | 2 | 23 | 1 40 | 4 | 30 | 2 12 |
| 5 0-5 9 | 11 | 146 | 3 85 | 3 | 44 | 2 62 | 8 | 102 | 5 21 |
| 6 0-6 9 | 16 | 162 | 6 21 | 4 | 17 | 3 10 | 12 | 145 | 9 62 |
| 7 0-7 9 | 24 | 316 | 10 79 | 11 | 133 | 6 79 | 13 | 183 | 15 18 |
| 8 0-8 9 | 41 | 431 | 17 03 | 15 | 142 | 10 72 | 26 | 289 | 23 96 |
| 9 0-9 9 | 42 | 532 | 24 73 | 15 | 182 | 15 77 | 27 | 349 | 34 57 |
| 10 0-10 9 | 40 | 618 | 33 69 | 20 | 348 | 25 42 | 20 | 270 | 42 77 |
| 11 0-11 9 | 50 | 667 | 43 35 | 26 | 340 | 34 83 | 24 | 327 | 52 71 |
| 12 0-12 9 | 33 | 440 | 49 72 | 17 | 259 | 41 99 | 16 | 181 | 58 21 |
| 13 0-13 9 | 28 | 320 | 54 35 | 14 | 178 | 46 93 | 14 | 141 | 62 50 |
| 14 0-14 9 | 31 | 320 | 58 99 | 14 | 126 | 50 41 | 17 | 195 | 68 42 |
| 15 0-15 9 | 31 | 417 | 65 04 | 20 | 267 | 57 80 | 11 | 150 | 72 99 |
| 16 0-16 9 | 33 | 452 | 71 59 | 17 | 212 | 63 68 | 16 | 240 | 80 28 |
| 17 0-17 9 | 13 | 119 | 73 31 | 7 | 81 | 65 91 | 6 | 38 | 81 43 |
| 18 0-18 9 | 21 | 209 | 76 34 | 9 | 85 | 68 28 | 12 | 124 | 85 19 |
| 19 0-19 9 | 20 | 196 | 79 18 | 11 | 109 | 71 29 | 9 | 87 | 87 85 |
| 20 0-20 9 | 21 | 284 | 83 30 | 15 | 232 | 77 72 | 6 | 52 | 89 43 |
| 21 0-21 9 | 11 | 152 | 85 50 | 6 | 102 | 80 54 | 5 | 50 | 90 94 |
| 22 0-22 9 | 7 | 105 | 87 02 | 4 | 74 | 82 57 | 3 | 31 | 91 89 |
| 23 0 or more | 66 | 896 | 100 00 | 43 | 629 | 100 00 | 23 | 267 | 100 00 |

**Table 2-186 CUMULATIVE PERCENTAGE DISTRIBUTION OF PREFORMED NIACIN INTAKE VALUES IN MILLIGRAMS FOR PERSONS AGED 10-11 YEARS BY SEX AND RACE FOR INCOME LEVELS UNITED STATES, 1971-74—Con**

| Niacin in mg | White male | | | Black male | | | White female | | | Black female | | |
|---|---|---|---|---|---|---|---|---|---|---|---|---|
| | Examined persons | Estimated population in thousands | Cumulative percent | Examined persons | Estimated population in thousands | Cumulative percent | Examined persons | Estimated population in thousands | Cumulative percent | Examined persons | Estimated population in thousands | Cumulative percent |
| | All incomes | | | | | | | | | | | |
| Total | 280 | 3 733 | 100 00 | 76 | 564 | 100 00 | 270 | 3 424 | 100 00 | 90 | 618 | 100 00 |
| Less than 1 5 | – | – | 0 00 | – | – | 0 00 | – | – | 0 00 | 1 | 5 | 0 81 |
| 1 5-1 9 | – | – | 0 00 | – | – | 0 00 | – | – | 0 00 | – | – | 0 81 |
| 2 0-2 4 | 1 | 62 | 1 65 | – | – | 0 00 | 1 | 8 | 0 24 | – | – | 0 81 |
| 2 5-2 9 | – | – | 1 65 | – | – | 0 00 | – | – | 0 24 | – | – | 0 81 |
| 3 0-3 4 | 1 | 2 | 1 71 | 1 | 5 | 0 89 | 1 | 4 | 0 36 | – | – | 0 81 |
| 3 5-3 9 | – | – | 1 71 | 1 | 9 | 2 46 | – | – | 0 36 | – | – | 0 81 |
| 4 0-4 4 | 1 | 17 | 2 16 | 1 | 5 | 3 28 | 2 | 40 | 1 53 | 1 | 14 | 3 06 |
| 4 5-4 9 | 1 | 16 | 2 58 | 1 | 7 | 4 56 | 3 | 42 | 2 75 | 2 | 10 | 4 64 |
| 5 0-5 9 | 2 | 39 | 3 63 | 2 | 8 | 5 95 | 8 | 102 | 5 72 | 2 | 5 | 5 48 |
| 6 0-6 9 | 3 | 12 | 3 96 | 3 | 37 | 12 43 | 13 | 185 | 11 13 | 4 | 12 | 7 48 |
| 7 0-7 9 | 11 | 152 | 8 03 | 9 | 99 | 29 98 | 10 | 151 | 15 54 | 3 | 32 | 12 65 |
| 8 0-8 9 | 11 | 123 | 11 32 | 6 | 30 | 35 28 | 25 | 280 | 23 71 | 8 | 37 | 18 67 |
| 9 0-9 9 | 19 | 237 | 17 66 | 2 | 7 | 36 50 | 24 | 319 | 33 02 | 10 | 102 | 35 24 |
| 10 0-10 9 | 22 | 369 | 27 55 | 6 | 25 | 40 93 | 19 | 240 | 40 02 | 8 | 95 | 50 63 |
| 11 0-11 9 | 25 | 322 | 36 17 | 7 | 56 | 50 85 | 24 | 347 | 50 14 | 2 | 19 | 53 75 |
| 12 0-12 9 | 20 | 285 | 43 81 | 3 | 20 | 54 35 | 17 | 254 | 57 55 | 8 | 25 | 57 78 |
| 13 0-13 9 | 14 | 180 | 48 64 | 6 | 40 | 61 49 | 14 | 141 | 61 67 | 5 | 22 | 61 36 |
| 14 0-14 9 | 14 | 128 | 52 07 | 4 | 12 | 63 70 | 15 | 174 | 66 76 | 8 | 44 | 68 51 |
| 15 0-15 9 | 16 | 215 | 57 84 | 8 | 68 | 75 69 | 11 | 171 | 71 75 | 4 | 18 | 71 40 |
| 16 0-16 9 | 17 | 235 | 64 13 | 4 | 16 | 78 50 | 17 | 243 | 78 86 | 3 | 8 | 72 73 |
| 17 0-17 9 | 14 | 158 | 68 37 | – | – | 78 50 | 5 | 35 | 79 88 | 3 | 11 | 74 55 |
| 18 0-18 9 | 8 | 78 | 70 46 | 1 | 7 | 79 78 | 12 | 131 | 83 71 | 3 | 15 | 76 91 |
| 19 0-19 9 | 11 | 103 | 73 21 | 2 | 17 | 82 88 | 7 | 73 | 85 83 | 2 | 8 | 78 26 |
| 20 0-20 9 | 15 | 232 | 79 43 | 2 | 7 | 84 06 | 6 | 53 | 87 37 | 2 | 18 | 81 20 |
| 21 0-21 9 | 6 | 102 | 82 16 | – | – | 84 06 | 6 | 71 | 89 46 | 1 | 2 | 81 56 |
| 22 0-22 9 | 4 | 74 | 84 13 | 1 | 3 | 84 65 | 4 | 35 | 90 46 | 2 | 20 | 84 75 |
| 23 0 or more | 44 | 592 | 100 00 | 6 | 87 | 100 00 | 26 | 327 | 100 00 | 8 | 94 | 100 00 |
| | Income below poverty level[1] | | | | | | | | | | | |
| Total | 38 | 356 | 100 00 | 38 | 285 | 100 00 | 33 | 414 | 100 00 | 46 | 274 | 100 00 |
| Less than 1 5 | – | – | 0 00 | – | – | 0 00 | – | – | 0 00 | 1 | 5 | 1 82 |
| 1 5-1 9 | – | – | 0 00 | – | – | 0 00 | – | – | 0 00 | – | – | 1 82 |
| 2 0-2 4 | 1 | 62 | 17 30 | – | – | 0 00 | 1 | 8 | 1 96 | – | – | 1 82 |
| 2 5-2 9 | – | – | 17 30 | – | – | 0 00 | – | – | 1 96 | – | – | 1 82 |
| 3 0-3 4 | – | – | 17 30 | 1 | 5 | 1 77 | – | – | 1 96 | – | – | 1 82 |
| 3 5-3 9 | – | – | 17 30 | – | – | 1 77 | – | – | 1 96 | – | – | 1 82 |
| 4 0-4 4 | – | – | 17 30 | 1 | 5 | 3 39 | 1 | 19 | 6 57 | – | – | 1 82 |
| 4 5-4 9 | – | – | 17 30 | – | – | 3 39 | – | – | 6 57 | – | – | 1 82 |
| 5 0-5 9 | – | – | 17 30 | 1 | 3 | 4 47 | – | – | 6 57 | 2 | 5 | 3 71 |
| 6 0-6 9 | – | – | 17 30 | 2 | 32 | 15 52 | 2 | 42 | 16 72 | 2 | 7 | 6 23 |
| 7 0-7 9 | 2 | 24 | 23 90 | 7 | 94 | 48 49 | – | – | 16 72 | – | – | 6 23 |
| 8 0-8 9 | 1 | 9 | 26 34 | 1 | 2 | 49 18 | 2 | 6 | 18 22 | 4 | 15 | 11 83 |
| 9 0-9 9 | 3 | 31 | 34 98 | 2 | 7 | 51 60 | 2 | 34 | 26 34 | 7 | 71 | 37 90 |
| 10 0-10 9 | 4 | 14 | 38 85 | 3 | 16 | 57 11 | 2 | 19 | 30 99 | 3 | 27 | 47 71 |
| 11 0-11 9 | 5 | 32 | 47 70 | 2 | 18 | 63 40 | 2 | 39 | 40 43 | – | – | 47 71 |
| 12 0-12 9 | 3 | 26 | 55 10 | 3 | 20 | 70 33 | 2 | 50 | 52 46 | 6 | 18 | 54 25 |
| 13 0-13 9 | 2 | 25 | 62 11 | 2 | 12 | 74 41 | 3 | 15 | 56 09 | 2 | 7 | 56 68 |
| 14 0-14 9 | 1 | 5 | 63 38 | 3 | 10 | 77 94 | – | – | 56 09 | 4 | 14 | 61 63 |
| 15 0-15 9 | 1 | 5 | 64 92 | 4 | 30 | 88 58 | 1 | 23 | 61 63 | 3 | 15 | 67 29 |
| 16 0-16 9 | 2 | 20 | 70 63 | 1 | 3 | 89 77 | 1 | 4 | 62 50 | 3 | 8 | 70 30 |
| 17 0-17 9 | 6 | 60 | 87 46 | – | – | 89 77 | – | – | 62 50 | 2 | 8 | 73 35 |
| 18 0-18 9 | – | – | 87 46 | – | – | 89 77 | 1 | 3 | 63 20 | 1 | 3 | 74 31 |
| 19 0-19 9 | 1 | 2 | 88 08 | 1 | 9 | 92 96 | 1 | 3 | 63 88 | – | – | 74 31 |
| 20 0-20 9 | – | – | 88 08 | 2 | 7 | 95 31 | 1 | 7 | 65 58 | 1 | 12 | 78 72 |
| 21 0-21 9 | – | – | 88 08 | – | – | 95 31 | 2 | 24 | 71 32 | – | – | 78 72 |
| 22 0-22 9 | – | – | 88 08 | 1 | 3 | 96 48 | 2 | 15 | 75 04 | 1 | 8 | 81 51 |
| 23 0 or more | 6 | 42 | 100 00 | 1 | 10 | 100 00 | 7 | 103 | 100 00 | 4 | 51 | 100 00 |
| | Income above poverty level[1] | | | | | | | | | | | |
| Total | 236 | 3 281 | 100 00 | 36 | 273 | 100 00 | 233 | 2 938 | 100 00 | 39 | 309 | 100 00 |
| Less than 1 5 | – | – | 0 00 | – | – | 0 00 | – | – | 0 00 | – | – | 0 00 |
| 1 5-1 9 | – | – | 0 00 | – | – | 0 00 | – | – | 0 00 | – | – | 0 00 |
| 2 0-2 4 | – | – | 0 00 | – | – | 0 00 | – | – | 0 00 | – | – | 0 00 |
| 2 5-2 9 | – | – | 0 00 | – | – | 0 00 | – | – | 0 00 | – | – | 0 00 |
| 3 0-3 4 | 1 | 2 | 0 07 | – | – | 0 00 | 1 | 4 | 0 14 | – | – | 0 00 |
| 3 5-3 9 | – | – | 0 07 | 1 | 9 | 3 24 | – | – | 0 14 | – | – | 0 00 |
| 4 0-4 4 | 1 | 17 | 0 57 | – | – | 3 24 | 1 | 21 | 0 86 | 1 | 14 | 4 50 |
| 4 5-4 9 | 1 | 16 | 1 05 | 1 | 7 | 5 87 | 2 | 21 | 1 56 | 2 | 10 | 7 66 |
| 5 0-5 9 | 2 | 39 | 2 25 | 1 | 5 | 7 61 | 8 | 102 | 5 02 | – | – | 7 66 |
| 6 0-6 9 | 3 | 12 | 2 62 | 1 | 5 | 9 46 | 11 | 143 | 9 90 | 1 | 2 | 8 34 |
| 7 0-7 9 | 9 | 128 | 6 53 | 2 | 5 | 11 28 | 10 | 151 | 15 03 | 3 | 32 | 18 67 |
| 8 0-8 9 | 10 | 114 | 10 01 | 5 | 28 | 21 49 | 23 | 274 | 24 34 | 3 | 15 | 23 61 |
| 9 0-9 9 | 15 | 182 | 15 57 | – | – | 21 49 | 22 | 285 | 34 05 | 3 | 31 | 33 65 |
| 10 0-10 9 | 17 | 339 | 25 91 | 3 | 9 | 24 87 | 17 | 220 | 41 55 | 3 | 49 | 49 63 |
| 11 0-11 9 | 20 | 290 | 34 75 | 5 | 38 | 38 79 | 22 | 307 | 52 01 | 2 | 19 | 55 88 |
| 12 0-12 9 | 17 | 259 | 42 64 | – | – | 38 79 | 14 | 174 | 57 93 | 2 | 7 | 58 14 |
| 13 0-13 9 | 12 | 155 | 47 37 | 2 | 23 | 47 21 | 11 | 126 | 62 22 | 3 | 15 | 63 14 |
| 14 0-14 9 | 13 | 123 | 51 13 | 1 | 2 | 48 09 | 14 | 170 | 68 01 | 3 | 24 | 71 02 |
| 15 0-15 9 | 15 | 210 | 57 53 | 4 | 37 | 61 75 | 10 | 148 | 73 05 | 1 | 2 | 71 78 |
| 16 0-16 9 | 14 | 200 | 63 62 | 3 | 12 | 66 29 | 16 | 240 | 81 21 | – | – | 71 78 |
| 17 0-17 9 | 7 | 81 | 66 07 | – | – | 66 29 | 5 | 35 | 82 40 | 1 | 3 | 72 72 |
| 18 0-18 9 | 8 | 78 | 68 46 | 1 | 7 | 68 93 | 10 | 112 | 86 21 | 2 | 12 | 76 59 |
| 19 0-19 9 | 10 | 100 | 71 51 | 1 | 8 | 72 00 | 6 | 70 | 88 58 | 2 | 8 | 79 29 |
| 20 0-20 9 | 15 | 232 | 78 59 | – | – | 72 00 | 5 | 46 | 90 14 | 1 | 6 | 81 27 |
| 21 0-21 9 | 6 | 102 | 81 70 | – | – | 72 00 | 4 | 48 | 91 75 | 1 | 2 | 81 98 |
| 22 0-22 9 | 4 | 74 | 83 94 | – | – | 72 00 | 2 | 19 | 92 41 | 1 | 12 | 85 89 |
| 23 0 or more | 36 | 527 | 100 00 | 5 | 76 | 100 00 | 19 | 223 | 100 00 | 4 | 44 | 100 00 |

[1]Excludes unknown income

## Table 2-187. CUMULATIVE PERCENTAGE DISTRIBUTION OF PREFORMED NIACIN INTAKE VALUES IN MILLIGRAMS FOR PERSONS AGED 12-14 YEARS BY SEX AND RACE FOR INCOME LEVELS UNITED STATES, 1971-74

| Niacin in mg | Total | | | Male | | | Female | | |
|---|---|---|---|---|---|---|---|---|---|
| | Examined persons | Estimated population in thousands | Cumulative percent | Examined persons | Estimated population in thousands | Cumulative percent | Examined persons | Estimated population in thousands | Cumulative percent |
| | All incomes | | | | | | | | |
| Total | 1 107 | 12 335 | 100 00 | 548 | 6 313 | 100 00 | 559 | 6 023 | 100 00 |
| Less than 1 5 | 1 | 3 | 0 02 | 1 | 3 | 0 04 | – | – | 0 00 |
| 1 5-1 9 | – | – | 0 02 | – | – | 0 04 | – | – | 0 00 |
| 2 0-2 4 | 3 | 51 | 0 44 | 1 | 23 | 0 41 | 2 | 28 | 0 46 |
| 2 5-2 9 | 4 | 35 | 0 72 | – | – | 0 41 | 4 | 35 | 1 04 |
| 3 0-3 4 | 4 | 47 | 1 10 | 1 | 7 | 0 52 | 3 | 40 | 1 70 |
| 3 5-3 9 | 7 | 72 | 1 68 | 1 | 3 | 0 57 | 6 | 69 | 2 84 |
| 4 0-4 4 | 14 | 87 | 2 39 | 4 | 16 | 0 83 | 10 | 71 | 4 02 |
| 4 5-4 9 | 13 | 129 | 3 43 | 8 | 71 | 1 95 | 5 | 58 | 4 98 |
| 5 0-5 9 | 25 | 229 | 5 29 | 6 | 48 | 2 71 | 19 | 181 | 7 99 |
| 6 0-6 9 | 38 | 334 | 7 99 | 13 | 101 | 4 32 | 25 | 232 | 11 85 |
| 7 0-7 9 | 49 | 571 | 12 62 | 20 | 245 | 8 20 | 29 | 325 | 17 25 |
| 8 0-8 9 | 61 | 639 | 17 80 | 24 | 212 | 11 57 | 37 | 427 | 24 34 |
| 9 0-9 9 | 66 | 750 | 23 88 | 27 | 292 | 16 20 | 39 | 458 | 31 94 |
| 10 0-10 9 | 68 | 748 | 29 95 | 29 | 297 | 20 90 | 39 | 451 | 39 42 |
| 11 0-11 9 | 61 | 702 | 35 64 | 22 | 244 | 24 77 | 39 | 458 | 47 03 |
| 12 0-12 9 | 55 | 523 | 39 88 | 26 | 231 | 28 44 | 29 | 292 | 51 88 |
| 13 0-13 9 | 67 | 834 | 46 65 | 28 | 404 | 34 84 | 39 | 430 | 59 03 |
| 14 0-14 9 | 71 | 857 | 53 59 | 42 | 528 | 43 20 | 29 | 329 | 64 49 |
| 15 0-15 9 | 48 | 472 | 57 42 | 21 | 212 | 46 56 | 27 | 260 | 68 81 |
| 16 0-16 9 | 60 | 735 | 63 38 | 36 | 482 | 54 19 | 24 | 253 | 73 01 |
| 17 0-17 9 | 49 | 605 | 68 28 | 29 | 423 | 60 89 | 20 | 182 | 76 04 |
| 18 0-18 9 | 52 | 617 | 73 29 | 25 | 319 | 65 94 | 27 | 298 | 80 99 |
| 19 0-19 9 | 40 | 443 | 76 88 | 23 | 266 | 70 14 | 17 | 177 | 83 94 |
| 20 0-20 9 | 37 | 413 | 80 22 | 23 | 275 | 74 50 | 14 | 137 | 86 22 |
| 21 0-21 9 | 19 | 201 | 81 85 | 5 | 61 | 75 46 | 14 | 141 | 88 55 |
| 22 0-22 9 | 25 | 290 | 84 20 | 15 | 173 | 78 20 | 10 | 117 | 90 49 |
| 23 0 or more | 170 | 1 949 | 100 00 | 118 | 1 376 | 100 00 | 52 | 573 | 100 00 |
| | Income below poverty level[1] | | | | | | | | |
| Total | 266 | 2 024 | 100 00 | 126 | 1 053 | 100 00 | 140 | 970 | 100 00 |
| Less than 1 5 | – | – | 0 00 | – | – | 0 00 | – | – | 0 00 |
| 1 5-1 9 | – | – | 0 00 | – | – | 0 00 | – | – | 0 00 |
| 2 0-2 4 | – | – | 0 00 | – | – | 0 00 | – | – | 0 00 |
| 2 5-2 9 | – | – | 0 00 | – | – | 0 00 | – | – | 0 00 |
| 3 0-3 4 | 2 | 24 | 1 18 | – | – | 0 00 | 2 | 24 | 2 46 |
| 3 5-3 9 | 1 | 3 | 1 33 | 1 | 3 | 0 30 | – | – | 2 46 |
| 4 0-4 4 | 6 | 19 | 2 29 | 2 | 7 | 0 98 | 4 | 12 | 3 72 |
| 4 5-4 9 | 5 | 33 | 3 95 | 4 | 25 | 3 35 | 1 | 8 | 4 60 |
| 5 0-5 9 | 7 | 57 | 6 77 | 4 | 17 | 5 00 | 3 | 40 | 8 69 |
| 6 0-6 9 | 15 | 103 | 11 88 | 6 | 40 | 8 81 | 9 | 63 | 15 21 |
| 7 0-7 9 | 9 | 83 | 15 98 | 3 | 11 | 9 84 | 6 | 72 | 22 64 |
| 8 0-8 9 | 16 | 90 | 20 42 | 6 | 35 | 13 12 | 10 | 55 | 28 34 |
| 9 0-9 9 | 24 | 211 | 30 85 | 14 | 134 | 25 80 | 10 | 78 | 36 33 |
| 10 0-10 9 | 15 | 117 | 36 63 | 7 | 67 | 32 14 | 8 | 50 | 41 50 |
| 11 0-11 9 | 18 | 145 | 43 78 | 4 | 27 | 34 73 | 14 | 117 | 53 59 |
| 12 0-12 9 | 15 | 78 | 47 62 | 6 | 20 | 36 62 | 9 | 58 | 59 55 |
| 13 0-13 9 | 16 | 180 | 56 51 | 6 | 10 | 46 11 | 10 | 80 | 67 81 |
| 14 0-14 9 | 13 | 102 | 61 54 | 6 | 69 | 52 65 | 7 | 33 | 71 19 |
| 15 0-15 9 | 11 | 54 | 64 20 | 6 | 37 | 56 17 | 5 | 17 | 72 92 |
| 16 0-16 9 | 15 | 119 | 70 07 | 9 | 84 | 64 17 | 6 | 35 | 76 48 |
| 17 0-17 9 | 12 | 104 | 75 20 | 6 | 58 | 69 68 | 6 | 46 | 81 19 |
| 18 0-18 9 | 12 | 86 | 79 47 | 6 | 49 | 74 34 | 6 | 37 | 85 03 |
| 19 0-19 9 | 8 | 57 | 82 28 | 4 | 35 | 77 64 | 4 | 22 | 87 33 |
| 20 0-20 9 | 8 | 49 | 84 71 | 5 | 38 | 81 27 | 3 | 11 | 88 44 |
| 21 0-21 9 | 3 | 41 | 86 74 | 2 | 38 | 84 92 | 1 | 3 | 88 72 |
| 22 0-22 9 | 3 | 23 | 87 86 | 1 | 12 | 86 03 | 2 | 11 | 89 85 |
| 23 0 or more | 32 | 246 | 100 00 | 18 | 147 | 100 00 | 14 | 98 | 100 00 |
| | Income above poverty level[1] | | | | | | | | |
| Total | 797 | 9 732 | 100 00 | 393 | 4 866 | 100 00 | 404 | 4 866 | 100 00 |
| Less than 1 5 | 1 | 3 | 0 03 | 1 | 3 | 0 05 | – | – | 0 00 |
| 1 5-1 9 | – | – | 0 03 | – | – | 0 05 | – | – | 0 00 |
| 2 0-2 4 | 3 | 51 | 0 55 | 1 | 23 | 0 54 | 2 | 28 | 0 57 |
| 2 5-2 9 | 4 | 35 | 0 91 | – | – | 0 54 | 4 | 35 | 1 29 |
| 3 0-3 4 | 2 | 23 | 1 15 | 1 | 7 | 0 68 | 1 | 16 | 1 62 |
| 3 5-3 9 | 6 | 69 | 1 85 | – | – | 0 68 | 6 | 69 | 3 03 |
| 4 0-4 4 | 8 | 67 | 2 55 | 2 | 9 | 0 86 | 6 | 59 | 4 23 |
| 4 5-4 9 | 7 | 75 | 3 32 | 3 | 25 | 1 38 | 4 | 50 | 5 25 |
| 5 0-5 9 | 17 | 169 | 5 06 | 2 | 31 | 2 01 | 15 | 139 | 8 11 |
| 6 0-6 9 | 23 | 230 | 7 43 | 7 | 61 | 3 27 | 16 | 169 | 11 58 |
| 7 0-7 9 | 39 | 472 | 12 28 | 17 | 234 | 8 09 | 22 | 238 | 16 46 |
| 8 0-8 9 | 44 | 545 | 17 88 | 17 | 174 | 11 66 | 27 | 372 | 24 10 |
| 9 0-9 9 | 40 | 494 | 22 95 | 12 | 134 | 14 41 | 28 | 360 | 31 50 |
| 10 0-10 9 | 47 | 586 | 28 98 | 19 | 200 | 18 52 | 28 | 386 | 39 43 |
| 11 0-11 9 | 40 | 522 | 34 34 | 15 | 182 | 22 25 | 25 | 341 | 46 44 |
| 12 0-12 9 | 39 | 435 | 38 81 | 19 | 200 | 26 37 | 20 | 234 | 51 25 |
| 13 0-13 9 | 47 | 608 | 45 06 | 19 | 262 | 31 76 | 28 | 346 | 58 37 |
| 14 0-14 9 | 54 | 689 | 52 14 | 34 | 437 | 40 75 | 20 | 251 | 63 53 |
| 15 0-15 9 | 36 | 409 | 56 34 | 14 | 165 | 44 15 | 22 | 244 | 68 54 |
| 16 0-16 9 | 42 | 568 | 62 18 | 26 | 370 | 51 74 | 16 | 199 | 72 62 |
| 17 0-17 9 | 37 | 501 | 67 33 | 23 | 364 | 59 23 | 14 | 136 | 75 43 |
| 18 0-18 9 | 37 | 462 | 72 08 | 16 | 201 | 63 36 | 21 | 261 | 80 79 |
| 19 0-19 9 | 31 | 383 | 76 01 | 18 | 228 | 68 04 | 13 | 155 | 83 98 |
| 20 0-20 9 | 28 | 343 | 79 54 | 18 | 237 | 72 91 | 10 | 106 | 86 17 |
| 21 0-21 9 | 15 | 149 | 81 07 | 3 | 22 | 73 37 | 12 | 127 | 88 77 |
| 22 0-22 9 | 19 | 232 | 83 45 | 11 | 126 | 75 96 | 8 | 106 | 90 94 |
| 23 0 or more | 131 | 1 610 | 100 00 | 95 | 1 170 | 100 00 | 36 | 441 | 100 00 |

**Table 2-187. CUMULATIVE PERCENTAGE DISTRIBUTION OF PREFORMED NIACIN INTAKE VALUES IN MILLIGRAMS FOR PERSONS AGED 12-14 YEARS BY SEX AND RACE FOR INCOME LEVELS UNITED STATES, 1971-74—Con.**

| Niacin in mg | White male | | | Black male | | | White female | | | Black female | | |
|---|---|---|---|---|---|---|---|---|---|---|---|---|
| | Examined persons | Estimated population in thousands | Cumulative percent | Examined persons | Estimated population in thousands | Cumulative percent | Examined persons | Estimated population in thousands | Cumulative percent | Examined persons | Estimated population in thousands | Cumulative percent |
| | All incomes | | | | | | | | | | | |
| Total | 415 | 5 397 | 100 00 | 131 | 879 | 100 00 | 413 | 5 122 | 100 00 | 141 | 836 | 100 00 |
| Less than 1 5 | 1 | 3 | 0 05 | – | – | 0 00 | – | – | 0 00 | – | – | 0 00 |
| 1 5-1 9 | – | – | 0 05 | – | – | 0 00 | – | – | 0 00 | – | – | 0 00 |
| 2 0-2 4 | 1 | 23 | 0 48 | – | – | 0 00 | 2 | 28 | 0 55 | – | – | 0 00 |
| 2 5-2 9 | – | – | 0 48 | – | – | 0 00 | 3 | 32 | 1 18 | 1 | 2 | 0 30 |
| 3 0-3 4 | 1 | 7 | 0 61 | – | – | 0 00 | 1 | 16 | 1 49 | 2 | 24 | 3 15 |
| 3 5-3 9 | – | – | 0 61 | 1 | 3 | 0 36 | 5 | 66 | 2 78 | 1 | 2 | 3 42 |
| 4 0-4 4 | 1 | 4 | 0 69 | 3 | 12 | 1 68 | 5 | 53 | 3 83 | 5 | 17 | 5 51 |
| 4 5-4 9 | 6 | 55 | 1 71 | 2 | 16 | 3 50 | 4 | 37 | 4 54 | 1 | 22 | 8 09 |
| 5 0-5 9 | 1 | 23 | 2 13 | 5 | 25 | 6 38 | 14 | 153 | 7 53 | 5 | 28 | 11 43 |
| 6 0-6 9 | 6 | 62 | 3 27 | 7 | 40 | 10 92 | 15 | 154 | 10 54 | 10 | 78 | 20 79 |
| 7 0-7 9 | 19 | 243 | 7 77 | 1 | 2 | 11 18 | 23 | 278 | 15 96 | 6 | 48 | 26 47 |
| 8 0-8 9 | 19 | 193 | 11 36 | 5 | 19 | 13 35 | 29 | 403 | 23 82 | 8 | 24 | 29 39 |
| 9 0-9 9 | 15 | 225 | 15 52 | 12 | 67 | 21 00 | 29 | 399 | 31 60 | 10 | 59 | 36 46 |
| 10 0-10 9 | 20 | 248 | 20 12 | 9 | 49 | 26 57 | 30 | 402 | 39 44 | 8 | 47 | 42 10 |
| 11 0-11 9 | 15 | 202 | 23 86 | 6 | 25 | 29 38 | 28 | 410 | 47 44 | 11 | 48 | 47 87 |
| 12 0-12 9 | 19 | 183 | 27 25 | 6 | 30 | 32 77 | 18 | 216 | 51 66 | 11 | 76 | 56 95 |
| 13 0-13 9 | 23 | 353 | 33 80 | 5 | 51 | 38 52 | 35 | 416 | 59 78 | 4 | 14 | 58 67 |
| 14 0-14 9 | 33 | 453 | 42 19 | 9 | 75 | 47 09 | 21 | 255 | 64 77 | 8 | 73 | 67 45 |
| 15 0-15 9 | 11 | 130 | 44 59 | 10 | 82 | 56 43 | 18 | 233 | 69 32 | 9 | 27 | 70 72 |
| 16 0-16 9 | 28 | 432 | 52 59 | 8 | 50 | 62 14 | 17 | 209 | 73 40 | 6 | 42 | 75 79 |
| 17 0-17 9 | 23 | 377 | 59 57 | 6 | 46 | 67 34 | 16 | 146 | 76 25 | 4 | 36 | 80 10 |
| 18 0-18 9 | 18 | 250 | 64 21 | 7 | 69 | 75 14 | 21 | 252 | 81 16 | 5 | 33 | 84 00 |
| 19 0-19 9 | 20 | 249 | 68 81 | 3 | 17 | 77 07 | 14 | 169 | 84 46 | 3 | 8 | 84 95 |
| 20 0-20 9 | 20 | 259 | 73 61 | 3 | 16 | 78 91 | 9 | 95 | 86 31 | 4 | 23 | 87 66 |
| 21 0-21 9 | 4 | 58 | 74 68 | 1 | 3 | 79 24 | 11 | 133 | 88 91 | 3 | 7 | 88 55 |
| 22 0-22 9 | 14 | 148 | 77 43 | 1 | 25 | 82 07 | 6 | 91 | 90 68 | 4 | 26 | 91 68 |
| 23 0 or more | 97 | 1 218 | 100 00 | 21 | 158 | 100 00 | 39 | 477 | 100 00 | 12 | 70 | 100 00 |
| | Income below poverty level[1] | | | | | | | | | | | |
| Total | 62 | 649 | 100 00 | 64 | 404 | 100 00 | 53 | 496 | 100 00 | 86 | 472 | 100 00 |
| Less than 1 5 | – | – | 0 00 | – | – | 0 00 | – | – | 0 00 | – | – | 0 00 |
| 1 5-1 9 | – | – | 0 00 | – | – | 0 00 | – | – | 0 00 | – | – | 0 00 |
| 2 0-2 4 | – | – | 0 00 | – | – | 0 00 | – | – | 0 00 | – | – | 0 00 |
| 2 5-2 9 | – | – | 0 00 | – | – | 0 00 | – | – | 0 00 | – | – | 0 00 |
| 3 0-3 4 | – | – | 0 00 | – | – | 0 00 | – | – | 0 00 | 2 | 24 | 5 05 |
| 3 5-3 9 | – | – | 0 00 | 1 | 3 | 0 79 | – | – | 0 00 | – | – | 5 05 |
| 4 0-4 4 | – | – | 0 00 | 2 | 7 | 2 54 | 1 | 2 | 0 39 | 3 | 10 | 7 24 |
| 4 5-4 9 | 2 | 9 | 1 38 | 2 | 16 | 6 49 | 1 | 8 | 2 10 | – | – | 7 24 |
| 5 0-5 9 | – | – | 1 38 | 4 | 17 | 10 81 | 1 | 19 | 5 99 | 2 | 20 | 11 57 |
| 6 0-6 9 | 3 | 11 | 3 01 | 3 | 30 | 18 11 | 3 | 25 | 11 06 | 6 | 38 | 19 64 |
| 7 0-7 9 | 2 | 9 | 4 33 | 1 | 2 | 18 69 | 3 | 44 | 19 97 | 3 | 28 | 25 56 |
| 8 0-8 9 | 3 | 24 | 8 09 | 3 | 10 | 21 20 | 4 | 38 | 27 68 | 6 | 17 | 29 18 |
| 9 0-9 9 | 6 | 97 | 23 08 | 8 | 36 | 30 16 | 2 | 29 | 33 46 | 8 | 49 | 39 53 |
| 10 0-10 9 | 4 | 56 | 31 72 | 3 | 11 | 32 80 | 3 | 16 | 36 71 | 4 | 32 | 46 25 |
| 11 0-11 9 | 3 | 25 | 35 52 | 1 | 3 | 33 47 | 5 | 81 | 53 11 | 9 | 36 | 53 88 |
| 12 0-12 9 | 2 | 8 | 36 70 | 4 | 12 | 36 51 | 4 | 21 | 57 27 | 5 | 37 | 61 75 |
| 13 0-13 9 | 4 | 76 | 48 38 | 2 | 24 | 42 47 | 8 | 73 | 71 90 | 2 | 8 | 63 35 |
| 14 0-14 9 | 1 | 5 | 49 13 | 5 | 64 | 58 30 | 4 | 22 | 76 39 | 3 | 11 | 65 59 |
| 15 0-15 9 | 3 | 21 | 52 41 | 3 | 16 | 62 21 | – | – | 76 39 | 5 | 17 | 69 13 |
| 16 0-16 9 | 5 | 62 | 62 00 | 4 | 22 | 67 65 | 1 | 2 | 76 81 | 5 | 33 | 76 03 |
| 17 0-17 9 | 2 | 18 | 64 82 | 4 | 40 | 77 47 | 2 | 10 | 78 74 | 4 | 36 | 83 68 |
| 18 0-18 9 | 4 | 36 | 70 38 | 2 | 13 | 80 69 | 3 | 22 | 83 17 | 3 | 15 | 86 92 |
| 19 0-19 9 | 3 | 29 | 74 84 | 1 | 6 | 82 12 | 1 | 14 | 86 05 | 3 | 8 | 88 60 |
| 20 0-20 9 | 3 | 25 | 78 69 | 2 | 13 | 85 42 | 1 | 5 | 87 11 | 2 | 6 | 89 79 |
| 21 0-21 9 | 2 | 38 | 84 61 | – | – | 85 42 | – | – | 87 11 | 1 | 3 | 90 37 |
| 22 0-22 9 | 1 | 12 | 86 41 | – | – | 85 42 | – | – | 87 11 | 2 | 11 | 92 69 |
| 23 0 or more | 9 | 88 | 100 00 | 9 | 59 | 100 00 | 6 | 64 | 100 00 | 8 | 35 | 100 00 |
| | Income above poverty level[1] | | | | | | | | | | | |
| Total | 331 | 4 438 | 100 00 | 60 | 391 | 100 00 | 349 | 4 467 | 100 00 | 52 | 357 | 100 00 |
| Less than 1 5 | 1 | 3 | 0 06 | – | – | 0 00 | – | – | 0 00 | – | – | 0 00 |
| 1 5-1 9 | – | – | 0 06 | – | – | 0 00 | – | – | 0 00 | – | – | 0 00 |
| 2 0-2 4 | 1 | 23 | 0 59 | – | – | 0 00 | 2 | 28 | 0 63 | – | – | 0 00 |
| 2 5-2 9 | – | – | 0 59 | – | – | 0 00 | 3 | 32 | 1 35 | 1 | 2 | 0 70 |
| 3 0-3 4 | 1 | 7 | 0 74 | – | – | 0 00 | 1 | 16 | 1 71 | – | – | 0 70 |
| 3 5-3 9 | – | – | 0 74 | – | – | 0 00 | 5 | 66 | 3 19 | 1 | 2 | 1 35 |
| 4 0-4 4 | 1 | 4 | 0 84 | 1 | 5 | 1 16 | 4 | 51 | 4 34 | 2 | 7 | 3 34 |
| 4 5-4 9 | 3 | 25 | 1 41 | – | – | 1 16 | 3 | 28 | 4 97 | 1 | 22 | 9 38 |
| 5 0-5 9 | 1 | 23 | 1 93 | 1 | 8 | 3 15 | 13 | 134 | 7 97 | 2 | 5 | 10 77 |
| 6 0-6 9 | 3 | 51 | 3 07 | 4 | 10 | 5 82 | 12 | 129 | 10 85 | 4 | 40 | 22 04 |
| 7 0-7 9 | 17 | 234 | 8 36 | – | – | 5 82 | 19 | 218 | 15 73 | 3 | 20 | 27 53 |
| 8 0-8 9 | 16 | 169 | 12 17 | 1 | 5 | 7 00 | 25 | 364 | 23 89 | 2 | 7 | 29 58 |
| 9 0-9 9 | 8 | 102 | 14 48 | 4 | 31 | 14 94 | 26 | 350 | 31 72 | 2 | 10 | 32 47 |
| 10 0-10 9 | 13 | 162 | 18 12 | 6 | 38 | 24 71 | 25 | 373 | 40 07 | 3 | 13 | 36 14 |
| 11 0-11 9 | 11 | 150 | 21 50 | 3 | 14 | 28 19 | 23 | 329 | 47 42 | 2 | 12 | 39 58 |
| 12 0-12 9 | 16 | 165 | 25 22 | 2 | 18 | 32 67 | 14 | 196 | 51 80 | 6 | 39 | 50 46 |
| 13 0-13 9 | 16 | 236 | 30 53 | 3 | 26 | 39 43 | 26 | 339 | 59 39 | 2 | 7 | 52 36 |
| 14 0-14 9 | 31 | 429 | 40 19 | 3 | 9 | 41 65 | 15 | 188 | 63 61 | 5 | 63 | 69 98 |
| 15 0-15 9 | 8 | 109 | 42 64 | 6 | 57 | 56 14 | 18 | 233 | 68 83 | 4 | 11 | 72 95 |
| 16 0-16 9 | 22 | 341 | 50 33 | 4 | 28 | 63 33 | 14 | 187 | 73 01 | 1 | 10 | 75 71 |
| 17 0-17 9 | 21 | 358 | 58 40 | 2 | 6 | 64 87 | 14 | 136 | 76 07 | – | – | 75 71 |
| 18 0-18 9 | 12 | 179 | 62 44 | 4 | 22 | 70 45 | 18 | 230 | 81 21 | 2 | 17 | 80 56 |
| 19 0-19 9 | 16 | 217 | 67 32 | 2 | 11 | 73 32 | 13 | 155 | 84 68 | – | – | 80 56 |
| 20 0-20 9 | 17 | 234 | 72 59 | 1 | 3 | 74 04 | 8 | 89 | 86 68 | 2 | 17 | 85 35 |
| 21 0-21 9 | 2 | 19 | 73 03 | 1 | 3 | 74 79 | 10 | 122 | 89 40 | 2 | 5 | 86 66 |
| 22 0-22 9 | 11 | 126 | 75 87 | – | – | 74 79 | 6 | 91 | 91 43 | 2 | 15 | 90 92 |
| 23 0 or more | 83 | 1 071 | 100 00 | 12 | 99 | 100 00 | 32 | 383 | 100 00 | 3 | 32 | 100 00 |

[1]Excludes unknown income

**Table 2-188. CUMULATIVE PERCENTAGE DISTRIBUTION OF PREFORMED NIACIN INTAKE VALUES IN MILLIGRAMS FOR PERSONS AGED 15-17 YEARS BY SEX AND RACE FOR INCOME LEVELS UNITED STATES, 1971-74**

| Niacin in mg | Total | | | Male | | | Female | | |
|---|---|---|---|---|---|---|---|---|---|
| | Examined persons | Estimated population in thousands | Cumulative percent | Examined persons | Estimated population in thousands | Cumulative percent | Examined persons | Estimated population in thousands | Cumulative percent |
| | All incomes | | | | | | | | |
| Total | 1 019 | 12 318 | 100 00 | 516 | 6 207 | 100 00 | 503 | 6 111 | 100 00 |
| Less than 1 5 | 5 | 22 | 0 18 | – | – | 0 00 | 5 | 22 | 0 36 |
| 1 5-1 9 | 4 | 53 | 0 61 | 2 | 28 | 0 44 | 2 | 25 | 0 77 |
| 2 0-2 4 | – | – | 0 61 | – | – | 0 44 | – | – | 0 77 |
| 2 5-2 9 | 4 | 37 | 0 90 | 1 | 3 | 0 49 | 3 | 34 | 1 32 |
| 3 0-3 4 | 6 | 64 | 1 42 | 1 | 17 | 0 77 | 5 | 46 | 2 09 |
| 3.5-3 9 | 10 | 86 | 2 12 | 2 | 10 | 0 93 | 8 | 76 | 3 32 |
| 4 0-4 4 | 9 | 104 | 2 96 | – | – | 0 93 | 9 | 104 | 5 02 |
| 4 5-4 9 | 13 | 108 | 3 84 | 2 | 6 | 1 03 | 11 | 102 | 6 69 |
| 5 0-5 9 | 26 | 353 | 6 71 | 7 | 58 | 1 96 | 19 | 295 | 11 52 |
| 6 0-6 9 | 41 | 497 | 10 74 | 11 | 103 | 3 62 | 30 | 394 | 17 97 |
| 7 0-7 9 | 42 | 524 | 15 00 | 9 | 121 | 5 58 | 33 | 403 | 24 56 |
| 8 0-8 9 | 53 | 604 | 19 90 | 11 | 78 | 6 84 | 42 | 525 | 33 16 |
| 9 0-9 9 | 52 | 633 | 25 04 | 16 | 195 | 9 98 | 36 | 438 | 40 33 |
| 10 0-10 9 | 67 | 770 | 31 29 | 32 | 352 | 15 65 | 35 | 418 | 47 17 |
| 11 0-11 9 | 50 | 611 | 36 24 | 17 | 186 | 18 64 | 33 | 425 | 54 12 |
| 12 0-12 9 | 56 | 684 | 41 80 | 24 | 349 | 24 27 | 32 | 335 | 59 61 |
| 13 0-13 9 | 42 | 510 | 45 94 | 22 | 218 | 27 77 | 20 | 293 | 64 40 |
| 14 0-14 9 | 50 | 549 | 50 40 | 29 | 330 | 33 09 | 21 | 219 | 67 99 |
| 15 0-15 9 | 36 | 419 | 53 80 | 16 | 204 | 36 38 | 20 | 214 | 71 50 |
| 16 0-16 9 | 32 | 440 | 57 37 | 17 | 201 | 39 63 | 15 | 238 | 75 40 |
| 17 0-17 9 | 44 | 606 | 62 29 | 21 | 277 | 44 10 | 23 | 328 | 80 77 |
| 18 0-18 9 | 43 | 540 | 66 67 | 26 | 314 | 49 16 | 17 | 226 | 84 46 |
| 19 0-19 9 | 28 | 384 | 69 79 | 17 | 240 | 53 03 | 11 | 144 | 86 83 |
| 20 0-20 9 | 26 | 304 | 72 26 | 16 | 177 | 55 88 | 10 | 127 | 88 90 |
| 21 0-21 9 | 27 | 296 | 74 66 | 12 | 118 | 57 77 | 15 | 179 | 91 83 |
| 22 0-22 9 | 26 | 375 | 77 71 | 21 | 299 | 62 59 | 5 | 76 | 93 07 |
| 23 0 or more | 227 | 2 746 | 100 00 | 184 | 2 322 | 100 00 | 43 | 424 | 100 00 |
| | Income below poverty level[1] | | | | | | | | |
| Total | 227 | 1 691 | 100 00 | 110 | 749 | 100 00 | 117 | 943 | 100 00 |
| Less than 1 5 | 3 | 13 | 0 76 | – | – | 0 00 | 3 | 13 | 1 36 |
| 1 5-1 9 | 1 | 2 | 0 88 | – | – | 0 00 | 1 | 2 | 1 57 |
| 2 0-2 4 | – | – | 0 88 | – | – | 0 00 | – | – | 1 57 |
| 2 5-2 9 | 2 | 9 | 1 42 | 1 | 3 | 0 38 | 1 | 6 | 2 25 |
| 3 0-3 4 | 2 | 6 | 1 80 | – | – | 0 38 | 2 | 6 | 2 92 |
| 3 5-3 9 | 1 | 4 | 2 03 | – | – | 0 38 | 1 | 4 | 3 34 |
| 4 0-4 4 | 2 | 6 | 2 40 | – | – | 0 38 | 2 | 6 | 4 00 |
| 4 5-4 9 | 7 | 63 | 6 11 | 1 | 2 | 0 69 | 6 | 60 | 10 40 |
| 5 0-5 9 | 6 | 51 | 9 12 | 3 | 14 | 2 60 | 3 | 37 | 14 30 |
| 6 0-6 9 | 14 | 134 | 17 04 | 5 | 42 | 8 20 | 9 | 92 | 24 06 |
| 7 0-7 9 | 16 | 98 | 22 83 | 3 | 28 | 11 97 | 13 | 70 | 31 45 |
| 8 0-8 9 | 13 | 120 | 29 94 | 5 | 17 | 14 23 | 8 | 103 | 42 41 |
| 9 0-9 9 | 10 | 81 | 34 70 | 2 | 7 | 15 19 | 8 | 73 | 50 19 |
| 10 0-10 9 | 19 | 184 | 45 57 | 13 | 78 | 25 63 | 6 | 106 | 61 41 |
| 11 0-11 9 | 20 | 165 | 55 30 | 10 | 84 | 36 80 | 10 | 81 | 70 00 |
| 12 0-12 9 | 12 | 111 | 61 85 | 6 | 83 | 47 95 | 6 | 27 | 72 90 |
| 13 0-13 9 | 9 | 62 | 65 52 | 3 | 9 | 49 19 | 6 | 53 | 78 48 |
| 14 0-14 9 | 13 | 71 | 69 72 | 5 | 17 | 51 42 | 8 | 54 | 84 25 |
| 15 0-15 9 | 6 | 64 | 73 48 | 3 | 50 | 58 07 | 3 | 14 | 85 71 |
| 16 0-16 9 | 6 | 55 | 76 76 | 2 | 23 | 61 16 | 4 | 32 | 89 14 |
| 17 0-17 9 | 7 | 42 | 79 26 | 4 | 28 | 64 91 | 3 | 14 | 90 65 |
| 18 0-18 9 | 6 | 37 | 81 45 | 5 | 33 | 69 35 | 1 | 4 | 91 07 |
| 19 0-19 9 | 1 | 2 | 81 60 | 1 | 2 | 69 68 | – | – | 91 07 |
| 20 0-20 9 | 2 | 23 | 82 96 | 1 | 2 | 70 00 | 1 | 21 | 93 25 |
| 21 0-21 9 | 6 | 34 | 84 99 | 3 | 10 | 71 38 | 3 | 24 | 95 80 |
| 22 0-22 9 | 4 | 23 | 86 34 | 3 | 19 | 73 97 | 1 | 3 | 96 15 |
| 23 0 or more | 39 | 231 | 100 00 | 31 | 195 | 100 00 | 8 | 36 | 100 00 |
| | Income above poverty level[1] | | | | | | | | |
| Total | 751 | 10 024 | 100 00 | 385 | 5 200 | 100 00 | 366 | 4 824 | 100 00 |
| Less than 1 5 | 2 | 9 | 0 09 | – | – | 0 00 | 2 | 9 | 0 19 |
| 1 5-1 9 | 3 | 51 | 0 60 | 2 | 28 | 0 53 | 1 | 23 | 0 67 |
| 2 0-2 4 | – | – | 0 60 | – | – | 0 53 | – | – | 0 67 |
| 2 5-2 9 | 2 | 27 | 0 87 | – | – | 0 53 | 2 | 27 | 1 24 |
| 3 0-3 4 | 4 | 58 | 1 45 | 1 | 17 | 0 87 | 3 | 40 | 2 07 |
| 3 5-3 9 | 9 | 82 | 2 26 | 2 | 10 | 1 06 | 7 | 72 | 3 56 |
| 4 0-4 4 | 7 | 97 | 3 23 | – | – | 1 06 | 7 | 97 | 5 57 |
| 4 5-4 9 | 5 | 42 | 3 65 | – | – | 1 06 | 5 | 42 | 6 44 |
| 5 0-5 9 | 17 | 255 | 6 19 | 4 | 44 | 1 90 | 13 | 211 | 10 82 |
| 6 0-6 9 | 25 | 336 | 9 54 | 5 | 42 | 2 71 | 20 | 293 | 16 90 |
| 7 0-7 9 | 23 | 381 | 13 34 | 5 | 84 | 4 32 | 18 | 297 | 23 06 |
| 8 0-8 9 | 39 | 456 | 17 88 | 6 | 61 | 5 50 | 33 | 394 | 31 23 |
| 9 0-9 9 | 38 | 481 | 22 68 | 11 | 147 | 8 34 | 27 | 333 | 38 14 |
| 10 0-10 9 | 43 | 551 | 28 17 | 17 | 255 | 13 23 | 26 | 296 | 44 28 |
| 11 0-11 9 | 30 | 446 | 32 62 | 7 | 102 | 15 20 | 23 | 344 | 51 40 |
| 12 0-12 9 | 43 | 559 | 38 20 | 18 | 266 | 20 30 | 25 | 293 | 57 49 |
| 13 0-13 9 | 32 | 445 | 42 64 | 18 | 205 | 24 25 | 14 | 240 | 62 46 |
| 14 0-14 9 | 37 | 478 | 47 41 | 24 | 313 | 30 28 | 13 | 165 | 65 88 |
| 15 0-15 9 | 30 | 355 | 50 95 | 13 | 155 | 33 25 | 17 | 201 | 70 04 |
| 16 0-16 9 | 23 | 294 | 53 89 | 15 | 178 | 36 68 | 8 | 116 | 72 44 |
| 17 0-17 9 | 34 | 513 | 59 01 | 16 | 241 | 41 31 | 18 | 272 | 78 09 |
| 18 0-18 9 | 36 | 491 | 63 91 | 20 | 269 | 46 49 | 16 | 222 | 82 69 |
| 19 0-19 9 | 25 | 339 | 67 29 | 15 | 217 | 50 66 | 10 | 122 | 85 22 |
| 20 0-20 9 | 23 | 278 | 70 06 | 14 | 172 | 53 96 | 9 | 106 | 87 42 |
| 21 0-21 9 | 21 | 262 | 72 67 | 9 | 107 | 56 03 | 12 | 154 | 90 62 |
| 22 0-22 9 | 22 | 353 | 76 19 | 18 | 280 | 61 41 | 4 | 73 | 92 13 |
| 23 0 or more | 178 | 2 387 | 100 00 | 145 | 2 007 | 100 00 | 33 | 380 | 100 00 |

**Table 2-188. CUMULATIVE PERCENTAGE DISTRIBUTION OF PREFORMED NIACIN INTAKE VALUES IN MILLIGRAMS FOR PERSONS AGED 15-17 YEARS BY SEX AND RACE FOR INCOME LEVELS UNITED STATES, 1971-74—Con.**

| Niacin in mg | White male | | | Black male | | | White female | | | Black female | | |
|---|---|---|---|---|---|---|---|---|---|---|---|---|
| | Examined persons | Estimated population in thousands | Cumulative percent | Examined persons | Estimated population in thousands | Cumulative percent | Examined persons | Estimated population in thousands | Cumulative percent | Examined persons | Estimated population in thousands | Cumulative percent |
| | All incomes | | | | | | | | | | | |
| Total | 391 | 5 312 | 100 00 | 119 | 812 | 100 00 | 382 | 5 209 | 100 00 | 119 | 878 | 100 00 |
| Less than 1 5 | – | – | 0 00 | – | – | 0 00 | 2 | 9 | 0 18 | 3 | 13 | 1 44 |
| 1 5-1 9 | 2 | 28 | 0 52 | – | – | 0 00 | 2 | 25 | 0 66 | – | – | 1 44 |
| 2 0-2 4 | – | – | 0 52 | – | – | 0 00 | – | – | 0 66 | – | – | 1 44 |
| 2 5-2 9 | – | – | 0 52 | 1 | 3 | 0 35 | 2 | 27 | 1 19 | 1 | 6 | 2 17 |
| 3 0-3 4 | 1 | 17 | 0 85 | – | – | 0 35 | 3 | 41 | 1 97 | 2 | 6 | 2 82 |
| 3 5-3 9 | 2 | 10 | 1 04 | – | – | 0 35 | 6 | 65 | 3 22 | 2 | 11 | 4 02 |
| 4 0-4 4 | – | – | 1 04 | – | – | 0 35 | 6 | 94 | 5 02 | 3 | 10 | 5 12 |
| 4 5-4 9 | – | – | 1 04 | 2 | 6 | 1 11 | 7 | 83 | 6 61 | 3 | 11 | 6 38 |
| 5 0-5 9 | 5 | 46 | 1 90 | 2 | 12 | 2 60 | 17 | 261 | 11 62 | 2 | 34 | 10 30 |
| 6 0-6 9 | 5 | 56 | 2 95 | 6 | 47 | 8 41 | 22 | 320 | 17 76 | 8 | 74 | 18 75 |
| 7 0-7 9 | 7 | 115 | 5 12 | 2 | 6 | 9 17 | 26 | 289 | 23 31 | 7 | 114 | 31 70 |
| 8 0-8 9 | 5 | 59 | 6 22 | 6 | 20 | 11 57 | 35 | 472 | 32 38 | 7 | 53 | 37 75 |
| 9 0-9 9 | 9 | 149 | 9 03 | 7 | 46 | 17 24 | 30 | 418 | 40 41 | 6 | 20 | 40 00 |
| 10 0-10 9 | 16 | 215 | 13 08 | 16 | 137 | 34 07 | 25 | 370 | 47 51 | 10 | 49 | 45 54 |
| 11 0-11 9 | 13 | 170 | 16 29 | 4 | 15 | 35 96 | 26 | 395 | 55 09 | 7 | 30 | 48 90 |
| 12 0-12 9 | 18 | 295 | 21 85 | 6 | 54 | 42 56 | 26 | 300 | 60 86 | 6 | 35 | 52 88 |
| 13 0-13 9 | 17 | 191 | 25 45 | 4 | 15 | 44 39 | 18 | 254 | 65 74 | 2 | 38 | 57 26 |
| 14 0-14 9 | 25 | 313 | 31 34 | 4 | 17 | 46 50 | 13 | 145 | 68 53 | 7 | 58 | 63 88 |
| 15 0-15 9 | 13 | 183 | 34 79 | 2 | 6 | 47 19 | 14 | 187 | 72 11 | 6 | 28 | 67 05 |
| 16 0-16 9 | 13 | 160 | 37 80 | 4 | 42 | 52 33 | 11 | 220 | 76 34 | 4 | 18 | 69 11 |
| 17 0-17 9 | 17 | 249 | 42 49 | 4 | 28 | 55 79 | 19 | 291 | 81 92 | 4 | 37 | 73 38 |
| 18 0-18 9 | 20 | 259 | 47 36 | 5 | 41 | 60 81 | 15 | 219 | 86 13 | 2 | 6 | 74 11 |
| 19 0-19 9 | 14 | 227 | 51 64 | 2 | 10 | 62 06 | 11 | 144 | 88 91 | – | – | 74 11 |
| 20 0-20 9 | 13 | 149 | 54 45 | 2 | 5 | 62 68 | 7 | 96 | 90 76 | 3 | 30 | 77 58 |
| 21 0-21 9 | 10 | 112 | 56 55 | 2 | 6 | 63 40 | 9 | 129 | 93 23 | 6 | 50 | 83 24 |
| 22 0-22 9 | 14 | 208 | 60 46 | 6 | 75 | 72 68 | 2 | 48 | 94 16 | 3 | 28 | 86 40 |
| 23 0 or more | 152 | 2 100 | 100 00 | 32 | 222 | 100 00 | 28 | 304 | 100 00 | 15 | 119 | 100 00 |
| | Income below poverty level[1] | | | | | | | | | | | |
| Total | 44 | 406 | 100 00 | 64 | 325 | 100 00 | 57 | 638 | 100 00 | 60 | 305 | 100 00 |
| Less than 1 5 | – | – | 0 00 | – | – | 0 00 | 2 | 9 | 1 45 | 1 | 4 | 1 17 |
| 1 5-1 9 | – | – | 0 00 | – | – | 0 00 | 1 | 2 | 1 77 | – | – | 1 17 |
| 2 0-2 4 | – | – | 0 00 | – | – | 0 00 | – | – | 1 77 | – | – | 1 17 |
| 2 5-2 9 | – | – | 0 00 | 1 | 3 | 0 87 | – | – | 1 77 | 1 | 6 | 3 27 |
| 3 0-3 4 | – | – | 0 00 | – | – | 0 87 | 1 | 3 | 2 28 | 1 | 3 | 4 27 |
| 3 5-3 9 | – | – | 0 00 | – | – | 0 87 | – | – | 2 28 | 1 | 4 | 5 56 |
| 4 0-4 4 | – | – | 0 00 | – | – | 0 87 | – | – | 2 28 | 2 | 6 | 7 61 |
| 4 5-4 9 | – | – | 0 00 | 1 | 2 | 1 60 | 4 | 52 | 10 49 | 2 | 8 | 10 22 |
| 5 0-5 9 | 1 | 2 | 0 53 | 2 | 12 | 5 33 | 2 | 31 | 15 40 | 1 | 5 | 12 00 |
| 6 0-6 9 | 3 | 30 | 7 85 | 2 | 12 | 9 09 | 3 | 45 | 22 40 | 6 | 47 | 27 52 |
| 7 0-7 9 | 2 | 25 | 13 98 | 1 | 3 | 10 11 | 9 | 53 | 30 70 | 4 | 17 | 33 02 |
| 8 0-8 9 | – | – | 13 98 | 5 | 17 | 15 32 | 4 | 62 | 40 37 | 4 | 42 | 46 70 |
| 9 0-9 9 | – | – | 13 98 | 2 | 7 | 17 55 | 3 | 57 | 49 24 | 5 | 17 | 52 16 |
| 10 0-10 9 | 4 | 43 | 24 49 | 9 | 36 | 28 48 | 3 | 95 | 64 18 | 3 | 11 | 55 62 |
| 11 0-11 9 | 7 | 73 | 42 50 | 3 | 11 | 31 72 | 5 | 60 | 73 59 | 5 | 21 | 62 48 |
| 12 0-12 9 | 2 | 41 | 52 63 | 4 | 42 | 44 76 | 2 | 6 | 74 60 | 4 | 21 | 69 33 |
| 13 0-13 9 | 1 | 3 | 53 25 | 2 | 7 | 46 85 | 5 | 47 | 82 03 | 1 | 5 | 71 05 |
| 14 0-14 9 | 3 | 10 | 55 71 | 2 | 7 | 48 90 | 5 | 42 | 88 70 | 3 | 12 | 74 96 |
| 15 0-15 9 | 2 | 34 | 64 17 | – | – | 48 90 | 1 | 5 | 89 44 | 2 | 9 | 77 92 |
| 16 0-16 9 | 2 | 23 | 69 87 | – | – | 48 90 | 2 | 22 | 92 83 | 2 | 11 | 81 43 |
| 17 0-17 9 | – | – | 69 87 | 4 | 28 | 57 54 | 1 | 8 | 94 02 | 2 | 7 | 83 61 |
| 18 0-18 9 | 3 | 25 | 76 07 | 2 | 8 | 60 01 | – | – | 94 02 | 1 | 4 | 84 89 |
| 19 0-19 9 | – | – | 76 07 | – | – | 60 01 | – | – | 94 02 | – | – | 84 89 |
| 20 0-20 9 | – | – | 76 07 | 1 | 2 | 60 76 | 1 | 21 | 97 24 | – | – | 84 89 |
| 21 0-21 9 | 1 | 4 | 77 17 | 2 | 6 | 62 56 | 1 | 7 | 98 38 | 2 | 17 | 90 40 |
| 22 0-22 9 | 1 | 5 | 78 48 | 2 | 14 | 66 90 | – | – | 98 38 | 1 | 3 | 91 50 |
| 23 0 or more | 12 | 87 | 100 00 | 19 | 108 | 100 00 | 2 | 10 | 100 00 | 6 | 26 | 100 00 |
| | Income above poverty level[1] | | | | | | | | | | | |
| Total | 332 | 4 684 | 100 00 | 49 | 451 | 100 00 | 307 | 4 233 | 100 00 | 57 | 566 | 100 00 |
| Less than 1 5 | – | – | 0 00 | – | – | 0 00 | – | – | 0 00 | 2 | 9 | 1 60 |
| 1 5-1 9 | 2 | 28 | 0 59 | – | – | 0 00 | 1 | 23 | 0 55 | – | – | 1 60 |
| 2 0-2 4 | – | – | 0 59 | – | – | 0 00 | – | – | 0 55 | – | – | 1 60 |
| 2 5-2 9 | – | – | 0 59 | – | – | 0 00 | 2 | 27 | 1 20 | – | – | 1 60 |
| 3 0-3 4 | 1 | 17 | 0 96 | – | – | 0 00 | 2 | 38 | 2 08 | 1 | 3 | 2 07 |
| 3 5-3 9 | 2 | 10 | 1 18 | – | – | 0 00 | 6 | 65 | 3 62 | 1 | 7 | 3 24 |
| 4 0-4 4 | – | – | 1 18 | – | – | 0 00 | 6 | 94 | 5 84 | 1 | 3 | 3 84 |
| 4 5-4 9 | – | – | 1 18 | – | – | 0 00 | 3 | 30 | 6 55 | 1 | 3 | 4.38 |
| 5 0-5 9 | 4 | 44 | 2 11 | – | – | 0 00 | 12 | 182 | 10 85 | 1 | 29 | 9 51 |
| 6 0-6 9 | 1 | 7 | 2 26 | 4 | 35 | 7 75 | 18 | 267 | 17 16 | 2 | 27 | 14 24 |
| 7 0-7 9 | 4 | 81 | 3 99 | 1 | 3 | 8 37 | 15 | 200 | 21 88 | 3 | 97 | 31 33 |
| 8 0-8 9 | 5 | 59 | 5 24 | 1 | 3 | 8 95 | 30 | 383 | 30 93 | 3 | 11 | 33 35 |
| 9 0-9 9 | 7 | 116 | 7 72 | 4 | 32 | 15 97 | 26 | 330 | 38 73 | 1 | 3 | 33 89 |
| 10 0-10 9 | 11 | 157 | 11 06 | 6 | 98 | 37 65 | 19 | 258 | 44 82 | 7 | 38 | 40 61 |
| 11 0-11 9 | 6 | 97 | 13 14 | 1 | 5 | 38 72 | 21 | 335 | 52 74 | 2 | 9 | 42 13 |
| 12 0-12 9 | 16 | 254 | 18 57 | 2 | 11 | 41 21 | 23 | 279 | 59 34 | 2 | 14 | 44 61 |
| 13 0-13 9 | 15 | 186 | 22 54 | 2 | 8 | 43 00 | 13 | 207 | 64 23 | 1 | 33 | 50 47 |
| 14 0-14 9 | 22 | 303 | 29 00 | 2 | 11 | 45 33 | 8 | 103 | 66 65 | 4 | 46 | 58 63 |
| 15 0-15 9 | 11 | 149 | 32 18 | 2 | 6 | 46 57 | 13 | 182 | 70 95 | 4 | 19 | 61 95 |
| 16 0-16 9 | 11 | 137 | 35 10 | 4 | 42 | 55 83 | 7 | 111 | 73 58 | 1 | 4 | 62 73 |
| 17 0-17 9 | 16 | 241 | 40 23 | – | – | 55 83 | 16 | 242 | 79 29 | 2 | 31 | 68 17 |
| 18 0-18 9 | 16 | 222 | 44 97 | 3 | 33 | 63 10 | 15 | 219 | 84 47 | 1 | 2 | 68 60 |
| 19 0-19 9 | 13 | 207 | 49 39 | 2 | 10 | 65 34 | 10 | 122 | 87 35 | – | – | 68 60 |
| 20 0-20 9 | 13 | 149 | 52 57 | – | – | 65.34 | 6 | 76 | 89 14 | 3 | 30 | 73 99 |
| 21 0-21 9 | 9 | 107 | 54 86 | – | – | 65 34 | 8 | 122 | 92 02 | 4 | 33 | 79 80 |
| 22 0-22 9 | 13 | 202 | 59 19 | 4 | 61 | 78 93 | 2 | 48 | 93 16 | 2 | 24 | 84 10 |
| 23 0 or more | 134 | 1 912 | 100 00 | 11 | 95 | 100 00 | 25 | 290 | 100 00 | 8 | 90 | 100 00 |

[1]Excludes unknown income

## Table 2-189. CUMULATIVE PERCENTAGE DISTRIBUTION OF PREFORMED NIACIN INTAKE VALUES IN MILLIGRAMS FOR PERSONS AGED 18-19 YEARS BY SEX AND RACE FOR INCOME LEVELS UNITED STATES, 1971-74

| Niacin in mg | Total | | | Male | | | Female | | |
|---|---|---|---|---|---|---|---|---|---|
| | Examined persons | Estimated population in thousands | Cumulative percent | Examined persons | Estimated population in thousands | Cumulative percent | Examined persons | Estimated population in thousands | Cumulative percent |
| | All incomes | | | | | | | | |
| Total | 540 | 7 352 | 100 00 | 259 | 3 643 | 100 00 | 281 | 3 709 | 100 00 |
| Less than 1 5 | 3 | 12 | 0 16 | – | – | 0 00 | 3 | 12 | 0 32 |
| 1 5-1 9 | 2 | 11 | 0 31 | – | – | 0 00 | 2 | 11 | 0 61 |
| 2 0-2 4 | – | – | 0 31 | – | – | 0 00 | – | – | 0 61 |
| 2 5-2 9 | 3 | 53 | 1 02 | – | – | 0 00 | 3 | 53 | 2 03 |
| 3 0-3 4 | 4 | 39 | 1 55 | 2 | 19 | 0 53 | 2 | 19 | 2 55 |
| 3 5-3 9 | 1 | 21 | 1 83 | – | – | 0 53 | 1 | 21 | 3 12 |
| 4 0-4 4 | 9 | 76 | 2 87 | 2 | 14 | 0 90 | 7 | 62 | 4 80 |
| 4 5-4 9 | 7 | 44 | 3 46 | 1 | 2 | 0 97 | 6 | 41 | 5 91 |
| 5 0-5 9 | 15 | 187 | 6 00 | 3 | 50 | 2 33 | 12 | 137 | 9 61 |
| 6 0-6 9 | 18 | 199 | 8 70 | 2 | 30 | 3 16 | 16 | 169 | 14 15 |
| 7 0-7 9 | 18 | 327 | 13 15 | 2 | 30 | 3 99 | 16 | 296 | 22 14 |
| 8 0-8 9 | 28 | 360 | 18 04 | 7 | 119 | 7 25 | 21 | 241 | 28 63 |
| 9 0-9 9 | 23 | 308 | 22 22 | 7 | 80 | 9 46 | 16 | 227 | 34 76 |
| 10 0-10 9 | 25 | 349 | 26 97 | 7 | 109 | 12 44 | 18 | 240 | 41 24 |
| 11 0-11 9 | 26 | 307 | 31 15 | 12 | 121 | 15 76 | 14 | 186 | 46 26 |
| 12 0-12 9 | 25 | 391 | 36 47 | 10 | 130 | 19 32 | 15 | 261 | 53 31 |
| 13 0-13 9 | 19 | 180 | 38 91 | 6 | 27 | 20 07 | 13 | 152 | 57 42 |
| 14 0-14 9 | 28 | 352 | 43 69 | 14 | 160 | 24 47 | 14 | 191 | 62 58 |
| 15 0-15 9 | 27 | 355 | 48 53 | 10 | 111 | 27 52 | 17 | 244 | 69 16 |
| 16 0-16 9 | 14 | 242 | 51 82 | 10 | 190 | 32 74 | 4 | 52 | 70 56 |
| 17 0-17 9 | 28 | 345 | 56 51 | 13 | 151 | 36 87 | 15 | 194 | 75 80 |
| 18 0-18 9 | 15 | 224 | 59 55 | 6 | 140 | 40 71 | 9 | 84 | 78 06 |
| 19 0-19 9 | 13 | 166 | 61 81 | 9 | 106 | 43 62 | 4 | 60 | 79 68 |
| 20 0-20 9 | 19 | 231 | 64 95 | 9 | 104 | 46 48 | 10 | 127 | 83 10 |
| 21 0-21 9 | 18 | 292 | 68 93 | 9 | 137 | 50 24 | 9 | 155 | 87 29 |
| 22 0-22 9 | 17 | 217 | 71 88 | 14 | 165 | 54 78 | 3 | 52 | 88 68 |
| 23 0 or more | 135 | 2 068 | 100 00 | 104 | 1 648 | 100 00 | 31 | 420 | 100 00 |
| | Income below poverty level[1] | | | | | | | | |
| Total | 138 | 1 297 | 100 00 | 55 | 472 | 100 00 | 83 | 824 | 100 00 |
| Less than 1 5 | 1 | 5 | 0 36 | – | – | 0 00 | 1 | 5 | 0 57 |
| 1 5-1 9 | 2 | 11 | 1 19 | – | – | 0 00 | 2 | 11 | 1 87 |
| 2 0-2 4 | – | – | 1 19 | – | – | 0 00 | – | – | 1 87 |
| 2 5-2 9 | 2 | 46 | 4 74 | – | – | 0 00 | 2 | 46 | 7 45 |
| 3 0-3 4 | 1 | 9 | 5 45 | 1 | 9 | 1 96 | – | – | 7 45 |
| 3 5-3 9 | – | – | 5 45 | – | – | 1 96 | – | – | 7 45 |
| 4 0-4 4 | 5 | 38 | 8 36 | 1 | 2 | 2 45 | 4 | 35 | 11 74 |
| 4 5-4 9 | – | – | 8 36 | – | – | 2 45 | – | – | 11 74 |
| 5 0-5 9 | 4 | 44 | 11 76 | 2 | 31 | 8 91 | 2 | 14 | 13 40 |
| 6 0-6 9 | 6 | 35 | 14 47 | – | – | 8 91 | 6 | 35 | 17 65 |
| 7 0-7 9 | 5 | 78 | 20 47 | – | – | 8 91 | 5 | 78 | 27 10 |
| 8 0-8 9 | 10 | 104 | 28 48 | 3 | 12 | 11 53 | 7 | 91 | 38 19 |
| 9 0-9 9 | 6 | 68 | 33 75 | 2 | 20 | 15 81 | 4 | 48 | 44 03 |
| 10 0-10 9 | 12 | 107 | 41 98 | 3 | 35 | 23 13 | 9 | 72 | 52 78 |
| 11 0-11 9 | 6 | 93 | 49 16 | 2 | 37 | 31 02 | 4 | 56 | 59 55 |
| 12 0-12 9 | 7 | 82 | 55 44 | 2 | 14 | 33 94 | 5 | 68 | 67 77 |
| 13 0-13 9 | 2 | 6 | 55 88 | 2 | 6 | 35 15 | – | – | 67 77 |
| 14 0-14 9 | 6 | 27 | 57 95 | 4 | 19 | 39 15 | 2 | 8 | 68 72 |
| 15 0-15 9 | 8 | 39 | 60 98 | 1 | 2 | 39 64 | 7 | 37 | 73 22 |
| 16 0-16 9 | 3 | 9 | 61 71 | 1 | 3 | 40 36 | 2 | 6 | 73 94 |
| 17 0-17 9 | 9 | 97 | 69 16 | 4 | 38 | 48 47 | 5 | 58 | 81 02 |
| 18 0-18 9 | 2 | 8 | 69 78 | – | – | 48 47 | 2 | 8 | 81 99 |
| 19 0-19 9 | 3 | 38 | 72 69 | 2 | 8 | 50 12 | 1 | 30 | 85 63 |
| 20 0-20 9 | 3 | 26 | 74 71 | 2 | 15 | 53 35 | 1 | 11 | 86 95 |
| 21 0-21 9 | 3 | 42 | 77 94 | 1 | 3 | 54 01 | 2 | 39 | 91 65 |
| 22 0-22 9 | 4 | 22 | 79 65 | 4 | 22 | 58 70 | – | – | 91 65 |
| 23 0 or more | 28 | 264 | 100 00 | 18 | 195 | 100 00 | 10 | 69 | 100 00 |
| | Income above poverty level[1] | | | | | | | | |
| Total | 378 | 5 765 | 100 00 | 197 | 3 096 | 100 00 | 181 | 2 669 | 100 00 |
| Less than 1 5 | 1 | 2 | 0 04 | – | – | 0 00 | 1 | 2 | 0 09 |
| 1 5-1 9 | – | – | 0 04 | – | – | 0 00 | – | – | 0 09 |
| 2 0-2 4 | – | – | 0 04 | – | – | 0 00 | – | – | 0 09 |
| 2 5-2 9 | 1 | 7 | 0 16 | – | – | 0 00 | 1 | 7 | 0 34 |
| 3 0-3 4 | 3 | 29 | 0 66 | 1 | 10 | 0 32 | 2 | 19 | 1 07 |
| 3 5-3 9 | 1 | 21 | 1 03 | – | – | 0 32 | 1 | 21 | 1 85 |
| 4 0-4 4 | 3 | 18 | 1 34 | 1 | 11 | 0 69 | 2 | 7 | 2 11 |
| 4 5-4 9 | 7 | 44 | 2 10 | 1 | 2 | 0 77 | 6 | 41 | 3 66 |
| 5 0-5 9 | 9 | 133 | 4 42 | 1 | 19 | 1 38 | 8 | 114 | 7 94 |
| 6 0-6 9 | 12 | 164 | 7 26 | 2 | 30 | 2 36 | 10 | 133 | 12 94 |
| 7 0-7 9 | 13 | 249 | 11 57 | 2 | 30 | 3 33 | 11 | 218 | 21 12 |
| 8 0-8 9 | 18 | 256 | 16 01 | 4 | 106 | 6 77 | 14 | 149 | 26 72 |
| 9 0-9 9 | 16 | 236 | 20 10 | 5 | 60 | 8 71 | 11 | 176 | 33 31 |
| 10 0-10 9 | 11 | 216 | 23 85 | 4 | 74 | 11 11 | 7 | 142 | 38 63 |
| 11 0-11 9 | 18 | 190 | 27 15 | 9 | 79 | 13 66 | 9 | 112 | 42 81 |
| 12 0-12 9 | 16 | 266 | 31 76 | 8 | 116 | 17 40 | 8 | 150 | 48 42 |
| 13 0-13 9 | 17 | 174 | 34 77 | 4 | 21 | 18 09 | 13 | 152 | 54 13 |
| 14 0-14 9 | 21 | 322 | 40 37 | 10 | 141 | 22 66 | 11 | 181 | 60 91 |
| 15 0-15 9 | 18 | 283 | 45 27 | 9 | 109 | 26 17 | 9 | 174 | 67 43 |
| 16 0-16 9 | 11 | 232 | 49 30 | 9 | 187 | 32 20 | 2 | 46 | 69 14 |
| 17 0-17 9 | 17 | 240 | 53 47 | 8 | 110 | 35 75 | 9 | 131 | 74 03 |
| 18 0-18 9 | 12 | 199 | 56 92 | 5 | 123 | 39 72 | 7 | 76 | 76 88 |
| 19 0-19 9 | 10 | 128 | 59 15 | 7 | 98 | 42 90 | 3 | 30 | 78 00 |
| 20 0-20 9 | 14 | 176 | 62 20 | 7 | 89 | 45 78 | 7 | 87 | 81 25 |
| 21 0-21 9 | 15 | 250 | 66 54 | 8 | 134 | 50 10 | 7 | 117 | 85 62 |
| 22 0-22 9 | 12 | 185 | 69 74 | 9 | 133 | 54 39 | 3 | 52 | 87 55 |
| 23 0 or more | 102 | 1 744 | 100 00 | 83 | 1 412 | 100 00 | 19 | 332 | 100 00 |

**Table 2-189. CUMULATIVE PERCENTAGE DISTRIBUTION OF PREFORMED NIACIN INTAKE VALUES IN MILLIGRAMS FOR PERSONS AGED 18-19 YEARS BY SEX AND RACE FOR INCOME LEVELS UNITED STATES, 1971-74—Con.**

| Niacin in mg | White male | | | Black male | | | White female | | | Black female | | |
|---|---|---|---|---|---|---|---|---|---|---|---|---|
| | Examined persons | Estimated population in thousands | Cumulative percent | Examined persons | Estimated population in thousands | Cumulative percent | Examined persons | Estimated population in thousands | Cumulative percent | Examined persons | Estimated population in thousands | Cumulative percent |
| | All incomes | | | | | | | | | | | |
| Total | 202 | 3 176 | 100 00 | 52 | 404 | 100 00 | 209 | 3 189 | 100 00 | 70 | 504 | 100 00 |
| Less than 1 5 | – | – | 0 00 | – | – | 0 00 | 2 | 10 | 0 30 | 1 | 2 | 0 48 |
| 1 5-1 9 | – | – | 0 00 | – | – | 0 00 | 2 | 11 | 0 64 | – | – | 0 48 |
| 2 0-2 4 | – | – | 0 00 | – | – | 0 00 | – | – | 0 64 | – | – | 0 48 |
| 2 5-2 9 | – | – | 0 00 | – | – | 0 00 | 3 | 53 | 2 29 | – | – | 0 48 |
| 3 0-3 4 | 1 | 10 | 0 31 | 1 | 9 | 2 30 | 1 | 11 | 2 64 | – | – | 0 48 |
| 3 5-3 9 | – | – | 0 31 | – | – | 2 30 | 1 | 21 | 3 30 | – | – | 0 48 |
| 4 0-4 4 | 1 | 11 | 0 67 | 1 | 2 | 2 86 | 4 | 50 | 4 87 | 3 | 12 | 2 89 |
| 4 5-4 9 | 1 | 2 | 0 75 | – | – | 2 86 | 3 | 26 | 5 69 | 3 | 15 | 5 92 |
| 5 0-5 9 | 3 | 50 | 2 31 | – | – | 2 86 | 11 | 133 | 9 85 | 1 | 4 | 6 76 |
| 6 0-6 9 | 1 | 28 | 3 19 | 1 | 2 | 3 39 | 11 | 128 | 13 86 | 5 | 41 | 14 82 |
| 7 0-7 9 | 2 | 30 | 4 14 | – | – | 3 39 | 13 | 260 | 22 02 | 3 | 36 | 21 96 |
| 8 0-8 9 | 4 | 81 | 6 69 | 2 | 21 | 8 70 | 12 | 172 | 27 40 | 9 | 69 | 35 70 |
| 9 0-9 9 | 4 | 68 | 8 82 | 3 | 13 | 11 86 | 14 | 206 | 33 85 | 2 | 21 | 39 93 |
| 10 0-10 9 | 4 | 74 | 11 15 | 2 | 6 | 13 43 | 11 | 203 | 40 21 | 6 | 30 | 45 94 |
| 11 0-11 9 | 10 | 109 | 14 59 | 2 | 12 | 16 37 | 12 | 180 | 45 87 | 2 | 6 | 47 10 |
| 12 0-12 9 | 6 | 105 | 17 91 | 3 | 11 | 19 08 | 10 | 201 | 52 17 | 5 | 61 | 59 11 |
| 13 0-13 9 | 2 | 15 | 18 38 | 4 | 12 | 22 05 | 11 | 145 | 56 73 | 2 | 7 | 60 47 |
| 14 0-14 9 | 8 | 121 | 22 19 | 5 | 37 | 31 27 | 11 | 179 | 62 34 | 3 | 12 | 62 92 |
| 15 0-15 9 | 8 | 10 | 25 33 | 2 | 11 | 34 07 | 15 | 237 | 69 78 | 2 | 7 | 64 32 |
| 16 0-16 9 | 7 | 166 | 30 57 | 3 | 24 | 39 93 | 3 | 49 | 71 33 | 1 | 2 | 64 77 |
| 17 0-17 9 | 11 | 114 | 34 17 | 2 | 36 | 48 92 | 9 | 154 | 76 16 | 6 | 40 | 72 77 |
| 18 0-18 9 | 6 | 140 | 38 57 | – | – | 48 92 | 6 | 56 | 77 92 | 3 | 28 | 78 31 |
| 19 0-19 9 | 7 | 93 | 41 51 | 2 | 13 | 52 05 | 3 | 57 | 79 70 | 1 | 3 | 78 90 |
| 20 0-20 9 | 8 | 100 | 44 66 | 1 | 4 | 53 10 | 8 | 108 | 83 08 | 2 | 19 | 82 70 |
| 21 0-21 9 | 7 | 130 | 48 76 | 2 | 7 | 54 72 | 9 | 155 | 87 95 | – | – | 82 70 |
| 22 0-22 9 | 12 | 158 | 53 75 | 2 | 7 | 56 42 | 3 | 52 | 89 57 | – | – | 82 70 |
| 23 0 or more | 89 | 1 469 | 100 00 | 14 | 176 | 100 00 | 21 | 333 | 100 00 | 10 | 87 | 100 00 |
| | Income below poverty level[1] | | | | | | | | | | | |
| Total | 29 | 289 | 100 00 | 24 | 153 | 100 00 | 48 | 581 | 100 00 | 35 | 243 | 100 00 |
| Less than 1 5 | – | – | 0 00 | – | – | 0 00 | 1 | 5 | 0 80 | – | – | 0 00 |
| 1 5-1 9 | – | – | 0 00 | – | – | 0 00 | 2 | 11 | 2 65 | – | – | 0 00 |
| 2 0-2 4 | – | – | 0 00 | – | – | 0 00 | – | – | 2 65 | – | – | 0 00 |
| 2 5-2 9 | – | – | 0 00 | – | – | 0 00 | 2 | 46 | 10 56 | – | – | 0 00 |
| 3 0-3 4 | – | – | 0 00 | 1 | 9 | 6 07 | – | – | 10 56 | – | – | 0 00 |
| 3 5-3 9 | – | – | 0 00 | – | – | 6 07 | – | – | 10 56 | – | – | 0 00 |
| 4 0-4 4 | – | – | 0 00 | 1 | 2 | 7 56 | 3 | 30 | 15 75 | 1 | 5 | 2 16 |
| 4 5-4 9 | – | – | 0 00 | – | – | 7 56 | – | – | 15 75 | – | – | 2 16 |
| 5 0-5 9 | 2 | 31 | 10 57 | – | – | 7 56 | 2 | 14 | 18 10 | – | – | 2 16 |
| 6 0-6 9 | – | – | 10 57 | – | – | 7 56 | 4 | 21 | 21 74 | 2 | 14 | 7 88 |
| 7 0-7 9 | – | – | 10 57 | – | – | 7 56 | 2 | 42 | 28 94 | 3 | 36 | 22 69 |
| 8 0-8 9 | 2 | 9 | 13 85 | 1 | 3 | 9 46 | 2 | 36 | 35 17 | 5 | 55 | 45 39 |
| 9 0-9 9 | 1 | 17 | 19 78 | 1 | 3 | 11 48 | 4 | 48 | 43 46 | – | – | 45 39 |
| 10 0-10 9 | – | – | 19 78 | 2 | 6 | 15 63 | 4 | 48 | 51 70 | 5 | 24 | 55 36 |
| 11 0-11 9 | 2 | 37 | 32 68 | – | – | 15 63 | 3 | 53 | 60 83 | 1 | 3 | 56 49 |
| 12 0-12 9 | 1 | 10 | 36 19 | 1 | 4 | 18 01 | 3 | 48 | 69 16 | 2 | 19 | 64 43 |
| 13 0-13 9 | – | – | 36 19 | 2 | 6 | 21 75 | – | – | 69 16 | – | – | 64 43 |
| 14 0-14 9 | 1 | 4 | 37 48 | 3 | 15 | 31 68 | – | – | 69 16 | 2 | 8 | 67 66 |
| 15 0-15 9 | – | – | 37 48 | 1 | 2 | 33 19 | 6 | 34 | 74 96 | 1 | 3 | 69 05 |
| 16 0-16 9 | – | – | 37 48 | 1 | 3 | 35 43 | 1 | 4 | 75 60 | 1 | 2 | 69 99 |
| 17 0-17 9 | 4 | 38 | 50 74 | – | – | 35 43 | 1 | 44 | 83 20 | 4 | 14 | 75 81 |
| 18 0-18 9 | – | – | 50 74 | – | – | 35 43 | 1 | 5 | 84 00 | 1 | 3 | 77 19 |
| 19 0-19 9 | 1 | 4 | 52 27 | 1 | 3 | 37 65 | 1 | 30 | 89 16 | – | – | 77 19 |
| 20 0-20 9 | 1 | 11 | 56 09 | 1 | 4 | 40 42 | 1 | 11 | 91 02 | – | – | 77 19 |
| 21 0-21 9 | – | – | 56 09 | 1 | 3 | 42 46 | 2 | 39 | 97 70 | – | – | 77 19 |
| 22 0-22 9 | 3 | 18 | 62 29 | 1 | 4 | 45 22 | – | – | 97 70 | – | – | 77 19 |
| 23 0 or more | 11 | 109 | 100 00 | 6 | 84 | 100 00 | 3 | 13 | 100 00 | 7 | 55 | 100 00 |
| | Income above poverty level[1] | | | | | | | | | | | |
| Total | 166 | 2 813 | 100 00 | 28 | 251 | 100 00 | 149 | 2 428 | 100 00 | 30 | 225 | 100 00 |
| Less than 1 5 | – | – | 0 00 | – | – | 0 00 | – | – | 0 00 | 1 | 2 | 1 07 |
| 1 5-1 9 | – | – | 0 00 | – | – | 0 00 | – | – | 0 00 | – | – | 1 07 |
| 2 0-2 4 | – | – | 0 00 | – | – | 0 00 | – | – | 0 00 | – | – | 1 07 |
| 2 5-2 9 | – | – | 0 00 | – | – | 0 00 | 1 | 7 | 0 27 | – | – | 1 07 |
| 3 0-3 4 | 1 | 10 | 0 35 | – | – | 0 00 | 1 | 11 | 0 74 | – | – | 1 07 |
| 3 5-3 9 | – | – | 0 35 | – | – | 0 00 | 1 | 21 | 1 60 | – | – | 1 07 |
| 4 0-4 4 | 1 | 11 | 0 76 | – | – | 0 00 | – | – | 1 60 | 2 | 7 | 4 14 |
| 4 5-4 9 | 1 | 2 | 0 84 | – | – | 0 00 | 3 | 26 | 2 67 | 3 | 15 | 10 94 |
| 5 0-5 9 | 1 | 19 | 1 52 | – | – | 0 00 | 8 | 114 | 7 38 | – | – | 10 94 |
| 6 0-6 9 | 1 | 28 | 2 52 | 1 | 2 | 0 86 | 7 | 107 | 11 77 | 3 | 27 | 22 83 |
| 7 0-7 9 | 2 | 30 | 3 59 | – | – | 0 86 | 11 | 218 | 20 76 | – | – | 22 83 |
| 8 0-8 9 | 2 | 71 | 6 13 | 1 | 19 | 8 24 | 10 | 135 | 26 34 | 4 | 14 | 29 11 |
| 9 0-9 9 | 3 | 51 | 7 93 | 2 | 10 | 12 09 | 10 | 158 | 32 83 | 1 | 18 | 37 16 |
| 10 0-10 9 | 4 | 74 | 10 56 | – | – | 12 09 | 6 | 135 | 38 37 | – | – | 37 16 |
| 11 0-11 9 | 7 | 67 | 12 94 | 2 | 12 | 16 83 | 8 | 108 | 42 84 | 1 | 3 | 38 55 |
| 12 0-12 9 | 5 | 95 | 16 33 | 2 | 7 | 19 74 | 6 | 127 | 48 09 | 2 | 22 | 48 44 |
| 13 0-13 9 | 2 | 15 | 16 87 | 2 | 6 | 22 24 | 11 | 145 | 54 08 | 2 | 7 | 51 50 |
| 14 0-14 9 | 7 | 117 | 21 03 | 2 | 22 | 31 02 | 10 | 176 | 61 34 | 1 | 4 | 53 49 |
| 15 0-15 9 | 8 | 10 | 24 58 | 1 | 9 | 34 61 | 8 | 170 | 68 36 | 1 | 4 | 55 11 |
| 16 0-16 9 | 7 | 166 | 30 50 | 2 | 20 | 42 67 | 2 | 46 | 70 25 | – | – | 55 11 |
| 17 0-17 9 | 6 | 73 | 33 10 | 2 | 36 | 57 14 | 7 | 104 | 74 54 | 2 | 26 | 66 77 |
| 18 0-18 9 | 5 | 123 | 37 48 | – | – | 57 14 | 5 | 51 | 76 65 | 2 | 25 | 77 67 |
| 19 0-19 9 | 6 | 89 | 40 64 | 1 | 9 | 60 83 | 2 | 27 | 77 76 | 1 | 3 | 79 00 |
| 20 0-20 9 | 7 | 89 | 43 81 | – | – | 60 83 | 5 | 68 | 80 55 | 2 | 19 | 87 51 |
| 21 0-21 9 | 7 | 130 | 48 45 | 1 | 3 | 62 19 | 7 | 117 | 85 35 | – | – | 87 51 |
| 22 0-22 9 | 8 | 130 | 53 08 | 1 | 3 | 63 24 | 3 | 52 | 87 48 | – | – | 87 51 |
| 23 0 or more | 75 | 1 320 | 100 00 | 8 | 92 | 100 00 | 17 | 304 | 100 00 | 2 | 28 | 100 00 |

[1]Excludes unknown income

**Table 2-190. CUMULATIVE PERCENTAGE DISTRIBUTION OF PREFORMED NIACIN INTAKE VALUES IN MILLIGRAMS FOR PERSONS AGED 20-24 YEARS BY SEX AND RACE FOR INCOME LEVELS UNITED STATES, 1971-74**

| Niacin in mg | Total | | | Male | | | Female | | |
|---|---|---|---|---|---|---|---|---|---|
| | Examined persons | Estimated population in thousands | Cumulative percent | Examined persons | Estimated population in thousands | Cumulative percent | Examined persons | Estimated population in thousands | Cumulative percent |
| | All incomes | | | | | | | | |
| Total | 1 756 | 17 325 | 100 00 | 513 | 8 110 | 100 00 | 1 243 | 9 215 | 100 00 |
| Less than 1 5 | 1 | 1 | 0 01 | – | – | 0 00 | 1 | 1 | 0 01 |
| 1 5-1 9 | 3 | 24 | 0 14 | – | – | 0 00 | 3 | 24 | 0 27 |
| 2 0-2 4 | 9 | 71 | 0 56 | – | – | 0 00 | 9 | 71 | 1 05 |
| 2 5-2 9 | 7 | 43 | 0 80 | – | – | 0 00 | 7 | 43 | 1 51 |
| 3 0-3 4 | 14 | 77 | 1 25 | 1 | 3 | 0 04 | 13 | 74 | 2 31 |
| 3 5-3 9 | 17 | 153 | 2 13 | 2 | 31 | 0 42 | 15 | 122 | 3 63 |
| 4 0-4 4 | 17 | 110 | 2 76 | 1 | 4 | 0 46 | 16 | 107 | 4 79 |
| 4 5-4 9 | 19 | 140 | 3 57 | 1 | 21 | 0 72 | 18 | 119 | 6 08 |
| 5 0-5 9 | 58 | 533 | 6 65 | 7 | 107 | 2 04 | 51 | 426 | 10 71 |
| 6 0-6 9 | 69 | 584 | 10 02 | 6 | 81 | 3 04 | 63 | 503 | 16 16 |
| 7 0-7 9 | 99 | 763 | 14 42 | 3 | 63 | 3 82 | 96 | 700 | 23 76 |
| 8 0-8 9 | 86 | 759 | 18 81 | 8 | 185 | 6 09 | 78 | 575 | 29 99 |
| 9 0-9 9 | 90 | 777 | 23 29 | 13 | 187 | 8 40 | 77 | 590 | 36 40 |
| 10 0-10 9 | 89 | 768 | 27 72 | 11 | 189 | 10 73 | 78 | 579 | 42 68 |
| 11 0-11 9 | 109 | 893 | 32 88 | 16 | 229 | 13 55 | 93 | 664 | 49 89 |
| 12 0-12 9 | 84 | 775 | 37 35 | 14 | 230 | 16 38 | 70 | 545 | 55 80 |
| 13 0-13 9 | 107 | 1 058 | 43 46 | 24 | 448 | 21 90 | 83 | 610 | 62 42 |
| 14 0-14 9 | 57 | 449 | 46 05 | 10 | 154 | 23 80 | 47 | 296 | 65 63 |
| 15 0-15 9 | 90 | 821 | 50 79 | 20 | 355 | 28 17 | 70 | 466 | 70 69 |
| 16 0-16 9 | 59 | 484 | 53 58 | 14 | 190 | 30 51 | 45 | 294 | 73 88 |
| 17 0-17 9 | 66 | 522 | 56 59 | 14 | 152 | 32 38 | 52 | 370 | 77 90 |
| 18 0-18 9 | 59 | 583 | 59 95 | 15 | 257 | 35 55 | 44 | 326 | 81 43 |
| 19 0-19 9 | 53 | 649 | 63 70 | 24 | 399 | 40 47 | 29 | 250 | 84 15 |
| 20 0-20 9 | 50 | 514 | 66 67 | 18 | 248 | 43 53 | 32 | 266 | 87 03 |
| 21 0-21 9 | 37 | 406 | 69 01 | 16 | 249 | 46 60 | 21 | 157 | 88 74 |
| 22 0-22 9 | 35 | 463 | 71 69 | 19 | 334 | 50 72 | 16 | 129 | 90 14 |
| 23 0 or more | 372 | 4 905 | 100 00 | 256 | 3 996 | 100 00 | 116 | 909 | 100 00 |
| | Income below poverty level[1] | | | | | | | | |
| Total | 349 | 2 565 | 100 00 | 95 | 1 095 | 100 00 | 254 | 1 470 | 100 00 |
| Less than 1 5 | – | – | 0 00 | – | – | 0 00 | – | – | 0 00 |
| 1 5-1 9 | – | – | 0 00 | – | – | 0 00 | – | – | 0 00 |
| 2 0-2 4 | 3 | 11 | 0 42 | – | – | 0 00 | 3 | 11 | 0 73 |
| 2 5-2 9 | 1 | 3 | 0 53 | – | – | 0 00 | 1 | 3 | 0 92 |
| 3 0-3 4 | 3 | 7 | 0 79 | 1 | 3 | 0 28 | 2 | 4 | 1 17 |
| 3 5-3 9 | 4 | 31 | 1 98 | 1 | 9 | 1 07 | 3 | 22 | 2 66 |
| 4 0-4 4 | 7 | 43 | 3 65 | 1 | 4 | 1 41 | 6 | 39 | 5 32 |
| 4 5-4 9 | 6 | 27 | 4 70 | – | – | 1 41 | 6 | 27 | 7 15 |
| 5 0-5 9 | 15 | 98 | 8 50 | 2 | 33 | 4 39 | 13 | 65 | 11 57 |
| 6 0-6 9 | 19 | 127 | 13 45 | 2 | 8 | 5 13 | 17 | 119 | 19 65 |
| 7 0-7 9 | 25 | 96 | 17 21 | – | – | 5 13 | 25 | 96 | 26 21 |
| 8 0-8 9 | 17 | 123 | 22 02 | 2 | 50 | 9 66 | 15 | 74 | 31 24 |
| 9 0-9 9 | 24 | 150 | 27 88 | 4 | 33 | 12 68 | 20 | 117 | 39 20 |
| 10 0-10 9 | 19 | 119 | 32 51 | 2 | 9 | 13 51 | 17 | 110 | 46 66 |
| 11 0-11 9 | 19 | 88 | 35 93 | 5 | 28 | 16 11 | 14 | 59 | 50 70 |
| 12 0-12 9 | 19 | 154 | 41 94 | 5 | 73 | 22 77 | 14 | 81 | 56 22 |
| 13 0-13 9 | 21 | 129 | 46 95 | 3 | 23 | 24 88 | 18 | 105 | 63 39 |
| 14 0-14 9 | 13 | 89 | 50 43 | 1 | 12 | 25 95 | 12 | 78 | 68 68 |
| 15 0-15 9 | 17 | 107 | 54 61 | 4 | 31 | 28 81 | 13 | 76 | 73 82 |
| 16 0-16 9 | 12 | 122 | 59 35 | 4 | 60 | 34 26 | 8 | 62 | 78 05 |
| 17 0-17 9 | 9 | 64 | 61 83 | 4 | 29 | 36 89 | 5 | 35 | 80 41 |
| 18 0-18 9 | 14 | 108 | 66 02 | 2 | 16 | 38 33 | 12 | 92 | 86 65 |
| 19 0-19 9 | 8 | 107 | 70 19 | 5 | 81 | 45 71 | 3 | 26 | 88 42 |
| 20 0-20 9 | 5 | 57 | 72 40 | 4 | 55 | 50 77 | 1 | 1 | 88 52 |
| 21 0-21 9 | 7 | 65 | 74 92 | 3 | 48 | 55 15 | 4 | 17 | 89 65 |
| 22 0-22 9 | 7 | 92 | 78 52 | 2 | 53 | 60 03 | 5 | 39 | 92 30 |
| 23 0 or more | 55 | 551 | 100 00 | 38 | 438 | 100 00 | 17 | 113 | 100 00 |
| | Income above poverty level[1] | | | | | | | | |
| Total | 1 351 | 14 224 | 100 00 | 400 | 6 716 | 100 00 | 951 | 7 509 | 100 00 |
| Less than 1 5 | 1 | 1 | 0 01 | – | – | 0 00 | 1 | 1 | 0 02 |
| 1 5-1 9 | 3 | 24 | 0 18 | – | – | 0 00 | 3 | 24 | 0 33 |
| 2 0-2 4 | 6 | 61 | 0 60 | – | – | 0 00 | 6 | 61 | 1 14 |
| 2 5-2 9 | 6 | 40 | 0 88 | – | – | 0 00 | 6 | 40 | 1 67 |
| 3 0-3 4 | 11 | 70 | 1 38 | – | – | 0 00 | 11 | 70 | 2 61 |
| 3 5-3 9 | 13 | 122 | 2 23 | 1 | 22 | 0 33 | 12 | 10 | 3 94 |
| 4 0-4 4 | 9 | 66 | 2 70 | – | – | 0 33 | 9 | 66 | 4 82 |
| 4 5-4 9 | 13 | 113 | 3 49 | 1 | 21 | 0 64 | 12 | 92 | 6 04 |
| 5 0-5 9 | 40 | 417 | 6 43 | 5 | 74 | 1 74 | 35 | 343 | 10 62 |
| 6 0-6 9 | 48 | 442 | 9 53 | 4 | 73 | 2 83 | 44 | 368 | 15 52 |
| 7 0-7 9 | 70 | 639 | 14 02 | 3 | 63 | 3 77 | 67 | 575 | 23 19 |
| 8 0-8 9 | 68 | 629 | 18 44 | 6 | 135 | 5 78 | 62 | 494 | 29 76 |
| 9 0-9 9 | 65 | 624 | 22 83 | 9 | 154 | 8 08 | 56 | 470 | 36 02 |
| 10 0-10 9 | 68 | 647 | 27 37 | 9 | 179 | 10 75 | 59 | 467 | 42 24 |
| 11 0-11 9 | 90 | 805 | 33 03 | 11 | 200 | 13 73 | 79 | 605 | 50 29 |
| 12 0-12 9 | 62 | 608 | 37 31 | 9 | 157 | 16 06 | 53 | 452 | 56 31 |
| 13 0-13 9 | 83 | 900 | 43 63 | 20 | 402 | 22 06 | 63 | 497 | 62 93 |
| 14 0-14 9 | 43 | 350 | 46 09 | 9 | 142 | 24 17 | 34 | 208 | 65 70 |
| 15 0-15 9 | 71 | 684 | 50 90 | 16 | 323 | 28 98 | 55 | 361 | 70 51 |
| 16 0-16 9 | 44 | 301 | 53 01 | 8 | 76 | 30 11 | 36 | 225 | 73 50 |
| 17 0-17 9 | 54 | 433 | 56 06 | 10 | 123 | 31 94 | 44 | 310 | 77 63 |
| 18 0-18 9 | 41 | 445 | 59 19 | 11 | 223 | 35 27 | 30 | 222 | 80 58 |
| 19 0-19 9 | 43 | 535 | 62 95 | 18 | 312 | 39 92 | 25 | 223 | 83 55 |
| 20 0-20 9 | 44 | 456 | 66 15 | 14 | 192 | 42 79 | 30 | 263 | 87 05 |
| 21 0-21 9 | 30 | 342 | 68 56 | 13 | 201 | 45 78 | 17 | 140 | 88 92 |
| 22 0-22 9 | 26 | 343 | 70 97 | 16 | 266 | 49 75 | 10 | 77 | 89 95 |
| 23 0 or more | 299 | 4 129 | 100 00 | 207 | 3 375 | 100 00 | 92 | 755 | 100 00 |

**Table 2-190. CUMULATIVE PERCENTAGE DISTRIBUTION OF PREFORMED NIACIN INTAKE VALUES IN MILLIGRAMS FOR PERSONS AGED 20-24 YEARS BY SEX AND RACE FOR INCOME LEVELS UNITED STATES, 1971-74—Con.**

| Niacin in mg | White male | | | Black male | | | White female | | | Black female | | |
|---|---|---|---|---|---|---|---|---|---|---|---|---|
| | Examined persons | Estimated population in thousands | Cumulative percent | Examined persons | Estimated population in thousands | Cumulative percent | Examined persons | Estimated population in thousands | Cumulative percent | Examined persons | Estimated population in thousands | Cumulative percent |
| | All incomes | | | | | | | | | | | |
| Total | 423 | 7 094 | 100 00 | 80 | 866 | 100 00 | 956 | 7 972 | 100 00 | 259 | 1 073 | 100 00 |
| Less than 1 5 | – | – | 0 00 | – | – | 0 00 | 1 | 1 | 0 02 | – | – | 0 00 |
| 1 5-1 9 | – | – | 0 00 | – | – | 0 00 | 3 | 24 | 0 31 | – | – | 0 00 |
| 2 0-2 4 | – | – | 0 00 | – | – | 0 00 | 6 | 61 | 1 07 | 2 | 3 | 0 24 |
| 2 5-2 9 | – | – | 0 00 | – | – | 0 00 | 6 | 40 | 1 58 | 1 | 2 | 0 47 |
| 3 0-3 4 | – | – | 0 00 | 1 | 3 | 0 35 | 8 | 53 | 2 24 | 3 | 11 | 1 45 |
| 3 5-3 9 | 2 | 31 | 0 43 | – | – | 0 35 | 13 | 110 | 3 62 | 2 | 12 | 2 54 |
| 4 0-4 4 | – | – | 0 43 | 1 | 4 | 0 78 | 13 | 92 | 4 78 | 3 | 14 | 3 86 |
| 4 5-4 9 | – | – | 0 43 | 1 | 21 | 3 19 | 16 | 116 | 6 23 | 2 | 3 | 4 16 |
| 5 0-5 9 | 6 | 104 | 1 90 | 1 | 3 | 3 52 | 39 | 372 | 10 90 | 12 | 54 | 9 19 |
| 6 0-6 9 | 4 | 69 | 2 88 | 1 | 4 | 4 00 | 49 | 423 | 16 21 | 14 | 79 | 16 56 |
| 7 0-7 9 | 3 | 63 | 3 77 | – | – | 4 00 | 72 | 602 | 23 76 | 21 | 67 | 22 83 |
| 8 0-8 9 | 7 | 157 | 5 99 | 1 | 27 | 7 13 | 60 | 473 | 29 70 | 17 | 95 | 31 65 |
| 9 0-9 9 | 7 | 82 | 7 14 | 5 | 102 | 18 90 | 55 | 512 | 36 12 | 21 | 71 | 38 28 |
| 10 0-10 9 | 9 | 178 | 9 65 | 2 | 10 | 20 09 | 60 | 504 | 42 44 | 13 | 39 | 41 87 |
| 11 0-11 9 | 10 | 179 | 12 18 | 6 | 50 | 25 81 | 71 | 551 | 49 35 | 18 | 94 | 50 62 |
| 12 0-12 9 | 10 | 179 | 14 71 | 4 | 50 | 31 62 | 54 | 459 | 55 11 | 15 | 85 | 58 52 |
| 13 0-13 9 | 17 | 386 | 20 14 | 6 | 29 | 34 93 | 62 | 536 | 61 83 | 19 | 67 | 64 76 |
| 14 0-14 9 | 9 | 150 | 22 25 | 1 | 4 | 35 38 | 37 | 271 | 65 23 | 9 | 23 | 66 91 |
| 15 0-15 9 | 18 | 338 | 27 02 | 2 | 17 | 37 30 | 46 | 386 | 70 07 | 21 | 65 | 72 93 |
| 16 0-16 9 | 11 | 178 | 29 53 | 3 | 12 | 38 62 | 38 | 268 | 73 43 | 7 | 27 | 75 40 |
| 17 0-17 9 | 13 | 148 | 31 62 | 1 | 3 | 39 01 | 41 | 326 | 77 51 | 10 | 37 | 78 81 |
| 18 0-18 9 | 13 | 235 | 34 93 | 2 | 22 | 41 55 | 31 | 251 | 80 66 | 12 | 70 | 85 35 |
| 19 0-19 9 | 19 | 315 | 39 37 | 4 | 73 | 50 00 | 25 | 226 | 83 49 | 4 | 24 | 87 59 |
| 20 0-20 9 | 11 | 147 | 41 45 | 5 | 73 | 58 38 | 25 | 233 | 86 42 | 6 | 31 | 90 44 |
| 21 0-21 9 | 14 | 233 | 44 73 | 2 | 16 | 60 26 | 18 | 153 | 88 33 | 3 | 4 | 90 86 |
| 22 0-22 9 | 14 | 240 | 48 11 | 4 | 85 | 70 03 | 12 | 103 | 89 62 | 4 | 27 | 93 34 |
| 23 0 or more | 226 | 3 681 | 100 00 | 27 | 260 | 100 00 | 95 | 828 | 100 00 | 20 | 72 | 100 00 |
| | Income below poverty level[1] | | | | | | | | | | | |
| Total | 65 | 825 | 100 00 | 28 | 224 | 100 00 | 135 | 970 | 100 00 | 115 | 471 | 100 00 |
| Less than 1 5 | – | – | 0 00 | – | – | 0 00 | – | – | 0 00 | – | – | 0 00 |
| 1 5-1 9 | – | – | 0 00 | – | – | 0 00 | – | – | 0.00 | – | – | 0 00 |
| 2 0-2 4 | – | – | 0 00 | – | – | 0 00 | – | – | 0 00 | 2 | 3 | 0 55 |
| 2 5-2 9 | – | – | 0 00 | – | – | 0 00 | 1 | 3 | 0 29 | – | – | 0 55 |
| 3 0-3 4 | – | – | 0 00 | 1 | 3 | 1 36 | 1 | 2 | 0 49 | 1 | 2 | 0 90 |
| 3 5-3 9 | 1 | 9 | 1 05 | – | – | 1 36 | 1 | 10 | 1 56 | 2 | 12 | 3 37 |
| 4 0-4 4 | – | – | 1 05 | 1 | 4 | 3 01 | 6 | 39 | 5 58 | – | – | 3 37 |
| 4 5-4 9 | – | – | 1 05 | – | – | 3 01 | 5 | 26 | 8 21 | 1 | 1 | 3 66 |
| 5 0-5 9 | 2 | 33 | 5 01 | – | – | 3 01 | 8 | 44 | 12 73 | 5 | 21 | 8 15 |
| 6 0-6 9 | 1 | 4 | 5 49 | 1 | 4 | 4 86 | 10 | 81 | 21 03 | 7 | 38 | 16 27 |
| 7 0-7 9 | – | – | 5 49 | – | – | 4 86 | 9 | 43 | 25 46 | 16 | 54 | 27 63 |
| 8 0-8 9 | 1 | 22 | 8 21 | 1 | 27 | 16 99 | 8 | 51 | 30 66 | 7 | 23 | 32 60 |
| 9 0-9 9 | 2 | 25 | 11 27 | 2 | 8 | 20 47 | 8 | 65 | 37 40 | 12 | 52 | 43 58 |
| 10 0-10 9 | 1 | 5 | 11 88 | 1 | 4 | 22 32 | 10 | 83 | 45 94 | 6 | 14 | 46 48 |
| 11 0-11 9 | 2 | 16 | 13 78 | 3 | 13 | 28 00 | 6 | 29 | 48 92 | 6 | 23 | 51 35 |
| 12 0-12 9 | 3 | 38 | 18 37 | 2 | 35 | 43 66 | 5 | 29 | 51 92 | 9 | 52 | 62 40 |
| 13 0-13 9 | 1 | 11 | 19 75 | 2 | 12 | 48 90 | 10 | 86 | 60 75 | 8 | 20 | 66 61 |
| 14 0-14 9 | 1 | 12 | 21 17 | – | – | 48 90 | 9 | 74 | 68 36 | 3 | 4 | 67 43 |
| 15 0-15 9 | 3 | 20 | 23 62 | 1 | 11 | 53 87 | 5 | 49 | 73 37 | 8 | 27 | 73 17 |
| 16 0-16 9 | 4 | 60 | 30 85 | – | – | 53 87 | 7 | 58 | 79 33 | 1 | 4 | 74 07 |
| 17 0-17 9 | 3 | 25 | 33 93 | 1 | 3 | 55 38 | 4 | 31 | 82 53 | 1 | 4 | 74 86 |
| 18 0-18 9 | 2 | 16 | 35 84 | – | – | 55 38 | 7 | 45 | 87 13 | 5 | 47 | 84 85 |
| 19 0-19 9 | 4 | 75 | 44 98 | 1 | 5 | 57 81 | 2 | 25 | 89.67 | 1 | 1 | 85 16 |
| 20 0-20 9 | 3 | 50 | 51 03 | 1 | 5 | 60 25 | 1 | 1 | 89 81 | – | – | 85 16 |
| 21.0-21 9 | 2 | 44 | 56 34 | 1 | 4 | 62 10 | 3 | 15 | 91 34 | 1 | 2 | 85 53 |
| 22 0-22 9 | 1 | 26 | 59 53 | 1 | 27 | 74 22 | 2 | 14 | 92 76 | 3 | 25 | 90 88 |
| 23 0 or more | 28 | 334 | 100 00 | 8 | 58 | 100 00 | 7 | 70 | 100 00 | 10 | 43 | 100 00 |
| | Income above poverty level[1] | | | | | | | | | | | |
| Total | 343 | 5 990 | 100 00 | 49 | 622 | 100 00 | 797 | 6,808 | 100.00 | 131 | 567 | 100 00 |
| Less than 1 5 | – | – | 0 00 | – | – | 0 00 | 1 | 1 | 0 02 | – | – | 0 00 |
| 1 5-1 9 | – | – | 0 00 | – | – | 0 00 | 3 | 24 | 0 37 | – | – | 0 00 |
| 2 0-2 4 | – | – | 0 00 | – | – | 0 00 | 6 | 61 | 1 26 | – | – | 0 00 |
| 2 5-2 9 | – | – | 0.00 | – | – | 0 00 | 5 | 37 | 1 81 | 1 | 2 | 0 42 |
| 3 0-3 4 | – | – | 0 00 | – | – | 0 00 | 7 | 51 | 2 55 | 2 | 9 | 2 00 |
| 3 5-3 9 | 1 | 22 | 0 37 | – | – | 0 00 | 12 | 10 | 4 02 | – | – | 2 00 |
| 4 0-4 4 | – | – | 0 37 | – | – | 0 00 | 7 | 54 | 4.81 | 2 | 13 | 4 25 |
| 4 5-4 9 | – | – | 0 37 | 1 | 21 | 3 36 | 11 | 90 | 6 13 | 1 | 2 | 4 56 |
| 5 0-5 9 | 4 | 71 | 1 56 | 1 | 3 | 3 82 | 30 | 313 | 10 73 | 5 | 30 | 9 93 |
| 6.0-6 9 | 3 | 65 | 2 65 | – | – | 3 82 | 38 | 329 | 15 56 | 6 | 39 | 16 89 |
| 7 0-7 9 | 3 | 63 | 3 70 | – | – | 3 82 | 59 | 531 | 23 35 | 5 | 14 | 19 31 |
| 8 0-8 9 | 6 | 135 | 5 96 | – | – | 3 82 | 52 | 423 | 29 56 | 10 | 71 | 31 87 |
| 9 0-9 9 | 5 | 57 | 6 90 | 3 | 94 | 18 94 | 46 | 443 | 36 07 | 9 | 20 | 35 31 |
| 10.0-10 9 | 8 | 173 | 9 79 | 1 | 6 | 19 93 | 49 | 420 | 42 24 | 6 | 24 | 39 46 |
| 11 0-11 9 | 8 | 164 | 12 52 | 3 | 37 | 25 85 | 65 | 522 | 49 90 | 12 | 71 | 51 96 |
| 12 0-12 9 | 7 | 141 | 14 88 | 2 | 15 | 28 31 | 47 | 420 | 56 07 | 5 | 31 | 57 44 |
| 13 0-13 9 | 15 | 352 | 20 75 | 4 | 17 | 31 03 | 50 | 443 | 62.58 | 11 | 47 | 65 76 |
| 14 0-14 9 | 8 | 138 | 23 06 | 1 | 4 | 31 66 | 27 | 188 | 65 33 | 6 | 19 | 69 15 |
| 15 0-15 9 | 15 | 318 | 28 36 | 1 | 5 | 32 53 | 39 | 307 | 69 85 | 13 | 38 | 75 77 |
| 16 0-16 9 | 6 | 70 | 29 53 | 2 | 6 | 33 48 | 30 | 202 | 72 82 | 6 | 22 | 79 70 |
| 17 0-17 9 | 10 | 123 | 31 59 | – | – | 33 48 | 36 | 289 | 77 06 | 7 | 14 | 82 10 |
| 18.0-18 9 | 10 | 211 | 35 10 | 1 | 13 | 35 51 | 23 | 195 | 79 93 | 6 | 22 | 85 91 |
| 19 0-19 9 | 14 | 233 | 39 00 | 3 | 68 | 46 39 | 23 | 202 | 82 89 | 2 | 21 | 89 70 |
| 20 0-20 9 | 8 | 98 | 40 62 | 4 | 67 | 57 19 | 24 | 232 | 86 29 | 5 | 29 | 94 85 |
| 21.0-21 9 | 12 | 189 | 43 78 | 1 | 12 | 59 13 | 15 | 138 | 88 31 | 2 | 3 | 95 33 |
| 22 0-22 9 | 12 | 199 | 47 11 | 3 | 57 | 68 37 | 9 | 76 | 89 43 | 1 | 1 | 95 57 |
| 23 0 or more | 188 | 3 168 | 100 00 | 18 | 197 | 100 00 | 83 | 720 | 100 00 | 8 | 25 | 100 00 |

[1]Excludes unknown income



301-835 O - 79 - 30

## Table 2-191. CUMULATIVE PERCENTAGE DISTRIBUTION OF PREFORMED NIACIN INTAKE VALUES IN MILLIGRAMS FOR PERSONS AGED 25-34 YEARS BY SEX AND RACE FOR INCOME LEVELS UNITED STATES, 1971-74

| Niacin in mg | Total | | | Male | | | Female | | |
|---|---|---|---|---|---|---|---|---|---|
| | Examined persons | Estimated population in thousands | Cumulative percent | Examined persons | Estimated population in thousands | Cumulative percent | Examined persons | Estimated population in thousands | Cumulative percent |
| | All incomes | | | | | | | | |
| Total | 2 700 | 26 936 | 100 00 | 804 | 13 003 | 100 00 | 1 896 | 13 933 | 100 00 |
| Less than 1 5 | 9 | 61 | 0 22 | – | – | 0 00 | 9 | 61 | 0 43 |
| 1 5-1 9 | 6 | 42 | 0 38 | – | – | 0 00 | 6 | 42 | 0 74 |
| 2 0-2 4 | 7 | 38 | 0 52 | – | – | 0 00 | 7 | 38 | 1 01 |
| 2 5-2 9 | 12 | 66 | 0 76 | 1 | 21 | 0 16 | 11 | 44 | 1 32 |
| 3 0-3 4 | 15 | 89 | 1 10 | – | – | 0 16 | 15 | 89 | 1 96 |
| 3 5-3 9 | 22 | 135 | 1 60 | – | – | 0 16 | 22 | 135 | 2 94 |
| 4 0-4 4 | 19 | 133 | 2 09 | 2 | 35 | 0 43 | 17 | 98 | 3 64 |
| 4 5-4 9 | 30 | 228 | 2 94 | 1 | 4 | 0 46 | 29 | 224 | 5 25 |
| 5 0-5 9 | 55 | 391 | 4 39 | 3 | 45 | 0 81 | 52 | 346 | 7 73 |
| 6 0-6 9 | 81 | 548 | 6 42 | 8 | 71 | 1 35 | 73 | 477 | 11 15 |
| 7 0-7 9 | 96 | 771 | 9 28 | 6 | 94 | 2 08 | 90 | 677 | 16 01 |
| 8 0-8 9 | 142 | 1 090 | 13 33 | 12 | 209 | 3 69 | 130 | 881 | 22 33 |
| 9 0-9 9 | 145 | 1 147 | 17 59 | 9 | 157 | 4 89 | 136 | 990 | 29 44 |
| 10 0-10 9 | 138 | 1 074 | 21 58 | 15 | 224 | 6 61 | 123 | 850 | 35 54 |
| 11 0-11 9 | 149 | 1 269 | 26 29 | 21 | 315 | 9 04 | 128 | 954 | 42 39 |
| 12 0-12 9 | 149 | 1 281 | 31 04 | 29 | 402 | 12 13 | 120 | 879 | 48 70 |
| 13 0 13 9 | 121 | 1 164 | 35 37 | 27 | 380 | 15 05 | 94 | 784 | 54 32 |
| 14 0-14 9 | 145 | 1 483 | 40 87 | 37 | 559 | 19 35 | 108 | 924 | 60 96 |
| 15 0-15 9 | 130 | 1 101 | 44 96 | 37 | 470 | 22 96 | 93 | 631 | 65 48 |
| 16 0-16 9 | 109 | 1 148 | 49 22 | 34 | 514 | 26 91 | 75 | 634 | 70 03 |
| 17 0-17 9 | 90 | 926 | 52 66 | 31 | 486 | 30 65 | 59 | 440 | 73 19 |
| 18 0-18 9 | 94 | 1 007 | 56 39 | 32 | 529 | 34 72 | 62 | 478 | 76 62 |
| 19 0-19 9 | 103 | 1 062 | 60 34 | 33 | 520 | 38 71 | 70 | 543 | 80 52 |
| 20 0-20 9 | 92 | 1 255 | 65 00 | 42 | 832 | 45 11 | 50 | 423 | 83 55 |
| 21 0-21 9 | 88 | 883 | 68 28 | 37 | 533 | 49 21 | 51 | 351 | 86 07 |
| 22 0-22 9 | 57 | 625 | 70 60 | 24 | 411 | 52 37 | 33 | 214 | 87 61 |
| 23 0 or more | 596 | 7 920 | 100 00 | 363 | 6 193 | 100 00 | 233 | 1 727 | 100 00 |
| | Income below poverty level[1] | | | | | | | | |
| Total | 384 | 2 451 | 100 00 | 73 | 824 | 100 00 | 311 | 1 626 | 100 00 |
| Less than 1 5 | 2 | 9 | 0 38 | – | – | 0 00 | 2 | 9 | 0 57 |
| 1 5-1 9 | 3 | 21 | 1 23 | – | – | 0 00 | 3 | 21 | 1 85 |
| 2 0-2 4 | 1 | 3 | 1 36 | – | – | 0 00 | 1 | 3 | 2 05 |
| 2 5-2 9 | 3 | 5 | 1 57 | – | – | 0 00 | 3 | 5 | 2 36 |
| 3 0-3 4 | 6 | 15 | 2 18 | – | – | 0 00 | 6 | 15 | 3 29 |
| 3 5-3 9 | 8 | 32 | 3 49 | – | – | 0 00 | 8 | 32 | 5 26 |
| 4 0-4 4 | 8 | 30 | 4 71 | – | – | 0 00 | 8 | 30 | 7 09 |
| 4 5-4 9 | 9 | 62 | 7 24 | – | – | 0 00 | 9 | 62 | 10 90 |
| 5 0-5 9 | 14 | 59 | 9 66 | – | – | 0 00 | 14 | 59 | 14 56 |
| 6 0-6 9 | 19 | 98 | 13 66 | 3 | 12 | 1 44 | 16 | 86 | 19 84 |
| 7 0-7 9 | 15 | 57 | 15 98 | – | – | 1 44 | 15 | 57 | 23 35 |
| 8 0-8 9 | 20 | 124 | 21 04 | 1 | 22 | 4 07 | 19 | 102 | 29 64 |
| 9 0-9 9 | 17 | 143 | 26 85 | – | – | 4 07 | 17 | 143 | 38 40 |
| 10 0-10 9 | 28 | 130 | 32 17 | – | – | 4 07 | 28 | 130 | 46 42 |
| 11 0-11 9 | 18 | 125 | 37 27 | 5 | 28 | 7 50 | 13 | 97 | 52 36 |
| 12 0-12 9 | 29 | 171 | 44 23 | 5 | 48 | 13 32 | 24 | 123 | 59 89 |
| 13 0-13 9 | 12 | 94 | 48 07 | 2 | 24 | 16 29 | 10 | 70 | 64 18 |
| 14 0-14 9 | 19 | 174 | 55 16 | 4 | 58 | 23 36 | 15 | 115 | 71 28 |
| 15 0-15 9 | 14 | 72 | 58 10 | 1 | 4 | 23 82 | 13 | 68 | 75 47 |
| 16 0-16 9 | 17 | 178 | 65 38 | 8 | 110 | 37 20 | 9 | 68 | 79 66 |
| 17 0-17 9 | 13 | 57 | 67 70 | 1 | 5 | 37 80 | 12 | 52 | 82 85 |
| 18 0-18 9 | 12 | 80 | 70 95 | 2 | 17 | 39 85 | 10 | 63 | 86 71 |
| 19 0-19 9 | 15 | 80 | 74 23 | 6 | 35 | 44 16 | 9 | 45 | 89 47 |
| 20 0-20 9 | 5 | 23 | 75 19 | 1 | 10 | 45 42 | 4 | 13 | 90 27 |
| 21 0-21 9 | 12 | 66 | 77 89 | 5 | 46 | 51 03 | 7 | 20 | 91 50 |
| 22 0-22 9 | 6 | 39 | 79 48 | 2 | 28 | 54 42 | 4 | 11 | 92 19 |
| 23 0 or more | 59 | 503 | 100 00 | 27 | 376 | 100 00 | 32 | 127 | 100 00 |
| | Income above poverty level[1] | | | | | | | | |
| Total | 2 240 | 23 695 | 100 00 | 707 | 11 758 | 100 00 | 1 533 | 11 937 | 100 00 |
| Less than 1 5 | 6 | 50 | 0 21 | – | – | 0 00 | 6 | 50 | 0 42 |
| 1 5-1 9 | 2 | 14 | 0 27 | – | – | 0 00 | 2 | 14 | 0 53 |
| 2 0-2 4 | 5 | 31 | 0 40 | – | – | 0 00 | 5 | 31 | 0 79 |
| 2 5-2 9 | 9 | 61 | 0 65 | 1 | 21 | 0 18 | 8 | 39 | 1 12 |
| 3 0-3 4 | 9 | 74 | 0 97 | – | – | 0 18 | 9 | 74 | 1 74 |
| 3 5-3 9 | 14 | 103 | 1 40 | – | – | 0 18 | 14 | 103 | 2 60 |
| 4 0-4 4 | 11 | 103 | 1 84 | 2 | 35 | 0 48 | 9 | 68 | 3 18 |
| 4 5-4 9 | 20 | 163 | 2 53 | 1 | 4 | 0 51 | 19 | 159 | 4 51 |
| 5 0-5 9 | 41 | 331 | 3 92 | 3 | 45 | 0 89 | 38 | 286 | 6 91 |
| 6 0-6 9 | 61 | 438 | 5 77 | 5 | 59 | 1 40 | 56 | 378 | 10 08 |
| 7 0-7 9 | 80 | 712 | 8 77 | 6 | 94 | 2 19 | 74 | 618 | 15 26 |
| 8 0-8 9 | 119 | 958 | 12 82 | 11 | 188 | 3 79 | 108 | 770 | 21 71 |
| 9 0-9 9 | 126 | 992 | 17 00 | 9 | 157 | 5 12 | 117 | 835 | 28 71 |
| 10 0-10 9 | 105 | 898 | 20 79 | 14 | 216 | 6 96 | 91 | 682 | 34 42 |
| 11 0-11 9 | 127 | 1 123 | 25 54 | 16 | 287 | 9 40 | 111 | 836 | 41 43 |
| 12 0-12 9 | 113 | 1 038 | 29 91 | 23 | 320 | 12 12 | 90 | 718 | 47 44 |
| 13 0-13 9 | 105 | 1 050 | 34 35 | 25 | 356 | 15 14 | 80 | 695 | 53 26 |
| 14 0-14 9 | 120 | 1 245 | 39 60 | 31 | 485 | 19 27 | 89 | 761 | 59 64 |
| 15 0-15 9 | 111 | 989 | 43 78 | 35 | 458 | 23 16 | 76 | 530 | 64 08 |
| 16 0-16 9 | 90 | 919 | 47 66 | 25 | 371 | 26 32 | 65 | 548 | 68 67 |
| 17 0-17 9 | 75 | 850 | 51 24 | 29 | 464 | 30 27 | 46 | 385 | 71 90 |
| 18 0-18 9 | 79 | 902 | 55 05 | 29 | 507 | 34 58 | 50 | 395 | 75 21 |
| 19 0-19 9 | 87 | 979 | 59 18 | 27 | 484 | 38 70 | 60 | 495 | 79 36 |
| 20 0-20 9 | 83 | 1 174 | 64 14 | 40 | 794 | 45 45 | 43 | 380 | 82 54 |
| 21 0-21 9 | 74 | 760 | 67 34 | 30 | 429 | 49 10 | 44 | 331 | 85 31 |
| 22 0-22 9 | 49 | 523 | 69 55 | 21 | 329 | 51 90 | 28 | 194 | 86 93 |
| 23 0 or more | 519 | 7 216 | 100 00 | 324 | 5 656 | 100 00 | 195 | 1 560 | 100 00 |

**Table 2-191 CUMULATIVE PERCENTAGE DISTRIBUTION OF PREFORMED NIACIN INTAKE VALUES IN MILLIGRAMS FOR PERSONS AGED 25-34 YEARS BY SEX AND RACE FOR INCOME LEVELS UNITED STATES, 1971-74—Con.**

| Niacin in mg | White male | | | Black male | | | White female | | | Black female | | |
|---|---|---|---|---|---|---|---|---|---|---|---|---|
| | Examined persons | Estimated population in thousands | Cumulative percent | Examined persons | Estimated population in thousands | Cumulative percent | Examined persons | Estimated population in thousands | Cumulative percent | Examined persons | Estimated population in thousands | Cumulative percent |
| | All incomes | | | | | | | | | | | |
| Total | 672 | 11 594 | 100 00 | 119 | 1 232 | 100 00 | 1 539 | 12 161 | 100 00 | 335 | 1 646 | 100 00 |
| Less than 1 5 | – | – | 0 00 | – | – | 0 00 | 5 | 42 | 0 35 | 4 | 19 | 1 13 |
| 1 5-1 9 | – | – | 0 00 | – | – | 0 00 | 4 | 36 | 0 64 | 2 | 6 | 1 51 |
| 2 0-2 4 | – | – | 0 00 | – | – | 0 00 | 6 | 34 | 0 92 | 1 | 4 | 1 75 |
| 2 5-2 9 | 1 | 21 | 0 18 | – | – | 0 00 | 6 | 34 | 1 20 | 4 | 5 | 2 07 |
| 3 0-3 4 | – | – | 0 18 | – | – | 0 00 | 11 | 72 | 1 79 | 4 | 17 | 3 12 |
| 3 5-3 9 | – | – | 0 18 | – | – | 0 00 | 13 | 94 | 2 56 | 9 | 41 | 5 62 |
| 4 0-4 4 | 1 | 30 | 0 44 | 1 | 5 | 0 41 | 16 | 96 | 3 35 | 1 | 3 | 5 77 |
| 4 5-4 9 | – | – | 0 44 | 1 | 4 | 0 72 | 18 | 138 | 4 48 | 11 | 86 | 10 98 |
| 5 0-5 9 | 2 | 42 | 0 80 | 1 | 3 | 0 96 | 41 | 305 | 6 99 | 11 | 41 | 13 47 |
| 6 0-6 9 | 5 | 62 | 1 34 | 3 | 9 | 1 67 | 57 | 396 | 10 25 | 16 | 81 | 18 40 |
| 7 0-7 9 | 5 | 75 | 1 99 | – | – | 1 67 | 72 | 565 | 14 90 | 17 | 106 | 24 85 |
| 8 0-8 9 | 9 | 178 | 3 52 | 3 | 31 | 4 20 | 107 | 799 | 21 47 | 21 | 78 | 29 56 |
| 9 0-9 9 | 6 | 79 | 4 20 | 2 | 25 | 6 24 | 109 | 855 | 28 49 | 25 | 124 | 37 11 |
| 10 0-10 9 | 12 | 165 | 5 62 | 3 | 60 | 11 08 | 92 | 701 | 34 26 | 29 | 146 | 45 95 |
| 11 0-11 9 | 15 | 283 | 8 07 | 5 | 29 | 13 43 | 112 | 886 | 41 55 | 14 | 51 | 49 07 |
| 12 0-12 9 | 23 | 327 | 10 88 | 6 | 75 | 19 50 | 93 | 719 | 47 46 | 26 | 154 | 58 44 |
| 13 0 13 9 | 24 | 359 | 13 98 | 3 | 21 | 21 17 | 77 | 668 | 52 96 | 17 | 116 | 65 48 |
| 14 0-14 9 | 29 | 467 | 18 02 | 7 | 87 | 28 27 | 94 | 861 | 60 04 | 14 | 63 | 69 34 |
| 15 0 15 9 | 28 | 421 | 21 65 | 7 | 42 | 31 65 | 76 | 551 | 64 57 | 16 | 73 | 73 77 |
| 16 0 16 9 | 29 | 422 | 25 29 | 5 | 92 | 39 11 | 67 | 600 | 69 50 | 6 | 21 | 75 07 |
| 17 0-17 9 | 26 | 426 | 28 96 | 4 | 38 | 42 22 | 49 | 385 | 72 66 | 10 | 55 | 78 42 |
| 18 0-18 9 | 29 | 490 | 33 18 | 3 | 39 | 45 37 | 51 | 422 | 76 13 | 11 | 56 | 81 84 |
| 19 0-19 9 | 30 | 505 | 37 54 | 3 | 15 | 46 61 | 60 | 471 | 80 01 | 9 | 63 | 85 65 |
| 20 0-20 9 | 35 | 755 | 44 05 | 6 | 74 | 52 61 | 42 | 367 | 83 02 | 8 | 57 | 89 09 |
| 21 0-21 9 | 30 | 480 | 48 19 | 6 | 39 | 55 81 | 43 | 312 | 85 59 | 8 | 38 | 91 42 |
| 22 0-22 9 | 19 | 379 | 51 46 | 4 | 30 | 58 26 | 28 | 199 | 87 23 | 4 | 10 | 92 01 |
| 23 0 or more | 314 | 5 628 | 100 00 | 46 | 514 | 100 00 | 190 | 1 553 | 100 00 | 37 | 131 | 100 00 |
| | Income below poverty level[1] | | | | | | | | | | | |
| Total | 48 | 547 | 100 00 | 23 | 242 | 100 00 | 162 | 1 018 | 100 00 | 146 | 596 | 100 00 |
| Less than 1 5 | – | – | 0 00 | – | – | 0 00 | 1 | 7 | 0 64 | 1 | 3 | 0 46 |
| 1 5-1 9 | – | – | 0 00 | – | – | 0 00 | 1 | 15 | 2 08 | 2 | 6 | 1 51 |
| 2 0-2 4 | – | – | 0 00 | – | – | 0 00 | 1 | 3 | 2 39 | – | – | 1 51 |
| 2 5-2 9 | – | – | 0 00 | – | – | 0 00 | 1 | 2 | 2 63 | 2 | 3 | 1 94 |
| 3 0-3 4 | – | – | 0 00 | – | – | 0 00 | 3 | 10 | 3 66 | 3 | 5 | 2 72 |
| 3 5-3 9 | – | – | 0 00 | – | – | 0 00 | 2 | 8 | 4 41 | 6 | 24 | 6 82 |
| 4 0-4 4 | – | – | 0 00 | – | – | 0 00 | 7 | 27 | 7 08 | 1 | 3 | 7 25 |
| 4 5-4 9 | – | – | 0 00 | – | – | 0 00 | 2 | 6 | 7 64 | 7 | 56 | 16 70 |
| 5 0-5 9 | – | – | 0 00 | – | – | 0 00 | 8 | 43 | 11 85 | 6 | 17 | 19 49 |
| 6 0-6 9 | 1 | 6 | 1 13 | 2 | 6 | 2 36 | 8 | 63 | 18 06 | 8 | 23 | 23 29 |
| 7 0-7 9 | – | – | 1 13 | – | – | 2 36 | 9 | 43 | 22 33 | 6 | 14 | 25 57 |
| 8 0-8 9 | – | – | 1 13 | 1 | 22 | 11 28 | 10 | 67 | 28 90 | 9 | 35 | 31 49 |
| 9 0-9 9 | – | – | 1 13 | – | – | 11 28 | 8 | 77 | 36 48 | 9 | 65 | 42 45 |
| 10 0-10 9 | – | – | 1 13 | – | – | 11 28 | 11 | 63 | 42 65 | 16 | 66 | 53 54 |
| 11 0-11 9 | 1 | 5 | 2 09 | 3 | 20 | 19 43 | 10 | 79 | 50 40 | 3 | 18 | 56 52 |
| 12 0-12 9 | 4 | 43 | 9 93 | 1 | 5 | 21 53 | 13 | 70 | 57 32 | 11 | 52 | 65 26 |
| 13 0-13 9 | 2 | 24 | 14 41 | – | – | 21 53 | 5 | 40 | 61 25 | 5 | 30 | 70 24 |
| 14 0-14 9 | 3 | 54 | 24 32 | 1 | 4 | 23 21 | 9 | 80 | 69 11 | 6 | 36 | 76 20 |
| 15 0-15 9 | – | – | 24 32 | 1 | 4 | 24 79 | 5 | 47 | 73 69 | 7 | 15 | 78 69 |
| 16 0-16 9 | 6 | 51 | 33 56 | 2 | 60 | 49 43 | 6 | 63 | 79 84 | 3 | 6 | 79 62 |
| 17 0-17 9 | 1 | 5 | 34 46 | – | – | 49 43 | 5 | 29 | 82 73 | 7 | 23 | 83 40 |
| 18 0-18 9 | 2 | 17 | 37 56 | – | – | 49 43 | 5 | 36 | 86 22 | 5 | 27 | 87 96 |
| 19 0-19 9 | 4 | 28 | 42 73 | 2 | 7 | 52 41 | 4 | 22 | 88 40 | 5 | 23 | 91 76 |
| 20 0-20 9 | – | – | 42 73 | 1 | 10 | 56 71 | 2 | 6 | 88 96 | 2 | 7 | 93 00 |
| 21 0-21 9 | 5 | 46 | 51 17 | – | – | 56 71 | 6 | 18 | 90 76 | 1 | 2 | 93 28 |
| 22 0-22 9 | 2 | 28 | 56 29 | – | – | 56 71 | 3 | 6 | 91 38 | 1 | 5 | 94 09 |
| 23 0 or more | 17 | 239 | 100 00 | 9 | 105 | 100 00 | 17 | 88 | 100 00 | 14 | 35 | 100 00 |
| | Income above poverty level[1] | | | | | | | | | | | |
| Total | 605 | 10 651 | 100 00 | 92 | 969 | 100 00 | 1 336 | 10 806 | 100 00 | 179 | 1 018 | 100 00 |
| Less than 1 5 | – | – | 0 00 | – | – | 0 00 | 4 | 35 | 0 33 | 2 | 14 | 1 40 |
| 1 5-1 9 | – | – | 0 00 | – | – | 0 00 | 2 | 14 | 0 46 | – | – | 1 40 |
| 2 0-2 4 | – | – | 0 00 | – | – | 0 00 | 5 | 31 | 0 74 | – | – | 1 40 |
| 2 5-2 9 | 1 | 21 | 0 20 | – | – | 0 00 | 5 | 31 | 1 03 | 2 | 3 | 1 67 |
| 3 0-3 4 | – | – | 0 20 | – | – | 0 00 | 8 | 62 | 1 60 | 1 | 13 | 2 91 |
| 3 5-3 9 | – | – | 0 20 | – | – | 0 00 | 11 | 87 | 2 40 | 3 | 17 | 4 55 |
| 4 0-4 4 | 1 | 30 | 0 48 | 1 | 5 | 0 52 | 9 | 68 | 3 04 | – | – | 4 55 |
| 4 5-4 9 | – | – | 0 48 | 1 | 4 | 0 92 | 15 | 130 | 4 24 | 4 | 29 | 7 43 |
| 5 0-5 9 | 2 | 42 | 0 87 | 1 | 3 | 1 22 | 33 | 262 | 6 66 | 5 | 24 | 9 82 |
| 6 0-6 9 | 4 | 56 | 1 40 | 1 | 3 | 1 53 | 48 | 320 | 9 62 | 8 | 59 | 15 58 |
| 7 0-7 9 | 5 | 75 | 2 10 | – | – | 1 53 | 62 | 520 | 14 43 | 11 | 93 | 24 68 |
| 8 0-8 9 | 9 | 178 | 3 78 | 2 | 10 | 2 51 | 96 | 727 | 21 16 | 10 | 39 | 28 49 |
| 9 0-9 9 | 6 | 79 | 4 52 | 2 | 25 | 5 11 | 100 | 767 | 28 25 | 15 | 57 | 34 09 |
| 10 0-10 9 | 11 | 156 | 5 99 | 3 | 60 | 11 26 | 78 | 603 | 33 83 | 13 | 79 | 41 90 |
| 11 0-11 9 | 14 | 278 | 8 60 | 2 | 9 | 12 21 | 99 | 790 | 41 14 | 10 | 31 | 44 94 |
| 12 0-12 9 | 18 | 250 | 10 94 | 5 | 70 | 19 39 | 76 | 622 | 46 90 | 13 | 90 | 53 74 |
| 13 0-13 9 | 22 | 335 | 14 09 | 3 | 21 | 21 52 | 69 | 613 | 52 57 | 11 | 82 | 61 75 |
| 14 0-14 9 | 25 | 401 | 17 86 | 6 | 83 | 30 13 | 81 | 733 | 59 35 | 8 | 28 | 64 50 |
| 15 0-15 9 | 28 | 421 | 21 81 | 5 | 30 | 33 17 | 67 | 472 | 63 73 | 9 | 58 | 70 22 |
| 16 0-16 9 | 22 | 339 | 24 99 | 3 | 32 | 36 49 | 60 | 520 | 68 54 | 3 | 16 | 71 77 |
| 17 0-17 9 | 24 | 404 | 28 79 | 4 | 38 | 40 45 | 43 | 353 | 71 80 | 3 | 33 | 74 98 |
| 18 0-18 9 | 26 | 468 | 33 18 | 3 | 39 | 44 45 | 44 | 366 | 75 19 | 6 | 29 | 77 84 |
| 19 0-19 9 | 26 | 476 | 37 65 | 1 | 8 | 45 28 | 55 | 446 | 79 32 | 4 | 40 | 81 78 |
| 20 0-20 9 | 34 | 727 | 44 48 | 5 | 63 | 51 82 | 37 | 331 | 82 38 | 6 | 49 | 86 61 |
| 21 0-21 9 | 23 | 377 | 48 02 | 6 | 39 | 55 89 | 37 | 294 | 85 10 | 7 | 37 | 90 23 |
| 22 0-22 9 | 16 | 297 | 50 80 | 4 | 30 | 59 01 | 24 | 184 | 86 80 | 3 | 5 | 90 71 |
| 23 0 or more | 288 | 5 240 | 100 00 | 34 | 397 | 100 00 | 168 | 1 427 | 100 00 | 22 | 95 | 100 00 |

[1]Excludes unknown income

**Table 2-192 CUMULATIVE PERCENTAGE DISTRIBUTION OF PREFORMED NIACIN INTAKE VALUES IN MILLIGRAMS FOR PERSONS AGED 35-44 YEARS BY SEX AND RACE FOR INCOME LEVELS UNITED STATES, 1971-74**

| Niacin in mg | Total | | | Male | | | Female | | |
|---|---|---|---|---|---|---|---|---|---|
| | Examined persons | Estimated population in thousands | Cumulative percent | Examined persons | Estimated population in thousands | Cumulative percent | Examined persons | Estimated population in thousands | Cumulative percent |
| | All incomes | | | | | | | | |
| Total | 2 328 | 22 268 | 100 00 | 665 | 10 692 | 100 00 | 1 663 | 11 576 | 100 00 |
| Less than 1 5 | 2 | 8 | 0 03 | – | – | 0 00 | 2 | 8 | 0 07 |
| 1 5-1 9 | 4 | 34 | 0 19 | – | – | 0 00 | 4 | 34 | 0 36 |
| 2 0-2 4 | 2 | 10 | 0 23 | – | – | 0 00 | 2 | 10 | 0 45 |
| 2 5-2 9 | 4 | 30 | 0 37 | 2 | 18 | 0 17 | 2 | 12 | 0 55 |
| 3 0-3 4 | 6 | 21 | 0 46 | – | – | 0 17 | 6 | 21 | 0 73 |
| 3 5-3 9 | 14 | 94 | 0 89 | 1 | 25 | 0 41 | 13 | 69 | 1 33 |
| 4 0-4 4 | 22 | 89 | 1 29 | – | – | 0 41 | 22 | 89 | 2 10 |
| 4 5-4 9 | 21 | 173 | 2 06 | 2 | 42 | 0 80 | 19 | 131 | 3 23 |
| 5 0-5 9 | 61 | 406 | 3 89 | 8 | 120 | 1 93 | 53 | 286 | 5 70 |
| 6 0-6 9 | 70 | 490 | 6 09 | 6 | 92 | 2 79 | 64 | 398 | 9 13 |
| 7 0-7 9 | 100 | 716 | 9 30 | 8 | 119 | 3 90 | 92 | 597 | 14 29 |
| 8 0-8 9 | 108 | 905 | 13 37 | 14 | 243 | 6 17 | 94 | 663 | 20 01 |
| 9 0-9 9 | 116 | 926 | 17 53 | 14 | 185 | 7 90 | 102 | 741 | 26 42 |
| 10 0-10 9 | 139 | 1 017 | 22 10 | 11 | 113 | 8 96 | 128 | 904 | 34 23 |
| 11 0-11 9 | 129 | 972 | 26 46 | 14 | 130 | 10 17 | 115 | 841 | 41 50 |
| 12 0-12 9 | 123 | 1 072 | 31 27 | 25 | 369 | 13 63 | 98 | 703 | 47 57 |
| 13 0-13 9 | 108 | 966 | 35 61 | 17 | 280 | 16 25 | 91 | 686 | 53 50 |
| 14 0-14 9 | 110 | 1 040 | 40 28 | 27 | 413 | 20 11 | 83 | 626 | 58 91 |
| 15 0-15 9 | 129 | 1 179 | 45 57 | 21 | 390 | 23 75 | 108 | 789 | 65 73 |
| 16 0-16 9 | 95 | 843 | 49 36 | 24 | 291 | 26 47 | 71 | 552 | 70 49 |
| 17 0-17 9 | 100 | 888 | 53 34 | 23 | 384 | 30 06 | 77 | 504 | 74 85 |
| 18 0-18 9 | 91 | 922 | 57 48 | 23 | 445 | 34 23 | 68 | 476 | 78 96 |
| 19 0-19 9 | 84 | 891 | 61 48 | 36 | 572 | 39 57 | 48 | 320 | 81 72 |
| 20 0-20 9 | 76 | 808 | 65 11 | 28 | 499 | 44 24 | 48 | 309 | 84 39 |
| 21 0-21 9 | 59 | 744 | 68 45 | 25 | 513 | 49 04 | 34 | 231 | 86 38 |
| 22 0-22 9 | 58 | 760 | 71 87 | 33 | 602 | 54 67 | 25 | 158 | 87 75 |
| 23 0 or more | 497 | 6 265 | 100 00 | 303 | 4 847 | 100 00 | 194 | 1 418 | 100 00 |
| | Income below poverty level[1] | | | | | | | | |
| Total | 334 | 2 055 | 100 00 | 72 | 929 | 100 00 | 262 | 1 127 | 100 00 |
| Less than 1 5 | – | – | 0 00 | – | – | 0 00 | – | – | 0 00 |
| 1 5-1 9 | 1 | 17 | 0 82 | – | – | 0 00 | 1 | 17 | 1 49 |
| 2 0-2 4 | 1 | 2 | 0 89 | – | – | 0 00 | 1 | 2 | 1 63 |
| 2 5-2 9 | 2 | 16 | 1 68 | 1 | 15 | 1 57 | 1 | 2 | 1 77 |
| 3 0-3 4 | 3 | 14 | 2 36 | – | – | 1 57 | 3 | 14 | 3 02 |
| 3 5-3 9 | 7 | 13 | 3 01 | – | – | 1 57 | 7 | 13 | 4 19 |
| 4 0-4 4 | 9 | 26 | 4 29 | – | – | 1 57 | 9 | 26 | 6 54 |
| 4 5-4 9 | 3 | 19 | 5 21 | – | – | 1 57 | 3 | 19 | 8 21 |
| 5 0-5 9 | 19 | 83 | 9 27 | 3 | 27 | 4 51 | 16 | 56 | 13 20 |
| 6 0-6 9 | 20 | 64 | 12 36 | 2 | 16 | 6 18 | 18 | 48 | 17 46 |
| 7 0-7 9 | 21 | 137 | 19 04 | 5 | 79 | 14 64 | 16 | 59 | 22 65 |
| 8 0-8 9 | 19 | 100 | 23 91 | 2 | 18 | 16 60 | 17 | 82 | 29 93 |
| 9 0-9 9 | 21 | 108 | 29 16 | 2 | 21 | 18 81 | 19 | 87 | 37 70 |
| 10 0-10 9 | 21 | 74 | 32 78 | 1 | 5 | 19 38 | 20 | 69 | 43 83 |
| 11 0-11 9 | 20 | 124 | 38.83 | 2 | 9 | 20 40 | 18 | 115 | 54 02 |
| 12 0-12 9 | 18 | 121 | 44 73 | 4 | 67 | 27 59 | 14 | 54 | 58 85 |
| 13 0-13 9 | 15 | 68 | 48 06 | – | – | 27 59 | 15 | 68 | 64 93 |
| 14 0-14 9 | 9 | 52 | 50 59 | 2 | 19 | 29 66 | 7 | 33 | 67 83 |
| 15 0-15 9 | 11 | 127 | 56 78 | 3 | 86 | 38 87 | 8 | 42 | 71 54 |
| 16 0-16 9 | 16 | 107 | 61 99 | 5 | 50 | 44 21 | 11 | 58 | 76 65 |
| 17 0-17 9 | 16 | 83 | 66 02 | 1 | 18 | 46 10 | 15 | 65 | 82 43 |
| 18 0-18 9 | 7 | 36 | 67 77 | 2 | 20 | 48 29 | 5 | 16 | 83 83 |
| 19 0-19 9 | 8 | 66 | 70 97 | 2 | 36 | 52 20 | 6 | 29 | 86 44 |
| 20 0-20 9 | 8 | 24 | 72 13 | 2 | 6 | 52 85 | 6 | 18 | 88 01 |
| 21 0-21 9 | 8 | 74 | 75 72 | 3 | 38 | 56 97 | 5 | 36 | 91 18 |
| 22 0-22 9 | 6 | 20 | 76 69 | 1 | 7 | 57 71 | 5 | 13 | 92 33 |
| 23 0 or more | 45 | 479 | 100 00 | 29 | 393 | 100 00 | 16 | 86 | 100 00 |
| | Income above poverty level[1] | | | | | | | | |
| Total | 1 909 | 19 404 | 100.00 | 567 | 9 365 | 100 00 | 1 342 | 10 038 | 100 00 |
| Less than 1 5 | 2 | 8 | 0 04 | – | – | 0 00 | 2 | 8 | 0 08 |
| 1 5-1 9 | 3 | 17 | 0 13 | – | – | 0 00 | 3 | 17 | 0 25 |
| 2 0-2 4 | 1 | 9 | 0 17 | – | – | 0 00 | 1 | 9 | 0 33 |
| 2 5-2 9 | 1 | 10 | 0 23 | – | – | 0 00 | 1 | 10 | 0 44 |
| 3 0-3 4 | 2 | 5 | 0 25 | – | – | 0 00 | 2 | 5 | 0 49 |
| 3 5-3 9 | 7 | 81 | 0 67 | 1 | 25 | 0 27 | 6 | 56 | 1 04 |
| 4 0-4 4 | 13 | 62 | 0 99 | – | – | 0 27 | 13 | 62 | 1 67 |
| 4 5-4 9 | 17 | 151 | 1 77 | 2 | 42 | 0 72 | 15 | 109 | 2 75 |
| 5.0-5 9 | 38 | 276 | 3 19 | 4 | 67 | 1 43 | 34 | 209 | 4 84 |
| 6.0-6 9 | 48 | 412 | 5 31 | 4 | 77 | 2 25 | 44 | 335 | 8 17 |
| 7.0-7 9 | 77 | 545 | 8 12 | 2 | 19 | 2 45 | 75 | 526 | 13 42 |
| 8 0-8 9 | 87 | 788 | 12 18 | 11 | 208 | 4 67 | 76 | 579 | 19 18 |
| 9 0-9 9 | 89 | 779 | 16 20 | 11 | 158 | 6 36 | 78 | 621 | 25 37 |
| 10 0-10 9 | 114 | 923 | 20 95 | 9 | 100 | 7 43 | 105 | 822 | 33 56 |
| 11 0-11 9 | 103 | 810 | 25 13 | 11 | 116 | 8 67 | 92 | 694 | 40 48 |
| 12 0-12 9 | 100 | 924 | 29 89 | 21 | 302 | 11 90 | 79 | 621 | 46 67 |
| 13 0-13 9 | 90 | 882 | 34 43 | 17 | 280 | 14 89 | 73 | 602 | 52 67 |
| 14 0-14 9 | 95 | 916 | 39 16 | 23 | 359 | 18 73 | 72 | 557 | 58 21 |
| 15 0-15 9 | 116 | 1 029 | 44 46 | 17 | 284 | 21 76 | 99 | 745 | 65 64 |
| 16 0-16 9 | 73 | 682 | 47 97 | 19 | 241 | 24 34 | 54 | 440 | 70 02 |
| 17 0-17 9 | 82 | 768 | 51 93 | 20 | 329 | 27 85 | 62 | 439 | 74 39 |
| 18 0-18 9 | 83 | 883 | 56 48 | 20 | 422 | 32 36 | 63 | 461 | 78 98 |
| 19 0-19 9 | 72 | 787 | 60 54 | 33 | 525 | 37 97 | 39 | 262 | 81 59 |
| 20 0-20 9 | 64 | 756 | 64 44 | 25 | 471 | 43 00 | 39 | 285 | 84 43 |
| 21 0-21 9 | 50 | 664 | 67 86 | 22 | 475 | 48 07 | 28 | 189 | 86 32 |
| 22 0-22 9 | 48 | 700 | 71 46 | 30 | 569 | 54 14 | 18 | 131 | 87 62 |
| 23 0 or more | 434 | 5 537 | 100 00 | 265 | 4 295 | 100 00 | 169 | 1 243 | 100 00 |

**Table 2-192. CUMULATIVE PERCENTAGE DISTRIBUTION OF PREFORMED NIACIN INTAKE VALUES IN MILLIGRAMS FOR PERSONS AGED 35-44 YEARS BY SEX AND RACE FOR INCOME LEVELS UNITED STATES, 1971-74—Con.**

| Niacin in mg | White male | | | Black male | | | White female | | | Black female | | |
|---|---|---|---|---|---|---|---|---|---|---|---|---|
| | Examined persons | Estimated population in thousands | Cumulative percent | Examined persons | Estimated population in thousands | Cumulative percent | Examined persons | Estimated population in thousands | Cumulative percent | Examined persons | Estimated population in thousands | Cumulative percent |
| | All incomes | | | | | | | | | | | |
| Total | 570 | 9 532 | 100 00 | 87 | 1 005 | 100 00 | 1 301 | 10 095 | 100 00 | 334 | 1 318 | 100 00 |
| Less than 1 5 | – | – | 0 00 | – | – | 0 00 | 1 | 2 | 0 02 | 1 | 5 | 0 40 |
| 1 5-1 9 | – | – | 0 00 | – | – | 0 00 | 3 | 29 | 0 31 | 1 | 5 | 0 78 |
| 2 0-2 4 | – | – | 0 00 | – | – | 0 00 | 1 | 9 | 0 40 | 1 | 2 | 0 89 |
| 2 5-2 9 | – | – | 0 00 | 2 | 18 | 1 84 | – | – | 0 40 | 2 | 12 | 1 80 |
| 3 0-3 4 | – | – | 0 00 | – | – | 1 84 | 2 | 14 | 0 54 | 4 | 7 | 2 31 |
| 3 5-3 9 | 1 | 25 | 0 26 | – | – | 1 84 | 5 | 51 | 1 04 | 8 | 18 | 3 70 |
| 4 0-4 4 | – | – | 0 26 | – | – | 1 84 | 12 | 62 | 1 66 | 10 | 26 | 5 71 |
| 4 5-4 9 | 1 | 15 | 0 42 | 1 | 27 | 4 50 | 14 | 112 | 2 77 | 5 | 19 | 7 16 |
| 5 0-5 9 | 6 | 111 | 1 59 | 2 | 10 | 5 46 | 32 | 218 | 4 93 | 20 | 60 | 11 74 |
| 6 0-6 9 | 4 | 81 | 2 43 | 2 | 12 | 6 61 | 38 | 301 | 7 91 | 25 | 89 | 18 46 |
| 7 0-7 9 | 7 | 114 | 3 63 | 1 | 4 | 7 05 | 66 | 484 | 12 70 | 25 | 104 | 26 35 |
| 8 0-8 9 | 9 | 184 | 5 56 | 5 | 59 | 12 88 | 66 | 498 | 17 64 | 25 | 143 | 37 17 |
| 9 0-9 9 | 11 | 168 | 7 32 | 3 | 17 | 14 59 | 80 | 656 | 24 13 | 22 | 85 | 43 64 |
| 10 0-10 9 | 6 | 65 | 8 01 | 4 | 44 | 18 97 | 106 | 810 | 32 15 | 21 | 85 | 50 10 |
| 11 0-11 9 | 10 | 113 | 9 20 | 3 | 13 | 20 23 | 93 | 770 | 39 78 | 20 | 69 | 55 31 |
| 12 0-12 9 | 22 | 313 | 12 48 | 3 | 56 | 25 83 | 82 | 646 | 46 18 | 14 | 47 | 58 86 |
| 13 0-13 9 | 15 | 221 | 14 80 | 2 | 59 | 31 72 | 71 | 580 | 51 92 | 19 | 105 | 66 82 |
| 14 0-14 9 | 22 | 373 | 18 71 | 5 | 40 | 35 72 | 77 | 606 | 57 93 | 5 | 9 | 67 49 |
| 15 0-15 9 | 19 | 370 | 22 59 | 2 | 19 | 37 64 | 90 | 684 | 64 71 | 17 | 95 | 74 73 |
| 16 0-16 9 | 23 | 275 | 25 48 | 1 | 16 | 39 22 | 61 | 514 | 69 80 | 10 | 38 | 77 61 |
| 17 0-17 9 | 19 | 316 | 28 79 | 4 | 68 | 46 03 | 59 | 439 | 74 15 | 15 | 52 | 81 57 |
| 18 0-18 9 | 22 | 441 | 33 41 | 1 | 4 | 46 48 | 58 | 435 | 78 45 | 8 | 29 | 83 79 |
| 19 0-19 9 | 29 | 506 | 38 72 | 7 | 66 | 53 03 | 36 | 270 | 81 13 | 10 | 41 | 86 92 |
| 20 0-20 9 | 26 | 468 | 43 63 | 1 | 5 | 53 49 | 37 | 268 | 83 79 | 11 | 40 | 89 97 |
| 21 0-21 9 | 22 | 454 | 48 40 | 2 | 31 | 56 60 | 27 | 197 | 85 74 | 7 | 34 | 92 53 |
| 22 0-22 9 | 31 | 533 | 53 99 | 1 | 39 | 60 45 | 21 | 150 | 87 23 | 4 | 8 | 93 12 |
| 23 0 or more | 265 | 4 386 | 100 00 | 35 | 397 | 100 00 | 163 | 1 289 | 100 00 | 24 | 91 | 100 00 |
| | Income below poverty level[1] | | | | | | | | | | | |
| Total | 44 | 616 | 100 00 | 27 | 308 | 100 00 | 121 | 734 | 100 00 | 139 | 385 | 100 00 |
| Less than 1 5 | – | – | 0 00 | – | – | 0 00 | – | – | 0 00 | – | – | 0 00 |
| 1 5-1 9 | – | – | 0 00 | – | – | 0 00 | 1 | 17 | 2 29 | – | – | 0 00 |
| 2 0-2 4 | – | – | 0 00 | – | – | 0 00 | – | – | 2 29 | 1 | 2 | 0 40 |
| 2 5-2 9 | – | – | 0 00 | 1 | 15 | 4 73 | – | – | 2 29 | 1 | 2 | 0 83 |
| 3 0-3 4 | – | – | 0 00 | – | – | 4 73 | 1 | 11 | 3 74 | 2 | 3 | 1 70 |
| 3 5-3 9 | – | – | 0 00 | – | – | 4 73 | 1 | 2 | 4 07 | 6 | 11 | 4 52 |
| 4 0-4 4 | – | – | 0 00 | – | – | 4 73 | 5 | 19 | 6 64 | 4 | 8 | 6 48 |
| 4 5-4 9 | – | – | 0 00 | – | – | 4 73 | 1 | 5 | 7 35 | 2 | 14 | 10 03 |
| 5 0-5 9 | 2 | 22 | 3 59 | 1 | 5 | 6 39 | 4 | 28 | 11 15 | 12 | 28 | 17 36 |
| 6 0-6 9 | 1 | 8 | 4 97 | 1 | 7 | 8 68 | 6 | 20 | 13 91 | 12 | 28 | 24 58 |
| 7 0-7 9 | 4 | 74 | 17 00 | 1 | 4 | 10 13 | 5 | 27 | 17 55 | 11 | 32 | 32 83 |
| 8 0-8 9 | 1 | 11 | 18 80 | 1 | 7 | 12 42 | 9 | 61 | 25 90 | 8 | 21 | 38 23 |
| 9 0-9 9 | 1 | 15 | 21 22 | 1 | 6 | 14 25 | 10 | 59 | 33 98 | 9 | 28 | 45 54 |
| 10 0-10 9 | – | – | 21 22 | 1 | 5 | 15 96 | 13 | 54 | 41 29 | 7 | 15 | 49 56 |
| 11 0-11 9 | 1 | 5 | 21 96 | 1 | 5 | 17 54 | 8 | 81 | 52 38 | 10 | 33 | 58 25 |
| 12 0-12 9 | 1 | 11 | 23 67 | 3 | 56 | 35 81 | 6 | 42 | 58 08 | 8 | 13 | 61 51 |
| 13 0-13 9 | – | – | 23 67 | – | – | 35 81 | 8 | 47 | 64 52 | 6 | 20 | 66 66 |
| 14 0-14 9 | – | – | 23 67 | 2 | 19 | 42 05 | 5 | 29 | 68 45 | 2 | 4 | 67 70 |
| 15 0-15 9 | 3 | 86 | 37 54 | – | – | 42 05 | 5 | 37 | 73 46 | 3 | 5 | 69 00 |
| 16 0-16 9 | 4 | 34 | 43 02 | 1 | 16 | 47 19 | 5 | 36 | 78 43 | 6 | 21 | 74 47 |
| 17 0-17 9 | 1 | 18 | 45 87 | – | – | 47 19 | 6 | 41 | 84 00 | 8 | 18 | 79 09 |
| 18 0-18 9 | 1 | 16 | 48 44 | 1 | 4 | 48 65 | 1 | 3 | 84 36 | 4 | 13 | 82 49 |
| 19 0-19 9 | – | – | 48 44 | 2 | 36 | 60 43 | 3 | 21 | 87 18 | 3 | 9 | 84 75 |
| 20 0-20 9 | 2 | 6 | 49 42 | – | – | 60 43 | 4 | 12 | 88 78 | 2 | 6 | 86 30 |
| 21 0-21 9 | 1 | 7 | 50 54 | 2 | 31 | 70 59 | 2 | 16 | 90 93 | 3 | 20 | 91 46 |
| 22 0-22 9 | 1 | 7 | 51 66 | – | – | 70 59 | 3 | 10 | 92 27 | 2 | 3 | 92 29 |
| 23 0 ar more | 20 | 298 | 100 00 | 8 | 91 | 100 00 | 9 | 57 | 100 00 | 7 | 30 | 100 00 |
| | Income above poverty level[1] | | | | | | | | | | | |
| Total | 509 | 8 591 | 100 00 | 52 | 628 | 100 00 | 1 136 | 9 009 | 100 00 | 182 | 892 | 100 00 |
| Less than 1 5 | – | – | 0 00 | – | – | 0 00 | 1 | 2 | 0 03 | 1 | 5 | 0 58 |
| 1 5-1 9 | – | – | 0 00 | – | – | 0 00 | 2 | 12 | 0 16 | 1 | 5 | 1 14 |
| 2 0-2 4 | – | – | 0 00 | – | – | 0 00 | 1 | 9 | 0 26 | – | – | 1 14 |
| 2 5-2 9 | – | – | 0 00 | – | – | 0 00 | – | – | 0 26 | 1 | 10 | 2 30 |
| 3 0-3 4 | – | – | 0 00 | – | – | 0 00 | 1 | 4 | 0 30 | 1 | 2 | 2 47 |
| 3 5-3 9 | 1 | 25 | 0 29 | – | – | 0 00 | 4 | 49 | 0 84 | 2 | 7 | 3 31 |
| 4 0-4 4 | – | – | 0 29 | – | – | 0 00 | 7 | 44 | 1 32 | 6 | 19 | 5 43 |
| 4 5-4 9 | 1 | 15 | 0 47 | 1 | 27 | 4 27 | 13 | 107 | 2 50 | 2 | 2 | 5 70 |
| 5 0-5 9 | 3 | 62 | 1 19 | 1 | 4 | 4 99 | 27 | 180 | 4 49 | 7 | 30 | 9 04 |
| 6 0-6 9 | 3 | 72 | 2 04 | 1 | 4 | 5 70 | 30 | 266 | 7 45 | 13 | 61 | 15 85 |
| 7 0-7 9 | 2 | 19 | 2 25 | – | – | 5 70 | 60 | 445 | 12 38 | 14 | 72 | 23 94 |
| 8 0-8 9 | 8 | 173 | 4 26 | 3 | 36 | 11 37 | 57 | 437 | 17 23 | 16 | 120 | 37 44 |
| 9 0-9 9 | 9 | 146 | 5 97 | 2 | 12 | 13 21 | 68 | 575 | 23 62 | 10 | 46 | 42 57 |
| 10 0-10 9 | 6 | 65 | 6 73 | 2 | 31 | 18 22 | 90 | 743 | 31 86 | 14 | 70 | 50 37 |
| 11 0-11 9 | 9 | 108 | 7 99 | 2 | 8 | 19 46 | 80 | 656 | 39 15 | 10 | 35 | 54 33 |
| 12 0-12 9 | 21 | 302 | 11 51 | – | – | 19 46 | 71 | 577 | 45 55 | 6 | 34 | 58 15 |
| 13 0-13 9 | 15 | 221 | 14 08 | 2 | 59 | 28 88 | 63 | 533 | 51 47 | 10 | 69 | 65 92 |
| 14 0-14 9 | 21 | 351 | 18 16 | 2 | 9 | 30 29 | 70 | 553 | 57 61 | 2 | 3 | 66 30 |
| 15 0-15 9 | 15 | 265 | 21 24 | 2 | 19 | 33 37 | 84 | 645 | 64 77 | 14 | 90 | 76 44 |
| 16 0-16 9 | 19 | 241 | 24 05 | – | – | 33 37 | 50 | 424 | 69 47 | 4 | 17 | 78 32 |
| 17 0-17 9 | 17 | 272 | 27 22 | 3 | 58 | 42 54 | 53 | 398 | 73 89 | 7 | 34 | 82 18 |
| 18 0-18 9 | 20 | 422 | 32 13 | – | – | 42 54 | 57 | 432 | 78 68 | 4 | 16 | 84 00 |
| 19 0-19 9 | 29 | 506 | 38 02 | 4 | 19 | 45 59 | 30 | 222 | 81 14 | 7 | 33 | 87 64 |
| 20 0-20 9 | 23 | 440 | 43 14 | 1 | 5 | 46 31 | 32 | 254 | 83 96 | 7 | 31 | 91 10 |
| 21 0-21 9 | 21 | 448 | 48 35 | – | – | 46 31 | 24 | 175 | 85 91 | 4 | 14 | 92 65 |
| 22 0-22 9 | 28 | 500 | 54 17 | 1 | 39 | 52 48 | 16 | 126 | 87 31 | 2 | 5 | 93 17 |
| 23 0 or more | 238 | 3 937 | 100 00 | 25 | 298 | 100 00 | 145 | 1 143 | 100 00 | 17 | 61 | 100 00 |

[1]Excludes unknown income

**Table 2-193. CUMULATIVE PERCENTAGE DISTRIBUTION OF PREFORMED NIACIN INTAKE VALUES IN MILLIGRAMS FOR PERSONS AGED 45-54 YEARS BY SEX AND RACE FOR INCOME LEVELS UNITED STATES, 1971-74**

| Niacin in mg | Total | | | Male | | | Female | | |
|---|---|---|---|---|---|---|---|---|---|
| | Examined persons | Estimated population in thousands | Cumulative percent | Examined persons | Estimated population in thousands | Cumulative percent | Examined persons | Estimated population in thousands | Cumulative percent |
| | All incomes | | | | | | | | |
| Total | 1 601 | 23 313 | 100 00 | 765 | 11 150 | 100 00 | 836 | 12 163 | 100 00 |
| Less than 1 5 | 3 | 62 | 0 27 | 2 | 41 | 0 37 | 1 | 22 | 0 18 |
| 1 5-1 9 | – | – | 0 27 | – | – | 0 37 | – | – | 0 18 |
| 2 0-2 4 | 5 | 46 | 0 46 | 1 | 3 | 0 39 | 4 | 43 | 0 53 |
| 2 5-2 9 | 3 | 23 | 0 56 | – | – | 0 39 | 3 | 23 | 0 72 |
| 3 0-3 4 | 4 | 40 | 0 74 | – | – | 0 39 | 4 | 40 | 1 05 |
| 3 5-3 9 | 14 | 102 | 1 17 | 5 | 25 | 0 61 | 9 | 77 | 1 69 |
| 4 0-4 4 | 14 | 178 | 1 94 | 1 | 3 | 0 63 | 13 | 175 | 3 13 |
| 4 5-4 9 | 8 | 63 | 2 21 | 2 | 15 | 0 77 | 6 | 48 | 3 52 |
| 5 0-5 9 | 30 | 366 | 3 77 | 3 | 51 | 1 23 | 27 | 315 | 6 11 |
| 6 0-6 9 | 48 | 556 | 6 16 | 9 | 55 | 1 72 | 39 | 500 | 10 22 |
| 7 0-7 9 | 55 | 768 | 9 45 | 12 | 134 | 2 92 | 43 | 634 | 15 44 |
| 8 0-8 9 | 69 | 798 | 12 87 | 19 | 212 | 4 82 | 50 | 585 | 20 25 |
| 9 0-9 9 | 81 | 1 105 | 17 61 | 13 | 135 | 6 04 | 68 | 970 | 28 23 |
| 10 0-10 9 | 78 | 1 004 | 21 92 | 27 | 341 | 9 09 | 51 | 663 | 33 68 |
| 11 0-11 9 | 90 | 1 178 | 26 97 | 27 | 291 | 11 70 | 63 | 887 | 40 97 |
| 12 0-12 9 | 111 | 1 556 | 33 64 | 45 | 529 | 16 45 | 66 | 1 027 | 49 41 |
| 13 0-13 9 | 71 | 847 | 37 28 | 29 | 312 | 19 25 | 42 | 534 | 53 80 |
| 14 0-14 9 | 79 | 1 278 | 42 76 | 37 | 568 | 24 34 | 42 | 711 | 59 65 |
| 15 0-15 9 | 93 | 1 398 | 48 76 | 48 | 738 | 30 96 | 45 | 659 | 65 07 |
| 16 0-16 9 | 66 | 920 | 52 70 | 35 | 499 | 35 43 | 31 | 421 | 68 53 |
| 17 0-17 9 | 72 | 1 145 | 57 61 | 36 | 577 | 40 61 | 36 | 569 | 73 20 |
| 18 0-18 9 | 52 | 714 | 60 68 | 31 | 418 | 44 35 | 21 | 296 | 75 64 |
| 19 0-19 9 | 49 | 752 | 63 90 | 30 | 405 | 47 99 | 19 | 346 | 78 48 |
| 20 0-20 9 | 49 | 774 | 67 22 | 28 | 428 | 51 83 | 21 | 346 | 81 33 |
| 21 0-21 9 | 54 | 1 075 | 71 83 | 36 | 669 | 57 83 | 18 | 406 | 84 66 |
| 22 0-22 9 | 36 | 537 | 74 13 | 25 | 439 | 61 76 | 11 | 98 | 85 47 |
| 23 0 or more | 367 | 6 031 | 100 00 | 264 | 4 264 | 100 00 | 103 | 1 768 | 100 00 |
| | Income below poverty level[1] | | | | | | | | |
| Total | 193 | 1 771 | 100 00 | 93 | 832 | 100 00 | 100 | 939 | 100 00 |
| Less than 1 5 | – | – | 0 00 | – | – | 0 00 | – | – | 0 00 |
| 1 5-1 9 | – | – | 0 00 | – | – | 0 00 | – | – | 0 00 |
| 2 0-2 4 | 1 | 3 | 0 14 | 1 | 3 | 0 31 | – | – | 0 00 |
| 2 5-2 9 | – | – | 0 14 | – | – | 0 31 | – | – | 0 00 |
| 3 0-3 4 | 1 | 3 | 0 34 | – | – | 0 31 | 1 | 3 | 0 37 |
| 3 5-3 9 | 7 | 47 | 3 01 | 2 | 10 | 1 54 | 5 | 37 | 4 31 |
| 4 0-4 4 | 2 | 8 | 3 47 | – | – | 1 54 | 2 | 8 | 5 17 |
| 4 5-4 9 | 2 | 14 | 4 24 | 1 | 9 | 2 62 | 1 | 5 | 5 68 |
| 5 0-5 9 | 6 | 37 | 6 31 | – | – | 2 62 | 6 | 37 | 9 57 |
| 6 0-6 9 | 16 | 164 | 15 59 | 6 | 38 | 7 24 | 10 | 126 | 22 99 |
| 7 0-7 9 | 13 | 102 | 21 35 | 2 | 9 | 8 28 | 11 | 93 | 32 93 |
| 8 0-8 9 | 14 | 170 | 30 94 | 3 | 50 | 14 33 | 11 | 119 | 45 65 |
| 9 0-9 9 | 11 | 72 | 35 01 | 3 | 12 | 15 73 | 8 | 60 | 52 08 |
| 10 0-10 9 | 10 | 53 | 38 01 | 5 | 28 | 19 09 | 5 | 25 | 54 77 |
| 11 0-11 9 | 12 | 115 | 44 53 | 7 | 64 | 26 83 | 5 | 51 | 60 20 |
| 12 0-12 9 | 9 | 152 | 53 10 | 4 | 22 | 29 50 | 5 | 130 | 73 99 |
| 13 0-13 9 | 11 | 70 | 57 05 | 8 | 52 | 35 78 | 3 | 18 | 75 89 |
| 14 0-14 9 | 7 | 79 | 61 49 | 5 | 57 | 42 57 | 2 | 22 | 78 24 |
| 15 0-15 9 | 8 | 54 | 64 52 | 7 | 48 | 48 36 | 1 | 6 | 78 83 |
| 16 0-16 9 | 9 | 62 | 68 01 | 5 | 37 | 52 85 | 4 | 25 | 81 44 |
| 17 0-17 9 | 5 | 28 | 69 61 | 3 | 19 | 55 12 | 2 | 9 | 82 44 |
| 18 0-18 9 | 4 | 57 | 72 85 | 2 | 45 | 60 55 | 2 | 12 | 83 74 |
| 19 0-19 9 | 5 | 23 | 74 17 | 4 | 17 | 62 57 | 1 | 7 | 84 45 |
| 20 0-20 9 | 5 | 71 | 78 17 | 3 | 39 | 67 27 | 2 | 32 | 87 82 |
| 21 0-21 9 | 4 | 32 | 79 97 | 3 | 27 | 70 52 | 1 | 5 | 88 33 |
| 22 0-22 9 | 2 | 11 | 80 58 | – | – | 70 52 | 2 | 11 | 89 48 |
| 23 0 or more | 29 | 344 | 100 00 | 19 | 245 | 100 00 | 10 | 99 | 100 00 |
| | Income above poverty level[1] | | | | | | | | |
| Total | 1 346 | 20 523 | 100 00 | 643 | 9 909 | 100 00 | 703 | 10 614 | 100 00 |
| Less than 1 5 | 3 | 62 | 0 30 | 2 | 41 | 0 41 | 1 | 22 | 0 20 |
| 1 5-1 9 | – | – | 0 30 | – | – | 0 41 | – | – | 0 20 |
| 2 0-2 4 | 4 | 43 | 0 52 | – | – | 0 41 | 4 | 43 | 0 61 |
| 2 5-2 9 | 3 | 23 | 0 63 | – | – | 0 41 | 3 | 23 | 0 83 |
| 3 0-3 4 | 3 | 37 | 0 81 | – | – | 0 41 | 3 | 37 | 1 17 |
| 3 5-3 9 | 7 | 55 | 1 07 | 3 | 15 | 0 56 | 4 | 40 | 1 55 |
| 4 0-4 4 | 12 | 170 | 1 90 | 1 | 3 | 0 58 | 11 | 167 | 3 13 |
| 4 5-4 9 | 6 | 49 | 2 14 | 1 | 6 | 0 65 | 5 | 43 | 3 53 |
| 5 0-5 9 | 23 | 300 | 3 60 | 2 | 22 | 0 87 | 21 | 278 | 6 15 |
| 6 0-6 9 | 30 | 374 | 5 42 | 2 | 12 | 0 99 | 28 | 361 | 9 56 |
| 7 0-7 9 | 39 | 633 | 8 51 | 10 | 125 | 2 25 | 29 | 508 | 14 35 |
| 8 0-8 9 | 55 | 628 | 11 57 | 16 | 162 | 3 89 | 39 | 466 | 18 73 |
| 9 0-9 9 | 67 | 956 | 16 23 | 10 | 123 | 5 13 | 57 | 833 | 26 58 |
| 10 0-10 9 | 66 | 926 | 20 74 | 22 | 313 | 8 29 | 44 | 613 | 32 35 |
| 11 0-11 9 | 75 | 1 029 | 25 75 | 19 | 222 | 10 53 | 56 | 807 | 39 96 |
| 12 0-12 9 | 97 | 1 321 | 32 19 | 40 | 504 | 15 62 | 57 | 817 | 47 65 |
| 13 0-13 9 | 56 | 724 | 35 71 | 18 | 223 | 17 87 | 38 | 501 | 52 37 |
| 14 0-14 9 | 68 | 1 180 | 41 46 | 29 | 495 | 22 86 | 39 | 685 | 58 83 |
| 15 0-15 9 | 83 | 1 321 | 47 90 | 39 | 667 | 29 59 | 44 | 654 | 64 99 |
| 16 0-16 9 | 55 | 833 | 51 96 | 28 | 437 | 34 00 | 27 | 396 | 68 72 |
| 17 0-17 9 | 65 | 1 108 | 57 35 | 32 | 552 | 39 57 | 33 | 556 | 73 95 |
| 18 0-18 9 | 48 | 657 | 60 55 | 29 | 372 | 43 33 | 19 | 284 | 76 63 |
| 19 0-19 9 | 41 | 667 | 63 80 | 26 | 389 | 47 25 | 15 | 278 | 79 26 |
| 20 0-20 9 | 41 | 664 | 67 04 | 22 | 350 | 50 79 | 19 | 314 | 82 21 |
| 21 0-21 9 | 48 | 1 015 | 71 98 | 33 | 642 | 57 26 | 15 | 373 | 85 73 |
| 22 0-22 9 | 33 | 522 | 74 53 | 24 | 435 | 61 66 | 9 | 87 | 86 55 |
| 23 0 or more | 318 | 5 227 | 100 00 | 235 | 3 800 | 100 00 | 83 | 1 428 | 100 00 |

**Table 2-193 CUMULATIVE PERCENTAGE DISTRIBUTION OF PREFORMED NIACIN INTAKE VALUES IN MILLIGRAMS FOR PERSONS AGED 45-54 YEARS BY SEX AND RACE FOR INCOME LEVELS UNITED STATES, 1971-74—Con.**

| Niacin in mg | White male | | | Black male | | | White female | | | Black female | | |
|---|---|---|---|---|---|---|---|---|---|---|---|---|
| | Examined persons | Estimated population in thousands | Cumulative percent | Examined persons | Estimated population in thousands | Cumulative percent | Examined persons | Estimated population in thousands | Cumulative percent | Examined persons | Estimated population in thousands | Cumulative percent |
| | All incomes | | | | | | | | | | | |
| Total | 628 | 10 039 | 100 00 | 130 | 1 057 | 100 00 | 705 | 10 879 | 100 00 | 126 | 1 237 | 100 00 |
| Less than 1 5 | 2 | 41 | 0 41 | – | – | 0 00 | 1 | 22 | 0 20 | – | – | 0 00 |
| 1 5-1 9 | – | – | 0 41 | – | – | 0 00 | – | – | 0 20 | – | – | 0 00 |
| 2 0-2 4 | – | – | 0 41 | 1 | 3 | 0 24 | 3 | 42 | 0 58 | 1 | 1 | 0 12 |
| 2 5-2 9 | – | – | 0 41 | – | – | 0 24 | 2 | 17 | 0 75 | 1 | 5 | 0 56 |
| 3 0-3 4 | – | – | 0 41 | – | – | 0 24 | 2 | 28 | 1 00 | 2 | 12 | 1 53 |
| 3 5 3 9 | – | – | 0 41 | 5 | 25 | 2 58 | 3 | 25 | 1 23 | 6 | 53 | 5 79 |
| 4 0-4 4 | – | – | 0 41 | 1 | 3 | 2 84 | 9 | 110 | 2 24 | 4 | 65 | 11 08 |
| 4 5-4 9 | 1 | 6 | 0 47 | 1 | 9 | 3 69 | 3 | 27 | 2 48 | 3 | 21 | 12 78 |
| 5 0-5 9 | 3 | 51 | 0 97 | – | – | 3 69 | 23 | 268 | 4 95 | 4 | 47 | 16 54 |
| 6 0-6 9 | 1 | 9 | 1 06 | 8 | 46 | 8 05 | 31 | 430 | 8 90 | 8 | 70 | 22 19 |
| 7 0-7 9 | 8 | 104 | 2 10 | 3 | 17 | 9 68 | 33 | 489 | 13 40 | 9 | 134 | 33 04 |
| 8 0-8 9 | 11 | 154 | 3 64 | 7 | 56 | 15 03 | 42 | 508 | 18 08 | 8 | 77 | 39 24 |
| 9 0-9 9 | 11 | 123 | 4 86 | 2 | 13 | 16 21 | 53 | 802 | 25 45 | 15 | 168 | 52 85 |
| 10 0-10 9 | 20 | 300 | 7 85 | 6 | 39 | 19 87 | 43 | 567 | 30 65 | 7 | 76 | 58 99 |
| 11 0 11 9 | 22 | 238 | 10 21 | 5 | 53 | 24 88 | 59 | 861 | 38 57 | 4 | 27 | 61 13 |
| 12 0 12 9 | 34 | 471 | 14 90 | 11 | 58 | 30 40 | 58 | 934 | 47 15 | 8 | 93 | 68 61 |
| 13 0-13 9 | 21 | 254 | 17 43 | 7 | 44 | 34 52 | 34 | 496 | 51 71 | 7 | 35 | 71 42 |
| 14 0 14 9 | 29 | 482 | 22 24 | 8 | 85 | 42 61 | 39 | 657 | 57 75 | 3 | 54 | 75 75 |
| 15 0-15 9 | 43 | 723 | 29 44 | 5 | 15 | 44 07 | 40 | 632 | 63 56 | 4 | 19 | 77 25 |
| 16 0-16 9 | 30 | 460 | 34 02 | 5 | 39 | 47 77 | 29 | 414 | 67 36 | 2 | 7 | 77 83 |
| 17 0-17 9 | 33 | 512 | 39 11 | 3 | 65 | 53 93 | 29 | 514 | 72 09 | 7 | 55 | 82 24 |
| 18 0-18 9 | 28 | 405 | 43 15 | 3 | 13 | 55 15 | 19 | 266 | 74 53 | 2 | 31 | 84 73 |
| 19 0-19 9 | 22 | 345 | 46 58 | 8 | 60 | 60 87 | 18 | 342 | 77 67 | 1 | 4 | 85 05 |
| 20 0-20 9 | 24 | 402 | 50 59 | 4 | 26 | 63 31 | 20 | 341 | 80 81 | 1 | 5 | 85 44 |
| 21 0-21 9 | 32 | 631 | 56 88 | 4 | 38 | 66 87 | 16 | 376 | 84 27 | 2 | 30 | 87 82 |
| 22 0-22 9 | 19 | 375 | 60 61 | 4 | 48 | 71 41 | 10 | 94 | 85 13 | 1 | 4 | 88 17 |
| 23 0 or more | 234 | 3 954 | 100 00 | 29 | 302 | 100 00 | 86 | 1 618 | 100 00 | 16 | 146 | 100 00 |
| | Income below poverty level[1] | | | | | | | | | | | |
| Total | 49 | 460 | 100 00 | 44 | 372 | 100 00 | 54 | 576 | 100 00 | 46 | 363 | 100 00 |
| Less than 1 5 | – | – | 0 00 | – | – | 0 00 | – | – | 0 00 | – | – | 0 00 |
| 1 5-1 9 | – | – | 0 00 | – | – | 0 00 | – | – | 0 00 | – | – | 0 00 |
| 2 0-2 4 | – | – | 0 00 | 1 | 3 | 0 69 | – | – | 0 00 | – | – | 0 00 |
| 2 5-2 9 | – | – | 0 00 | – | – | 0 69 | – | – | 0 00 | – | – | 0 00 |
| 3 0-3 4 | – | – | 0 00 | – | – | 0 69 | – | – | 0 00 | 1 | 3 | 0 95 |
| 3 5-3 9 | – | – | 0 00 | 2 | 10 | 3 44 | 2 | 9 | 1 63 | 3 | 28 | 8 57 |
| 4 0-4 4 | – | – | 0 00 | – | – | 3 44 | 1 | 5 | 2 45 | 1 | 3 | 9 49 |
| 4 5-4 9 | – | – | 0 00 | 1 | 9 | 5 86 | – | – | 2 45 | 1 | 5 | 10 82 |
| 5 0-5 9 | – | – | 0 00 | – | – | 5 86 | 5 | 32 | 8 04 | 1 | 4 | 12 01 |
| 6 0-6 9 | – | – | 0 00 | 6 | 38 | 16 18 | 7 | 86 | 22 89 | 3 | 40 | 23 16 |
| 7 0-7 9 | 1 | 5 | 1 14 | 1 | 3 | 17 09 | 5 | 23 | 26 84 | 6 | 71 | 42 61 |
| 8 0-8 9 | 1 | 11 | 3 59 | 2 | 39 | 27 60 | 5 | 53 | 35 99 | 6 | 67 | 61 00 |
| 9 0-9 9 | 2 | 8 | 5 41 | 1 | 3 | 28 49 | 4 | 39 | 42 74 | 4 | 21 | 66 93 |
| 10 0-10 9 | 3 | 16 | 8 80 | 2 | 12 | 31 81 | 2 | 8 | 44 08 | 3 | 17 | 71 75 |
| 11 0-11 9 | 5 | 22 | 13 53 | 2 | 43 | 43 27 | 4 | 43 | 51 60 | 1 | 8 | 73 87 |
| 12 0-12 9 | 2 | 15 | 16 85 | 2 | 7 | 45 13 | 3 | 104 | 69 64 | 2 | 26 | 80 91 |
| 13 0-13 9 | 4 | 31 | 23 56 | 4 | 21 | 50 87 | 1 | 10 | 71 40 | 2 | 8 | 83 02 |
| 14 0-14 9 | 2 | 14 | 26 68 | 3 | 42 | 62 19 | 1 | 20 | 74 90 | 1 | 2 | 83 55 |
| 15 0-15 9 | 4 | 39 | 35 23 | 3 | 9 | 64 58 | – | – | 74 90 | 1 | 6 | 85 07 |
| 16 0-16 9 | 3 | 30 | 41 68 | 2 | 8 | 66 64 | 2 | 17 | 77 91 | 2 | 7 | 87 04 |
| 17 0-17 9 | 2 | 14 | 44 82 | 1 | 5 | 67 85 | 2 | 9 | 79 55 | – | – | 87 04 |
| 18 0-18 9 | 2 | 45 | 54 65 | – | – | 67 85 | 2 | 12 | 81 66 | – | – | 87 04 |
| 19 0-19 9 | 2 | 8 | 56 42 | 2 | 9 | 70 17 | 1 | 7 | 82 82 | – | – | 87 04 |
| 20 0-20 9 | 2 | 23 | 61 48 | 1 | 16 | 74 42 | 2 | 32 | 88 32 | – | – | 87 04 |
| 21 0-21 9 | 2 | 24 | 66 63 | 1 | 3 | 75 33 | – | – | 88 32 | 1 | 5 | 88 34 |
| 22 0-22 9 | – | – | 66 63 | – | – | 75 33 | 1 | 6 | 89 45 | 1 | 4 | 89 54 |
| 23 0 or more | 12 | 153 | 100 00 | 7 | 92 | 100 00 | 4 | 61 | 100 00 | 6 | 38 | 100 00 |
| | Income above poverty level[1] | | | | | | | | | | | |
| Total | 555 | 9 218 | 100 00 | 82 | 652 | 100 00 | 624 | 9 784 | 100 00 | 75 | 795 | 100 00 |
| Less than 1 5 | 2 | 41 | 0 44 | – | – | 0 00 | 1 | 22 | 0 22 | – | – | 0 00 |
| 1 5-1 9 | – | – | 0 44 | – | – | 0 00 | – | – | 0 22 | – | – | 0 00 |
| 2 0-2 4 | – | – | 0 44 | – | – | 0 00 | 3 | 42 | 0 65 | 1 | 1 | 0 18 |
| 2 5-2 9 | – | – | 0 44 | – | – | 0 00 | 2 | 17 | 0 83 | 1 | 5 | 0 87 |
| 3 0-3 4 | – | – | 0 44 | – | – | 0 00 | 2 | 28 | 1 12 | 1 | 9 | 1 94 |
| 3 5-3 9 | – | – | 0 44 | 3 | 15 | 2 22 | 1 | 15 | 1 27 | 3 | 25 | 5 10 |
| 4 0-4 4 | – | – | 0 44 | 1 | 3 | 2 63 | 8 | 105 | 2 34 | 3 | 62 | 12 91 |
| 4 5-4 9 | 1 | 6 | 0 51 | – | – | 2 63 | 3 | 27 | 2 62 | 2 | 16 | 14 96 |
| 5 0-5 9 | 2 | 22 | 0 74 | – | – | 2 63 | 18 | 236 | 5 03 | 3 | 42 | 20 27 |
| 6 0-6 9 | 1 | 9 | 0 84 | 1 | 3 | 3 14 | 23 | 332 | 8 42 | 5 | 29 | 23 98 |
| 7 0-7 9 | 7 | 99 | 1 92 | 2 | 14 | 5 27 | 26 | 445 | 12 97 | 3 | 64 | 31 99 |
| 8 0-8 9 | 10 | 142 | 3 47 | 5 | 17 | 7 93 | 37 | 456 | 17 62 | 2 | 10 | 33 24 |
| 9 0-9 9 | 9 | 114 | 4 70 | 1 | 9 | 9 35 | 46 | 686 | 24 64 | 11 | 147 | 51 73 |
| 10 0-10 9 | 17 | 285 | 7 79 | 4 | 26 | 13 38 | 39 | 534 | 30 09 | 4 | 58 | 59 08 |
| 11 0-11 9 | 16 | 212 | 10 09 | 3 | 10 | 14 96 | 53 | 788 | 38 15 | 3 | 19 | 61 45 |
| 12 0-12 9 | 31 | 453 | 15 00 | 9 | 51 | 22 83 | 52 | 784 | 46 16 | 5 | 33 | 65 57 |
| 13 0-13 9 | 15 | 201 | 17 18 | 3 | 22 | 26 23 | 32 | 470 | 50 96 | 5 | 27 | 68 98 |
| 14 0-14 9 | 25 | 454 | 22 11 | 4 | 40 | 32 39 | 37 | 634 | 57 44 | 2 | 52 | 75 47 |
| 15 0-15 9 | 37 | 661 | 29 28 | 2 | 7 | 33 39 | 40 | 632 | 63 90 | 3 | 13 | 77 12 |
| 16 0-16 9 | 26 | 427 | 33 90 | 2 | 10 | 34 96 | 27 | 396 | 67 95 | – | – | 77 12 |
| 17 0-17 9 | 30 | 492 | 39 24 | 2 | 61 | 44 24 | 27 | 505 | 73 11 | 6 | 51 | 83 53 |
| 18 0-18 9 | 26 | 359 | 43 14 | 3 | 13 | 46 22 | 17 | 253 | 75 70 | 2 | 31 | 87 40 |
| 19 0-19 9 | 20 | 337 | 46 79 | 6 | 52 | 54 15 | 14 | 274 | 78 51 | 1 | 4 | 87 90 |
| 20 0-20 9 | 19 | 340 | 50 48 | 3 | 10 | 55 69 | 18 | 309 | 81 67 | 1 | 5 | 88 50 |
| 21 0-21 9 | 30 | 608 | 57 07 | 3 | 34 | 60 93 | 15 | 373 | 85 48 | – | – | 88 50 |
| 22 0-22 9 | 18 | 371 | 61 10 | 4 | 48 | 68 29 | 9 | 87 | 86 37 | – | – | 88 50 |
| 23 0 or more | 213 | 3 585 | 100 00 | 21 | 207 | 100 00 | 74 | 1 333 | 100 00 | 8 | 91 | 100 00 |

[1]Excludes unknown income

**Table 2-194. CUMULATIVE PERCENTAGE DISTRIBUTION OF PREFORMED NIACIN INTAKE VALUES IN MILLIGRAMS FOR PERSONS AGED 55-64 YEARS BY SEX AND RACE FOR INCOME LEVELS UNITED STATES, 1971-74**

| Niacin in mg | Total | | | Male | | | Female | | |
|---|---|---|---|---|---|---|---|---|---|
| | Examined persons | Estimated population in thousands | Cumulative percent | Examined persons | Estimated population in thousands | Cumulative percent | Examined persons | Estimated population in thousands | Cumulative percent |
| | All incomes | | | | | | | | |
| Total | 1 267 | 19 049 | 100 00 | 597 | 8 997 | 100 00 | 670 | 10 052 | 100 00 |
| Less than 1 5 | 2 | 7 | 0 04 | – | – | 0 00 | 2 | 7 | 0 07 |
| 1 5-1 9 | 3 | 19 | 0 14 | 2 | 15 | 0 16 | 1 | 4 | 0 11 |
| 2 0-2 4 | 5 | 81 | 0 56 | 1 | 16 | 0 34 | 4 | 65 | 0 76 |
| 2 5-2 9 | 6 | 90 | 1 03 | 1 | 18 | 0 54 | 5 | 72 | 1 47 |
| 3 0-3 4 | 5 | 45 | 1 27 | – | – | 0 54 | 5 | 45 | 1 92 |
| 3 5-3 9 | 5 | 37 | 1 46 | 3 | 28 | 0 86 | 2 | 8 | 2 00 |
| 4 0-4 4 | 12 | 187 | 2 44 | 2 | 24 | 1 13 | 10 | 163 | 3 62 |
| 4 5-4 9 | 16 | 149 | 3 23 | 5 | 45 | 1 62 | 11 | 104 | 4 66 |
| 5 0-5 9 | 46 | 675 | 6 77 | 12 | 210 | 3 96 | 34 | 465 | 9 28 |
| 6 0-6 9 | 37 | 481 | 9 29 | 5 | 111 | 5 20 | 32 | 369 | 12 96 |
| 7 0-7 9 | 51 | 662 | 12 77 | 11 | 150 | 6 86 | 40 | 513 | 18 06 |
| 8 0-8 9 | 73 | 884 | 17 41 | 13 | 117 | 8 16 | 60 | 766 | 25 68 |
| 9 0-9 9 | 84 | 1 054 | 22 94 | 32 | 407 | 12 69 | 52 | 646 | 32 11 |
| 10 0-10 9 | 78 | 1 177 | 29 12 | 26 | 357 | 16 66 | 52 | 821 | 40 28 |
| 11 0-11 9 | 72 | 1 056 | 34 66 | 25 | 368 | 20 75 | 47 | 688 | 47 12 |
| 12 0-12 9 | 97 | 1 471 | 42 38 | 41 | 589 | 27 30 | 56 | 882 | 55 89 |
| 13 0-13 9 | 58 | 1 060 | 47 95 | 24 | 360 | 31 30 | 34 | 700 | 62 85 |
| 14 0-14 9 | 53 | 799 | 52 14 | 25 | 397 | 35 72 | 28 | 401 | 66 85 |
| 15 0-15 9 | 61 | 1 000 | 57 40 | 29 | 419 | 40 37 | 32 | 581 | 72 63 |
| 16 0-16 9 | 51 | 848 | 61 85 | 26 | 470 | 45 60 | 25 | 378 | 76 39 |
| 17 0-17 9 | 49 | 895 | 66 54 | 22 | 348 | 49 46 | 27 | 547 | 81 83 |
| 18 0-18 9 | 56 | 857 | 71 04 | 34 | 494 | 54 96 | 22 | 363 | 85 44 |
| 19 0-19 9 | 39 | 599 | 74 19 | 30 | 443 | 59 88 | 9 | 156 | 86 99 |
| 20 0-20 9 | 40 | 573 | 77 20 | 24 | 309 | 63 32 | 16 | 264 | 89 62 |
| 21 0-21 9 | 26 | 334 | 78 95 | 17 | 246 | 66 05 | 9 | 88 | 90 50 |
| 22 0-22 9 | 33 | 566 | 81 92 | 23 | 397 | 70 46 | 10 | 169 | 92 18 |
| 23 0 or more | 209 | 3 444 | 100 00 | 164 | 2 658 | 100 00 | 45 | 786 | 100 00 |
| | Income below poverty level[1] | | | | | | | | |
| Total | 196 | 2 191 | 100 00 | 90 | 1 030 | 100 00 | 106 | 1 161 | 100 00 |
| Less than 1 5 | 2 | 7 | 0 31 | – | – | 0 00 | 2 | 7 | 0 59 |
| 1 5-1 9 | 2 | 15 | 0 98 | 2 | 15 | 1 42 | – | – | 0 59 |
| 2 0-2 4 | 2 | 36 | 2 63 | – | – | 1 42 | 2 | 36 | 3 70 |
| 2 5-2 9 | 4 | 62 | 5 47 | 1 | 18 | 3 20 | 3 | 44 | 7 48 |
| 3 0-3 4 | 2 | 31 | 6 87 | – | – | 3 20 | 2 | 31 | 10 12 |
| 3 5-3 9 | 2 | 14 | 7 51 | 1 | 11 | 4 23 | 1 | 4 | 10 42 |
| 4 0-4 4 | 3 | 27 | 8 76 | – | – | 4 23 | 3 | 27 | 12 78 |
| 4 5-4 9 | 7 | 57 | 11 34 | 3 | 32 | 7 37 | 4 | 24 | 14 86 |
| 5 0-5 9 | 10 | 149 | 18 15 | 5 | 104 | 17 50 | 5 | 45 | 18 72 |
| 6 0-6 9 | 12 | 122 | 23 73 | – | – | 17 50 | 12 | 122 | 29 26 |
| 7 0-7 9 | 9 | 118 | 29 10 | 3 | 62 | 23 53 | 6 | 55 | 34 04 |
| 8 0-8 9 | 14 | 149 | 35 89 | 5 | 35 | 26 95 | 9 | 114 | 43 82 |
| 9 0-9 9 | 18 | 151 | 42 79 | 9 | 97 | 36 39 | 9 | 54 | 48 47 |
| 10 0-10 9 | 17 | 227 | 53 16 | 8 | 85 | 44 63 | 9 | 142 | 60 72 |
| 11 0-11 9 | 11 | 110 | 58 18 | 2 | 34 | 47 93 | 9 | 76 | 67 27 |
| 12 0-12 9 | 16 | 219 | 68 18 | 6 | 65 | 54 24 | 10 | 154 | 80 55 |
| 13 0-13 9 | 9 | 101 | 72 80 | 5 | 58 | 59 86 | 4 | 43 | 84 28 |
| 14 0-14 9 | 3 | 69 | 75 93 | 2 | 66 | 66 26 | 1 | 3 | 84 51 |
| 15 0-15 9 | 6 | 28 | 77 21 | 3 | 11 | 67 31 | 3 | 17 | 85 99 |
| 16 0-16 9 | 2 | 52 | 79 59 | – | – | 67 31 | 2 | 52 | 90 48 |
| 17 0-17 9 | 4 | 36 | 81 22 | 2 | 14 | 68 64 | 2 | 22 | 92 38 |
| 18 0-18 9 | 6 | 82 | 84 97 | 4 | 41 | 72 62 | 2 | 41 | 95 93 |
| 19 0-19 9 | 7 | 96 | 89 35 | 6 | 88 | 81 18 | 1 | 8 | 96 60 |
| 20 0-20 9 | 3 | 19 | 90 22 | 3 | 19 | 83 02 | – | – | 96 60 |
| 21 0-21 9 | 3 | 22 | 91 21 | 2 | 19 | 84 85 | 1 | 3 | 96 85 |
| 22 0-22 9 | 3 | 35 | 92 82 | 2 | 26 | 87 39 | 1 | 9 | 97 63 |
| 23 0 or more | 19 | 157 | 100 00 | 16 | 130 | 100 00 | 3 | 27 | 100 00 |
| | Income above poverty level[1] | | | | | | | | |
| Total | 1 005 | 15 783 | 100 00 | 476 | 7 482 | 100 00 | 529 | 8 300 | 100 00 |
| Less than 1 5 | – | – | 0 00 | – | – | 0 00 | – | – | 0 00 |
| 1 5-1 9 | 1 | 4 | 0 03 | – | – | 0 00 | 1 | 4 | 0 05 |
| 2 0-2 4 | 3 | 45 | 0 31 | 1 | 16 | 0 21 | 2 | 29 | 0 40 |
| 2 5-2 9 | 2 | 28 | 0 49 | – | – | 0 21 | 2 | 28 | 0 74 |
| 3 0-3 4 | 3 | 14 | 0 58 | – | – | 0 21 | 3 | 14 | 0 91 |
| 3 5-3 9 | 3 | 22 | 0 72 | 2 | 18 | 0 45 | 1 | 5 | 0 96 |
| 4 0-4 4 | 8 | 138 | 1 60 | 1 | 3 | 0 49 | 7 | 135 | 2 60 |
| 4 5-4 9 | 9 | 93 | 2 18 | 2 | 12 | 0 65 | 7 | 80 | 3 56 |
| 5 0-5 9 | 34 | 496 | 5 33 | 7 | 106 | 2 07 | 27 | 391 | 8 27 |
| 6 0-6 9 | 22 | 342 | 7 49 | 4 | 108 | 3 52 | 18 | 233 | 11 07 |
| 7 0-7 9 | 36 | 504 | 10 69 | 6 | 76 | 4 53 | 30 | 428 | 16 24 |
| 8 0-8 9 | 55 | 695 | 15 09 | 8 | 82 | 5 62 | 47 | 613 | 23 62 |
| 9 0-9 9 | 61 | 811 | 20 22 | 20 | 259 | 9 08 | 41 | 552 | 30 27 |
| 10 0-10 9 | 57 | 876 | 25 77 | 17 | 248 | 12 39 | 40 | 628 | 37 83 |
| 11 0-11 9 | 60 | 921 | 31 60 | 22 | 309 | 16 52 | 38 | 612 | 45 20 |
| 12 0-12 9 | 77 | 1 195 | 39 18 | 31 | 468 | 22 77 | 46 | 728 | 53 97 |
| 13 0-13 9 | 47 | 850 | 44 56 | 18 | 294 | 26 70 | 29 | 556 | 60 66 |
| 14 0-14 9 | 48 | 701 | 49 01 | 23 | 331 | 31 13 | 25 | 370 | 65 12 |
| 15 0-15 9 | 53 | 939 | 54 96 | 24 | 375 | 36 15 | 29 | 564 | 71 91 |
| 16 0-16 9 | 49 | 796 | 60 00 | 26 | 470 | 42 43 | 23 | 326 | 75 84 |
| 17 0-17 9 | 42 | 817 | 65 18 | 19 | 308 | 46 55 | 23 | 509 | 81 98 |
| 18 0-18 9 | 44 | 688 | 69 54 | 28 | 431 | 52 31 | 16 | 257 | 85 07 |
| 19 0-19 9 | 32 | 503 | 72 72 | 24 | 355 | 57 05 | 8 | 148 | 86 85 |
| 20 0-20 9 | 34 | 460 | 75 64 | 20 | 246 | 60 34 | 14 | 214 | 89 43 |
| 21 0-21 9 | 22 | 295 | 77 51 | 15 | 227 | 63 38 | 7 | 68 | 90 25 |
| 22 0-22 9 | 29 | 526 | 80 85 | 21 | 371 | 68 33 | 8 | 155 | 92 13 |
| 23 0 or more | 174 | 3 023 | 100 00 | 137 | 2 370 | 100 00 | 37 | 654 | 100 00 |

**Table 2-194. CUMULATIVE PERCENTAGE DISTRIBUTION OF PREFORMED NIACIN INTAKE VALUES IN MILLIGRAMS FOR PERSONS AGED 55-64 YEARS BY SEX AND RACE FOR INCOME LEVELS UNITED STATES, 1971-74—Con.**

| Niacin in mg | White male | | | Black male | | | White female | | | Black female | | |
|---|---|---|---|---|---|---|---|---|---|---|---|---|
| | Examined persons | Estimated population in thousands | Cumulative percent | Examined persons | Estimated population in thousands | Cumulative percent | Examined persons | Estimated population in thousands | Cumulative percent | Examined persons | Estimated population in thousands | Cumulative percent |
| | All incomes | | | | | | | | | | | |
| Total | 504 | 8 200 | 100 00 | 85 | 703 | 100 00 | 552 | 9 112 | 100 00 | 115 | 871 | 100 00 |
| Less than 1 5 | – | – | 0 00 | – | – | 0 00 | – | – | 0 00 | 2 | 7 | 0 79 |
| 1 5-1 9 | 1 | 11 | 0 14 | 1 | 3 | 0 45 | – | – | 0 00 | 1 | 4 | 1 30 |
| 2 0-2 4 | 1 | 16 | 0 33 | – | – | 0 45 | 2 | 37 | 0 41 | 1 | 3 | 1 60 |
| 2 5-2 9 | 1 | 18 | 0 56 | – | – | 0 45 | 1 | 22 | 0 65 | 4 | 50 | 7 29 |
| 3 0-3 4 | – | – | 0 56 | – | – | 0 45 | 4 | 38 | 1 07 | 1 | 7 | 8 04 |
| 3 5-3 9 | 2 | 18 | 0 77 | 1 | 11 | 1 95 | 1 | 5 | 1 13 | 1 | 4 | 8 45 |
| 4 0-4 4 | 2 | 24 | 1 07 | – | – | 1 95 | 7 | 151 | 2 79 | 3 | 11 | 9 76 |
| 4 5-4 9 | 3 | 37 | 1 52 | 2 | 8 | 3 08 | 7 | 87 | 3 74 | 4 | 17 | 11 77 |
| 5 0-5 9 | 10 | 197 | 3 93 | 2 | 13 | 4 89 | 23 | 389 | 8 01 | 11 | 76 | 20 45 |
| 6 0-6 9 | 3 | 99 | 5 13 | 2 | 12 | 6 65 | 25 | 328 | 11 61 | 7 | 42 | 25 26 |
| 7 0-7 9 | 8 | 90 | 6 23 | 3 | 59 | 15 11 | 33 | 456 | 16 61 | 7 | 57 | 31 76 |
| 8 0-8 9 | 8 | 92 | 7 36 | 5 | 25 | 18 63 | 49 | 682 | 24 10 | 10 | 65 | 39 28 |
| 9 0-9 9 | 23 | 331 | 11 40 | 8 | 71 | 28 76 | 41 | 585 | 30 52 | 11 | 61 | 46 28 |
| 10 0 10 9 | 24 | 348 | 15 65 | 2 | 8 | 29 96 | 44 | 730 | 38 54 | 8 | 90 | 56 63 |
| 11 0-11 9 | 22 | 336 | 19 74 | 3 | 32 | 34 51 | 40 | 597 | 45 08 | 7 | 91 | 67 07 |
| 12 0-12 9 | 31 | 528 | 26 18 | 8 | 50 | 41 70 | 51 | 853 | 54 45 | 5 | 28 | 70 30 |
| 13 0 13 9 | 20 | 335 | 30 27 | 4 | 25 | 45 21 | 28 | 645 | 61 52 | 6 | 56 | 76 70 |
| 14 0 14 9 | 23 | 363 | 34 70 | 2 | 34 | 50 09 | 26 | 395 | 65 86 | 2 | 6 | 77 42 |
| 15 0-15 9 | 24 | 400 | 39 58 | 5 | 19 | 52 80 | 27 | 531 | 71 68 | 5 | 51 | 83 24 |
| 16 0-16 9 | 23 | 412 | 44 61 | 2 | 49 | 59 84 | 20 | 325 | 75 25 | 5 | 53 | 89 36 |
| 17 0-17 9 | 22 | 348 | 48 85 | – | – | 59 84 | 23 | 511 | 80 86 | 4 | 36 | 93 44 |
| 18 0-18 9 | 29 | 457 | 54 42 | 4 | 36 | 64 90 | 20 | 357 | 84 78 | 2 | 6 | 94 08 |
| 19 0-19 9 | 27 | 430 | 59 66 | 3 | 14 | 66 85 | 9 | 156 | 86 49 | – | – | 94 08 |
| 20 0-20 9 | 19 | 282 | 63 09 | 5 | 27 | 70 73 | 15 | 240 | 89 12 | – | – | 94 08 |
| 21 0-21 9 | 14 | 236 | 65 97 | 2 | 7 | 71 76 | 7 | 75 | 89 95 | 2 | 13 | 95 51 |
| 22 0-22 9 | 22 | 392 | 70 75 | 1 | 5 | 72 45 | 9 | 147 | 91 56 | 1 | 22 | 98 08 |
| 23 0 or more | 142 | 2 398 | 100 00 | 20 | 194 | 100 00 | 40 | 769 | 100 00 | 5 | 17 | 100 00 |
| | Income below poverty level[1] | | | | | | | | | | | |
| Total | 62 | 862 | 100 00 | 28 | 167 | 100 00 | 63 | 806 | 100 00 | 42 | 330 | 100 00 |
| Less than 1 5 | – | – | 0 00 | – | – | 0 00 | – | – | 0 00 | 2 | 7 | 2 08 |
| 1 5-1 9 | 1 | 11 | 1 33 | 1 | 3 | 1 89 | – | – | 0 00 | – | – | 2 08 |
| 2 0-2 4 | – | – | 1 33 | – | – | 1 89 | 1 | 11 | 1 39 | – | – | 2 08 |
| 2 5-2 9 | 1 | 18 | 3 46 | – | – | 1 89 | – | – | 1 39 | 3 | 44 | 15 38 |
| 3 0-3 4 | – | – | 3 46 | – | – | 1 89 | 2 | 31 | 5 19 | – | – | 15 38 |
| 3 5-3 9 | – | – | 3 46 | 1 | 11 | 8 19 | – | – | 5 19 | 1 | 4 | 16 45 |
| 4 0-4 4 | – | – | 3 46 | – | – | 8 19 | 1 | 19 | 7 61 | 2 | 8 | 18 84 |
| 4 5-4 9 | 2 | 27 | 6 62 | 1 | 5 | 11 22 | 1 | 11 | 9 00 | 3 | 13 | 22 77 |
| 5 0-5 9 | 5 | 104 | 18 72 | – | – | 11 22 | 3 | 30 | 12 71 | 2 | 15 | 27 28 |
| 6 0-6 9 | – | – | 18 72 | – | – | 11 22 | 9 | 108 | 26 08 | 3 | 15 | 31 69 |
| 7 0-7 9 | 2 | 32 | 22 38 | 1 | 31 | 29 46 | 3 | 14 | 27 76 | 3 | 42 | 44 41 |
| 8 0-8 9 | 3 | 22 | 24 90 | 2 | 13 | 37 51 | 7 | 106 | 40 88 | 2 | 8 | 46 75 |
| 9 0-9 9 | 6 | 84 | 34 62 | 3 | 13 | 45 53 | 5 | 33 | 44 93 | 4 | 21 | 53 22 |
| 10 0-10 9 | 7 | 80 | 43 87 | 1 | 5 | 48 55 | 5 | 92 | 56 34 | 4 | 50 | 68 47 |
| 11 0-11 9 | 2 | 34 | 47 80 | – | – | 48 55 | 6 | 50 | 62 58 | 3 | 26 | 76 26 |
| 12 0-12 9 | 3 | 53 | 53 99 | 3 | 12 | 55 53 | 7 | 135 | 79 27 | 3 | 20 | 82 19 |
| 13 0-13 9 | 4 | 49 | 59 72 | 1 | 8 | 60 57 | 3 | 40 | 84 21 | 1 | 4 | 83 27 |
| 14 0-14 9 | 2 | 66 | 67 36 | – | – | 60 57 | – | – | 84 21 | 1 | 3 | 84 09 |
| 15 0-15 9 | 2 | 8 | 68 32 | 1 | 2 | 62 05 | 1 | 5 | 84 85 | 2 | 12 | 87 73 |
| 16 0-16 9 | – | – | 68 32 | – | – | 62 05 | 1 | 21 | 87 50 | 1 | 31 | 97 05 |
| 17 0-17 9 | 2 | 14 | 69 91 | – | – | 62 05 | 1 | 15 | 89 38 | 1 | 7 | 99 13 |
| 18 0-18 9 | 2 | 32 | 73 66 | 2 | 9 | 67 24 | 2 | 41 | 94 49 | – | – | 99 13 |
| 19 0-19 9 | 4 | 78 | 82 72 | 2 | 10 | 73 30 | 1 | 8 | 95 46 | – | – | 99 13 |
| 20 0-20 9 | 1 | 5 | 83 33 | 2 | 14 | 81 43 | – | – | 95 46 | – | – | 99 13 |
| 21 0-21 9 | 1 | 14 | 84 94 | 1 | 5 | 84 36 | – | – | 95 46 | 1 | 3 | 100 00 |
| 22 0-22 9 | 1 | 21 | 87 42 | 1 | 5 | 87 28 | 1 | 9 | 96 59 | – | – | 100 00 |
| 23 0 or more | 11 | 109 | 100 00 | 5 | 21 | 100 00 | 3 | 27 | 100 00 | – | – | 100 00 |
| | Income above poverty level[1] | | | | | | | | | | | |
| Total | 421 | 6 955 | 100 00 | 48 | 435 | 100 00 | 460 | 7 746 | 100 00 | 67 | 511 | 100 00 |
| Less than 1 5 | – | – | 0 00 | – | – | 0 00 | – | – | 0 00 | – | – | 0 00 |
| 1 5-1 9 | – | – | 0 00 | – | – | 0 00 | – | – | 0 00 | 1 | 4 | 0 87 |
| 2 0-2 4 | 1 | 16 | 0 23 | – | – | 0 00 | 1 | 26 | 0 34 | 1 | 3 | 1 38 |
| 2 5-2 9 | – | – | 0 23 | – | – | 0 00 | 1 | 22 | 0 62 | 1 | 6 | 2 51 |
| 3 0-3 4 | – | – | 0 23 | – | – | 0 00 | 2 | 8 | 0 72 | 1 | 7 | 3 78 |
| 3 5-3 9 | 2 | 18 | 0 48 | – | – | 0 00 | 1 | 5 | 0 78 | – | – | 3 78 |
| 4 0-4 4 | 1 | 3 | 0 52 | – | – | 0 00 | 6 | 132 | 2 49 | 1 | 4 | 4 48 |
| 4 5-4 9 | 1 | 10 | 0 66 | 1 | 3 | 0 66 | 6 | 76 | 3 46 | 1 | 4 | 5 36 |
| 5 0-5 9 | 5 | 93 | 2 00 | 2 | 13 | 3 58 | 19 | 333 | 7 76 | 8 | 57 | 16 60 |
| 6 0-6 9 | 3 | 99 | 3 42 | 1 | 10 | 5 79 | 15 | 216 | 10 55 | 3 | 17 | 19 90 |
| 7 0-7 9 | 5 | 54 | 4 19 | 1 | 22 | 10 87 | 27 | 418 | 15 95 | 3 | 10 | 21 91 |
| 8 0-8 9 | 5 | 71 | 5 21 | 3 | 11 | 13 46 | 39 | 541 | 22 93 | 7 | 53 | 32 33 |
| 9 0-9 9 | 17 | 247 | 8 76 | 2 | 6 | 14 88 | 34 | 512 | 29 55 | 7 | 40 | 40 09 |
| 10 0-10 9 | 16 | 244 | 12 27 | 1 | 3 | 15 65 | 37 | 592 | 37 19 | 3 | 36 | 47 13 |
| 11 0-11 9 | 20 | 302 | 16 62 | 2 | 7 | 17 27 | 34 | 546 | 44 24 | 4 | 65 | 59 89 |
| 12 0-12 9 | 26 | 424 | 22 72 | 4 | 35 | 25 42 | 44 | 719 | 53 52 | 2 | 9 | 61 58 |
| 13 0-13 9 | 16 | 286 | 26 83 | 2 | 8 | 27 34 | 24 | 504 | 60 03 | 5 | 52 | 71 79 |
| 14 0-14 9 | 21 | 297 | 31 10 | 2 | 34 | 35 22 | 24 | 366 | 64 75 | 1 | 4 | 72 49 |
| 15 0-15 9 | 20 | 359 | 36 25 | 4 | 17 | 39 03 | 26 | 525 | 71 54 | 3 | 39 | 80 05 |
| 16 0-16 9 | 23 | 412 | 42 18 | 2 | 49 | 50 40 | 19 | 303 | 75 46 | 4 | 23 | 84 47 |
| 17 0-17 9 | 19 | 308 | 46 62 | – | – | 50 40 | 20 | 480 | 81 66 | 3 | 29 | 90 08 |
| 18 0-18 9 | 25 | 402 | 52 40 | 2 | 27 | 56 57 | 14 | 251 | 84 90 | 2 | 6 | 91 16 |
| 19 0-19 9 | 23 | 351 | 57 45 | 1 | 4 | 57 39 | 8 | 148 | 86 81 | – | – | 91 16 |
| 20 0-20 9 | 17 | 232 | 60 79 | 3 | 14 | 60 53 | 13 | 190 | 89 26 | – | – | 91 16 |
| 21 0-21 9 | 13 | 222 | 63 98 | 1 | 2 | 61 06 | 6 | 58 | 90 01 | 1 | 10 | 93 05 |
| 22 0-22 9 | 21 | 371 | 69 32 | – | – | 61 06 | 7 | 133 | 91 73 | 1 | 22 | 97 43 |
| 23 0 or more | 121 | 2 134 | 100 00 | 14 | 169 | 100 00 | 33 | 640 | 100 00 | 4 | 13 | 100 00 |

[1]Excludes unknown income

**Table 2-195. CUMULATIVE PERCENTAGE DISTRIBUTION OF PREFORMED NIACIN INTAKE VALUES IN MILLIGRAMS FOR PERSONS AGED 65 YEARS AND OVER BY SEX AND RACE FOR INCOME LEVELS UNITED STATES, 1971-74**

| Niacin in mg | Total | | | Male | | | Female | | |
|---|---|---|---|---|---|---|---|---|---|
| | Examined persons | Estimated population in thousands | Cumulative percent | Examined persons | Estimated population in thousands | Cumulative percent | Examined persons | Estimated population in thousands | Cumulative percent |
| | All incomes | | | | | | | | |
| Total | 3 479 | 12 774 | 100 00 | 1 657 | 5 496 | 100 00 | 1 822 | 7 277 | 100 00 |
| Less than 1 5 | 9 | 26 | 0 21 | 2 | 12 | 0 22 | 7 | 14 | 0 20 |
| 1 5-1 9 | 6 | 18 | 0 35 | – | – | 0 22 | 6 | 18 | 0 45 |
| 2 0-2 4 | 7 | 15 | 0 47 | 1 | 6 | 0 33 | 6 | 9 | 0 57 |
| 2 5-2 9 | 16 | 40 | 0 78 | 4 | 8 | 0 48 | 12 | 32 | 1 02 |
| 3 0-3 4 | 22 | 53 | 1 20 | 8 | 12 | 0 70 | 14 | 41 | 1 58 |
| 3 5-3 9 | 36 | 112 | 2 08 | 11 | 30 | 1 24 | 25 | 82 | 2 71 |
| 4 0-4 4 | 38 | 139 | 3 17 | 7 | 14 | 1 50 | 31 | 125 | 4 43 |
| 4 5-4 9 | 69 | 194 | 4 69 | 20 | 35 | 2 14 | 49 | 159 | 6 61 |
| 5 0-5 9 | 165 | 527 | 8 81 | 47 | 97 | 3 89 | 118 | 430 | 12 52 |
| 6 0-6 9 | 173 | 551 | 13 13 | 56 | 152 | 6 67 | 117 | 399 | 18 01 |
| 7 0-7 9 | 216 | 711 | 18 69 | 82 | 218 | 10 63 | 134 | 493 | 24 78 |
| 8 0-8 9 | 227 | 814 | 25 06 | 82 | 233 | 14 88 | 145 | 581 | 32 76 |
| 9 0-9 9 | 246 | 886 | 32 00 | 81 | 247 | 19 38 | 165 | 639 | 41 54 |
| 10 0-10 9 | 258 | 898 | 39 03 | 102 | 334 | 25 46 | 156 | 564 | 49 29 |
| 11 0-11 9 | 240 | 894 | 46 04 | 111 | 361 | 32 02 | 129 | 534 | 56 62 |
| 12 0-12 9 | 235 | 940 | 53 40 | 113 | 414 | 39 55 | 122 | 526 | 63 86 |
| 13 0-13 9 | 206 | 895 | 60 40 | 100 | 359 | 46 08 | 106 | 536 | 71 22 |
| 14 0-14 9 | 184 | 686 | 65 77 | 94 | 301 | 51 56 | 90 | 385 | 76 51 |
| 15 0-15 9 | 164 | 591 | 70 40 | 95 | 339 | 57 72 | 69 | 252 | 79 97 |
| 16 0-16 9 | 141 | 553 | 74 73 | 76 | 267 | 62 58 | 65 | 287 | 83 90 |
| 17 0-17 9 | 121 | 479 | 78 48 | 81 | 321 | 68 41 | 40 | 159 | 86 08 |
| 18 0-18 9 | 111 | 449 | 82 00 | 67 | 245 | 72 88 | 44 | 204 | 88 89 |
| 19 0-19 9 | 95 | 370 | 84 89 | 61 | 205 | 76 60 | 34 | 165 | 91 16 |
| 20 0-20 9 | 63 | 268 | 86 99 | 45 | 177 | 79 82 | 18 | 90 | 92 40 |
| 21 0-21 9 | 65 | 258 | 89 01 | 40 | 158 | 82 70 | 25 | 10 | 93 77 |
| 22 0-22 9 | 50 | 180 | 90 42 | 32 | 108 | 84 66 | 18 | 73 | 94 77 |
| 23 0 or more | 316 | 1 224 | 100 00 | 239 | 843 | 100 00 | 77 | 381 | 100 00 |
| | Income below poverty level[1] | | | | | | | | |
| Total | 816 | 2 259 | 100 00 | 335 | 787 | 100 00 | 481 | 1 472 | 100 00 |
| Less than 1 5 | 5 | 17 | 0 76 | 2 | 12 | 1 56 | 3 | 5 | 0 34 |
| 1 5-1 9 | 3 | 11 | 1 24 | – | – | 1 56 | 3 | 11 | 1 07 |
| 2 0-2 4 | 4 | 5 | 1 48 | – | – | 1 56 | 4 | 5 | 1 43 |
| 2 5-2 9 | 5 | 9 | 1 86 | 2 | 2 | 1 81 | 3 | 7 | 1 88 |
| 3 0-3 4 | 11 | 23 | 2 87 | 5 | 8 | 2 79 | 6 | 15 | 2 91 |
| 3 5-3 9 | 16 | 52 | 5 18 | 5 | 17 | 4 94 | 11 | 35 | 5 31 |
| 4 0-4 4 | 18 | 59 | 7 79 | 4 | 6 | 5 71 | 14 | 53 | 8 90 |
| 4 5-4 9 | 38 | 95 | 11 99 | 11 | 17 | 7 87 | 27 | 78 | 14 19 |
| 5 0-5 9 | 54 | 128 | 17 66 | 18 | 30 | 11 68 | 36 | 98 | 20 85 |
| 6 0-6 9 | 66 | 142 | 23 94 | 17 | 26 | 15 02 | 49 | 116 | 28 72 |
| 7 0-7 9 | 68 | 168 | 31 39 | 24 | 46 | 20 90 | 44 | 122 | 36 99 |
| 8 0-8 9 | 61 | 190 | 39 80 | 25 | 66 | 29 29 | 36 | 124 | 45 42 |
| 9 0-9 9 | 60 | 156 | 46 70 | 19 | 42 | 34 57 | 41 | 114 | 53 18 |
| 10 0-10 9 | 51 | 143 | 53 02 | 21 | 54 | 41 41 | 30 | 89 | 59 23 |
| 11 0-11 9 | 65 | 191 | 61 48 | 30 | 66 | 49 75 | 35 | 125 | 67 76 |
| 12 0-12 9 | 33 | 109 | 66 31 | 16 | 45 | 55 48 | 17 | 64 | 72 10 |
| 13 0-13 9 | 35 | 88 | 70 22 | 16 | 30 | 59 29 | 19 | 58 | 76 07 |
| 14 0-14 9 | 39 | 91 | 74 26 | 23 | 46 | 65 13 | 16 | 45 | 79 14 |
| 15 0-15 9 | 27 | 74 | 77 54 | 12 | 26 | 68 39 | 15 | 48 | 82 44 |
| 16 0-16 9 | 19 | 70 | 80 65 | 7 | 26 | 71 71 | 12 | 44 | 85 42 |
| 17 0-17 9 | 22 | 63 | 83 44 | 11 | 36 | 76 25 | 11 | 27 | 87 29 |
| 18 0-18 9 | 13 | 41 | 85 27 | 7 | 29 | 79 95 | 6 | 12 | 88 11 |
| 19 0-19 9 | 20 | 80 | 88 80 | 13 | 31 | 83 84 | 7 | 49 | 91 45 |
| 20 0-20 9 | 13 | 54 | 91 19 | 5 | 14 | 85 64 | 8 | 40 | 94 15 |
| 21 0-21 9 | 11 | 28 | 92 41 | 5 | 15 | 87 53 | 6 | 13 | 95 02 |
| 22 0-22 9 | 3 | 5 | 92 62 | 1 | 1 | 87 60 | 2 | 4 | 95 30 |
| 23 0 or more | 56 | 167 | 100 00 | 36 | 98 | 100 00 | 20 | 69 | 100 00 |
| | Income above poverty level[1] | | | | | | | | |
| Total | 2 503 | 9 872 | 100 00 | 1 242 | 4 438 | 100 00 | 1 261 | 5 433 | 100 00 |
| Less than 1 5 | 4 | 9 | 0 09 | – | – | 0 00 | 4 | 9 | 0 17 |
| 1 5-1 9 | 2 | 6 | 0 15 | – | – | 0 00 | 2 | 6 | 0 27 |
| 2 0-2 4 | 1 | 3 | 0 18 | – | – | 0 00 | 1 | 3 | 0 33 |
| 2 5-2 9 | 11 | 32 | 0 50 | 2 | 6 | 0 13 | 9 | 26 | 0 80 |
| 3 0-3 4 | 10 | 29 | 0 79 | 3 | 4 | 0 23 | 7 | 24 | 1 25 |
| 3 5-3 9 | 19 | 59 | 1 39 | 5 | 12 | 0 51 | 14 | 47 | 2 11 |
| 4 0-4 4 | 20 | 80 | 2 20 | 3 | 8 | 0 69 | 17 | 72 | 3 44 |
| 4 5-4 9 | 25 | 84 | 3 05 | 6 | 9 | 0 89 | 19 | 75 | 4 82 |
| 5 0-5 9 | 107 | 379 | 6 89 | 28 | 65 | 2 36 | 79 | 313 | 10 59 |
| 6 0-6 9 | 98 | 366 | 10 60 | 38 | 120 | 5 05 | 60 | 246 | 15 13 |
| 7 0-7 9 | 134 | 500 | 15 66 | 53 | 158 | 8 60 | 81 | 342 | 21 42 |
| 8 0-8 9 | 157 | 599 | 21 72 | 51 | 150 | 11 98 | 106 | 449 | 29 68 |
| 9 0-9 9 | 176 | 691 | 28 73 | 59 | 199 | 16 46 | 117 | 493 | 38 75 |
| 10 0-10 9 | 197 | 722 | 36 04 | 80 | 279 | 22 75 | 117 | 443 | 46 90 |
| 11 0-11 9 | 162 | 640 | 42 52 | 75 | 276 | 28 97 | 87 | 364 | 53 59 |
| 12 0-12 9 | 193 | 805 | 50 68 | 92 | 354 | 36 94 | 101 | 452 | 61 91 |
| 13 0-13 9 | 161 | 748 | 58 26 | 79 | 314 | 44 01 | 82 | 434 | 69 90 |
| 14 0-14 9 | 140 | 581 | 64 15 | 68 | 247 | 49 58 | 72 | 334 | 76 05 |
| 15 0-15 9 | 129 | 488 | 69 09 | 78 | 295 | 56 22 | 51 | 193 | 79 60 |
| 16 0-16 9 | 115 | 455 | 73 70 | 64 | 224 | 61 28 | 51 | 231 | 83 86 |
| 17 0-17 9 | 94 | 389 | 77 64 | 67 | 271 | 67 38 | 27 | 118 | 86 02 |
| 18 0-18 9 | 92 | 360 | 81 28 | 56 | 190 | 71 67 | 36 | 169 | 89 13 |
| 19 0-19 9 | 71 | 277 | 84 09 | 46 | 167 | 75 43 | 25 | 110 | 91 16 |
| 20 0-20 9 | 49 | 206 | 86 18 | 40 | 163 | 79 10 | 9 | 43 | 91 95 |
| 21 0-21 9 | 51 | 220 | 88 40 | 33 | 135 | 82 13 | 18 | 85 | 93 52 |
| 22 0-22 9 | 43 | 162 | 90 05 | 28 | 99 | 84 36 | 15 | 64 | 94 70 |
| 23 0 or more | 242 | 982 | 100 00 | 188 | 694 | 100 00 | 54 | 288 | 100 00 |

**Table 2-195. CUMULATIVE PERCENTAGE DISTRIBUTION OF PREFORMED NIACIN INTAKE VALUES IN MILLIGRAMS FOR PERSONS AGED 65 YEARS AND OVER BY SEX AND RACE FOR INCOME LEVELS UNITED STATES, 1971-74—Con.**

| Niacin in mg | White male | | | Black male | | | White female | | | Black female | | |
|---|---|---|---|---|---|---|---|---|---|---|---|---|
| | Examined persons | Estimated population in thousands | Cumulative percent | Examined persons | Estimated population in thousands | Cumulative percent | Examined persons | Estimated population in thousands | Cumulative percent | Examined persons | Estimated population in thousands | Cumulative percent |
| | All incomes | | | | | | | | | | | |
| Total | 1 344 | 4 970 | 100 00 | 294 | 486 | 100 00 | 1 496 | 6 603 | 100 00 | 318 | 652 | 100 00 |
| Less than 1 5 | 1 | 12 | 0 23 | 1 | 1 | 0 14 | 1 | 1 | 0 01 | 6 | 13 | 2 06 |
| 1 5-1 9 | — | — | 0 23 | — | — | 0 14 | 2 | 6 | 0 10 | 4 | 12 | 3 93 |
| 2 0-2 4 | 1 | 6 | 0 36 | — | — | 0 14 | 3 | 6 | 0 19 | 3 | 3 | 4 44 |
| 2 5-2 9 | 3 | 7 | 0 50 | 1 | 1 | 0 30 | 7 | 19 | 0 48 | 5 | 13 | 6 45 |
| 3 0-3 4 | 2 | 2 | 0 55 | 5 | 7 | 1 65 | 10 | 36 | 1 03 | 4 | 5 | 7 16 |
| 3 5-3 9 | 5 | 25 | 1 05 | 6 | 5 | 2 75 | 15 | 63 | 1 99 | 9 | 15 | 9 40 |
| 4 0-4 4 | 6 | 13 | 1 31 | 1 | 1 | 2 86 | 24 | 117 | 3 77 | 7 | 8 | 10 60 |
| 4 5-4 9 | 6 | 17 | 1 65 | 13 | 17 | 6 37 | 32 | 121 | 5 60 | 17 | 38 | 16 46 |
| 5 0-5 9 | 26 | 68 | 3 01 | 21 | 29 | 12 33 | 83 | 369 | 11 19 | 35 | 61 | 25 81 |
| 6 0-6 9 | 40 | 125 | 5 53 | 16 | 27 | 17 92 | 93 | 350 | 16 49 | 24 | 49 | 33 36 |
| 7 0-7 9 | 59 | 185 | 9 25 | 23 | 33 | 24 74 | 98 | 418 | 22 82 | 35 | 71 | 44 23 |
| 8 0-8 9 | 59 | 169 | 12 65 | 22 | 59 | 36 88 | 122 | 545 | 31 07 | 23 | 35 | 49 66 |
| 9 0-9 9 | 60 | 216 | 16 99 | 20 | 31 | 43 24 | 130 | 578 | 39 82 | 34 | 60 | 58 93 |
| 10 0-10 9 | 75 | 295 | 22 92 | 25 | 35 | 50 40 | 136 | 527 | 47 80 | 17 | 28 | 63 25 |
| 11 0-11 9 | 90 | 328 | 29 52 | 21 | 33 | 57 15 | 115 | 499 | 55 35 | 13 | 34 | 68 49 |
| 12 0-12 9 | 100 | 385 | 37 27 | 13 | 29 | 63 05 | 105 | 478 | 62 59 | 17 | 48 | 75 92 |
| 13 0-13 9 | 83 | 328 | 43 88 | 14 | 24 | 68 00 | 96 | 508 | 70 28 | 10 | 28 | 80 23 |
| 14 0-14 9 | 79 | 286 | 49 63 | 13 | 14 | 70 96 | 78 | 354 | 75 65 | 11 | 27 | 84 41 |
| 15 0-15 9 | 79 | 305 | 55 76 | 15 | 31 | 77 38 | 57 | 235 | 79 21 | 12 | 17 | 86 98 |
| 16 0-16 9 | 71 | 263 | 61 05 | 5 | 4 | 78 16 | 56 | 263 | 83 19 | 9 | 24 | 90 61 |
| 17 0-17 9 | 73 | 302 | 67 13 | 7 | 16 | 81 47 | 36 | 155 | 85 53 | 4 | 4 | 91 25 |
| 18 0-18 9 | 61 | 236 | 71 88 | 6 | 10 | 83 47 | 39 | 199 | 88 54 | 5 | 5 | 92 06 |
| 19 0-19 9 | 55 | 189 | 75 69 | 4 | 11 | 85 73 | 33 | 164 | 91 02 | 1 | 1 | 92 22 |
| 20 0-20 9 | 43 | 176 | 79 22 | 2 | 1 | 86 04 | 16 | 81 | 92 24 | 2 | 10 | 93 75 |
| 21 0-21 9 | 37 | 155 | 82 33 | 3 | 4 | 86 77 | 21 | 88 | 93 58 | 4 | 11 | 95 50 |
| 22 0-22 9 | 27 | 99 | 84 32 | 5 | 9 | 88 59 | 17 | 72 | 94 66 | 1 | 1 | 95 63 |
| 23 0 or more | 203 | 779 | 100 00 | 32 | 55 | 100 00 | 71 | 352 | 100 00 | 6 | 28 | 100 00 |
| | Income below poverty level[1] | | | | | | | | | | | |
| Total | 204 | 595 | 100 00 | 128 | 186 | 100 00 | 321 | 1 165 | 100 00 | 158 | 300 | 100 00 |
| Less than 1 5 | 1 | 12 | 1 95 | 1 | 1 | 0 36 | — | — | 0 00 | 3 | 5 | 1 65 |
| 1 5-1 9 | — | — | 1 95 | — | — | 0 36 | 1 | 1 | 0 13 | 2 | 9 | 4 75 |
| 2 0-2 4 | — | — | 1 95 | — | — | 0 36 | 2 | 3 | 0 37 | 2 | 2 | 5 58 |
| 2 5-2 9 | 2 | 2 | 2 29 | — | — | 0 36 | 1 | 3 | 0 64 | 2 | 4 | 6 75 |
| 3 0-3 4 | 1 | 1 | 2 53 | 3 | 3 | 2 04 | 4 | 12 | 1 70 | 2 | 3 | 7 69 |
| 3 5-3 9 | 2 | 14 | 4 91 | 3 | 3 | 3 54 | 6 | 27 | 3 99 | 4 | 4 | 9 17 |
| 4 0-4 4 | 3 | 6 | 5 84 | 1 | 1 | 3 82 | 8 | 46 | 7 98 | 6 | 6 | 11 32 |
| 4 5-4 9 | 1 | 3 | 6 27 | 10 | 14 | 11 58 | 14 | 47 | 12 00 | 13 | 31 | 21 65 |
| 5 0-5 9 | 6 | 14 | 8 68 | 12 | 16 | 20 00 | 23 | 84 | 19 22 | 13 | 14 | 26 27 |
| 6 0-6 9 | 9 | 18 | 11 72 | 8 | 8 | 24 39 | 34 | 95 | 27 38 | 15 | 21 | 33 19 |
| 7 0-7 9 | 15 | 37 | 17 91 | 9 | 9 | 29 46 | 22 | 77 | 34 01 | 22 | 45 | 48 06 |
| 8 0-8 9 | 19 | 44 | 25 34 | 6 | 22 | 41 22 | 28 | 110 | 43 47 | 8 | 14 | 52 68 |
| 9 0-9 9 | 11 | 30 | 30 29 | 8 | 12 | 47 71 | 27 | 91 | 51 31 | 14 | 23 | 60 26 |
| 10 0-10 9 | 12 | 40 | 37 10 | 9 | 13 | 54 85 | 24 | 75 | 57 71 | 6 | 15 | 65 14 |
| 11 0-11 9 | 20 | 57 | 46 64 | 10 | 9 | 59 63 | 28 | 111 | 67 20 | 7 | 15 | 70 11 |
| 12 0-12 9 | 12 | 35 | 52 57 | 4 | 10 | 64 89 | 12 | 45 | 71 04 | 5 | 19 | 76 55 |
| 13 0-13 9 | 10 | 24 | 56 67 | 6 | 6 | 67 87 | 14 | 43 | 74 73 | 5 | 15 | 81 64 |
| 14 0-14 9 | 15 | 37 | 62 88 | 8 | 9 | 72 74 | 10 | 32 | 77 49 | 5 | 10 | 85 06 |
| 15 0-15 9 | 4 | 10 | 64 59 | 8 | 15 | 81 07 | 8 | 41 | 80 98 | 7 | 8 | 87 66 |
| 16 0-16 9 | 6 | 25 | 68 86 | 1 | 1 | 81 45 | 8 | 33 | 83 78 | 4 | 11 | 91 46 |
| 17 0-17 9 | 7 | 26 | 73 25 | 3 | 7 | 85 47 | 9 | 25 | 85 92 | 2 | 2 | 92 29 |
| 18 0-18 9 | 5 | 26 | 77 54 | 2 | 4 | 87 41 | 3 | 10 | 86 74 | 3 | 3 | 93 15 |
| 19 0-19 9 | 10 | 27 | 82 10 | 2 | 3 | 88 90 | 7 | 49 | 90 96 | — | — | 93 15 |
| 20 0-20 9 | 4 | 13 | 84 35 | 1 | 1 | 89 32 | 7 | 38 | 94 25 | 1 | 1 | 93 62 |
| 21 0-21 9 | 4 | 14 | 86 72 | 1 | 1 | 89 75 | 4 | 11 | 95 16 | 2 | 2 | 94 33 |
| 22 0-22 9 | 1 | 1 | 86 81 | — | — | 89 75 | 1 | 3 | 95 44 | 1 | 1 | 94 61 |
| 23 0 or more | 24 | 79 | 100 00 | 12 | 19 | 100 00 | 16 | 53 | 100 00 | 4 | 16 | 100 00 |
| | Income above poverty level[1] | | | | | | | | | | | |
| Total | 1 077 | 4 127 | 100 00 | 149 | 277 | 100 00 | 1 113 | 5,120 | 100 00 | 142 | 298 | 100 00 |
| Less than 1 5 | — | — | 0 00 | — | — | 0 00 | 1 | 1 | 0 02 | 3 | 8 | 2 85 |
| 1 5-1 9 | — | — | 0 00 | — | — | 0 00 | 1 | 5 | 0 11 | 1 | 1 | 3 18 |
| 2 0-2 4 | — | — | 0 00 | — | — | 0 00 | 1 | 3 | 0 16 | — | — | 3 18 |
| 2 5-2 9 | 1 | 5 | 0 13 | 1 | 1 | 0 28 | 6 | 16 | 0 48 | 3 | 10 | 6 39 |
| 3 0-3 4 | 1 | 1 | 0 15 | 2 | 3 | 1 52 | 5 | 23 | 0 92 | 2 | 2 | 7 01 |
| 3 5-3 9 | 3 | 11 | 0 40 | 2 | 2 | 2 18 | 9 | 36 | 1 63 | 5 | 10 | 10 42 |
| 4 0-4 4 | 3 | 8 | 0 59 | — | — | 2 18 | 16 | 71 | 3 01 | 1 | 1 | 10 90 |
| 4 5-4 9 | 4 | 7 | 0 76 | 1 | 1 | 2 42 | 17 | 72 | 4 42 | 2 | 3 | 11 96 |
| 5 0-5 9 | 20 | 53 | 2 05 | 8 | 12 | 6 72 | 58 | 272 | 9 73 | 21 | 42 | 25 90 |
| 6 0-6 9 | 30 | 101 | 4 49 | 8 | 19 | 13 60 | 55 | 237 | 14 36 | 5 | 10 | 29 11 |
| 7 0-7 9 | 42 | 140 | 7 87 | 11 | 18 | 20 11 | 71 | 319 | 20 58 | 9 | 19 | 35 60 |
| 8 0-8 9 | 36 | 115 | 10 65 | 14 | 30 | 30 88 | 91 | 427 | 28 93 | 15 | 22 | 42 82 |
| 9 0-9 9 | 48 | 181 | 15 05 | 10 | 17 | 36 88 | 97 | 455 | 37 82 | 19 | 37 | 55 15 |
| 10 0-10 9 | 62 | 253 | 21 18 | 16 | 22 | 44 67 | 103 | 420 | 46 02 | 11 | 14 | 59 70 |
| 11 0-11 9 | 65 | 253 | 27 31 | 10 | 23 | 53 06 | 80 | 343 | 52 72 | 6 | 19 | 66 14 |
| 12 0-12 9 | 84 | 335 | 35 43 | 8 | 18 | 59 67 | 90 | 429 | 61 11 | 11 | 22 | 73 67 |
| 13 0-13 9 | 68 | 289 | 42 44 | 8 | 19 | 66 37 | 77 | 422 | 69 34 | 5 | 13 | 77 99 |
| 14 0-14 9 | 61 | 241 | 48 27 | 5 | 5 | 68 31 | 67 | 318 | 75 55 | 5 | 16 | 83 39 |
| 15 0-15 9 | 71 | 277 | 54 98 | 6 | 15 | 73 72 | 46 | 184 | 79 15 | 5 | 9 | 86 41 |
| 16 0-16 9 | 62 | 223 | 60 37 | 2 | 2 | 74 31 | 47 | 225 | 83 54 | 4 | 6 | 88 55 |
| 17 0-17 9 | 63 | 262 | 66 72 | 4 | 9 | 77 43 | 25 | 116 | 85 80 | 2 | 2 | 89 10 |
| 18 0-18 9 | 52 | 184 | 71 19 | 4 | 6 | 79 65 | 35 | 168 | 89 08 | 1 | 1 | 89 53 |
| 19 0-19 9 | 43 | 155 | 74 94 | 2 | 8 | 82 63 | 24 | 109 | 91 21 | 1 | 1 | 89 89 |
| 20 0-20 9 | 39 | 162 | 78 88 | 1 | 1 | 82 88 | 8 | 34 | 91 88 | 1 | 9 | 92 75 |
| 21 0-21 9 | 31 | 132 | 82 07 | 2 | 3 | 83 88 | 16 | 76 | 93 37 | 2 | 9 | 95 86 |
| 22 0-22 9 | 23 | 90 | 84 24 | 5 | 9 | 87 09 | 15 | 64 | 94 61 | — | — | 95 86 |
| 23 0 or more | 165 | 650 | 100 00 | 19 | 36 | 100 00 | 52 | 276 | 100 00 | 2 | 12 | 100 00 |

[1]Excludes unknown income

**Table 2-196. CUMULATIVE PERCENTAGE DISTRIBUTION OF PREFORMED NIACIN INTAKE VALUES IN MILLIGRAMS PER 1,000 CALORIES FOR PERSONS AGED 1 YEAR BY SEX AND RACE FOR INCOME LEVELS UNITED STATES, 1971-74**

| Niacin in mg per 1 000 cal | Total | | | Male | | | Female | | |
|---|---|---|---|---|---|---|---|---|---|
| | Examined persons | Estimated population in thousands | Cumulative percent | Examined persons | Estimated population in thousands | Cumulative percent | Examined persons | Estimated population in thousands | Cumulative percent |
| | All incomes | | | | | | | | |
| Total | 553 | 3 313 | 100 00 | 286 | 1 693 | 100 00 | 267 | 1 620 | 100 00 |
| Less than 1 5 | 2 | 5 | 0 15 | 1 | 4 | 0 22 | 1 | 1 | 0 08 |
| 1 5-1 9 | 4 | 22 | 0 83 | 1 | 8 | 0 71 | 3 | 14 | 0 94 |
| 2 0-2 4 | 4 | 30 | 1 73 | 2 | 10 | 1 31 | 2 | 20 | 2 17 |
| 2 5-2 9 | 15 | 100 | 4 77 | 9 | 51 | 4 30 | 6 | 50 | 5 25 |
| 3 0-3 4 | 28 | 164 | 9 72 | 16 | 91 | 9 65 | 12 | 73 | 9 79 |
| 3 5-3 9 | 43 | 266 | 17 73 | 19 | 106 | 15 93 | 24 | 159 | 19 62 |
| 4 0-4 4 | 34 | 217 | 24 29 | 22 | 157 | 25 20 | 12 | 60 | 23 34 |
| 4 5-4 9 | 61 | 413 | 36 74 | 34 | 236 | 39 12 | 27 | 177 | 34 26 |
| 5 0-5 9 | 99 | 559 | 53 63 | 45 | 243 | 53 45 | 54 | 317 | 53 81 |
| 6 0-6 9 | 73 | 420 | 66 30 | 39 | 230 | 67 06 | 34 | 190 | 65 51 |
| 7 0-7 9 | 60 | 326 | 76 14 | 32 | 191 | 78 33 | 28 | 135 | 73 84 |
| 8 0-8 9 | 35 | 213 | 82 57 | 12 | 83 | 83 22 | 23 | 130 | 81 88 |
| 9 0-9 9 | 21 | 129 | 86 47 | 13 | 71 | 87 39 | 8 | 59 | 85 50 |
| 10 0-10 9 | 22 | 132 | 90 44 | 12 | 61 | 91 00 | 10 | 71 | 89 86 |
| 11 0-11 9 | 18 | 99 | 93 44 | 13 | 83 | 95 92 | 5 | 16 | 90 85 |
| 12 0-12 9 | 10 | 83 | 95 96 | 4 | 18 | 96 96 | 6 | 66 | 94 91 |
| 13 0-13 9 | 6 | 29 | 96 83 | 3 | 8 | 97 41 | 3 | 21 | 96 21 |
| 14 0-14 9 | 1 | 4 | 96 94 | – | – | 97 41 | 1 | 4 | 96 44 |
| 15 0-15 9 | 5 | 43 | 98 23 | 2 | 14 | 98 27 | 3 | 28 | 98 20 |
| 16 0-16 9 | 4 | 16 | 98 71 | 2 | 6 | 98 59 | 2 | 10 | 98 82 |
| 17 0-17 9 | 2 | 9 | 98 96 | 2 | 9 | 99 10 | – | – | 98 82 |
| 18 0-18 9 | 2 | 11 | 99 30 | – | – | 99 10 | 2 | 11 | 99 51 |
| 19 0-19 9 | – | – | 99 30 | – | – | 99 10 | – | – | 99 51 |
| 20 0-20 9 | 3 | 15 | 99 77 | 2 | 7 | 99 54 | 1 | 8 | 100 00 |
| 21 or more | 1 | 8 | 100 00 | 1 | 8 | 100 00 | – | – | 100 00 |
| | Income below poverty level[1] | | | | | | | | |
| Total | 139 | 610 | 100 00 | 68 | 309 | 100 00 | 71 | 302 | 100 00 |
| Less than 1 5 | – | – | 0 00 | – | – | 0 00 | – | – | 0 00 |
| 1 5-1 9 | 1 | 2 | 0 36 | – | – | 0 00 | 1 | 2 | 0 73 |
| 2 0-2 4 | 1 | 6 | 1 37 | 1 | 6 | 1 99 | – | – | 0 73 |
| 2 5-2 9 | 7 | 36 | 7 23 | 4 | 12 | 5 86 | 3 | 24 | 8 63 |
| 3 0-3 4 | 8 | 26 | 11 46 | 3 | 6 | 7 69 | 5 | 20 | 15 31 |
| 3 5-3 9 | 11 | 35 | 17 20 | 4 | 10 | 11 09 | 7 | 25 | 23 46 |
| 4 0-4 4 | 6 | 32 | 22 51 | 3 | 25 | 19 09 | 3 | 8 | 26 01 |
| 4 5-4 9 | 16 | 86 | 36 61 | 9 | 53 | 36 22 | 7 | 33 | 37 01 |
| 5 0-5 9 | 29 | 130 | 57 86 | 15 | 62 | 56 18 | 14 | 68 | 59 58 |
| 6 0-6 9 | 24 | 92 | 72 95 | 12 | 41 | 69 38 | 12 | 51 | 76 60 |
| 7 0-7 9 | 17 | 67 | 83 85 | 7 | 46 | 84 44 | 10 | 20 | 83 25 |
| 8 0-8 9 | 8 | 42 | 90 70 | 5 | 22 | 91 48 | 3 | 20 | 89 90 |
| 9 0-9 9 | 1 | 10 | 92 31 | 1 | 10 | 94 67 | – | – | 89 90 |
| 10 0-10 9 | 3 | 7 | 93 40 | 2 | 5 | 96 29 | 1 | 2 | 90 45 |
| 11 0-11 9 | 2 | 14 | 95 74 | 1 | 10 | 99 45 | 1 | 5 | 91 94 |
| 12 0-12 9 | 3 | 18 | 98 63 | 1 | 2 | 100 00 | 2 | 16 | 97 24 |
| 13 0-13 9 | 1 | 2 | 98 92 | – | – | 100 00 | 1 | 2 | 97 83 |
| 14 0-14 9 | – | – | 98 92 | – | – | 100 00 | – | – | 97 83 |
| 15 0-15 9 | – | – | 98 92 | – | – | 100 00 | – | – | 97 83 |
| 16 0-16 9 | 1 | 7 | 100 00 | – | – | 100 00 | 1 | 7 | 100 00 |
| 17 0-17 9 | – | – | 100 00 | – | – | 100 00 | – | – | 100 00 |
| 18 0-18 9 | – | – | 100 00 | – | – | 100 00 | – | – | 100 00 |
| 19 0-19 9 | – | – | 100 00 | – | – | 100 00 | – | – | 100 00 |
| 20 0-20 9 | – | – | 100 00 | – | – | 100 00 | – | – | 100 00 |
| 21 or more | – | – | 100 00 | – | – | 100 00 | – | – | 100 00 |
| | Income above poverty level[1] | | | | | | | | |
| Total | 404 | 2 645 | 100 00 | 212 | 1 347 | 100 00 | 192 | 1 298 | 100 00 |
| Less than 1 5 | 2 | 5 | 0 19 | 1 | 4 | 0 28 | 1 | 1 | 0 09 |
| 1 5-1 9 | 3 | 20 | 0 95 | 1 | 8 | 0 90 | 2 | 12 | 1 01 |
| 2 0-2 4 | 3 | 24 | 1 86 | 1 | 4 | 1 19 | 2 | 20 | 2 54 |
| 2 5-2 9 | 8 | 65 | 4 30 | 5 | 39 | 4 07 | 3 | 26 | 4 55 |
| 3 0-3 4 | 20 | 138 | 9 53 | 13 | 85 | 10 37 | 7 | 53 | 8 66 |
| 3 5-3 9 | 29 | 214 | 17 62 | 13 | 87 | 16 86 | 16 | 127 | 18 41 |
| 4 0-4 4 | 27 | 174 | 24 20 | 18 | 121 | 25 88 | 9 | 53 | 22 47 |
| 4 5-4 9 | 45 | 327 | 36 55 | 25 | 183 | 39 46 | 20 | 144 | 33 54 |
| 5 0-5 9 | 69 | 421 | 52 47 | 29 | 172 | 52 25 | 40 | 249 | 52 69 |
| 6 0-6 9 | 48 | 325 | 64 77 | 27 | 190 | 66 33 | 21 | 136 | 63 15 |
| 7 0-7 9 | 43 | 259 | 74 58 | 25 | 144 | 77 06 | 18 | 115 | 72 00 |
| 8 0-8 9 | 25 | 159 | 80 59 | 6 | 57 | 81 31 | 19 | 102 | 79 83 |
| 9 0-9 9 | 19 | 118 | 85 05 | 12 | 61 | 85 83 | 7 | 57 | 84 25 |
| 10 0-10 9 | 19 | 125 | 89 78 | 10 | 56 | 89 99 | 9 | 69 | 89 56 |
| 11 0-11 9 | 16 | 85 | 93 00 | 12 | 74 | 95 45 | 4 | 12 | 90 46 |
| 12 0-12 9 | 7 | 66 | 95 48 | 3 | 16 | 96 64 | 4 | 50 | 94 29 |
| 13 0-13 9 | 5 | 27 | 96 50 | 3 | 8 | 97 21 | 2 | 19 | 95 78 |
| 14 0-14 9 | 1 | 4 | 96 65 | – | – | 97 21 | 1 | 4 | 96 06 |
| 15 0-15 9 | 5 | 43 | 98 27 | 2 | 14 | 98 28 | 3 | 28 | 98 25 |
| 16 0-16 9 | 3 | 9 | 98 61 | 2 | 6 | 98 69 | 1 | 4 | 98 53 |
| 17 0-17 9 | 2 | 9 | 98 93 | 2 | 9 | 99 33 | – | – | 98 53 |
| 18 0-18 9 | 2 | 11 | 99 36 | – | – | 99 33 | 2 | 11 | 99 39 |
| 19 0-19 9 | – | – | 99 36 | – | – | 99 33 | – | – | 99 39 |
| 20 0-20 9 | 2 | 9 | 99 71 | 1 | 1 | 99 42 | 1 | 8 | 100 00 |
| 21 or more | 1 | 8 | 100 00 | 1 | 8 | 100 00 | – | – | 100 00 |

**Table 2-196. CUMULATIVE PERCENTAGE DISTRIBUTION OF PREFORMED NIACIN INTAKE VALUES IN MILLIGRAMS PER 1,000 CALORIES FOR PERSONS AGED 1 YEAR BY SEX AND RACE FOR INCOME LEVELS UNITED STATES, 1971-74—Con.**

| Niacin in mg per 1 000 cal | White male | | | Black male | | | White female | | | Black female | | |
|---|---|---|---|---|---|---|---|---|---|---|---|---|
| | Examined persons | Estimated population in thousands | Cumulative percent | Examined persons | Estimated population in thousands | Cumulative percent | Examined persons | Estimated population in thousands | Cumulative percent | Examined persons | Estimated population in thousands | Cumulative percent |
| | All incomes | | | | | | | | | | | |
| Total | 211 | 1 402 | 100 00 | 72 | 280 | 100 00 | 189 | 1 328 | 100 00 | 73 | 257 | 100 00 |
| Less than 1 5 | 1 | 4 | 0 26 | – | – | 0 00 | 1 | 1 | 0 09 | – | – | 0 00 |
| 1 5-1 9 | 1 | 8 | 0 86 | – | – | 0 00 | 2 | 12 | 0 99 | 1 | 2 | 0 86 |
| 2 0-2 4 | 2 | 10 | 1 58 | – | – | 0 00 | 2 | 20 | 2 49 | – | – | 0 86 |
| 2 5-2 9 | 7 | 48 | 5 03 | 2 | 2 | 0 86 | 5 | 32 | 4 91 | 1 | 18 | 7 76 |
| 3 0-3 4 | 12 | 85 | 11 11 | 3 | 4 | 2 32 | 9 | 59 | 9 35 | 3 | 15 | 13 40 |
| 3 5-3 9 | 15 | 85 | 17 20 | 4 | 21 | 9 83 | 18 | 148 | 20 49 | 6 | 11 | 17 83 |
| 4 0-4 4 | 18 | 138 | 27 06 | 4 | 19 | 16 52 | 7 | 48 | 24 08 | 5 | 13 | 22 73 |
| 4 5-4 9 | 22 | 191 | 40 68 | 11 | 41 | 31 06 | 19 | 149 | 35 31 | 8 | 28 | 33 57 |
| 5 0-5 9 | 30 | 195 | 54 60 | 15 | 47 | 48 00 | 35 | 257 | 54 68 | 19 | 60 | 56 72 |
| 6 0-6 9 | 26 | 186 | 67 87 | 13 | 44 | 63 86 | 25 | 155 | 66 39 | 7 | 21 | 64 88 |
| 7 0-7 9 | 23 | 133 | 77 36 | 9 | 58 | 84 55 | 17 | 91 | 73 27 | 9 | 28 | 75 72 |
| 8 0-8 9 | 9 | 73 | 82 58 | 3 | 9 | 87 92 | 14 | 81 | 79 34 | 9 | 50 | 95 05 |
| 9 0-9 9 | 11 | 60 | 86 84 | 2 | 11 | 91 83 | 8 | 59 | 83 75 | – | – | 95 05 |
| 10 0-10 9 | 10 | 58 | 90 99 | 2 | 3 | 92 89 | 8 | 66 | 88 69 | 2 | 5 | 97 06 |
| 11 0-11 9 | 11 | 74 | 96 27 | 2 | 9 | 96 21 | 4 | 12 | 89 56 | 1 | 5 | 98 81 |
| 12 0-12 9 | 3 | 16 | 97 40 | 1 | 2 | 96 82 | 6 | 66 | 94 51 | – | – | 98 81 |
| 13 0-13 9 | 3 | 8 | 97 95 | – | – | 96 82 | 1 | 18 | 95 87 | 2 | 3 | 100 00 |
| 14 0-14 9 | – | – | 97 95 | – | – | 96 82 | 1 | 4 | 96 15 | – | – | 100 00 |
| 15 0-15 9 | 1 | 6 | 98 35 | 1 | 9 | 100 00 | 3 | 28 | 98 29 | – | – | 100 00 |
| 16 0-16 9 | 2 | 6 | 98 74 | – | – | 100 00 | 2 | 10 | 99 05 | – | – | 100 00 |
| 17 0-17 9 | 2 | 9 | 99 35 | – | – | 100 00 | – | – | 99 05 | – | – | 100 00 |
| 18 0-18 9 | – | – | 99 35 | – | – | 100 00 | 1 | 5 | 99 40 | – | – | 100 00 |
| 19 0-19 9 | – | – | 99 35 | – | – | 100 00 | – | – | 99 40 | – | – | 100 00 |
| 20 0 20 9 | 1 | 1 | 99 44 | – | – | 100 00 | 1 | 8 | 100 00 | – | – | 100 00 |
| 21 or more | 1 | 8 | 100 00 | – | – | 100 00 | – | – | 100 00 | – | – | 100 00 |
| | Income below poverty level[1] | | | | | | | | | | | |
| Total | 30 | 158 | 100 00 | 38 | 151 | 100 00 | 27 | 146 | 100 00 | 42 | 142 | 100 00 |
| Less than 1 5 | – | – | 0 00 | – | – | 0 00 | – | – | 0 00 | – | – | 0 00 |
| 1 5-1 9 | – | – | 0 00 | – | – | 0 00 | – | – | 0 00 | 1 | 2 | 1 55 |
| 2 0-2 4 | 1 | 6 | 3 89 | – | – | 0 00 | – | – | 0 00 | – | – | 1 55 |
| 2 5-2 9 | 2 | 10 | 9 94 | 2 | 2 | 1 59 | 2 | 6 | 4 15 | 1 | 18 | 14 04 |
| 3 0-3 4 | 2 | 4 | 12 49 | 1 | 2 | 2 68 | 3 | 14 | 13 45 | 2 | 7 | 18 66 |
| 3 5-3 9 | 3 | 9 | 18 09 | 1 | 2 | 3 77 | 4 | 18 | 26 00 | 3 | 6 | 23 02 |
| 4 0-4 4 | 1 | 11 | 24 80 | 2 | 14 | 13 12 | – | – | 26 00 | 3 | 8 | 28 43 |
| 4 5-4 9 | 3 | 32 | 45 26 | 6 | 21 | 26 76 | 3 | 23 | 42 03 | 4 | 10 | 35 28 |
| 5 0-5 9 | 8 | 40 | 70 81 | 7 | 21 | 40 88 | 5 | 38 | 68 23 | 9 | 30 | 56 22 |
| 6 0-6 9 | 2 | 4 | 73 18 | 10 | 37 | 65 40 | 5 | 20 | 82 13 | 5 | 18 | 68 73 |
| 7 0-7 9 | 3 | 13 | 81 44 | 4 | 33 | 87 58 | 2 | 4 | 84 61 | 8 | 16 | 80 30 |
| 8 0-8 9 | 3 | 16 | 91 57 | 2 | 6 | 91 40 | – | – | 84 61 | 3 | 20 | 94 40 |
| 9 0-9 9 | – | – | 91 57 | 1 | 10 | 97 92 | – | – | 84 61 | – | – | 94 40 |
| 10 0-10 9 | 1 | 4 | 93 81 | 1 | 1 | 98 88 | – | – | 84 61 | 1 | 2 | 95 57 |
| 11 0-11 9 | 1 | 10 | 100 00 | – | – | 98 88 | – | – | 84 61 | 1 | 5 | 98 75 |
| 12 0-12 9 | – | – | 100 00 | 1 | 2 | 100 00 | 2 | 16 | 95 52 | – | – | 98 75 |
| 13 0-13 9 | – | – | 100 00 | – | – | 100 00 | – | – | 95 52 | 1 | 2 | 100 00 |
| 14 0-14 9 | – | – | 100 00 | – | – | 100 00 | – | – | 95 52 | – | – | 100 00 |
| 15 0-15 9 | – | – | 100 00 | – | – | 100 00 | – | – | 95 52 | – | – | 100 00 |
| 16 0-16 9 | – | – | 100 00 | – | – | 100 00 | 1 | 7 | 100 00 | – | – | 100 00 |
| 17 0-17 9 | – | – | 100 00 | – | – | 100 00 | – | – | 100 00 | – | – | 100 00 |
| 18 0-18 9 | – | – | 100 00 | – | – | 100 00 | – | – | 100 00 | – | – | 100 00 |
| 19 0-19 9 | – | – | 100 00 | – | – | 100 00 | – | – | 100 00 | – | – | 100 00 |
| 20 0-20 9 | – | – | 100 00 | – | – | 100 00 | – | – | 100 00 | – | – | 100 00 |
| 21 or more | – | – | 100 00 | – | – | 100 00 | – | – | 100 00 | – | – | 100 00 |
| | Income above poverty level[1] | | | | | | | | | | | |
| Total | 178 | 1 223 | 100 00 | 32 | 118 | 100 00 | 159 | 1 169 | 100 00 | 30 | 107 | 100 00 |
| Less than 1 5 | 1 | 4 | 0 30 | – | – | 0 00 | 1 | 1 | 0 10 | – | – | 0 00 |
| 1 5-1 9 | 1 | 8 | 0 99 | – | – | 0 00 | 2 | 12 | 1 12 | – | – | 0 00 |
| 2 0-2 4 | 1 | 4 | 1 31 | – | – | 0 00 | 2 | 20 | 2 82 | – | – | 0 00 |
| 2 5-2 9 | 5 | 39 | 4 48 | – | – | 0 00 | 3 | 26 | 5 05 | – | – | 0 00 |
| 3 0-3 4 | 10 | 81 | 11 12 | 2 | 2 | 2 07 | 6 | 45 | 8 93 | 1 | 8 | 7 46 |
| 3 5-3 9 | 11 | 75 | 17 28 | 2 | 12 | 12 30 | 13 | 121 | 19 31 | 3 | 5 | 12 34 |
| 4 0-4 4 | 16 | 117 | 26 83 | 2 | 5 | 16 21 | 7 | 48 | 23 39 | 2 | 5 | 16 96 |
| 4 5-4 9 | 19 | 159 | 39 80 | 5 | 20 | 33 24 | 16 | 126 | 34 13 | 4 | 18 | 34 00 |
| 5 0-5 9 | 21 | 146 | 51 75 | 8 | 26 | 55 35 | 30 | 219 | 52 85 | 10 | 30 | 61 97 |
| 6 0-6 9 | 24 | 182 | 66 65 | 3 | 7 | 61 63 | 19 | 133 | 64 18 | 2 | 3 | 64 96 |
| 7 0-7 9 | 20 | 120 | 76 45 | 5 | 25 | 82 36 | 15 | 88 | 71 69 | 1 | 11 | 75 71 |
| 8 0-8 9 | 6 | 57 | 81 13 | – | – | 82 36 | 14 | 81 | 78 58 | 5 | 21 | 95 53 |
| 9 0-9 9 | 11 | 60 | 86 01 | 1 | 1 | 83 30 | 7 | 57 | 83 48 | – | – | 95 53 |
| 10 0-10 9 | 9 | 55 | 90 47 | 1 | 2 | 84 59 | 8 | 66 | 89 08 | 1 | 3 | 98 80 |
| 11 0-11 9 | 10 | 64 | 95 72 | 2 | 9 | 92 47 | 4 | 12 | 90 07 | – | – | 98 80 |
| 12 0-12 9 | 3 | 16 | 97 02 | – | – | 92 47 | 4 | 50 | 94 33 | – | – | 98 80 |
| 13 0-13 9 | 3 | 8 | 97 65 | – | – | 92 47 | 1 | 18 | 95 87 | 1 | 1 | 100 00 |
| 14 0-14 9 | – | – | 97 65 | – | – | 92 47 | 1 | 4 | 96 19 | – | – | 100 00 |
| 15 0-15 9 | 1 | 6 | 98 11 | 1 | 9 | 100 00 | 3 | 28 | 98 62 | – | – | 100 00 |
| 16 0-16 9 | 2 | 6 | 98 56 | – | – | 100 00 | 1 | 4 | 98 93 | – | – | 100 00 |
| 17 0-17 9 | 2 | 9 | 99 26 | – | – | 100 00 | – | – | 98 93 | – | – | 100 00 |
| 18 0 18 9 | – | – | 99 26 | – | – | 100 00 | 1 | 5 | 99 32 | – | – | 100 00 |
| 19 0-19 9 | – | – | 99 26 | – | – | 100 00 | – | – | 99 32 | – | – | 100 00 |
| 20 0-20 9 | 1 | 1 | 99 36 | – | – | 100 00 | 1 | 8 | 100 00 | – | – | 100 00 |
| 21 or more | 1 | 8 | 100 00 | – | – | 100 00 | – | – | 100 00 | – | – | 100 00 |

[1]Excludes unknown income

**Table 2-197 CUMULATIVE PERCENTAGE DISTRIBUTION OF PREFORMED NIACIN INTAKE VALUES IN MILLIGRAMS PER 1,000 CALORIES FOR PERSONS AGED 2-3 YEARS BY SEX AND RACE FOR INCOME LEVELS UNITED STATES, 1971-74**

| Niacin in mg per 1 000 cal | Total | | | Male | | | Female | | |
|---|---|---|---|---|---|---|---|---|---|
| | Examined persons | Estimated population in thousands | Cumulative percent | Examined persons | Estimated population in thousands | Cumulative percent | Examined persons | Estimated population in thousands | Cumulative percent |
| | All incomes | | | | | | | | |
| Total | 1 170 | 6 963 | 100 00 | 606 | 3 554 | 100 00 | 564 | 3 409 | 100 00 |
| Less than 1 5 | 2 | 3 | 0 05 | 1 | 1 | 0 03 | 1 | 2 | 0 07 |
| 1 5-1 9 | 7 | 64 | 0 96 | – | – | 0 03 | 7 | 64 | 1 93 |
| 2 0-2 4 | 9 | 53 | 1 72 | 6 | 37 | 1 08 | 3 | 15 | 2 38 |
| 2 5-2 9 | 19 | 84 | 2 93 | 11 | 55 | 2 63 | 8 | 29 | 3 24 |
| 3 0-3 4 | 27 | 169 | 5 36 | 11 | 88 | 5 09 | 16 | 82 | 5 63 |
| 3 5-3 9 | 84 | 513 | 12 72 | 41 | 248 | 12 08 | 43 | 264 | 13 39 |
| 4 0-4 4 | 85 | 525 | 20 25 | 46 | 259 | 19 37 | 39 | 266 | 21 18 |
| 4 5-4 9 | 109 | 664 | 29 80 | 58 | 362 | 29 55 | 51 | 302 | 30 05 |
| 5 0-5 9 | 214 | 1 243 | 47 65 | 99 | 570 | 45 60 | 115 | 673 | 49 79 |
| 6 0-6 9 | 191 | 1 156 | 64 25 | 101 | 636 | 63 48 | 90 | 520 | 65 04 |
| 7 0-7 9 | 166 | 1 059 | 79 46 | 86 | 514 | 77 94 | 80 | 545 | 81 04 |
| 8 0-8 9 | 85 | 454 | 85 98 | 47 | 232 | 84 48 | 38 | 222 | 87 54 |
| 9 0-9 9 | 46 | 244 | 89 48 | 30 | 157 | 88 91 | 16 | 87 | 90 08 |
| 10 0-10 9 | 37 | 214 | 92 56 | 17 | 101 | 91 75 | 20 | 113 | 93 40 |
| 11 0-11 9 | 27 | 144 | 94 63 | 13 | 62 | 93 50 | 14 | 82 | 95 80 |
| 12 0-12 9 | 19 | 117 | 96 31 | 12 | 58 | 95 14 | 7 | 59 | 97 53 |
| 13 0 13 9 | 8 | 30 | 96 75 | 7 | 28 | 95 92 | 1 | 3 | 97 61 |
| 14 0-14 9 | 10 | 66 | 97 70 | 6 | 40 | 97 05 | 4 | 26 | 98 37 |
| 15 0-15 9 | 6 | 40 | 98 27 | 5 | 33 | 97 98 | 1 | 7 | 98 58 |
| 16 0-16 9 | 7 | 44 | 98 90 | 3 | 31 | 98 85 | 4 | 13 | 98 95 |
| 17 0-17 9 | 6 | 31 | 99 35 | 2 | 12 | 99 18 | 4 | 20 | 99 53 |
| 18 0-18 9 | 1 | 4 | 99 41 | 1 | 4 | 99 30 | – | – | 99 53 |
| 19 0-19 9 | – | – | 99 41 | – | – | 99 30 | – | – | 99 53 |
| 20 0-20 9 | – | – | 99 41 | – | – | 99 30 | – | – | 99 53 |
| 21 or more | 5 | 41 | 100 00 | 3 | 25 | 100 00 | 2 | 16 | 100 00 |
| | Income below poverty level[1] | | | | | | | | |
| Total | 312 | 1 292 | 100 00 | 165 | 691 | 100 00 | 147 | 600 | 100 00 |
| Less than 1 5 | – | – | 0 00 | – | – | 0 00 | – | – | 0 00 |
| 1 5-1 9 | 1 | 1 | 0 10 | – | – | 0 00 | 1 | 1 | 0 21 |
| 2 0-2 4 | 2 | 4 | 0 40 | 1 | 2 | 0 36 | 1 | 1 | 0 45 |
| 2 5-2 9 | 7 | 27 | 2 47 | 3 | 18 | 3 02 | 4 | 8 | 1 84 |
| 3 0-3 4 | 5 | 17 | 3 79 | 2 | 4 | 3 56 | 3 | 13 | 4 05 |
| 3 5-3 9 | 27 | 117 | 12 88 | 14 | 62 | 12 47 | 13 | 56 | 13 36 |
| 4 0-4 4 | 22 | 94 | 20 16 | 13 | 58 | 20 84 | 9 | 36 | 19 38 |
| 4 5-4 9 | 26 | 112 | 28 84 | 14 | 74 | 31 52 | 12 | 38 | 25 76 |
| 5 0-5 9 | 66 | 253 | 48 39 | 36 | 137 | 51 27 | 30 | 116 | 45 07 |
| 6 0-6 9 | 41 | 155 | 60 42 | 19 | 71 | 61 55 | 22 | 84 | 59 12 |
| 7 0-7 9 | 57 | 282 | 82 22 | 29 | 150 | 83 23 | 28 | 132 | 81 04 |
| 8 0-8 9 | 30 | 130 | 92 27 | 15 | 49 | 90 35 | 15 | 81 | 94 48 |
| 9 0-9 9 | 8 | 19 | 93 72 | 7 | 18 | 92 93 | 1 | 1 | 94 64 |
| 10 0-10 9 | 6 | 26 | 95 76 | 3 | 18 | 95 55 | 3 | 8 | 96 00 |
| 11 0-11 9 | 2 | 4 | 96 05 | 2 | 4 | 96 10 | – | – | 96 00 |
| 12 0-12 9 | 4 | 21 | 97 70 | 2 | 3 | 96 47 | 2 | 19 | 99 11 |
| 13 0-13 9 | 1 | 2 | 97 82 | 1 | 2 | 96 69 | – | – | 99 11 |
| 14 0-14 9 | 1 | 4 | 98 12 | 1 | 4 | 97 26 | – | – | 99 11 |
| 15 0-15 9 | 1 | 2 | 98 25 | 1 | 2 | 97 50 | – | – | 99 11 |
| 16 0-16 9 | 3 | 19 | 99 75 | 1 | 16 | 99 83 | 2 | 3 | 99 65 |
| 17 0-17 9 | 1 | 2 | 99 91 | – | – | 99 83 | 1 | 2 | 100 00 |
| 18 0-18 9 | – | – | 99 91 | – | – | 99 83 | – | – | 100 00 |
| 19 0-19 9 | – | – | 99 91 | – | – | 99 83 | – | – | 100 00 |
| 20 0-20 9 | – | – | 99 91 | – | – | 99 83 | – | – | 100 00 |
| 21 or more | 1 | 1 | 100 00 | 1 | 1 | 100 00 | – | – | 100 00 |
| | Income above poverty level[1] | | | | | | | | |
| Total | 835 | 5 553 | 100 00 | 434 | 2 808 | 100 00 | 401 | 2 744 | 100 00 |
| Less than 1 5 | 2 | 3 | 0 06 | 1 | 1 | 0 04 | 1 | 2 | 0 08 |
| 1 5-1 9 | 6 | 62 | 1 19 | – | – | 0 04 | 6 | 62 | 2 36 |
| 2 0-2 4 | 7 | 49 | 2 07 | 5 | 35 | 1 28 | 2 | 14 | 2 86 |
| 2 5-2 9 | 12 | 57 | 3 10 | 8 | 36 | 2 58 | 4 | 21 | 3 62 |
| 3 0-3 4 | 21 | 148 | 5 76 | 9 | 84 | 5 57 | 12 | 64 | 5 96 |
| 3 5-3 9 | 56 | 394 | 12 85 | 27 | 187 | 12 21 | 29 | 207 | 13 51 |
| 4 0-4 4 | 61 | 428 | 20 55 | 33 | 201 | 19 37 | 28 | 226 | 21 76 |
| 4 5-4 9 | 77 | 509 | 29 71 | 41 | 254 | 28 40 | 36 | 255 | 31 05 |
| 5 0-5 9 | 145 | 975 | 47 28 | 63 | 434 | 43 84 | 82 | 542 | 50 79 |
| 6 0-6 9 | 146 | 984 | 65 01 | 80 | 552 | 63 48 | 66 | 433 | 66 56 |
| 7 0-7 9 | 106 | 757 | 78 63 | 56 | 362 | 76 36 | 50 | 395 | 80 95 |
| 8 0-8 9 | 54 | 320 | 84 40 | 32 | 183 | 82 89 | 22 | 137 | 85 95 |
| 9 0-9 9 | 37 | 219 | 88 35 | 23 | 140 | 87 86 | 14 | 79 | 88 85 |
| 10 0-10 9 | 31 | 188 | 91 73 | 14 | 83 | 90 81 | 17 | 105 | 92 67 |
| 11 0-11 9 | 25 | 140 | 94 26 | 11 | 58 | 92 89 | 14 | 82 | 95 66 |
| 12 0-12 9 | 15 | 96 | 95 98 | 10 | 56 | 94 87 | 5 | 40 | 97 12 |
| 13 0-13 9 | 7 | 29 | 96 51 | 6 | 26 | 95 80 | 1 | 3 | 97 22 |
| 14 0-14 9 | 9 | 62 | 97 63 | 5 | 36 | 97 09 | 4 | 26 | 98 17 |
| 15 0-15 9 | 5 | 39 | 98 32 | 4 | 31 | 98 21 | 1 | 7 | 98 43 |
| 16 0-16 9 | 4 | 24 | 98 76 | 2 | 15 | 98 74 | 2 | 9 | 98 78 |
| 17 0-17 9 | 5 | 29 | 99 29 | 2 | 12 | 99 16 | 3 | 18 | 99 42 |
| 18 0-18 9 | – | – | 99 29 | – | – | 99 16 | – | – | 99 42 |
| 19 0-19 9 | – | – | 99 29 | – | – | 99 16 | – | – | 99 42 |
| 20 0-20 9 | – | – | 99 29 | – | – | 99 16 | – | – | 99 42 |
| 21 or more | 4 | 40 | 100 00 | 2 | 24 | 100 00 | 2 | 16 | 100 00 |

**Table 2-197. CUMULATIVE PERCENTAGE DISTRIBUTION OF PREFORMED NIACIN INTAKE VALUES IN MILLIGRAMS PER 1,000 CALORIES FOR PERSONS AGED 2-3 YEARS BY SEX AND RACE FOR INCOME LEVELS UNITED STATES, 1971-74—Con.**

| Niacin in mg per 1 000 cal | White male | | | Black male | | | White female | | | Black female | | |
|---|---|---|---|---|---|---|---|---|---|---|---|---|
| | Examined persons | Estimated population in thousands | Cumulative percent | Examined persons | Estimated population in thousands | Cumulative percent | Examined persons | Estimated population in thousands | Cumulative percent | Examined persons | Estimated population in thousands | Cumulative percent |
| | All incomes | | | | | | | | | | | |
| Total | 443 | 2 997 | 100 00 | 149 | 479 | 100 00 | 414 | 2 873 | 100 00 | 144 | 505 | 100 00 |
| Less than 1 5 | 1 | 1 | 0 04 | – | – | 0 00 | 1 | 2 | 0 08 | – | – | 0 00 |
| 1 5-1 9 | – | – | 0 04 | – | – | 0 00 | 7 | 64 | 2 30 | – | – | 0 00 |
| 2 0-2 4 | 5 | 35 | 1 20 | 1 | 2 | 0 51 | 2 | 14 | 2 78 | 1 | 1 | 0 29 |
| 2 5-2 9 | 7 | 45 | 2 69 | 2 | 3 | 1 18 | 7 | 27 | 3 72 | 1 | 2 | 0 73 |
| 3 0-3 4 | 8 | 72 | 5 09 | 3 | 16 | 4 47 | 10 | 67 | 6 04 | 5 | 11 | 2 87 |
| 3 5-3 9 | 26 | 201 | 11 79 | 15 | 47 | 14 35 | 32 | 225 | 13 87 | 10 | 32 | 9 20 |
| 4 0-4 4 | 31 | 215 | 18 94 | 14 | 34 | 21 49 | 29 | 219 | 21 49 | 9 | 46 | 18 24 |
| 4 5-4 9 | 41 | 294 | 28 75 | 17 | 68 | 35 67 | 40 | 264 | 30 67 | 11 | 39 | 25 94 |
| 5 0-5 9 | 73 | 490 | 45 12 | 25 | 72 | 50 63 | 81 | 570 | 50 51 | 33 | 101 | 46 00 |
| 6 0-6 9 | 78 | 524 | 62 60 | 16 | 68 | 64 76 | 59 | 379 | 63 69 | 30 | 132 | 72 07 |
| 7 0-7 9 | 59 | 414 | 76 40 | 25 | 93 | 84 20 | 55 | 467 | 79 94 | 25 | 78 | 87 60 |
| 8 0-8 9 | 32 | 196 | 82 94 | 14 | 35 | 91 59 | 31 | 192 | 86 63 | 7 | 29 | 93 42 |
| 9 0-9 9 | 25 | 150 | 87 94 | 5 | 7 | 93 14 | 13 | 81 | 89 47 | 3 | 5 | 94 46 |
| 10 0-10 9 | 13 | 81 | 90 65 | 4 | 20 | 97 31 | 16 | 101 | 92 99 | 3 | 4 | 95 29 |
| 11 0-11 9 | 11 | 60 | 92 65 | 2 | 2 | 97 81 | 13 | 78 | 95 69 | 1 | 4 | 96 14 |
| 12 0-12 9 | 10 | 56 | 94 50 | 2 | 3 | 98 35 | 6 | 58 | 97 70 | 1 | 1 | 96 38 |
| 13 0-13 9 | 5 | 25 | 95 33 | 2 | 3 | 98 93 | 1 | 3 | 97 80 | – | – | 96 38 |
| 14 0-14 9 | 5 | 36 | 96 54 | 1 | 4 | 99 75 | 4 | 26 | 98 71 | – | – | 96 38 |
| 15 0-15 9 | 5 | 33 | 97 64 | – | – | 99 75 | 1 | 7 | 98 95 | – | – | 96 38 |
| 16 0-16 9 | 3 | 31 | 98 68 | – | – | 99 75 | 2 | 9 | 99 28 | 2 | 3 | 97 01 |
| 17 0-17 9 | 2 | 12 | 99 07 | – | – | 99 75 | 2 | 5 | 99 44 | 2 | 15 | 100 00 |
| 18 0-18 9 | 1 | 4 | 99 21 | – | – | 99 75 | – | – | 99 44 | – | – | 100 00 |
| 19 0-19 9 | – | – | 99 21 | – | – | 99 75 | – | – | 99 44 | – | – | 100 00 |
| 20 0-20 9 | – | – | 99 21 | – | – | 99 75 | – | – | 99 44 | – | – | 100 00 |
| 21 or more | 2 | 24 | 100 00 | 1 | 1 | 100 00 | 2 | 16 | 100 00 | – | – | 100 00 |
| | Income below poverty level[1] | | | | | | | | | | | |
| Total | 72 | 423 | 100 00 | 89 | 251 | 100 00 | 68 | 363 | 100 00 | 79 | 238 | 100 00 |
| Less than 1 5 | – | – | 0 00 | – | – | 0 00 | – | – | 0 00 | – | – | 0 00 |
| 1 5-1 9 | – | – | 0 00 | – | – | 0 00 | 1 | 1 | 0 34 | – | – | 0 00 |
| 2 0-2 4 | – | – | 0 00 | 1 | 2 | 0 98 | – | – | 0 34 | 1 | 1 | 0 61 |
| 2 5-2 9 | 2 | 17 | 3 94 | 1 | 2 | 1 69 | 3 | 6 | 2 04 | 1 | 2 | 1 55 |
| 3 0-3 4 | – | – | 3 94 | 2 | 4 | 3 17 | 1 | 9 | 4 57 | 2 | 4 | 3 25 |
| 3 5-3 9 | 6 | 47 | 15 13 | 8 | 14 | 8 86 | 8 | 39 | 15 46 | 5 | 16 | 10 16 |
| 4 0-4 4 | 5 | 43 | 25 27 | 8 | 15 | 14 84 | 5 | 23 | 21 78 | 4 | 13 | 15 71 |
| 4 5-4 9 | 8 | 46 | 36 17 | 6 | 28 | 25 90 | 7 | 30 | 29 98 | 5 | 9 | 19 31 |
| 5 0-5 9 | 19 | 88 | 57 00 | 17 | 49 | 45 21 | 10 | 49 | 43 36 | 20 | 67 | 47 69 |
| 6 0-6 9 | 8 | 37 | 65 82 | 9 | 23 | 54 30 | 7 | 39 | 54 25 | 15 | 45 | 66 55 |
| 7 0-7 9 | 10 | 62 | 80 52 | 18 | 82 | 87 04 | 12 | 86 | 77 95 | 16 | 46 | 85 77 |
| 8 0-8 9 | 6 | 33 | 88 40 | 8 | 15 | 92 96 | 10 | 55 | 93 00 | 5 | 26 | 96 75 |
| 9 0-9 9 | 2 | 10 | 90 86 | 5 | 7 | 95 90 | – | – | 93 00 | 1 | 1 | 97 15 |
| 10 0-10 9 | 3 | 18 | 95 15 | – | – | 95 90 | 2 | 7 | 94 84 | 1 | 1 | 97 76 |
| 11 0-11 9 | 1 | 3 | 95 80 | 1 | 1 | 96 34 | – | – | 94 84 | – | – | 97 76 |
| 12 0-12 9 | – | – | 95 80 | 2 | 3 | 97 36 | 2 | 19 | 100 00 | – | – | 97 76 |
| 13 0-13 9 | – | – | 95 80 | 1 | 2 | 97 96 | – | – | 100 00 | – | – | 97 76 |
| 14 0-14 9 | – | – | 95 80 | 1 | 4 | 99 53 | – | – | 100 00 | – | – | 97 76 |
| 15 0-15 9 | 1 | 2 | 96 18 | – | – | 99 53 | – | – | 100 00 | – | – | 97 76 |
| 16 0-16 9 | 1 | 16 | 100 00 | – | – | 99 53 | – | – | 100 00 | 2 | 3 | 99 11 |
| 17 0-17 9 | – | – | 100 00 | – | – | 99 53 | – | – | 100 00 | 1 | 2 | 100 00 |
| 18 0-18 9 | – | – | 100 00 | – | – | 99 53 | – | – | 100 00 | – | – | 100 00 |
| 19 0-19 9 | – | – | 100 00 | – | – | 99 53 | – | – | 100 00 | – | – | 100 00 |
| 20 0-20 9 | – | – | 100 00 | – | – | 99 53 | – | – | 100 00 | – | – | 100 00 |
| 21 or more | – | – | 100 00 | 1 | 1 | 100 00 | – | – | 100 00 | – | – | 100 00 |
| | Income above poverty level[1] | | | | | | | | | | | |
| Total | 365 | 2 529 | 100 00 | 59 | 219 | 100 00 | 336 | 2 456 | 100 00 | 59 | 257 | 100 00 |
| Less than 1 5 | 1 | 1 | 0 04 | – | – | 0 00 | 1 | 2 | 0 09 | – | – | 0 00 |
| 1 5-1 9 | – | – | 0 04 | – | – | 0 00 | 6 | 62 | 2 63 | – | – | 0 00 |
| 2 0-2 4 | 5 | 35 | 1 43 | – | – | 0 00 | 2 | 14 | 3 20 | – | – | 0 00 |
| 2 5-2 9 | 5 | 28 | 2 53 | 1 | 1 | 0 65 | 4 | 21 | 4 05 | – | – | 0 00 |
| 3 0-3 4 | 8 | 72 | 5 37 | 1 | 12 | 6 13 | 9 | 57 | 6 38 | 2 | 2 | 0 96 |
| 3 5-3 9 | 20 | 154 | 11 44 | 7 | 33 | 21 19 | 24 | 186 | 13 94 | 4 | 14 | 6 52 |
| 4 0-4 4 | 26 | 172 | 18 23 | 6 | 19 | 29 95 | 23 | 195 | 21 86 | 4 | 31 | 18 55 |
| 4 5-4 9 | 31 | 222 | 27 00 | 10 | 32 | 44 38 | 31 | 226 | 31 06 | 5 | 29 | 29 90 |
| 5 0-5 9 | 54 | 402 | 42 91 | 8 | 23 | 54 93 | 69 | 508 | 51 73 | 12 | 33 | 42 60 |
| 6 0-6 9 | 68 | 474 | 61 64 | 7 | 45 | 75 39 | 51 | 337 | 65 47 | 14 | 86 | 75 97 |
| 7 0-7 9 | 48 | 349 | 75 46 | 7 | 11 | 80 34 | 41 | 362 | 80 21 | 9 | 33 | 88 75 |
| 8 0-8 9 | 26 | 163 | 81 89 | 6 | 21 | 89 70 | 20 | 134 | 85 66 | 2 | 3 | 90 05 |
| 9 0-9 9 | 23 | 140 | 87 41 | – | – | 89 70 | 12 | 75 | 88 71 | 2 | 4 | 91 73 |
| 10 0-10 9 | 10 | 63 | 89 90 | 4 | 20 | 98 82 | 14 | 95 | 92 56 | 2 | 3 | 92 80 |
| 11 0-11 9 | 10 | 57 | 92 16 | 1 | 1 | 99 41 | 13 | 78 | 95 72 | 1 | 4 | 94 48 |
| 12 0-12 9 | 10 | 56 | 94 36 | – | – | 99 41 | 4 | 39 | 97 31 | 1 | 1 | 94 94 |
| 13 0-13 9 | 5 | 25 | 95 34 | 1 | 1 | 100 00 | 1 | 3 | 97 43 | – | – | 94 94 |
| 14 0-14 9 | 5 | 36 | 96 77 | – | – | 100 00 | 4 | 26 | 98 49 | – | – | 94 94 |
| 15 0-15 9 | 4 | 31 | 98 02 | – | – | 100 00 | 1 | 7 | 98 78 | – | – | 94 94 |
| 16 0-16 9 | 2 | 15 | 98 60 | – | – | 100 00 | 2 | 9 | 99 16 | – | – | 94 94 |
| 17 0-17 9 | 2 | 12 | 99 06 | – | – | 100 00 | 2 | 5 | 99 35 | 1 | 13 | 100 00 |
| 18 0-18 9 | – | – | 99 06 | – | – | 100 00 | – | – | 99 35 | – | – | 100 00 |
| 19 0-19 9 | – | – | 99 06 | – | – | 100 00 | – | – | 99 35 | – | – | 100 00 |
| 20 0-20 9 | – | – | 99 06 | – | – | 100 00 | – | – | 99 35 | – | – | 100 00 |
| 21 or more | 2 | 24 | 100 00 | – | – | 100 00 | 2 | 16 | 100 00 | – | – | 100 00 |

[1]Excludes unknown income

**Table 2-198. CUMULATIVE PERCENTAGE DISTRIBUTION OF PREFORMED NIACIN INTAKE VALUES IN MILLIGRAMS PER 1,000 CALORIES FOR PERSONS AGED 4-5 YEARS BY SEX AND RACE FOR INCOME LEVELS UNITED STATES, 1971-74**

| Niacin in mg per 1 000 cal | Total | | | Male | | | Female | | |
|---|---|---|---|---|---|---|---|---|---|
| | Examined persons | Estimated population in thousands | Cumulative percent | Examined persons | Estimated population in thousands | Cumulative percent | Examined persons | Estimated population in thousands | Cumulative percent |
| | All incomes | | | | | | | | |
| Total | 1 172 | 6 672 | 100 00 | 577 | 3 379 | 100 00 | 595 | 3 294 | 100 00 |
| Less than 1 5 | – | – | 0 00 | – | – | 0 00 | – | – | 0 00 |
| 1 5-1 9 | 2 | 17 | 0 26 | 1 | 2 | 0 07 | 1 | 15 | 0 46 |
| 2 0-2 4 | 10 | 72 | 1 34 | 7 | 56 | 1 72 | 3 | 17 | 0 96 |
| 2 5-2 9 | 11 | 91 | 2 71 | 5 | 38 | 2 84 | 6 | 53 | 2 58 |
| 3 0-3 4 | 36 | 193 | 5 60 | 15 | 77 | 5 13 | 21 | 116 | 6 09 |
| 3 5-3 9 | 49 | 382 | 11 33 | 31 | 260 | 12 84 | 18 | 121 | 9 77 |
| 4 0-4 4 | 80 | 468 | 18 34 | 37 | 236 | 19 84 | 43 | 231 | 16 80 |
| 4 5-4 9 | 86 | 470 | 25 38 | 42 | 256 | 27 41 | 44 | 214 | 23 30 |
| 5 0-5 9 | 225 | 1 307 | 44 97 | 124 | 715 | 48 57 | 101 | 592 | 41 28 |
| 6 0-6 9 | 193 | 1 090 | 61 30 | 94 | 508 | 63 61 | 99 | 582 | 58 94 |
| 7 0-7 9 | 178 | 926 | 75 18 | 81 | 426 | 76 21 | 97 | 500 | 74 13 |
| 8 0-8 9 | 102 | 576 | 83 82 | 52 | 301 | 85 13 | 50 | 275 | 82 48 |
| 9 0-9 9 | 68 | 358 | 89 19 | 35 | 174 | 90 30 | 33 | 184 | 88 06 |
| 10 0-10 9 | 42 | 227 | 92 60 | 21 | 119 | 93 81 | 21 | 109 | 91 36 |
| 11 0-11 9 | 39 | 204 | 95 67 | 10 | 65 | 95 74 | 29 | 140 | 95 59 |
| 12 0-12 9 | 13 | 87 | 96 97 | 7 | 53 | 97 31 | 6 | 34 | 96 63 |
| 13 0-13 9 | 17 | 81 | 98 19 | 6 | 26 | 98 08 | 11 | 55 | 98 31 |
| 14 0-14 9 | 7 | 54 | 99 00 | 3 | 26 | 98 85 | 4 | 27 | 99 15 |
| 15 0-15 9 | 4 | 13 | 99 20 | 1 | 10 | 99 14 | 3 | 3 | 99 25 |
| 16 0-16 9 | 2 | 16 | 99 44 | – | – | 99 14 | 2 | 16 | 99 74 |
| 17 0-17 9 | 4 | 11 | 99 59 | 1 | 2 | 99 20 | 3 | 9 | 100 00 |
| 18 0-18 9 | 1 | 8 | 99 72 | 1 | 8 | 99 44 | – | – | 100 00 |
| 19 0-19 9 | 1 | 6 | 99 81 | 1 | 6 | 99 62 | – | – | 100 00 |
| 20 0-20 9 | – | – | 99 81 | – | – | 99 62 | – | – | 100 00 |
| 21 or more | 2 | 13 | 100 00 | 2 | 13 | 100 00 | – | – | 100 00 |
| | Income below poverty level[1] | | | | | | | | |
| Total | 315 | 1 319 | 100 00 | 166 | 717 | 100 00 | 149 | 602 | 100 00 |
| Less than 1 5 | – | – | 0 00 | – | – | 0 00 | – | – | 0 00 |
| 1 5-1 9 | 1 | 2 | 0 17 | 1 | 2 | 0 32 | – | – | 0 00 |
| 2 0-2 4 | 2 | 4 | 0 46 | 1 | 1 | 0 52 | 1 | 2 | 0 38 |
| 2 5-2 9 | 1 | 2 | 0 57 | – | – | 0 52 | 1 | 2 | 0 63 |
| 3 0-3 4 | 10 | 42 | 3 76 | 5 | 28 | 4 43 | 5 | 14 | 2 97 |
| 3 5-3 9 | 10 | 51 | 7 65 | 3 | 10 | 5 80 | 7 | 41 | 9 84 |
| 4 0-4 4 | 17 | 55 | 11 83 | 7 | 30 | 10 04 | 10 | 25 | 13 97 |
| 4 5-4 9 | 29 | 139 | 22 34 | 18 | 100 | 24 00 | 11 | 38 | 20 36 |
| 5 0-5 9 | 53 | 219 | 38 97 | 30 | 133 | 42 57 | 23 | 86 | 34 69 |
| 6 0-6 9 | 51 | 215 | 55 24 | 28 | 104 | 57 13 | 23 | 110 | 52 99 |
| 7 0-7 9 | 56 | 226 | 72 39 | 29 | 105 | 71 78 | 27 | 121 | 73 12 |
| 8 0-8 9 | 28 | 142 | 83 14 | 15 | 80 | 82 96 | 13 | 62 | 83 35 |
| 9 0-9 9 | 20 | 80 | 89 23 | 15 | 62 | 91 63 | 5 | 18 | 86 37 |
| 10 0-10 9 | 13 | 48 | 92 88 | 6 | 22 | 94 71 | 7 | 26 | 90 70 |
| 11 0-11 9 | 10 | 36 | 95 59 | 4 | 16 | 96 91 | 6 | 20 | 94 01 |
| 12 0-12 9 | 5 | 30 | 97 90 | 2 | 19 | 99 57 | 3 | 11 | 95 91 |
| 13 0-13 9 | 4 | 17 | 99 17 | 1 | 2 | 99 81 | 3 | 15 | 98 41 |
| 14 0-14 9 | – | – | 99 17 | – | – | 99 81 | – | – | 98 41 |
| 15 0-15 9 | 1 | 1 | 99 26 | – | – | 99 81 | 1 | 1 | 98 59 |
| 16 0-16 9 | 1 | 4 | 99 55 | – | – | 99 81 | 1 | 4 | 99 23 |
| 17 0-17 9 | 2 | 5 | 99 90 | – | – | 99 81 | 2 | 5 | 100 00 |
| 18 0-18 9 | – | – | 99 90 | – | – | 99 81 | – | – | 100 00 |
| 19 0-19 9 | – | – | 99 90 | – | – | 99 81 | – | – | 100 00 |
| 20 0-20 9 | – | – | 99 90 | – | – | 99 81 | – | – | 100 00 |
| 21 or more | 1 | 1 | 100 00 | 1 | 1 | 100 00 | – | – | 100 00 |
| | Income above poverty level[1] | | | | | | | | |
| Total | 831 | 5 212 | 100 00 | 400 | 2 594 | 100 00 | 431 | 2 618 | 100 00 |
| Less than 1 5 | – | – | 0 00 | – | – | 0 00 | – | – | 0 00 |
| 1 5-1 9 | 1 | 15 | 0 29 | – | – | 0 00 | 1 | 15 | 0 58 |
| 2 0-2 4 | 8 | 69 | 1 61 | 6 | 54 | 2 09 | 2 | 14 | 1 12 |
| 2 5-2 9 | 10 | 90 | 3 32 | 5 | 38 | 3 56 | 5 | 52 | 3 09 |
| 3 0-3 4 | 25 | 148 | 6 17 | 10 | 49 | 5 46 | 15 | 99 | 6 87 |
| 3 5-3 9 | 38 | 318 | 12 27 | 27 | 238 | 14 63 | 11 | 80 | 9 93 |
| 4 0-4 4 | 63 | 412 | 20 18 | 30 | 206 | 22 57 | 33 | 206 | 17 81 |
| 4 5-4 9 | 57 | 331 | 26 54 | 24 | 156 | 28 58 | 33 | 176 | 24 52 |
| 5 0-5 9 | 161 | 1 032 | 46 35 | 90 | 556 | 50 01 | 71 | 477 | 42 72 |
| 6 0-6 9 | 138 | 852 | 62 70 | 64 | 393 | 65 17 | 74 | 459 | 60 25 |
| 7 0-7 9 | 118 | 673 | 75 61 | 50 | 312 | 77 20 | 68 | 361 | 74 03 |
| 8 0-8 9 | 71 | 424 | 83 75 | 37 | 221 | 85 74 | 34 | 203 | 81 79 |
| 9 0-9 9 | 47 | 274 | 89 01 | 19 | 108 | 89 91 | 28 | 166 | 88 11 |
| 10 0-10 9 | 29 | 179 | 92 45 | 15 | 97 | 93 64 | 14 | 83 | 91 27 |
| 11 0-11 9 | 29 | 169 | 95 69 | 6 | 49 | 95 54 | 23 | 120 | 95 84 |
| 12 0-12 9 | 8 | 57 | 96 78 | 5 | 34 | 96 85 | 3 | 23 | 96 70 |
| 13 0-13 9 | 13 | 65 | 98 02 | 5 | 24 | 97 78 | 8 | 40 | 98 25 |
| 14 0-14 9 | 7 | 54 | 99 04 | 3 | 26 | 98 80 | 4 | 27 | 99 29 |
| 15 0-15 9 | 3 | 12 | 99 28 | 1 | 10 | 99 17 | 2 | 2 | 99 38 |
| 16 0-16 9 | 1 | 12 | 99 51 | – | – | 99 17 | 1 | 12 | 99 84 |
| 17 0-17 9 | 2 | 6 | 99 62 | 1 | 2 | 99 24 | 1 | 4 | 100 00 |
| 18 0-18 9 | 1 | 8 | 99 78 | 1 | 8 | 99 56 | – | – | 100 00 |
| 19 0-19 9 | – | – | 99 78 | – | – | 99 56 | – | – | 100 00 |
| 20 0-20 9 | – | – | 99 78 | – | – | 99 56 | – | – | 100 00 |
| 21 or more | 1 | 11 | 100 00 | 1 | 11 | 100 00 | – | – | 100 00 |

**Table 2-198. CUMULATIVE PERCENTAGE DISTRIBUTION OF PREFORMED NIACIN INTAKE VALUES IN MILLIGRAMS PER 1,000 CALORIES FOR PERSONS AGED 4-5 YEARS BY SEX AND RACE FOR INCOME LEVELS UNITED STATES, 1971-74—Con.**

| Niacin in mg per 1 000 cal | White male | | | Black male | | | White female | | | Black female | | |
|---|---|---|---|---|---|---|---|---|---|---|---|---|
| | Examined persons | Estimated population in thousands | Cumulative percent | Examined persons | Estimated population in thousands | Cumulative percent | Examined persons | Estimated population in thousands | Cumulative percent | Examined persons | Estimated population in thousands | Cumulative percent |
| | All incomes | | | | | | | | | | | |
| Total | 436 | 2 866 | 100 00 | 138 | 486 | 100 00 | 428 | 2 755 | 100 00 | 161 | 511 | 100 00 |
| Less than 1 5 | – | – | 0 00 | – | – | 0 00 | – | – | 0 00 | – | – | 0 00 |
| 1 5-1 9 | – | – | 0 00 | 1 | 2 | 0 47 | 1 | 15 | 0 55 | – | – | 0 00 |
| 2 0-2 4 | 5 | 53 | 1 85 | 2 | 3 | 1 04 | 3 | 17 | 1 15 | – | – | 0 00 |
| 2 5-2 9 | 5 | 38 | 3 17 | – | – | 1 04 | 6 | 53 | 3 08 | – | – | 0 00 |
| 3 0-3 4 | 12 | 71 | 5 66 | 3 | 6 | 2 32 | 15 | 107 | 6 95 | 6 | 9 | 1 78 |
| 3 5-3 9 | 26 | 225 | 13 49 | 5 | 36 | 9 69 | 13 | 108 | 10 86 | 5 | 14 | 4 45 |
| 4 0-4 4 | 32 | 202 | 20 52 | 5 | 35 | 16 85 | 30 | 206 | 18 33 | 12 | 24 | 9 20 |
| 4 5-4 9 | 34 | 239 | 28 87 | 8 | 17 | 20 26 | 29 | 172 | 24 57 | 14 | 37 | 16 43 |
| 5 0-5 9 | 94 | 594 | 49 61 | 30 | 120 | 45 04 | 68 | 480 | 41 99 | 31 | 102 | 36 45 |
| 6 0-6 9 | 71 | 458 | 65 57 | 23 | 51 | 55 46 | 71 | 479 | 59 38 | 28 | 103 | 56 56 |
| 7 0-7 9 | 53 | 335 | 77 27 | 27 | 82 | 72 27 | 69 | 396 | 73 76 | 26 | 93 | 74 70 |
| 8 0-8 9 | 40 | 247 | 85 91 | 11 | 46 | 81 69 | 34 | 248 | 82 77 | 16 | 27 | 79 93 |
| 9 0-9 9 | 23 | 134 | 90 57 | 11 | 31 | 88 15 | 29 | 166 | 88 78 | 4 | 18 | 83 51 |
| 10 0-10 9 | 15 | 97 | 93 95 | 6 | 22 | 92 70 | 14 | 69 | 91 30 | 7 | 39 | 91 20 |
| 11 0-11 9 | 6 | 41 | 95 38 | 4 | 24 | 97 61 | 24 | 120 | 95 64 | 5 | 20 | 95 12 |
| 12 0-12 9 | 6 | 43 | 96 88 | 1 | 10 | 99 73 | 4 | 17 | 96 26 | 2 | 17 | 98 44 |
| 13 0-13 9 | 6 | 26 | 97 78 | – | – | 99 73 | 10 | 54 | 98 23 | 1 | 1 | 98 66 |
| 14 0-14 9 | 3 | 26 | 98 69 | – | – | 99 73 | 4 | 27 | 99 23 | – | – | 98 66 |
| 15 0-15 9 | 1 | 10 | 99 04 | – | – | 99 73 | – | – | 99 23 | 3 | 3 | 99 33 |
| 16 0-16 9 | – | – | 99 04 | – | – | 99 73 | 2 | 16 | 99 81 | – | – | 99 33 |
| 17 0-17 9 | 1 | 2 | 99 10 | – | – | 99 73 | 2 | 5 | 100 00 | 1 | 3 | 100 00 |
| 18 0-18 9 | 1 | 8 | 99 39 | – | – | 99 73 | – | – | 100 00 | – | – | 100 00 |
| 19 0-19 9 | 1 | 6 | 99 60 | – | – | 99 73 | – | – | 100 00 | – | – | 100 00 |
| 20 0-20 9 | – | – | 99 60 | – | – | 99 73 | – | – | 100 00 | – | – | 100 00 |
| 21 or more | 1 | 11 | 100 00 | 1 | 1 | 100 00 | – | – | 100 00 | – | – | 100 00 |
| | Income below poverty level[1] | | | | | | | | | | | |
| Total | 76 | 427 | 100 00 | 89 | 281 | 100 00 | 67 | 386 | 100 00 | 82 | 216 | 100 00 |
| Less than 1 5 | – | – | 0 00 | – | – | 0 00 | – | – | 0 00 | – | – | 0 00 |
| 1 5-1 9 | – | – | 0 00 | 1 | 2 | 0 81 | – | – | 0 00 | – | – | 0 00 |
| 2 0-2 4 | – | – | 0 00 | 1 | 1 | 1 33 | 1 | 2 | 0 59 | – | – | 0 00 |
| 2 5-2 9 | – | – | 0 00 | – | – | 1 33 | 1 | 2 | 0 99 | – | – | 0 00 |
| 3 0-3 4 | 3 | 24 | 5 63 | 2 | 4 | 2 74 | 2 | 10 | 3 63 | 3 | 4 | 1 78 |
| 3 5-3 9 | 2 | 7 | 7 21 | 1 | 3 | 3 82 | 3 | 29 | 11 09 | 4 | 13 | 7 62 |
| 4 0-4 4 | 4 | 10 | 9 52 | 3 | 21 | 11 13 | 3 | 15 | 15 07 | 7 | 9 | 12 00 |
| 4 5-4 9 | 11 | 85 | 29 45 | 7 | 15 | 16 44 | 5 | 31 | 23 08 | 6 | 8 | 15 49 |
| 5 0-5 9 | 11 | 61 | 43 67 | 19 | 72 | 42 19 | 9 | 55 | 37 27 | 14 | 32 | 30 08 |
| 6 0-6 9 | 13 | 67 | 59 34 | 15 | 37 | 55 53 | 11 | 76 | 56 99 | 12 | 34 | 45 84 |
| 7 0-7 9 | 14 | 60 | 73 31 | 14 | 37 | 68 58 | 12 | 61 | 72 85 | 15 | 60 | 73 60 |
| 8 0-8 9 | 8 | 62 | 87 81 | 7 | 18 | 75 04 | 4 | 49 | 85 46 | 9 | 13 | 79 58 |
| 9 0-9 9 | 7 | 36 | 96 19 | 8 | 26 | 84 43 | 3 | 16 | 89 51 | 2 | 3 | 80 75 |
| 10 0-10 9 | – | – | 96 19 | 6 | 22 | 92 29 | 3 | 8 | 91 71 | 4 | 18 | 88 89 |
| 11 0-11 9 | 1 | 6 | 97 54 | 3 | 10 | 95 86 | 4 | 10 | 94 28 | 2 | 10 | 93 53 |
| 12 0-12 9 | 1 | 9 | 99 59 | 1 | 10 | 99 53 | 2 | 3 | 95 09 | 1 | 8 | 97 39 |
| 13 0-13 9 | 1 | 2 | 100 00 | – | – | 99 53 | 2 | 14 | 98 69 | 1 | 1 | 97 92 |
| 14 0-14 9 | – | – | 100 00 | – | – | 99 53 | – | – | 98 69 | – | – | 97 92 |
| 15 0-15 9 | – | – | 100 00 | – | – | 99 53 | – | – | 98 69 | 1 | 1 | 98 42 |
| 16 0-16 9 | – | – | 100 00 | – | – | 99 53 | 1 | 4 | 99 69 | – | – | 98 42 |
| 17 0-17 9 | – | – | 100 00 | – | – | 99 53 | 1 | 1 | 100 00 | 1 | 3 | 100 00 |
| 18 0-18 9 | – | – | 100 00 | – | – | 99 53 | – | – | 100 00 | – | – | 100 00 |
| 19 0-19 9 | – | – | 100 00 | – | – | 99 53 | – | – | 100 00 | – | – | 100 00 |
| 20 0-20 9 | – | – | 100 00 | – | – | 99 53 | – | – | 100 00 | – | – | 100 00 |
| 21 or more | – | – | 100 00 | 1 | 1 | 100 00 | – | – | 100 00 | – | – | 100 00 |
| | Income above poverty level[1] | | | | | | | | | | | |
| Total | 351 | 2 374 | 100 00 | 47 | 202 | 100 00 | 355 | 2 324 | 100 00 | 70 | 266 | 100 00 |
| Less than 1 5 | – | – | 0 00 | – | – | 0 00 | – | – | 0 00 | – | – | 0 00 |
| 1 5-1 9 | – | – | 0 00 | – | – | 0 00 | 1 | 15 | 0 65 | – | – | 0 00 |
| 2 0-2 4 | 5 | 53 | 2 23 | 1 | 1 | 0 65 | 2 | 14 | 1 27 | – | – | 0 00 |
| 2 5-2 9 | 5 | 38 | 3 83 | – | – | 0 65 | 5 | 52 | 3 49 | – | – | 0 00 |
| 3 0-3 4 | 9 | 47 | 5 81 | 1 | 2 | 1 77 | 13 | 96 | 7 63 | 2 | 3 | 0 96 |
| 3 5-3 9 | 23 | 205 | 14 45 | 4 | 33 | 17 97 | 10 | 79 | 11 03 | 1 | 1 | 1 35 |
| 4 0-4 4 | 28 | 192 | 22 53 | 2 | 14 | 25 04 | 27 | 190 | 19 22 | 5 | 15 | 6 92 |
| 4 5-4 9 | 23 | 154 | 29 02 | 1 | 2 | 25 87 | 24 | 141 | 25 29 | 8 | 29 | 17 97 |
| 5 0-5 9 | 79 | 508 | 50 41 | 11 | 48 | 49 66 | 56 | 407 | 42 81 | 13 | 59 | 40 25 |
| 6 0-6 9 | 57 | 382 | 66 48 | 7 | 12 | 55 49 | 59 | 394 | 59 74 | 15 | 65 | 64 83 |
| 7 0-7 9 | 38 | 269 | 77 79 | 12 | 43 | 76 99 | 56 | 320 | 73 51 | 10 | 30 | 75 94 |
| 8 0-8 9 | 32 | 185 | 85 61 | 4 | 28 | 90 65 | 29 | 197 | 82 00 | 5 | 6 | 78 03 |
| 9 0-9 9 | 15 | 94 | 89 56 | 3 | 5 | 93 15 | 26 | 150 | 88 45 | 2 | 16 | 83 95 |
| 10 0-10 9 | 15 | 97 | 93 64 | – | – | 93 15 | 11 | 61 | 91 07 | 3 | 22 | 92 12 |
| 11 0-11 9 | 5 | 35 | 95 12 | 1 | 14 | 100 00 | 20 | 110 | 95 78 | 3 | 10 | 95 89 |
| 12 0-12 9 | 5 | 34 | 96 56 | – | – | 100 00 | 2 | 14 | 96 39 | 1 | 9 | 99 12 |
| 13 0-13 9 | 5 | 24 | 97 58 | – | – | 100 00 | 8 | 40 | 98 12 | – | – | 99 12 |
| 14 0-14 9 | 3 | 26 | 98 68 | – | – | 100 00 | 4 | 27 | 99 30 | – | – | 99 12 |
| 15 0-15 9 | 1 | 10 | 99 10 | – | – | 100 00 | – | – | 99 30 | 2 | 2 | 100 00 |
| 16 0-16 9 | – | – | 99 10 | – | – | 100 00 | 1 | 12 | 99 83 | – | – | 100 00 |
| 17 0-17 9 | 1 | 2 | 99 17 | – | – | 100 00 | 1 | 4 | 100 00 | – | – | 100 00 |
| 18 0-18 9 | 1 | 8 | 99 52 | – | – | 100 00 | – | – | 100 00 | – | – | 100 00 |
| 19 0-19 9 | – | – | 99 52 | – | – | 100 00 | – | – | 100 00 | – | – | 100 00 |
| 20 0-20 9 | – | – | 99 52 | – | – | 100 00 | – | – | 100 00 | – | – | 100 00 |
| 21 or more | 1 | 11 | 100 00 | – | – | 100 00 | – | – | 100 00 | – | – | 100 00 |

[1]Excludes unknown income



301-835 O - 79 - 31

**Table 2-199. CUMULATIVE PERCENTAGE DISTRIBUTION OF PREFORMED NIACIN INTAKE VALUES IN MILLIGRAMS PER 1,000 CALORIES FOR PERSONS AGED 6-7 YEARS BY SEX AND RACE FOR INCOME LEVELS UNITED STATES, 1971-74**

| Niacin in mg per 1 000 cal | Total | | | Male | | | Female | | |
|---|---|---|---|---|---|---|---|---|---|
| | Examined persons | Estimated population in thousands | Cumulative percent | Examined persons | Estimated population in thousands | Cumulative percent | Examined persons | Estimated population in thousands | Cumulative percent |
| | All incomes | | | | | | | | |
| Total | 688 | 7 194 | 100 00 | 343 | 3 652 | 100 00 | 345 | 3 541 | 100 00 |
| Less than 1 5 | – | – | 0 00 | – | – | 0 00 | – | – | 0 00 |
| 1 5-1 9 | 2 | 23 | 0 32 | 1 | 21 | 0 58 | 1 | 2 | 0 06 |
| 2 0-2 4 | 3 | 9 | 0 45 | 3 | 9 | 0 82 | – | – | 0 06 |
| 2 5-2 9 | 7 | 93 | 1 74 | 4 | 65 | 2 60 | 3 | 28 | 0 85 |
| 3 0-3 4 | 14 | 230 | 4 94 | 7 | 111 | 5 64 | 7 | 119 | 4 22 |
| 3 5-3 9 | 20 | 177 | 7 41 | 13 | 115 | 8 78 | 7 | 63 | 5 99 |
| 4 0-4 4 | 38 | 373 | 12 60 | 14 | 159 | 13 13 | 24 | 215 | 12 05 |
| 4 5-4 9 | 57 | 666 | 21 86 | 26 | 287 | 20 99 | 31 | 379 | 22 75 |
| 5 0-5 9 | 132 | 1 422 | 41 62 | 67 | 695 | 40 01 | 65 | 727 | 43 28 |
| 6 0-6 9 | 121 | 1 342 | 60 28 | 57 | 735 | 60 13 | 64 | 608 | 60 44 |
| 7 0-7 9 | 97 | 923 | 73 11 | 45 | 396 | 70 96 | 52 | 527 | 75 32 |
| 8 0-8 9 | 73 | 709 | 82 96 | 34 | 321 | 79 76 | 39 | 387 | 86 26 |
| 9 0-9 9 | 40 | 388 | 88 36 | 22 | 263 | 86 95 | 18 | 126 | 89 81 |
| 10 0-10 9 | 36 | 361 | 93 38 | 17 | 165 | 91 48 | 19 | 196 | 95 35 |
| 11 0-11 9 | 13 | 117 | 95 00 | 8 | 79 | 93 64 | 5 | 37 | 96 40 |
| 12 0-12 9 | 12 | 98 | 96 36 | 10 | 85 | 95 96 | 2 | 13 | 96 78 |
| 13 0-13 9 | 4 | 74 | 97 39 | 2 | 44 | 97 17 | 2 | 30 | 97 62 |
| 14 0-14 9 | 10 | 81 | 98 52 | 6 | 25 | 97 84 | 4 | 57 | 99 22 |
| 15 0-15 9 | 2 | 22 | 98 82 | 2 | 22 | 98 44 | – | – | 99 22 |
| 16 0-16 9 | 2 | 17 | 99 06 | 1 | 11 | 98 74 | 1 | 6 | 99 40 |
| 17 0-17 9 | 3 | 44 | 99 67 | 2 | 22 | 99 35 | 1 | 21 | 100 00 |
| 18 0-18 9 | – | – | 99 67 | – | – | 99 35 | – | – | 100 00 |
| 19 0-19 9 | 1 | 22 | 99 97 | 1 | 22 | 99 94 | – | – | 100 00 |
| 20 0-20 9 | – | – | 99 97 | – | – | 99 94 | – | – | 100 00 |
| 21 or more | 1 | 2 | 100 00 | 1 | 2 | 100 00 | – | – | 100 00 |
| | Income below poverty level[1] | | | | | | | | |
| Total | 209 | 1 708 | 100 00 | 103 | 979 | 100 00 | 106 | 730 | 100 00 |
| Less than 1 5 | – | – | 0 00 | – | – | 0 00 | – | – | 0 00 |
| 1 5-1 9 | – | – | 0 00 | – | – | 0 00 | – | – | 0 00 |
| 2 0-2 4 | – | – | 0 00 | – | – | 0 00 | – | – | 0 00 |
| 2 5-2 9 | 2 | 32 | 1 87 | 2 | 32 | 3 26 | – | – | 0 00 |
| 3 0-3 4 | 3 | 34 | 3 88 | – | – | 3 26 | 3 | 34 | 4 72 |
| 3 5-3 9 | 7 | 58 | 7 27 | 5 | 50 | 8 39 | 2 | 8 | 5 77 |
| 4 0-4 4 | 10 | 96 | 12 87 | 5 | 54 | 13 94 | 5 | 41 | 11 44 |
| 4 5-4 9 | 14 | 139 | 21 00 | 4 | 25 | 16 48 | 10 | 114 | 27 05 |
| 5 0-5 9 | 43 | 376 | 42 99 | 24 | 222 | 39 18 | 19 | 154 | 48 10 |
| 6 0-6 9 | 38 | 397 | 66 24 | 19 | 278 | 67 57 | 19 | 119 | 64 46 |
| 7 0-7 9 | 34 | 243 | 80 46 | 15 | 126 | 80 41 | 19 | 117 | 80 52 |
| 8 0-8 9 | 25 | 98 | 86 18 | 12 | 48 | 85 30 | 13 | 50 | 87 36 |
| 9 0-9 9 | 14 | 83 | 91 05 | 6 | 46 | 90 04 | 8 | 37 | 92 41 |
| 10 0-10 9 | 9 | 84 | 95 96 | 3 | 34 | 93 54 | 6 | 50 | 99 21 |
| 11 0-11 9 | 2 | 14 | 96 79 | 1 | 11 | 94 64 | 1 | 3 | 99 68 |
| 12 0-12 9 | 3 | 39 | 99 08 | 2 | 37 | 98 40 | 1 | 2 | 100 00 |
| 13 0-13 9 | – | – | 99 08 | – | – | 98 40 | – | – | 100 00 |
| 14 0-14 9 | 4 | 14 | 99 87 | 4 | 14 | 99 78 | – | – | 100 00 |
| 15 0-15 9 | – | – | 99 87 | – | – | 99 78 | – | – | 100 00 |
| 16 0-16 9 | – | – | 99 87 | – | – | 99 78 | – | – | 100 00 |
| 17 0-17 9 | – | – | 99 87 | – | – | 99 78 | – | – | 100 00 |
| 18 0-18 9 | – | – | 99 87 | – | – | 99 78 | – | – | 100 00 |
| 19 0-19 9 | – | – | 99 87 | – | – | 99 78 | – | – | 100 00 |
| 20 0-20 9 | – | – | 99 87 | – | – | 99 78 | – | – | 100 00 |
| 21 or more | 1 | 2 | 100 00 | 1 | 2 | 100 00 | – | – | 100 00 |
| | Income above poverty level[1] | | | | | | | | |
| Total | 464 | 5 359 | 100 00 | 232 | 2 586 | 100 00 | 232 | 2 774 | 100 00 |
| Less than 1 5 | – | – | 0 00 | – | – | 0 00 | – | – | 0 00 |
| 1 5-1 9 | 2 | 23 | 0 44 | 1 | 21 | 0 82 | 1 | 2 | 0 08 |
| 2 0-2 4 | 3 | 9 | 0 60 | 3 | 9 | 1 16 | – | – | 0 08 |
| 2 5-2 9 | 5 | 61 | 1 74 | 2 | 33 | 2 44 | 3 | 28 | 1 09 |
| 3 0-3 4 | 11 | 196 | 5 39 | 7 | 111 | 6 73 | 4 | 85 | 4 15 |
| 3 5-3 9 | 12 | 104 | 7 33 | 7 | 49 | 8 62 | 5 | 55 | 6 13 |
| 4 0-4 4 | 28 | 278 | 12 52 | 9 | 104 | 12 66 | 19 | 173 | 12 38 |
| 4 5-4 9 | 41 | 502 | 21 89 | 21 | 241 | 21 96 | 20 | 262 | 21 82 |
| 5 0-5 9 | 85 | 1 026 | 41 03 | 41 | 464 | 39 91 | 44 | 562 | 42 06 |
| 6 0-6 9 | 82 | 942 | 58 61 | 38 | 457 | 57 58 | 44 | 486 | 59 57 |
| 7 0-7 9 | 60 | 663 | 70 98 | 28 | 255 | 67 44 | 32 | 408 | 74 27 |
| 8 0-8 9 | 47 | 608 | 82 33 | 21 | 271 | 77 93 | 26 | 337 | 86 43 |
| 9 0-9 9 | 25 | 280 | 87 56 | 15 | 192 | 85 34 | 10 | 89 | 89 63 |
| 10 0-10 9 | 26 | 272 | 92 64 | 14 | 131 | 90 40 | 12 | 141 | 94 72 |
| 11 0-11 9 | 10 | 90 | 94 31 | 7 | 68 | 93 05 | 3 | 21 | 95 49 |
| 12 0-12 9 | 9 | 59 | 95 41 | 8 | 48 | 94 91 | 1 | 11 | 95 88 |
| 13 0-13 9 | 4 | 74 | 96 79 | 2 | 44 | 96 60 | 2 | 30 | 96 96 |
| 14 0-14 9 | 6 | 68 | 98 05 | 2 | 11 | 97 03 | 4 | 57 | 99 00 |
| 15 0-15 9 | 2 | 22 | 98 46 | 2 | 22 | 97 88 | – | – | 99 00 |
| 16 0-16 9 | 2 | 17 | 98 78 | 1 | 11 | 98 31 | 1 | 6 | 99 23 |
| 17 0-17 9 | 3 | 44 | 99 60 | 2 | 22 | 99 17 | 1 | 21 | 100 00 |
| 18 0-18 9 | – | – | 99 60 | – | – | 99 17 | – | – | 100 00 |
| 19 0-19 9 | 1 | 22 | 100 00 | 1 | 22 | 100 00 | – | – | 100 00 |
| 20 0-20 9 | – | – | 100 00 | – | – | 100 00 | – | – | 100 00 |
| 21 or more | – | – | 100 00 | – | – | 100 00 | – | – | 100 00 |

**Table 2-199. CUMULATIVE PERCENTAGE DISTRIBUTION OF PREFORMED NIACIN INTAKE VALUES IN MILLIGRAMS PER 1,000 CALORIES FOR PERSONS AGED 6-7 YEARS BY SEX AND RACE FOR INCOME LEVELS UNITED STATES, 1971-74—Con.**

| Niacin in mg per 1 000 cal | White male | | | Black male | | | White female | | | Black female | | |
|---|---|---|---|---|---|---|---|---|---|---|---|---|
| | Examined persons | Estimated population in thousands | Cumulative percent | Examined persons | Estimated population in thousands | Cumulative percent | Examined persons | Estimated population in thousands | Cumulative percent | Examined persons | Estimated population in thousands | Cumulative percent |
| | All incomes | | | | | | | | | | | |
| Total | 251 | 3 061 | 100 00 | 90 | 574 | 100 00 | 247 | 2 952 | 100 00 | 96 | 577 | 100 00 |
| Less than 1 5 | – | – | 0 00 | – | – | 0 00 | – | – | 0 00 | – | – | 0 00 |
| 1 5-1 9 | 1 | 21 | 0 69 | – | – | 0 00 | 1 | 2 | 0 07 | – | – | 0 00 |
| 2 0-2 4 | 3 | 9 | 0 98 | – | – | 0 00 | – | – | 0 07 | – | – | 0 00 |
| 2 5-2 9 | 3 | 63 | 3 02 | 1 | 2 | 0 41 | 3 | 28 | 1 02 | – | – | 0 00 |
| 3 0-3 4 | 7 | 111 | 6 65 | – | – | 0 41 | 4 | 85 | 3 90 | 3 | 34 | 5 97 |
| 3 5-3 9 | 8 | 84 | 9 40 | 4 | 23 | 4 38 | 6 | 60 | 5 93 | 1 | 3 | 6 45 |
| 4 0-4 4 | 10 | 148 | 14 25 | 4 | 10 | 6 17 | 16 | 173 | 11 78 | 8 | 42 | 13 69 |
| 4 5-4 9 | 20 | 244 | 22 21 | 6 | 44 | 13 77 | 25 | 346 | 23 51 | 6 | 33 | 19 33 |
| 5 0-5 9 | 49 | 578 | 41 10 | 18 | 117 | 34 10 | 48 | 617 | 44 43 | 17 | 110 | 38 40 |
| 6 0-6 9 | 43 | 592 | 60 42 | 14 | 143 | 59 06 | 46 | 492 | 61 09 | 18 | 116 | 58 47 |
| 7 0-7 9 | 32 | 350 | 71 85 | 12 | 36 | 65 27 | 38 | 435 | 75 83 | 14 | 92 | 74 44 |
| 8 0-8 9 | 18 | 204 | 78 52 | 16 | 118 | 85 77 | 23 | 328 | 86 92 | 15 | 53 | 83 67 |
| 9 0-9 9 | 17 | 228 | 85 97 | 5 | 35 | 91 79 | 12 | 106 | 90 52 | 6 | 19 | 87 05 |
| 10 0-10 9 | 15 | 145 | 90 69 | 2 | 21 | 95 38 | 13 | 127 | 94 83 | 6 | 69 | 99 00 |
| 11 0-11 9 | 7 | 72 | 93 05 | 1 | 7 | 96 58 | 4 | 34 | 95 98 | 1 | 3 | 99 60 |
| 12 0-12 9 | 8 | 80 | 95 66 | 2 | 5 | 97 46 | 1 | 11 | 96 35 | 1 | 2 | 100 00 |
| 13 0-13 9 | 2 | 44 | 97 09 | – | – | 97 46 | 2 | 30 | 97.36 | – | – | 100 00 |
| 14 0-14 9 | 3 | 14 | 97 54 | 3 | 11 | 99 35 | 4 | 57 | 99 28 | – | – | 100 00 |
| 15 0-15 9 | 1 | 20 | 98 21 | 1 | 2 | 99 63 | – | – | 99 28 | – | – | 100 00 |
| 16 0-16 9 | 1 | 11 | 98 57 | – | – | 99 63 | – | – | 99 28 | – | – | 100 00 |
| 17 0-17 9 | 2 | 22 | 99 30 | – | – | 99 63 | 1 | 21 | 100 00 | – | – | 100 00 |
| 18 0-18 9 | – | – | 99 30 | – | – | 99 63 | – | – | 100 00 | – | – | 100 00 |
| 19 0-19 9 | 1 | 22 | 100 00 | – | – | 99 63 | – | – | 100 00 | – | – | 100 00 |
| 20 0-20 9 | – | – | 100 00 | – | – | 99 63 | – | – | 100 00 | – | – | 100 00 |
| 21 or more | – | – | 100 00 | 1 | 2 | 100 00 | – | – | 100 00 | – | – | 100 00 |
| | Income below poverty level[1] | | | | | | | | | | | |
| Total | 49 | 646 | 100 00 | 53 | 323 | 100 00 | 44 | 432 | 100 00 | 62 | 298 | 100 00 |
| Less than 1 5 | – | – | 0 00 | – | – | 0 00 | – | – | 0 00 | – | – | 0 00 |
| 1 5-1 9 | – | – | 0 00 | – | – | 0 00 | – | – | 0 00 | – | – | 0 00 |
| 2 0-2 4 | – | – | 0 00 | – | – | 0 00 | – | – | 0 00 | – | – | 0 00 |
| 2 5-2 9 | 1 | 30 | 4.58 | 1 | 2 | 0 73 | – | – | 0 00 | – | – | 0 00 |
| 3 0-3 4 | – | – | 4 58 | – | – | 0 73 | – | – | 0 00 | 3 | 34 | 11 56 |
| 3 5-3 9 | 4 | 47 | 11 93 | 1 | 3 | 1 58 | 1 | 5 | 1 14 | 1 | 3 | 12 49 |
| 4 0-4 4 | 2 | 47 | 19 14 | 3 | 8 | 3 96 | 2 | 33 | 8 84 | 3 | 8 | 15 21 |
| 4 5-4 9 | 1 | 3 | 19 54 | 3 | 22 | 10 89 | 6 | 86 | 28 78 | 4 | 28 | 24 55 |
| 5 0-5 9 | 12 | 141 | 41 35 | 12 | 81 | 36 04 | 9 | 111 | 54 38 | 10 | 43 | 38 99 |
| 6 0-6 9 | 11 | 174 | 68 23 | 8 | 104 | 68 31 | 9 | 67 | 69 79 | 10 | 53 | 56 74 |
| 7 0-7 9 | 5 | 88 | 81 85 | 9 | 28 | 76 95 | 9 | 64 | 84 71 | 10 | 53 | 74 43 |
| 8 0-8 9 | 4 | 23 | 85 46 | 8 | 25 | 84 54 | 2 | 12 | 87 42 | 11 | 38 | 87 28 |
| 9 0-9 9 | 3 | 27 | 89 58 | 3 | 20 | 90 65 | 3 | 21 | 92 35 | 5 | 16 | 92 50 |
| 10 0-10 9 | 2 | 17 | 92 23 | 1 | 17 | 95 97 | 3 | 33 | 100 00 | 3 | 17 | 98 07 |
| 11 0-11 9 | 1 | 11 | 93 90 | – | – | 95 97 | – | – | 100 00 | 1 | 3 | 99 22 |
| 12 0-12 9 | 2 | 37 | 99 59 | – | – | 95 97 | – | – | 100 00 | 1 | 2 | 100 00 |
| 13 0-13 9 | – | – | 99 59 | – | – | 95 97 | – | – | 100 00 | – | – | 100 00 |
| 14 0-14 9 | 1 | 3 | 100 00 | 3 | 11 | 99 34 | – | – | 100 00 | – | – | 100 00 |
| 15 0-15 9 | – | – | 100 00 | – | – | 99 34 | – | – | 100 00 | – | – | 100 00 |
| 16 0-16 9 | – | – | 100 00 | – | – | 99 34 | – | – | 100 00 | – | – | 100 00 |
| 17 0-17 9 | – | – | 100 00 | – | – | 99 34 | – | – | 100 00 | – | – | 100 00 |
| 18 0-18 9 | – | – | 100 00 | – | – | 99 34 | – | – | 100 00 | – | – | 100 00 |
| 19 0-19 9 | – | – | 100 00 | – | – | 99.34 | – | – | 100 00 | – | – | 100 00 |
| 20 0-20 9 | – | – | 100 00 | – | – | 99.34 | – | – | 100 00 | – | – | 100 00 |
| 21 or more | – | – | 100 00 | 1 | 2 | 100 00 | – | – | 100 00 | – | – | 100 00 |
| | Income above poverty level[1] | | | | | | | | | | | |
| Total | 197 | 2 347 | 100 00 | 34 | 231 | 100 00 | 197 | 2 484 | 100 00 | 33 | 276 | 100 00 |
| Less than 1 5 | – | – | 0 00 | – | – | 0 00 | – | – | 0 00 | – | – | 0 00 |
| 1 5-1 9 | 1 | 21 | 0 90 | – | – | 0 00 | 1 | 2 | 0 09 | – | – | 0 00 |
| 2.0-2 4 | 3 | 9 | 1 27 | – | – | 0 00 | – | – | 0 09 | – | – | 0 00 |
| 2.5-2 9 | 2 | 33 | 2 68 | – | – | 0 00 | 3 | 28 | 1 21 | – | – | 0 00 |
| 3 0-3 4 | 7 | 111 | 7 41 | – | – | 0 00 | 4 | 85 | 4 63 | – | – | 0 00 |
| 3.5-3 9 | 4 | 37 | 8 98 | 2 | 5 | 1 96 | 5 | 55 | 6 84 | – | – | 0 00 |
| 4.0-4 4 | 8 | 102 | 13.32 | 1 | 3 | 3 09 | 14 | 140 | 12 46 | 5 | 34 | 12 17 |
| 4 5-4 9 | 18 | 219 | 22.66 | 3 | 21 | 12 29 | 18 | 257 | 22.81 | 2 | 5 | 13 89 |
| 5 0-5 9 | 36 | 431 | 41 01 | 5 | 33 | 26 74 | 37 | 495 | 42 72 | 7 | 67 | 38 10 |
| 6 0-6.9 | 32 | 418 | 58 81 | 6 | 39 | 43 63 | 36 | 423 | 59 74 | 8 | 63 | 60 86 |
| 7 0-7 9 | 25 | 247 | 69.35 | 3 | 8 | 47 00 | 29 | 371 | 74 66 | 3 | 37 | 74 21 |
| 8 0-8 9 | 14 | 181 | 77 04 | 7 | 91 | 86 25 | 21 | 316 | 87.37 | 4 | 15 | 79.64 |
| 9 0-9 9 | 13 | 177 | 84 57 | 2 | 15 | 92 66 | 9 | 85 | 90 79 | 1 | 4 | 81 05 |
| 10 0-10 9 | 13 | 128 | 90 01 | 1 | 3 | 94 15 | 9 | 89 | 94.36 | 3 | 52 | 100 00 |
| 11 0-11 9 | 6 | 61 | 92 62 | 1 | 7 | 97 14 | 3 | 21 | 95 22 | – | – | 100 00 |
| 12.0-12 9 | 6 | 43 | 94 45 | 2 | 5 | 99 33 | 1 | 11 | 95 66 | – | – | 100 00 |
| 13 0-13 9 | 2 | 44 | 96.32 | – | – | 99 33 | 2 | 30 | 96 86 | – | – | 100 00 |
| 14 0-14 9 | 2 | 11 | 96.80 | – | – | 99 33 | 4 | 57 | 99 14 | – | – | 100 00 |
| 15 0-15 9 | 1 | 20 | 97.67 | 1 | 2 | 100 00 | – | – | 99 14 | – | – | 100 00 |
| 16.0-16 9 | 1 | 11 | 98 13 | – | – | 100 00 | – | – | 99 14 | – | – | 100 00 |
| 17 0-17 9 | 2 | 22 | 99 08 | – | – | 100 00 | 1 | 21 | 100 00 | – | – | 100 00 |
| 18 0-18 9 | – | – | 99 08 | – | – | 100 00 | – | – | 100 00 | – | – | 100 00 |
| 19 0-19 9 | 1 | 22 | 100 00 | – | – | 100 00 | – | – | 100 00 | – | – | 100 00 |
| 20 0-20 9 | – | – | 100 00 | – | – | 100 00 | – | – | 100 00 | – | – | 100 00 |
| 21 or more | – | – | 100 00 | – | – | 100 00 | – | – | 100 00 | – | – | 100 00 |

[1]Excludes unknown income

## Table 2-200. CUMULATIVE PERCENTAGE DISTRIBUTION OF PREFORMED NIACIN INTAKE VALUES IN MILLIGRAMS PER 1,000 CALORIES FOR PERSONS AGED 8-9 YEARS BY SEX AND RACE FOR INCOME LEVELS UNITED STATES, 1971-74

| Niacin in mg per 1 000 cal | Total | | | Male | | | Female | | |
|---|---|---|---|---|---|---|---|---|---|
| | Examined persons | Estimated population in thousands | Cumulative percent | Examined persons | Estimated population in thousands | Cumulative percent | Examined persons | Estimated population in thousands | Cumulative percent |
| | All incomes | | | | | | | | |
| Total | 644 | 7 697 | 100 00 | 321 | 3 880 | 100 00 | 323 | 3 816 | 100 00 |
| Less than 1 5 | – | – | 0 00 | – | – | 0 00 | – | – | 0 00 |
| 1 5-1 9 | – | – | 0 00 | – | – | 0 00 | – | – | 0 00 |
| 2 0-2 4 | – | – | 0 00 | – | – | 0 00 | – | – | 0 00 |
| 2 5-2 9 | 4 | 74 | 0 96 | 1 | 24 | 0 62 | 3 | 50 | 1 31 |
| 3 0-3 4 | 14 | 109 | 2 38 | 5 | 41 | 1 68 | 9 | 68 | 3 09 |
| 3 5-3 9 | 33 | 313 | 6 45 | 19 | 204 | 6 92 | 14 | 110 | 5 96 |
| 4 0-4 4 | 38 | 372 | 11 28 | 22 | 222 | 12 64 | 16 | 150 | 9 90 |
| 4 5-4 9 | 48 | 587 | 18 91 | 29 | 375 | 22 30 | 19 | 212 | 15 46 |
| 5 0-5 9 | 126 | 1 654 | 40 41 | 59 | 770 | 42 14 | 67 | 885 | 38 65 |
| 6 0-6 9 | 130 | 1 559 | 60 66 | 56 | 640 | 58 63 | 74 | 919 | 62 73 |
| 7 0-7 9 | 91 | 1 016 | 73 86 | 48 | 559 | 73 04 | 43 | 457 | 74 69 |
| 8 0-8 9 | 53 | 623 | 81 96 | 21 | 254 | 79 58 | 32 | 370 | 84 38 |
| 9 0-9 9 | 39 | 539 | 88 97 | 24 | 326 | 87 98 | 15 | 213 | 89 97 |
| 10 0-10 9 | 25 | 324 | 93 18 | 16 | 218 | 93 59 | 9 | 106 | 92 76 |
| 11 0-11 9 | 23 | 252 | 96 45 | 11 | 115 | 96 55 | 12 | 137 | 96 35 |
| 12 0-12 9 | 4 | 35 | 96 91 | 1 | 17 | 96 98 | 3 | 18 | 96 84 |
| 13 0-13 9 | 4 | 59 | 97 68 | 3 | 32 | 97 81 | 1 | 27 | 97 54 |
| 14 0-14 9 | 2 | 9 | 97 79 | 1 | 4 | 97 92 | 1 | 4 | 97 65 |
| 15 0-15 9 | 1 | 19 | 98 04 | 1 | 19 | 98 42 | – | – | 97 65 |
| 16 0-16 9 | 4 | 59 | 98 81 | 2 | 39 | 99 44 | 2 | 20 | 98 17 |
| 17 0-17 9 | – | – | 98 81 | – | – | 99 44 | – | – | 98 17 |
| 18 0-18 9 | 1 | 7 | 98 90 | 1 | 7 | 99 63 | – | – | 98 17 |
| 19 0-19 9 | 1 | 29 | 99 28 | – | – | 99 63 | 1 | 29 | 98 94 |
| 20 0-20 9 | – | – | 99 28 | – | – | 99 63 | – | – | 98 94 |
| 21 or more | 3 | 55 | 100 00 | 1 | 14 | 100 00 | 2 | 41 | 100 00 |
| | Income below poverty level[1] | | | | | | | | |
| Total | 170 | 1 368 | 100 00 | 87 | 720 | 100 00 | 83 | 648 | 100 00 |
| Less than 1 5 | – | – | 0 00 | – | – | 0 00 | – | – | 0 00 |
| 1 5-1 9 | – | – | 0 00 | – | – | 0 00 | – | – | 0 00 |
| 2 0-2 4 | – | – | 0 00 | – | – | 0 00 | – | – | 0 00 |
| 2 5-2 9 | – | – | 0 00 | – | – | 0 00 | – | – | 0 00 |
| 3 0-3 4 | 7 | 39 | 2 83 | 3 | 22 | 3 00 | 4 | 17 | 2 65 |
| 3 5-3 9 | 11 | 46 | 6 21 | 5 | 25 | 6 42 | 6 | 22 | 5 98 |
| 4 0-4 4 | 17 | 81 | 12 15 | 11 | 55 | 14 12 | 6 | 26 | 9 96 |
| 4 5-4 9 | 9 | 36 | 14 78 | 6 | 21 | 17 00 | 3 | 15 | 12 31 |
| 5 0-5 9 | 36 | 356 | 40 79 | 21 | 191 | 43 50 | 15 | 165 | 37 78 |
| 6 0-6 9 | 39 | 363 | 67 32 | 15 | 157 | 65 37 | 24 | 205 | 69 48 |
| 7 0-7 9 | 20 | 154 | 78 60 | 10 | 85 | 77 23 | 10 | 69 | 80 11 |
| 8 0-8 9 | 10 | 70 | 83 68 | 3 | 24 | 80 56 | 7 | 46 | 87 15 |
| 9 0-9 9 | 4 | 81 | 89 62 | 3 | 64 | 89 48 | 1 | 17 | 89 78 |
| 10 0-10 9 | 6 | 55 | 93 67 | 5 | 46 | 95 83 | 1 | 10 | 91 26 |
| 11 0-11 9 | 7 | 43 | 96 83 | 4 | 27 | 99 58 | 3 | 16 | 93 77 |
| 12 0-12 9 | 1 | 7 | 97 37 | – | – | 99 58 | 1 | 7 | 94 91 |
| 13 0-13 9 | 1 | 3 | 97 59 | 1 | 3 | 100 00 | – | – | 94 91 |
| 14 0-14 9 | – | – | 97 59 | – | – | 100 00 | – | – | 94 91 |
| 15 0-15 9 | – | – | 97 59 | – | – | 100 00 | – | – | 94 91 |
| 16 0-16 9 | 1 | 4 | 97 86 | – | – | 100 00 | 1 | 4 | 95 48 |
| 17 0-17 9 | – | – | 97 86 | – | – | 100 00 | – | – | 95 48 |
| 18 0-18 9 | – | – | 97 86 | – | – | 100 00 | – | – | 95 48 |
| 19 0-19 9 | 1 | 29 | 100 00 | – | – | 100 00 | 1 | 29 | 100 00 |
| 20 0-20 9 | – | – | 100 00 | – | – | 100 00 | – | – | 100 00 |
| 21 or more | – | – | 100 00 | – | – | 100 00 | – | – | 100 00 |
| | Income above poverty level[1] | | | | | | | | |
| Total | 458 | 6 088 | 100 00 | 228 | 3 045 | 100 00 | 230 | 3 043 | 100 00 |
| Less than 1 5 | – | – | 0 00 | – | – | 0 00 | – | – | 0 00 |
| 1 5-1 9 | – | – | 0 00 | – | – | 0 00 | – | – | 0 00 |
| 2 0-2 4 | – | – | 0 00 | – | – | 0 00 | – | – | 0 00 |
| 2 5-2 9 | 3 | 50 | 0 82 | – | – | 0 00 | 3 | 50 | 1 65 |
| 3 0-3 4 | 7 | 70 | 1 98 | 2 | 19 | 0 64 | 5 | 51 | 3 32 |
| 3 5-3 9 | 22 | 267 | 6 36 | 14 | 179 | 6 51 | 8 | 88 | 6 21 |
| 4 0-4 4 | 21 | 291 | 11 14 | 11 | 167 | 11 99 | 10 | 124 | 10 30 |
| 4 5-4 9 | 38 | 542 | 20 04 | 23 | 354 | 23 62 | 15 | 187 | 16 46 |
| 5 0-5 9 | 89 | 1 295 | 41 31 | 38 | 579 | 42 64 | 51 | 716 | 39 98 |
| 6 0-6 9 | 85 | 1 095 | 59 30 | 39 | 443 | 57 20 | 46 | 652 | 61 40 |
| 7 0-7 9 | 69 | 849 | 73 24 | 38 | 474 | 72 76 | 31 | 375 | 73 72 |
| 8 0-8 9 | 42 | 550 | 82 28 | 18 | 230 | 80 30 | 24 | 320 | 84 26 |
| 9 0-9 9 | 35 | 458 | 89 80 | 21 | 262 | 88 91 | 14 | 196 | 90 70 |
| 10 0-10 9 | 17 | 210 | 93 26 | 10 | 147 | 93 74 | 7 | 63 | 92 78 |
| 11 0-11 9 | 15 | 195 | 96 46 | 6 | 74 | 96 17 | 9 | 121 | 96 75 |
| 12 0-12 9 | 3 | 28 | 96 92 | 1 | 17 | 96 72 | 2 | 11 | 97 11 |
| 13 0-13 9 | 3 | 56 | 97 84 | 2 | 29 | 97 69 | 1 | 27 | 98 00 |
| 14 0-14 9 | 2 | 9 | 97 99 | 1 | 4 | 97 83 | 1 | 4 | 98 14 |
| 15 0-15 9 | 1 | 19 | 98 30 | 1 | 19 | 98 46 | – | – | 98 14 |
| 16 0-16 9 | 3 | 55 | 99 21 | 2 | 39 | 99 76 | 1 | 16 | 98 67 |
| 17 0-17 9 | – | – | 99 21 | – | – | 99 76 | – | – | 98 67 |
| 18 0-18 9 | 1 | 7 | 99 33 | 1 | 7 | 100 00 | – | – | 98 67 |
| 19 0-19 9 | – | – | 99 33 | – | – | 100 00 | – | – | 98 67 |
| 20 0-20 9 | – | – | 99 33 | – | – | 100 00 | – | – | 98 67 |
| 21 or more | 2 | 41 | 100 00 | – | – | 100 00 | 2 | 41 | 100 00 |

**Table 2-200. CUMULATIVE PERCENTAGE DISTRIBUTION OF PREFORMED NIACIN INTAKE VALUES IN MILLIGRAMS PER 1,000 CALORIES FOR PERSONS AGED 8-9 YEARS BY SEX AND RACE FOR INCOME LEVELS UNITED STATES, 1971-74—Con.**

| Niacin in mg per 1 000 cal | White male | | | Black male | | | White female | | | Black female | | |
|---|---|---|---|---|---|---|---|---|---|---|---|---|
| | Examined persons | Estimated population in thousands | Cumulative percent | Examined persons | Estimated population in thousands | Cumulative percent | Examined persons | Estimated population in thousands | Cumulative percent | Examined persons | Estimated population in thousands | Cumulative percent |
| | All incomes | | | | | | | | | | | |
| Total | 233 | 3 280 | 100 00 | 85 | 586 | 100 00 | 246 | 3 258 | 100 00 | 76 | 540 | 100 00 |
| Less than 1 5 | – | – | 0 00 | – | – | 0 00 | – | – | 0 00 | – | – | 0 00 |
| 1 5-1 9 | – | – | 0 00 | – | – | 0 00 | – | – | 0 00 | – | – | 0 00 |
| 2 0-2 4 | – | – | 0 00 | – | – | 0 00 | – | – | 0 00 | – | – | 0 00 |
| 2 5-2 9 | – | – | 0 00 | 1 | 24 | 4 09 | 3 | 50 | 1 54 | – | – | 0 00 |
| 3 0-3 4 | 5 | 41 | 1 25 | – | – | 4 09 | 6 | 57 | 3 28 | 3 | 11 | 2 06 |
| 3 5-3 9 | 12 | 157 | 6 04 | 7 | 46 | 11 99 | 12 | 102 | 6 43 | 2 | 7 | 3 37 |
| 4 0-4 4 | 13 | 193 | 11 92 | 9 | 29 | 16 98 | 10 | 124 | 10 25 | 6 | 26 | 8 16 |
| 4 5-4 9 | 20 | 337 | 22 21 | 9 | 37 | 23 37 | 15 | 170 | 15 46 | 4 | 42 | 15 98 |
| 5 0-5 9 | 43 | 645 | 41 86 | 16 | 125 | 44 71 | 59 | 827 | 40 83 | 8 | 58 | 26 76 |
| 6 0-6 9 | 37 | 558 | 58 89 | 17 | 70 | 56 58 | 47 | 705 | 62 47 | 27 | 214 | 66 41 |
| 7 0-7 9 | 37 | 474 | 73 35 | 10 | 83 | 70 68 | 29 | 359 | 73 49 | 13 | 79 | 81 10 |
| 8 0-8 9 | 16 | 212 | 79 80 | 5 | 42 | 77 82 | 24 | 325 | 83 47 | 8 | 45 | 89 35 |
| 9 0-9 9 | 19 | 244 | 87 24 | 5 | 82 | 91 84 | 15 | 213 | 90 01 | – | – | 89 35 |
| 10 0-10 9 | 14 | 187 | 92 96 | 2 | 30 | 96 98 | 9 | 106 | 93 28 | – | – | 89 35 |
| 11 0-11 9 | 9 | 104 | 96 14 | 2 | 10 | 98 75 | 9 | 113 | 96 76 | 3 | 24 | 93 78 |
| 12 0-12 9 | 1 | 17 | 96 65 | – | – | 98 75 | 3 | 18 | 97 32 | – | – | 93 78 |
| 13 0-13 9 | 2 | 29 | 97 54 | 1 | 3 | 99 26 | 1 | 27 | 98 15 | – | – | 93 78 |
| 14 0-14 9 | – | – | 97 54 | 1 | 4 | 100 00 | – | – | 98 15 | 1 | 4 | 94 57 |
| 15 0-15 9 | 1 | 19 | 98 13 | – | – | 100 00 | – | – | 98 15 | – | – | 94 57 |
| 16 0-16 9 | 2 | 39 | 99 34 | – | – | 100 00 | 2 | 20 | 98 76 | – | – | 94 57 |
| 17 0-17 9 | – | – | 99 34 | – | – | 100 00 | – | – | 98 76 | – | – | 94 57 |
| 18 0-18 9 | 1 | 7 | 99 56 | – | – | 100 00 | – | – | 98 76 | – | – | 94 57 |
| 19 0-19 9 | – | – | 99 56 | – | – | 100 00 | – | – | 98 76 | 1 | 29 | 100 00 |
| 20 0-20 9 | – | – | 99 56 | – | – | 100 00 | – | – | 98 76 | – | – | 100 00 |
| 21 or more | 1 | 14 | 100 00 | – | – | 100 00 | 2 | 41 | 100 00 | – | – | 100 00 |
| | Income below poverty level[1] | | | | | | | | | | | |
| Total | 40 | 470 | 100 00 | 47 | 250 | 100 00 | 38 | 373 | 100 00 | 45 | 275 | 100 00 |
| Less than 1 5 | – | – | 0 00 | – | – | 0 00 | – | – | 0 00 | – | – | 0 00 |
| 1 5-1 9 | – | – | 0 00 | – | – | 0 00 | – | – | 0 00 | – | – | 0 00 |
| 2 0-2 4 | – | – | 0 00 | – | – | 0 00 | – | – | 0 00 | – | – | 0 00 |
| 2 5-2 9 | – | – | 0 00 | – | – | 0 00 | – | – | 0 00 | – | – | 0 00 |
| 3 0-3 4 | 3 | 22 | 4 59 | – | – | 0 00 | 2 | 9 | 2 54 | 2 | 8 | 2 79 |
| 3 5-3 9 | 2 | 10 | 6 78 | 3 | 14 | 5 75 | 4 | 14 | 6 41 | 2 | 7 | 5 38 |
| 4 0-4 4 | 2 | 26 | 12 34 | 9 | 29 | 17 47 | – | – | 6 41 | 6 | 26 | 14 78 |
| 4 5-4 9 | 2 | 11 | 14 65 | 4 | 10 | 21 42 | 2 | 10 | 9 16 | 1 | 5 | 16 60 |
| 5 0-5 9 | 11 | 137 | 43 83 | 10 | 54 | 42 88 | 12 | 138 | 45 99 | 3 | 28 | 26 62 |
| 6 0-6 9 | 6 | 124 | 70 17 | 9 | 34 | 56 35 | 7 | 116 | 77 12 | 17 | 89 | 59 10 |
| 7 0-7 9 | 6 | 55 | 81 97 | 4 | 30 | 68 31 | 4 | 24 | 83 60 | 6 | 45 | 75 36 |
| 8 0-8 9 | 1 | 4 | 82 91 | 2 | 20 | 76 14 | 2 | 12 | 86 91 | 5 | 33 | 87 48 |
| 9 0-9 9 | 1 | 23 | 87 87 | 2 | 41 | 92 52 | 1 | 17 | 91 47 | – | – | 87 48 |
| 10 0-10 9 | 4 | 40 | 96 46 | 1 | 5 | 94 65 | 1 | 10 | 94 04 | – | – | 87 48 |
| 11 0-11 9 | 2 | 17 | 100 00 | 2 | 10 | 98 80 | 1 | 11 | 97 03 | 2 | 5 | 89 33 |
| 12 0-12 9 | – | – | 100 00 | – | – | 98 80 | 1 | 7 | 99 01 | – | – | 89 33 |
| 13 0-13 9 | – | – | 100 00 | 1 | 3 | 100 00 | – | – | 99 01 | – | – | 89 33 |
| 14 0-14 9 | – | – | 100 00 | – | – | 100 00 | – | – | 99 01 | – | – | 89 33 |
| 15 0-15 9 | – | – | 100 00 | – | – | 100 00 | – | – | 99 01 | – | – | 89 33 |
| 16 0-16 9 | – | – | 100 00 | – | – | 100 00 | 1 | 4 | 100 00 | – | – | 89 33 |
| 17 0-17 9 | – | – | 100 00 | – | – | 100 00 | – | – | 100 00 | – | – | 89 33 |
| 18 0-18 9 | – | – | 100 00 | – | – | 100 00 | – | – | 100 00 | – | – | 89 33 |
| 19 0-19 9 | – | – | 100 00 | – | – | 100 00 | – | – | 100 00 | 1 | 29 | 100 00 |
| 20 0-20 9 | – | – | 100 00 | – | – | 100 00 | – | – | 100 00 | – | – | 100 00 |
| 21 or more | – | – | 100 00 | – | – | 100 00 | – | – | 100 00 | – | – | 100 00 |
| | Income above poverty level[1] | | | | | | | | | | | |
| Total | 189 | 2 743 | 100 00 | 36 | 288 | 100 00 | 204 | 2 813 | 100 00 | 25 | 211 | 100 00 |
| Less than 1 5 | – | – | 0 00 | – | – | 0 00 | – | – | 0 00 | – | – | 0 00 |
| 1 5-1 9 | – | – | 0 00 | – | – | 0 00 | – | – | 0 00 | – | – | 0 00 |
| 2 0-2 4 | – | – | 0 00 | – | – | 0 00 | – | – | 0 00 | – | – | 0 00 |
| 2 5-2 9 | – | – | 0 00 | – | – | 0 00 | 3 | 50 | 1 78 | – | – | 0 00 |
| 3 0-3 4 | 2 | 19 | 0 71 | – | – | 0 00 | 4 | 47 | 3 47 | 1 | 3 | 1 62 |
| 3 5-3 9 | 10 | 147 | 6 07 | 4 | 32 | 11 10 | 8 | 88 | 6 59 | – | – | 1 62 |
| 4 0-4 4 | 11 | 167 | 12 14 | – | – | 11 10 | 10 | 124 | 11 02 | – | – | 1 62 |
| 4 5-4 9 | 18 | 327 | 24 05 | 5 | 28 | 20 68 | 13 | 160 | 16 69 | 2 | 28 | 14 75 |
| 5 0-5 9 | 32 | 507 | 42 55 | 6 | 72 | 45 55 | 46 | 685 | 41 05 | 5 | 31 | 29 27 |
| 6 0-6 9 | 29 | 395 | 56 97 | 8 | 36 | 58 04 | 38 | 555 | 60 77 | 8 | 97 | 75 14 |
| 7 0-7 9 | 31 | 419 | 72 24 | 6 | 53 | 76 38 | 25 | 335 | 72 67 | 5 | 22 | 85 49 |
| 8 0-8 9 | 15 | 207 | 79 80 | 3 | 22 | 84 15 | 22 | 313 | 83 79 | 2 | 8 | 89 07 |
| 9 0-9 9 | 18 | 221 | 87 85 | 3 | 41 | 98 49 | 14 | 196 | 90 76 | – | – | 89 07 |
| 10 0-10 9 | 10 | 147 | 93 21 | – | – | 98 49 | 7 | 63 | 93 01 | – | – | 89 07 |
| 11 0-11 9 | 6 | 74 | 95 91 | – | – | 98 49 | 8 | 102 | 96 64 | 1 | 19 | 97 97 |
| 12 0-12 9 | 1 | 17 | 96 52 | – | – | 98 49 | 2 | 11 | 97 03 | – | – | 97 97 |
| 13 0-13 9 | 2 | 29 | 97 59 | – | – | 98 49 | 1 | 27 | 97 99 | – | – | 97 97 |
| 14 0-14 9 | – | – | 97 59 | 1 | 4 | 100 00 | – | – | 97 99 | 1 | 4 | 100 00 |
| 15 0-15 9 | 1 | 19 | 98 30 | – | – | 100 00 | – | – | 97 99 | – | – | 100 00 |
| 16 0-16 9 | 2 | 39 | 99 73 | – | – | 100 00 | 1 | 16 | 98 56 | – | – | 100 00 |
| 17 0-17 9 | – | – | 99 73 | – | – | 100 00 | – | – | 98 56 | – | – | 100 00 |
| 18 0-18 9 | 1 | 7 | 100 00 | – | – | 100 00 | – | – | 98 56 | – | – | 100 00 |
| 19 0-19 9 | – | – | 100 00 | – | – | 100 00 | – | – | 98 56 | – | – | 100 00 |
| 20 0-20 9 | – | – | 100 00 | – | – | 100 00 | – | – | 98 56 | – | – | 100 00 |
| 21 or more | – | – | 100 00 | – | – | 100 00 | 2 | 41 | 100 00 | – | – | 100 00 |

[1]Excludes unknown income

**Table 2-201. CUMULATIVE PERCENTAGE DISTRIBUTION OF PREFORMED NIACIN INTAKE VALUES IN MILLIGRAMS PER 1,000 CALORIES FOR PERSONS AGED 10-11 YEARS BY SEX AND RACE FOR INCOME LEVELS UNITED STATES, 1971-74**

| Niacin in mg per 1 000 cal | Total | | | Male | | | Female | | |
|---|---|---|---|---|---|---|---|---|---|
| | Examined persons | Estimated population in thousands | Cumulative percent | Examined persons | Estimated population in thousands | Cumulative percent | Examined persons | Estimated population in thousands | Cumulative percent |
| | All incomes | | | | | | | | |
| Total | 725 | 8 466 | 100 00 | 362 | 4 382 | 100 00 | 363 | 4 084 | 100 00 |
| Less than 1 5 | 1 | 5 | 0 06 | – | – | 0 00 | 1 | 5 | 0 12 |
| 1 5-1 9 | 1 | 12 | 0 20 | – | – | 0 00 | 1 | 12 | 0 42 |
| 2 0-2 4 | 3 | 19 | 0 43 | 1 | 2 | 0 05 | 2 | 17 | 0 83 |
| 2 5-2 9 | 7 | 117 | 1 81 | 5 | 95 | 2 21 | 2 | 22 | 1 38 |
| 3 0-3 4 | 15 | 260 | 4 88 | 6 | 91 | 4 30 | 9 | 169 | 5 51 |
| 3 5-3 9 | 28 | 356 | 9 09 | 16 | 215 | 9 21 | 12 | 141 | 8 96 |
| 4 0-4 4 | 35 | 461 | 14 53 | 20 | 226 | 14 36 | 15 | 235 | 14 71 |
| 4 5-4 9 | 63 | 816 | 24 17 | 30 | 372 | 22 85 | 33 | 444 | 25 58 |
| 5 0-5 9 | 134 | 1,602 | 43 09 | 65 | 796 | 41 00 | 69 | 806 | 45 32 |
| 6 0-6 9 | 109 | 1 151 | 56 68 | 58 | 694 | 56 85 | 51 | 457 | 56 50 |
| 7 0-7 9 | 103 | 1 124 | 69 96 | 44 | 458 | 67 31 | 59 | 666 | 72 81 |
| 8 0-8 9 | 81 | 859 | 80 11 | 51 | 537 | 79 56 | 30 | 322 | 80 70 |
| 9 0-9 9 | 57 | 675 | 88 08 | 24 | 299 | 86 37 | 33 | 376 | 89 91 |
| 10 0-10 9 | 35 | 425 | 93 10 | 15 | 230 | 91 63 | 20 | 194 | 94 67 |
| 11 0-11 9 | 20 | 199 | 95 45 | 12 | 153 | 95 12 | 8 | 47 | 95 81 |
| 12 0-12 9 | 10 | 90 | 96 52 | 5 | 59 | 96 47 | 5 | 31 | 96 57 |
| 13 0-13 9 | 10 | 135 | 98 11 | 4 | 61 | 97 86 | 6 | 73 | 98 37 |
| 14 0-14 9 | 3 | 22 | 98 37 | – | – | 97 86 | 3 | 22 | 98 92 |
| 15 0-15 9 | 4 | 71 | 99 21 | 3 | 53 | 99 08 | 1 | 17 | 99 34 |
| 16 0-16 9 | 1 | 2 | 99 23 | 1 | 2 | 99 13 | – | – | 99 34 |
| 17 0-17 9 | 2 | 25 | 99 53 | – | – | 99 13 | 2 | 25 | 99 95 |
| 18 0-18 9 | 1 | 23 | 99 80 | 1 | 23 | 99 66 | – | – | 99 95 |
| 19 0-19 9 | – | – | 99 80 | – | – | 99 66 | – | – | 99 95 |
| 20 0-20 9 | – | – | 99 80 | – | – | 99 66 | – | – | 99 95 |
| 21 or more | 2 | 17 | 100 00 | 1 | 15 | 100 00 | 1 | 2 | 100 00 |
| | Income below poverty level[1] | | | | | | | | |
| Total | 156 | 1,342 | 100 00 | 77 | 654 | 100 00 | 79 | 688 | 100 00 |
| Less than 1 5 | 1 | 5 | 0 37 | – | – | 0 00 | 1 | 5 | 0 73 |
| 1 5-1 9 | – | – | 0 37 | – | – | 0 00 | – | – | 0 73 |
| 2 0-2.4 | – | – | 0 37 | – | – | 0 00 | – | – | 0 73 |
| 2 5-2 9 | 3 | 70 | 5 57 | 3 | 70 | 10 66 | – | – | 0 73 |
| 3 0-3 4 | – | – | 5 57 | – | – | 10 66 | – | – | 0 73 |
| 3 5-3 9 | 4 | 36 | 8 22 | 2 | 29 | 15 15 | 2 | 6 | 1 62 |
| 4 0-4 4 | 9 | 87 | 14 71 | 7 | 65 | 25 07 | 2 | 22 | 4 84 |
| 4 5-4 9 | 9 | 51 | 18 52 | 4 | 17 | 27 64 | 5 | 34 | 9 84 |
| 5 0-5 9 | 24 | 198 | 33 31 | 14 | 101 | 43 13 | 10 | 97 | 23 96 |
| 6 0-6 9 | 33 | 242 | 51 33 | 18 | 168 | 68 82 | 15 | 74 | 34 69 |
| 7 0-7 9 | 25 | 237 | 68 97 | 9 | 70 | 79 52 | 16 | 167 | 58 92 |
| 8 0-8 9 | 22 | 242 | 87 00 | 11 | 84 | 92.35 | 11 | 158 | 81 91 |
| 9 0-9 9 | 11 | 83 | 93 16 | 4 | 18 | 95 11 | 7 | 65 | 91 30 |
| 10 0-10 9 | 5 | 38 | 95 98 | 1 | 2 | 95 42 | 4 | 36 | 96 51 |
| 11 0-11 9 | 6 | 40 | 98 97 | 2 | 23 | 98 94 | 4 | 17 | 99 00 |
| 12 0-12.9 | 1 | 4 | 99.24 | 1 | 4 | 99 49 | – | – | 99 00 |
| 13 0-13 9 | 2 | 7 | 99 79 | 1 | 3 | 100 00 | 1 | 4 | 99 60 |
| 14 0-14 9 | 1 | 3 | 100 00 | – | – | 100 00 | 1 | 3 | 100 00 |
| 15 0-15 9 | – | – | 100 00 | – | – | 100 00 | – | – | 100 00 |
| 16 0-16 9 | – | – | 100 00 | – | – | 100 00 | – | – | 100 00 |
| 17 0-17 9 | – | – | 100 00 | – | – | 100 00 | – | – | 100 00 |
| 18 0-18 9 | – | – | 100 00 | – | – | 100 00 | – | – | 100 00 |
| 19 0-19 9 | – | – | 100 00 | – | – | 100 00 | – | – | 100 00 |
| 20 0-20 9 | – | – | 100 00 | – | – | 100 00 | – | – | 100 00 |
| 21 or more | – | – | 100 00 | – | – | 100 00 | – | – | 100 00 |
| | Income above poverty level[1] | | | | | | | | |
| Total | 551 | 6 902 | 100 00 | 276 | 3 612 | 100 00 | 275 | 3,290 | 100 00 |
| Less than 1 5 | – | – | 0 00 | – | – | 0 00 | – | – | 0 00 |
| 1.5-1 9 | 1 | 12 | 0 18 | – | – | 0 00 | 1 | 12 | 0 37 |
| 2 0-2.4 | 3 | 19 | 0 45 | 1 | 2 | 0 06 | 2 | 17 | 0 88 |
| 2.5-2 9 | 4 | 47 | 1 14 | 2 | 25 | 0 75 | 2 | 22 | 1.56 |
| 3.0-3 4 | 13 | 236 | 4 55 | 6 | 91 | 3 28 | 7 | 144 | 5 95 |
| 3 5-3 9 | 23 | 304 | 8 96 | 13 | 170 | 7 98 | 10 | 135 | 10 04 |
| 4 0-4 4 | 26 | 374 | 14 37 | 13 | 161 | 12 43 | 13 | 213 | 16.51 |
| 4.5-4 9 | 54 | 764 | 25 45 | 26 | 355 | 22.26 | 28 | 409 | 28 96 |
| 5 0-5 9 | 108 | 1,350 | 45 01 | 50 | 671 | 40.82 | 58 | 679 | 49.60 |
| 6 0-6 9 | 70 | 852 | 57 35 | 37 | 494 | 54 50 | 33 | 358 | 60 48 |
| 7 0-7 9 | 74 | 856 | 69 75 | 33 | 368 | 64.68 | 41 | 488 | 75.32 |
| 8 0-8 9 | 58 | 612 | 78 61 | 39 | 447 | 77 07 | 19 | 164 | 80.31 |
| 9 0-9 9 | 46 | 592 | 87 20 | 20 | 281 | 84 84 | 26 | 312 | 89 79 |
| 10 0-10 9 | 29 | 371 | 92 57 | 14 | 228 | 91 16 | 15 | 142 | 94 11 |
| 11 0-11 9 | 13 | 142 | 94 62 | 9 | 112 | 94.27 | 4 | 29 | 95 01 |
| 12.0-12 9 | 9 | 87 | 95 88 | 4 | 56 | 95.81 | 5 | 31 | 95 96 |
| 13 0-13 9 | 8 | 127 | 97 72 | 3 | 58 | 97 41 | 5 | 69 | 98 07 |
| 14 0-14 9 | 2 | 19 | 98 00 | – | – | 97 41 | 2 | 19 | 98 66 |
| 15 0-15 9 | 4 | 71 | 99 03 | 3 | 53 | 98 89 | 1 | 17 | 99 18 |
| 16 0-16.9 | 1 | 2 | 99 06 | 1 | 2 | 98.95 | – | – | 99 18 |
| 17.0-17 9 | 2 | 25 | 99 42 | – | – | 98 95 | 2 | 25 | 99 94 |
| 18.0-18 9 | 1 | 23 | 99 75 | 1 | 23 | 99.58 | – | – | 99 94 |
| 19 0-19 9 | – | – | 99 75 | – | – | 99.58 | – | – | 99 94 |
| 20 0-20 9 | – | – | 99 75 | – | – | 99.58 | – | – | 99 94 |
| 21 or more | 2 | 17 | 100 00 | 1 | 15 | 100.00 | 1 | 2 | 100.00 |

**Table 2-201. CUMULATIVE PERCENTAGE DISTRIBUTION OF PREFORMED NIACIN INTAKE VALUES IN MILLIGRAMS PER 1,000 CALORIES FOR PERSONS AGED 10-11 YEARS BY SEX AND RACE FOR INCOME LEVELS UNITED STATES, 1971-74—Con.**

| Niacin in mg per 1 000 cal | White male | | | Black male | | | White female | | | Black female | | |
|---|---|---|---|---|---|---|---|---|---|---|---|---|
| | Examined persons | Estimated population in thousands | Cumulative percent | Examined persons | Estimated population in thousands | Cumulative percent | Examined persons | Estimated population in thousands | Cumulative percent | Examined persons | Estimated population in thousands | Cumulative percent |
| | All incomes | | | | | | | | | | | |
| Total | 280 | 3 733 | 100 00 | 76 | 564 | 100 00 | 270 | 3 424 | 100 00 | 90 | 618 | 100 00 |
| Less than 1 5 | – | – | 0 00 | – | – | 0 00 | – | – | 0 00 | 1 | 5 | 0 81 |
| 1 5-1 9 | – | – | 0 00 | – | – | 0 00 | 1 | 12 | 0 36 | – | – | 0 81 |
| 2 0-2 4 | 1 | 2 | 0 06 | – | – | 0 00 | 2 | 17 | 0 85 | – | – | 0 81 |
| 2 5-2 9 | 3 | 87 | 2 38 | 2 | 8 | 1 44 | 2 | 22 | 1 50 | – | – | 0 81 |
| 3 0-3 4 | 4 | 75 | 4 40 | 2 | 16 | 4 28 | 8 | 165 | 6 33 | 1 | 3 | 1 36 |
| 3 5-3 9 | 11 | 176 | 9 10 | 5 | 40 | 11 30 | 8 | 106 | 9 43 | 3 | 20 | 4 61 |
| 4 0-4 4 | 13 | 132 | 12 63 | 7 | 94 | 27 97 | 13 | 228 | 16 07 | 2 | 7 | 5 81 |
| 4 5-4 9 | 25 | 341 | 21 77 | 4 | 19 | 31 38 | 27 | 407 | 27 95 | 6 | 37 | 11 81 |
| 5 0-5 9 | 53 | 735 | 41 45 | 11 | 41 | 38 62 | 50 | 630 | 46 36 | 18 | 158 | 37 36 |
| 6 0-6 9 | 42 | 553 | 56 27 | 14 | 114 | 58 79 | 30 | 343 | 56 39 | 21 | 113 | 55 69 |
| 7 0-7 9 | 34 | 404 | 67 08 | 10 | 55 | 68 51 | 48 | 594 | 73 72 | 11 | 72 | 67 39 |
| 8 0-8 9 | 42 | 477 | 79 85 | 7 | 34 | 74 55 | 24 | 279 | 81 86 | 6 | 44 | 74 48 |
| 9 0-9 9 | 15 | 221 | 85 78 | 9 | 77 | 88 27 | 24 | 279 | 90 01 | 9 | 97 | 90 17 |
| 10 0-10 9 | 15 | 230 | 91 95 | – | – | 88 27 | 16 | 171 | 95 00 | 4 | 23 | 93 97 |
| 11 0-11 9 | 9 | 113 | 94 97 | 3 | 40 | 95 35 | 5 | 32 | 95 95 | 3 | 14 | 96 27 |
| 12 0-12 9 | 5 | 59 | 96 55 | – | – | 95 35 | 4 | 29 | 96 80 | 1 | 2 | 96 62 |
| 13 0-13 9 | 3 | 58 | 98 10 | 1 | 3 | 95 95 | 4 | 57 | 98 47 | 2 | 16 | 99 24 |
| 14 0-14 9 | – | – | 98 10 | – | – | 95 95 | 2 | 19 | 99 04 | 1 | 3 | 99 69 |
| 15 0-15 9 | 3 | 53 | 99 54 | – | – | 95 95 | 1 | 17 | 99 55 | – | – | 99 69 |
| 16 0-16 9 | 1 | 2 | 99 60 | – | – | 95 95 | – | – | 99 55 | – | – | 99 69 |
| 17 0-17 9 | – | – | 99 60 | – | – | 95 95 | 1 | 16 | 100 00 | – | – | 99 69 |
| 18 0-18 9 | – | – | 99 60 | 1 | 23 | 100 00 | – | – | 100 00 | – | – | 99 69 |
| 19 0-19 9 | – | – | 99 60 | – | – | 100 00 | – | – | 100 00 | – | – | 99 69 |
| 20 0-20 9 | – | – | 99 60 | – | – | 100 00 | – | – | 100 00 | – | – | 99 69 |
| 21 or more | 1 | 15 | 100 00 | – | – | 100 00 | – | – | 100 00 | 1 | 2 | 100 00 |
| | Income below poverty level[1] | | | | | | | | | | | |
| Total | 38 | 356 | 100 00 | 38 | 285 | 100 00 | 33 | 414 | 100 00 | 46 | 274 | 100 00 |
| Less than 1 5 | – | – | 0 00 | – | – | 0 00 | – | – | 0 00 | 1 | 5 | 1 82 |
| 1 5-1 9 | – | – | 0 00 | – | – | 0 00 | – | – | 0 00 | – | – | 1 82 |
| 2 0-2 4 | – | – | 0 00 | – | – | 0 00 | – | – | 0 00 | – | – | 1 82 |
| 2 5-2 9 | 1 | 62 | 17 30 | 2 | 8 | 2 85 | – | – | 0 00 | – | – | 1 82 |
| 3 0-3 4 | – | – | 17 30 | – | – | 2 85 | – | – | 0 00 | – | – | 1 82 |
| 3 5-3 9 | – | – | 17 30 | 2 | 29 | 13 15 | – | – | 0 00 | 2 | 6 | 4 08 |
| 4 0-4 4 | 3 | 10 | 20 15 | 4 | 55 | 32 37 | 1 | 19 | 4 60 | 1 | 3 | 5 20 |
| 4 5-4 9 | 3 | 13 | 23 92 | 1 | 3 | 33 56 | 2 | 24 | 10 46 | 3 | 10 | 8 91 |
| 5 0-5 9 | 9 | 80 | 46 27 | 5 | 22 | 41 16 | 5 | 66 | 26 32 | 5 | 31 | 20 39 |
| 6 0-6 9 | 9 | 84 | 69 94 | 8 | 71 | 66 00 | 6 | 43 | 36 76 | 9 | 31 | 31 56 |
| 7 0-7 9 | 4 | 37 | 80 39 | 5 | 33 | 77 51 | 7 | 103 | 61 72 | 9 | 63 | 54 68 |
| 8 0-8 9 | 6 | 61 | 97 56 | 5 | 23 | 85 50 | 7 | 123 | 91 40 | 4 | 35 | 67 55 |
| 9 0-9 9 | 1 | 3 | 98 42 | 3 | 15 | 90 75 | – | – | 91 40 | 7 | 65 | 91 15 |
| 10 0-10 9 | 1 | 2 | 98 99 | – | – | 90 75 | 3 | 30 | 98 73 | 1 | 5 | 93 15 |
| 11 0-11 9 | – | – | 98 99 | 2 | 23 | 98 83 | 2 | 5 | 100 00 | 2 | 12 | 97 49 |
| 12 0-12 9 | 1 | 4 | 100 00 | – | – | 98 83 | – | – | 100 00 | – | – | 97 49 |
| 13 0-13 9 | – | – | 100 00 | 1 | 3 | 100 00 | – | – | 100 00 | 1 | 4 | 98 98 |
| 14 0-14 9 | – | – | 100 00 | – | – | 100 00 | – | – | 100 00 | 1 | 3 | 100 00 |
| 15 0-15 9 | – | – | 100 00 | – | – | 100 00 | – | – | 100 00 | – | – | 100 00 |
| 16 0-16 9 | – | – | 100 00 | – | – | 100 00 | – | – | 100 00 | – | – | 100 00 |
| 17 0-17 9 | – | – | 100 00 | – | – | 100 00 | – | – | 100 00 | – | – | 100 00 |
| 18 0-18 9 | – | – | 100 00 | – | – | 100 00 | – | – | 100 00 | – | – | 100 00 |
| 19 0-19 9 | – | – | 100 00 | – | – | 100 00 | – | – | 100 00 | – | – | 100 00 |
| 20 0-20 9 | – | – | 100 00 | – | – | 100 00 | – | – | 100 00 | – | – | 100 00 |
| 21 or more | – | – | 100 00 | – | – | 100 00 | – | – | 100 00 | – | – | 100 00 |
| | Income above poverty level[1] | | | | | | | | | | | |
| Total | 236 | 3 281 | 100 00 | 36 | 273 | 100 00 | 233 | 2 938 | 100 00 | 39 | 309 | 100 00 |
| Less than 1 5 | – | – | 0 00 | – | – | 0 00 | – | – | 0 00 | – | – | 0 00 |
| 1 5-1 9 | – | – | 0 00 | – | – | 0 00 | 1 | 12 | 0 42 | – | – | 0 00 |
| 2 0-2 4 | 1 | 2 | 0 07 | – | – | 0 00 | 2 | 17 | 0 99 | – | – | 0 00 |
| 2.5-2 9 | 2 | 25 | 0 83 | – | – | 0 00 | 2 | 22 | 1 75 | – | – | 0 00 |
| 3 0-3 4 | 4 | 75 | 3 12 | 2 | 16 | 5 87 | 7 | 144 | 6 66 | – | – | 0 00 |
| 3 5-3 9 | 10 | 160 | 7 98 | 3 | 10 | 9 61 | 8 | 106 | 10 27 | 1 | 14 | 4 50 |
| 4 0-4 4 | 10 | 122 | 11 69 | 3 | 39 | 23 94 | 12 | 209 | 17 37 | 1 | 4 | 5 91 |
| 4 5-4 9 | 22 | 327 | 21 67 | 3 | 16 | 29 74 | 25 | 383 | 30 39 | 3 | 27 | 14 63 |
| 5 0-5 9 | 43 | 632 | 40 91 | 6 | 19 | 36 75 | 44 | 534 | 48 57 | 13 | 126 | 55 53 |
| 6 0-6 9 | 32 | 454 | 54 75 | 5 | 40 | 51 41 | 24 | 300 | 58 79 | 9 | 58 | 74 15 |
| 7 0-7 9 | 29 | 349 | 65 37 | 4 | 19 | 58 47 | 40 | 486 | 75 33 | 1 | 2 | 74 93 |
| 8 0-8 9 | 35 | 410 | 77 87 | 2 | 11 | 62 59 | 17 | 156 | 80 62 | 2 | 9 | 77 72 |
| 9 0-9 9 | 14 | 218 | 84 52 | 6 | 62 | 85 45 | 24 | 279 | 90 13 | 2 | 32 | 88 19 |
| 10 0-10 9 | 14 | 228 | 91 48 | – | – | 85 45 | 12 | 124 | 94.36 | 3 | 18 | 94 01 |
| 11.0-11 9 | 8 | 95 | 94 38 | 1 | 17 | 91 63 | 3 | 27 | 95 28 | 1 | 2 | 94 77 |
| 12.0-12 9 | 4 | 56 | 96 08 | – | – | 91 63 | 4 | 29 | 96 27 | 1 | 2 | 95 47 |
| 13.0-13 9 | 3 | 58 | 97 84 | – | – | 91 63 | 4 | 57 | 98 22 | 1 | 12 | 99.38 |
| 14 0-14 9 | – | – | 97 84 | – | – | 91 63 | 2 | 19 | 98 88 | – | – | 99.38 |
| 15 0-15 9 | 3 | 53 | 99 47 | – | – | 91.63 | 1 | 17 | 99 47 | – | – | 99 38 |
| 16 0-16 9 | 1 | 2 | 99 54 | – | – | 91 63 | – | – | 99 47 | – | – | 99.38 |
| 17.0-17 9 | – | – | 99 54 | – | – | 91 63 | 1 | 16 | 100 00 | – | – | 99.38 |
| 18 0-18 9 | – | – | 99 54 | 1 | 23 | 100 00 | – | – | 100 00 | – | – | 99 38 |
| 19 0-19 9 | – | – | 99 54 | – | – | 100 00 | – | – | 100 00 | – | – | 99 38 |
| 20 0-20 9 | – | – | 99 54 | – | – | 100 00 | – | – | 100 00 | – | – | 99 38 |
| 21 or more | 1 | 15 | 100 00 | – | – | 100 00 | – | – | 100 00 | 1 | 2 | 100 00 |

[1]Excludes unknown income

**Table 2-202. CUMULATIVE PERCENTAGE DISTRIBUTION OF PREFORMED NIACIN INTAKE VALUES IN MILLIGRAMS PER 1,000 CALORIES FOR PERSONS AGED 12-14 YEARS BY SEX AND RACE FOR INCOME LEVELS UNITED STATES, 1971-74**

| Niacin in mg per 1 000 cal | Total | | | Male | | | Female | | |
|---|---|---|---|---|---|---|---|---|---|
| | Examined persons | Estimated population in thousands | Cumulative percent | Examined persons | Estimated population in thousands | Cumulative percent | Examined persons | Estimated population in thousands | Cumulative percent |
| | All incomes | | | | | | | | |
| Total | 1 107 | 12 335 | 100 00 | 548 | 6 313 | 100 00 | 559 | 6 023 | 100 00 |
| Less than 1 5 | – | – | 0 00 | – | – | 0 00 | – | – | 0 00 |
| 1 5-1 9 | – | – | 0 00 | – | – | 0 00 | – | – | 0 00 |
| 2 0-2 4 | 5 | 57 | 0 46 | 3 | 33 | 0 52 | 2 | 24 | 0 40 |
| 2 5-2 9 | 9 | 127 | 1 49 | 4 | 89 | 1 93 | 5 | 38 | 1 03 |
| 3 0-3 4 | 20 | 259 | 3 59 | 12 | 135 | 4 07 | 8 | 123 | 3 08 |
| 3 5-3 9 | 42 | 413 | 6 93 | 21 | 171 | 6 78 | 21 | 242 | 7 10 |
| 4 0-4 4 | 56 | 563 | 11 50 | 28 | 277 | 11 16 | 28 | 287 | 11 86 |
| 4 5-4 9 | 74 | 839 | 18 30 | 40 | 465 | 18 52 | 34 | 374 | 18 07 |
| 5 0-5 9 | 200 | 2 161 | 35 82 | 94 | 1 070 | 35 48 | 106 | 1 091 | 36 18 |
| 6 0-6 9 | 177 | 2 188 | 53 56 | 84 | 1 055 | 52 20 | 93 | 1 133 | 54 99 |
| 7 0-7 9 | 164 | 1 811 | 68 24 | 88 | 1 096 | 69 57 | 76 | 714 | 66 85 |
| 8 0-8 9 | 130 | 1 450 | 80 00 | 64 | 728 | 81 10 | 66 | 722 | 78 84 |
| 9 0-9 9 | 71 | 724 | 85 87 | 37 | 387 | 87 24 | 34 | 337 | 84 43 |
| 10 0-10 9 | 45 | 498 | 89 90 | 24 | 252 | 91 23 | 21 | 246 | 88 51 |
| 11 0-11 9 | 39 | 449 | 93 54 | 16 | 167 | 93 88 | 23 | 282 | 93 19 |
| 12 0-12 9 | 31 | 335 | 96 26 | 14 | 167 | 96 53 | 17 | 168 | 95 98 |
| 13 0-13 9 | 13 | 126 | 97 28 | 4 | 50 | 97 33 | 9 | 76 | 97 24 |
| 14 0-14 9 | 11 | 125 | 98 30 | 6 | 75 | 98 51 | 5 | 50 | 98 08 |
| 15 0-15 9 | 9 | 82 | 98 96 | 3 | 14 | 98 74 | 6 | 68 | 99 20 |
| 16 0 16 9 | 3 | 23 | 99 15 | 2 | 21 | 99 07 | 1 | 2 | 99 24 |
| 17 0 17 9 | 2 | 19 | 99 30 | – | – | 99 07 | 2 | 19 | 99 54 |
| 18 0 18 9 | 1 | 7 | 99 35 | 1 | 7 | 99 17 | – | – | 99 54 |
| 19 0-19 9 | – | – | 99 35 | – | – | 99 17 | – | – | 99 54 |
| 20 0 20 9 | – | – | 99 35 | – | – | 99 17 | – | – | 99 54 |
| 21 or more | 5 | 80 | 100 00 | 3 | 52 | 100 00 | 2 | 27 | 100 00 |
| | Income below poverty level[1] | | | | | | | | |
| Total | 266 | 2 024 | 100 00 | 126 | 1 053 | 100 00 | 140 | 970 | 100 00 |
| Less than 1 5 | – | – | 0 00 | – | – | 0 00 | – | – | 0 00 |
| 1 5-1 9 | – | – | 0 00 | – | – | 0 00 | – | – | 0 00 |
| 2 0-2 4 | – | – | 0 00 | – | – | 0 00 | – | – | 0 00 |
| 2 5-2 9 | – | – | 0 00 | – | – | 0 00 | – | – | 0 00 |
| 3 0-3 4 | 6 | 51 | 2 52 | 5 | 43 | 4 04 | 1 | 8 | 0 88 |
| 3 5-3 9 | 14 | 98 | 7 34 | 7 | 30 | 6 93 | 7 | 67 | 7 79 |
| 4 0-4 4 | 14 | 89 | 11 74 | 7 | 45 | 11 19 | 7 | 44 | 12 35 |
| 4 5-4 9 | 18 | 110 | 17 17 | 10 | 60 | 16 84 | 8 | 50 | 17 53 |
| 5 0-5 9 | 53 | 401 | 36 96 | 19 | 168 | 32 75 | 34 | 233 | 41 54 |
| 6 0-6 9 | 39 | 313 | 52 44 | 22 | 186 | 50 41 | 17 | 127 | 54 65 |
| 7 0-7 9 | 47 | 373 | 70 89 | 22 | 199 | 69 26 | 25 | 175 | 72 67 |
| 8 0-8 9 | 28 | 244 | 82 97 | 9 | 90 | 77 83 | 19 | 154 | 88 56 |
| 9 0-9 9 | 18 | 133 | 89 56 | 10 | 103 | 87 63 | 8 | 30 | 91 65 |
| 10 0-10 9 | 9 | 78 | 93 42 | 5 | 53 | 92 65 | 4 | 25 | 94 26 |
| 11 0-11 9 | 8 | 72 | 96 97 | 6 | 44 | 96 80 | 2 | 28 | 97 15 |
| 12 0-12 9 | 7 | 26 | 98 27 | 1 | 3 | 97 09 | 6 | 23 | 99 55 |
| 13 0-13 9 | 2 | 4 | 98 49 | – | – | 97 09 | 2 | 4 | 100 00 |
| 14 0-14 9 | 1 | 4 | 98 70 | 1 | 4 | 97 51 | – | – | 100 00 |
| 15 0-15 9 | 1 | 4 | 98 91 | 1 | 4 | 97 92 | – | – | 100 00 |
| 16 0-16 9 | – | – | 98 91 | – | – | 97 92 | – | – | 100 00 |
| 17 0-17 9 | – | – | 98 91 | – | – | 97 92 | – | – | 100 00 |
| 18 0-18 9 | – | – | 98 91 | – | – | 97 92 | – | – | 100 00 |
| 19 0-19 9 | – | – | 98 91 | – | – | 97 92 | – | – | 100 00 |
| 20 0-20 9 | – | – | 98 91 | – | – | 97 92 | – | – | 100 00 |
| 21 or more | 1 | 22 | 100 00 | 1 | 22 | 100 00 | – | – | 100 00 |
| | Income above poverty level[1] | | | | | | | | |
| Total | 797 | 9 732 | 100 00 | 393 | 4 866 | 100 00 | 404 | 4 866 | 100 00 |
| Less than 1 5 | – | – | 0 00 | – | – | 0 00 | – | – | 0 00 |
| 1 5-1 9 | – | – | 0 00 | – | – | 0 00 | – | – | 0 00 |
| 2 0-2 4 | 5 | 57 | 0 58 | 3 | 33 | 0 67 | 2 | 24 | 0 49 |
| 2 5-2 9 | 9 | 127 | 1 89 | 4 | 89 | 2 50 | 5 | 38 | 1 27 |
| 3 0-3 4 | 13 | 187 | 3 81 | 6 | 72 | 3 99 | 7 | 115 | 3 63 |
| 3 5-3 9 | 26 | 291 | 6 80 | 13 | 126 | 6 57 | 13 | 165 | 7 02 |
| 4 0-4 4 | 41 | 470 | 11 63 | 20 | 228 | 11 25 | 21 | 242 | 12 00 |
| 4 5-4 9 | 51 | 679 | 18 61 | 27 | 373 | 18 91 | 24 | 306 | 18 30 |
| 5 0-5 9 | 139 | 1 711 | 36 18 | 69 | 858 | 36 54 | 70 | 853 | 35 83 |
| 6 0-6 9 | 128 | 1 714 | 53 80 | 55 | 762 | 52 20 | 73 | 953 | 55 41 |
| 7 0-7 9 | 112 | 1 355 | 67 72 | 64 | 864 | 69 95 | 48 | 491 | 65 50 |
| 8 0-8 9 | 98 | 1 116 | 79 19 | 51 | 548 | 81 22 | 47 | 568 | 77 17 |
| 9 0-9 9 | 50 | 557 | 84 92 | 24 | 251 | 86 37 | 26 | 307 | 83 48 |
| 10 0-10 9 | 35 | 412 | 89 15 | 19 | 199 | 90 46 | 16 | 213 | 87 85 |
| 11 0-11 9 | 31 | 378 | 93 03 | 10 | 123 | 92 99 | 21 | 254 | 93 07 |
| 12 0-12 9 | 23 | 297 | 96 09 | 13 | 164 | 96 37 | 10 | 133 | 95 80 |
| 13 0-13 9 | 10 | 110 | 97 21 | 3 | 38 | 97 16 | 7 | 72 | 97 27 |
| 14 0-14 9 | 8 | 88 | 98 11 | 5 | 71 | 98 61 | 3 | 17 | 97 62 |
| 15 0-15 9 | 8 | 77 | 98 91 | 2 | 10 | 98 81 | 6 | 68 | 99 01 |
| 16 0-16 9 | 3 | 23 | 99 15 | 2 | 21 | 99 24 | 1 | 2 | 99 06 |
| 17 0-17 9 | 2 | 19 | 99 34 | – | – | 99 24 | 2 | 19 | 99 44 |
| 18 0-18 9 | 1 | 7 | 99 41 | 1 | 7 | 99 38 | – | – | 99 44 |
| 19 0-19 9 | – | – | 99 41 | – | – | 99 38 | – | – | 99 44 |
| 20 0-20 9 | – | – | 99 41 | – | – | 99 38 | – | – | 99 44 |
| 21 or more | 4 | 58 | 100 00 | 2 | 30 | 100 00 | 2 | 27 | 100 00 |

**Table 2-202. CUMULATIVE PERCENTAGE DISTRIBUTION OF PREFORMED NIACIN INTAKE VALUES IN MILLIGRAMS PER 1,000 CALORIES FOR PERSONS AGED 12-14 YEARS BY SEX AND RACE FOR INCOME LEVELS UNITED STATES, 1971-74—Con.**

| Niacin in mg per 1 000 cal | White male | | | Black male | | | White female | | | Black female | | |
|---|---|---|---|---|---|---|---|---|---|---|---|---|
| | Examined persons | Estimated population in thousands | Cumulative percent | Examined persons | Estimated population in thousands | Cumulative percent | Examined persons | Estimated population in thousands | Cumulative percent | Examined persons | Estimated population in thousands | Cumulative percent |
| | All incomes | | | | | | | | | | | |
| Total | 415 | 5 397 | 100 00 | 131 | 879 | 100 00 | 413 | 5 122 | 100 00 | 141 | 836 | 100 00 |
| Less than 1 5 | – | – | 0 00 | – | – | 0 00 | – | – | 0 00 | – | – | 0 00 |
| 1 5-1 9 | – | – | 0 00 | – | – | 0 00 | – | – | 0 00 | – | – | 0 00 |
| 2 0-2 4 | 3 | 33 | 0 60 | – | – | 0 00 | 2 | 24 | 0 47 | – | – | 0 00 |
| 2 5-2 9 | 4 | 89 | 2 25 | – | – | 0 00 | 5 | 38 | 1 21 | – | – | 0 00 |
| 3 0-3 4 | 7 | 112 | 4 33 | 5 | 23 | 2 64 | 7 | 102 | 3 20 | 1 | 22 | 2 58 |
| 3 5-3 9 | 17 | 155 | 7 21 | 4 | 15 | 4 39 | 13 | 182 | 6 75 | 8 | 60 | 9 81 |
| 4 0-4 4 | 19 | 240 | 11 66 | 9 | 36 | 8 53 | 22 | 267 | 11 96 | 6 | 19 | 12 13 |
| 4 5-4 9 | 28 | 374 | 18 60 | 12 | 91 | 18 83 | 28 | 351 | 18 83 | 6 | 23 | 14 85 |
| 5 0-5 9 | 69 | 901 | 35 29 | 24 | 152 | 36 06 | 67 | 850 | 35 42 | 39 | 241 | 43 61 |
| 6 0-6 9 | 62 | 897 | 51 91 | 21 | 140 | 52 02 | 74 | 1 008 | 55 11 | 17 | 120 | 57 95 |
| 7 0-7 9 | 68 | 956 | 69 62 | 20 | 141 | 68 03 | 53 | 585 | 66 53 | 22 | 109 | 71 03 |
| 8 0-8 9 | 49 | 604 | 80 82 | 15 | 123 | 82 05 | 47 | 589 | 78 03 | 18 | 119 | 85 21 |
| 9 0-9 9 | 31 | 354 | 87 37 | 6 | 34 | 85 87 | 25 | 284 | 83 58 | 8 | 27 | 88 48 |
| 10 0-10 9 | 20 | 206 | 91 18 | 4 | 47 | 91 16 | 17 | 227 | 88 00 | 4 | 19 | 90 73 |
| 11 0-11 9 | 13 | 139 | 93 75 | 3 | 29 | 94 40 | 18 | 242 | 92 72 | 5 | 41 | 95 57 |
| 12 0-12 9 | 11 | 158 | 96 68 | 3 | 9 | 95 44 | 15 | 162 | 95 88 | 2 | 6 | 96 24 |
| 13 0-13 9 | 4 | 50 | 97 61 | – | – | 95 44 | 6 | 55 | 96 96 | 3 | 21 | 98 75 |
| 14 0-14 9 | 4 | 68 | 98 87 | 2 | 7 | 96 28 | 4 | 48 | 97 89 | 1 | 3 | 99 07 |
| 15 0-15 9 | 2 | 10 | 99 05 | 1 | 4 | 96 76 | 5 | 60 | 99 06 | 1 | 8 | 100 00 |
| 16 0-16 9 | 2 | 21 | 99 44 | – | – | 96 76 | 1 | 2 | 99 10 | – | – | 100 00 |
| 17 0-17 9 | – | – | 99 44 | – | – | 96 76 | 2 | 19 | 99 46 | – | – | 100 00 |
| 18 0-18 9 | – | – | 99 44 | 1 | 7 | 97 50 | – | – | 99 46 | – | – | 100 00 |
| 19 0 19 9 | – | – | 99 44 | – | – | 97 50 | – | – | 99 46 | – | – | 100 00 |
| 20 0-20 9 | – | – | 99 44 | – | – | 97 50 | – | – | 99 46 | – | – | 100 00 |
| 21 or more | 2 | 30 | 100 00 | 1 | 22 | 100 00 | 2 | 27 | 100 00 | – | – | 100 00 |
| | Income below poverty level[1] | | | | | | | | | | | |
| Total | 62 | 649 | 100 00 | 64 | 404 | 100 00 | 53 | 496 | 100 00 | 86 | 472 | 100 00 |
| Less than 1 5 | – | – | 0 00 | – | – | 0 00 | – | – | 0 00 | – | – | 0 00 |
| 1 5-1 9 | – | – | 0 00 | – | – | 0 00 | – | – | 0 00 | – | – | 0 00 |
| 2 0-2 4 | – | – | 0 00 | – | – | 0 00 | – | – | 0 00 | – | – | 0 00 |
| 2 5-2 9 | – | – | 0 00 | – | – | 0 00 | – | – | 0 00 | – | – | 0 00 |
| 3 0-3 4 | 1 | 22 | 3 40 | 4 | 21 | 5 07 | 1 | 8 | 1 71 | – | – | 0 00 |
| 3 5-3 9 | 4 | 18 | 6 10 | 3 | 13 | 8 26 | 2 | 33 | 8 28 | 5 | 35 | 7 32 |
| 4 0-4 4 | 2 | 23 | 9 63 | 5 | 22 | 13 69 | 3 | 31 | 14 49 | 4 | 13 | 10 16 |
| 4 5-4 9 | 3 | 10 | 11 20 | 7 | 49 | 25 91 | 4 | 34 | 21 38 | 4 | 16 | 13 57 |
| 5 0-5 9 | 11 | 127 | 30 78 | 8 | 40 | 35 90 | 6 | 44 | 30 15 | 28 | 189 | 53 71 |
| 6 0-6 9 | 11 | 121 | 49 48 | 11 | 65 | 51 89 | 9 | 95 | 49 34 | 7 | 30 | 60 01 |
| 7 0-7 9 | 12 | 133 | 69 90 | 10 | 66 | 68 24 | 11 | 122 | 74 01 | 14 | 52 | 71 12 |
| 8 0-8 9 | 4 | 56 | 78 46 | 5 | 35 | 76 83 | 8 | 82 | 90 60 | 11 | 72 | 86 35 |
| 9 0-9 9 | 5 | 72 | 89 57 | 5 | 31 | 84 51 | 3 | 12 | 93 10 | 5 | 18 | 90 09 |
| 10 0-10 9 | 4 | 28 | 93 92 | 1 | 25 | 90 62 | 2 | 16 | 96 43 | 2 | 9 | 91 96 |
| 11 0-11 9 | 5 | 39 | 100 00 | 1 | 4 | 91 67 | – | – | 96 43 | 2 | 28 | 97 89 |
| 12 0-12 9 | – | – | 100 00 | 1 | 3 | 92 43 | 4 | 18 | 100 00 | 2 | 6 | 99 07 |
| 13 0-13 9 | – | – | 100 00 | – | – | 92 43 | – | – | 100 00 | 2 | 4 | 100 00 |
| 14 0-14 9 | – | – | 100 00 | 1 | 4 | 93 52 | – | – | 100 00 | – | – | 100 00 |
| 15 0-15 9 | – | – | 100 00 | 1 | 4 | 94 57 | – | – | 100 00 | – | – | 100 00 |
| 16 0-16 9 | – | – | 100 00 | – | – | 94 57 | – | – | 100 00 | – | – | 100 00 |
| 17 0-17 9 | – | – | 100 00 | – | – | 94 57 | – | – | 100 00 | – | – | 100 00 |
| 18 0-18 9 | – | – | 100 00 | – | – | 94 57 | – | – | 100 00 | – | – | 100 00 |
| 19 0-19 9 | – | – | 100 00 | – | – | 94 57 | – | – | 100 00 | – | – | 100 00 |
| 20 0-20 9 | – | – | 100 00 | – | – | 94 57 | – | – | 100 00 | – | – | 100 00 |
| 21 or more | – | – | 100 00 | 1 | 22 | 100 00 | – | – | 100 00 | – | – | 100 00 |
| | Income above poverty level[1] | | | | | | | | | | | |
| Total | 331 | 4 438 | 100 00 | 60 | 391 | 100 00 | 349 | 4 467 | 100 00 | 52 | 357 | 100 00 |
| Less than 1 5 | – | – | 0 00 | – | – | 0 00 | – | – | 0 00 | – | – | 0 00 |
| 1 5-1 9 | – | – | 0 00 | – | – | 0 00 | – | – | 0 00 | – | – | 0 00 |
| 2 0-2 4 | 3 | 33 | 0 73 | – | – | 0 00 | 2 | 24 | 0 54 | – | – | 0 00 |
| 2 5-2 9 | 4 | 89 | 2 74 | – | – | 0 00 | 5 | 38 | 1 39 | – | – | 0 00 |
| 3 0-3 4 | 5 | 70 | 4 31 | 1 | 3 | 0 70 | 6 | 93 | 3 47 | 1 | 22 | 6 04 |
| 3 5-3 9 | 12 | 123 | 7 09 | 1 | 2 | 1 33 | 10 | 139 | 6 59 | 3 | 26 | 13 30 |
| 4 0-4 4 | 17 | 217 | 11 98 | 3 | 10 | 3 95 | 19 | 236 | 11 88 | 2 | 6 | 14 99 |
| 4 5-4 9 | 23 | 334 | 19 52 | 4 | 38 | 13 77 | 22 | 300 | 18 59 | 2 | 7 | 16 84 |
| 5 0-5 9 | 53 | 733 | 36 04 | 15 | 107 | 41 08 | 61 | 807 | 36 64 | 9 | 46 | 29 82 |
| 6 0-6 9 | 46 | 697 | 51 74 | 8 | 47 | 52 98 | 62 | 861 | 55 91 | 10 | 90 | 55 10 |
| 7 0-7 9 | 55 | 799 | 69 74 | 9 | 65 | 69 61 | 40 | 434 | 65 62 | 8 | 57 | 71 06 |
| 8 0-8 9 | 42 | 493 | 80 85 | 9 | 55 | 83 61 | 39 | 507 | 76 97 | 7 | 47 | 84 15 |
| 9 0-9 9 | 23 | 248 | 86 44 | 1 | 2 | 84 24 | 22 | 271 | 83 05 | 3 | 10 | 86 87 |
| 10 0-10 9 | 16 | 177 | 90 44 | 3 | 22 | 89 82 | 14 | 203 | 87 59 | 2 | 10 | 89 66 |
| 11 0-11 9 | 8 | 99 | 92 67 | 2 | 24 | 96 02 | 18 | 242 | 92 99 | 3 | 13 | 93 18 |
| 12 0-12 9 | 11 | 158 | 96 24 | 2 | 6 | 97 58 | 10 | 133 | 95 97 | – | – | 93 18 |
| 13 0-13 9 | 3 | 38 | 97 10 | – | – | 97 58 | 6 | 55 | 97 20 | 1 | 17 | 97 82 |
| 14 0-14 9 | 4 | 68 | 98 62 | 1 | 3 | 98 33 | 3 | 17 | 97 58 | – | – | 97 82 |
| 15 0-15 9 | 2 | 10 | 98 84 | – | – | 98 33 | 5 | 60 | 98 92 | 1 | 8 | 100 00 |
| 16 0-16 9 | 2 | 21 | 99 32 | – | – | 98 33 | 1 | 2 | 98 97 | – | – | 100 00 |
| 17 0-17 9 | – | – | 99 32 | – | – | 98 33 | 2 | 19 | 99 39 | – | – | 100 00 |
| 18 0-18 9 | – | – | 99 32 | 1 | 7 | 100 00 | – | – | 99 39 | – | – | 100 00 |
| 19 0-19 9 | – | – | 99 32 | – | – | 100 00 | – | – | 99 39 | – | – | 100 00 |
| 20 0-20 9 | – | – | 99 32 | – | – | 100 00 | – | – | 99 39 | – | – | 100 00 |
| 21 or more | 2 | 30 | 100 00 | – | – | 100 00 | 2 | 27 | 100 00 | – | – | 100 00 |

[1]Excludes unknown income

**Table 2-203. CUMULATIVE PERCENTAGE DISTRIBUTION OF PREFORMED NIACIN INTAKE VALUES IN MILLIGRAMS PER 1,000 CALORIES FOR PERSONS AGED 15-17 YEARS BY SEX AND RACE FOR INCOME LEVELS UNITED STATES, 1971-74**

| Niacin in mg per 1 000 cal | Total | | | Male | | | Female | | |
|---|---|---|---|---|---|---|---|---|---|
| | Examined persons | Estimated population in thousands | Cumulative percent | Examined persons | Estimated population in thousands | Cumulative percent | Examined persons | Estimated population in thousands | Cumulative percent |
| | All incomes | | | | | | | | |
| Total | 1 019 | 12 318 | 100 00 | 516 | 6 207 | 100 00 | 503 | 6 111 | 100 00 |
| Less than 1 5 | 5 | 44 | 0 36 | 2 | 28 | 0 44 | 3 | 16 | 0 27 |
| 1 5-1 9 | 1 | 2 | 0 37 | – | – | 0 44 | 1 | 2 | 0 30 |
| 2 0-2 4 | 2 | 5 | 0 41 | 1 | 2 | 0 48 | 1 | 2 | 0 33 |
| 2 5-2 9 | 11 | 142 | 1 56 | 6 | 97 | 2 04 | 5 | 45 | 1 07 |
| 3 0-3 4 | 23 | 292 | 3 93 | 14 | 177 | 4 90 | 9 | 115 | 2 95 |
| 3 5-3 9 | 27 | 293 | 6 31 | 10 | 133 | 7 04 | 17 | 159 | 5 56 |
| 4 0-4 4 | 51 | 595 | 11 14 | 28 | 315 | 12 12 | 23 | 280 | 10 15 |
| 4 5-4 9 | 65 | 808 | 17 70 | 26 | 335 | 17 52 | 39 | 473 | 17 88 |
| 5 0-5 9 | 150 | 1 847 | 32 70 | 74 | 861 | 31 40 | 76 | 986 | 34 02 |
| 6 0-6 9 | 183 | 2 209 | 50 63 | 96 | 1 033 | 48 04 | 87 | 1 176 | 53 26 |
| 7 0-7 9 | 136 | 1 653 | 64 05 | 65 | 748 | 60 08 | 71 | 905 | 68 08 |
| 8 0-8 9 | 115 | 1 505 | 76 26 | 63 | 940 | 75 22 | 52 | 565 | 77 33 |
| 9 0-9 9 | 83 | 1 081 | 85 04 | 42 | 586 | 84 65 | 41 | 495 | 85 43 |
| 10 0-10 9 | 58 | 617 | 90 05 | 38 | 375 | 90 70 | 20 | 241 | 89 38 |
| 11 0-11 9 | 31 | 311 | 92 57 | 14 | 162 | 93 31 | 17 | 149 | 91 82 |
| 12 0-12 9 | 23 | 285 | 94 88 | 11 | 134 | 95 48 | 12 | 150 | 94 28 |
| 13 0-13 9 | 20 | 222 | 96 68 | 10 | 116 | 97 34 | 10 | 106 | 96 01 |
| 14 0-14 9 | 6 | 63 | 97 19 | 2 | 16 | 97 60 | 4 | 47 | 96 78 |
| 15 0-15 9 | 10 | 126 | 98 22 | 2 | 40 | 98 24 | 8 | 87 | 98 20 |
| 16 0-16 9 | 5 | 51 | 98 63 | 4 | 24 | 98 62 | 1 | 27 | 98 64 |
| 17 0-17 9 | 3 | 45 | 99 00 | 3 | 45 | 99 35 | – | – | 98 64 |
| 18 0-18 9 | 2 | 39 | 99 32 | – | – | 99 35 | 2 | 39 | 99 28 |
| 19 0-19 9 | 2 | 38 | 99 63 | 1 | 17 | 99 63 | 1 | 21 | 99 63 |
| 20 0-20 9 | 1 | 13 | 99 73 | 1 | 13 | 99 84 | – | – | 99 63 |
| 21 or more | 6 | 33 | 100 00 | 3 | 10 | 100 00 | 3 | 23 | 100 00 |
| | Income below poverty level[1] | | | | | | | | |
| Total | 227 | 1 691 | 100 00 | 110 | 749 | 100 00 | 117 | 943 | 100 00 |
| Less than 1 5 | 1 | 7 | 0 43 | – | – | 0 00 | 1 | 7 | 0 76 |
| 1 5-1 9 | 1 | 2 | 0 55 | – | – | 0 00 | 1 | 2 | 0 98 |
| 2 0-2 4 | 1 | 2 | 0 67 | – | – | 0 00 | 1 | 2 | 1 20 |
| 2 5-2 9 | 6 | 52 | 3 72 | 2 | 23 | 3 05 | 4 | 29 | 4 25 |
| 3 0-3 4 | 6 | 28 | 5 37 | 4 | 21 | 5 84 | 2 | 7 | 4 99 |
| 3 5-3 9 | 4 | 26 | 6 89 | 2 | 18 | 8 20 | 2 | 8 | 5 85 |
| 4 0-4 4 | 14 | 105 | 13 10 | 6 | 29 | 12 01 | 8 | 77 | 13 97 |
| 4 5-4 9 | 19 | 185 | 24 02 | 8 | 89 | 23 92 | 11 | 96 | 24 11 |
| 5 0-5 9 | 40 | 261 | 39 46 | 16 | 68 | 33 01 | 24 | 193 | 44 58 |
| 6 0-6 9 | 45 | 427 | 64 73 | 27 | 211 | 61 17 | 18 | 217 | 67 55 |
| 7 0-7 9 | 16 | 110 | 71 22 | 8 | 43 | 66 88 | 8 | 67 | 74 68 |
| 8 0-8 9 | 18 | 118 | 78 21 | 6 | 49 | 73 37 | 12 | 69 | 82 05 |
| 9 0-9 9 | 17 | 119 | 85 25 | 8 | 71 | 82 86 | 9 | 48 | 87 16 |
| 10 0-10 9 | 16 | 89 | 90 49 | 10 | 41 | 88 30 | 6 | 48 | 92 23 |
| 11 0-11 9 | 5 | 35 | 92 57 | 3 | 23 | 91 43 | 2 | 12 | 93 47 |
| 12 0-12 9 | 7 | 47 | 95 33 | 5 | 23 | 94 51 | 2 | 24 | 95 98 |
| 13 0-13 9 | 5 | 50 | 98 27 | 2 | 28 | 98 23 | 3 | 22 | 98 30 |
| 14 0-14 9 | – | – | 98 27 | – | – | 98 23 | – | – | 98 30 |
| 15 0-15 9 | 3 | 16 | 99 22 | – | – | 98 23 | 3 | 16 | 100 00 |
| 16 0-16 9 | 2 | 11 | 99 87 | 2 | 11 | 99 70 | – | – | 100 00 |
| 17 0-17 9 | – | – | 99 87 | – | – | 99 70 | – | – | 100 00 |
| 18 0-18 9 | – | – | 99 87 | – | – | 99 70 | – | – | 100 00 |
| 19 0-19 9 | – | – | 99 87 | – | – | 99 70 | – | – | 100 00 |
| 20 0-20 9 | – | – | 99 87 | – | – | 99 70 | – | – | 100 00 |
| 21 or more | 1 | 2 | 100 00 | 1 | 2 | 100 00 | – | – | 100 00 |
| | Income above poverty level[1] | | | | | | | | |
| Total | 751 | 10 024 | 100 00 | 385 | 5 200 | 100 00 | 366 | 4 824 | 100 00 |
| Less than 1 5 | 4 | 37 | 0 37 | 2 | 28 | 0 53 | 2 | 9 | 0 19 |
| 1 5-1 9 | – | – | 0 37 | – | – | 0 53 | – | – | 0 19 |
| 2 0-2 4 | 1 | 2 | 0 39 | 1 | 2 | 0 58 | – | – | 0 19 |
| 2 5-2 9 | 5 | 90 | 1 29 | 4 | 74 | 2 00 | 1 | 16 | 0 53 |
| 3 0-3 4 | 15 | 247 | 3 76 | 8 | 140 | 4 68 | 7 | 108 | 2 76 |
| 3 5-3 9 | 22 | 246 | 6 21 | 8 | 116 | 6 91 | 14 | 130 | 5 45 |
| 4 0-4 4 | 34 | 456 | 10 75 | 20 | 260 | 11 91 | 14 | 196 | 9 51 |
| 4 5-4 9 | 43 | 581 | 16 55 | 17 | 236 | 16 44 | 26 | 345 | 16 67 |
| 5 0-5 9 | 103 | 1 449 | 31 00 | 54 | 738 | 30 64 | 49 | 711 | 31 40 |
| 6.0-6 9 | 128 | 1 663 | 47 59 | 65 | 787 | 45 78 | 63 | 876 | 49 55 |
| 7 0-7 9 | 117 | 1 492 | 62 48 | 56 | 702 | 59 28 | 61 | 790 | 65 93 |
| 8 0-8 9 | 92 | 1 299 | 75 43 | 52 | 803 | 74 72 | 40 | 496 | 76 20 |
| 9 0-9 9 | 64 | 920 | 84 62 | 33 | 493 | 84 20 | 31 | 427 | 85 06 |
| 10 0-10 9 | 40 | 521 | 89 81 | 27 | 332 | 90 58 | 13 | 189 | 88 99 |
| 11 0-11 9 | 25 | 273 | 92 53 | 11 | 139 | 93 25 | 14 | 134 | 91 76 |
| 12 0-12 9 | 15 | 215 | 94 68 | 6 | 111 | 95 39 | 9 | 104 | 93 92 |
| 13 0-13 9 | 15 | 172 | 96 40 | 8 | 88 | 97 08 | 7 | 84 | 95 66 |
| 14 0-14 9 | 5 | 45 | 96 84 | 2 | 16 | 97.39 | 3 | 29 | 96 25 |
| 15 0-15 9 | 7 | 110 | 97 94 | 2 | 40 | 98 15 | 5 | 71 | 97 72 |
| 16 0-16 9 | 3 | 40 | 98 34 | 2 | 13 | 98 40 | 1 | 27 | 98 28 |
| 17 0-17 9 | 3 | 45 | 98 79 | 3 | 45 | 99 27 | – | – | 98 28 |
| 18 0-18 9 | 2 | 39 | 99 19 | – | – | 99 27 | 2 | 39 | 99 09 |
| 19 0-19 9 | 2 | 38 | 99 56 | 1 | 17 | 99.60 | 1 | 21 | 99 52 |
| 20 0-20 9 | 1 | 13 | 99 69 | 1 | 13 | 99 85 | – | – | 99 52 |
| 21 or more | 5 | 31 | 100 00 | 2 | 8 | 100 00 | 3 | 23 | 100 00 |

**Table 2-203. CUMULATIVE PERCENTAGE DISTRIBUTION OF PREFORMED NIACIN INTAKE VALUES IN MILLIGRAMS PER 1,000 CALORIES FOR PERSONS AGED 15-17 YEARS BY SEX AND RACE FOR INCOME LEVELS. UNITED STATES, 1971-74—Con.**

| Niacin in mg per 1 000 cal | White male | | | Black male | | | White female | | | Black female | | |
|---|---|---|---|---|---|---|---|---|---|---|---|---|
| | Examined persons | Estimated population in thousands | Cumulative percent | Examined persons | Estimated population in thousands | Cumulative percent | Examined persons | Estimated population in thousands | Cumulative percent | Examined persons | Estimated population in thousands | Cumulative percent |
| | All incomes | | | | | | | | | | | |
| Total | 391 | 5 312 | 100 00 | 119 | 812 | 100 00 | 382 | 5 209 | 100 00 | 119 | 878 | 100 00 |
| Less than 1 5 | 2 | 28 | 0 52 | – | – | 0 00 | 1 | 7 | 0 14 | 2 | 9 | 1 03 |
| 1 5-1 9 | – | – | 0 52 | – | – | 0 00 | 1 | 2 | 0 18 | – | – | 1 03 |
| 2 0-2 4 | 1 | 2 | 0 57 | – | – | 0 00 | 1 | 2 | 0 22 | – | – | 1 03 |
| 2 5-2 9 | 6 | 97 | 2 39 | – | – | 0 00 | 3 | 35 | 0 89 | 2 | 10 | 2 17 |
| 3 0-3 4 | 10 | 158 | 5 37 | 4 | 19 | 2 29 | 6 | 105 | 2 90 | 3 | 10 | 3 31 |
| 3 5-3 9 | 4 | 49 | 6 29 | 6 | 84 | 12 69 | 12 | 135 | 5 49 | 4 | 16 | 5 11 |
| 4 0-4 4 | 18 | 241 | 10 83 | 10 | 74 | 21 78 | 18 | 238 | 10 06 | 5 | 43 | 9 98 |
| 4 5-4 9 | 22 | 321 | 16 88 | 4 | 14 | 23 51 | 27 | 407 | 17 88 | 12 | 66 | 17 47 |
| 5 0-5 9 | 55 | 758 | 31 16 | 19 | 103 | 36 19 | 60 | 895 | 35 06 | 16 | 91 | 27 84 |
| 6 0-6 9 | 68 | 857 | 47 30 | 26 | 138 | 53 19 | 71 | 980 | 53 88 | 15 | 179 | 48 29 |
| 7 0-7 9 | 52 | 663 | 59 79 | 10 | 55 | 59 93 | 59 | 805 | 69 34 | 12 | 100 | 59 69 |
| 8 0-8 9 | 52 | 806 | 74 96 | 10 | 117 | 74 39 | 35 | 456 | 78 10 | 17 | 109 | 72 08 |
| 9 0-9 9 | 38 | 556 | 85 42 | 4 | 30 | 78 10 | 30 | 425 | 86 26 | 11 | 71 | 80 12 |
| 10 0-10 9 | 29 | 344 | 91 89 | 9 | 31 | 81 94 | 13 | 194 | 89 97 | 7 | 48 | 85 55 |
| 11 0-11 9 | 10 | 134 | 94 41 | 4 | 28 | 85 43 | 12 | 93 | 91 76 | 5 | 56 | 91 93 |
| 12 0-12 9 | 5 | 68 | 95 69 | 6 | 67 | 93 65 | 10 | 144 | 94 52 | 2 | 7 | 92 69 |
| 13 0-13 9 | 8 | 88 | 97 34 | 2 | 28 | 97 07 | 9 | 102 | 96 47 | 1 | 4 | 93 19 |
| 14 0-14 9 | 2 | 16 | 97 64 | – | – | 97 07 | 3 | 42 | 97 27 | 1 | 5 | 93 75 |
| 15 0-15 9 | 2 | 40 | 98 39 | – | – | 97 07 | 6 | 78 | 98 77 | 2 | 9 | 94 72 |
| 16 0-16 9 | 1 | 5 | 98 48 | 3 | 19 | 99 40 | 1 | 27 | 99 30 | – | – | 94 72 |
| 17 0-17 9 | 3 | 45 | 99 34 | – | – | 99 40 | – | – | 99 30 | – | – | 94 72 |
| 18 0-18 9 | – | – | 99 34 | – | – | 99 40 | 1 | 14 | 99 56 | 1 | 25 | 97 62 |
| 19 0-19 9 | 1 | 17 | 99 66 | – | – | 99 40 | – | – | 99 56 | 1 | 21 | 100 00 |
| 20 0-20 9 | 1 | 13 | 99 90 | – | – | 99 40 | – | – | 99 56 | – | – | 100 00 |
| 21 or more | 1 | 5 | 100 00 | 2 | 5 | 100 00 | 3 | 23 | 100 00 | – | – | 100 00 |
| | Income below poverty level[1] | | | | | | | | | | | |
| Total | 44 | 406 | 100 00 | 64 | 325 | 100 00 | 57 | 638 | 100 00 | 60 | 305 | 100 00 |
| Less than 1 5 | – | – | 0 00 | – | – | 0 00 | 1 | 7 | 1 13 | – | – | 0 00 |
| 1 5-1 9 | – | – | 0 00 | – | – | 0 00 | 1 | 2 | 1 45 | – | – | 0 00 |
| 2 0-2 4 | – | – | 0 00 | – | – | 0 00 | 1 | 2 | 1 77 | – | – | 0 00 |
| 2 5-2 9 | 2 | 23 | 5 63 | – | – | 0 00 | 2 | 19 | 4 72 | 2 | 10 | 3 27 |
| 3 0-3 4 | 2 | 13 | 8 74 | 2 | 8 | 2 55 | – | – | 4 72 | 2 | 7 | 5 56 |
| 3 5-3 9 | – | – | 8 74 | 2 | 18 | 7 98 | – | – | 4 72 | 2 | 8 | 8 21 |
| 4 0-4 4 | 1 | 9 | 11 06 | 5 | 19 | 13 86 | 3 | 34 | 10 02 | 5 | 43 | 22 23 |
| 4 5-4 9 | 5 | 79 | 30 46 | 3 | 10 | 17 06 | 6 | 77 | 22 09 | 5 | 19 | 28 34 |
| 5 0-5 9 | 5 | 22 | 35 78 | 11 | 47 | 31 38 | 15 | 148 | 45 31 | 9 | 45 | 43 05 |
| 6 0-6 9 | 15 | 147 | 72 06 | 12 | 64 | 50 96 | 12 | 189 | 74 97 | 6 | 27 | 52 05 |
| 7 0-7 9 | 1 | 4 | 73 17 | 5 | 20 | 57 18 | 4 | 29 | 79 50 | 4 | 38 | 64 60 |
| 8 0-8 9 | 3 | 38 | 82 57 | 3 | 10 | 60 40 | 3 | 31 | 84 32 | 9 | 39 | 77 30 |
| 9 0-9 9 | 4 | 41 | 92 65 | 4 | 30 | 69 67 | 3 | 25 | 88 24 | 6 | 23 | 84 90 |
| 10 0-10 9 | 4 | 19 | 97 43 | 6 | 21 | 76 26 | 2 | 29 | 92 86 | 4 | 18 | 90 90 |
| 11 0-11 9 | – | – | 97 43 | 3 | 23 | 83 46 | – | – | 92 86 | 2 | 12 | 94 75 |
| 12 0-12 9 | 1 | 5 | 98 78 | 4 | 18 | 88 89 | 1 | 21 | 96 08 | 1 | 3 | 95 76 |
| 13 0-13 9 | – | – | 98 78 | 2 | 28 | 97 44 | 2 | 18 | 98 84 | 1 | 4 | 97 19 |
| 14 0-14 9 | – | – | 98 78 | – | – | 97 44 | – | – | 98 84 | – | – | 97 19 |
| 15 0-15 9 | – | – | 98 78 | – | – | 97 44 | 1 | 7 | 100 00 | 2 | 9 | 100 00 |
| 16 0-16 9 | 1 | 5 | 100 00 | 1 | 6 | 99 30 | – | – | 100 00 | – | – | 100 00 |
| 17 0-17 9 | – | – | 100 00 | – | – | 99 30 | – | – | 100 00 | – | – | 100 00 |
| 18 0-18 9 | – | – | 100 00 | – | – | 99.30 | – | – | 100 00 | – | – | 100 00 |
| 19 0-19 9 | – | – | 100 00 | – | – | 99.30 | – | – | 100 00 | – | – | 100 00 |
| 20 0-20 9 | – | – | 100 00 | – | – | 99 30 | – | – | 100 00 | – | – | 100 00 |
| 21 or more | – | – | 100 00 | 1 | 2 | 100 00 | – | – | 100 00 | – | – | 100 00 |
| | Income above poverty level[1] | | | | | | | | | | | |
| Total | 332 | 4 684 | 100 00 | 49 | 451 | 100 00 | 307 | 4 233 | 100 00 | 57 | 566 | 100 00 |
| Less than 1 5 | 2 | 28 | 0 59 | – | – | 0 00 | – | – | 0 00 | 2 | 9 | 1 60 |
| 1 5-1 9 | – | – | 0 59 | – | – | 0 00 | – | – | 0 00 | – | – | 1 60 |
| 2 0-2 4 | 1 | 2 | 0 64 | – | – | 0 00 | – | – | 0 00 | – | – | 1 60 |
| 2 5-2 9 | 4 | 74 | 2 22 | – | – | 0 00 | 1 | 16 | 0.39 | – | – | 1 60 |
| 3 0-3 4 | 7 | 136 | 5 13 | 1 | 3 | 0 69 | 6 | 105 | 2 86 | 1 | 3 | 2 14 |
| 3 5-3 9 | 4 | 49 | 6 18 | 4 | 67 | 15 51 | 11 | 114 | 5 54 | 2 | 8 | 3 50 |
| 4 0-4 4 | 16 | 209 | 10 64 | 4 | 51 | 26 79 | 14 | 196 | 10 16 | – | – | 3 50 |
| 4 5-4 9 | 16 | 232 | 15 60 | 1 | 4 | 27 60 | 19 | 298 | 17 21 | 7 | 47 | 11 80 |
| 5 0-5 9 | 46 | 682 | 30 15 | 8 | 57 | 40 13 | 42 | 664 | 32 91 | 7 | 46 | 19 96 |
| 6 0-6 9 | 52 | 698 | 45 06 | 11 | 52 | 51 60 | 54 | 710 | 49 69 | 8 | 149 | 46 29 |
| 7 0-7 9 | 50 | 656 | 59 06 | 5 | 35 | 59 26 | 53 | 728 | 66 90 | 8 | 62 | 57 19 |
| 8 0-8 9 | 44 | 680 | 73 57 | 7 | 107 | 82 98 | 32 | 426 | 76 95 | 8 | 70 | 69 56 |
| 9 0-9 9 | 33 | 493 | 84 10 | – | – | 82 98 | 26 | 380 | 85 93 | 5 | 47 | 77 91 |
| 10 0-10 9 | 25 | 325 | 91 03 | 2 | 7 | 84.57 | 10 | 160 | 89 71 | 3 | 29 | 83 11 |
| 11 0-11 9 | 10 | 134 | 93 89 | 1 | 5 | 85.67 | 12 | 93 | 91 90 | 2 | 41 | 90 32 |
| 12 0-12 9 | 4 | 62 | 95 21 | 2 | 49 | 96 57 | 8 | 101 | 94 28 | 1 | 4 | 90 96 |
| 13 0-13 9 | 8 | 88 | 97 09 | – | – | 96 57 | 7 | 84 | 96 26 | – | – | 90 96 |
| 14 0-14 9 | 2 | 16 | 97 43 | – | – | 96 57 | 2 | 24 | 96 82 | 1 | 5 | 91 82 |
| 15 0-15 9 | 2 | 40 | 98 28 | – | – | 96 57 | 5 | 71 | 98 49 | – | – | 91 82 |
| 16 0-16 9 | – | – | 98 28 | 2 | 13 | 99 43 | 1 | 27 | 99 13 | – | – | 91 82 |
| 17 0-17 9 | 3 | 45 | 99 25 | – | – | 99 43 | – | – | 99 13 | – | – | 91 82 |
| 18 0-18 9 | – | – | 99 25 | – | – | 99 43 | 1 | 14 | 99 46 | 1 | 25 | 96 32 |
| 19 0-19 9 | 1 | 17 | 99.61 | – | – | 99 43 | – | – | 99 46 | 1 | 21 | 100 00 |
| 20 0-20 9 | 1 | 13 | 99 89 | – | – | 99 43 | – | – | 99 46 | – | – | 100 00 |
| 21 or more | 1 | 5 | 100 00 | 1 | 3 | 100 00 | 3 | 23 | 100 00 | – | – | 100 00 |

[1]Excludes unknown income

**Table 2-204. CUMULATIVE PERCENTAGE DISTRIBUTION OF PREFORMED NIACIN INTAKE VALUES IN MILLIGRAMS PER 1,000 CALORIES FOR PERSONS AGED 18-19 YEARS BY SEX AND RACE FOR INCOME LEVELS UNITED STATES, 1971-74**

| Niacin in mg per 1 000 cal | Total | | | Male | | | Female | | |
|---|---|---|---|---|---|---|---|---|---|
| | Examined persons | Estimated population in thousands | Cumulative percent | Examined persons | Estimated population in thousands | Cumulative percent | Examined persons | Estimated population in thousands | Cumulative percent |
| | All incomes | | | | | | | | |
| Total | 540 | 7 352 | 100 00 | 259 | 3 643 | 100 00 | 281 | 3 709 | 100 00 |
| Less than 1 5 | 2 | 7 | 0 10 | – | – | 0 00 | 2 | 7 | 0 19 |
| 1 5-1 9 | 1 | 3 | 0 14 | – | – | 0 00 | 1 | 3 | 0 28 |
| 2 0-2 4 | 2 | 11 | 0 29 | – | – | 0 00 | 2 | 11 | 0 58 |
| 2 5 2 9 | 7 | 81 | 1 40 | 3 | 43 | 1 19 | 4 | 38 | 1 60 |
| 3 0-3 4 | 13 | 170 | 3 71 | 6 | 47 | 2 49 | 7 | 122 | 4 90 |
| 3 5 3 9 | 20 | 236 | 6 92 | 9 | 82 | 4 74 | 11 | 154 | 9 06 |
| 4 0-4 4 | 15 | 277 | 10 68 | 6 | 146 | 8 75 | 9 | 131 | 12 58 |
| 4 5-4 9 | 28 | 263 | 14 27 | 13 | 142 | 12 66 | 15 | 121 | 15 84 |
| 5 0-5 9 | 66 | 853 | 25 86 | 34 | 437 | 24 66 | 32 | 415 | 27 04 |
| 6 0-6 9 | 70 | 1 011 | 39 61 | 37 | 464 | 37 41 | 38 | 546 | 41 77 |
| 7 0-7 9 | 80 | 1 153 | 55 29 | 46 | 748 | 57 94 | 34 | 405 | 52 70 |
| 8 0-8 9 | 65 | 950 | 68 22 | 34 | 435 | 69 86 | 31 | 516 | 66 60 |
| 9 0-9 9 | 51 | 726 | 78 09 | 22 | 363 | 79 82 | 29 | 363 | 76 39 |
| 10 0-10 9 | 35 | 474 | 84 53 | 19 | 325 | 88 75 | 16 | 149 | 80 39 |
| 11 0 11 9 | 31 | 373 | 89 61 | 17 | 209 | 94 48 | 14 | 164 | 84 82 |
| 12 0-12 9 | 14 | 189 | 92 19 | 6 | 64 | 96 25 | 8 | 125 | 88 20 |
| 13 0 13 9 | 7 | 122 | 93 84 | 2 | 26 | 96 95 | 5 | 96 | 90 79 |
| 14 0-14 9 | 7 | 80 | 94 93 | 2 | 7 | 97 15 | 5 | 73 | 92 75 |
| 15 0-15 9 | 5 | 58 | 95 73 | 3 | 13 | 97 52 | 2 | 45 | 93 96 |
| 16 0-16 9 | 7 | 117 | 97 31 | 3 | 56 | 99 07 | 4 | 60 | 95 59 |
| 17 0-17 9 | 4 | 52 | 98 02 | 1 | 4 | 99 19 | 3 | 47 | 96 87 |
| 18 0-18 9 | 2 | 34 | 98 48 | – | – | 99 19 | 2 | 34 | 97 78 |
| 19 0-19 9 | 3 | 59 | 99 28 | 1 | 30 | 100 00 | 2 | 29 | 98 57 |
| 20 0-20 9 | 2 | 31 | 99 70 | – | – | 100 00 | 2 | 31 | 99 41 |
| 21 or more | 3 | 22 | 100 00 | – | – | 100 00 | 3 | 22 | 100 00 |
| | Income below poverty level[1] | | | | | | | | |
| Total | 138 | 1 297 | 100 00 | 55 | 472 | 100 00 | 83 | 824 | 100 00 |
| Less than 1 5 | 1 | 5 | 0 36 | – | – | 0 00 | 1 | 5 | 0 57 |
| 1 5-1 9 | – | – | 0 36 | – | – | 0 00 | – | – | 0 57 |
| 2 0-2 4 | 1 | 4 | 0 70 | – | – | 0 00 | 1 | 4 | 1 09 |
| 2 5-2 9 | 1 | 5 | 1 11 | – | – | 0 00 | 1 | 5 | 1 75 |
| 3 0-3 4 | 5 | 82 | 7 47 | 2 | 12 | 2 59 | 3 | 70 | 10 27 |
| 3 5-3 9 | 6 | 35 | 10 20 | 3 | 9 | 4 46 | 3 | 27 | 13 49 |
| 4 0-4 4 | 3 | 29 | 12 43 | – | – | 4 46 | 3 | 29 | 17 00 |
| 4 5-4 9 | 8 | 59 | 17 00 | 4 | 38 | 12 50 | 4 | 21 | 19 58 |
| 5 0-5 9 | 21 | 188 | 31 48 | 8 | 60 | 25 14 | 13 | 128 | 35 12 |
| 6 0-6 9 | 13 | 137 | 42 06 | 3 | 40 | 33 63 | 10 | 97 | 46 90 |
| 7 0-7 9 | 20 | 153 | 53 90 | 10 | 75 | 49 51 | 10 | 79 | 56 42 |
| 8 0-8 9 | 18 | 199 | 69 27 | 10 | 71 | 64 43 | 8 | 129 | 72 04 |
| 9 0-9 9 | 15 | 179 | 83 10 | 4 | 62 | 77 51 | 11 | 118 | 86 30 |
| 10 0-10 9 | 11 | 87 | 89 85 | 4 | 49 | 87 81 | 7 | 39 | 91 01 |
| 11 0-11 9 | 7 | 67 | 95 03 | 3 | 22 | 92 53 | 4 | 45 | 96 46 |
| 12 0-12 9 | 1 | 3 | 95 28 | – | – | 92 53 | 1 | 3 | 96 86 |
| 13 0-13 9 | 1 | 11 | 96 12 | – | – | 92 53 | 1 | 11 | 98 17 |
| 14 0-14 9 | 2 | 7 | 96 68 | 2 | 7 | 94 08 | – | – | 98 17 |
| 15 0-15 9 | – | – | 96 68 | – | – | 94 08 | – | – | 98 17 |
| 16 0-16 9 | 2 | 34 | 99 31 | 1 | 24 | 99 06 | 1 | 11 | 99 45 |
| 17 0-17 9 | 1 | 4 | 99 65 | 1 | 4 | 100 00 | – | – | 99 45 |
| 18 0-18 9 | – | – | 99 65 | – | – | 100 00 | – | – | 99 45 |
| 19 0-19 9 | – | – | 99 65 | – | – | 100 00 | – | – | 99 45 |
| 20 0-20 9 | – | – | 99 65 | – | – | 100 00 | – | – | 99 45 |
| 21 or more | 1 | 5 | 100 00 | – | – | 100 00 | 1 | 5 | 100 00 |
| | Income above poverty level[1] | | | | | | | | |
| Total | 378 | 5 765 | 100 00 | 197 | 3 096 | 100 00 | 181 | 2 669 | 100 00 |
| Less than 1 5 | 1 | 2 | 0 04 | – | – | 0 00 | 1 | 2 | 0 09 |
| 1 5-1 9 | 1 | 3 | 0 10 | – | – | 0 00 | 1 | 3 | 0 22 |
| 2 0-2 4 | 1 | 7 | 0 22 | – | – | 0 00 | 1 | 7 | 0 47 |
| 2 5-2 9 | 6 | 76 | 1 53 | 3 | 43 | 1 40 | 3 | 33 | 1 68 |
| 3 0-3 4 | 7 | 82 | 2 96 | 4 | 35 | 2 54 | 3 | 47 | 3 45 |
| 3 5-3 9 | 14 | 201 | 6 45 | 6 | 73 | 4 90 | 8 | 128 | 8 24 |
| 4 0-4 4 | 11 | 228 | 10 39 | 6 | 146 | 9 62 | 5 | 81 | 11 29 |
| 4 5-4 9 | 19 | 201 | 13 89 | 8 | 102 | 12 91 | 11 | 10 | 15 03 |
| 5 0-5 9 | 40 | 565 | 23 69 | 24 | 342 | 23 95 | 16 | 223 | 23 39 |
| 6 0-6 9 | 55 | 850 | 38 44 | 29 | 424 | 37 65 | 26 | 426 | 39 36 |
| 7 0-7 9 | 56 | 965 | 55 18 | 34 | 646 | 58 52 | 22 | 319 | 51 30 |
| 8 0-8 9 | 45 | 712 | 67 53 | 24 | 364 | 70 28 | 21 | 348 | 64 35 |
| 9 0-9 9 | 36 | 546 | 77 01 | 18 | 301 | 80 00 | 18 | 245 | 73 54 |
| 10 0-10 9 | 22 | 379 | 83 58 | 14 | 273 | 88 81 | 8 | 106 | 77 51 |
| 11 0-11 9 | 23 | 291 | 88 63 | 14 | 187 | 94 84 | 9 | 104 | 81 41 |
| 12 0-12 9 | 11 | 173 | 91 63 | 6 | 64 | 96 92 | 5 | 109 | 85 49 |
| 13 0-13 9 | 6 | 111 | 93 55 | 2 | 26 | 97 74 | 4 | 85 | 88 69 |
| 14 0-14 9 | 4 | 67 | 94 71 | – | – | 97 74 | 4 | 67 | 91 20 |
| 15 0-15 9 | 4 | 52 | 95 62 | 2 | 8 | 97 99 | 2 | 45 | 92 88 |
| 16 0-16 9 | 4 | 64 | 96 73 | 2 | 33 | 99 05 | 2 | 31 | 94 04 |
| 17 0-17 9 | 3 | 47 | 97 55 | – | – | 99 05 | 3 | 47 | 95 81 |
| 18 0-18 9 | 2 | 34 | 98 14 | – | – | 99 05 | 2 | 34 | 97 09 |
| 19 0-19 9 | 3 | 59 | 99 16 | 1 | 30 | 100 00 | 2 | 29 | 98 19 |
| 20 0-20 9 | 2 | 31 | 99 70 | – | – | 100 00 | 2 | 31 | 99 35 |
| 21 or more | 2 | 17 | 100 00 | – | – | 100 00 | 2 | 17 | 100 00 |

**Table 2-204. CUMULATIVE PERCENTAGE DISTRIBUTION OF PREFORMED NIACIN INTAKE VALUES IN MILLIGRAMS PER 1,000 CALORIES FOR PERSONS AGED 18-19 YEARS BY SEX AND RACE FOR INCOME LEVELS UNITED STATES, 1971-74—Con.**

| Niacin in mg per 1 000 cal | White male | | | Black male | | | White female | | | Black female | | |
|---|---|---|---|---|---|---|---|---|---|---|---|---|
| | Examined persons | Estimated population in thousands | Cumulative percent | Examined persons | Estimated population in thousands | Cumulative percent | Examined persons | Estimated population in thousands | Cumulative percent | Examined persons | Estimated population in thousands | Cumulative percent |
| | All incomes | | | | | | | | | | | |
| Total | 202 | 3 176 | 100 00 | 52 | 404 | 100 00 | 209 | 3 189 | 100 00 | 70 | 504 | 100 00 |
| Less than 1 5 | – | – | 0 00 | – | – | 0 00 | 1 | 5 | 0 15 | 1 | 2 | 0 48 |
| 1 5 1 9 | – | – | 0 00 | – | – | 0 00 | – | – | 0 15 | 1 | 3 | 1 15 |
| 2 0-2 4 | – | – | 0 00 | – | – | 0 00 | 2 | 11 | 0 49 | – | – | 1 15 |
| 2 5 2 9 | 3 | 43 | 1 37 | – | – | 0 00 | 3 | 30 | 1 42 | – | – | 1 15 |
| 3 0-3 4 | 2 | 29 | 2 28 | 4 | 18 | 4 53 | 6 | 92 | 4 32 | 1 | 30 | 7 06 |
| 3 5 3 9 | 6 | 73 | 4 58 | 3 | 9 | 6 72 | 7 | 136 | 8 58 | 4 | 19 | 10 77 |
| 4 0-4 4 | 6 | 146 | 9 19 | – | – | 6 72 | 8 | 127 | 12 55 | 1 | 4 | 11 53 |
| 4 5-4 9 | 9 | 104 | 12 44 | 3 | 11 | 9 35 | 9 | 10 | 15 68 | 6 | 21 | 15 77 |
| 5 0-5 9 | 23 | 358 | 23 71 | 9 | 64 | 25 09 | 20 | 353 | 26 73 | 12 | 63 | 28 18 |
| 6 0-6 9 | 27 | 429 | 37 24 | 5 | 35 | 33 69 | 30 | 465 | 41 33 | 8 | 81 | 44 23 |
| 7 0-7 9 | 34 | 627 | 56 98 | 12 | 121 | 63 55 | 27 | 362 | 52 68 | 7 | 43 | 52 83 |
| 8 0-8 9 | 29 | 417 | 70 11 | 5 | 18 | 67 93 | 27 | 496 | 68 23 | 4 | 20 | 56 72 |
| 9 0-9 9 | 18 | 313 | 79 96 | 4 | 50 | 80 25 | 22 | 311 | 78 00 | 6 | 44 | 65 47 |
| 10 0 10 9 | 15 | 279 | 88 76 | 3 | 29 | 87 54 | 12 | 130 | 82 08 | 4 | 19 | 69 15 |
| 11 0-11 9 | 16 | 207 | 95 26 | – | – | 87 54 | 8 | 115 | 85 69 | 6 | 49 | 78 86 |
| 12 0 12 9 | 4 | 42 | 96 57 | 2 | 23 | 93 13 | 5 | 76 | 88 08 | 3 | 49 | 88 54 |
| 13 0-13 9 | 2 | 26 | 97 38 | – | – | 93 13 | 5 | 96 | 91 10 | – | – | 88 54 |
| 14 0-14 9 | 1 | 3 | 97 48 | 1 | 4 | 94 18 | 3 | 63 | 93 09 | 2 | 9 | 90 42 |
| 15 0-15 9 | 3 | 13 | 97 90 | – | – | 94 18 | 2 | 45 | 94 49 | – | – | 90 42 |
| 16 0-16 9 | 2 | 33 | 98 93 | 1 | 24 | 100 00 | 4 | 60 | 96 39 | – | – | 90 42 |
| 17 0-17 9 | 1 | 4 | 99 07 | – | – | 100 00 | 3 | 47 | 97 87 | – | – | 90 42 |
| 18 0-18 9 | – | – | 99 07 | – | – | 100 00 | 2 | 34 | 98 94 | – | – | 90 42 |
| 19 0 19 9 | 1 | 30 | 100 00 | – | – | 100 00 | 1 | 5 | 99 08 | 1 | 25 | 95 32 |
| 20 0-20 9 | – | – | 100 00 | – | – | 100 00 | 1 | 15 | 99 55 | 1 | 16 | 98 50 |
| 21 or more | – | – | 100 00 | – | – | 100 00 | 1 | 14 | 100 00 | 2 | 8 | 100 00 |
| | Income below poverty level[1] | | | | | | | | | | | |
| Total | 29 | 289 | 100 00 | 24 | 153 | 100 00 | 48 | 581 | 100 00 | 35 | 243 | 100 00 |
| Less than 1 5 | – | – | 0 00 | – | – | 0 00 | 1 | 5 | 0 80 | – | – | 0 00 |
| 1 5-1 9 | – | – | 0 00 | – | – | 0 00 | – | – | 0 80 | – | – | 0 00 |
| 2 0-2 4 | – | – | 0 00 | – | – | 0 00 | 1 | 4 | 1 55 | – | – | 0 00 |
| 2 5-2 9 | – | – | 0 00 | – | – | 0 00 | 1 | 5 | 2 48 | – | – | 0 00 |
| 3 0-3 4 | – | – | 0 00 | 2 | 12 | 7 99 | 2 | 40 | 9 43 | 1 | 30 | 12 27 |
| 3 5-3 9 | – | – | 0 00 | 3 | 9 | 13 77 | 2 | 23 | 13 46 | 1 | 3 | 13 54 |
| 4 0-4 4 | – | – | 0 00 | – | – | 13 77 | 2 | 25 | 17 78 | 1 | 4 | 15 12 |
| 4 5-4 9 | 2 | 7 | 2 57 | 1 | 2 | 15 28 | 1 | 10 | 19 50 | 3 | 11 | 19 79 |
| 5 0-5 9 | 5 | 50 | 19 88 | 3 | 10 | 21 64 | 4 | 90 | 34 93 | 9 | 38 | 35 55 |
| 6 0-6 9 | 3 | 40 | 33 78 | – | – | 21 64 | 9 | 92 | 50 69 | 1 | 5 | 37 81 |
| 7 0-7 9 | 5 | 52 | 51 88 | 5 | 23 | 36 47 | 6 | 45 | 58 46 | 4 | 33 | 51 55 |
| 8 0-8 9 | 6 | 56 | 71 29 | 4 | 14 | 45 93 | 5 | 112 | 77 77 | 3 | 16 | 58 33 |
| 9 0-9 9 | 2 | 19 | 77 93 | 2 | 43 | 73 77 | 6 | 77 | 90 97 | 5 | 41 | 75 14 |
| 10 0-10 9 | 2 | 36 | 90 50 | 2 | 12 | 81 85 | 5 | 26 | 95 45 | 2 | 13 | 80 40 |
| 11 0-11 9 | 2 | 20 | 97 40 | – | – | 81 85 | 1 | 5 | 96 32 | 3 | 40 | 96 80 |
| 12 0-12 9 | – | – | 97 40 | – | – | 81 85 | – | – | 96 32 | 1 | 3 | 98 15 |
| 13 0-13 9 | – | – | 97 40 | – | – | 81 85 | 1 | 11 | 98 19 | – | – | 98 15 |
| 14 0-14 9 | 1 | 3 | 98 47 | 1 | 4 | 84 62 | – | – | 98 19 | – | – | 98 15 |
| 15 0-15 9 | – | – | 98 47 | – | – | 84 62 | – | – | 98 19 | – | – | 98 15 |
| 16 0-16 9 | – | – | 98 47 | 1 | 24 | 100 00 | 1 | 11 | 100 00 | – | – | 98 15 |
| 17 0-17 9 | 1 | 4 | 100 00 | – | – | 100 00 | – | – | 100 00 | – | – | 98 15 |
| 18 0-18 9 | – | – | 100 00 | – | – | 100 00 | – | – | 100 00 | – | – | 98 15 |
| 19 0-19 9 | – | – | 100 00 | – | – | 100 00 | – | – | 100 00 | – | – | 98 15 |
| 20 0-20 9 | – | – | 100 00 | – | – | 100 00 | – | – | 100 00 | – | – | 98 15 |
| 21 or more | – | – | 100 00 | – | – | 100 00 | – | – | 100 00 | 1 | 5 | 100 00 |
| | Income above poverty level[1] | | | | | | | | | | | |
| Total | 166 | 2 813 | 100 00 | 28 | 251 | 100 00 | 149 | 2 428 | 100 00 | 30 | 225 | 100 00 |
| Less than 1 5 | – | – | 0 00 | – | – | 0 00 | – | – | 0 00 | 1 | 2 | 1 07 |
| 1 5-1 9 | – | – | 0 00 | – | – | 0 00 | – | – | 0 00 | 1 | 3 | 2 57 |
| 2 0-2 4 | – | – | 0 00 | – | – | 0 00 | 1 | 7 | 0 27 | – | – | 2 57 |
| 2 5-2 9 | 3 | 43 | 1 54 | – | – | 0 00 | 2 | 24 | 1 28 | – | – | 2 57 |
| 3 0-3 4 | 2 | 29 | 2 58 | 2 | 6 | 2 42 | 3 | 47 | 3 22 | – | – | 2 57 |
| 3 5-3 9 | 6 | 73 | 5 18 | – | – | 2 42 | 5 | 112 | 7 84 | 3 | 16 | 9 51 |
| 4 0-4 4 | 6 | 146 | 10 37 | – | – | 2 42 | 5 | 81 | 11 19 | – | – | 9 51 |
| 4 5-4 9 | 6 | 93 | 13 70 | 2 | 8 | 5 73 | 8 | 90 | 14 89 | 3 | 10 | 13 96 |
| 5 0-5 9 | 16 | 272 | 23 38 | 6 | 54 | 27 19 | 13 | 199 | 23 08 | 3 | 24 | 24 76 |
| 6 0-6 9 | 24 | 389 | 37 22 | 5 | 35 | 41 03 | 21 | 374 | 38 48 | 5 | 52 | 47 96 |
| 7 0-7 9 | 27 | 548 | 56 71 | 7 | 98 | 80 05 | 20 | 312 | 51 32 | 2 | 7 | 50 99 |
| 8 0-8 9 | 23 | 361 | 69 54 | 1 | 3 | 81 34 | 20 | 345 | 65 53 | 1 | 3 | 52 37 |
| 9 0-9 9 | 16 | 294 | 79 98 | 2 | 7 | 84 20 | 16 | 235 | 75 20 | 1 | 3 | 53 82 |
| 10 0-10 9 | 12 | 239 | 88 49 | 1 | 17 | 91 01 | 7 | 104 | 79 48 | 1 | 2 | 54 74 |
| 11 0-11 9 | 14 | 187 | 95 12 | – | – | 91 01 | 6 | 95 | 83 39 | 3 | 9 | 58 78 |
| 12 0-12 9 | 4 | 42 | 96 61 | 2 | 23 | 100 00 | 3 | 63 | 86 00 | 2 | 46 | 79 03 |
| 13 0-13 9 | 2 | 26 | 97 52 | – | – | 100 00 | 4 | 85 | 89 51 | – | – | 79 03 |
| 14 0-14 9 | – | – | 97 52 | – | – | 100 00 | 3 | 63 | 92 13 | 1 | 3 | 80 54 |
| 15 0-15 9 | 2 | 8 | 97 78 | – | – | 100 00 | 2 | 45 | 93 97 | – | – | 80 54 |
| 16 0-16 9 | 2 | 33 | 98 95 | – | – | 100 00 | 2 | 31 | 95 26 | – | – | 80 54 |
| 17 0-17 9 | – | – | 98 95 | – | – | 100 00 | 3 | 47 | 97 20 | – | – | 80 54 |
| 18 0-18 9 | – | – | 98 95 | – | – | 100 00 | 2 | 34 | 98 61 | – | – | 80 54 |
| 19 0-19 9 | 1 | 30 | 100 00 | – | – | 100 00 | 1 | 5 | 98 79 | 1 | 25 | 91 52 |
| 20 0-20 9 | – | – | 100 00 | – | – | 100 00 | 1 | 15 | 99 41 | 1 | 16 | 98 65 |
| 21 or more | – | – | 100 00 | – | – | 100 00 | 1 | 14 | 100 00 | 1 | 3 | 100 00 |

[1]Excludes unknown income

**Table 2-205. CUMULATIVE PERCENTAGE DISTRIBUTION OF PREFORMED NIACIN INTAKE VALUES IN MILLIGRAMS PER 1,000 CALORIES FOR PERSONS AGED 20-24 YEARS BY SEX AND RACE FOR INCOME LEVELS UNITED STATES, 1971-74**

| Niacin in mg per 1 000 cal | Total | | | Male | | | Female | | |
|---|---|---|---|---|---|---|---|---|---|
| | Examined persons | Estimated population in thousands | Cumulative percent | Examined persons | Estimated population in thousands | Cumulative percent | Examined persons | Estimated population in thousands | Cumulative percent |
| | All incomes | | | | | | | | |
| Total | 1 756 | 17 325 | 100 00 | 513 | 8 110 | 100 00 | 1 243 | 9 215 | 100 00 |
| Less than 1 5 | – | – | 0 00 | – | – | 0 00 | – | – | 0 00 |
| 1 5-1 9 | 2 | 20 | 0 12 | – | – | 0 00 | 2 | 20 | 0 22 |
| 2 0-2 4 | 6 | 81 | 0 59 | 1 | 39 | 0 48 | 5 | 43 | 0 68 |
| 2 5-2 9 | 12 | 60 | 0 93 | 1 | 5 | 0 54 | 11 | 55 | 1 28 |
| 3 0-3 4 | 26 | 280 | 2 55 | 3 | 59 | 1 27 | 23 | 221 | 3 68 |
| 3 5-3 9 | 43 | 349 | 4 57 | 5 | 104 | 2 54 | 38 | 245 | 6 34 |
| 4 0-4 4 | 45 | 453 | 7 18 | 12 | 208 | 5 11 | 33 | 245 | 9 00 |
| 4 5-4 9 | 70 | 614 | 10 72 | 13 | 200 | 7 58 | 57 | 414 | 13 49 |
| 5 0-5 9 | 203 | 2 182 | 23 32 | 57 | 973 | 19 58 | 146 | 1 209 | 26 60 |
| 6 0-6 9 | 262 | 2 550 | 38 04 | 73 | 1 148 | 33 74 | 189 | 1 402 | 41 82 |
| 7 0-7 9 | 219 | 2 256 | 51 06 | 60 | 1 063 | 46 85 | 159 | 1 193 | 54 76 |
| 8 0-8 9 | 213 | 2 059 | 62 94 | 65 | 948 | 58 54 | 148 | 1 110 | 66 81 |
| 9 0-9 9 | 188 | 1 900 | 73 91 | 65 | 1 052 | 71 52 | 123 | 848 | 76 01 |
| 10 0-10 9 | 142 | 1 321 | 81 53 | 49 | 679 | 79 89 | 93 | 643 | 82 99 |
| 11 0-11 9 | 91 | 948 | 87 01 | 36 | 607 | 87 37 | 55 | 341 | 86 69 |
| 12 0-12 9 | 75 | 842 | 91 87 | 28 | 439 | 92 78 | 47 | 403 | 91 06 |
| 13 0-13 9 | 44 | 445 | 94 43 | 13 | 165 | 94 81 | 31 | 280 | 94 10 |
| 14 0-14 9 | 28 | 252 | 95 89 | 9 | 118 | 96 27 | 19 | 134 | 95 56 |
| 15 0-15 9 | 18 | 122 | 96 59 | 5 | 55 | 96 95 | 13 | 66 | 96 28 |
| 16 0-16 9 | 16 | 136 | 97 38 | 6 | 78 | 97 91 | 10 | 58 | 96 91 |
| 17 0-17 9 | 9 | 70 | 97 78 | 3 | 40 | 98 41 | 6 | 30 | 97 23 |
| 18 0-18 9 | 9 | 105 | 98 39 | 4 | 73 | 99 31 | 5 | 32 | 97 58 |
| 19 0-19 9 | 5 | 50 | 98 68 | 1 | 11 | 99 44 | 4 | 39 | 98 01 |
| 20 0-20 9 | 5 | 41 | 98 92 | 1 | 12 | 99 59 | 4 | 29 | 98 33 |
| 21 or more | 25 | 188 | 100 00 | 3 | 33 | 100 00 | 22 | 154 | 100 00 |
| | Income below poverty level[1] | | | | | | | | |
| Total | 349 | 2 565 | 100 00 | 95 | 1 095 | 100 00 | 254 | 1 470 | 100 00 |
| Less than 1 5 | – | – | 0 00 | – | – | 0 00 | – | – | 0 00 |
| 1 5-1 9 | – | – | 0 00 | – | – | 0 00 | – | – | 0 00 |
| 2 0-2 4 | 2 | 13 | 0 49 | – | – | 0 00 | 2 | 13 | 0 85 |
| 2 5-2 9 | 6 | 29 | 1 62 | – | – | 0 00 | 6 | 29 | 2 83 |
| 3 0-3 4 | 1 | 10 | 2 02 | – | – | 0 00 | 1 | 10 | 3 53 |
| 3 5-3 9 | 6 | 42 | 3 67 | 1 | 30 | 2 70 | 5 | 13 | 4 39 |
| 4 0-4 4 | 11 | 69 | 6 37 | 4 | 43 | 6 61 | 7 | 26 | 6 19 |
| 4 5-4 9 | 13 | 70 | 9 09 | 2 | 14 | 7 89 | 11 | 56 | 9 98 |
| 5 0-5 9 | 45 | 358 | 23 05 | 14 | 151 | 21 66 | 31 | 207 | 24 08 |
| 6 0-6 9 | 53 | 381 | 37 90 | 14 | 137 | 34 16 | 39 | 244 | 40 69 |
| 7 0-7 9 | 44 | 274 | 48 60 | 7 | 70 | 40 51 | 37 | 205 | 54 63 |
| 8 0-8 9 | 43 | 400 | 64 20 | 12 | 160 | 55 14 | 31 | 240 | 70 94 |
| 9 0-9 9 | 28 | 227 | 73 03 | 10 | 142 | 68 10 | 18 | 85 | 76 70 |
| 10 0-10 9 | 40 | 247 | 82 66 | 11 | 136 | 80 50 | 29 | 111 | 84 28 |
| 11 0-11 9 | 19 | 119 | 87 29 | 4 | 36 | 83 77 | 15 | 83 | 89 92 |
| 12 0-12 9 | 11 | 112 | 91 64 | 5 | 69 | 90 11 | 6 | 42 | 92 78 |
| 13 0-13 9 | 10 | 76 | 94 60 | 3 | 15 | 91 44 | 7 | 61 | 96 96 |
| 14 0-14 9 | 3 | 25 | 95 58 | 3 | 25 | 93 74 | – | – | 96 96 |
| 15 0-15 9 | 2 | 7 | 95 87 | – | – | 93 74 | 2 | 7 | 97 46 |
| 16 0-16 9 | 2 | 5 | 96 06 | – | – | 93 74 | 2 | 5 | 97 79 |
| 17 0-17 9 | – | – | 96 06 | – | – | 93 74 | – | – | 97 79 |
| 18 0-18 9 | 4 | 59 | 98 35 | 3 | 53 | 98 59 | 1 | 6 | 98 18 |
| 19 0-19 9 | 2 | 14 | 98 88 | – | – | 98 59 | 2 | 14 | 99 10 |
| 20 0-20 9 | 1 | 12 | 99 34 | 1 | 12 | 99 66 | – | – | 99 10 |
| 21 or more | 3 | 17 | 100 00 | 1 | 4 | 100 00 | 2 | 13 | 100 00 |
| | Income above poverty level[1] | | | | | | | | |
| Total | 1 351 | 14 224 | 100 00 | 400 | 6 716 | 100 00 | 951 | 7 509 | 100 00 |
| Less than 1 5 | – | – | 0 00 | – | – | 0 00 | – | – | 0 00 |
| 1 5-1 9 | 2 | 20 | 0 14 | – | – | 0 00 | 2 | 20 | 0 27 |
| 2 0-2 4 | 4 | 69 | 0 63 | 1 | 39 | 0 58 | 3 | 30 | 0 67 |
| 2 5-2 9 | 4 | 28 | 0 83 | 1 | 5 | 0 65 | 3 | 23 | 0 98 |
| 3 0-3 4 | 24 | 254 | 2 62 | 3 | 59 | 1 53 | 21 | 196 | 3 59 |
| 3 5-3 9 | 37 | 307 | 4 77 | 4 | 74 | 2 63 | 33 | 233 | 6 69 |
| 4 0-4 4 | 33 | 370 | 7 37 | 8 | 165 | 5 10 | 25 | 204 | 9 41 |
| 4 5-4 9 | 53 | 485 | 10 78 | 9 | 129 | 7 02 | 44 | 355 | 14 14 |
| 5 0-5 9 | 154 | 1 806 | 23 48 | 42 | 816 | 19 18 | 112 | 990 | 27 33 |
| 6 0-6 9 | 200 | 2 096 | 38 21 | 57 | 988 | 33 89 | 143 | 1 108 | 42 08 |
| 7 0-7 9 | 168 | 1 882 | 51 45 | 51 | 926 | 47 69 | 117 | 956 | 54 81 |
| 8 0-8 9 | 163 | 1 607 | 62 74 | 52 | 772 | 59 18 | 111 | 835 | 65 92 |
| 9 0-9 9 | 156 | 1 597 | 73 97 | 51 | 834 | 71 60 | 105 | 763 | 76 09 |
| 10 0-10 9 | 97 | 1 035 | 81 25 | 36 | 533 | 79 54 | 61 | 503 | 82 78 |
| 11 0-11 9 | 70 | 815 | 86 98 | 32 | 571 | 88 04 | 38 | 244 | 86 03 |
| 12 0-12 9 | 60 | 694 | 91 86 | 21 | 344 | 93 16 | 39 | 351 | 90 70 |
| 13 0-13 9 | 32 | 365 | 94 43 | 10 | 150 | 95 39 | 22 | 215 | 93 56 |
| 14 0-14 9 | 23 | 209 | 95 90 | 5 | 89 | 96 72 | 18 | 120 | 95 16 |
| 15 0-15 9 | 15 | 101 | 96 61 | 4 | 42 | 97 34 | 11 | 59 | 95 95 |
| 16 0-16 9 | 14 | 131 | 97 53 | 6 | 78 | 98 50 | 8 | 53 | 96 66 |
| 17 0-17 9 | 8 | 69 | 98 01 | 3 | 40 | 99 10 | 5 | 29 | 97 04 |
| 18 0-18 9 | 5 | 47 | 98 34 | 1 | 20 | 99 40 | 4 | 27 | 97 39 |
| 19 0-19 9 | 3 | 36 | 98 59 | 1 | 11 | 99 56 | 2 | 25 | 97 73 |
| 20 0-20 9 | 4 | 29 | 98 80 | – | – | 99 56 | 4 | 29 | 98 12 |
| 21 or more | 22 | 171 | 100 00 | 2 | 30 | 100 00 | 20 | 141 | 100 00 |

**Table 2-205. CUMULATIVE PERCENTAGE DISTRIBUTION OF PREFORMED NIACIN INTAKE VALUES IN MILLIGRAMS PER 1,000 CALORIES FOR PERSONS AGED 20-24 YEARS BY SEX AND RACE FOR INCOME LEVELS UNITED STATES, 1971-74—Con.**

| Niacin in mg per 1 000 cal | White male | | | Black male | | | White female | | | Black female | | |
|---|---|---|---|---|---|---|---|---|---|---|---|---|
| | Examined persons | Estimated population in thousands | Cumulative percent | Examined persons | Estimated population in thousands | Cumulative percent | Examined persons | Estimated population in thousands | Cumulative percent | Examined persons | Estimated population in thousands | Cumulative percent |
| | All incomes | | | | | | | | | | | |
| Total | 423 | 7 094 | 100 00 | 80 | 866 | 100 00 | 956 | 7 972 | 100 00 | 259 | 1 073 | 100 00 |
| Less than 1 5 | – | – | 0 00 | – | – | 0 00 | – | – | 0 00 | – | – | 0 00 |
| 1 5-1 9 | – | – | 0 00 | – | – | 0 00 | 2 | 20 | 0 26 | – | – | 0 00 |
| 2 0-2 4 | 1 | 39 | 0 55 | – | – | 0 00 | 4 | 34 | 0 69 | – | – | 0 00 |
| 2 5-2 9 | 1 | 5 | 0 62 | – | – | 0 00 | 7 | 47 | 1 28 | 4 | 8 | 0 74 |
| 3 0-3 4 | 3 | 59 | 1 45 | – | – | 0 00 | 19 | 186 | 3 61 | 4 | 36 | 4 07 |
| 3 5-3 9 | 3 | 64 | 2 35 | 2 | 39 | 4 56 | 31 | 221 | 6 37 | 5 | 14 | 5 35 |
| 4 0-4 4 | 10 | 183 | 4 93 | 2 | 25 | 7 48 | 24 | 211 | 9 02 | 8 | 31 | 8 22 |
| 4 5-4 9 | 11 | 191 | 7 63 | 2 | 9 | 8 51 | 46 | 380 | 13 78 | 10 | 30 | 11 04 |
| 5 0-5 9 | 46 | 870 | 19 90 | 10 | 95 | 19 46 | 113 | 1 038 | 26 81 | 28 | 138 | 23 94 |
| 6 0-6 9 | 56 | 937 | 33 11 | 14 | 162 | 38 13 | 143 | 1 177 | 41 57 | 42 | 200 | 42 57 |
| 7 0-7 9 | 47 | 941 | 46 37 | 10 | 85 | 48 00 | 121 | 1 027 | 54 45 | 33 | 143 | 55 94 |
| 8 0-8 9 | 54 | 838 | 58 19 | 10 | 100 | 59 55 | 110 | 931 | 66 13 | 33 | 141 | 69 10 |
| 9 0-9 9 | 58 | 921 | 71 17 | 7 | 131 | 74 72 | 90 | 698 | 74 89 | 32 | 139 | 82 01 |
| 10 0-10 9 | 39 | 571 | 79 22 | 8 | 62 | 81 84 | 67 | 561 | 81 92 | 25 | 78 | 89 30 |
| 11 0-11 9 | 34 | 576 | 87 34 | 2 | 31 | 85 47 | 43 | 306 | 85 76 | 12 | 35 | 92 59 |
| 12 0-12 9 | 24 | 393 | 92 88 | 4 | 46 | 90 76 | 41 | 376 | 90 47 | 6 | 27 | 95 13 |
| 13 0-13 9 | 10 | 119 | 94 56 | 3 | 45 | 96 00 | 27 | 264 | 93 79 | 4 | 16 | 96 59 |
| 14 0-14 9 | 6 | 93 | 95 87 | 3 | 25 | 98 91 | 18 | 133 | 95 45 | 1 | 1 | 96 72 |
| 15 0-15 9 | 4 | 52 | 96 61 | 1 | 3 | 99 23 | 11 | 63 | 96 24 | 2 | 4 | 97 07 |
| 16 0-16 9 | 6 | 78 | 97 71 | – | – | 99 23 | 8 | 51 | 96 88 | 2 | 7 | 97 71 |
| 17 0-17 9 | 3 | 40 | 98 27 | – | – | 99 23 | 4 | 27 | 97 22 | 1 | 1 | 97 83 |
| 18 0-18 9 | 3 | 70 | 99 26 | 1 | 3 | 99 56 | 5 | 32 | 97 62 | – | – | 97 83 |
| 19 0-19 9 | 1 | 11 | 99 42 | – | – | 99 56 | 3 | 38 | 98 09 | 1 | 1 | 97 95 |
| 20 0-20 9 | 1 | 12 | 99 58 | – | – | 99 56 | 4 | 29 | 98 46 | – | – | 97 95 |
| 21 or more | 2 | 30 | 100 00 | 1 | 4 | 100 00 | 15 | 123 | 100 00 | 6 | 22 | 100 00 |
| | Income below poverty level[1] | | | | | | | | | | | |
| Total | 65 | 825 | 100 00 | 28 | 224 | 100 00 | 135 | 970 | 100 00 | 115 | 471 | 100 00 |
| Less than 1 5 | – | – | 0 00 | – | – | 0 00 | – | – | 0 00 | – | – | 0 00 |
| 1 5-1 9 | – | – | 0 00 | – | – | 0 00 | – | – | 0 00 | – | – | 0 00 |
| 2 0-2 4 | – | – | 0 00 | – | – | 0 00 | 1 | 4 | 0 45 | – | – | 0 00 |
| 2 5-2 9 | – | – | 0 00 | – | – | 0 00 | 4 | 23 | 2 87 | 2 | 6 | 1 17 |
| 3 0-3 4 | – | – | 0 00 | – | – | 0 00 | 1 | 10 | 3 94 | – | – | 1 17 |
| 3 5-3 9 | – | – | 0 00 | 1 | 30 | 13 22 | 3 | 9 | 4 86 | 2 | 4 | 1 98 |
| 4 0-4 4 | 4 | 43 | 5 18 | – | – | 13 22 | 3 | 9 | 5 80 | 4 | 17 | 5 66 |
| 4 5-4 9 | 2 | 14 | 6 89 | – | – | 13 22 | 7 | 47 | 10 64 | 4 | 9 | 7 49 |
| 5 0-5 9 | 8 | 104 | 19 45 | 6 | 47 | 34 27 | 16 | 128 | 23 82 | 15 | 79 | 24 35 |
| 6 0-6 9 | 9 | 92 | 30 58 | 5 | 45 | 54 39 | 20 | 149 | 39 18 | 19 | 95 | 44 54 |
| 7 0-7 9 | 4 | 58 | 37 55 | 3 | 12 | 59 74 | 17 | 130 | 52 55 | 17 | 55 | 56 16 |
| 8 0-8 9 | 9 | 149 | 55 55 | 3 | 12 | 64 96 | 22 | 174 | 70 49 | 9 | 66 | 70 11 |
| 9 0-9 9 | 8 | 109 | 68 72 | 2 | 33 | 79 81 | 6 | 41 | 74 70 | 12 | 44 | 79 40 |
| 10 0-10 9 | 7 | 82 | 78 63 | 2 | 8 | 83 37 | 14 | 74 | 82 34 | 15 | 37 | 87 30 |
| 11 0-11 9 | 4 | 36 | 82 97 | – | – | 83 37 | 7 | 56 | 88 16 | 8 | 26 | 92 92 |
| 12 0-12 9 | 5 | 69 | 91 38 | – | – | 83 37 | 4 | 33 | 91 53 | 2 | 9 | 94 92 |
| 13 0-13 9 | 2 | 9 | 92 50 | 1 | 5 | 85 79 | 6 | 57 | 97 42 | 1 | 4 | 95 82 |
| 14 0-14 9 | – | – | 92 50 | 3 | 25 | 97 02 | – | – | 97 42 | – | – | 95 82 |
| 15 0-15 9 | – | – | 92 50 | – | – | 97 02 | 1 | 5 | 97 96 | 1 | 2 | 96 27 |
| 16 0-16 9 | – | – | 92 50 | – | – | 97 02 | 1 | 2 | 98 15 | 1 | 3 | 96 91 |
| 17 0-17 9 | – | – | 92 50 | – | – | 97 02 | – | – | 98 15 | – | – | 96 91 |
| 18 0-18 9 | 2 | 50 | 98 58 | 1 | 3 | 98 31 | 1 | 6 | 98 74 | – | – | 96 91 |
| 19 0-19 9 | – | – | 98 58 | – | – | 98 31 | 1 | 12 | 100 00 | 1 | 1 | 97 20 |
| 20 0-20 9 | 1 | 12 | 100 00 | – | – | 98 31 | – | – | 100 00 | – | – | 97 20 |
| 21 or more | – | – | 100 00 | 1 | 4 | 100 00 | – | – | 100 00 | 2 | 13 | 100 00 |
| | Income above poverty level[1] | | | | | | | | | | | |
| Total | 343 | 5 990 | 100 00 | 49 | 622 | 100 00 | 797 | 6 808 | 100 00 | 131 | 567 | 100 00 |
| Less than 1 5 | – | – | 0 00 | – | – | 0 00 | – | – | 0 00 | – | – | 0 00 |
| 1 5-1 9 | – | – | 0 00 | – | – | 0 00 | 2 | 20 | 0 30 | – | – | 0 00 |
| 2 0-2 4 | 1 | 39 | 0 65 | – | – | 0 00 | 3 | 30 | 0 74 | – | – | 0 00 |
| 2 5-2 9 | 1 | 5 | 0 73 | – | – | 0 00 | 3 | 23 | 1 08 | – | – | 0 00 |
| 3 0-3 4 | 3 | 59 | 1 72 | – | – | 0 00 | 17 | 160 | 3 43 | 4 | 36 | 6 30 |
| 3 5-3 9 | 3 | 64 | 2 79 | 1 | 10 | 1 59 | 28 | 212 | 6 55 | 3 | 10 | 8 07 |
| 4 0-4 4 | 6 | 140 | 5 13 | 2 | 25 | 5 65 | 20 | 188 | 9 31 | 4 | 13 | 10 43 |
| 4 5-4 9 | 7 | 120 | 7 14 | 2 | 9 | 7 10 | 38 | 331 | 14 17 | 5 | 20 | 13 99 |
| 5 0-5 9 | 37 | 761 | 19 84 | 4 | 48 | 14 76 | 95 | 906 | 27 48 | 13 | 59 | 24 39 |
| 6 0-6 9 | 46 | 828 | 33 66 | 8 | 111 | 32 61 | 117 | 980 | 41 87 | 22 | 103 | 42 60 |
| 7 0-7 9 | 42 | 826 | 47 44 | 6 | 64 | 42 91 | 102 | 886 | 54 88 | 13 | 68 | 54 60 |
| 8 0-8 9 | 44 | 674 | 58 69 | 7 | 88 | 57 11 | 86 | 727 | 65 56 | 20 | 70 | 66 87 |
| 9 0-9 9 | 46 | 736 | 70 98 | 5 | 98 | 72 89 | 84 | 657 | 75 22 | 20 | 95 | 83 59 |
| 10 0-10 9 | 30 | 479 | 78 98 | 6 | 54 | 81 52 | 50 | 458 | 81 95 | 10 | 41 | 90 81 |
| 11 0-11 9 | 30 | 540 | 87 99 | 2 | 31 | 86 58 | 34 | 235 | 85 40 | 4 | 9 | 92 37 |
| 12 0-12 9 | 18 | 303 | 93 05 | 3 | 41 | 93 12 | 36 | 334 | 90 31 | 3 | 16 | 95 27 |
| 13 0-13 9 | 8 | 110 | 94 88 | 2 | 40 | 99 55 | 20 | 205 | 93 32 | 2 | 10 | 97 02 |
| 14 0-14 9 | 5 | 89 | 96 37 | – | – | 99 55 | 17 | 119 | 95 07 | 1 | 1 | 97 26 |
| 15 0-15 9 | 3 | 39 | 97 02 | 1 | 3 | 100 00 | 10 | 57 | 95 91 | 1 | 2 | 97 55 |
| 16 0-16 9 | 6 | 78 | 98 32 | – | – | 100 00 | 7 | 49 | 96 63 | 1 | 4 | 98 23 |
| 17 0-17 9 | 3 | 40 | 98 99 | – | – | 100 00 | 3 | 25 | 97 00 | 1 | 1 | 98 45 |
| 18 0-18 9 | 1 | 20 | 99 32 | – | – | 100 00 | 4 | 27 | 97 39 | – | – | 98 45 |
| 19 0-19 9 | 1 | 11 | 99 51 | – | – | 100 00 | 2 | 25 | 97 77 | – | – | 98 45 |
| 20 0-20 9 | – | – | 99 51 | – | – | 100 00 | 4 | 29 | 98 20 | – | – | 98 45 |
| 21 or more | 2 | 30 | 100 00 | – | – | 100 00 | 15 | 123 | 100 00 | 4 | 9 | 100 00 |

[1]Excludes unknown income

**Table 2-206 CUMULATIVE PERCENTAGE DISTRIBUTION OF PREFORMED NIACIN INTAKE VALUES IN MILLIGRAMS PER 1,000 CALORIES FOR PERSONS AGED 25-34 YEARS BY SEX AND RACE FOR INCOME LEVELS UNITED STATES, 1971-74**

| Niacin in mg per 1 000 cal | Total | | | Male | | | Female | | |
|---|---|---|---|---|---|---|---|---|---|
| | Examined persons | Estimated population in thousands | Cumulative percent | Examined persons | Estimated population in thousands | Cumulative percent | Examined persons | Estimated population in thousands | Cumulative percent |
| | All incomes | | | | | | | | |
| Total | 2 700 | 26 936 | 100 00 | 804 | 13 003 | 100 00 | 1 896 | 13 933 | 100 00 |
| Less than 1 5 | 6 | 30 | 0 11 | – | – | 0 00 | 6 | 30 | 0 22 |
| 1 5-1 9 | 3 | 14 | 0 16 | – | – | 0 00 | 3 | 14 | 0 32 |
| 2 0-2 4 | 7 | 38 | 0 31 | – | – | 0 00 | 7 | 38 | 0 59 |
| 2 5 2 9 | 16 | 141 | 0 83 | 3 | 49 | 0 37 | 13 | 92 | 1 25 |
| 3 0-3 4 | 18 | 138 | 1 34 | 4 | 58 | 0 82 | 14 | 80 | 1 83 |
| 3 5 3 9 | 29 | 200 | 2 08 | 6 | 80 | 1 44 | 23 | 120 | 2 69 |
| 4 0-4 4 | 80 | 705 | 4 70 | 12 | 197 | 2 96 | 68 | 508 | 6 33 |
| 4 5 4 9 | 85 | 720 | 7 37 | 21 | 300 | 5 26 | 64 | 419 | 9 34 |
| 5 0-5 9 | 238 | 2 371 | 16 18 | 73 | 1 196 | 14 46 | 165 | 1 175 | 17 78 |
| 6 0-6 9 | 315 | 2 976 | 27 23 | 88 | 1 376 | 25 05 | 227 | 1 600 | 29 26 |
| 7 0-7 9 | 363 | 3 783 | 41 27 | 114 | 1 799 | 38 89 | 249 | 1 984 | 43 50 |
| 8 0-8 9 | 340 | 3 775 | 55 29 | 116 | 2 020 | 54 42 | 224 | 1 755 | 56 09 |
| 9 0-9 9 | 261 | 2 632 | 65 06 | 87 | 1 331 | 64 65 | 174 | 1 302 | 65 44 |
| 10 0-10 9 | 232 | 2 265 | 73 47 | 74 | 1 228 | 74 10 | 158 | 1 038 | 72 88 |
| 11 0-11 9 | 183 | 1 961 | 80 75 | 58 | 1 019 | 81 93 | 125 | 943 | 79 65 |
| 12 0-12 9 | 133 | 1 320 | 85 65 | 43 | 610 | 86 62 | 90 | 710 | 84 74 |
| 13 0 13 9 | 83 | 783 | 88 55 | 26 | 380 | 89 55 | 57 | 402 | 87 63 |
| 14 0 14 9 | 73 | 736 | 91 29 | 20 | 340 | 92 16 | 53 | 396 | 90 47 |
| 15 0-15 9 | 51 | 517 | 93 21 | 12 | 227 | 93 91 | 39 | 290 | 92 55 |
| 16 0-16 9 | 43 | 461 | 94 92 | 14 | 229 | 95 67 | 29 | 232 | 94 21 |
| 17 0-17 9 | 42 | 405 | 96 42 | 11 | 189 | 97 13 | 31 | 215 | 95 76 |
| 18 0-18 9 | 18 | 161 | 97 02 | 4 | 65 | 97 63 | 14 | 96 | 96 45 |
| 19 0-19 9 | 17 | 220 | 97 83 | 7 | 129 | 98 62 | 10 | 91 | 97 10 |
| 20 0-20 9 | 13 | 125 | 98 30 | 2 | 50 | 99 01 | 11 | 75 | 97 64 |
| 21 or more | 51 | 458 | 100 00 | 9 | 129 | 100 00 | 42 | 329 | 100 00 |
| | Income below poverty level[1] | | | | | | | | |
| Total | 384 | 2 451 | 100 00 | 73 | 824 | 100 00 | 311 | 1 626 | 100 00 |
| Less than 1 5 | 3 | 14 | 0 56 | – | – | 0 00 | 3 | 14 | 0 84 |
| 1 5-1 9 | 1 | 1 | 0 61 | – | – | 0 00 | 1 | 1 | 0 92 |
| 2 0-2 4 | 2 | 4 | 0 78 | – | – | 0 00 | 2 | 4 | 1 17 |
| 2 5-2 9 | 3 | 8 | 1 11 | – | – | 0 00 | 3 | 8 | 1 67 |
| 3 0-3 4 | 4 | 11 | 1 55 | – | – | 0 00 | 4 | 11 | 2 33 |
| 3 5-3 9 | 6 | 20 | 2 37 | – | – | 0 00 | 6 | 20 | 3 57 |
| 4 0-4 4 | 17 | 123 | 7 39 | 2 | 7 | 0 86 | 15 | 116 | 10 70 |
| 4 5-4 9 | 20 | 111 | 11 91 | 1 | 4 | 1 28 | 19 | 107 | 17 29 |
| 5 0-5 9 | 35 | 243 | 21 82 | 8 | 113 | 14 99 | 27 | 130 | 25 28 |
| 6 0-6 9 | 39 | 259 | 32 39 | 6 | 49 | 20 90 | 33 | 210 | 38 21 |
| 7 0-7 9 | 48 | 318 | 45 37 | 9 | 88 | 31 52 | 39 | 231 | 52 38 |
| 8 0-8 9 | 52 | 325 | 58 62 | 11 | 107 | 44 53 | 41 | 218 | 65 76 |
| 9 0-9 9 | 38 | 234 | 68 16 | 9 | 95 | 56 03 | 29 | 139 | 74 31 |
| 10 0-10 9 | 30 | 179 | 75 45 | 6 | 58 | 63 02 | 24 | 121 | 81 75 |
| 11 0-11 9 | 23 | 159 | 81 93 | 2 | 57 | 69 96 | 21 | 102 | 88 00 |
| 12 0-12 9 | 18 | 106 | 86 26 | 7 | 51 | 76 19 | 11 | 55 | 91 37 |
| 13 0-13 9 | 9 | 41 | 87 93 | 3 | 18 | 78 34 | 6 | 23 | 92 80 |
| 14 0-14 9 | 10 | 56 | 90 20 | 2 | 22 | 81 02 | 8 | 33 | 94 86 |
| 15 0-15 9 | 3 | 8 | 90 52 | – | – | 81 02 | 3 | 8 | 95 34 |
| 16 0-16 9 | 5 | 57 | 92 83 | 2 | 48 | 86 82 | 3 | 9 | 95 87 |
| 17 0-17 9 | 4 | 46 | 94 72 | 1 | 39 | 91 59 | 3 | 7 | 96 31 |
| 18 0-18 9 | 2 | 3 | 94 86 | – | – | 91 59 | 2 | 3 | 96 51 |
| 19 0-19 9 | 3 | 45 | 96 67 | 2 | 36 | 95 91 | 1 | 9 | 97 06 |
| 20 0-20 9 | 3 | 42 | 98 38 | 1 | 29 | 99 40 | 2 | 13 | 97 86 |
| 21 or more | 6 | 40 | 100 00 | 1 | 5 | 100 00 | 5 | 35 | 100 00 |
| | Income above poverty level[1] | | | | | | | | |
| Total | 2 240 | 23 695 | 100 00 | 707 | 11 758 | 100 00 | 1 533 | 11 937 | 100 00 |
| Less than 1 5 | 3 | 17 | 0 07 | – | – | 0 00 | 3 | 17 | 0 14 |
| 1 5-1 9 | 1 | 9 | 0 11 | – | – | 0 00 | 1 | 9 | 0 21 |
| 2 0-2 4 | 4 | 32 | 0 24 | – | – | 0 00 | 4 | 32 | 0 49 |
| 2 5-2 9 | 13 | 132 | 0 80 | 3 | 49 | 0 41 | 10 | 84 | 1 19 |
| 3 0-3 4 | 14 | 127 | 1 34 | 4 | 58 | 0 91 | 10 | 69 | 1 77 |
| 3 5-3 9 | 22 | 178 | 2 09 | 6 | 80 | 1 59 | 16 | 98 | 2 59 |
| 4 0-4 4 | 62 | 577 | 4 53 | 10 | 190 | 3 21 | 52 | 387 | 5 83 |
| 4 5-4 9 | 63 | 541 | 6 81 | 19 | 243 | 5 27 | 44 | 298 | 8 33 |
| 5 0-5 9 | 200 | 2 109 | 15 71 | 63 | 1 076 | 14 43 | 137 | 1 032 | 16 97 |
| 6 0-6 9 | 266 | 2 627 | 26 80 | 80 | 1 299 | 25 48 | 186 | 1 328 | 28 10 |
| 7 0-7 9 | 304 | 3 354 | 40 95 | 103 | 1 671 | 39 69 | 201 | 1 684 | 42 20 |
| 8 0-8 9 | 278 | 3 296 | 54 86 | 100 | 1 788 | 54 89 | 178 | 1 508 | 54 84 |
| 9 0-9 9 | 216 | 2 352 | 64 79 | 77 | 1 231 | 65 36 | 139 | 1 121 | 64 22 |
| 10 0-10 9 | 193 | 2 000 | 73 23 | 64 | 1 118 | 74 87 | 129 | 882 | 71 61 |
| 11 0-11 9 | 156 | 1 753 | 80 63 | 54 | 927 | 82 75 | 102 | 827 | 78 53 |
| 12 0-12 9 | 114 | 1 211 | 85 74 | 36 | 558 | 87 50 | 78 | 653 | 84 00 |
| 13 0-13 9 | 73 | 740 | 88 86 | 23 | 363 | 90 59 | 50 | 377 | 87 16 |
| 14 0-14 9 | 60 | 668 | 91 68 | 16 | 307 | 93 19 | 44 | 361 | 90 19 |
| 15 0-15 9 | 43 | 465 | 93 64 | 12 | 227 | 95 13 | 31 | 237 | 92 18 |
| 16 0-16 9 | 38 | 404 | 95 34 | 12 | 181 | 96 66 | 26 | 223 | 94 04 |
| 17 0-17 9 | 36 | 344 | 96 80 | 9 | 147 | 97 92 | 27 | 196 | 95 69 |
| 18 0-18 9 | 15 | 136 | 97 37 | 3 | 43 | 98 28 | 12 | 93 | 96 47 |
| 19 0-19 9 | 13 | 138 | 97 95 | 4 | 56 | 98 76 | 9 | 82 | 97 16 |
| 20 0-20 9 | 10 | 83 | 98 30 | 1 | 21 | 98 94 | 9 | 62 | 97 67 |
| 21 or more | 43 | 402 | 100 00 | 8 | 124 | 100 00 | 35 | 278 | 100 00 |

**Table 2-206 CUMULATIVE PERCENTAGE DISTRIBUTION OF PREFORMED NIACIN INTAKE VALUES IN MILLIGRAMS PER 1,000 CALORIES FOR PERSONS AGED 25-34 YEARS BY SEX AND RACE FOR INCOME LEVELS UNITED STATES, 1971-74—Con.**

| Niacin in mg per 1 000 cal | White male | | | Black male | | | White female | | | Black female | | |
|---|---|---|---|---|---|---|---|---|---|---|---|---|
| | Examined persons | Estimated population in thousands | Cumulative percent | Examined persons | Estimated population in thousands | Cumulative percent | Examined persons | Estimated population in thousands | Cumulative percent | Examined persons | Estimated population in thousands | Cumulative percent |
| | All incomes | | | | | | | | | | | |
| Total | 672 | 11 594 | 100 00 | 119 | 1 232 | 100 00 | 1 539 | 12 161 | 100 00 | 335 | 1 646 | 100 00 |
| Less than 1 5 | – | – | 0 00 | – | – | 0 00 | 3 | 22 | 0 18 | 3 | 9 | 0 54 |
| 1 5 1 9 | – | – | 0 00 | – | – | 0 00 | 1 | 9 | 0 25 | 2 | 5 | 0 85 |
| 2 0-2 4 | – | – | 0 00 | – | – | 0 00 | 4 | 22 | 0 43 | 3 | 16 | 1 82 |
| 2 5 2 9 | 2 | 45 | 0 39 | 1 | 4 | 0 31 | 10 | 76 | 1 05 | 3 | 17 | 2 83 |
| 3 0-3 4 | 3 | 55 | 0 86 | 1 | 3 | 0 55 | 12 | 76 | 1 68 | 2 | 4 | 3 08 |
| 3 5 3 9 | 3 | 69 | 1 46 | 3 | 11 | 1 42 | 17 | 105 | 2 54 | 6 | 15 | 3 99 |
| 4 0-4 4 | 11 | 194 | 3 13 | 1 | 4 | 1 73 | 50 | 396 | 5 79 | 18 | 112 | 10 79 |
| 4 5-4 9 | 16 | 263 | 5 40 | 5 | 37 | 4 78 | 53 | 388 | 8 99 | 11 | 31 | 12 68 |
| 5 0-5 9 | 59 | 1 017 | 14 17 | 12 | 156 | 17 47 | 138 | 1 003 | 17 24 | 24 | 155 | 22 10 |
| 6 0-6 9 | 75 | 1 219 | 24 68 | 11 | 151 | 29 73 | 175 | 1 357 | 28 39 | 49 | 222 | 35 61 |
| 7 0-7 9 | 91 | 1 558 | 38 12 | 22 | 237 | 49 00 | 204 | 1 788 | 43 10 | 44 | 193 | 47 31 |
| 8 0-8 9 | 98 | 1 820 | 53 82 | 13 | 104 | 57 43 | 180 | 1 482 | 55 29 | 38 | 235 | 61 58 |
| 9 0-9 9 | 74 | 1 188 | 64 06 | 12 | 139 | 68 76 | 141 | 1 167 | 64 88 | 32 | 133 | 69 67 |
| 10 0 10 9 | 66 | 1 148 | 73 96 | 7 | 67 | 74 21 | 130 | 918 | 72 43 | 24 | 108 | 76 25 |
| 11 0 11 9 | 50 | 886 | 81 61 | 8 | 132 | 84 95 | 107 | 848 | 79 40 | 17 | 88 | 81 62 |
| 12 0 12 9 | 38 | 577 | 86 59 | 5 | 32 | 87 58 | 78 | 644 | 84 70 | 11 | 53 | 84 87 |
| 13 0-13 9 | 20 | 328 | 89 42 | 6 | 52 | 91 78 | 45 | 336 | 87 47 | 11 | 57 | 88 34 |
| 14 0-14 9 | 16 | 319 | 92 17 | 4 | 21 | 93 52 | 42 | 339 | 90 25 | 11 | 57 | 91 82 |
| 15 0-15 9 | 12 | 227 | 94 13 | – | – | 93 52 | 36 | 272 | 92 49 | 3 | 18 | 92 91 |
| 16 0 16 9 | 10 | 170 | 95 60 | 4 | 58 | 98 26 | 23 | 190 | 94 05 | 5 | 34 | 94 96 |
| 17 0-17 9 | 10 | 186 | 97 21 | 1 | 3 | 98 52 | 27 | 207 | 95 75 | 4 | 8 | 95 47 |
| 18 0 18 9 | 4 | 65 | 97 77 | – | – | 98 52 | 11 | 80 | 96 41 | 3 | 17 | 96 48 |
| 19 0-19 9 | 5 | 94 | 98 58 | 1 | 4 | 98 84 | 8 | 77 | 97 04 | 2 | 14 | 97 30 |
| 20 0 20 9 | 2 | 50 | 99 01 | – | – | 98 84 | 11 | 75 | 97 66 | – | – | 97 30 |
| 21 or more | 7 | 115 | 100 00 | 2 | 14 | 100 00 | 33 | 285 | 100 00 | 9 | 44 | 100 00 |
| | Income below poverty level[1] | | | | | | | | | | | |
| Total | 48 | 547 | 100 00 | 23 | 242 | 100 00 | 162 | 1 018 | 100 00 | 146 | 596 | 100 00 |
| Less than 1 5 | – | – | 0 00 | – | – | 0 00 | 1 | 7 | 0 64 | 2 | 7 | 1 19 |
| 1 5-1 9 | – | – | 0 00 | – | – | 0 00 | – | – | 0 64 | 1 | 1 | 1 40 |
| 2 0-2 4 | – | – | 0 00 | – | – | 0 00 | 1 | 2 | 0 87 | 1 | 2 | 1 72 |
| 2 5-2 9 | – | – | 0 00 | – | – | 0 00 | 1 | 6 | 1 41 | 2 | 3 | 2 15 |
| 3 0-3 4 | – | – | 0 00 | – | – | 0 00 | 3 | 8 | 2 24 | 1 | 2 | 2 54 |
| 3 5-3 9 | – | – | 0 00 | – | – | 0 00 | 3 | 11 | 3 35 | 3 | 9 | 4 01 |
| 4 0-4 4 | 1 | 3 | 0 59 | 1 | 4 | 1 58 | 8 | 61 | 9 29 | 7 | 55 | 13 30 |
| 4 5-4 9 | – | – | 0 59 | 1 | 4 | 3 03 | 12 | 83 | 17 49 | 7 | 24 | 17 31 |
| 5 0-5 9 | 4 | 35 | 6 93 | 4 | 78 | 35 34 | 17 | 74 | 24 75 | 10 | 56 | 26 69 |
| 6 0-6 9 | 6 | 49 | 15 84 | – | – | 35 34 | 16 | 146 | 39 09 | 17 | 64 | 37 48 |
| 7 0-7 9 | 5 | 53 | 25 56 | 4 | 34 | 49 53 | 21 | 151 | 53 92 | 18 | 80 | 50 82 |
| 8 0-8 9 | 9 | 93 | 42 54 | 2 | 14 | 55 44 | 18 | 99 | 63 65 | 22 | 112 | 69 58 |
| 9 0-9 9 | 6 | 85 | 58 16 | 2 | 6 | 57 96 | 14 | 107 | 74 16 | 14 | 31 | 74 74 |
| 10 0-10 9 | 4 | 31 | 63 82 | 2 | 27 | 68 98 | 15 | 96 | 83 57 | 8 | 21 | 78 29 |
| 11 0-11 9 | 1 | 27 | 68 84 | 1 | 30 | 81 25 | 10 | 47 | 88 17 | 11 | 55 | 87 48 |
| 12 0-12 9 | 5 | 45 | 76 97 | 2 | 7 | 84 09 | 5 | 38 | 91 91 | 6 | 17 | 90 25 |
| 13 0-13 9 | 2 | 14 | 79 46 | 1 | 4 | 85 77 | 3 | 5 | 92 36 | 3 | 19 | 93 40 |
| 14 0-14 9 | 1 | 17 | 82 57 | 1 | 5 | 87 88 | 3 | 9 | 93 24 | 5 | 25 | 97 51 |
| 15 0-15 9 | – | – | 82 57 | – | – | 87 88 | 2 | 6 | 93 85 | 1 | 2 | 97 78 |
| 16 0-16 9 | 1 | 22 | 86 65 | 1 | 25 | 98 40 | 3 | 9 | 94 71 | – | – | 97 78 |
| 17 0-17 9 | 1 | 39 | 93 83 | – | – | 98 40 | – | – | 94 71 | 3 | 7 | 98 96 |
| 18 0-18 9 | – | – | 93 83 | – | – | 98 40 | 1 | 2 | 94 92 | 1 | 1 | 99 17 |
| 19 0-19 9 | – | – | 93 83 | 1 | 4 | 100 00 | 1 | 9 | 95 79 | – | – | 99 17 |
| 20 0-20 9 | 1 | 29 | 99 10 | – | – | 100 00 | 2 | 13 | 97 06 | – | – | 99 17 |
| 21 or more | 1 | 5 | 100 00 | – | – | 100 00 | 2 | 30 | 100 00 | 3 | 5 | 100 00 |
| | Income above poverty level[1] | | | | | | | | | | | |
| Total | 605 | 10 651 | 100 00 | 92 | 969 | 100 00 | 1 336 | 10 806 | 100 00 | 179 | 1 018 | 100 00 |
| Less than 1 5 | – | – | 0 00 | – | – | 0 00 | 2 | 15 | 0 14 | 1 | 2 | 0 17 |
| 1 5-1 9 | – | – | 0 00 | – | – | 0 00 | 1 | 9 | 0 22 | – | – | 0 17 |
| 2 0-2 4 | – | – | 0 00 | – | – | 0 00 | 3 | 20 | 0 40 | 1 | 13 | 1 40 |
| 2 5-2 9 | 2 | 45 | 0 42 | 1 | 4 | 0 39 | 9 | 70 | 1 05 | 1 | 14 | 2 77 |
| 3 0-3 4 | 3 | 55 | 0 94 | 1 | 3 | 0 70 | 9 | 67 | 1 67 | 1 | 2 | 2 95 |
| 3 5-3 9 | 3 | 69 | 1 59 | 3 | 11 | 1 81 | 14 | 94 | 2 54 | 2 | 4 | 3 38 |
| 4 0-4 4 | 10 | 190 | 3 38 | – | – | 1 81 | 41 | 330 | 5 60 | 11 | 56 | 8 93 |
| 4 5-4 9 | 15 | 209 | 5 34 | 4 | 34 | 5 31 | 40 | 291 | 8 29 | 4 | 7 | 9 64 |
| 5 0-5 9 | 54 | 979 | 14 53 | 8 | 78 | 13 37 | 120 | 916 | 16 77 | 14 | 99 | 19 38 |
| 6 0-6 9 | 67 | 1 142 | 25 25 | 11 | 151 | 28 94 | 151 | 1 149 | 27 40 | 32 | 158 | 34 92 |
| 7 0-7 9 | 85 | 1 473 | 39 08 | 17 | 195 | 49 03 | 175 | 1 570 | 41 93 | 25 | 110 | 45 77 |
| 8 0-8 9 | 84 | 1 602 | 54 12 | 11 | 90 | 58 28 | 158 | 1 355 | 54 47 | 16 | 123 | 57 88 |
| 9 0-9 9 | 67 | 1 098 | 64 43 | 10 | 133 | 72 04 | 124 | 1 033 | 64 03 | 15 | 88 | 66 51 |
| 10 0-10 9 | 59 | 1 069 | 74 46 | 4 | 36 | 75 79 | 110 | 787 | 71 31 | 16 | 87 | 75 07 |
| 11 0-11 9 | 48 | 829 | 82 25 | 6 | 97 | 85 84 | 95 | 787 | 78 59 | 6 | 34 | 78 38 |
| 12 0-12 9 | 33 | 533 | 87 25 | 3 | 26 | 88 47 | 72 | 604 | 84 18 | 5 | 37 | 82 01 |
| 13 0-13 9 | 18 | 315 | 90 21 | 5 | 48 | 93 39 | 42 | 332 | 87 25 | 7 | 37 | 85 62 |
| 14 0-14 9 | 14 | 293 | 92 96 | 2 | 14 | 94 80 | 39 | 330 | 90 30 | 5 | 31 | 88 69 |
| 15 0-15 9 | 12 | 227 | 95 09 | – | – | 94 80 | 29 | 221 | 92 34 | 2 | 16 | 90 30 |
| 16 0-16 9 | 9 | 148 | 96 48 | 3 | 33 | 98 19 | 20 | 182 | 94 02 | 5 | 34 | 93 62 |
| 17 0-17 9 | 8 | 144 | 97 84 | 1 | 3 | 98 53 | 26 | 195 | 95 83 | 1 | 1 | 93 74 |
| 18 0 18 9 | 3 | 43 | 98 24 | – | – | 98 53 | 10 | 78 | 96 55 | 2 | 15 | 95 25 |
| 19 0-19 9 | 4 | 56 | 98 77 | – | – | 98 53 | 7 | 68 | 97 18 | 2 | 14 | 96 58 |
| 20 0-20 9 | 1 | 21 | 98 97 | – | – | 98 53 | 9 | 62 | 97 75 | – | – | 96 58 |
| 21 or more | 6 | 110 | 100 00 | 2 | 14 | 100 00 | 30 | 243 | 100 00 | 5 | 35 | 100 00 |

[1]Excludes unknown income



301-835 O - 79 - 32

**Table 2-207. CUMULATIVE PERCENTAGE DISTRIBUTION OF PREFORMED NIACIN INTAKE VALUES IN MILLIGRAMS PER 1,000 CALORIES FOR PERSONS AGED 35-44 YEARS BY SEX AND RACE FOR INCOME LEVELS UNITED STATES, 1971-74**

| Niacin in mg per 1 000 cal | Total | | | Male | | | Female | | |
|---|---|---|---|---|---|---|---|---|---|
| | Examined persons | Estimated population in thousands | Cumulative percent | Examined persons | Estimated population in thousands | Cumulative percent | Examined persons | Estimated population in thousands | Cumulative percent |
| | All incomes | | | | | | | | |
| Total | 2 328 | 22 268 | 100 00 | 665 | 10 692 | 100 00 | 1 663 | 11 576 | 100 00 |
| Less than 1 5 | – | – | 0 00 | – | – | 0 00 | – | – | 0 00 |
| 1 5-1 9 | – | – | 0 00 | – | – | 0 00 | – | – | 0 00 |
| 2 0-2 4 | 5 | 33 | 0 15 | – | – | 0 00 | 5 | 33 | 0 29 |
| 2 5-2 9 | 7 | 109 | 0 64 | 2 | 74 | 0 70 | 5 | 35 | 0 59 |
| 3 0-3 4 | 20 | 223 | 1 64 | 8 | 141 | 2 02 | 12 | 81 | 1 30 |
| 3 5-3 9 | 26 | 238 | 2 71 | 9 | 138 | 3 30 | 17 | 10 | 2 16 |
| 4 0-4 4 | 34 | 328 | 4 18 | 9 | 135 | 4 57 | 25 | 193 | 3 82 |
| 4 5-4 9 | 55 | 507 | 6 46 | 14 | 247 | 6 88 | 41 | 260 | 6 07 |
| 5 0-5 9 | 155 | 1 260 | 12 12 | 42 | 491 | 11 47 | 113 | 769 | 12 71 |
| 6 0-6 9 | 250 | 2 540 | 23 53 | 80 | 1 364 | 24 23 | 170 | 1 176 | 22 87 |
| 7 0-7 9 | 302 | 2 841 | 36 28 | 84 | 1 257 | 35 99 | 218 | 1 584 | 36 55 |
| 8 0-8 9 | 287 | 2 664 | 48 25 | 76 | 1 210 | 47 31 | 211 | 1 454 | 49 11 |
| 9 0-9 9 | 251 | 2 375 | 58 91 | 75 | 1 265 | 59 15 | 176 | 1 110 | 58 70 |
| 10 0-10 9 | 211 | 2 267 | 69 09 | 65 | 1 211 | 70 47 | 146 | 1 056 | 67 82 |
| 11 0-11 9 | 174 | 1 671 | 76 59 | 50 | 842 | 78 35 | 124 | 828 | 74 98 |
| 12 0-12 9 | 146 | 1 560 | 83 60 | 55 | 920 | 86 95 | 91 | 640 | 80 50 |
| 13 0-13 9 | 94 | 832 | 87 34 | 24 | 346 | 90 19 | 70 | 486 | 84 70 |
| 14 0-14 9 | 82 | 738 | 90 65 | 22 | 305 | 93 04 | 60 | 433 | 88 45 |
| 15 0-15 9 | 62 | 548 | 93 11 | 12 | 185 | 94 78 | 50 | 363 | 91 58 |
| 16 0-16 9 | 31 | 287 | 94 40 | 8 | 120 | 95 90 | 23 | 167 | 93 02 |
| 17 0-17 9 | 34 | 336 | 95 91 | 7 | 109 | 96 91 | 27 | 227 | 94 98 |
| 18 0-18 9 | 20 | 141 | 96 54 | 4 | 29 | 97 18 | 16 | 112 | 95 95 |
| 19 0-19 9 | 21 | 181 | 97 36 | 5 | 69 | 97 83 | 16 | 112 | 96 92 |
| 20 0-20 9 | 13 | 91 | 97 77 | 2 | 11 | 97 93 | 11 | 80 | 97 61 |
| 21 or more | 48 | 498 | 100 00 | 12 | 221 | 100 00 | 36 | 277 | 100 00 |
| | Income below poverty level[1] | | | | | | | | |
| Total | 334 | 2 055 | 100 00 | 72 | 929 | 100 00 | 262 | 1 127 | 100 00 |
| Less than 1 5 | – | – | 0 00 | – | – | 0 00 | – | – | 0 00 |
| 1 5-1 9 | – | – | 0 00 | – | – | 0 00 | – | – | 0 00 |
| 2 0-2 4 | 1 | 2 | 0 08 | – | – | 0 00 | 1 | 2 | 0 15 |
| 2 5-2 9 | 1 | 48 | 2 39 | 1 | 48 | 5 12 | – | – | 0 15 |
| 3 0-3 4 | 3 | 18 | 3 29 | 1 | 14 | 6 63 | 2 | 4 | 0 54 |
| 3 5-3 9 | 6 | 36 | 5 05 | 2 | 23 | 9 11 | 4 | 13 | 1 70 |
| 4 0-4 4 | 10 | 68 | 8 36 | 3 | 44 | 13 83 | 7 | 24 | 3 84 |
| 4 5-4 9 | 11 | 76 | 12 07 | 3 | 49 | 19 11 | 8 | 27 | 6 27 |
| 5 0-5 9 | 30 | 171 | 20 40 | 5 | 48 | 24 25 | 25 | 123 | 17 23 |
| 6 0-6 9 | 47 | 268 | 33 45 | 10 | 124 | 37 56 | 37 | 145 | 30 05 |
| 7 0-7 9 | 44 | 242 | 45 20 | 10 | 119 | 50 42 | 34 | 122 | 40 89 |
| 8 0-8 9 | 44 | 221 | 55 96 | 6 | 86 | 59 66 | 38 | 135 | 52 91 |
| 9 0-9 9 | 29 | 145 | 63 01 | 3 | 47 | 64 74 | 26 | 98 | 61 58 |
| 10 0-10 9 | 22 | 153 | 70 45 | 6 | 72 | 72 47 | 16 | 81 | 68 78 |
| 11 0-11 9 | 20 | 172 | 78 84 | 5 | 88 | 81 93 | 15 | 85 | 76 30 |
| 12 0-12 9 | 15 | 104 | 83 91 | 5 | 60 | 88 36 | 10 | 44 | 80 24 |
| 13 0-13 9 | 11 | 80 | 87 81 | 1 | 24 | 90 91 | 10 | 57 | 85 25 |
| 14 0-14 9 | 10 | 55 | 90 50 | 4 | 35 | 94 68 | 6 | 20 | 87 06 |
| 15 0-15 9 | 9 | 64 | 93 61 | – | – | 94 68 | 9 | 64 | 92 73 |
| 16 0-16 9 | 6 | 37 | 95 43 | 2 | 11 | 95 82 | 4 | 27 | 95 12 |
| 17 0-17 9 | 1 | 2 | 95 54 | – | – | 95 82 | 1 | 2 | 95 31 |
| 18 0-18 9 | 3 | 29 | 96 94 | 1 | 8 | 96 67 | 2 | 21 | 97 17 |
| 19 0-19 9 | 3 | 7 | 97 27 | 1 | 4 | 97 09 | 2 | 3 | 97 42 |
| 20 0-20 9 | 2 | 11 | 97 82 | 2 | 11 | 98 29 | – | – | 97 42 |
| 21 or more | 6 | 45 | 100 00 | 1 | 16 | 100 00 | 5 | 29 | 100 00 |
| | Income above poverty level[1] | | | | | | | | |
| Total | 1 909 | 19 404 | 100 00 | 567 | 9 365 | 100 00 | 1 342 | 10 038 | 100 00 |
| Less than 1 5 | – | – | 0 00 | – | – | 0 00 | – | – | 0 00 |
| 1 5-1 9 | – | – | 0 00 | – | – | 0 00 | – | – | 0 00 |
| 2 0-2 4 | 4 | 32 | 0 16 | – | – | 0 00 | 4 | 32 | 0 32 |
| 2 5-2 9 | 6 | 62 | 0 48 | 1 | 27 | 0 29 | 5 | 35 | 0 67 |
| 3 0-3 4 | 16 | 197 | 1 50 | 6 | 120 | 1 57 | 10 | 77 | 1 43 |
| 3 5-3 9 | 20 | 201 | 2 54 | 7 | 115 | 2 80 | 13 | 87 | 2 30 |
| 4 0-4 4 | 23 | 246 | 3 80 | 6 | 91 | 3 77 | 17 | 154 | 3 84 |
| 4 5-4 9 | 38 | 349 | 5 60 | 8 | 143 | 5 30 | 30 | 206 | 5 88 |
| 5 0-5 9 | 124 | 1 077 | 11 15 | 37 | 443 | 10 03 | 87 | 634 | 12 20 |
| 6 0-6 9 | 193 | 2 188 | 22 43 | 68 | 1 213 | 22 98 | 125 | 975 | 21 91 |
| 7 0-7 9 | 245 | 2 447 | 35 04 | 70 | 1 036 | 34 04 | 175 | 1 411 | 35 97 |
| 8 0-8 9 | 234 | 2 394 | 47 38 | 70 | 1 125 | 46 05 | 164 | 1 270 | 48 61 |
| 9 0-9 9 | 217 | 2 177 | 58 59 | 69 | 1 181 | 58 66 | 148 | 995 | 58 53 |
| 10 0-10 9 | 181 | 2 040 | 69 10 | 56 | 1 096 | 70 37 | 125 | 943 | 67 93 |
| 11 0-11 9 | 145 | 1 432 | 76 49 | 42 | 713 | 77 98 | 103 | 719 | 75 09 |
| 12 0-12 9 | 127 | 1 423 | 83 82 | 48 | 830 | 86 84 | 79 | 593 | 81 00 |
| 13 0-13 9 | 76 | 680 | 87 32 | 19 | 272 | 89 75 | 57 | 408 | 85 06 |
| 14 0-14 9 | 71 | 679 | 90 82 | 17 | 266 | 92 58 | 54 | 413 | 89 17 |
| 15 0-15 9 | 51 | 474 | 93 26 | 12 | 185 | 94 56 | 39 | 289 | 92 05 |
| 16 0-16 9 | 22 | 228 | 94 44 | 6 | 109 | 95 73 | 16 | 119 | 93 24 |
| 17 0-17 9 | 31 | 298 | 95 97 | 7 | 109 | 96 89 | 24 | 189 | 95 12 |
| 18 0-18 9 | 17 | 112 | 96 55 | 3 | 21 | 97 11 | 14 | 91 | 96 03 |
| 19 0-19 9 | 17 | 161 | 97 38 | 4 | 65 | 97 81 | 13 | 96 | 96 98 |
| 20 0-20 9 | 11 | 80 | 97 79 | – | – | 97 81 | 11 | 80 | 97 78 |
| 21 or more | 40 | 428 | 100 00 | 11 | 205 | 100 00 | 29 | 223 | 100 00 |

**Table 2-207. CUMULATIVE PERCENTAGE DISTRIBUTION OF PREFORMED NIACIN INTAKE VALUES IN MILLIGRAMS PER 1,000 CALORIES FOR PERSONS AGED 35-44 YEARS BY SEX AND RACE FOR INCOME LEVELS: UNITED STATES, 1971-74—Con.**

| Niacin in mg per 1,000 cal | White male | | | Black male | | | White female | | | Black female | | |
|---|---|---|---|---|---|---|---|---|---|---|---|---|
| | Examined persons | Estimated population in thousands | Cumulative percent | Examined persons | Estimated population in thousands | Cumulative percent | Examined persons | Estimated population in thousands | Cumulative percent | Examined persons | Estimated population in thousands | Cumulative percent |
| | All incomes | | | | | | | | | | | |
| Total | 570 | 9,532 | 100 00 | 87 | 1,005 | 100 00 | 1,301 | 10 095 | 100 00 | 334 | 1,318 | 100 00 |
| Less than 1 5 | – | – | 0 00 | – | – | 0 00 | – | – | 0 00 | – | – | 0 00 |
| 1 5-1 9 | – | – | 0 00 | – | – | 0 00 | – | – | 0 00 | – | – | 0 00 |
| 2 0-2 4 | – | – | 0 00 | – | – | 0 00 | 3 | 22 | 0 21 | 2 | 12 | 0 91 |
| 2 5-2 9 | 1 | 48 | 0 50 | 1 | 27 | 2 67 | 2 | 18 | 0 39 | 3 | 17 | 2 23 |
| 3 0-3 4 | 7 | 137 | 1 94 | 1 | 4 | 3 07 | 9 | 76 | 1 14 | 3 | 6 | 2 67 |
| 3 5-3 9 | 8 | 123 | 3 23 | 1 | 15 | 4 52 | 14 | 94 | 2 07 | 3 | 6 | 3 10 |
| 4 0-4 4 | 6 | 97 | 4 25 | 3 | 38 | 8 28 | 21 | 182 | 3 88 | 4 | 10 | 3 88 |
| 4 5-4 9 | 12 | 233 | 6 69 | 2 | 14 | 9 71 | 29 | 229 | 6 15 | 10 | 22 | 5 57 |
| 5 0-5 9 | 34 | 438 | 11 29 | 7 | 50 | 14 65 | 89 | 672 | 12 80 | 23 | 89 | 12 34 |
| 6 0-6 9 | 65 | 1,108 | 22 91 | 15 | 256 | 40 18 | 127 | 967 | 22 38 | 40 | 172 | 25 41 |
| 7 0-7 9 | 75 | 1 213 | 35 64 | 9 | 44 | 44 56 | 173 | 1,413 | 36 38 | 41 | 149 | 36 69 |
| 8 0-8 9 | 67 | 1,075 | 46 91 | 8 | 109 | 55 41 | 159 | 1,258 | 48 84 | 47 | 159 | 48 77 |
| 9 0-9 9 | 65 | 1,132 | 58 79 | 8 | 76 | 62 98 | 139 | 966 | 58 41 | 35 | 138 | 59 25 |
| 10 0-10 9 | 56 | 1 097 | 70 30 | 8 | 82 | 71 13 | 111 | 892 | 67 25 | 30 | 144 | 70 17 |
| 11 0-11 9 | 46 | 786 | 78 55 | 4 | 56 | 76 73 | 94 | 708 | 74 27 | 30 | 120 | 79 26 |
| 12 0-12 9 | 49 | 831 | 87 27 | 6 | 88 | 85 52 | 71 | 564 | 79 85 | 17 | 64 | 84 13 |
| 13 0-13 9 | 23 | 342 | 90 86 | 1 | 5 | 85 98 | 60 | 446 | 84 27 | 9 | 39 | 87 06 |
| 14 0-14 9 | 18 | 277 | 93 76 | 3 | 24 | 88 36 | 51 | 388 | 88 11 | 8 | 34 | 89 66 |
| 15 0-15 9 | 10 | 123 | 95 05 | 2 | 62 | 94 55 | 42 | 336 | 91 44 | 8 | 27 | 91 71 |
| 16 0-16 9 | 6 | 107 | 96 18 | 2 | 13 | 95 84 | 18 | 133 | 92 75 | 5 | 34 | 94 29 |
| 17 0-17 9 | 4 | 74 | 96 95 | 2 | 7 | 96 50 | 24 | 220 | 94 93 | 2 | 6 | 94 73 |
| 18 0-18 9 | 2 | 16 | 97 12 | 2 | 12 | 97 72 | 13 | 97 | 95 90 | 3 | 15 | 95 86 |
| 19 0-19 9 | 5 | 69 | 97 85 | – | – | 97 72 | 12 | 96 | 96 85 | 4 | 16 | 97 09 |
| 20 0-20 9 | – | – | 97 85 | 1 | 7 | 98 42 | 10 | 76 | 97 61 | 1 | 4 | 97 36 |
| 21 or more | 11 | 205 | 100 00 | 1 | 16 | 100 00 | 30 | 242 | 100 00 | 6 | 35 | 100 00 |
| | Income below poverty level[1] | | | | | | | | | | | |
| Total | 44 | 616 | 100 00 | 27 | 308 | 100 00 | 121 | 734 | 100 00 | 139 | 385 | 100 00 |
| Less than 1 5 | – | – | 0 00 | – | – | 0 00 | – | – | 0 00 | – | – | 0 00 |
| 1 5-1 9 | – | – | 0 00 | – | – | 0 00 | – | – | 0 00 | – | – | 0 00 |
| 2.0-2 4 | – | – | 0 00 | – | – | 0 00 | – | – | 0 00 | 1 | 2 | 0 44 |
| 2 5-2 9 | 1 | 48 | 7 71 | – | – | 0 00 | – | – | 0 00 | – | – | 0 44 |
| 3 0-3 4 | 1 | 14 | 9 98 | – | – | 0 00 | – | – | 0 00 | 2 | 4 | 1 58 |
| 3 5-3 9 | 1 | 8 | 11 36 | 1 | 15 | 4 73 | 2 | 9 | 1 20 | 2 | 4 | 2 70 |
| 4 0-4 4 | 2 | 39 | 17 65 | 1 | 5 | 6 39 | 5 | 21 | 4 08 | 2 | 3 | 3 47 |
| 4 5-4 9 | 2 | 42 | 24 45 | 1 | 7 | 8 68 | 3 | 19 | 6 62 | 5 | 9 | 5 75 |
| 5 0-5 9 | 3 | 29 | 29 09 | 2 | 19 | 14 91 | 14 | 90 | 18 82 | 11 | 34 | 14 53 |
| 6 0-6 9 | 5 | 30 | 34 01 | 5 | 93 | 45 16 | 18 | 94 | 31 57 | 18 | 45 | 26 09 |
| 7 0-7 9 | 6 | 10 | 50 22 | 4 | 20 | 51 49 | 14 | 80 | 42 47 | 20 | 42 | 37 03 |
| 8 0-8 9 | 5 | 54 | 58 99 | 1 | 32 | 61 81 | 12 | 68 | 51 70 | 26 | 68 | 54 59 |
| 9 0-9 9 | 2 | 38 | 65 11 | 1 | 9 | 64 86 | 12 | 51 | 58 69 | 14 | 46 | 66 64 |
| 10 0-10 9 | 3 | 27 | 69 46 | 3 | 45 | 79 48 | 10 | 59 | 66 71 | 6 | 22 | 72 43 |
| 11.0-11 9 | 5 | 88 | 83 71 | – | – | 79 48 | 5 | 52 | 73 77 | 10 | 33 | 80 96 |
| 12 0-12 9 | 3 | 51 | 92 00 | 2 | 9 | 82 27 | 5 | 31 | 77 99 | 4 | 12 | 84 12 |
| 13 0-13 9 | 1 | 24 | 95 85 | – | – | 82 27 | 4 | 36 | 82 83 | 6 | 21 | 89 56 |
| 14 0-14 9 | 2 | 16 | 98 44 | 2 | 19 | 88 44 | 5 | 19 | 85.37 | 1 | 2 | 90 01 |
| 15 0-15 9 | – | – | 98 44 | – | – | 88 44 | 5 | 54 | 92 71 | 4 | 10 | 92 62 |
| 16 0-16 9 | 1 | 6 | 99 37 | 1 | 5 | 90 02 | 2 | 23 | 95 85 | 2 | 4 | 93 62 |
| 17 0-17 9 | – | – | 99.37 | – | – | 90 02 | 1 | 2 | 96 14 | – | – | 93 62 |
| 18 0-18 9 | – | – | 99 37 | 1 | 8 | 92 57 | 1 | 10 | 97 47 | 1 | 11 | 96 54 |
| 19 0-19 9 | 1 | 4 | 100 00 | – | – | 92 57 | – | – | 97 47 | 2 | 3 | 97 29 |
| 20 0-20 9 | – | – | 100 00 | 1 | 7 | 94 86 | – | – | 97 47 | – | – | 97 29 |
| 21 or more | – | – | 100 00 | 1 | 16 | 100 00 | 3 | 19 | 100 00 | 2 | 10 | 100 00 |
| | Income above poverty level[1] | | | | | | | | | | | |
| Total | 509 | 8 591 | 100 00 | 52 | 628 | 100 00 | 1 136 | 9 009 | 100 00 | 182 | 892 | 100 00 |
| Less than 1 5 | – | – | 0 00 | – | – | 0 00 | – | – | 0 00 | – | – | 0 00 |
| 1.5-1 9 | – | – | 0 00 | – | – | 0 00 | – | – | 0 00 | – | – | 0 00 |
| 2 0-2 4 | – | – | 0 00 | – | – | 0 00 | 3 | 22 | 0 24 | 1 | 10 | 1 15 |
| 2 5-2 9 | – | – | 0 00 | 1 | 27 | 4 27 | 2 | 18 | 0 44 | 3 | 17 | 3 11 |
| 3 0-3 4 | 5 | 116 | 1 35 | 1 | 4 | 4 92 | 9 | 76 | 1 28 | 1 | 1 | 3 26 |
| 3 5-3 9 | 7 | 115 | 2 69 | – | – | 4 92 | 12 | 85 | 2 22 | 1 | 1 | 3 42 |
| 4 0-4 4 | 4 | 59 | 3 37 | 2 | 33 | 10 12 | 15 | 147 | 3 85 | 2 | 7 | 4 24 |
| 4 5-4 9 | 8 | 143 | 5 04 | – | – | 10 12 | 24 | 191 | 5 97 | 5 | 13 | 5 74 |
| 5 0-5 9 | 31 | 409 | 9 80 | 5 | 30 | 14 97 | 74 | 570 | 12 30 | 12 | 55 | 11 95 |
| 6 0-6 9 | 60 | 1 077 | 22 34 | 8 | 135 | 36 51 | 103 | 827 | 21 48 | 20 | 118 | 25 15 |
| 7 0-7 9 | 65 | 1 011 | 34 11 | 5 | 25 | 40 42 | 150 | 1,282 | 35 71 | 21 | 107 | 37 09 |
| 8 0-8 9 | 62 | 1 021 | 46 00 | 7 | 77 | 52 72 | 143 | 1 161 | 48 60 | 17 | 84 | 46 45 |
| 9 0-9 9 | 62 | 1,072 | 58 48 | 5 | 52 | 61 00 | 126 | 911 | 58 72 | 20 | 79 | 55 27 |
| 10 0-10 9 | 50 | 1,028 | 70 44 | 5 | 37 | 66 87 | 97 | 803 | 67 63 | 23 | 120 | 68 73 |
| 11 0-11 9 | 40 | 671 | 78 25 | 2 | 42 | 73 56 | 85 | 635 | 74 68 | 18 | 84 | 78 17 |
| 12 0-12 9 | 44 | 751 | 86 99 | 4 | 80 | 86 26 | 66 | 533 | 80 60 | 11 | 49 | 83 65 |
| 13 0-13 9 | 19 | 272 | 90 15 | – | – | 86 26 | 53 | 389 | 84 91 | 3 | 18 | 85 63 |
| 14 0-14 9 | 16 | 261 | 93 19 | 1 | 5 | 87 05 | 46 | 369 | 89 01 | 7 | 33 | 89 28 |
| 15 0-15 9 | 10 | 123 | 94 62 | 2 | 62 | 96 95 | 35 | 272 | 92 03 | 4 | 17 | 91 18 |
| 16 0-16 9 | 5 | 101 | 95 80 | 1 | 8 | 98 24 | 14 | 91 | 93 04 | 2 | 28 | 94 33 |
| 17 0-17 9 | 4 | 74 | 96 66 | 2 | 7 | 99 30 | 21 | 182 | 95 06 | 2 | 6 | 94 97 |
| 18 0-18 9 | 2 | 16 | 96 85 | 1 | 4 | 100 00 | 12 | 88 | 96 03 | 2 | 4 | 95 38 |
| 19 0-19 9 | 4 | 65 | 97 61 | – | – | 100 00 | 11 | 83 | 96 95 | 2 | 13 | 96 87 |
| 20 0-20 9 | – | – | 97 61 | – | – | 100 00 | 10 | 76 | 97 80 | 1 | 4 | 97 27 |
| 21 or more | 11 | 205 | 100 00 | – | – | 100 00 | 25 | 198 | 100 00 | 4 | 24 | 100 00 |

[1]Excludes unknown income

**Table 2-208. CUMULATIVE PERCENTAGE DISTRIBUTION OF PREFORMED NIACIN INTAKE VALUES IN MILLIGRAMS PER 1,000 CALORIES FOR PERSONS AGED 45-54 YEARS BY SEX AND RACE FOR INCOME LEVELS UNITED STATES, 1971-74**

| Niacin in mg per 1,000 cal | Total | | | Male | | | Female | | |
|---|---|---|---|---|---|---|---|---|---|
| | Examined persons | Estimated population in thousands | Cumulative percent | Examined persons | Estimated population in thousands | Cumulative percent | Examined persons | Estimated population in thousands | Cumulative percent |
| | All incomes | | | | | | | | |
| Total | 1 601 | 23 313 | 100 00 | 765 | 11 150 | 100 00 | 836 | 12 163 | 100 00 |
| Less than 1 5 | – | – | 0 00 | – | – | 0 00 | – | – | 0 00 |
| 1 5-1 9 | 2 | 41 | 0 17 | 2 | 41 | 0 37 | – | – | 0 00 |
| 2 0-2 4 | 5 | 99 | 0 60 | 4 | 81 | 1 10 | 1 | 17 | 0 14 |
| 2 5-2 9 | 3 | 33 | 0 74 | – | – | 1 10 | 3 | 33 | 0 41 |
| 3 0-3 4 | 9 | 129 | 1 29 | 6 | 94 | 1 93 | 3 | 35 | 0 71 |
| 3 5-3 9 | 13 | 204 | 2 17 | 5 | 78 | 2 64 | 8 | 125 | 1 74 |
| 4 0-4 4 | 31 | 294 | 3 43 | 13 | 138 | 3 87 | 18 | 157 | 3 02 |
| 4 5-4 9 | 37 | 402 | 5 15 | 13 | 143 | 5 16 | 24 | 259 | 5 15 |
| 5 0-5 9 | 119 | 1,638 | 12 18 | 49 | 586 | 10 41 | 70 | 1,052 | 13 80 |
| 6 0-6 9 | 149 | 1 878 | 20 23 | 69 | 919 | 18 66 | 80 | 959 | 21 68 |
| 7 0-7 9 | 215 | 3 181 | 33 88 | 110 | 1,523 | 32 31 | 105 | 1 659 | 35 32 |
| 8 0-8 9 | 178 | 2,851 | 46 11 | 92 | 1,389 | 44 77 | 86 | 1 461 | 47 33 |
| 9 0-9 9 | 177 | 2 516 | 56 90 | 100 | 1 365 | 57 01 | 77 | 1 151 | 56 80 |
| 10 0-10 9 | 149 | 2 281 | 66 68 | 80 | 1 313 | 68 79 | 69 | 968 | 64 76 |
| 11 0-11 9 | 123 | 1 808 | 74 44 | 58 | 834 | 76 27 | 65 | 974 | 72 76 |
| 12 0-12 9 | 109 | 1 586 | 81 24 | 46 | 675 | 82 32 | 63 | 910 | 80 25 |
| 13 0-13 9 | 83 | 1 269 | 86 68 | 43 | 761 | 89 14 | 40 | 508 | 84 43 |
| 14 0-14 9 | 49 | 757 | 89 93 | 18 | 287 | 91 72 | 31 | 470 | 88 29 |
| 15 0-15 9 | 29 | 474 | 91 97 | 12 | 203 | 93 54 | 17 | 271 | 90 52 |
| 16 0-16 9 | 28 | 486 | 94 05 | 12 | 179 | 95 14 | 16 | 307 | 93 05 |
| 17 0-17 9 | 27 | 360 | 95 59 | 11 | 162 | 96 59 | 16 | 198 | 94 68 |
| 18 0-18 9 | 16 | 262 | 96 72 | 5 | 88 | 97 38 | 11 | 174 | 96 11 |
| 19 0-19 9 | 6 | 87 | 97 09 | 2 | 9 | 97 47 | 4 | 78 | 96 75 |
| 20 0-20 9 | 12 | 237 | 98 11 | 4 | 106 | 98 41 | 8 | 132 | 97 83 |
| 21 or more | 32 | 441 | 100 00 | 11 | 177 | 100 00 | 21 | 264 | 100 00 |
| | Income below poverty level[1] | | | | | | | | |
| Total | 193 | 1,771 | 100 00 | 93 | 832 | 100 00 | 100 | 939 | 100 00 |
| Less than 1 5 | – | – | 0 00 | – | – | 0 00 | – | – | 0 00 |
| 1 5-1 9 | – | – | 0 00 | – | – | 0 00 | – | – | 0 00 |
| 2 0-2 4 | 1 | 3 | 0 18 | 1 | 3 | 0 37 | – | – | 0 00 |
| 2 5-2 9 | – | – | 0 18 | – | – | 0 37 | – | – | 0 00 |
| 3 0-3 4 | 1 | 23 | 1 48 | – | – | 0 37 | 1 | 23 | 2 46 |
| 3 5-3 9 | 5 | 74 | 5 65 | 4 | 61 | 7 75 | 1 | 13 | 3 79 |
| 4 0-4 4 | 9 | 52 | 8 61 | 2 | 7 | 8 59 | 7 | 45 | 8 62 |
| 4 5-4 9 | 9 | 60 | 11 98 | 2 | 6 | 9 26 | 7 | 54 | 14 38 |
| 5 0-5 9 | 22 | 193 | 22 89 | 8 | 70 | 17 63 | 14 | 124 | 27 54 |
| 6 0-6 9 | 21 | 169 | 32 42 | 8 | 52 | 23 91 | 13 | 117 | 39 96 |
| 7 0-7 9 | 25 | 205 | 43 97 | 19 | 157 | 42 81 | 6 | 47 | 45 00 |
| 8 0-8 9 | 15 | 194 | 54 95 | 8 | 78 | 52 17 | 7 | 117 | 57 41 |
| 9 0-9 9 | 16 | 144 | 63 10 | 10 | 71 | 60 72 | 6 | 73 | 65 21 |
| 10 0-10 9 | 17 | 175 | 72 96 | 12 | 143 | 77 95 | 5 | 31 | 68 54 |
| 11 0-11 9 | 11 | 103 | 78 76 | 5 | 53 | 84 34 | 6 | 49 | 73 81 |
| 12 0-12 9 | 12 | 109 | 84 94 | 5 | 39 | 89 03 | 7 | 70 | 81 31 |
| 13 0-13 9 | 5 | 32 | 86 74 | 1 | 5 | 89 66 | 4 | 27 | 84 15 |
| 14 0-14 9 | 6 | 37 | 88 83 | 2 | 12 | 91 13 | 4 | 25 | 86 80 |
| 15 0-15 9 | 2 | 24 | 90 16 | – | – | 91 13 | 2 | 24 | 89 31 |
| 16 0-16 9 | 2 | 41 | 92 50 | – | – | 91 13 | 2 | 41 | 93 72 |
| 17 0-17 9 | 5 | 49 | 95 25 | 2 | 22 | 93 77 | 3 | 27 | 96 57 |
| 18 0-18 9 | 3 | 52 | 98 19 | 1 | 35 | 98 01 | 2 | 17 | 98 35 |
| 19 0-19 9 | 2 | 12 | 98 85 | 1 | 6 | 98 68 | 1 | 6 | 99 00 |
| 20 0-20 9 | – | – | 98 85 | – | – | 98 68 | – | – | 99 00 |
| 21 or more | 4 | 20 | 100 00 | 2 | 11 | 100 00 | 2 | 9 | 100 00 |
| | Income above poverty level[1] | | | | | | | | |
| Total | 1 346 | 20 523 | 100 00 | 643 | 9 909 | 100 00 | 703 | 10 614 | 100 00 |
| Less than 1 5 | – | – | 0 00 | – | – | 0 00 | – | – | 0 00 |
| 1 5-1 9 | 2 | 41 | 0 20 | 2 | 41 | 0 41 | – | – | 0 00 |
| 2 0-2 4 | 4 | 96 | 0 66 | 3 | 78 | 1 20 | 1 | 17 | 0 16 |
| 2 5-2 9 | 3 | 33 | 0 83 | – | – | 1 20 | 3 | 33 | 0 48 |
| 3 0-3 4 | 8 | 106 | 1 34 | 6 | 94 | 2 15 | 2 | 12 | 0 59 |
| 3 5-3 9 | 8 | 130 | 1 97 | 1 | 17 | 2 32 | 7 | 113 | 1 65 |
| 4 0-4 4 | 22 | 242 | 3 15 | 11 | 131 | 3 64 | 11 | 111 | 2 70 |
| 4 5-4 9 | 27 | 338 | 4 80 | 10 | 133 | 4 98 | 17 | 205 | 4 63 |
| 5 0-5 9 | 95 | 1,421 | 11 72 | 39 | 493 | 9 95 | 56 | 928 | 13 38 |
| 6 0-6 9 | 123 | 1,659 | 19 81 | 57 | 835 | 18 37 | 66 | 824 | 21 14 |
| 7 0-7 9 | 179 | 2 823 | 33 56 | 85 | 1 294 | 31 43 | 94 | 1 529 | 35 55 |
| 8 0-8 9 | 157 | 2 547 | 45 97 | 81 | 1 281 | 44 36 | 76 | 1 266 | 47 47 |
| 9 0-9 9 | 153 | 2 309 | 57 22 | 88 | 1,275 | 57 23 | 65 | 1 033 | 57 21 |
| 10 0-10 9 | 126 | 1 956 | 66 75 | 65 | 1 087 | 68 19 | 61 | 869 | 65 40 |
| 11 0-11 9 | 107 | 1 577 | 74 43 | 51 | 741 | 75 67 | 56 | 836 | 73 28 |
| 12 0-12 9 | 91 | 1 360 | 81 06 | 39 | 599 | 81 71 | 52 | 761 | 80 45 |
| 13 0-13 9 | 76 | 1 213 | 86 97 | 41 | 742 | 89 20 | 35 | 471 | 84 89 |
| 14 0-14 9 | 39 | 640 | 90 09 | 16 | 275 | 91 98 | 23 | 365 | 88 32 |
| 15 0-15 9 | 26 | 442 | 92 24 | 12 | 203 | 94 02 | 14 | 239 | 90 57 |
| 16 0-16 9 | 25 | 429 | 94 33 | 12 | 179 | 95 83 | 13 | 250 | 92 93 |
| 17 0-17 9 | 19 | 257 | 95 58 | 6 | 85 | 96 69 | 13 | 172 | 94 55 |
| 18 0-18 9 | 13 | 210 | 96 61 | 4 | 53 | 97 22 | 9 | 157 | 96 03 |
| 19 0-19 9 | 3 | 39 | 96 79 | 1 | 4 | 97 26 | 2 | 35 | 96 36 |
| 20 0-20 9 | 12 | 237 | 97 95 | 4 | 106 | 98 33 | 8 | 132 | 97 60 |
| 21 or more | 28 | 421 | 100 00 | 9 | 166 | 100 00 | 19 | 255 | 100 00 |

**Table 2-208. CUMULATIVE PERCENTAGE DISTRIBUTION OF PREFORMED NIACIN INTAKE VALUES IN MILLIGRAMS PER 1,000 CALORIES FOR PERSONS AGED 45-54 YEARS BY SEX AND RACE FOR INCOME LEVELS UNITED STATES, 1971-74—Con.**

| Niacin in mg per 1,000 cal | White male | | | Black male | | | White female | | | Black female | | |
|---|---|---|---|---|---|---|---|---|---|---|---|---|
| | Examined persons | Estimated population in thousands | Cumulative percent | Examined persons | Estimated population in thousands | Cumulative percent | Examined persons | Estimated population in thousands | Cumulative percent | Examined persons | Estimated population in thousands | Cumulative percent |
| | All incomes | | | | | | | | | | | |
| Total | 628 | 10 039 | 100 00 | 130 | 1 057 | 100 00 | 705 | 10 879 | 100 00 | 126 | 1 237 | 100 00 |
| Less than 1 5 | – | – | 0 00 | – | – | 0 00 | – | – | 0 00 | – | – | 0 00 |
| 1 5-1 9 | 2 | 41 | 0 41 | – | – | 0 00 | – | – | 0 00 | – | – | 0 00 |
| 2 0-2 4 | 3 | 78 | 1 19 | 1 | 3 | 0 29 | 1 | 17 | 0 16 | – | – | 0 00 |
| 2 5-2 9 | – | – | 1 19 | – | – | 0 29 | 1 | 15 | 0 30 | 2 | 18 | 1 45 |
| 3 0-3 4 | 5 | 90 | 2 08 | 1 | 4 | 0 64 | 2 | 27 | 0 55 | 1 | 9 | 2 15 |
| 3 5-3 9 | 4 | 42 | 2 50 | 1 | 36 | 4 05 | 7 | 113 | 1 58 | 1 | 13 | 3 16 |
| 4 0-4 4 | 10 | 129 | 3 79 | 3 | 9 | 4 91 | 12 | 114 | 2 63 | 6 | 43 | 6 62 |
| 4 5-4 9 | 10 | 116 | 4 94 | 3 | 27 | 7 51 | 14 | 154 | 4 04 | 10 | 105 | 15 11 |
| 5 0-5 9 | 40 | 546 | 10 38 | 9 | 40 | 11 30 | 63 | 972 | 12 97 | 7 | 80 | 21 58 |
| 6 0-6 9 | 55 | 813 | 18 47 | 13 | 94 | 20 21 | 66 | 855 | 20 83 | 13 | 84 | 28 34 |
| 7 0-7 9 | 87 | 1 320 | 31 62 | 21 | 193 | 38 49 | 93 | 1,504 | 34 66 | 12 | 155 | 40 83 |
| 8 0-8 9 | 73 | 1 265 | 44 22 | 19 | 124 | 50 27 | 76 | 1 335 | 46 92 | 10 | 126 | 51 04 |
| 9 0-9 9 | 81 | 1 228 | 56 45 | 16 | 112 | 60 85 | 64 | 1,005 | 56 16 | 13 | 146 | 62 86 |
| 10 0-10 9 | 66 | 1 152 | 67 93 | 14 | 161 | 76 07 | 62 | 920 | 64 62 | 6 | 44 | 66 43 |
| 11 0-11 9 | 54 | 811 | 76 01 | 4 | 23 | 78 22 | 52 | 823 | 72 18 | 12 | 143 | 77 96 |
| 12 0-12 9 | 37 | 621 | 82 20 | 8 | 46 | 82 62 | 55 | 836 | 79 87 | 8 | 74 | 83 98 |
| 13 0-13 9 | 38 | 702 | 89 19 | 5 | 58 | 88 14 | 34 | 472 | 84 21 | 5 | 26 | 86 05 |
| 14 0-14 9 | 16 | 262 | 91 80 | 2 | 26 | 90 55 | 23 | 401 | 87 89 | 8 | 69 | 91 64 |
| 15 0-15 9 | 12 | 203 | 93 82 | – | – | 90 55 | 17 | 271 | 90 38 | – | – | 91 64 |
| 16 0-16 9 | 12 | 179 | 95 60 | – | – | 90 55 | 15 | 303 | 93 17 | 1 | 4 | 91 99 |
| 17 0-17 9 | 9 | 155 | 97 15 | 2 | 7 | 91 17 | 12 | 166 | 94 69 | 4 | 33 | 94 62 |
| 18 0-18 9 | 5 | 88 | 98 02 | – | – | 91 17 | 10 | 162 | 96 18 | 1 | 12 | 95 62 |
| 19 0-19 9 | – | – | 98 02 | 2 | 9 | 92 07 | 4 | 78 | 96 89 | – | – | 95 62 |
| 20 0-20 9 | 4 | 106 | 99 07 | – | – | 92 07 | 6 | 95 | 97 77 | 2 | 36 | 98 56 |
| 21 or more | 5 | 93 | 100 00 | 6 | 84 | 100 00 | 16 | 243 | 100 00 | 4 | 18 | 100 00 |
| | Income below poverty level[1] | | | | | | | | | | | |
| Total | 49 | 460 | 100 00 | 44 | 372 | 100 00 | 54 | 576 | 100 00 | 46 | 363 | 100 00 |
| Less than 1 5 | – | – | 0 00 | – | – | 0 00 | – | – | 0 00 | – | – | 0 00 |
| 1 5-1 9 | – | – | 0 00 | – | – | 0 00 | – | – | 0 00 | – | – | 0 00 |
| 2 0-2 4 | – | – | 0 00 | 1 | 3 | 0 84 | – | – | 0 00 | – | – | 0 00 |
| 2 5-2 9 | – | – | 0 00 | – | – | 0 84 | – | – | 0 00 | – | – | 0 00 |
| 3 0-3 4 | – | – | 0 00 | – | – | 0 84 | 1 | 23 | 4 01 | – | – | 0 00 |
| 3 5-3 9 | 3 | 25 | 5 51 | 1 | 36 | 10 52 | – | – | 4 01 | 1 | 13 | 3 45 |
| 4 0-4 4 | 1 | 4 | 6 30 | 1 | 3 | 11 43 | 3 | 21 | 7 60 | 4 | 25 | 10 23 |
| 4 5-4 9 | 1 | 3 | 6 98 | 1 | 2 | 12 08 | 2 | 8 | 9 02 | 5 | 46 | 22 91 |
| 5 0-5 9 | 4 | 45 | 16 69 | 4 | 25 | 18 80 | 11 | 87 | 24 15 | 3 | 36 | 32 92 |
| 6 0-6 9 | 5 | 35 | 24 40 | 3 | 17 | 23 31 | 11 | 101 | 41 74 | 2 | 15 | 37 11 |
| 7 0-7 9 | 8 | 70 | 39 62 | 11 | 87 | 46 76 | 3 | 34 | 47 72 | 3 | 13 | 40 69 |
| 8 0-8 9 | 4 | 31 | 46 35 | 4 | 47 | 59 37 | 3 | 88 | 62 92 | 4 | 29 | 48 66 |
| 9 0-9 9 | 7 | 61 | 59 54 | 3 | 11 | 62 19 | 1 | 5 | 63 74 | 5 | 68 | 67 53 |
| 10 0-10 9 | 5 | 50 | 70 42 | 7 | 93 | 87 26 | 3 | 23 | 67 78 | 2 | 8 | 69 74 |
| 11 0-11 9 | 3 | 41 | 79 31 | 2 | 12 | 90 57 | 2 | 26 | 72 33 | 4 | 23 | 76 15 |
| 12 0-12 9 | 1 | 13 | 82 03 | 4 | 26 | 97 68 | 4 | 54 | 81 64 | 3 | 17 | 80 78 |
| 13 0-13 9 | 1 | 5 | 83 17 | – | – | 97 68 | 3 | 19 | 84 94 | 1 | 8 | 82 90 |
| 14 0-14 9 | 2 | 12 | 85 83 | – | – | 97 68 | 1 | 10 | 86 70 | 3 | 15 | 86 95 |
| 15 0-15 9 | – | – | 85 83 | – | – | 97 68 | 2 | 24 | 90 79 | – | – | 86 95 |
| 16 0-16 9 | – | – | 85 83 | – | – | 97 68 | 1 | 37 | 97 22 | 1 | 4 | 88 15 |
| 17 0-17 9 | 2 | 22 | 90 60 | – | – | 97 68 | 1 | 5 | 98 18 | 2 | 21 | 94 01 |
| 18 0-18 9 | 1 | 35 | 98 28 | – | – | 97 68 | 1 | 4 | 98 94 | 1 | 12 | 97 42 |
| 19 0-19 9 | – | – | 98 28 | 1 | 6 | 99 17 | 1 | 6 | 100 00 | – | – | 97 42 |
| 20 0-20 9 | – | – | 98 28 | – | – | 99 17 | – | – | 100 00 | – | – | 97 42 |
| 21 or more | 1 | 8 | 100 00 | 1 | 3 | 100 00 | – | – | 100 00 | 2 | 9 | 100 00 |
| | Income above poverty level[1] | | | | | | | | | | | |
| Total | 555 | 9 218 | 100 00 | 82 | 652 | 100 00 | 624 | 9 784 | 100 00 | 75 | 795 | 100 00 |
| Less than 1 5 | – | – | 0 00 | – | – | 0 00 | – | – | 0 00 | – | – | 0 00 |
| 1 5-1 9 | 2 | 41 | 0 44 | – | – | 0 00 | – | – | 0 00 | – | – | 0 00 |
| 2 0-2 4 | 3 | 78 | 1 29 | – | – | 0 00 | 1 | 17 | 0 18 | – | – | 0 00 |
| 2 5-2 9 | – | – | 1 29 | – | – | 0 00 | 1 | 15 | 0 33 | 2 | 18 | 2 26 |
| 3 0-3 4 | 5 | 90 | 2 27 | 1 | 4 | 0 57 | 1 | 4 | 0 37 | 1 | 9 | 3 34 |
| 3 5-3 9 | 1 | 17 | 2 45 | – | – | 0 57 | 7 | 113 | 1 52 | – | – | 3 34 |
| 4 0-4 4 | 9 | 125 | 3 81 | 2 | 6 | 1 43 | 9 | 93 | 2 47 | 2 | 18 | 5 64 |
| 4 5-4 9 | 8 | 108 | 4 98 | 2 | 25 | 5 27 | 12 | 146 | 3 96 | 5 | 59 | 13 06 |
| 5 0-5 9 | 34 | 477 | 10 16 | 5 | 15 | 7 58 | 52 | 885 | 13 00 | 4 | 44 | 18 57 |
| 6 0-6 9 | 47 | 750 | 18 30 | 9 | 73 | 18 78 | 54 | 735 | 20 52 | 11 | 68 | 27 18 |
| 7 0-7 9 | 74 | 1 182 | 31 12 | 9 | 103 | 34 49 | 85 | 1 388 | 34 70 | 9 | 142 | 44 99 |
| 8 0-8 9 | 67 | 1 225 | 44 40 | 14 | 56 | 43 12 | 70 | 1 168 | 46 64 | 6 | 97 | 57 25 |
| 9 0-9 9 | 73 | 1 164 | 57 03 | 13 | 101 | 58 63 | 58 | 959 | 56 45 | 7 | 74 | 66 57 |
| 10 0-10 9 | 58 | 1 019 | 68 08 | 7 | 68 | 68 98 | 57 | 854 | 65 18 | 3 | 11 | 68 00 |
| 11 0-11 9 | 49 | 731 | 76 01 | 2 | 10 | 70 59 | 48 | 742 | 72 77 | 7 | 85 | 78 72 |
| 12 0-12 9 | 34 | 571 | 82 20 | 4 | 20 | 73 65 | 48 | 712 | 80 05 | 4 | 49 | 84 92 |
| 13 0-13 9 | 36 | 684 | 89 62 | 5 | 58 | 82 59 | 31 | 453 | 84 68 | 4 | 18 | 87 16 |
| 14 0-14 9 | 14 | 250 | 92 33 | 2 | 26 | 86 50 | 19 | 319 | 87 93 | 4 | 46 | 92 94 |
| 15 0-15 9 | 12 | 203 | 94 53 | – | – | 86 50 | 14 | 239 | 90 38 | – | – | 92 94 |
| 16 0-16 9 | 12 | 179 | 96 47 | – | – | 86 50 | 13 | 250 | 92 94 | – | – | 92 94 |
| 17 0-17 9 | 5 | 82 | 97 36 | 1 | 3 | 87 03 | 11 | 160 | 94 58 | 2 | 11 | 94 36 |
| 18 0-18 9 | 4 | 53 | 97 93 | – | – | 87 03 | 9 | 157 | 96 19 | – | – | 94 36 |
| 19 0-19 9 | – | – | 97 93 | 1 | 4 | 87 63 | 2 | 35 | 96 54 | – | – | 94 36 |
| 20 0-20 9 | 4 | 106 | 99 08 | – | – | 87 63 | 6 | 95 | 97 52 | 2 | 36 | 98 93 |
| 21 or more | 4 | 85 | 100 00 | 5 | 81 | 100 00 | 16 | 243 | 100 00 | 2 | 8 | 100 00 |

[1]Excludes unknown income

**Table 2-209. CUMULATIVE PERCENTAGE DISTRIBUTION OF PREFORMED NIACIN INTAKE VALUES IN MILLIGRAMS PER 1,000 CALORIES FOR PERSONS AGED 55-64 YEARS BY SEX AND RACE FOR INCOME LEVELS: UNITED STATES, 1971-74**

| Niacin in mg per 1,000 cal | Total | | | Male | | | Female | | |
|---|---|---|---|---|---|---|---|---|---|
| | Examined persons | Estimated population in thousands | Cumulative percent | Examined persons | Estimated population in thousands | Cumulative percent | Examined persons | Estimated population in thousands | Cumulative percent |
| | All incomes | | | | | | | | |
| Total | 1 267 | 19 049 | 100 00 | 597 | 8,997 | 100 00 | 670 | 10,052 | 100 00 |
| Less than 1 5 | 1 | 4 | 0 02 | – | – | 0 00 | 1 | 4 | 0 04 |
| 1 5-1 9 | – | – | 0 02 | – | – | 0 00 | – | – | 0 04 |
| 2 0-2 4 | 5 | 97 | 0 53 | 2 | 35 | 0 38 | 3 | 62 | 0 66 |
| 2 5-2 9 | 5 | 69 | 0 90 | 4 | 64 | 1 09 | 1 | 5 | 0 72 |
| 3 0-3 4 | 7 | 70 | 1 26 | 3 | 56 | 1 71 | 4 | 14 | 0 86 |
| 3 5-3 9 | 16 | 222 | 2 43 | 5 | 31 | 2 06 | 11 | 191 | 2 76 |
| 4 0-4 4 | 16 | 250 | 3 74 | 8 | 123 | 3 43 | 8 | 126 | 4 01 |
| 4 5-4 9 | 32 | 335 | 5 49 | 13 | 199 | 5 64 | 19 | 136 | 5 37 |
| 5 0-5 9 | 100 | 1,457 | 13 14 | 39 | 552 | 11 78 | 61 | 905 | 14 37 |
| 6 0-6 9 | 149 | 2,088 | 24 11 | 73 | 1,070 | 23 67 | 76 | 1 018 | 24 50 |
| 7 0-7 9 | 149 | 2,252 | 35 93 | 74 | 1 137 | 36 31 | 75 | 1,114 | 35 59 |
| 8 0-8 9 | 149 | 2,070 | 46 79 | 76 | 1 100 | 48 54 | 73 | 970 | 45 23 |
| 9 0-9 9 | 136 | 2,085 | 57 74 | 67 | 1,098 | 60 74 | 69 | 987 | 55 05 |
| 10 0-10 9 | 109 | 1 766 | 67 01 | 50 | 782 | 69 43 | 59 | 985 | 64 85 |
| 11 0-11 9 | 106 | 1,944 | 77 22 | 45 | 843 | 78 80 | 61 | 1,101 | 75 80 |
| 12 0-12 9 | 64 | 1 031 | 82 63 | 31 | 473 | 84 06 | 33 | 559 | 81 36 |
| 13 0-13 9 | 59 | 936 | 87 54 | 25 | 400 | 88 51 | 34 | 535 | 86 68 |
| 14 0-14 9 | 35 | 457 | 89 94 | 18 | 208 | 90 82 | 17 | 249 | 89 16 |
| 15 0-15 9 | 25 | 416 | 92 13 | 14 | 242 | 93 51 | 11 | 174 | 90 89 |
| 16 0-16 9 | 26 | 457 | 94 53 | 13 | 171 | 95 42 | 13 | 286 | 93 73 |
| 17 0-17 9 | 15 | 201 | 95 58 | 8 | 94 | 96 46 | 7 | 107 | 94 79 |
| 18 0-18 9 | 12 | 173 | 96 49 | 5 | 70 | 97 24 | 7 | 103 | 95 82 |
| 19 0-19 9 | 12 | 142 | 97 23 | 4 | 47 | 97 76 | 8 | 95 | 96 76 |
| 20 0-20 9 | 10 | 96 | 97 74 | 7 | 70 | 98 54 | 3 | 26 | 97 02 |
| 21 or more | 29 | 431 | 100 00 | 13 | 132 | 100 00 | 16 | 299 | 100 00 |
| | Income below poverty level[1] | | | | | | | | |
| Total | 196 | 2,191 | 100 00 | 90 | 1,030 | 100 00 | 106 | 1 161 | 100 00 |
| Less than 1 5 | – | – | 0 00 | – | – | 0 00 | – | – | 0 00 |
| 1 5-1 9 | – | – | 0 00 | – | – | 0 00 | – | – | 0 00 |
| 2 0-2 4 | 3 | 48 | 2 17 | 1 | 11 | 1 11 | 2 | 36 | 3 11 |
| 2 5-2 9 | 3 | 58 | 4 83 | 3 | 58 | 6 77 | – | – | 3 11 |
| 3 0-3 4 | 2 | 24 | 5 91 | 1 | 18 | 8 55 | 1 | 5 | 3 56 |
| 3 5-3 9 | 7 | 51 | 8 22 | 4 | 25 | 10 93 | 3 | 26 | 5 82 |
| 4 0-4 4 | 5 | 63 | 11 09 | 2 | 37 | 14 50 | 3 | 26 | 8 06 |
| 4 5-4 9 | 10 | 103 | 15 80 | 5 | 78 | 22 03 | 5 | 26 | 10 27 |
| 5 0-5 9 | 23 | 266 | 27 94 | 9 | 78 | 29 60 | 14 | 188 | 26 46 |
| 6 0-6 9 | 20 | 236 | 38 73 | 8 | 143 | 43 49 | 12 | 93 | 34 50 |
| 7 0-7 9 | 18 | 264 | 50 80 | 9 | 90 | 52 21 | 9 | 175 | 49 54 |
| 8 0-8 9 | 29 | 314 | 65 12 | 11 | 112 | 63 12 | 18 | 201 | 66 90 |
| 9 0-9 9 | 16 | 168 | 72 79 | 5 | 79 | 70 78 | 11 | 89 | 74 57 |
| 10 0-10 9 | 11 | 105 | 77 56 | 4 | 37 | 74 33 | 7 | 68 | 80 42 |
| 11 0-11 9 | 15 | 175 | 85 53 | 7 | 81 | 82 21 | 8 | 94 | 88 48 |
| 12 0-12 9 | 7 | 99 | 90 06 | 4 | 46 | 86 69 | 3 | 53 | 93 04 |
| 13 0-13 9 | 7 | 70 | 93 25 | 5 | 50 | 91 52 | 2 | 20 | 94 79 |
| 14 0-14 9 | 4 | 49 | 95 51 | 2 | 33 | 94 70 | 2 | 17 | 96 23 |
| 15 0-15 9 | 2 | 17 | 96 28 | 1 | 6 | 95 32 | 1 | 10 | 97 13 |
| 16 0-16 9 | 7 | 40 | 98 12 | 5 | 30 | 98 22 | 2 | 10 | 98 02 |
| 17 0-17 9 | – | – | 98 12 | – | – | 98 22 | – | – | 98 02 |
| 18 0-18 9 | – | – | 98 12 | – | – | 98 22 | – | – | 98 02 |
| 19 0-19 9 | 1 | 14 | 98 75 | – | – | 98 22 | 1 | 14 | 99 23 |
| 20 0-20 9 | 3 | 14 | 99 40 | 2 | 10 | 99 23 | 1 | 4 | 99 56 |
| 21 or more | 3 | 13 | 100 00 | 2 | 8 | 100 00 | 1 | 5 | 100 00 |
| | Income above poverty level[1] | | | | | | | | |
| Total | 1,005 | 15 783 | 100 00 | 476 | 7 482 | 100 00 | 529 | 8 300 | 100 00 |
| Less than 1 5 | 1 | 4 | 0 03 | – | – | 0 00 | 1 | 4 | 0 05 |
| 1.5-1 9 | – | – | 0 03 | – | – | 0 00 | – | – | 0 05 |
| 2 0-2 4 | 2 | 49 | 0 34 | 1 | 23 | 0 31 | 1 | 26 | 0 37 |
| 2 5-2 9 | 2 | 11 | 0 41 | 1 | 6 | 0 38 | 1 | 5 | 0 43 |
| 3 0-3 4 | 4 | 25 | 0 57 | 1 | 16 | 0 59 | 3 | 9 | 0 54 |
| 3 5-3 9 | 9 | 171 | 1 65 | 1 | 7 | 0 68 | 8 | 165 | 2 52 |
| 4 0-4 4 | 10 | 161 | 2 67 | 6 | 86 | 1 84 | 4 | 74 | 3 42 |
| 4 5-4 9 | 21 | 228 | 4 11 | 7 | 117 | 3 40 | 14 | 110 | 4 75 |
| 5 0-5 9 | 72 | 1 117 | 11 19 | 28 | 443 | 9.33 | 44 | 673 | 12 86 |
| 6.0-6 9 | 121 | 1 733 | 22 17 | 60 | 852 | 20 71 | 61 | 881 | 23 48 |
| 7 0-7 9 | 126 | 1 833 | 33 78 | 62 | 998 | 34 06 | 64 | 834 | 33 53 |
| 8 0-8 9 | 112 | 1,642 | 44 18 | 60 | 917 | 46 31 | 52 | 724 | 42 26 |
| 9 0-9 9 | 113 | 1 842 | 55 85 | 59 | 972 | 59 30 | 54 | 870 | 52 74 |
| 10 0-10 9 | 93 | 1,571 | 65 80 | 45 | 719 | 68 91 | 48 | 851 | 63 00 |
| 11 0-11 9 | 87 | 1 703 | 76 59 | 37 | 737 | 78 76 | 50 | 966 | 74 64 |
| 12.0-12 9 | 53 | 849 | 81 98 | 25 | 364 | 83 63 | 28 | 485 | 80 48 |
| 13 0-13 9 | 50 | 840 | 87 30 | 20 | 351 | 88 32 | 30 | 489 | 86 37 |
| 14 0-14 9 | 26 | 340 | 89 45 | 13 | 140 | 90 20 | 13 | 200 | 88 77 |
| 15 0-15 9 | 23 | 399 | 91 98 | 13 | 235 | 93.34 | 10 | 163 | 90 74 |
| 16 0-16 9 | 17 | 385 | 94 42 | 8 | 142 | 95 23 | 9 | 244 | 93 68 |
| 17 0-17 9 | 14 | 197 | 95 66 | 7 | 90 | 96 44 | 7 | 107 | 94 96 |
| 18 0-18 9 | 10 | 142 | 96 56 | 4 | 47 | 97 07 | 6 | 95 | 96 11 |
| 19 0-19 9 | 11 | 128 | 97 37 | 4 | 47 | 97.69 | 7 | 81 | 97 09 |
| 20 0-20 9 | 6 | 74 | 97 84 | 4 | 52 | 98.39 | 2 | 22 | 97 35 |
| 21 or more | 22 | 341 | 100 00 | 10 | 121 | 100 00 | 12 | 220 | 100 00 |

**Table 2-209. CUMULATIVE PERCENTAGE DISTRIBUTION OF PREFORMED NIACIN INTAKE VALUES IN MILLIGRAMS PER 1,000 CALORIES FOR PERSONS AGED 55-64 YEARS BY SEX AND RACE FOR INCOME LEVELS: UNITED STATES, 1971-74—Con.**

| Niacin in mg per 1 000 cal | White male | | | Black male | | | White female | | | Black female | | |
|---|---|---|---|---|---|---|---|---|---|---|---|---|
| | Examined persons | Estimated population in thousands | Cumulative percent | Examined persons | Estimated population in thousands | Cumulative percent | Examined persons | Estimated population in thousands | Cumulative percent | Examined persons | Estimated population in thousands | Cumulative percent |
| | All incomes | | | | | | | | | | | |
| Total | 504 | 8 200 | 100 00 | 85 | 703 | 100 00 | 552 | 9,112 | 100 00 | 115 | 871 | 100 00 |
| Less than 1 5 | – | – | 0 00 | – | – | 0 00 | – | – | 0 00 | 1 | 4 | 0 51 |
| 1 5-1 9 | – | – | 0 00 | – | – | 0 00 | – | – | 0 00 | – | – | 0 51 |
| 2 0-2 4 | 2 | 35 | 0 42 | – | – | 0 00 | 2 | 37 | 0 41 | – | – | 0 51 |
| 2 5-2 9 | 3 | 59 | 1 14 | 1 | 5 | 0 72 | 1 | 5 | 0 47 | – | – | 0 51 |
| 3 0-3 4 | 3 | 56 | 1 82 | – | – | 0 72 | 3 | 10 | 0 59 | 1 | 4 | 0 91 |
| 3 5-3 9 | 4 | 28 | 2 16 | 1 | 3 | 1 17 | 9 | 180 | 2 57 | 2 | 10 | 2 10 |
| 4 0-4 4 | 8 | 123 | 3 66 | – | – | 1 17 | 6 | 120 | 3 88 | 2 | 7 | 2 85 |
| 4 5-4 9 | 10 | 181 | 5 87 | 3 | 18 | 3 69 | 13 | 106 | 5 04 | 6 | 30 | 6 35 |
| 5 0-5 9 | 33 | 506 | 12 04 | 6 | 47 | 10 32 | 50 | 824 | 14 08 | 11 | 80 | 15 59 |
| 6 0-6 9 | 60 | 942 | 23 53 | 13 | 128 | 28 54 | 58 | 893 | 23 89 | 18 | 125 | 29 95 |
| 7 0-7 9 | 60 | 986 | 35 55 | 11 | 77 | 39 56 | 63 | 989 | 34 75 | 12 | 125 | 44 30 |
| 8 0-8 9 | 67 | 1,009 | 47 86 | 9 | 91 | 52 49 | 54 | 838 | 43 94 | 19 | 132 | 59 41 |
| 9 0-9 9 | 56 | 1 013 | 60 21 | 10 | 79 | 63 80 | 58 | 880 | 53 60 | 10 | 83 | 68 89 |
| 10 0-10 9 | 44 | 749 | 69 35 | 5 | 24 | 67 27 | 49 | 918 | 63 68 | 10 | 66 | 76 49 |
| 11 0-11 9 | 41 | 778 | 78 85 | 4 | 65 | 76 52 | 57 | 1 062 | 75 33 | 4 | 39 | 80 92 |
| 12 0-12 9 | 26 | 432 | 84 11 | 5 | 41 | 82 35 | 27 | 500 | 80 81 | 5 | 40 | 85 57 |
| 13 0-13 9 | 22 | 361 | 88 51 | 3 | 40 | 88 03 | 29 | 446 | 85 70 | 5 | 90 | 95 84 |
| 14 0-14 9 | 14 | 190 | 90 82 | 2 | 14 | 89 96 | 16 | 246 | 88 40 | 1 | 3 | 96 19 |
| 15 0-15 9 | 13 | 238 | 93 72 | 1 | 4 | 90 49 | 11 | 174 | 90 31 | – | – | 96 19 |
| 16 0-16 9 | 10 | 160 | 95 67 | 3 | 12 | 92 18 | 11 | 275 | 93 33 | 2 | 10 | 97 38 |
| 17 0-17 9 | 8 | 94 | 96 82 | – | – | 92 18 | 7 | 107 | 94 50 | – | – | 97 38 |
| 18 0-18 9 | 3 | 65 | 97 61 | 2 | 5 | 92 90 | 6 | 10 | 95 60 | 1 | 4 | 97 79 |
| 19 0-19 9 | 2 | 16 | 97 80 | 1 | 29 | 96 98 | 7 | 92 | 96 61 | 1 | 3 | 98 14 |
| 20 0-20 9 | 5 | 60 | 98 53 | 2 | 10 | 98 46 | 2 | 22 | 96 85 | 1 | 4 | 98 58 |
| 21 or more | 10 | 121 | 100 00 | 3 | 11 | 100 00 | 13 | 287 | 100 00 | 3 | 12 | 100 00 |
| | Income below poverty level[1] | | | | | | | | | | | |
| Total | 62 | 862 | 100 00 | 28 | 167 | 100 00 | 63 | 806 | 100 00 | 42 | 330 | 100 00 |
| Less than 1 5 | – | – | 0 00 | – | – | 0 00 | – | – | 0 00 | – | – | 0 00 |
| 1 5-1 9 | – | – | 0 00 | – | – | 0 00 | – | – | 0 00 | – | – | 0 00 |
| 2 0-2 4 | 1 | 11 | 1 33 | – | – | 0 00 | 1 | 11 | 1 39 | – | – | 0 00 |
| 2 5-2 9 | 2 | 53 | 7 50 | 1 | 5 | 3 03 | – | – | 1 39 | – | – | 0 00 |
| 3 0-3 4 | 1 | 18 | 9 62 | – | – | 3 03 | 1 | 5 | 2 04 | – | – | 0 00 |
| 3 5-3 9 | 3 | 21 | 12 10 | 1 | 3 | 4 92 | 2 | 22 | 4 82 | 1 | 4 | 1 16 |
| 4 0-4 4 | 2 | 37 | 16 36 | – | – | 4 92 | 1 | 19 | 7 23 | 2 | 7 | 3 14 |
| 4 5-4 9 | 4 | 67 | 24 13 | 1 | 11 | 11 22 | 2 | 10 | 8 45 | 3 | 16 | 7 93 |
| 5 0-5 9 | 7 | 69 | 32 09 | 2 | 9 | 16 74 | 10 | 163 | 28 66 | 4 | 25 | 15 54 |
| 6 0-6 9 | 6 | 107 | 44 49 | 2 | 36 | 38 35 | 5 | 28 | 32 14 | 7 | 65 | 35 35 |
| 7 0-7 9 | 5 | 63 | 51 78 | 4 | 27 | 54 43 | 6 | 118 | 46 73 | 3 | 57 | 52 60 |
| 8 0-8 9 | 11 | 112 | 64 81 | – | – | 54 43 | 8 | 101 | 59 31 | 10 | 100 | 82 95 |
| 9 0-9 9 | 3 | 73 | 73 24 | 2 | 6 | 58 11 | 8 | 79 | 69 12 | 3 | 10 | 85 96 |
| 10 0-10 9 | 2 | 29 | 76 62 | 2 | 7 | 62 53 | 5 | 59 | 76 43 | 2 | 9 | 88 69 |
| 11 0-11 9 | 5 | 73 | 85 03 | 2 | 9 | 67 68 | 6 | 81 | 86 52 | 2 | 12 | 92 38 |
| 12 0-12 9 | 2 | 36 | 89 21 | 2 | 10 | 73 73 | 2 | 47 | 92 39 | 1 | 6 | 94 13 |
| 13 0-13 9 | 4 | 45 | 94 38 | 1 | 5 | 76 76 | 2 | 20 | 94 90 | – | – | 94 13 |
| 14 0-14 9 | 1 | 24 | 97 17 | 1 | 9 | 81 96 | 2 | 17 | 96 97 | – | – | 94 13 |
| 15 0-15 9 | 1 | 6 | 97 91 | – | – | 81 96 | 1 | 10 | 98 26 | – | – | 94 13 |
| 16 0-16 9 | 2 | 18 | 100 00 | 3 | 12 | 89 06 | – | – | 98 26 | 2 | 10 | 97 28 |
| 17 0-17 9 | – | – | 100 00 | – | – | 89 06 | – | – | 98 26 | – | – | 97 28 |
| 18 0-18 9 | – | – | 100 00 | – | – | 89 06 | – | – | 98 26 | – | – | 97 28 |
| 19 0-19 9 | – | – | 100 00 | – | – | 89 06 | 1 | 14 | 100 00 | – | – | 97 28 |
| 20 0-20 9 | – | – | 100 00 | 2 | 10 | 95 25 | – | – | 100 00 | 1 | 4 | 98 45 |
| 21 or more | – | – | 100 00 | 2 | 8 | 100 00 | – | – | 100 00 | 1 | 5 | 100 00 |
| | Income above poverty level[1] | | | | | | | | | | | |
| Total | 421 | 6 955 | 100 00 | 48 | 435 | 100 00 | 460 | 7 746 | 100 00 | 67 | 511 | 100 00 |
| Less than 1 5 | – | – | 0 00 | – | – | 0 00 | – | – | 0 00 | 1 | 4 | 0 87 |
| 1 5-1 9 | – | – | 0 00 | – | – | 0 00 | – | – | 0 00 | – | – | 0 87 |
| 2 0-2 4 | 1 | 23 | 0 33 | – | – | 0 00 | 1 | 26 | 0 34 | – | – | 0 87 |
| 2 5-2 9 | 1 | 6 | 0 41 | – | – | 0 00 | 1 | 5 | 0 41 | – | – | 0 87 |
| 3 0-3 4 | 1 | 16 | 0 64 | – | – | 0 00 | 2 | 5 | 0 48 | 1 | 4 | 1 56 |
| 3 5-3 9 | 1 | 7 | 0 73 | – | – | 0 00 | 7 | 158 | 2 52 | 1 | 7 | 2 83 |
| 4 0-4 4 | 6 | 86 | 1 98 | – | – | 0 00 | 4 | 74 | 3 47 | – | – | 2 83 |
| 4 5-4 9 | 6 | 114 | 3 62 | 1 | 3 | 0 66 | 11 | 96 | 4 71 | 3 | 15 | 5 70 |
| 5 0-5 9 | 25 | 413 | 9 56 | 3 | 31 | 7 69 | 37 | 618 | 12 69 | 7 | 55 | 16 53 |
| 6 0-6 9 | 52 | 789 | 20 90 | 8 | 63 | 22 12 | 51 | 826 | 23 35 | 10 | 55 | 27 37 |
| 7 0-7 9 | 52 | 874 | 33 46 | 7 | 51 | 33 73 | 56 | 771 | 33 30 | 8 | 64 | 39 80 |
| 8 0-8 9 | 53 | 859 | 45 81 | 7 | 59 | 47 19 | 44 | 696 | 42 29 | 8 | 28 | 45 27 |
| 9 0-9 9 | 50 | 893 | 58 64 | 8 | 73 | 64 05 | 48 | 780 | 52 37 | 5 | 65 | 58 09 |
| 10 0-10 9 | 41 | 694 | 68 63 | 3 | 17 | 67 96 | 41 | 805 | 62 75 | 7 | 47 | 67 24 |
| 11 0-11 9 | 36 | 706 | 78 78 | 1 | 31 | 75 18 | 48 | 940 | 74 88 | 2 | 26 | 72 40 |
| 12 0-12 9 | 22 | 334 | 83 57 | 3 | 31 | 82 27 | 23 | 432 | 80 46 | 4 | 35 | 79 19 |
| 13 0-13 9 | 18 | 316 | 88 11 | 2 | 35 | 90 28 | 25 | 399 | 85 61 | 5 | 90 | 96 70 |
| 14 0-14 9 | 11 | 133 | 90 03 | 1 | 5 | 91 38 | 12 | 197 | 88 15 | 1 | 3 | 97 29 |
| 15 0-15 9 | 12 | 232 | 93 36 | 1 | 4 | 92 24 | 10 | 163 | 90 26 | – | – | 97 29 |
| 16 0-16 9 | 8 | 142 | 95 39 | – | – | 92 24 | 9 | 244 | 93 41 | – | – | 97 29 |
| 17 0-17 9 | 7 | 90 | 96 69 | – | – | 92 24 | 7 | 107 | 94 78 | – | – | 97 29 |
| 18 0-18 9 | 2 | 42 | 97 29 | 2 | 5 | 93 41 | 5 | 91 | 95 96 | 1 | 4 | 97 99 |
| 19 0-19 9 | 2 | 16 | 97 52 | 1 | 29 | 100 00 | 6 | 78 | 96 97 | 1 | 3 | 98 58 |
| 20 0-20 9 | 4 | 52 | 98 26 | – | – | 100 00 | 2 | 22 | 97 26 | – | – | 98 58 |
| 21 or more | 10 | 121 | 100 00 | – | – | 100 00 | 10 | 213 | 100 00 | 2 | 7 | 100 00 |

[1]Excludes unknown income

**Table 2-210. CUMULATIVE PERCENTAGE DISTRIBUTION OF PREFORMED NIACIN INTAKE VALUES IN MILLIGRAMS PER 1,000 CALORIES FOR PERSONS AGED 65 YEARS AND OVER BY SEX AND RACE FOR INCOME LEVELS UNITED STATES, 1971-74**

| Niacin in mg per 1 000 cal | Total | | | Male | | | Female | | |
|---|---|---|---|---|---|---|---|---|---|
| | Examined persons | Estimated population in thousands | Cumulative percent | Examined persons | Estimated population in thousands | Cumulative percent | Examined persons | Estimated population in thousands | Cumulative percent |
| | All incomes | | | | | | | | |
| Total | 3,479 | 12 774 | 100 00 | 1 657 | 5 496 | 100 00 | 1 822 | 7,277 | 100 00 |
| Less than 1 5 | 1 | 12 | 0 09 | 1 | 12 | 0 21 | – | – | 0 00 |
| 1 5-1 9 | 4 | 10 | 0 17 | 1 | 7 | 0 34 | 3 | 3 | 0 04 |
| 2 0-2 4 | 10 | 16 | 0 30 | 7 | 13 | 0 58 | 3 | 3 | 0 08 |
| 2 5 2 9 | 14 | 29 | 0 53 | 7 | 17 | 0 90 | 7 | 12 | 0 25 |
| 3 0-3 4 | 25 | 71 | 1 08 | 11 | 30 | 1 44 | 14 | 41 | 0 81 |
| 3 5-3 9 | 48 | 141 | 2 19 | 22 | 56 | 2 47 | 26 | 85 | 1 98 |
| 4 0-4 4 | 80 | 271 | 4 31 | 41 | 115 | 4 56 | 39 | 156 | 4 12 |
| 4 5-4 9 | 111 | 399 | 7 44 | 46 | 127 | 6 87 | 65 | 273 | 7 87 |
| 5 0-5 9 | 295 | 951 | 14 88 | 140 | 428 | 14 65 | 155 | 523 | 15 06 |
| 6 0-6 9 | 410 | 1 484 | 26 50 | 203 | 647 | 26 42 | 207 | 837 | 26 56 |
| 7 0-7 9 | 443 | 1 735 | 40 09 | 219 | 810 | 41 16 | 224 | 926 | 39 28 |
| 8 0-8 9 | 435 | 1,625 | 52 81 | 211 | 737 | 54 57 | 224 | 888 | 51 48 |
| 9 0-9 9 | 379 | 1 418 | 63 91 | 177 | 599 | 65 47 | 202 | 819 | 62 73 |
| 10 0-10 9 | 282 | 1 042 | 72 07 | 152 | 454 | 73 73 | 130 | 588 | 70 81 |
| 11 0-11 9 | 253 | 910 | 79 19 | 113 | 415 | 81 29 | 140 | 494 | 77 60 |
| 12 0-12 9 | 182 | 761 | 85 14 | 90 | 311 | 86 94 | 92 | 450 | 83 79 |
| 13 0-13 9 | 144 | 497 | 89 04 | 70 | 230 | 91 12 | 74 | 268 | 87 46 |
| 14 0-14 9 | 80 | 328 | 91 61 | 36 | 133 | 93 53 | 44 | 196 | 90 15 |
| 15 0-15 9 | 65 | 246 | 93 53 | 26 | 74 | 94 88 | 39 | 172 | 92 51 |
| 16 0-16 9 | 52 | 202 | 95 12 | 15 | 57 | 95 93 | 37 | 145 | 94 50 |
| 17 0-17 9 | 39 | 142 | 96 23 | 19 | 73 | 97 25 | 20 | 69 | 95 45 |
| 18 0-18 9 | 33 | 131 | 97 25 | 18 | 44 | 98 06 | 15 | 86 | 96 64 |
| 19 0-19 9 | 21 | 88 | 97 94 | 7 | 20 | 98 42 | 14 | 67 | 97 57 |
| 20 0-20 9 | 6 | 17 | 98 07 | 3 | 8 | 98 56 | 3 | 9 | 97 69 |
| 21 or more | 67 | 247 | 100 00 | 22 | 79 | 100 00 | 45 | 168 | 100 00 |
| | Income below poverty level[1] | | | | | | | | |
| Total | 816 | 2 259 | 100 00 | 335 | 787 | 100 00 | 481 | 1,472 | 100 00 |
| Less than 1 5 | 1 | 12 | 0 51 | 1 | 12 | 1 47 | – | – | 0 00 |
| 1 5-1 9 | 1 | 1 | 0 56 | – | – | 1 47 | 1 | 1 | 0 07 |
| 2 0-2 4 | 4 | 3 | 0 67 | 3 | 2 | 1 70 | 1 | 1 | 0 13 |
| 2 5-2 9 | 9 | 21 | 1 60 | 6 | 17 | 3 80 | 3 | 4 | 0 42 |
| 3 0-3 4 | 9 | 26 | 2 74 | 4 | 15 | 5 73 | 5 | 11 | 1 14 |
| 3 5-3 9 | 16 | 35 | 4 28 | 4 | 3 | 6 13 | 12 | 32 | 3 29 |
| 4 0-4 4 | 25 | 60 | 6 95 | 12 | 27 | 9 60 | 13 | 33 | 5 53 |
| 4 5-4 9 | 34 | 105 | 11 58 | 13 | 30 | 13 46 | 21 | 74 | 10 58 |
| 5 0-5 9 | 95 | 235 | 21 99 | 42 | 86 | 24 39 | 53 | 149 | 20 72 |
| 6 0-6 9 | 98 | 269 | 33 92 | 42 | 78 | 34 24 | 56 | 192 | 33 75 |
| 7 0-7 9 | 91 | 241 | 44 57 | 35 | 104 | 47 40 | 56 | 137 | 43 06 |
| 8 0-8 9 | 88 | 249 | 55 60 | 41 | 104 | 60 65 | 47 | 145 | 52 90 |
| 9 0-9 9 | 84 | 237 | 66 11 | 34 | 90 | 72 14 | 50 | 147 | 62 89 |
| 10 0-10 9 | 61 | 165 | 73 41 | 32 | 64 | 80 25 | 29 | 101 | 69 75 |
| 11 0-11 9 | 53 | 119 | 78 66 | 22 | 54 | 87 15 | 31 | 64 | 74 12 |
| 12 0-12 9 | 22 | 116 | 83 80 | 7 | 27 | 90 64 | 15 | 89 | 80 14 |
| 13 0-13 9 | 29 | 92 | 87 85 | 6 | 18 | 92 90 | 23 | 74 | 85 15 |
| 14 0-14 9 | 20 | 60 | 90 51 | 6 | 6 | 93 71 | 14 | 54 | 88 80 |
| 15 0-15 9 | 13 | 26 | 91 64 | 5 | 5 | 94 40 | 8 | 20 | 90 16 |
| 16 0-16 9 | 15 | 39 | 93 35 | 3 | 8 | 95 44 | 12 | 31 | 92 24 |
| 17 0-17 9 | 9 | 16 | 94 05 | 3 | 3 | 95 77 | 6 | 13 | 93 13 |
| 18 0-18 9 | 8 | 21 | 94 99 | 6 | 13 | 97 38 | 2 | 8 | 93 71 |
| 19 0-19 9 | 8 | 42 | 96 85 | – | – | 97 38 | 8 | 42 | 96 57 |
| 20 0-20 9 | 1 | 2 | 96 92 | 1 | 2 | 97 58 | – | – | 96 57 |
| 21 or more | 22 | 70 | 100 00 | 7 | 19 | 100 00 | 15 | 51 | 100 00 |
| | Income above poverty level[1] | | | | | | | | |
| Total | 2,503 | 9,872 | 100 00 | 1 242 | 4 438 | 100 00 | 1 261 | 5 433 | 100 00 |
| Less than 1 5 | – | – | 0 00 | – | – | 0 00 | – | – | 0 00 |
| 1 5-1 9 | 3 | 9 | 0 09 | 1 | 7 | 0 16 | 2 | 2 | 0 04 |
| 2 0-2 4 | 5 | 13 | 0 22 | 3 | 11 | 0 40 | 2 | 2 | 0 07 |
| 2 5-2 9 | 4 | 8 | 0 30 | 1 | 1 | 0 42 | 3 | 7 | 0 20 |
| 3 0-3 4 | 13 | 37 | 0 67 | 5 | 8 | 0 59 | 8 | 29 | 0 74 |
| 3 5-3 9 | 30 | 93 | 1 62 | 17 | 48 | 1 68 | 13 | 45 | 1 56 |
| 4 0-4 4 | 54 | 207 | 3 71 | 28 | 84 | 3 56 | 26 | 123 | 3 83 |
| 4 5-4 9 | 75 | 285 | 6 60 | 33 | 96 | 5 73 | 42 | 189 | 7 30 |
| 5 0-5 9 | 184 | 649 | 13 18 | 92 | 322 | 13 00 | 92 | 327 | 13 33 |
| 6 0-6 9 | 288 | 1 142 | 24 75 | 149 | 538 | 25 11 | 139 | 605 | 24 46 |
| 7 0-7 9 | 329 | 1 407 | 39 00 | 171 | 660 | 39 97 | 158 | 748 | 38 22 |
| 8 0-8 9 | 333 | 1 331 | 52 48 | 165 | 616 | 53 84 | 168 | 715 | 51 37 |
| 9 0-9 9 | 280 | 1 127 | 63 90 | 133 | 489 | 64 85 | 147 | 639 | 63 13 |
| 10 0-10 9 | 209 | 817 | 72 18 | 113 | 374 | 73 28 | 96 | 444 | 71 29 |
| 11 0-11 9 | 188 | 739 | 79 67 | 86 | 339 | 80 90 | 102 | 400 | 78 66 |
| 12 0-12 9 | 155 | 614 | 85 89 | 79 | 261 | 86 79 | 76 | 353 | 85 16 |
| 13 0-13 9 | 109 | 386 | 89 80 | 62 | 203 | 91 35 | 47 | 183 | 88 53 |
| 14 0-14 9 | 54 | 253 | 92 36 | 25 | 114 | 93 92 | 29 | 139 | 91 09 |
| 15 0-15 9 | 50 | 196 | 94 35 | 21 | 69 | 95 47 | 29 | 127 | 93 43 |
| 16 0-16 9 | 34 | 150 | 95 86 | 11 | 45 | 96 50 | 23 | 104 | 95 35 |
| 17 0-17 9 | 26 | 96 | 96 83 | 15 | 53 | 97 70 | 11 | 43 | 96 13 |
| 18 0-18 9 | 25 | 109 | 97 94 | 12 | 31 | 98 40 | 13 | 78 | 97 57 |
| 19 0-19 9 | 12 | 40 | 98 35 | 7 | 20 | 98 86 | 5 | 20 | 97 93 |
| 20 0-20 9 | 5 | 15 | 98 50 | 2 | 6 | 99 00 | 3 | 9 | 98 09 |
| 21 or more | 38 | 148 | 100 00 | 11 | 45 | 100 00 | 27 | 104 | 100 00 |

**Table 2-210. CUMULATIVE PERCENTAGE DISTRIBUTION OF PREFORMED NIACIN INTAKE VALUES IN MILLIGRAMS PER 1,000 CALORIES FOR PERSONS AGED 65 YEARS AND OVER BY SEX AND RACE FOR INCOME LEVELS UNITED STATES, 1971-74—Con.**

| Niacin in mg per 1,000 cal | White male | | | Black male | | | White female | | | Black female | | |
|---|---|---|---|---|---|---|---|---|---|---|---|---|
| | Examined persons | Estimated population in thousands | Cumulative percent | Examined persons | Estimated population in thousands | Cumulative percent | Examined persons | Estimated population in thousands | Cumulative percent | Examined persons | Estimated population in thousands | Cumulative percent |
| | All incomes | | | | | | | | | | | |
| Total | 1,344 | 4 970 | 100 00 | 294 | 486 | 100 00 | 1 496 | 6 603 | 100 00 | 318 | 652 | 100 00 |
| Less than 1 5 | 1 | 12 | 0 23 | – | – | 0 00 | – | – | 0 00 | – | – | 0 00 |
| 1 5-1 9 | 1 | 7 | 0 37 | – | – | 0 00 | 2 | 2 | 0 03 | 1 | 1 | 0 22 |
| 2 0-2 4 | 3 | 11 | 0 59 | 4 | 2 | 0 51 | – | – | 0 03 | 3 | 3 | 0 61 |
| 2 5-2 9 | 2 | 12 | 0 84 | 5 | 5 | 1 60 | 4 | 9 | 0 17 | 3 | 3 | 1 06 |
| 3 0-3 4 | 8 | 25 | 1 34 | 2 | 2 | 1 97 | 7 | 28 | 0 59 | 6 | 9 | 2 47 |
| 3 5-3 9 | 16 | 44 | 2 22 | 6 | 12 | 4 54 | 19 | 77 | 1 75 | 7 | 8 | 3 73 |
| 4 0-4 4 | 28 | 89 | 4 02 | 12 | 25 | 9 76 | 32 | 135 | 3 80 | 7 | 21 | 6 91 |
| 4 5-4 9 | 33 | 100 | 6 03 | 13 | 26 | 15 19 | 52 | 244 | 7 50 | 13 | 28 | 11 28 |
| 5 0-5 9 | 106 | 376 | 13 61 | 33 | 50 | 25 45 | 122 | 456 | 14 40 | 32 | 66 | 21 38 |
| 6 0-6 9 | 167 | 580 | 25 28 | 33 | 61 | 37 90 | 167 | 737 | 25 56 | 39 | 93 | 35 66 |
| 7 0-7 9 | 185 | 752 | 40 42 | 33 | 54 | 48 92 | 178 | 842 | 38 32 | 46 | 83 | 48 41 |
| 8 0-8 9 | 180 | 691 | 54 32 | 30 | 46 | 58 32 | 187 | 805 | 50 51 | 37 | 83 | 61 19 |
| 9 0-9 9 | 142 | 536 | 65 11 | 33 | 57 | 69 99 | 168 | 758 | 61 98 | 32 | 56 | 69 75 |
| 10 0-10 9 | 122 | 412 | 73 41 | 27 | 39 | 78 01 | 116 | 564 | 70 52 | 12 | 21 | 72 95 |
| 11 0-11 9 | 97 | 384 | 81 13 | 14 | 28 | 83 78 | 110 | 425 | 76 95 | 29 | 69 | 83 49 |
| 12 0-12 9 | 76 | 279 | 86 74 | 14 | 31 | 90 24 | 83 | 417 | 83 25 | 9 | 33 | 88 62 |
| 13 0-13 9 | 61 | 213 | 91 04 | 9 | 16 | 93 55 | 63 | 243 | 86 94 | 11 | 24 | 92 34 |
| 14 0-14 9 | 32 | 125 | 93 54 | 3 | 8 | 95 10 | 38 | 189 | 89 81 | 6 | 6 | 93 28 |
| 15 0-15 9 | 18 | 68 | 94 91 | 8 | 7 | 96 45 | 35 | 165 | 92 31 | 4 | 7 | 94 33 |
| 16 0-16 9 | 14 | 56 | 96 04 | 1 | 1 | 96 65 | 33 | 140 | 94 43 | 4 | 5 | 95 06 |
| 17 0-17 9 | 14 | 69 | 97 43 | 5 | 4 | 97 50 | 17 | 64 | 95 40 | 3 | 5 | 95 82 |
| 18 0-18 9 | 13 | 37 | 98 17 | 4 | 4 | 98 22 | 14 | 84 | 96 67 | 1 | 3 | 96 26 |
| 19 0-19 9 | 5 | 13 | 98 43 | – | – | 98 22 | 12 | 64 | 97 64 | 2 | 3 | 96 78 |
| 20 0-20 9 | 3 | 8 | 98 58 | – | – | 98 22 | 3 | 9 | 97 77 | – | – | 96 78 |
| 21 or more | 17 | 70 | 100 00 | 5 | 9 | 100 00 | 34 | 147 | 100 00 | 11 | 21 | 100 00 |
| | Income below poverty level[1] | | | | | | | | | | | |
| Total | 204 | 595 | 100 00 | 128 | 186 | 100 00 | 321 | 1 165 | 100 00 | 158 | 300 | 100 00 |
| Less than 1 5 | 1 | 12 | 1 95 | – | – | 0 00 | – | – | 0 00 | – | – | 0 00 |
| 1 5-1 9 | – | – | 1 95 | – | – | 0 00 | 1 | 1 | 0 09 | – | – | 0 00 |
| 2 0-2 4 | – | – | 1 95 | 3 | 2 | 0 95 | – | – | 0 09 | 1 | 1 | 0 27 |
| 2 5-2 9 | 2 | 12 | 3 97 | 4 | 5 | 3 38 | 2 | 3 | 0 37 | 1 | 1 | 0 62 |
| 3 0-3 4 | 2 | 12 | 5 92 | 1 | 1 | 3 67 | – | – | 0 37 | 4 | 6 | 2 78 |
| 3 5-3 9 | 2 | 2 | 6 17 | 2 | 2 | 4 52 | 7 | 25 | 2 56 | 5 | 6 | 4 84 |
| 4 0-4 4 | 7 | 17 | 9 04 | 5 | 10 | 10 03 | 10 | 27 | 4 86 | 3 | 6 | 6 89 |
| 4 5-4 9 | 8 | 18 | 11 99 | 5 | 13 | 16 92 | 16 | 58 | 9 81 | 5 | 17 | 12 41 |
| 5 0-5 9 | 24 | 58 | 21 66 | 18 | 28 | 32 22 | 37 | 123 | 20 39 | 16 | 26 | 21 07 |
| 6 0-6 9 | 26 | 52 | 30 44 | 15 | 23 | 44 70 | 37 | 141 | 32 45 | 19 | 51 | 38 22 |
| 7 0-7 9 | 24 | 85 | 44 69 | 11 | 19 | 54 78 | 32 | 106 | 41 55 | 24 | 31 | 48 54 |
| 8 0-8 9 | 27 | 83 | 58 70 | 14 | 21 | 66 00 | 30 | 112 | 51 18 | 17 | 33 | 59 46 |
| 9 0-9 9 | 21 | 74 | 71 13 | 13 | 16 | 74 83 | 34 | 122 | 61 62 | 16 | 25 | 67 90 |
| 10 0-10 9 | 19 | 51 | 79 69 | 12 | 12 | 81 44 | 24 | 92 | 69 52 | 4 | 6 | 69 94 |
| 11 0-11 9 | 15 | 42 | 86 80 | 7 | 12 | 87 86 | 20 | 49 | 73 69 | 11 | 16 | 75 18 |
| 12 0-12 9 | 5 | 21 | 90 41 | 2 | 6 | 91 07 | 10 | 64 | 79 21 | 5 | 24 | 83 28 |
| 13 0-13 9 | 3 | 14 | 92 71 | 3 | 4 | 93 31 | 17 | 60 | 84 39 | 6 | 13 | 87 72 |
| 14 0-14 9 | 5 | 6 | 93 65 | 1 | 1 | 93 69 | 10 | 49 | 88 61 | 4 | 5 | 89 26 |
| 15 0-15 9 | 3 | 4 | 94 28 | 2 | 2 | 94 60 | 5 | 14 | 89 82 | 3 | 6 | 91 26 |
| 16 0-16 9 | 2 | 7 | 95 49 | 1 | 1 | 95 14 | 8 | 26 | 92 03 | 4 | 5 | 92 84 |
| 17 0-17 9 | – | – | 95 49 | 3 | 3 | 96 53 | 4 | 9 | 92 84 | 2 | 4 | 94 10 |
| 18 0-18 9 | 2 | 9 | 97 02 | 4 | 4 | 98 44 | 2 | 8 | 93 57 | – | – | 94 10 |
| 19 0-19 9 | – | – | 97 02 | – | – | 98 44 | 6 | 39 | 96 89 | 2 | 3 | 95 22 |
| 20 0-20 9 | 1 | 2 | 97 29 | – | – | 98 44 | – | – | 96 89 | – | – | 95 22 |
| 21 or more | 5 | 16 | 100 00 | 2 | 3 | 100 00 | 9 | 36 | 100 00 | 6 | 14 | 100 00 |
| | Income above poverty level[1] | | | | | | | | | | | |
| Total | 1,077 | 4 127 | 100 00 | 149 | 277 | 100 00 | 1,113 | 5,120 | 100 00 | 142 | 298 | 100 00 |
| Less than 1 5 | – | – | 0 00 | – | – | 0 00 | – | – | 0 00 | – | – | 0 00 |
| 1 5-1 9 | 1 | 7 | 0 17 | – | – | 0 00 | 1 | 1 | 0 02 | 1 | 1 | 0 48 |
| 2 0-2 4 | 3 | 11 | 0 43 | – | – | 0 00 | – | – | 0 02 | 2 | 2 | 1 07 |
| 2 5-2 9 | – | – | 0 43 | 1 | 1 | 0 28 | 2 | 6 | 0 13 | 1 | 1 | 1 42 |
| 3 0-3 4 | 5 | 8 | 0 62 | – | – | 0 28 | 6 | 26 | 0 65 | 2 | 3 | 2 33 |
| 3 5-3 9 | 13 | 37 | 1 52 | 4 | 11 | 4 22 | 11 | 43 | 1 48 | 2 | 2 | 3 01 |
| 4 0-4 4 | 20 | 68 | 3 17 | 7 | 15 | 9 69 | 22 | 108 | 3 60 | 4 | 15 | 7 92 |
| 4 5-4 9 | 25 | 83 | 5 17 | 8 | 14 | 14 61 | 34 | 177 | 7 06 | 8 | 12 | 11 90 |
| 5 0-5 9 | 78 | 301 | 12 46 | 13 | 20 | 21 82 | 81 | 312 | 13 16 | 10 | 14 | 16 56 |
| 6 0-6 9 | 132 | 504 | 24 68 | 15 | 29 | 32 29 | 120 | 558 | 24 06 | 18 | 39 | 29 76 |
| 7 0-7 9 | 150 | 623 | 39 77 | 20 | 33 | 44 27 | 137 | 697 | 37 67 | 21 | 51 | 46 77 |
| 8 0-8 9 | 149 | 591 | 54 08 | 15 | 24 | 52 96 | 150 | 669 | 50 74 | 18 | 46 | 62 10 |
| 9 0-9 9 | 115 | 449 | 64 97 | 16 | 34 | 65 11 | 130 | 604 | 62 54 | 15 | 29 | 71 98 |
| 10 0-10 9 | 97 | 346 | 73 35 | 14 | 25 | 74 33 | 88 | 434 | 71 02 | 7 | 9 | 74 95 |
| 11 0-11 9 | 78 | 320 | 81 09 | 6 | 15 | 79 90 | 85 | 353 | 77 92 | 16 | 45 | 90 17 |
| 12 0-12 9 | 67 | 236 | 86 80 | 12 | 25 | 89 09 | 72 | 344 | 84 64 | 4 | 9 | 93 25 |
| 13 0-13 9 | 56 | 191 | 91 42 | 6 | 12 | 93 40 | 44 | 176 | 88 09 | 3 | 7 | 95 61 |
| 14 0-14 9 | 22 | 107 | 94 01 | 2 | 7 | 95 88 | 27 | 137 | 90 77 | 2 | 2 | 96 12 |
| 15 0-15 9 | 15 | 64 | 95 55 | 6 | 5 | 97 63 | 28 | 126 | 93 23 | 1 | 1 | 96 40 |
| 16 0-16 9 | 11 | 45 | 96 65 | – | – | 97 63 | 23 | 104 | 95 27 | – | – | 96 40 |
| 17 0-17 9 | 13 | 52 | 97 91 | 2 | 2 | 98 18 | 10 | 41 | 96 08 | 1 | 1 | 96 80 |
| 18 0-18 9 | 11 | 28 | 98 58 | – | – | 98 18 | 12 | 75 | 97 55 | 1 | 3 | 97 77 |
| 19 0-19 9 | 5 | 13 | 98 89 | – | – | 98 18 | 5 | 20 | 97 93 | – | – | 97 77 |
| 20 0-20 9 | 2 | 6 | 99 04 | – | – | 98 18 | 3 | 9 | 98 11 | – | – | 97 77 |
| 21 or more | 9 | 40 | 100 00 | 2 | 5 | 100 00 | 22 | 97 | 100 00 | 5 | 7 | 100 00 |

[1]Excludes unknown income

# APPENDIXES

## CONTENTS

I. Demographic and Socioeconomic Terms ..... A-2
II. Dietary Standards ..... A-4

### LIST OF APPENDIX TABLES

I. Weighted average thresholds at the low-income level in 1971, by farm-nonfarm residence, sex of family head, and size of family: United States ..... A-3
II. Standards used in the Health and Nutrition Examination Survey for evaluation of daily dietary intake, by age, sex, and physiological state: United States, 1971-74 ..... A-4

## APPENDIX I

# DEMOGRAPHIC AND SOCIOECONOMIC TERMS

The demographic and socioeconomic characteristics of the population sampled are defined as follows.

*Age.*—The age recorded for each examinee was the age at his last birthday as of the date of examination. The age criterion for inclusion in the sample used in this survey was defined in terms of age at time of census interview. Some of those who were 74 years old at the time of interview became 75 years old by the time of the examination. There were 20 such cases. In the adjustment and weighting procedures used to produce national estimates, these persons were included in the 74-year-old group.

*Race* —For each individual, race was recorded as "white," "black," or "other races." The last category included American Indians, Chinese, Japanese, and all races other than white or black. Mexican persons were included with "white" unless definitely known to be American Indian or of another race other than white. Blacks and persons of mixed Negro and other parentage were recorded as "black."

*Family income.*—The income recorded was the total income reported during the past 12 months by the head of the household and all other household members related to the head by blood, marriage, or adoption. This income was the total cash income (excluding pay in kind, e.g., meals, living quarters, or supplies provided in place of cash wages) except in the case of a family with its own farm or business, in which case net income was recorded. Also included in the family income figure were allotments and other money received by the family from a member of the Armed Forces whether he was living at home or not.

*Poverty index.*—Income status was determined by the Poverty Income Ratio (PIR). Poverty statistics published in Census Bureau reports[11] were based on the poverty index developed by the Social Security Administration in 1964. (For a detailed discussion of the SSA poverty standards, see references.[12,13]) Modifications in the definition of poverty were adopted in 1969.[14] The standard data series in poverty for statistical use by all executive departments and establishments has been established.[15]

NOTE: The list of references follows the text.

The two components of the PIR are the total income of the household (numerator) and a multiple of the total income necessary to maintain a family with given characteristics on a nutritionally adequate food plan[13] (denominator). The dollar value of the denominator of the PIR is constructed from a food plan (economy plan) necessary to maintain minimum recommended daily nutritional requirements. The economy plan is designated by the Department of Agriculture for "emergency or temporary use when funds are low."

For families of three or more persons, the poverty level was set at 3 times the cost of the economy food plan. For smaller families and persons living alone, the cost of the economy food plan was adjusted by the relatively higher fixed expenses of these smaller households.

The denominator or poverty income cutoff adjusts the family poverty income maintenance requirements by the family size, the sex of the family head, the age of the family head in families with one or two members, and the place of residence (farm, nonfarm). Annual revisions of the poverty income cutoffs are based on the changes in the average cost of living as reflected in the Consumer Price Index.

As shown in table I, the annual income considered to be the poverty level increases as the family size increases. A family with any combination of characteristics and with the same income as shown in the table has been designated as having a PIR or poverty level of 1.0. The same family with twice the income found in the table would have a PIR of 2.0. Ratios of less than 1.0 can be described as "below poverty," ratios greater than 1.0, as "above poverty."

Poverty thresholds are computed on a national basis only. No attempt has been made to adjust these thresholds for regional, State, or other local variation in the cost of living (except for the farm, nonfarm difference). None of the noncash public welfare benefits such as food stamp bonuses or free food commodities are included in the income of the low-income families receiving these benefits.

Table I shows threshold income values for the combinations listed above.

Table I Weighted average thresholds at the low-income level in 1971, by farm-nonfarm residence, sex of family head, and size of family United States

| Size of family | Total | Nonfarm | | | Farm | | |
|---|---|---|---|---|---|---|---|
| | | Total | Male head[1] | Female head[1] | Total | Male head[1] | Female head[1] |
| All unrelated individuals | $2,033 | $2,040 | $2,136 | $1,978 | $1,727 | $1,783 | $1,669 |
| Under 65 years | 2,093 | 2,098 | 2,181 | 2,017 | 1,805 | 1,853 | 1,715 |
| 65 years and over | 1,931 | 1,940 | 1,959 | 1,934 | 1,652 | 1,666 | 1,643 |
| All families | 3,700 | 3,724 | 3,764 | 3,428 | 3,235 | 3,242 | 3,079 |
| 2 persons | 2,612 | 2,633 | 2,641 | 2,581 | 2,219 | 2,224 | 2,130 |
| Head under 65 years | 2,699 | 2,716 | 2,731 | 2,635 | 2,317 | 2,322 | 2,195 |
| Head 65 years and over | 2,424 | 2,448 | 2,450 | 2,437 | 2,082 | 2,081 | 2,089 |
| 3 persons | 3,207 | 3,229 | 3,246 | 3,127 | 2,745 | 2,749 | 2,627 |
| 4 persons | 4,113 | 4,137 | 4,139 | 4,116 | 3,527 | 3,528 | 3,513 |
| 5 persons | 4,845 | 4,880 | 4,884 | 4,837 | 4,159 | 4,159 | 4,148 |
| 6 persons | 5,441 | 5,489 | 5,492 | 5,460 | 4,688 | 4,689 | 4,656 |
| 7 persons or more | 6,678 | 6,751 | 6,771 | 6,583 | 5,736 | 5,749 | 5,516 |

[1]For unrelated individuals, sex of the individual

Source U S Bureau of the Census Characteristics of the low-income population, 1971, *Current Population Reports*, Series P-60, No 86, p 18

———— ooo ————

## APPENDIX II

# DIETARY STANDARDS

Table II Standards used in the Health and Nutrition Examination Survey for evaluation of daily dietary intake, by age, sex, and physiological state United States, 1971-74

| Age, sex, and physiological state | | Calories (per kg) | Protein (gm per kg) | Calcium (mg) | Iron (mg) | Vitamin A[1] (IU) | Vitamin C (mg) | B vitamins (all ages) |
|---|---|---|---|---|---|---|---|---|
| **Age and sex** | | | | | | | | |
| 1-5 years | | | | | | | | Thiamine |
| 15-23 months, male and female | | 90 | 1 9 | 450 | 15 | 2,000 | 40 | 0 4 mg |
| 24-47 months, male and female | | 86 | 1 7 | 450 | 15 | 2,000 | 40 | per 1,000 |
| 48-71 months, male and female | | 82 | 1 5 | 450 | 10 | 2,000 | 40 | calories |
| 6-7 years, male and female | | 82 | 1 3 | 450 | 10 | 2,500 | 40 | |
| 8-9 years, male and female | | 82 | 1.3 | 450 | 10 | 2,500 | 40 | Riboflavin |
| 10-12 years | Male | 68 | 1 2 | 650 | 10 | 2,500 | 40 | 0 55 mg |
| | Female | 64 | 1 2 | 650 | 18 | 2,500 | 40 | per 1,000 |
| 13-16 years | Male | 60 | 1 2 | 650 | 18 | 3,500 | 50 | calories |
| | Female | 48 | 1.2 | 650 | 18 | 3,500 | 50 | |
| 17-19 years | Male | 44 | 1 1 | 550 | 18 | 3,500 | 55 | Niacin |
| | Female | 35 | 1 1 | 550 | 18 | 3,500 | 50 | 6.6 mg |
| 20-29 years | Male | 40 | 1 0 | 400 | 10 | 3,500 | 60 | per 1,000 |
| | Female | 35 | 1.0 | 600 | 18 | 3,500 | 55 | calories |
| 30-39 years | Male | 38 | 1 0 | 400 | 10 | 3,500 | 60 | |
| | Female | 33 | 1 0 | 600 | 18 | 3,500 | 55 | |
| 40-49 years | Male | 37 | 1 0 | 400 | 10 | 3,500 | 60 | |
| | Female | 31 | 1.0 | 600 | 18 | 3,500 | 55 | |
| 50-54 years | Male | 36 | 1 0 | 400 | 10 | 3,500 | 60 | |
| | Female | 30 | 1 0 | 600 | 18 | 3,500 | 55 | |
| 55-59 years | Male | 36 | 1 0 | 400 | 10 | 3,500 | 60 | |
| | Female | 30 | 1 0 | 600 | 10 | 3,500 | 55 | |
| 60-69 years | Male | 34 | 1 0 | 400 | 10 | 3,500 | 60 | |
| | Female | 29 | 1.0 | 600 | 10 | 3,500 | 55 | |
| 70 years and over | Male | 34 | 1.0 | 400 | 10 | 3,500 | 60 | |
| | Female | 29 | 1.0 | 600 | 10 | 3,500 | 55 | |
| **Physiological state** | | | | | | | | |
| Pregnancy (5th month and beyond), add to basic standard | | 200 | 20 | 200 | | 1,000 | [2]5 | |
| Lactating, add to basic standard | | 1,000 | 25 | 500 | | 1,000 | 5 | |

[1]Assumed 70 percent carotene, 30 percent retinol
[2]For all pregnancies.

— O O O —



U. S. GOVERNMENT PRINTING OFFICE . 1979 O - 301-835

NCHS
U.S. DEPARTMENT OF HEALTH, EDUCATION, AND WELFARE
Public Health Service
Office of Health Research, Statistics, and Technology
National Center for Health Statistics
3700 East-West Highway
Hyattsville, Maryland 20782

OFFICIAL BUSINESS
PENALTY FOR PRIVATE USE, $300

DHEW Publication No (PHS) 79-1221

POSTAGE AND FEES PAID
U S DEPARTMENT OF H E W
HEW 396

THIRD CLASS

U.S.MAIL