Division of Global Migration and Quarantine

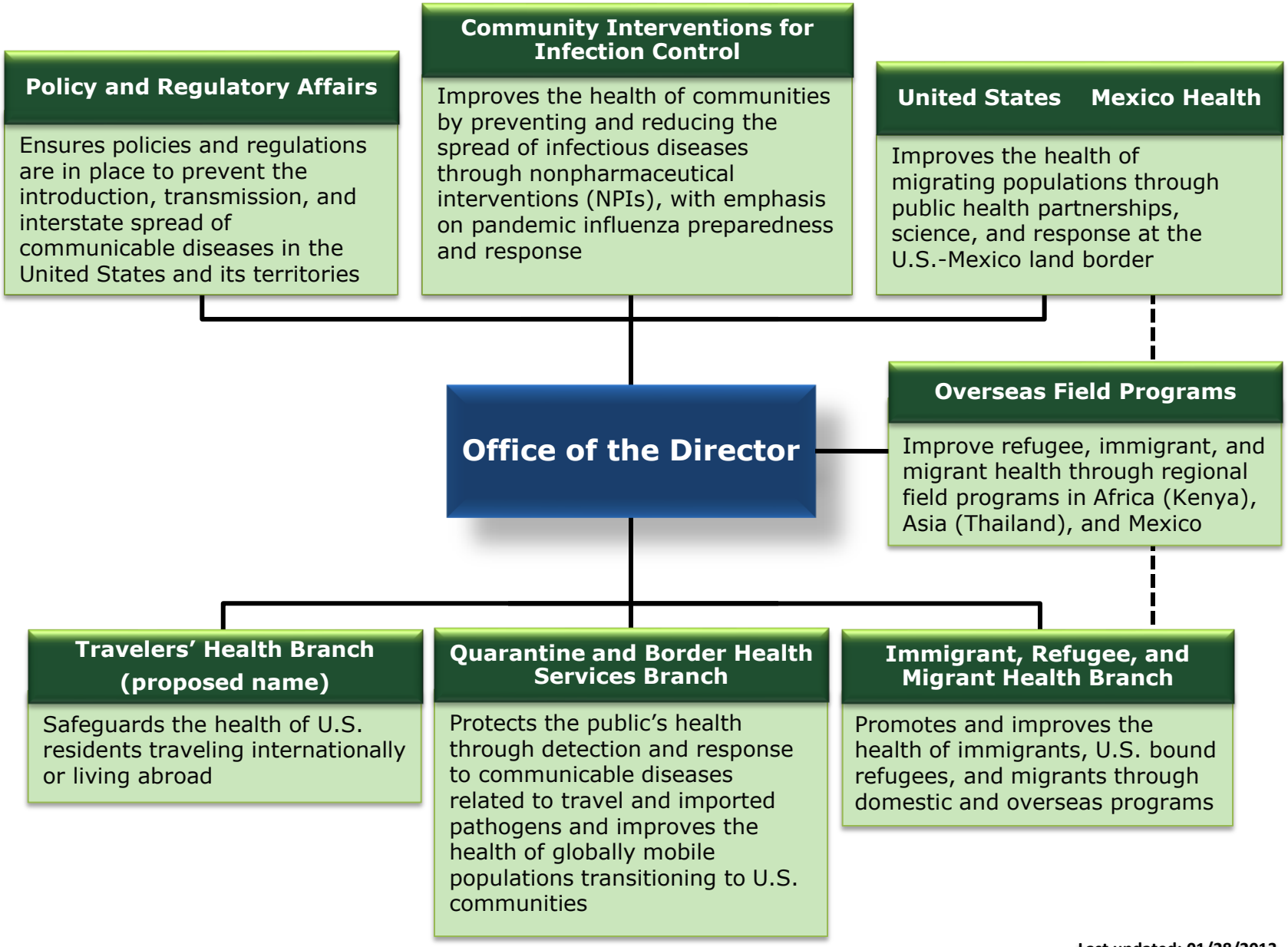

Last updated: 01/28/2013