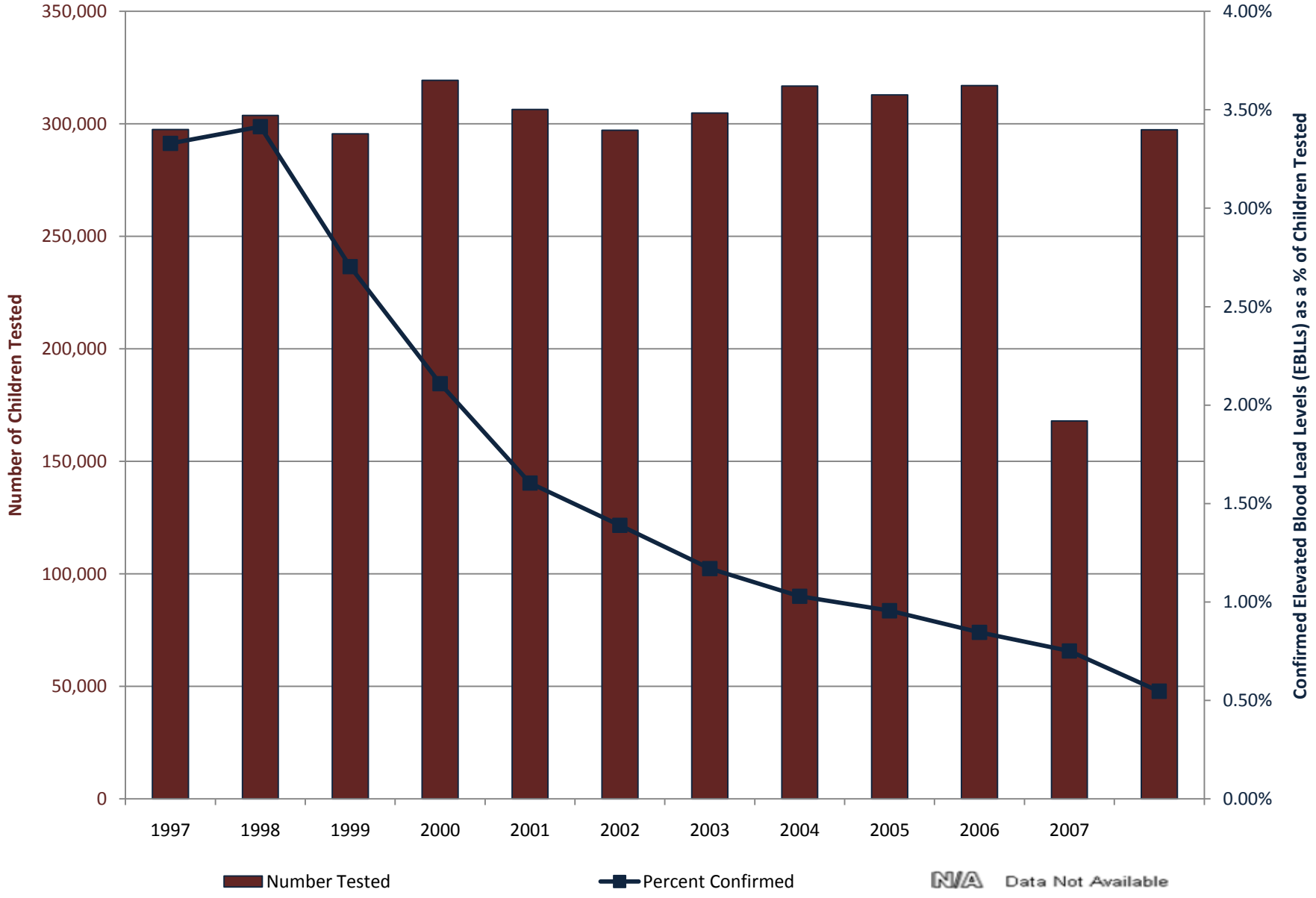New York City Blood Lead Surveillance Report 1997 - 2008