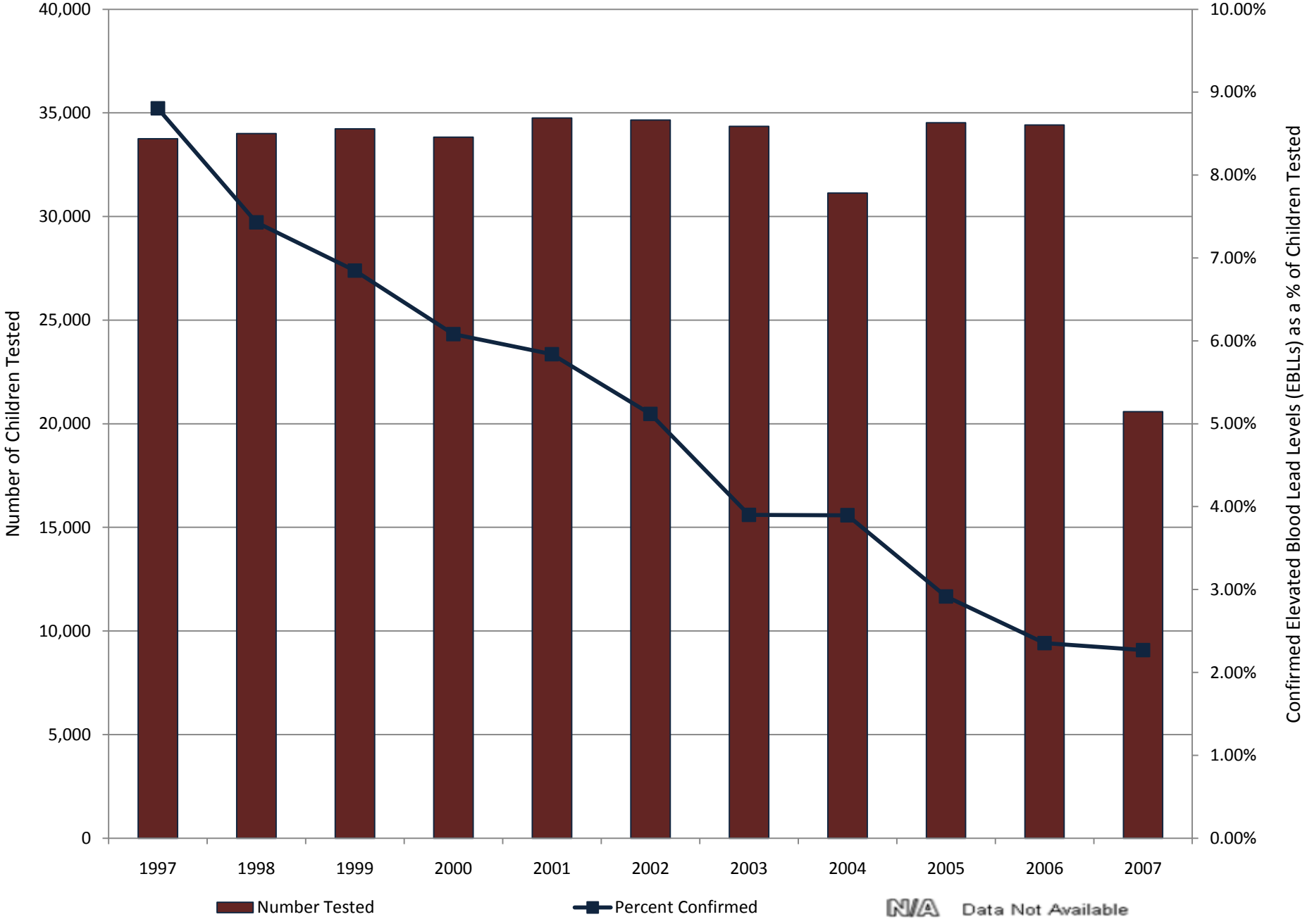Rhode Island Blood Lead Surveillance Report 1997 - 2007