CDC
Centers for Disease Control and Prevention

If you are having difficulties communicating

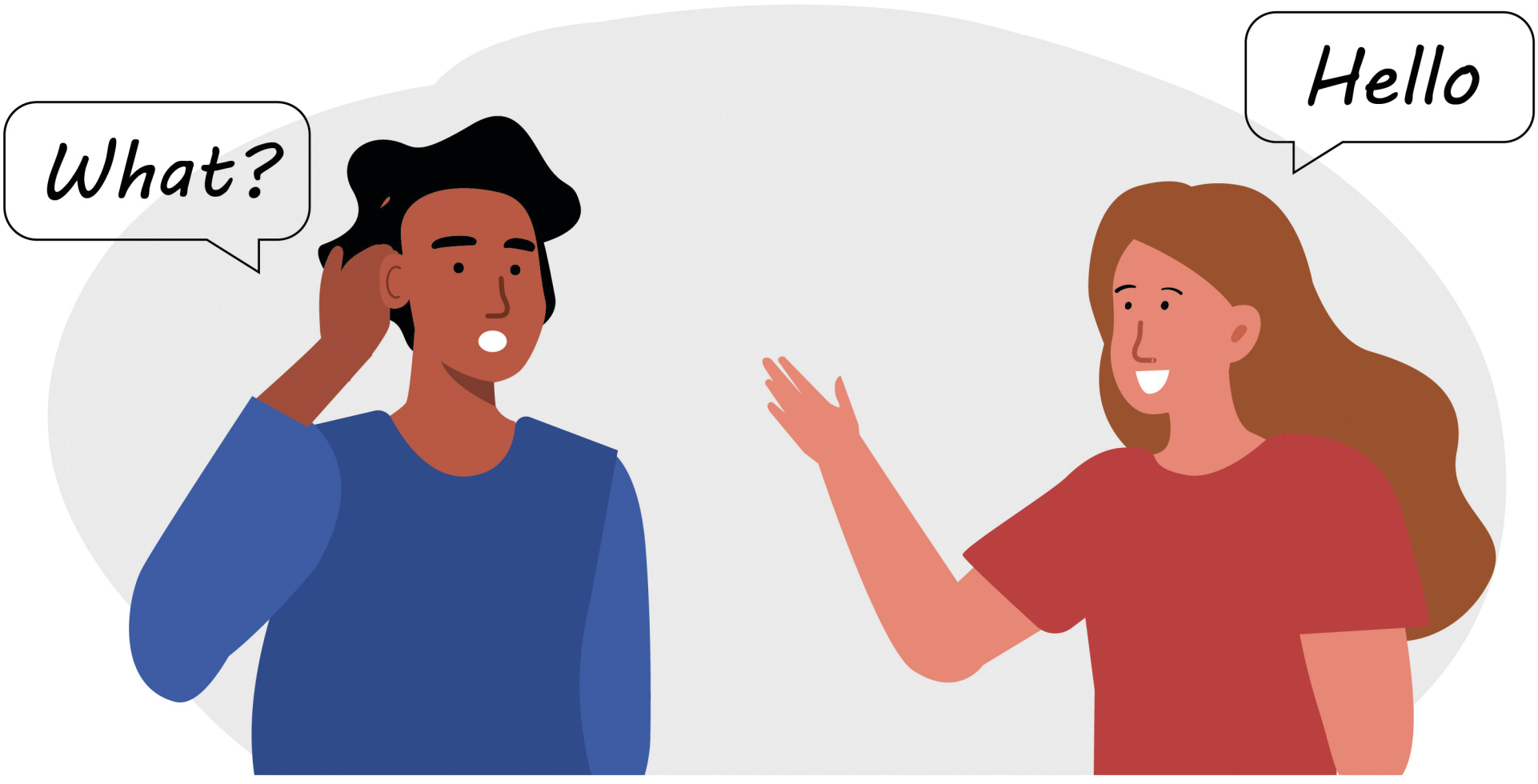

You could have hearing loss

Check your hearing!

hearWHO

HEARING CARE FOR ALL