



# **School Health Profiles**

## **2018**

### **State Results**

This slide set contains information about and data from the School Health Profiles or Profiles. It includes state data from 2018.

### **What is the School Health Profiles (Profiles)?**

- **Profiles is a system of surveys assessing school health policies and practices in states, territories, and large urban school districts**
- **Profiles surveys are conducted biennially (during even-numbered years) by state, territorial, and local education and health agencies with technical assistance from CDC**
- **Profiles questionnaires are administered to middle and high school principals and lead health education teachers**

#### **What is the School Health Profiles?**

- Profiles is a system of surveys assessing school health policies and practices in states, territories, and large urban school districts
- Profiles surveys are conducted biennially (during even-numbered years) by state, territorial, and local education and health agencies with technical assistance from CDC
- Profiles questionnaires are administered to middle and high school principals and lead health education teachers

### **Topics Monitored by Profiles**

- **School health education requirements and content**
- **Physical education and physical activity**
- **Practices related to bullying and sexual harassment**
- **School health policies related to tobacco-use prevention and nutrition**
- **School-based health services**
- **Family engagement and community involvement**
- **School health coordination**

#### Topics Monitored by Profiles

- School health education requirements and content
- Physical education and physical activity
- Practices related to bullying and sexual harassment
- School health policies related to tobacco-use prevention and nutrition
- School-based health services
- Family engagement and community involvement
- School health coordination

## Profiles Participation, 1998-2018

	1998	2000	2002	2004	2006	2008	2010	2012	2014	2016	2018
# of states	38	38	43	41	44	50	50	49	50	50	48
# of large urban school districts	10	13	14	13	16	21	20	19	21	21	21
# of territories	--	--	--	--	--	5	6	5	3	4	2
# of tribal governments	--	--	--	--	--	2	2	2	--	--	
Total # of sites	48	51	57	54	60	78	78	75	74	75	71
Total % of sites with weighted data	77%	75%	77%	70%	82%	94%	99%	92%	96%	97%	93%

This slide contains state, large urban school district, territory, and tribal government Profiles participation data from 1998 through 2018.

- In 1998, 38 states and 10 cities (including Washington, D.C.) participated in Profiles, for a total number of 48 states and cities. The percent of sites with weighted data in 1998 was 77%.
- In 2000, 38 states and 13 cities (including Washington, D.C.) participated in Profiles, for a total number of 51 states and cities. The percent of sites with weighted data in 2000 was 75%.
- In 2002, 43 states and 14 cities (including Washington, D.C.) participated in Profiles, for a total number of 57 states and cities. The percent of sites with weighted data in 2002 was 77%.
- In 2004, 41 states and 13 cities (including Washington, D.C.) participated in Profiles, for a total number of 54 states and cities. The percent of sites with weighted data in 2004 was 70%.
- In 2006, 44 states and 16 cities (including Washington, D.C.) participated in Profiles, for a total number of 60 states and cities. The percent of sites with weighted data in 2006 was 82%.
- In 2008, 50 states, 21 cities (including Washington, D.C.), 5 territories, and 2 tribes participated in Profiles, for a total number of 78 sites. The percent of sites with weighted data in 2008 was 94%.
- In 2010, 50 states, 20 cities (including Washington, D.C.), 6 territories, and 2 tribes participated in Profiles, for a total number of 78 sites. The percent of sites with weighted data in 2010 was 99%.
- In 2012, 49 states, 19 cities (including Washington, D.C.), 5 territories, and 2 tribes participated in Profiles, for a total number of 75 sites. The percent of sites with weighted data in 2012 was 92%.
- In 2014, 50 states, 21 cities (including Washington, D.C.), and 3 territories participated in Profiles, for a total number of 74 sites. The percent of sites with weighted data in 2014 was 96%.
- In 2016, 50 states, 21 cities (including Washington, D.C.), and 4 territories participated in Profiles, for a total number of 75 sites. The percent of sites with weighted data in 2016 was 97%.
- In 2018, 48 states, 21 cities (including Washington, D.C.), and 4 territories participated in Profiles, for a total number of 71 sites. The percent of sites with weighted data in 2018 was 93%.



## State, Territorial, and District Participation—Profiles 2018

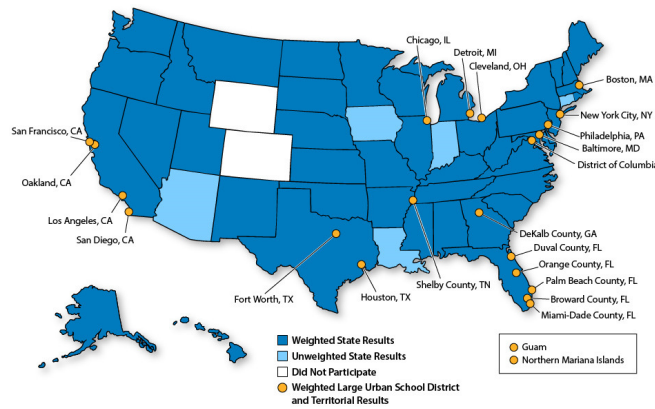

This map illustrates states and large urban school districts that participated in the School Health Profiles in 2018. States and large urban school districts with weighted and unweighted results are shown.

States with weighted results are: Alabama, Alaska, Arkansas, California, Delaware, Florida, Georgia, Hawaii, Idaho, Illinois, Kansas, Kentucky, Maine, Maryland, Massachusetts, Michigan, Minnesota, Mississippi, Missouri, Montana, Nebraska, Nevada, New Hampshire, New Jersey, New Mexico, New York, North Carolina, North Dakota, Ohio, Oklahoma, Oregon, Pennsylvania, Rhode Island, South Carolina, South Dakota, Tennessee, Texas, Utah, Vermont, Virginia, Washington, West Virginia, and Wisconsin.

States with unweighted results are: Arizona, Connecticut, Indiana, Iowa, and Louisiana.

Surveyed large urban school districts with weighted results are: Baltimore, MD; Boston, MA; Broward County, FL; Chicago, IL; Cleveland, OH; DeKalb County, GA; Detroit, MI; District of Columbia; Duval County, FL; Fort Worth, TX; Houston, TX; Los Angeles, CA; Miami-Dade County, FL; New York City, NY; Oakland, CA; Orange County, FL; Palm Beach County, FL; Philadelphia, PA; San Diego, CA; San Francisco, CA; Shelby County, TN.

Surveyed territories with weighted results are: Guam and Northern Mariana Islands.

Weighted data means that at least 70% of the principals or lead health education teachers in the sample completed the survey. Weighted data represent the state, large urban school district, territory, or tribal government. With weighted data, it is possible to say, for example, "X% of schools in our state offer students intramural activities or physical activity clubs."

Unweighted data represent only the schools that completed the questionnaire.

## Uses of Profiles Data

Education and health officials use Profiles data to

- Describe school health policies and practices and compare them across jurisdictions
- Identify professional development needs
- Plan and monitor programs
- Support health-related policies and legislation
- Seek funding
- Garner support for future surveys

## Uses of Profiles Data

Education and health officials use Profiles data to

- Describe school health policies and practices and compare them across jurisdictions
- Identify professional development needs
- Plan and monitor programs
- Support health-related policies and legislation
- Seek funding
- Garner support for future surveys

## Examples of Uses of Profiles Data

- **Maine Department of Education**
  - Used School Health Profiles results to inform the revision of their health education and physical education standards.
- **Boston Public Schools**
  - Has used Profiles results to track implementation of the District Wellness Policy, including health education curriculum delivery, training of teachers, and implementation of their Safe and Supportive Schools Policy.
- **New York City Office of School Wellness Programs**
  - Use Profiles data to inform the design of professional learning opportunities for health and physical education teachers and principals.

### Examples of Uses of Profiles Data

#### **Maine Department of Education**

Used School Health Profiles results to inform the revision of their health education and physical education standards.

#### **Boston Public Schools**

Has used Profiles results to track implementation of the District Wellness Policy, including health education curriculum delivery, training of teachers, and implementation of their Safe and Supportive Schools Policy.

#### **New York City Office of School Wellness Programs**

Use Profiles data to inform the design of professional learning opportunities for health and physical education teachers and principals.

## **Profiles Information**

**<http://www.cdc.gov/schoolhealthprofiles>**

- **Overview of the School Health Profiles**
- **Questionnaires**
- **Comprehensive results**
- **Fact sheet**
- **Publications and journal articles**
- **Participation history**
- **Frequently asked questions about requesting data files**
- **Data file request form**

For more information about Profiles go to <http://www.cdc.gov/schoolhealthprofiles>.

This web site contains

- Overview of the School Health Profiles
- Questionnaires and item rationales
- Comprehensive results
- Fact sheet
- Publications and journal articles
- Participation history
- Frequently asked questions about requesting data files
- Data file request form

## Sexual Health Education

Sexual Health Education

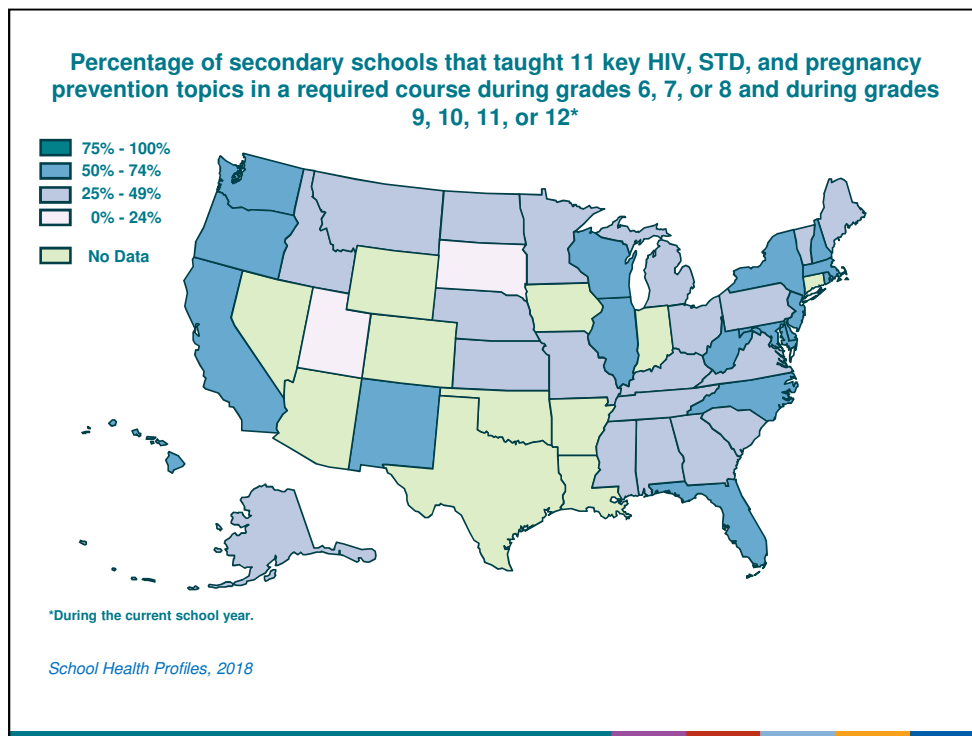

This slide shows the percentage of secondary schools that taught 11 key HIV, STD, and pregnancy prevention topics in a required course during grades 6, 7, or 8 and during grades 9, 10, 11, or 12\*. The values range from 7% to 66%. South Dakota, Utah, range from 0% to 24%. Alabama, Alaska, Georgia, Idaho, Kansas, Kentucky, Maine, Michigan, Minnesota, Mississippi, Missouri, Montana, Nebraska, North Dakota, Ohio, Pennsylvania, South Carolina, Tennessee, Vermont, Virginia, range from 25% to 49%. California, Delaware, Florida, Hawaii, Illinois, Maryland, Massachusetts, New Hampshire, New Jersey, New Mexico, New York, North Carolina, Oregon, Rhode Island, Washington, West Virginia, Wisconsin, range from 50% to 74%. Arizona, Arkansas, Colorado, Connecticut, Indiana, Iowa, Louisiana, Nevada, Oklahoma, Texas, and Wyoming did not have weighted results.

\*During the current school year.

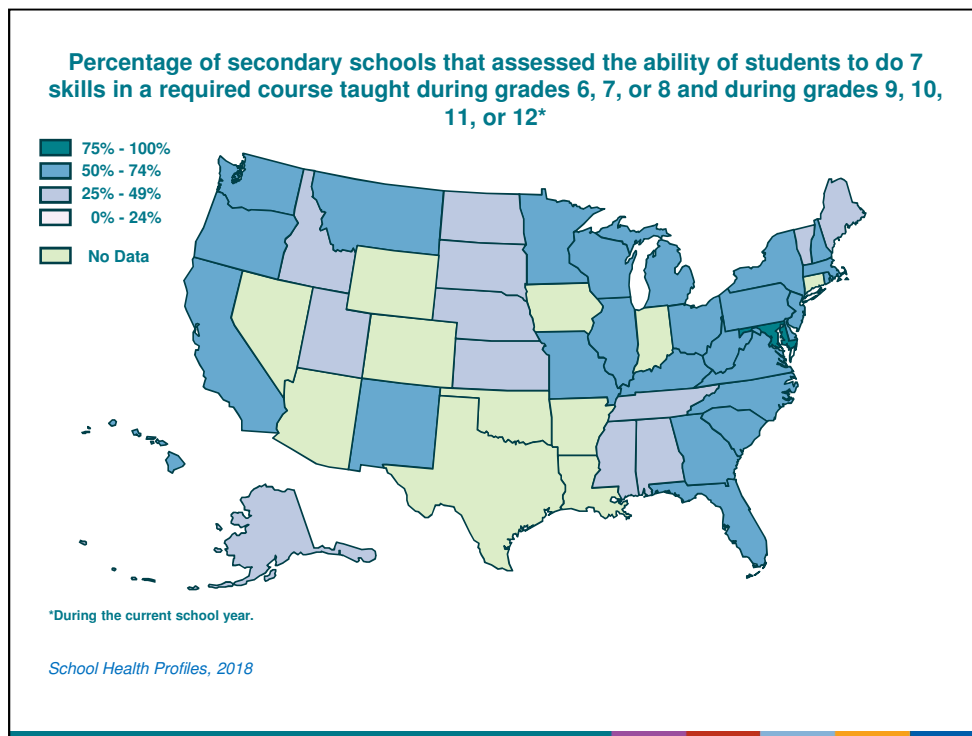

This slide shows the percentage of secondary schools that assessed the ability of students to do 7 skills in a required course taught during grades 6, 7, or 8 and during grades 9, 10, 11, or 12\*. The values range from 32% to 82%. Alabama, Alaska, Idaho, Kansas, Maine, Mississippi, Nebraska, North Dakota, South Dakota, Tennessee, Utah, Vermont, range from 25% to 49%. California, Delaware, Florida, Georgia, Hawaii, Illinois, Kentucky, Massachusetts, Michigan, Minnesota, Missouri, Montana, New Hampshire, New Jersey, New Mexico, New York, North Carolina, Ohio, Oregon, Pennsylvania, Rhode Island, South Carolina, Virginia, Washington, West Virginia, Wisconsin, range from 50% to 74%. Maryland, range from 75% to 100%. Arizona, Arkansas, Colorado, Connecticut, Indiana, Iowa, Louisiana, Nevada, Oklahoma, Texas, and Wyoming did not have weighted results.

\*During the current school year.

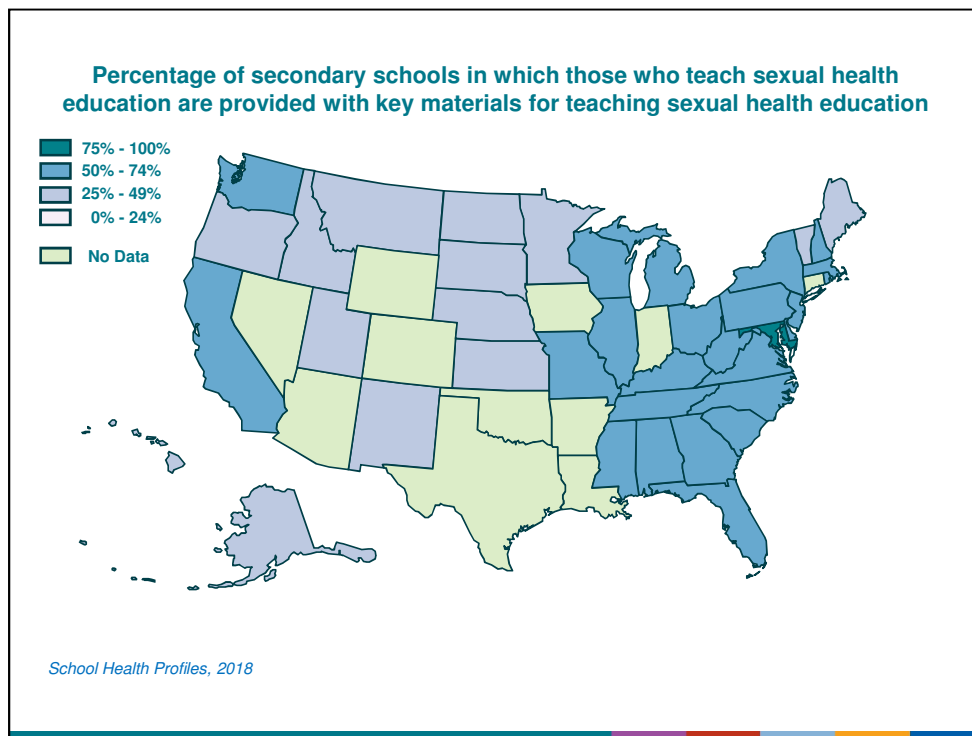

This slide shows the percentage of secondary schools in which those who teach sexual health education are provided with key materials for teaching sexual health education. The values range from 37% to 79%. Alaska, Hawaii, Idaho, Kansas, Maine, Minnesota, Montana, Nebraska, New Mexico, North Dakota, Oregon, South Dakota, Utah, Vermont, range from 25% to 49%. Alabama, California, Delaware, Florida, Georgia, Illinois, Kentucky, Massachusetts, Michigan, Mississippi, Missouri, New Hampshire, New Jersey, New York, North Carolina, Ohio, Pennsylvania, Rhode Island, South Carolina, Tennessee, Virginia, Washington, West Virginia, Wisconsin, range from 50% to 74%. Maryland, range from 75% to 100%. Arizona, Arkansas, Colorado, Connecticut, Indiana, Iowa, Louisiana, Nevada, Oklahoma, Texas, and Wyoming did not have weighted results.



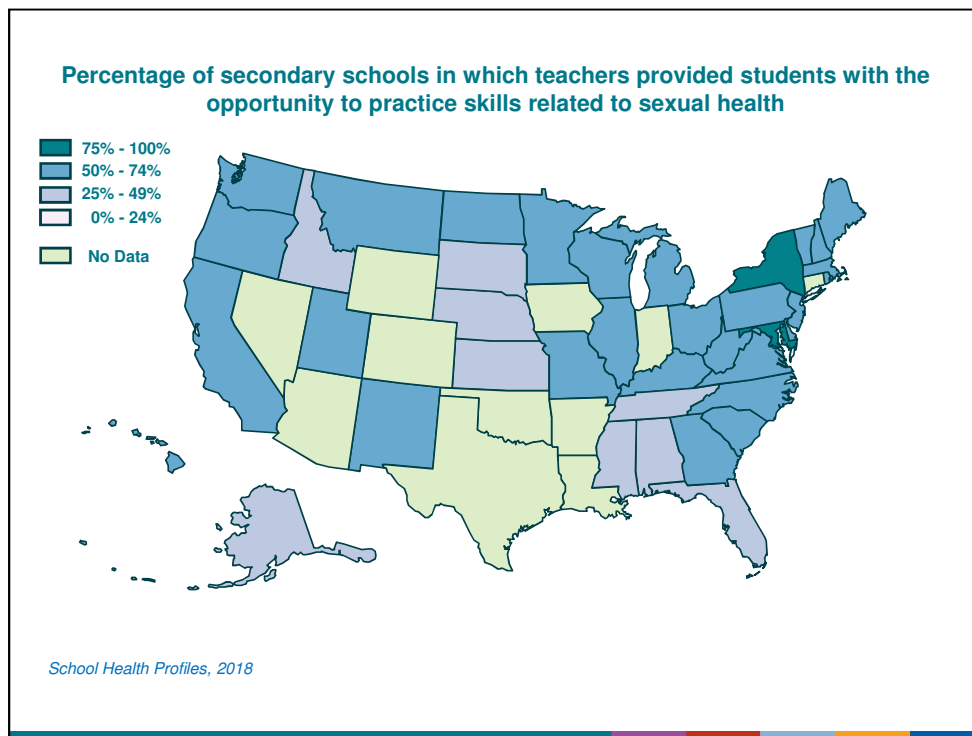

This slide shows the percentage of secondary schools in which teachers provided students with the opportunity to practice skills related to sexual health. The values range from 39% to 85%. Alabama, Alaska, Florida, Idaho, Kansas, Mississippi, Nebraska, South Dakota, Tennessee, range from 25% to 49%. California, Delaware, Georgia, Hawaii, Illinois, Kentucky, Maine, Massachusetts, Michigan, Minnesota, Missouri, Montana, New Hampshire, New Jersey, New Mexico, North Carolina, North Dakota, Ohio, Oregon, Pennsylvania, Rhode Island, South Carolina, Utah, Vermont, Virginia, Washington, West Virginia, Wisconsin, range from 50% to 74%. Maryland, New York, range from 75% to 100%. Arizona, Arkansas, Colorado, Connecticut, Indiana, Iowa, Louisiana, Nevada, Oklahoma, Texas, and Wyoming did not have weighted results.

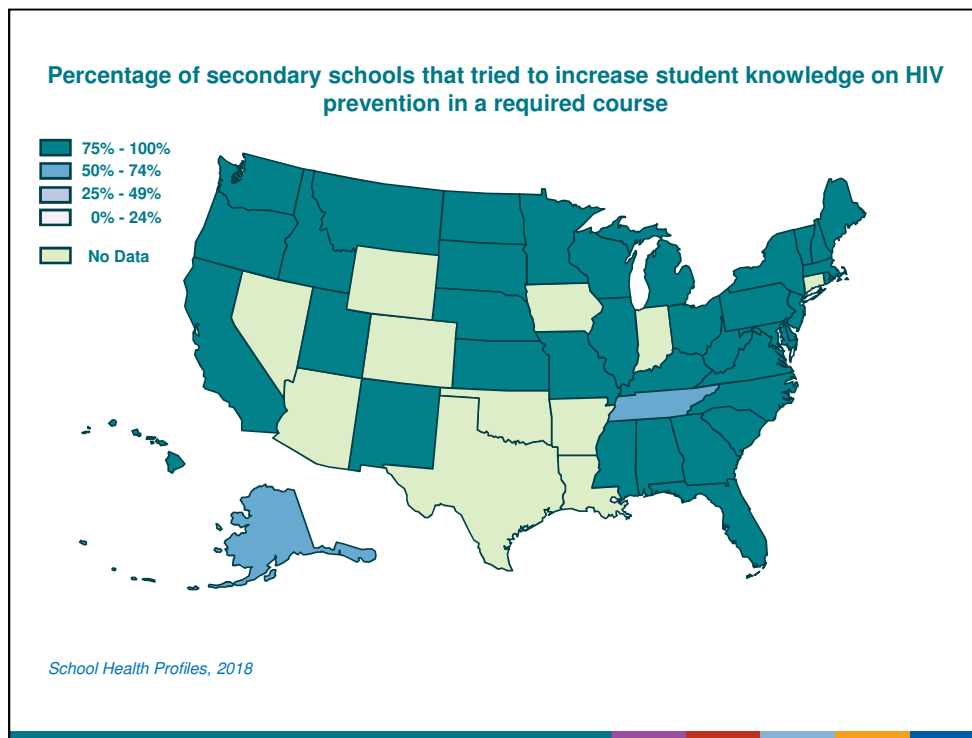

This slide shows the percentage of secondary schools that tried to increase student knowledge on HIV prevention in a required course. The values range from 64% to 96%. Alaska, Tennessee, range from 50% to 74%. Alabama, California, Delaware, Florida, Georgia, Hawaii, Idaho, Illinois, Kansas, Kentucky, Maine, Maryland, Massachusetts, Michigan, Minnesota, Mississippi, Missouri, Montana, Nebraska, New Hampshire, New Jersey, New Mexico, New York, North Carolina, North Dakota, Ohio, Oregon, Pennsylvania, Rhode Island, South Carolina, South Dakota, Utah, Vermont, Virginia, Washington, West Virginia, Wisconsin, range from 75% to 100%. Arizona, Arkansas, Colorado, Connecticut, Indiana, Iowa, Louisiana, Nevada, Oklahoma, Texas, and Wyoming did not have weighted results.

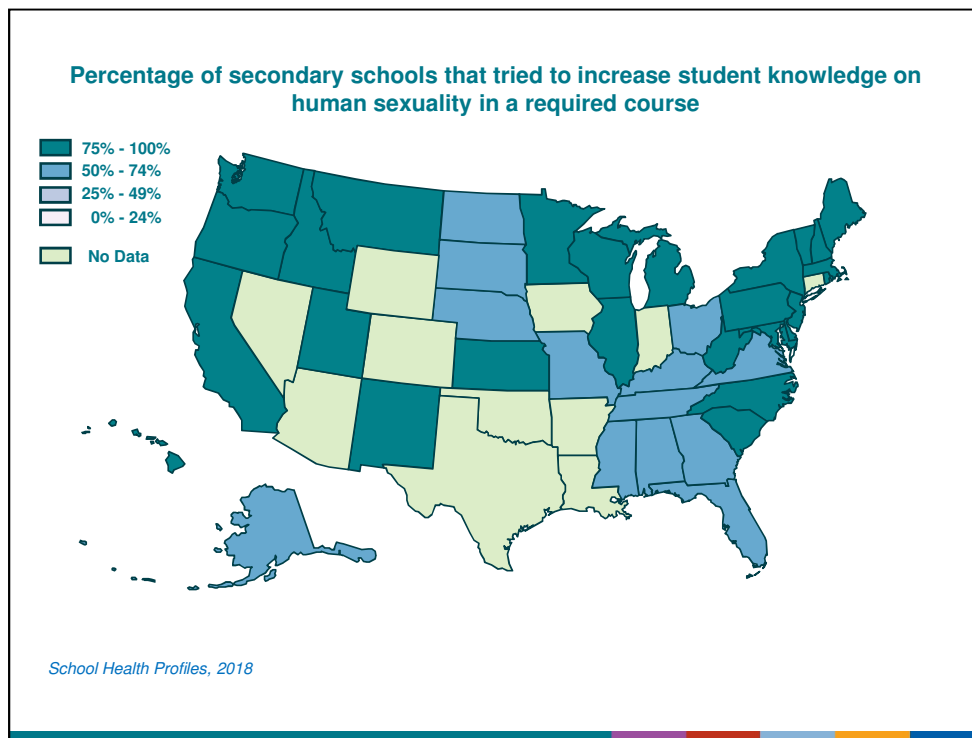

This slide shows the percentage of secondary schools that tried to increase student knowledge on human sexuality in a required course. The values range from 59% to 96%. Alabama, Alaska, Florida, Georgia, Kentucky, Mississippi, Missouri, Nebraska, North Dakota, Ohio, South Dakota, Tennessee, Virginia, range from 50% to 74%. California, Delaware, Hawaii, Idaho, Illinois, Kansas, Maine, Maryland, Massachusetts, Michigan, Minnesota, Montana, New Hampshire, New Jersey, New Mexico, New York, North Carolina, Oregon, Pennsylvania, Rhode Island, South Carolina, Utah, Vermont, Washington, West Virginia, Wisconsin, range from 75% to 100%. Arizona, Arkansas, Colorado, Connecticut, Indiana, Iowa, Louisiana, Nevada, Oklahoma, Texas, and Wyoming did not have weighted results.

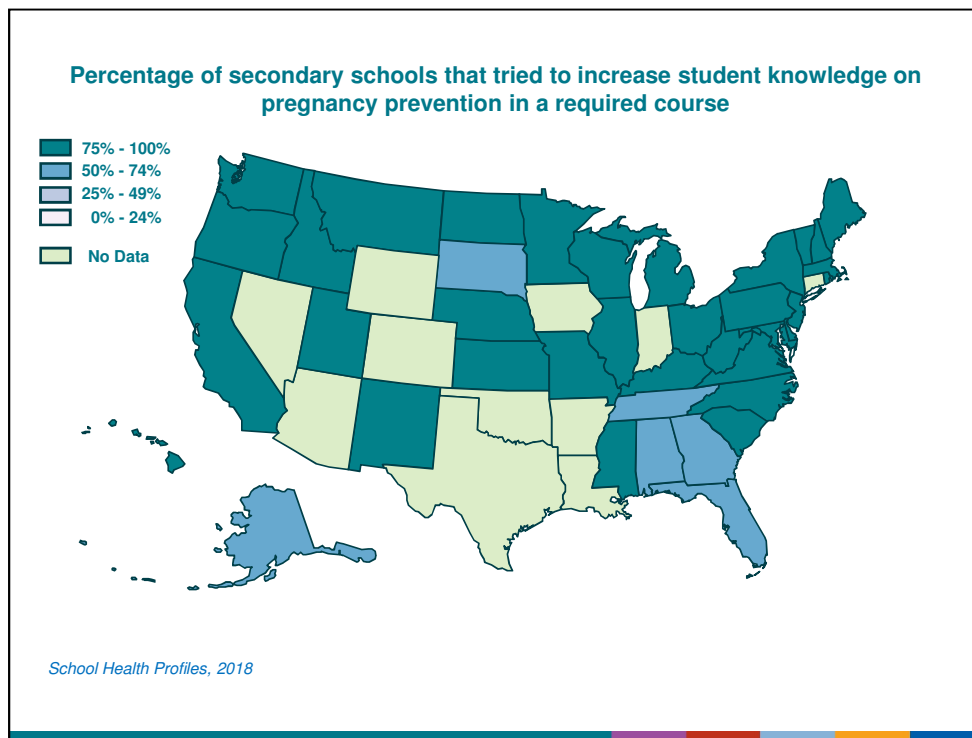

This slide shows the percentage of secondary schools that tried to increase student knowledge on pregnancy prevention in a required course. The values range from 60% to 94%. Alabama, Alaska, Florida, Georgia, South Dakota, Tennessee, range from 50% to 74%. California, Delaware, Hawaii, Idaho, Illinois, Kansas, Kentucky, Maine, Maryland, Massachusetts, Michigan, Minnesota, Mississippi, Missouri, Montana, Nebraska, New Hampshire, New Jersey, New Mexico, New York, North Carolina, North Dakota, Ohio, Oregon, Pennsylvania, Rhode Island, South Carolina, Utah, Vermont, Virginia, Washington, West Virginia, Wisconsin, range from 75% to 100%. Arizona, Arkansas, Colorado, Connecticut, Indiana, Iowa, Louisiana, Nevada, Oklahoma, Texas, and Wyoming did not have weighted results.

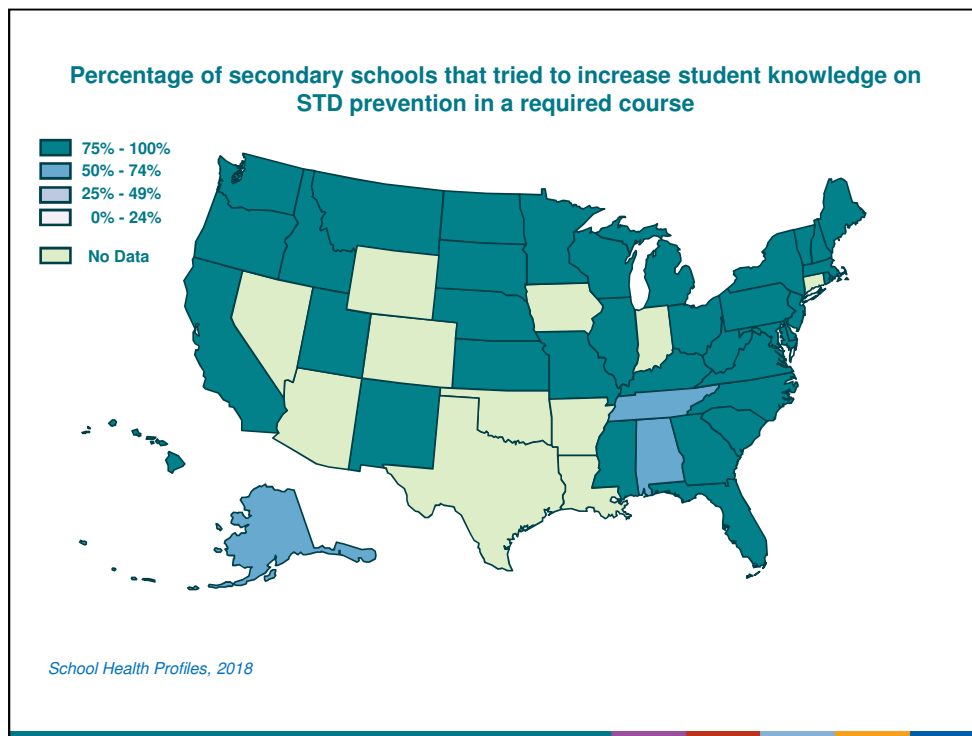

This slide shows the percentage of secondary schools that tried to increase student knowledge on STD prevention in a required course. The values range from 64% to 98%. Alabama, Alaska, Tennessee, range from 50% to 74%. California, Delaware, Florida, Georgia, Hawaii, Idaho, Illinois, Kansas, Kentucky, Maine, Maryland, Massachusetts, Michigan, Minnesota, Mississippi, Missouri, Montana, Nebraska, New Hampshire, New Jersey, New Mexico, New York, North Carolina, North Dakota, Ohio, Oregon, Pennsylvania, Rhode Island, South Carolina, South Dakota, Utah, Vermont, Virginia, Washington, West Virginia, Wisconsin, range from 75% to 100%. Arizona, Arkansas, Colorado, Connecticut, Indiana, Iowa, Louisiana, Nevada, Oklahoma, Texas, and Wyoming did not have weighted results.

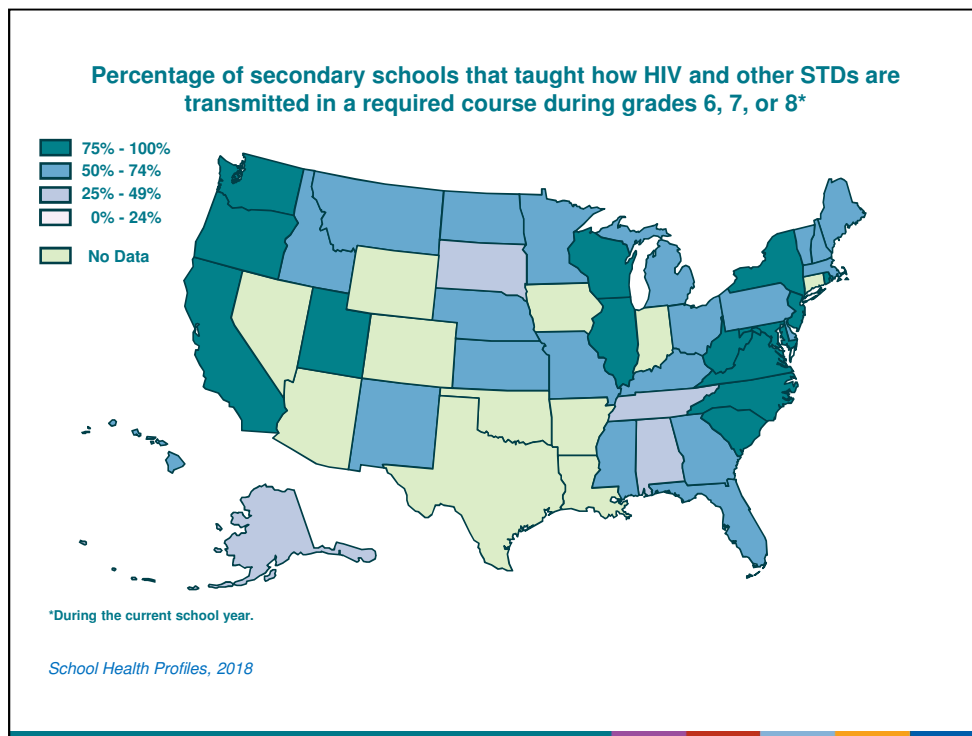

This slide shows the percentage of secondary schools that taught how HIV and other STDs are transmitted in a required course during grades 6, 7, or 8\*. The values range from 32% to 93%. Alabama, Alaska, South Dakota, Tennessee, range from 25% to 49%. Delaware, Florida, Georgia, Hawaii, Idaho, Kansas, Kentucky, Maine, Massachusetts, Michigan, Minnesota, Mississippi, Missouri, Montana, Nebraska, New Hampshire, New Mexico, North Dakota, Ohio, Pennsylvania, Vermont, range from 50% to 74%. California, Illinois, Maryland, New Jersey, New York, North Carolina, Oregon, Rhode Island, South Carolina, Utah, Virginia, Washington, West Virginia, Wisconsin, range from 75% to 100%. Arizona, Arkansas, Colorado, Connecticut, Indiana, Iowa, Louisiana, Nevada, Oklahoma, Texas, and Wyoming did not have weighted results.

\*During the current school year.

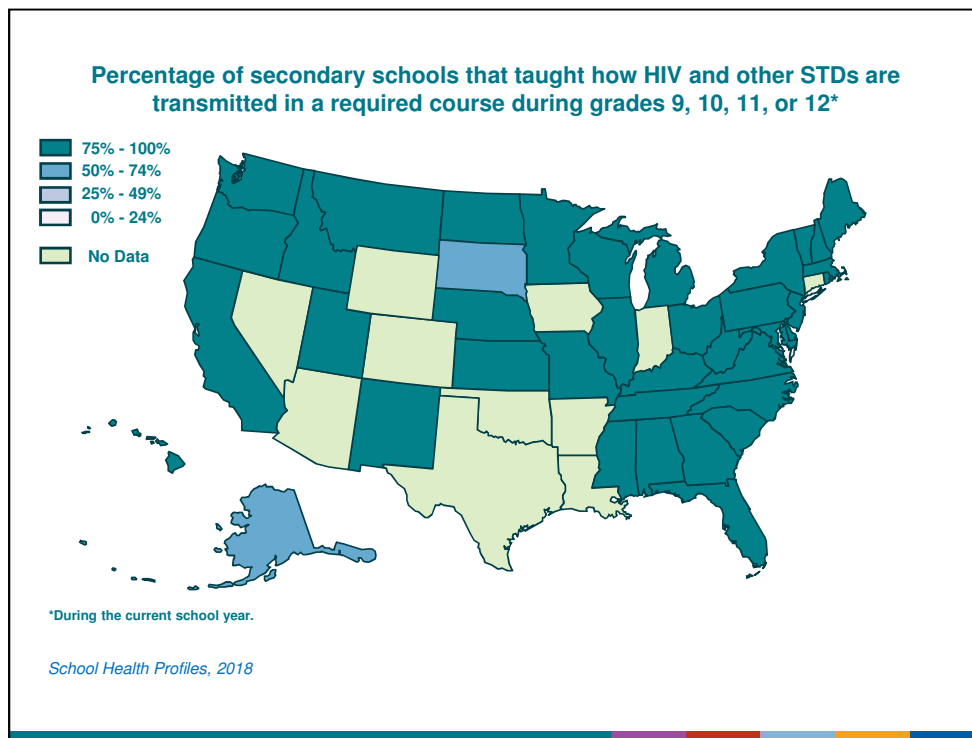

This slide shows the percentage of secondary schools that taught how HIV and other STDs are transmitted in a required course during grades 9, 10, 11, or 12\*. The values range from 59% to 100%. Alaska, South Dakota, range from 50% to 74%. Alabama, California, Delaware, Florida, Georgia, Hawaii, Idaho, Illinois, Kansas, Kentucky, Maine, Maryland, Massachusetts, Michigan, Minnesota, Mississippi, Missouri, Montana, Nebraska, New Hampshire, New Jersey, New Mexico, New York, North Carolina, North Dakota, Ohio, Oregon, Pennsylvania, Rhode Island, South Carolina, Tennessee, Utah, Vermont, Virginia, Washington, West Virginia, Wisconsin, range from 75% to 100%. Arizona, Arkansas, Colorado, Connecticut, Indiana, Iowa, Louisiana, Nevada, Oklahoma, Texas, and Wyoming did not have weighted results.

\*During the current school year.

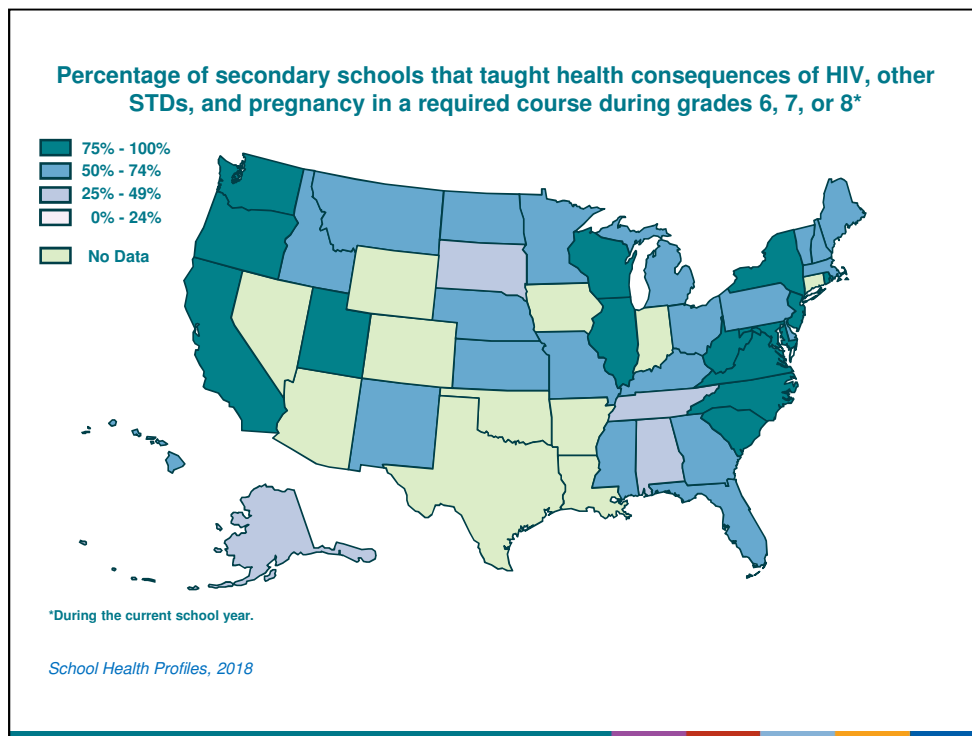

This slide shows the percentage of secondary schools that taught health consequences of HIV, other STDs, and pregnancy in a required course during grades 6, 7, or 8\*. The values range from 32% to 93%. Alabama, Alaska, South Dakota, Tennessee, range from 25% to 49%. Delaware, Florida, Georgia, Hawaii, Idaho, Kansas, Kentucky, Maine, Massachusetts, Michigan, Minnesota, Mississippi, Missouri, Montana, Nebraska, New Hampshire, New Mexico, North Dakota, Ohio, Pennsylvania, Vermont, range from 50% to 74%. California, Illinois, Maryland, New Jersey, New York, North Carolina, Oregon, Rhode Island, South Carolina, Utah, Virginia, Washington, West Virginia, Wisconsin, range from 75% to 100%. Arizona, Arkansas, Colorado, Connecticut, Indiana, Iowa, Louisiana, Nevada, Oklahoma, Texas, and Wyoming did not have weighted results.

\*During the current school year.



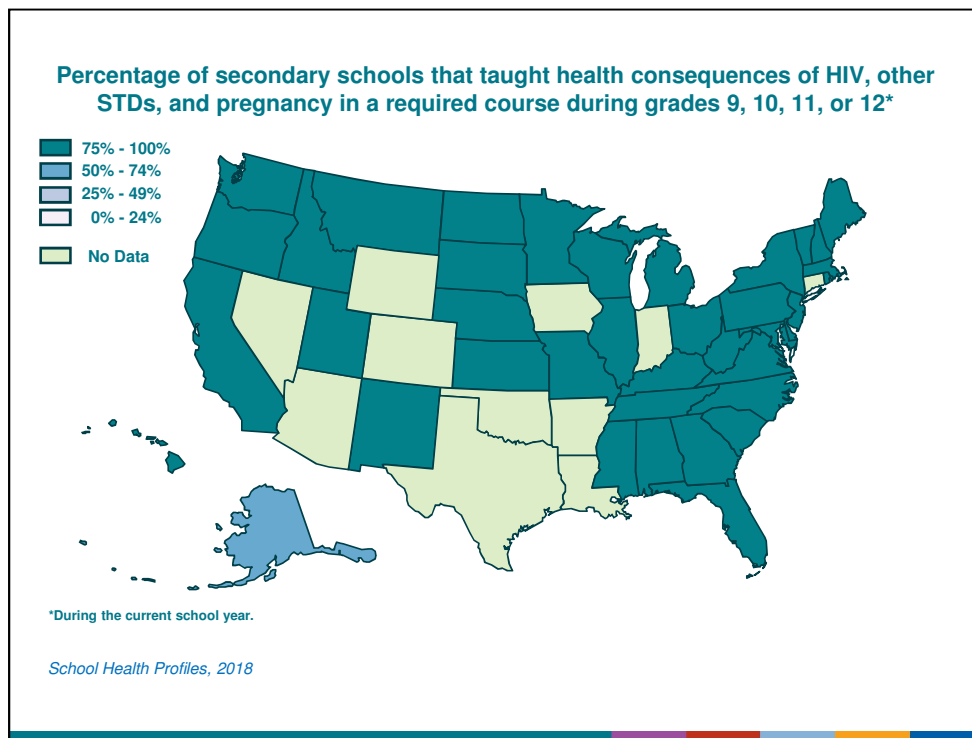

This slide shows the percentage of secondary schools that taught health consequences of HIV, other STDs, and pregnancy in a required course during grades 9, 10, 11, or 12\*. The values range from 57% to 100%. Alaska, range from 50% to 74%. Alabama, California, Delaware, Florida, Georgia, Hawaii, Idaho, Illinois, Kansas, Kentucky, Maine, Maryland, Massachusetts, Michigan, Minnesota, Mississippi, Missouri, Montana, Nebraska, New Hampshire, New Jersey, New Mexico, New York, North Carolina, North Dakota, Ohio, Oregon, Pennsylvania, Rhode Island, South Carolina, South Dakota, Tennessee, Utah, Vermont, Virginia, Washington, West Virginia, Wisconsin, range from 75% to 100%. Arizona, Arkansas, Colorado, Connecticut, Indiana, Iowa, Louisiana, Nevada, Oklahoma, Texas, and Wyoming did not have weighted results.

\*During the current school year.

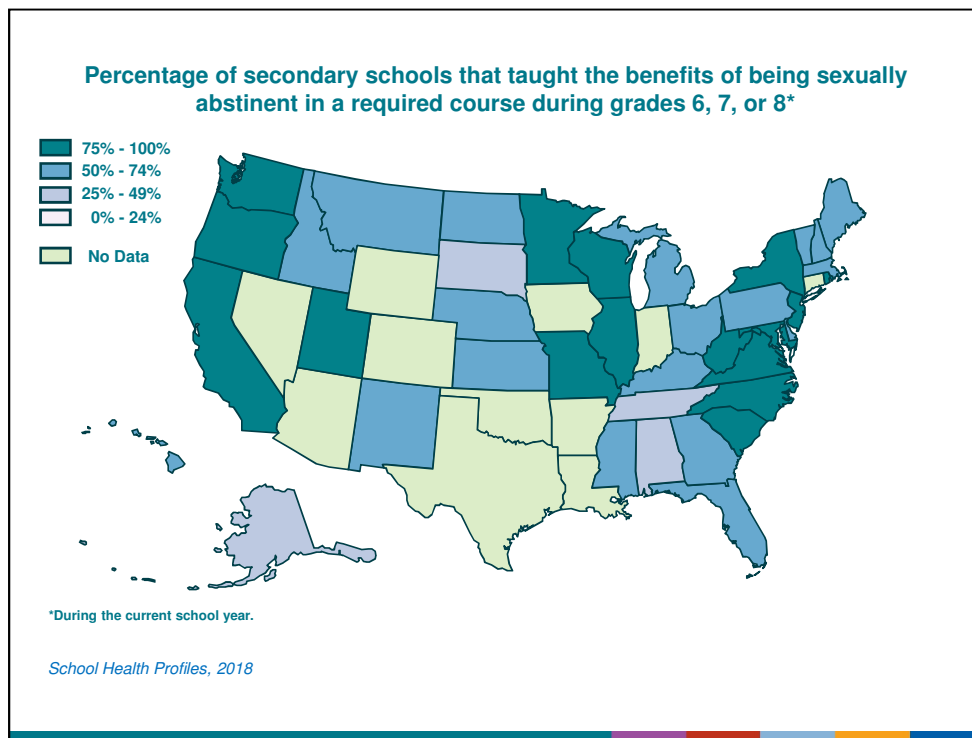

This slide shows the percentage of secondary schools that taught the benefits of being sexually abstinent in a required course during grades 6, 7, or 8\*. The values range from 29% to 93%. Alabama, Alaska, South Dakota, Tennessee, range from 25% to 49%. Delaware, Florida, Georgia, Hawaii, Idaho, Kansas, Kentucky, Maine, Massachusetts, Michigan, Mississippi, Montana, Nebraska, New Hampshire, New Mexico, North Dakota, Ohio, Pennsylvania, Vermont, range from 50% to 74%. California, Illinois, Maryland, Minnesota, Missouri, New Jersey, New York, North Carolina, Oregon, Rhode Island, South Carolina, Utah, Virginia, Washington, West Virginia, Wisconsin, range from 75% to 100%. Arizona, Arkansas, Colorado, Connecticut, Indiana, Iowa, Louisiana, Nevada, Oklahoma, Texas, and Wyoming did not have weighted results.

\*During the current school year.

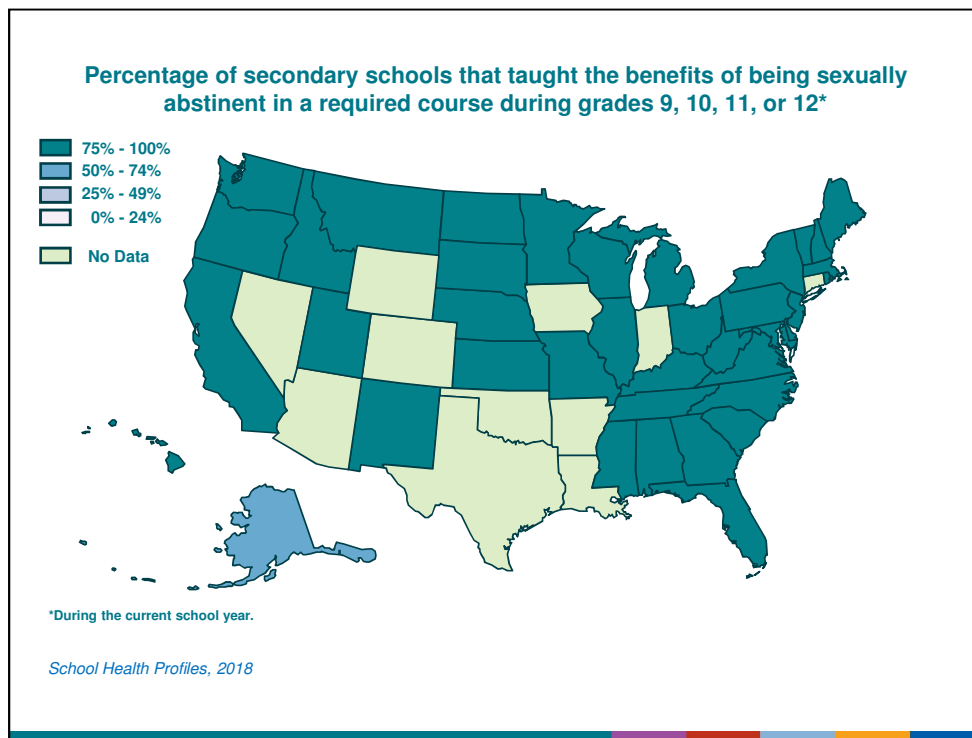

This slide shows the percentage of secondary schools that taught the benefits of being sexually abstinent in a required course during grades 9, 10, 11, or 12\*. The values range from 58% to 100%. Alaska, range from 50% to 74%. Alabama, California, Delaware, Florida, Georgia, Hawaii, Idaho, Illinois, Kansas, Kentucky, Maine, Maryland, Massachusetts, Michigan, Minnesota, Mississippi, Missouri, Montana, Nebraska, New Hampshire, New Jersey, New Mexico, New York, North Carolina, North Dakota, Ohio, Oregon, Pennsylvania, Rhode Island, South Carolina, South Dakota, Tennessee, Utah, Vermont, Virginia, Washington, West Virginia, Wisconsin, range from 75% to 100%. Arizona, Arkansas, Colorado, Connecticut, Indiana, Iowa, Louisiana, Nevada, Oklahoma, Texas, and Wyoming did not have weighted results.

\*During the current school year.

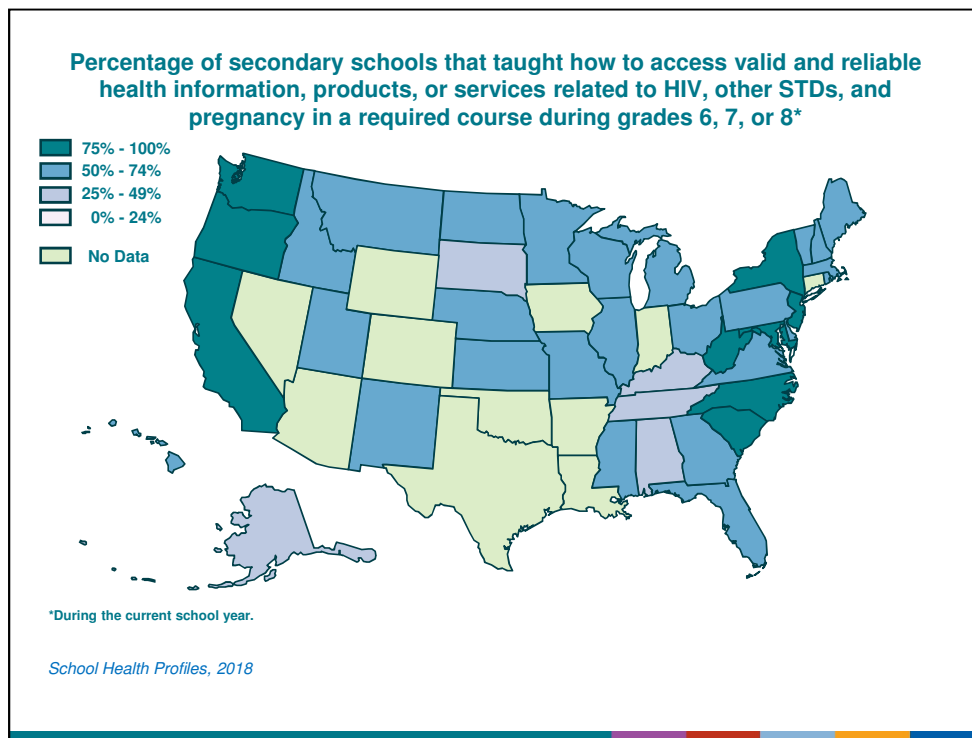

This slide shows the percentage of secondary schools that taught how to access valid and reliable health information, products, or services related to HIV, other STDs, and pregnancy in a required course during grades 6, 7, or 8\*. The values range from 28% to 91%. Alabama, Alaska, Kentucky, South Dakota, Tennessee, range from 25% to 49%. Delaware, Florida, Georgia, Hawaii, Idaho, Illinois, Kansas, Maine, Massachusetts, Michigan, Minnesota, Mississippi, Missouri, Montana, Nebraska, New Hampshire, New Mexico, North Dakota, Ohio, Pennsylvania, Rhode Island, Utah, Vermont, Virginia, Wisconsin, range from 50% to 74%. California, Maryland, New Jersey, New York, North Carolina, Oregon, South Carolina, Washington, West Virginia, range from 75% to 100%. Arizona, Arkansas, Colorado, Connecticut, Indiana, Iowa, Louisiana, Nevada, Oklahoma, Texas, and Wyoming did not have weighted results.

\*During the current school year.

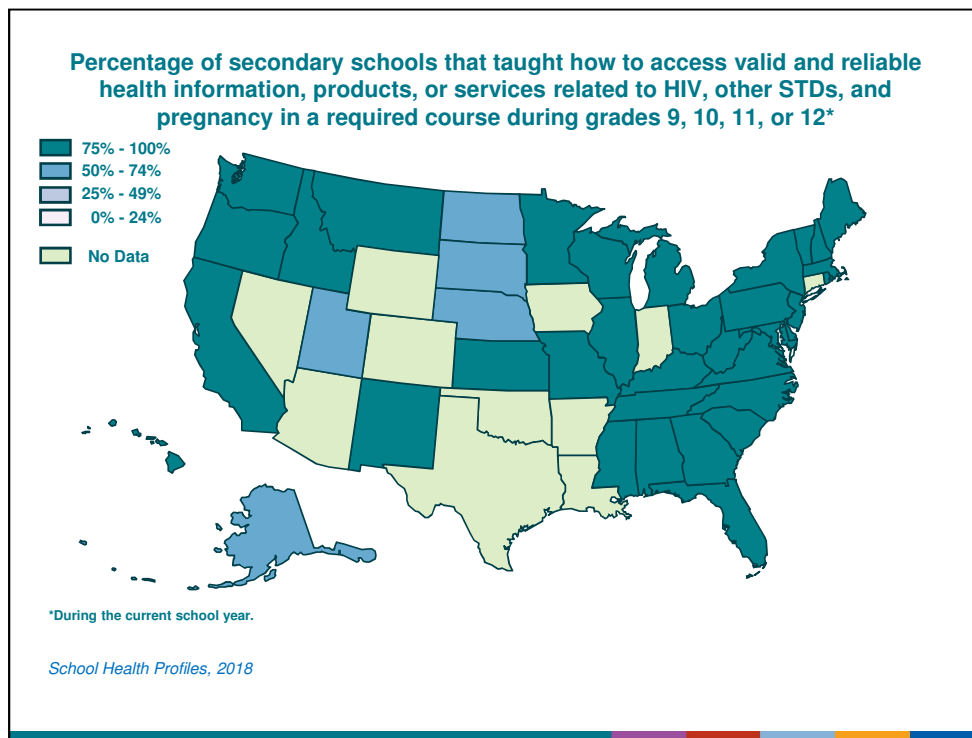

This slide shows the percentage of secondary schools that taught how to access valid and reliable health information, products, or services related to HIV, other STDs, and pregnancy in a required course during grades 9, 10, 11, or 12\*. The values range from 55% to 100%. Alaska, Nebraska, North Dakota, South Dakota, Utah, range from 50% to 74%. Alabama, California, Delaware, Florida, Georgia, Hawaii, Idaho, Illinois, Kansas, Kentucky, Maine, Maryland, Massachusetts, Michigan, Minnesota, Mississippi, Missouri, Montana, New Hampshire, New Jersey, New Mexico, New York, North Carolina, Ohio, Oregon, Pennsylvania, Rhode Island, South Carolina, Tennessee, Vermont, Virginia, Washington, West Virginia, Wisconsin, range from 75% to 100%. Arizona, Arkansas, Colorado, Connecticut, Indiana, Iowa, Louisiana, Nevada, Oklahoma, Texas, and Wyoming did not have weighted results.

\*During the current school year.

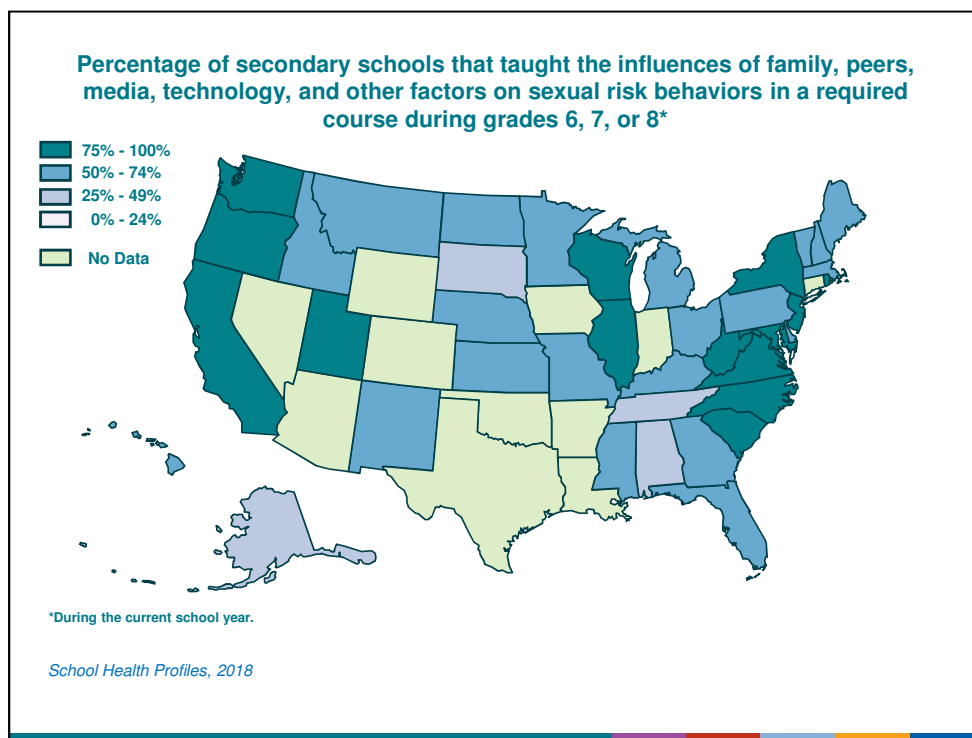

This slide shows the percentage of secondary schools that taught the influences of family, peers, media, technology, and other factors on sexual risk behaviors in a required course during grades 6, 7, or 8\*. The values range from 32% to 94%. Alabama, Alaska, South Dakota, Tennessee, range from 25% to 49%. Delaware, Florida, Georgia, Hawaii, Idaho, Kansas, Kentucky, Maine, Massachusetts, Michigan, Minnesota, Mississippi, Missouri, Montana, Nebraska, New Hampshire, New Mexico, North Dakota, Ohio, Pennsylvania, Vermont, range from 50% to 74%. California, Illinois, Maryland, New Jersey, New York, North Carolina, Oregon, Rhode Island, South Carolina, Utah, Virginia, Washington, West Virginia, Wisconsin, range from 75% to 100%. Arizona, Arkansas, Colorado, Connecticut, Indiana, Iowa, Louisiana, Nevada, Oklahoma, Texas, and Wyoming did not have weighted results.

\*During the current school year.

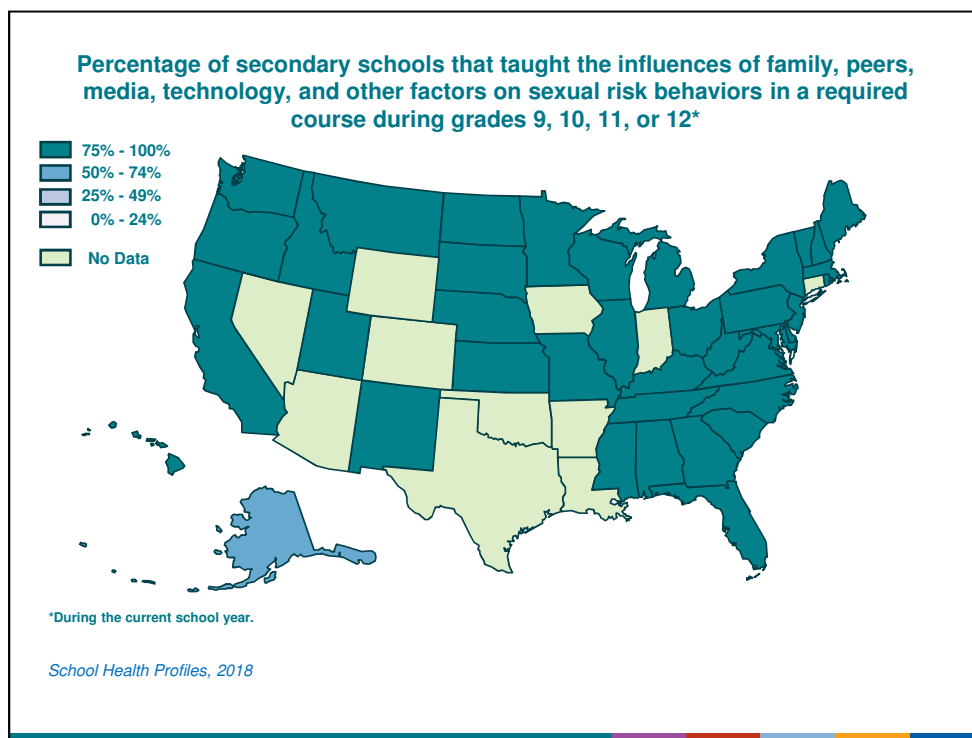

This slide shows the percentage of secondary schools that taught the influences of family, peers, media, technology, and other factors on sexual risk behaviors in a required course during grades 9, 10, 11, or 12\*. The values range from 58% to 100%. Alaska, range from 50% to 74%. Alabama, California, Delaware, Florida, Georgia, Hawaii, Idaho, Illinois, Kansas, Kentucky, Maine, Maryland, Massachusetts, Michigan, Minnesota, Mississippi, Missouri, Montana, Nebraska, New Hampshire, New Jersey, New Mexico, New York, North Carolina, North Dakota, Ohio, Oregon, Pennsylvania, Rhode Island, South Carolina, South Dakota, Tennessee, Utah, Vermont, Virginia, Washington, West Virginia, Wisconsin, range from 75% to 100%. Arizona, Arkansas, Colorado, Connecticut, Indiana, Iowa, Louisiana, Nevada, Oklahoma, Texas, and Wyoming did not have weighted results.

\*During the current school year.

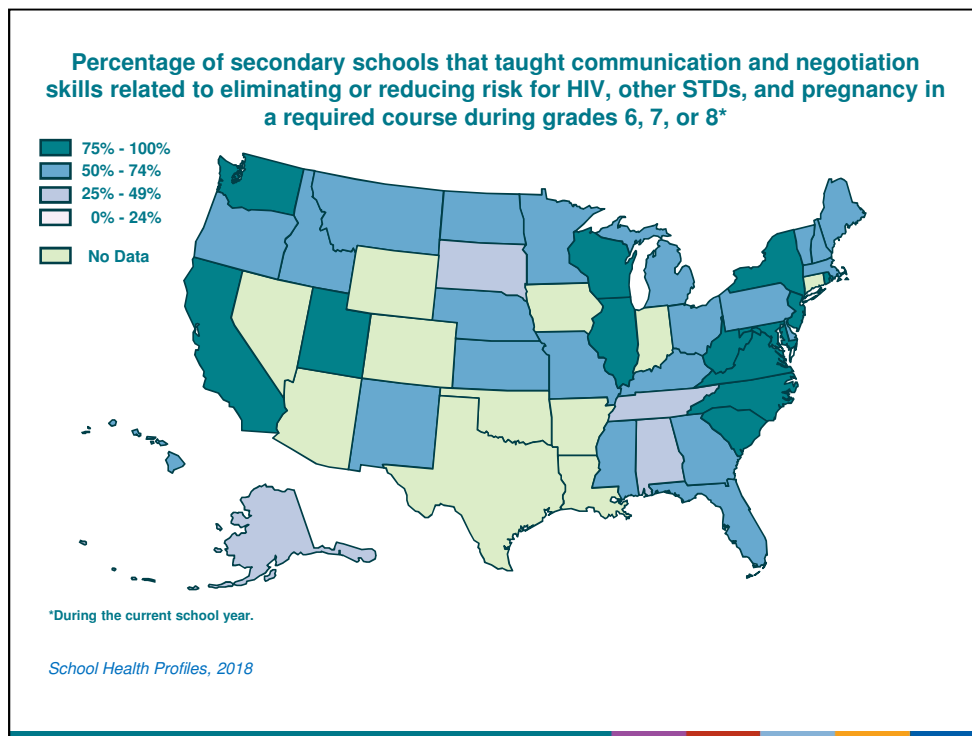

This slide shows the percentage of secondary schools that taught communication and negotiation skills related to eliminating or reducing risk for HIV, other STDs, and pregnancy in a required course during grades 6, 7, or 8\*. The values range from 32% to 91%. Alabama, Alaska, South Dakota, Tennessee, range from 25% to 49%. Delaware, Florida, Georgia, Hawaii, Idaho, Kansas, Kentucky, Maine, Massachusetts, Michigan, Minnesota, Mississippi, Missouri, Montana, Nebraska, New Hampshire, New Mexico, North Dakota, Ohio, Oregon, Pennsylvania, Vermont, range from 50% to 74%. California, Illinois, Maryland, New Jersey, New York, North Carolina, Rhode Island, South Carolina, Utah, Virginia, Washington, West Virginia, Wisconsin, range from 75% to 100%. Arizona, Arkansas, Colorado, Connecticut, Indiana, Iowa, Louisiana, Nevada, Oklahoma, Texas, and Wyoming did not have weighted results.

\*During the current school year.



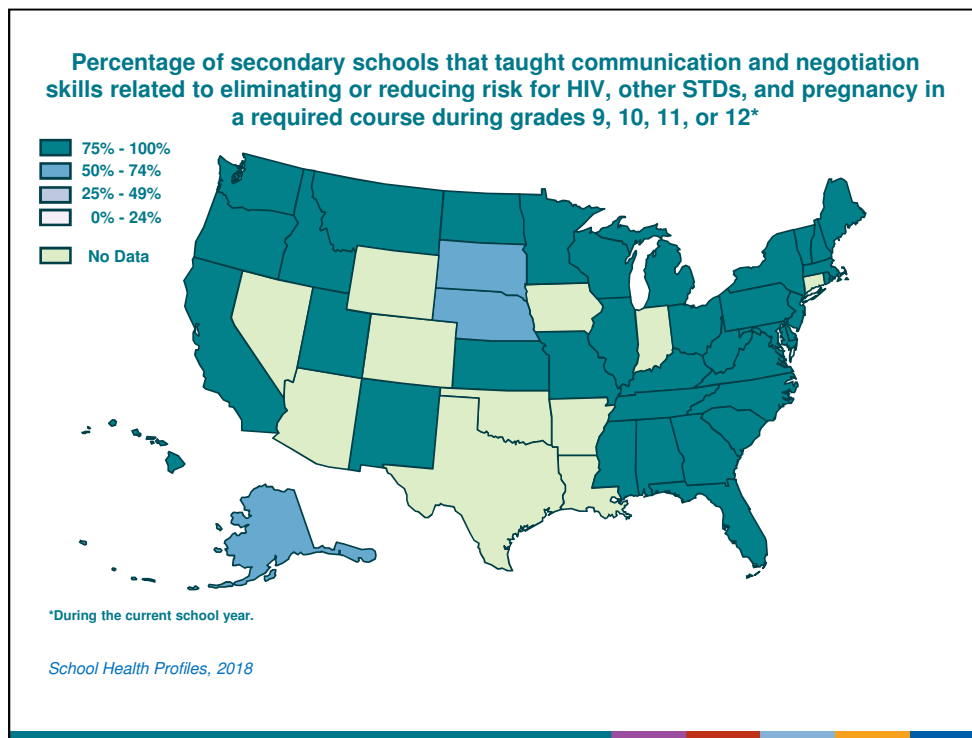

This slide shows the percentage of secondary schools that taught communication and negotiation skills related to eliminating or reducing risk for HIV, other STDs, and pregnancy in a required course during grades 9, 10, 11, or 12\*. The values range from 53% to 100%. Alaska, Nebraska, South Dakota, range from 50% to 74%. Alabama, California, Delaware, Florida, Georgia, Hawaii, Idaho, Illinois, Kansas, Kentucky, Maine, Maryland, Massachusetts, Michigan, Minnesota, Mississippi, Missouri, Montana, New Hampshire, New Jersey, New Mexico, New York, North Carolina, North Dakota, Ohio, Oregon, Pennsylvania, Rhode Island, South Carolina, Tennessee, Utah, Vermont, Virginia, Washington, West Virginia, Wisconsin, range from 75% to 100%. Arizona, Arkansas, Colorado, Connecticut, Indiana, Iowa, Louisiana, Nevada, Oklahoma, Texas, and Wyoming did not have weighted results.

\*During the current school year.

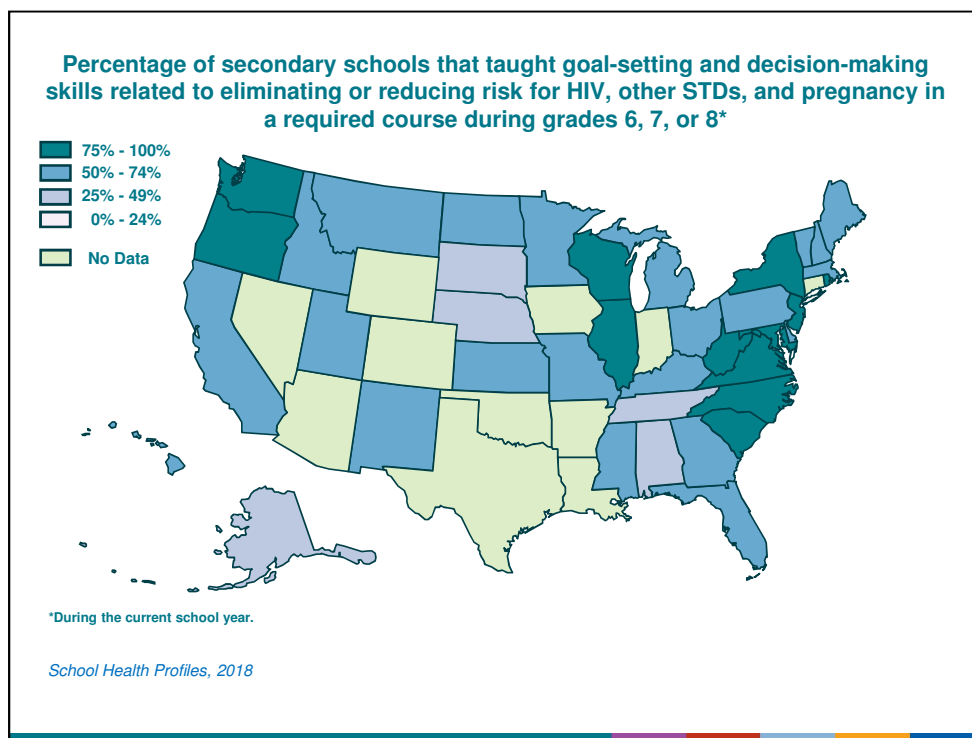

This slide shows the percentage of secondary schools that taught goal-setting and decision-making skills related to eliminating or reducing risk for HIV, other STDs, and pregnancy in a required course during grades 6, 7, or 8\*. The values range from 29% to 93%. Alabama, Alaska, Nebraska, South Dakota, Tennessee, range from 25% to 49%. California, Delaware, Florida, Georgia, Hawaii, Idaho, Kansas, Kentucky, Maine, Massachusetts, Michigan, Minnesota, Mississippi, Missouri, Montana, New Hampshire, New Mexico, North Dakota, Ohio, Pennsylvania, Utah, Vermont, range from 50% to 74%. Illinois, Maryland, New Jersey, New York, North Carolina, Oregon, Rhode Island, South Carolina, Virginia, Washington, West Virginia, Wisconsin, range from 75% to 100%. Arizona, Arkansas, Colorado, Connecticut, Indiana, Iowa, Louisiana, Nevada, Oklahoma, Texas, and Wyoming did not have weighted results.

\*During the current school year.

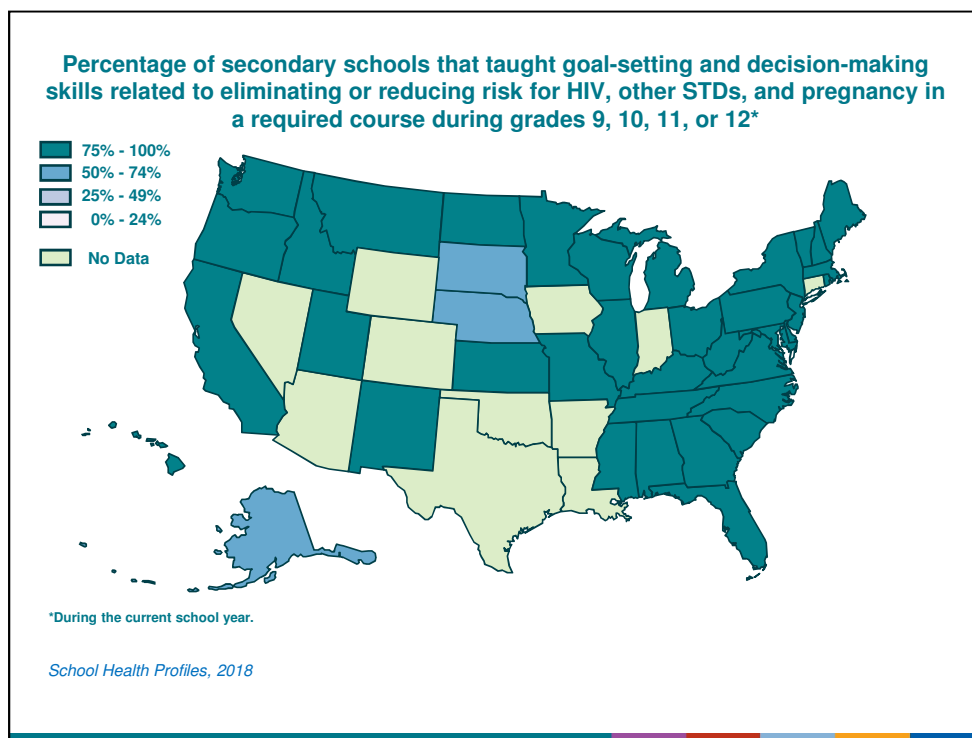

This slide shows the percentage of secondary schools that taught goal-setting and decision-making skills related to eliminating or reducing risk for HIV, other STDs, and pregnancy in a required course during grades 9, 10, 11, or 12\*. The values range from 51% to 100%. Alaska, Nebraska, South Dakota, range from 50% to 74%. Alabama, California, Delaware, Florida, Georgia, Hawaii, Idaho, Illinois, Kansas, Kentucky, Maine, Maryland, Massachusetts, Michigan, Minnesota, Mississippi, Missouri, Montana, New Hampshire, New Jersey, New Mexico, New York, North Carolina, North Dakota, Ohio, Oregon, Pennsylvania, Rhode Island, South Carolina, Tennessee, Utah, Vermont, Virginia, Washington, West Virginia, Wisconsin, range from 75% to 100%. Arizona, Arkansas, Colorado, Connecticut, Indiana, Iowa, Louisiana, Nevada, Oklahoma, Texas, and Wyoming did not have weighted results.

\*During the current school year.

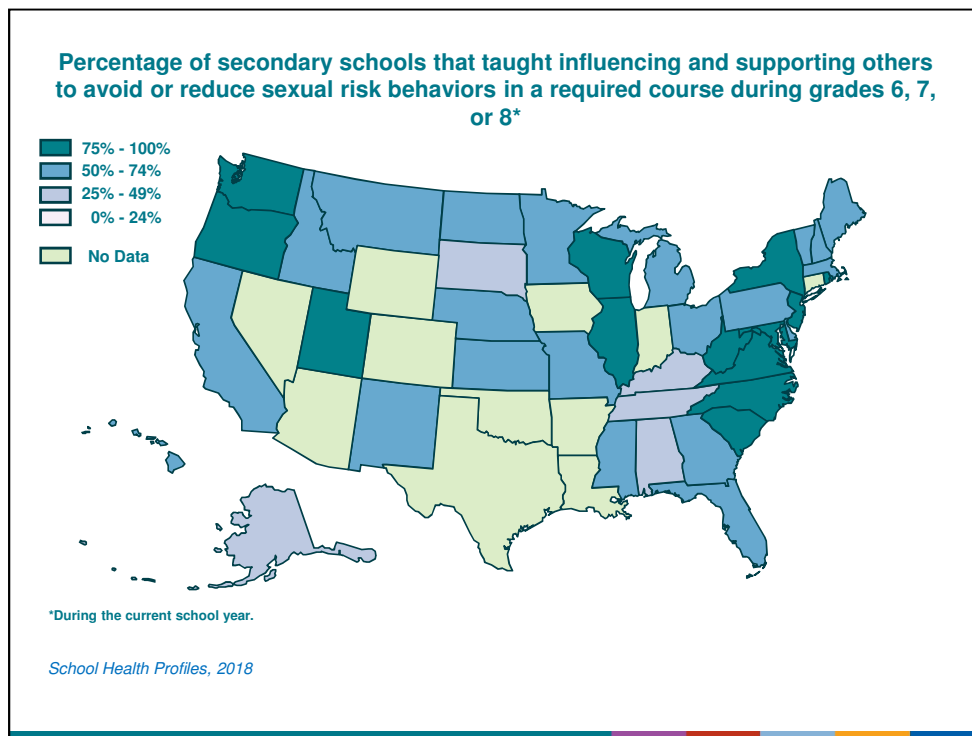

This slide shows the percentage of secondary schools that taught influencing and supporting others to avoid or reduce sexual risk behaviors in a required course during grades 6, 7, or 8\*. The values range from 29% to 89%. Alabama, Alaska, Kentucky, South Dakota, Tennessee, range from 25% to 49%. California, Delaware, Florida, Georgia, Hawaii, Idaho, Kansas, Maine, Massachusetts, Michigan, Minnesota, Mississippi, Missouri, Montana, Nebraska, New Hampshire, New Mexico, North Dakota, Ohio, Pennsylvania, Vermont, range from 50% to 74%. Illinois, Maryland, New Jersey, New York, North Carolina, Oregon, Rhode Island, South Carolina, Utah, Virginia, Washington, West Virginia, Wisconsin, range from 75% to 100%. Arizona, Arkansas, Colorado, Connecticut, Indiana, Iowa, Louisiana, Nevada, Oklahoma, Texas, and Wyoming did not have weighted results.

\*During the current school year.

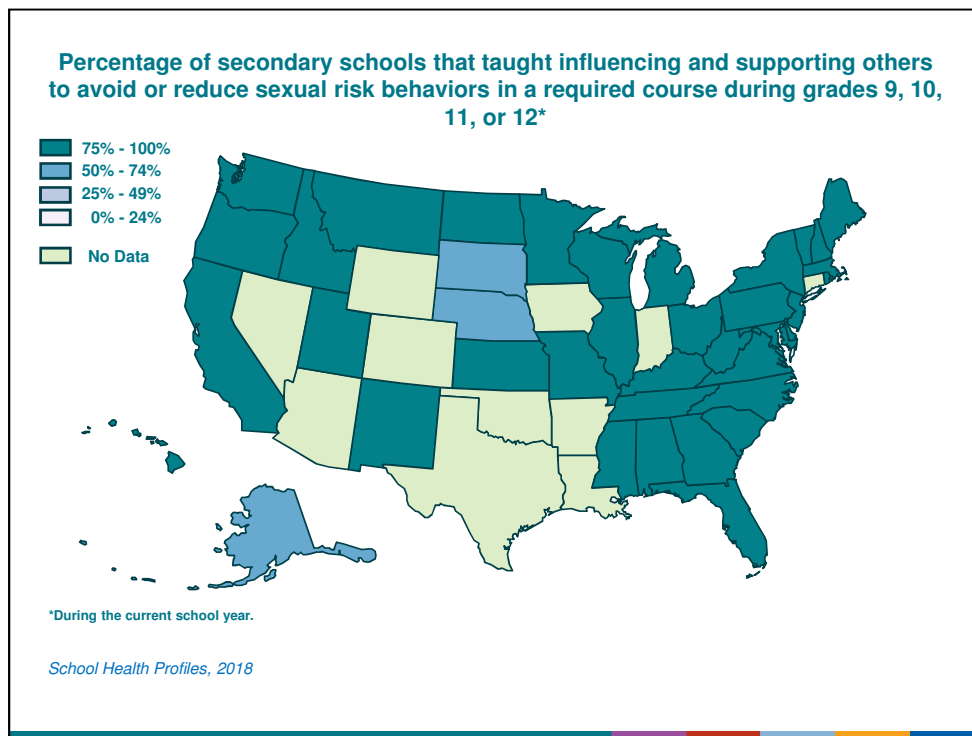

This slide shows the percentage of secondary schools that taught influencing and supporting others to avoid or reduce sexual risk behaviors in a required course during grades 9, 10, 11, or 12\*. The values range from 50% to 99%. Alaska, Nebraska, South Dakota, range from 50% to 74%. Alabama, California, Delaware, Florida, Georgia, Hawaii, Idaho, Illinois, Kansas, Kentucky, Maine, Maryland, Massachusetts, Michigan, Minnesota, Mississippi, Missouri, Montana, New Hampshire, New Jersey, New Mexico, New York, North Carolina, North Dakota, Ohio, Oregon, Pennsylvania, Rhode Island, South Carolina, Tennessee, Utah, Vermont, Virginia, Washington, West Virginia, Wisconsin, range from 75% to 100%. Arizona, Arkansas, Colorado, Connecticut, Indiana, Iowa, Louisiana, Nevada, Oklahoma, Texas, and Wyoming did not have weighted results.

\*During the current school year.

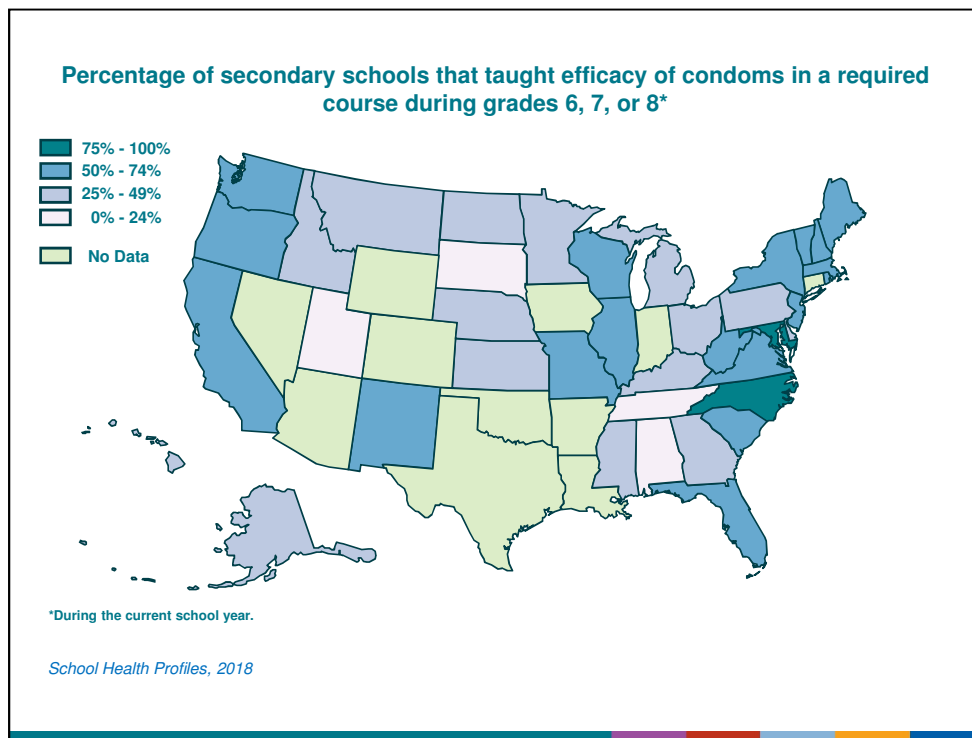

This slide shows the percentage of secondary schools that taught efficacy of condoms in a required course during grades 6, 7, or 8\*. The values range from 17% to 81%. Alabama, South Dakota, Tennessee, Utah, range from 0% to 24%. Alaska, Delaware, Georgia, Hawaii, Idaho, Kansas, Kentucky, Michigan, Minnesota, Mississippi, Montana, Nebraska, North Dakota, Ohio, Pennsylvania, range from 25% to 49%. California, Florida, Illinois, Maine, Massachusetts, Missouri, New Hampshire, New Jersey, New Mexico, New York, Oregon, Rhode Island, South Carolina, Vermont, Virginia, Washington, West Virginia, Wisconsin, range from 50% to 74%. Maryland, North Carolina, range from 75% to 100%. Arizona, Arkansas, Colorado, Connecticut, Indiana, Iowa, Louisiana, Nevada, Oklahoma, Texas, and Wyoming did not have weighted results.

\*During the current school year.

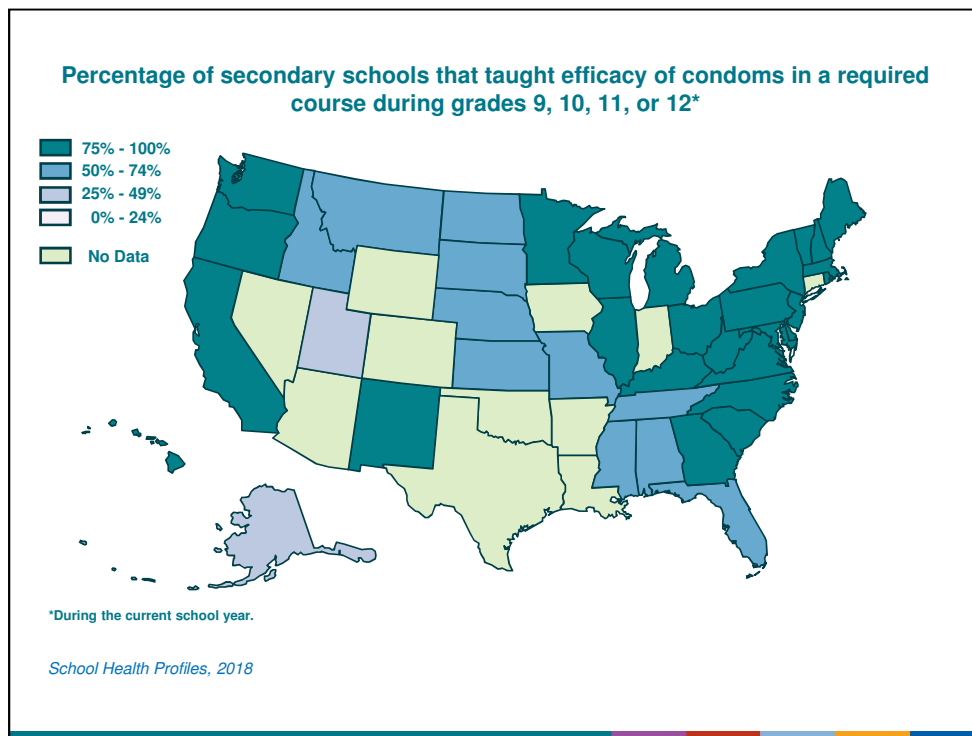

This slide shows the percentage of secondary schools that taught efficacy of condoms in a required course during grades 9, 10, 11, or 12\*. The values range from 43% to 99%. Alaska, Utah, range from 25% to 49%. Alabama, Florida, Idaho, Kansas, Mississippi, Missouri, Montana, Nebraska, North Dakota, South Dakota, Tennessee, range from 50% to 74%. California, Delaware, Georgia, Hawaii, Illinois, Kentucky, Maine, Maryland, Massachusetts, Michigan, Minnesota, New Hampshire, New Jersey, New Mexico, New York, North Carolina, Ohio, Oregon, Pennsylvania, Rhode Island, South Carolina, Vermont, Virginia, Washington, West Virginia, Wisconsin, range from 75% to 100%. Arizona, Arkansas, Colorado, Connecticut, Indiana, Iowa, Louisiana, Nevada, Oklahoma, Texas, and Wyoming did not have weighted results.

\*During the current school year.

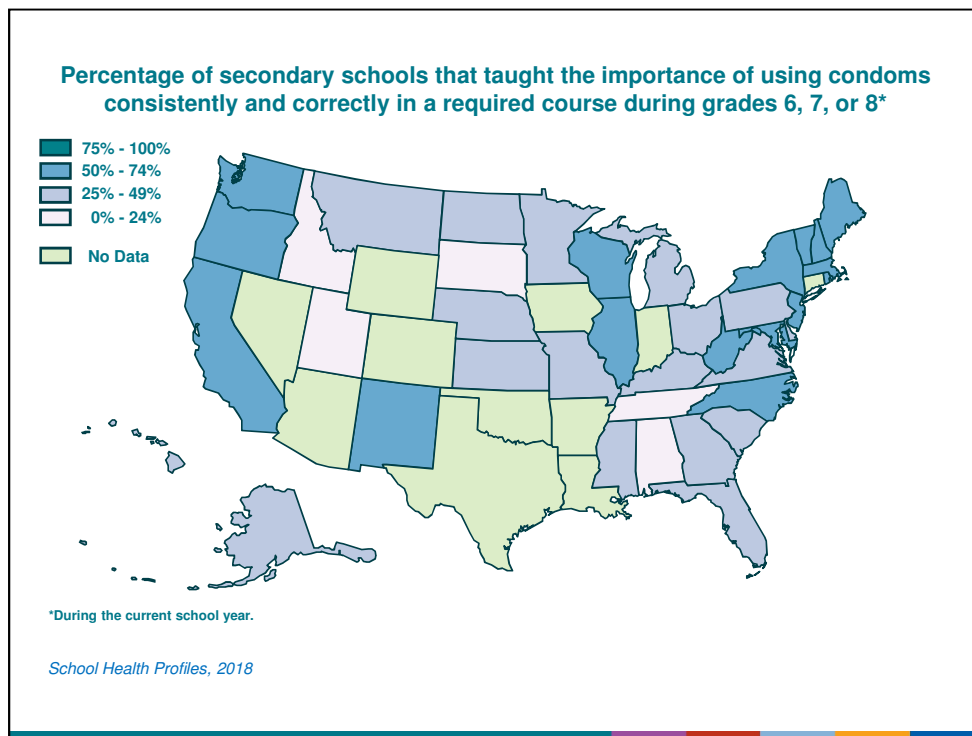

This slide shows the percentage of secondary schools that taught the importance of using condoms consistently and correctly in a required course during grades 6, 7, or 8\*. The values range from 11% to 73%. Alabama, Idaho, South Dakota, Tennessee, Utah, range from 0% to 24%. Alaska, Delaware, Florida, Georgia, Hawaii, Kansas, Kentucky, Michigan, Minnesota, Mississippi, Missouri, Montana, Nebraska, North Dakota, Ohio, Pennsylvania, South Carolina, Virginia, range from 25% to 49%. California, Illinois, Maine, Maryland, Massachusetts, New Hampshire, New Jersey, New Mexico, New York, North Carolina, Oregon, Rhode Island, Vermont, Washington, West Virginia, Wisconsin, range from 50% to 74%. Arizona, Arkansas, Colorado, Connecticut, Indiana, Iowa, Louisiana, Nevada, Oklahoma, Texas, and Wyoming did not have weighted results.

\*During the current school year.



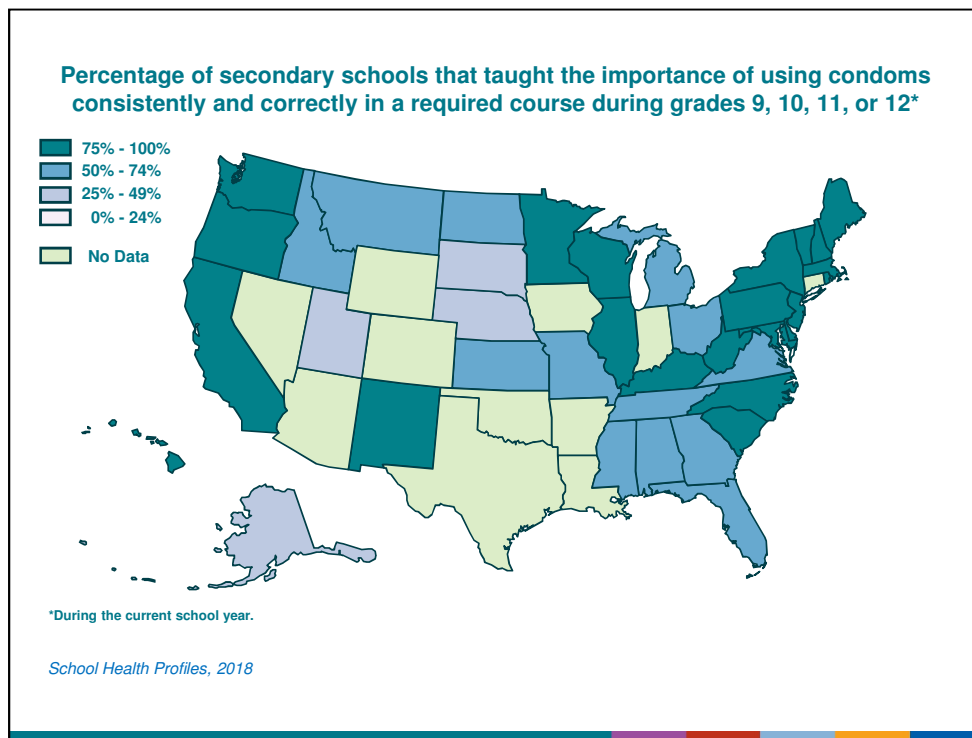

This slide shows the percentage of secondary schools that taught the importance of using condoms consistently and correctly in a required course during grades 9, 10, 11, or 12\*. The values range from 26% to 98%. Alaska, Nebraska, South Dakota, Utah, range from 25% to 49%. Alabama, Florida, Georgia, Idaho, Kansas, Michigan, Mississippi, Missouri, Montana, North Dakota, Ohio, Tennessee, Virginia, range from 50% to 74%. California, Delaware, Hawaii, Illinois, Kentucky, Maine, Maryland, Massachusetts, Minnesota, New Hampshire, New Jersey, New Mexico, New York, North Carolina, Oregon, Pennsylvania, Rhode Island, South Carolina, Vermont, Washington, West Virginia, Wisconsin, range from 75% to 100%. Arizona, Arkansas, Colorado, Connecticut, Indiana, Iowa, Louisiana, Nevada, Oklahoma, Texas, and Wyoming did not have weighted results.

\*During the current school year.

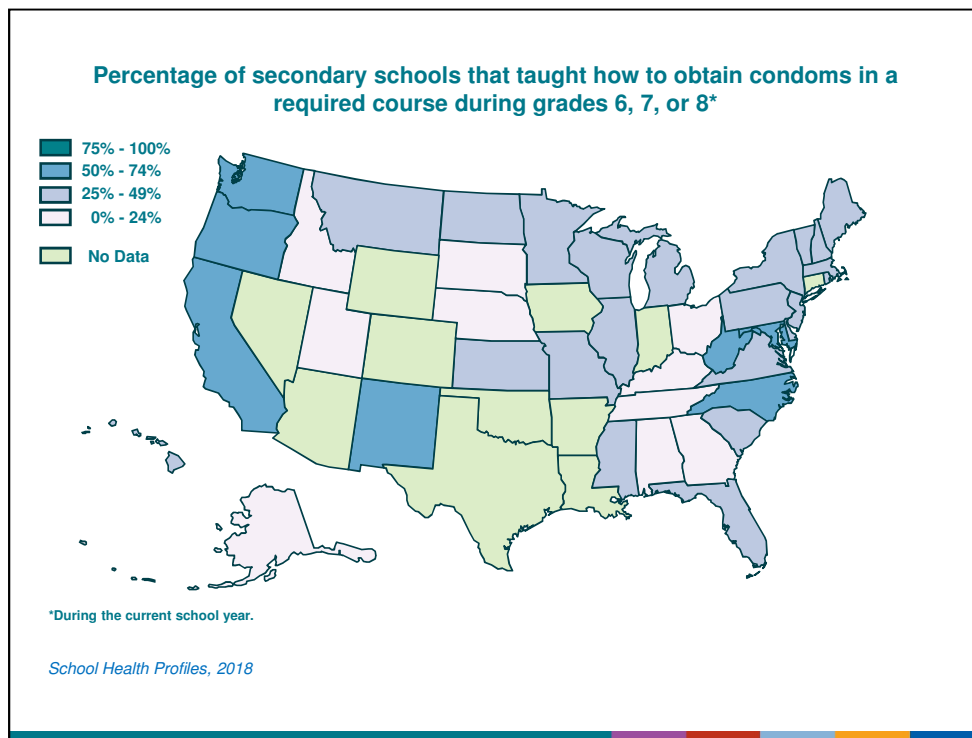

This slide shows the percentage of secondary schools that taught how to obtain condoms in a required course during grades 6, 7, or 8\*. The values range from 3% to 58%. Alabama, Alaska, Georgia, Idaho, Kentucky, Nebraska, Ohio, South Dakota, Tennessee, Utah, range from 0% to 24%. Delaware, Florida, Hawaii, Illinois, Kansas, Maine, Massachusetts, Michigan, Minnesota, Mississippi, Missouri, Montana, New Hampshire, New Jersey, New York, North Dakota, Pennsylvania, Rhode Island, South Carolina, Vermont, Virginia, Wisconsin, range from 25% to 49%. California, Maryland, New Mexico, North Carolina, Oregon, Washington, West Virginia, range from 50% to 74%. Arizona, Arkansas, Colorado, Connecticut, Indiana, Iowa, Louisiana, Nevada, Oklahoma, Texas, and Wyoming did not have weighted results.

\*During the current school year.

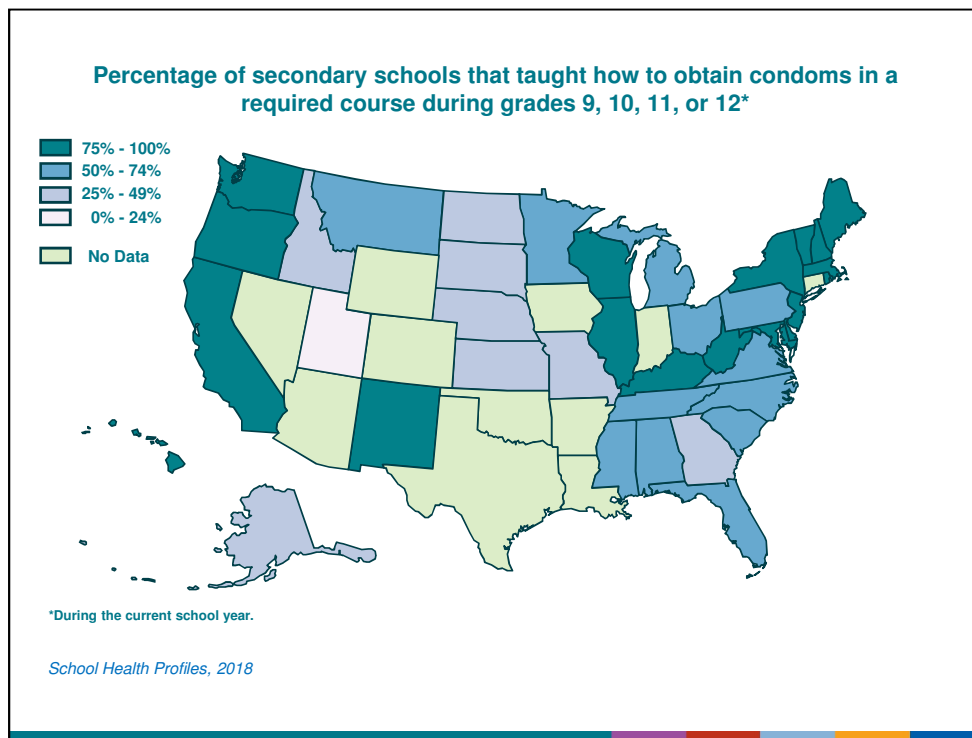

This slide shows the percentage of secondary schools that taught how to obtain condoms in a required course during grades 9, 10, 11, or 12\*. The values range from 13% to 95%. Utah, range from 0% to 24%. Alaska, Georgia, Idaho, Kansas, Missouri, Nebraska, North Dakota, South Dakota, range from 25% to 49%. Alabama, Florida, Michigan, Minnesota, Mississippi, Montana, North Carolina, Ohio, Pennsylvania, South Carolina, Tennessee, Virginia, range from 50% to 74%. California, Delaware, Hawaii, Illinois, Kentucky, Maine, Maryland, Massachusetts, New Hampshire, New Jersey, New Mexico, New York, Oregon, Rhode Island, Vermont, Washington, West Virginia, Wisconsin, range from 75% to 100%. Arizona, Arkansas, Colorado, Connecticut, Indiana, Iowa, Louisiana, Nevada, Oklahoma, Texas, and Wyoming did not have weighted results.

\*During the current school year.

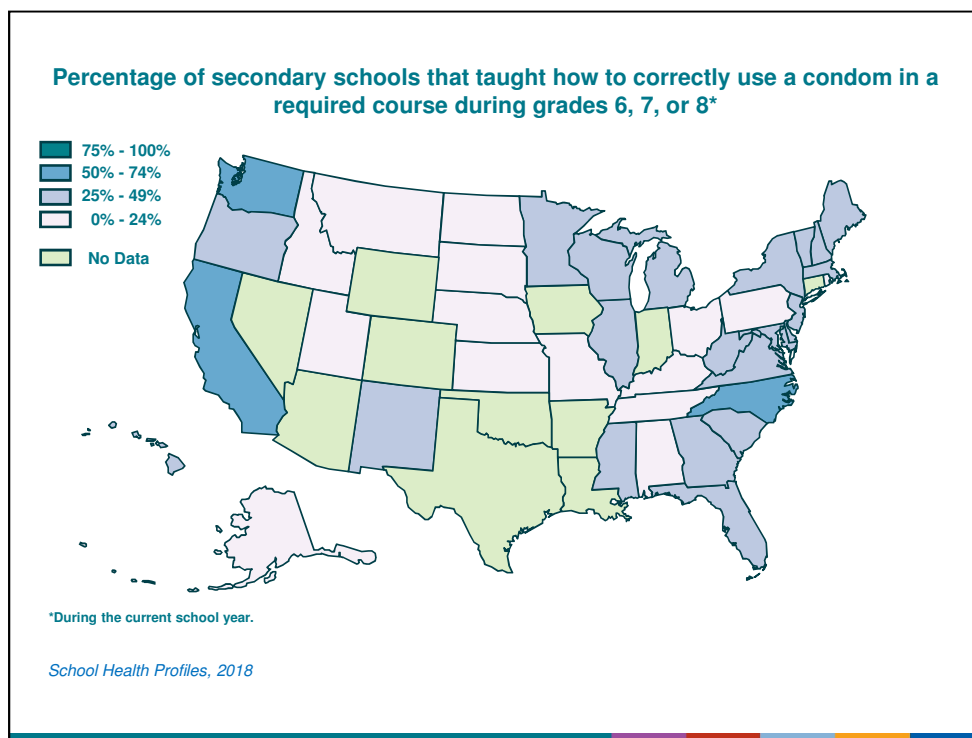

This slide shows the percentage of secondary schools that taught how to correctly use a condom in a required course during grades 6, 7, or 8\*. The values range from 0% to 56%. Alabama, Alaska, Idaho, Kansas, Kentucky, Missouri, Montana, Nebraska, North Dakota, Ohio, Pennsylvania, Rhode Island, South Dakota, Tennessee, Utah, range from 0% to 24%. Delaware, Florida, Georgia, Hawaii, Illinois, Maine, Maryland, Massachusetts, Michigan, Minnesota, Mississippi, New Hampshire, New Jersey, New Mexico, New York, Oregon, South Carolina, Vermont, Virginia, West Virginia, Wisconsin, range from 25% to 49%. California, North Carolina, Washington, range from 50% to 74%. Arizona, Arkansas, Colorado, Connecticut, Indiana, Iowa, Louisiana, Nevada, Oklahoma, Texas, and Wyoming did not have weighted results.

\*During the current school year.

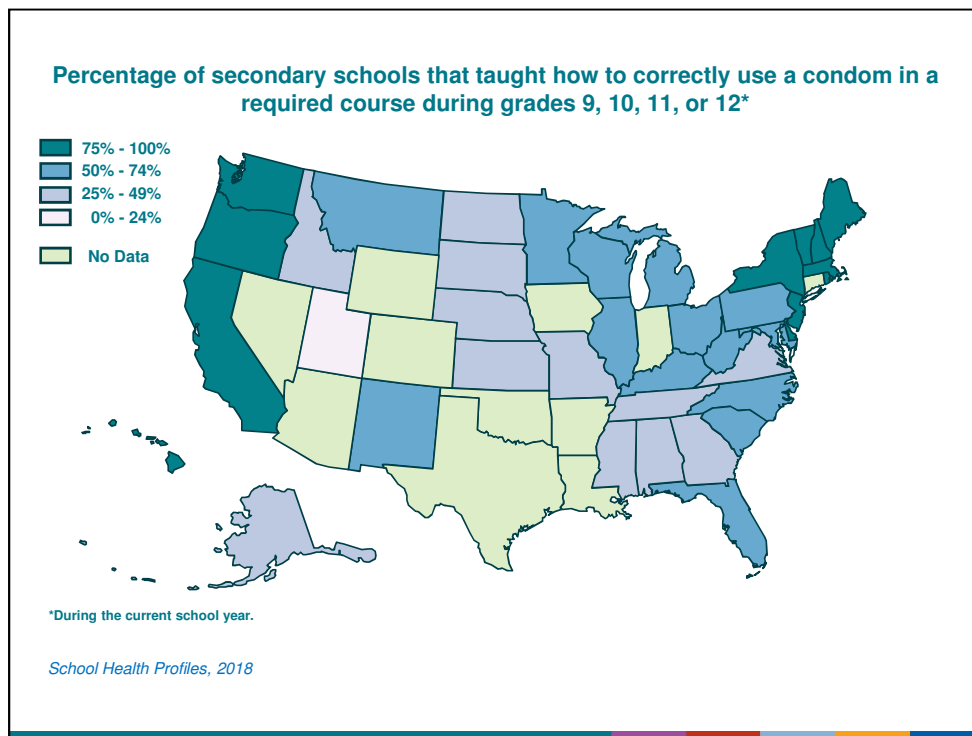

This slide shows the percentage of secondary schools that taught how to correctly use a condom in a required course during grades 9, 10, 11, or 12\*. The values range from 9% to 93%. Utah, range from 0% to 24%. Alabama, Alaska, Georgia, Idaho, Kansas, Mississippi, Missouri, Nebraska, North Dakota, South Dakota, Tennessee, Virginia, range from 25% to 49%. Florida, Illinois, Kentucky, Maryland, Michigan, Minnesota, Montana, New Mexico, North Carolina, Ohio, Pennsylvania, South Carolina, West Virginia, Wisconsin, range from 50% to 74%. California, Delaware, Hawaii, Maine, Massachusetts, New Hampshire, New Jersey, New York, Oregon, Rhode Island, Vermont, Washington, range from 75% to 100%. Arizona, Arkansas, Colorado, Connecticut, Indiana, Iowa, Louisiana, Nevada, Oklahoma, Texas, and Wyoming did not have weighted results.

\*During the current school year.

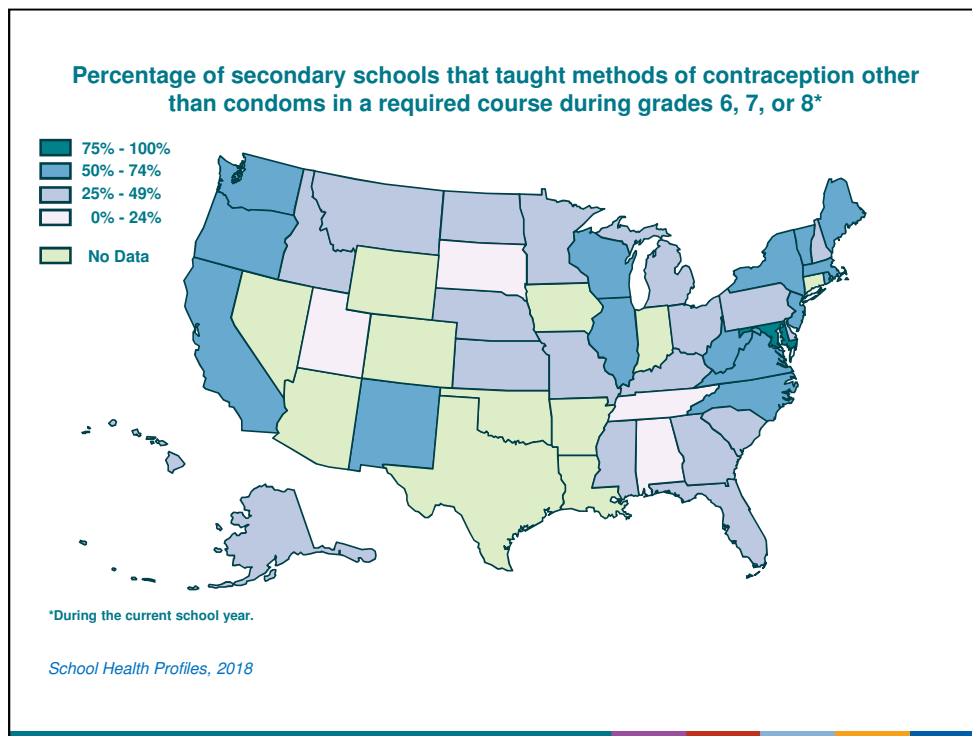

This slide shows the percentage of secondary schools that taught methods of contraception other than condoms in a required course during grades 6, 7, or 8\*. The values range from 15% to 79%. Alabama, South Dakota, Tennessee, Utah, range from 0% to 24%. Alaska, Delaware, Florida, Georgia, Hawaii, Idaho, Kansas, Kentucky, Michigan, Minnesota, Mississippi, Missouri, Montana, Nebraska, New Hampshire, North Dakota, Ohio, Pennsylvania, South Carolina, range from 25% to 49%. California, Illinois, Maine, Massachusetts, New Jersey, New Mexico, New York, North Carolina, Oregon, Rhode Island, Vermont, Virginia, Washington, West Virginia, Wisconsin, range from 50% to 74%. Maryland, range from 75% to 100%. Arizona, Arkansas, Colorado, Connecticut, Indiana, Iowa, Louisiana, Nevada, Oklahoma, Texas, and Wyoming did not have weighted results.

\*During the current school year.

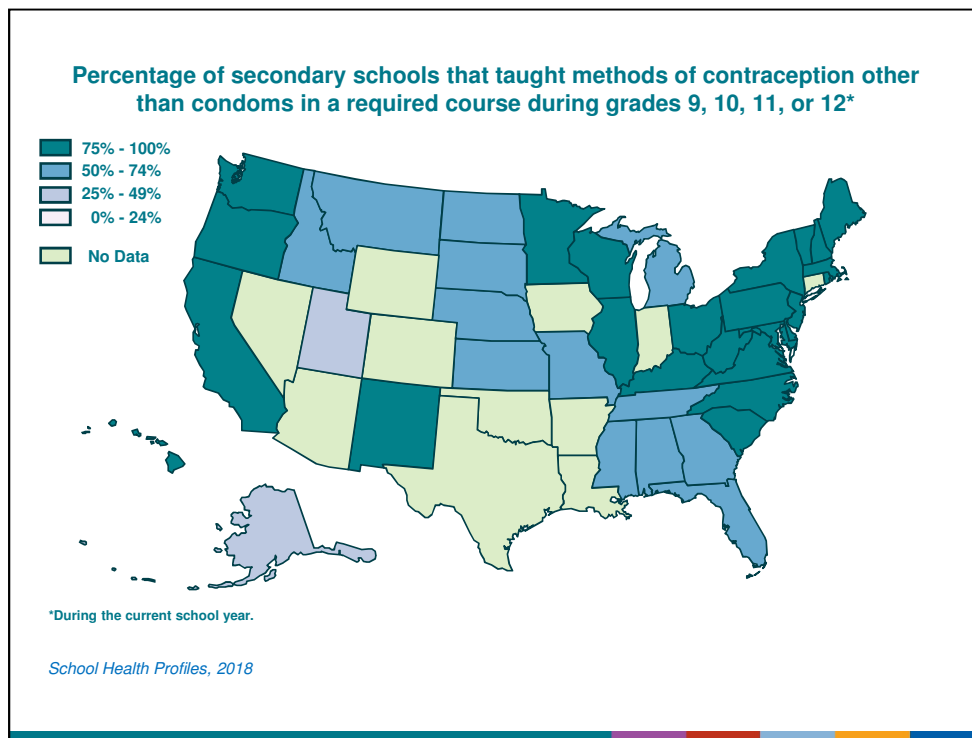

This slide shows the percentage of secondary schools that taught methods of contraception other than condoms in a required course during grades 9, 10, 11, or 12\*. The values range from 42% to 99%. Alaska, Utah, range from 25% to 49%. Alabama, Florida, Georgia, Idaho, Kansas, Michigan, Mississippi, Missouri, Montana, Nebraska, North Dakota, South Dakota, Tennessee, range from 50% to 74%. California, Delaware, Hawaii, Illinois, Kentucky, Maine, Maryland, Massachusetts, Minnesota, New Hampshire, New Jersey, New Mexico, New York, North Carolina, Ohio, Oregon, Pennsylvania, Rhode Island, South Carolina, Vermont, Virginia, Washington, West Virginia, Wisconsin, range from 75% to 100%. Arizona, Arkansas, Colorado, Connecticut, Indiana, Iowa, Louisiana, Nevada, Oklahoma, Texas, and Wyoming did not have weighted results.

\*During the current school year.

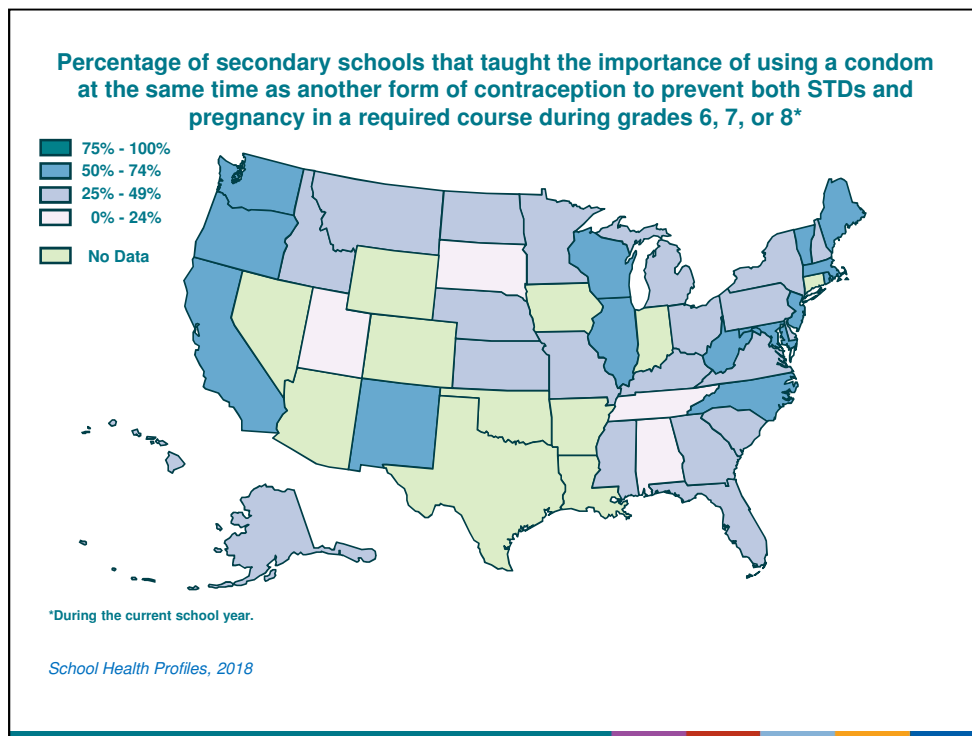

This slide shows the percentage of secondary schools that taught the importance of using a condom at the same time as another form of contraception to prevent both STDs and pregnancy in a required course during grades 6, 7, or 8\*. The values range from 6% to 73%. Alabama, South Dakota, Tennessee, Utah, range from 0% to 24%. Alaska, Delaware, Florida, Georgia, Hawaii, Idaho, Kansas, Kentucky, Michigan, Minnesota, Mississippi, Missouri, Montana, Nebraska, New Hampshire, New York, North Dakota, Ohio, Pennsylvania, South Carolina, Virginia, range from 25% to 49%. California, Illinois, Maine, Maryland, Massachusetts, New Jersey, New Mexico, North Carolina, Oregon, Rhode Island, Vermont, Washington, West Virginia, Wisconsin, range from 50% to 74%. Arizona, Arkansas, Colorado, Connecticut, Indiana, Iowa, Louisiana, Nevada, Oklahoma, Texas, and Wyoming did not have weighted results.

\*During the current school year.



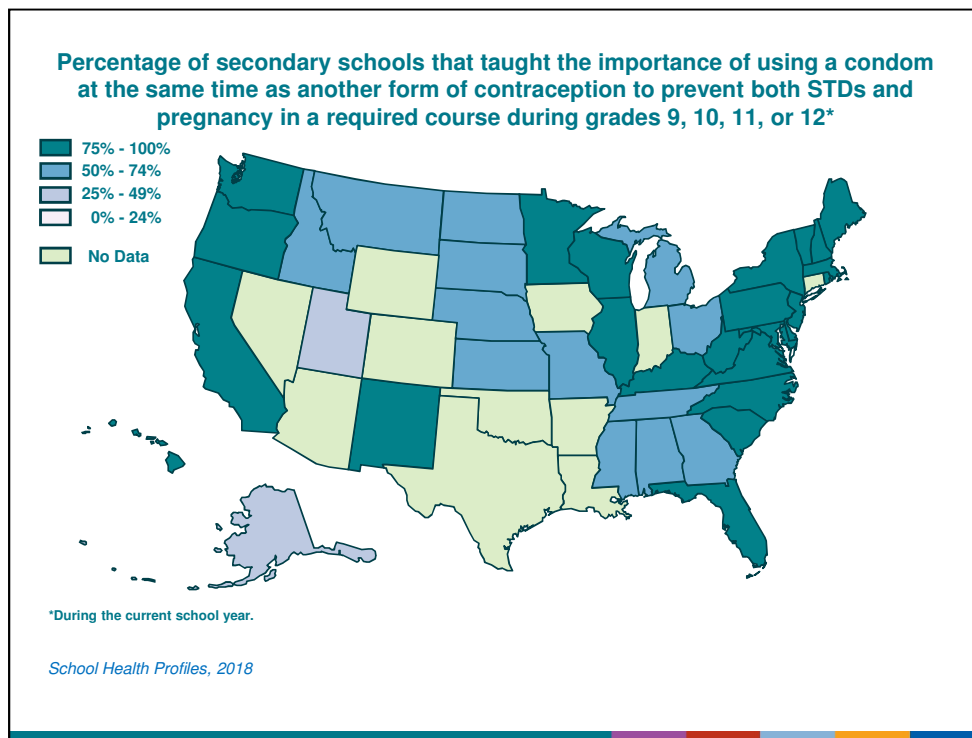

This slide shows the percentage of secondary schools that taught the importance of using a condom at the same time as another form of contraception to prevent both STDs and pregnancy in a required course during grades 9, 10, 11, or 12\*. The values range from 32% to 100%. Alaska, Utah, range from 25% to 49%. Alabama, Georgia, Idaho, Kansas, Michigan, Mississippi, Missouri, Montana, Nebraska, North Dakota, Ohio, South Dakota, Tennessee, range from 50% to 74%. California, Delaware, Florida, Hawaii, Illinois, Kentucky, Maine, Maryland, Massachusetts, Minnesota, New Hampshire, New Jersey, New Mexico, New York, North Carolina, Oregon, Pennsylvania, Rhode Island, South Carolina, Vermont, Virginia, Washington, West Virginia, Wisconsin, range from 75% to 100%. Arizona, Arkansas, Colorado, Connecticut, Indiana, Iowa, Louisiana, Nevada, Oklahoma, Texas, and Wyoming did not have weighted results.

\*During the current school year.

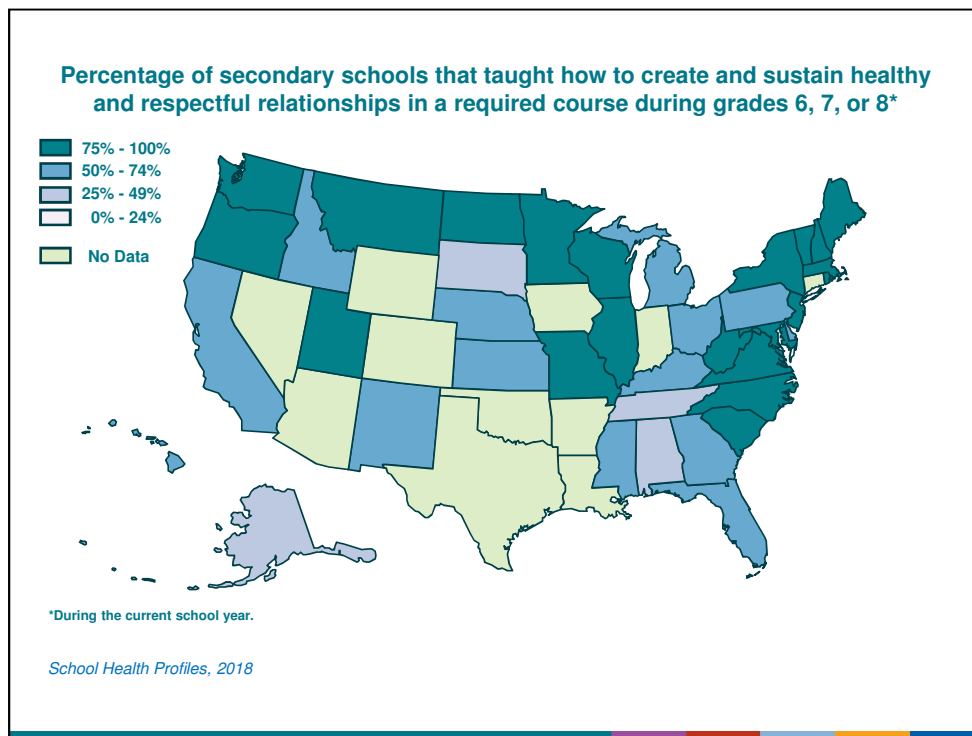

This slide shows the percentage of secondary schools that taught how to create and sustain healthy and respectful relationships in a required course during grades 6, 7, or 8\*. The values range from 37% to 94%. Alabama, Alaska, South Dakota, Tennessee, range from 25% to 49%. California, Delaware, Florida, Georgia, Hawaii, Idaho, Kansas, Kentucky, Michigan, Mississippi, Nebraska, New Mexico, Ohio, Pennsylvania, range from 50% to 74%. Illinois, Maine, Maryland, Massachusetts, Minnesota, Missouri, Montana, New Hampshire, New Jersey, New York, North Carolina, North Dakota, Oregon, Rhode Island, South Carolina, Utah, Vermont, Virginia, Washington, West Virginia, Wisconsin, range from 75% to 100%. Arizona, Arkansas, Colorado, Connecticut, Indiana, Iowa, Louisiana, Nevada, Oklahoma, Texas, and Wyoming did not have weighted results.

\*During the current school year.

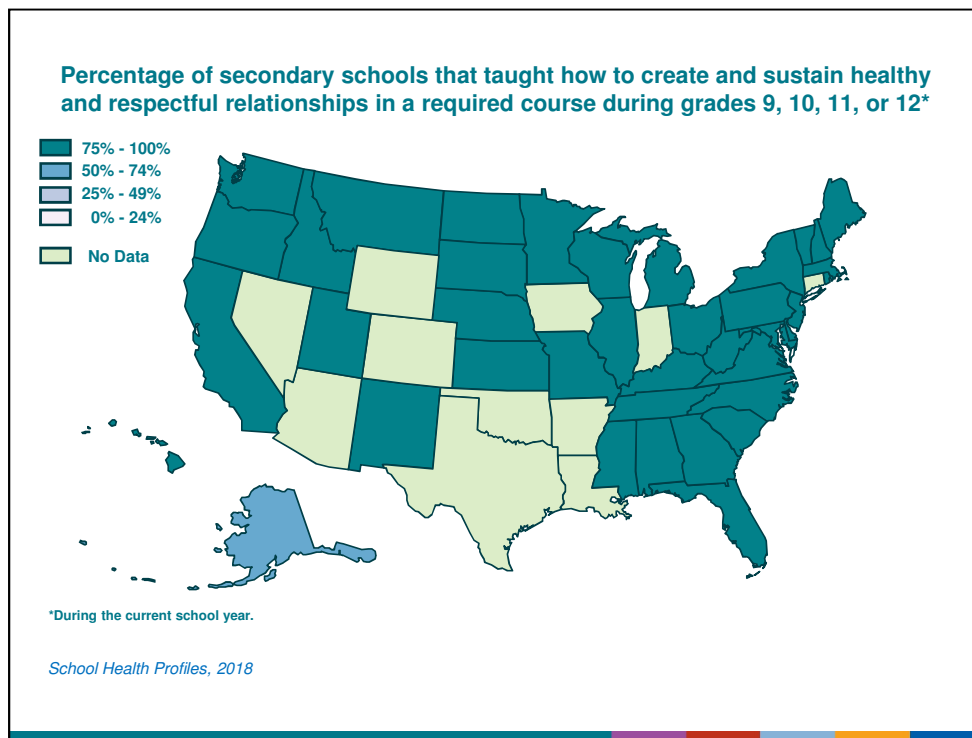

This slide shows the percentage of secondary schools that taught how to create and sustain healthy and respectful relationships in a required course during grades 9, 10, 11, or 12\*. The values range from 68% to 100%. Alaska, range from 50% to 74%. Alabama, California, Delaware, Florida, Georgia, Hawaii, Idaho, Illinois, Kansas, Kentucky, Maine, Maryland, Massachusetts, Michigan, Minnesota, Mississippi, Missouri, Montana, Nebraska, New Hampshire, New Jersey, New Mexico, New York, North Carolina, North Dakota, Ohio, Oregon, Pennsylvania, Rhode Island, South Carolina, South Dakota, Tennessee, Utah, Vermont, Virginia, Washington, West Virginia, Wisconsin, range from 75% to 100%. Arizona, Arkansas, Colorado, Connecticut, Indiana, Iowa, Louisiana, Nevada, Oklahoma, Texas, and Wyoming did not have weighted results.

\*During the current school year.

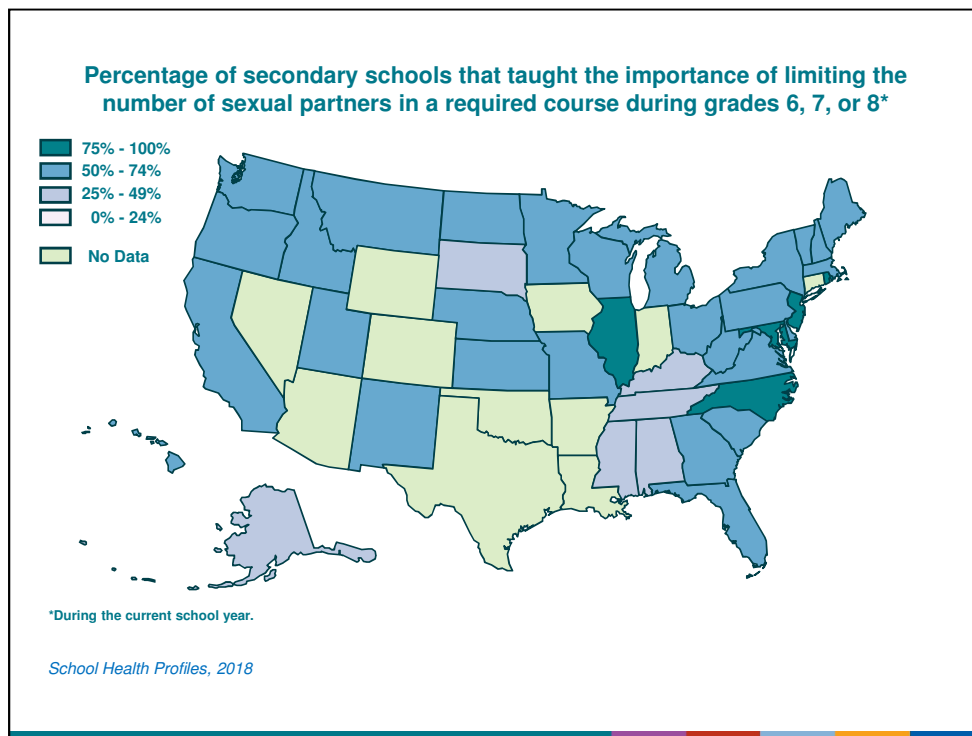

This slide shows the percentage of secondary schools that taught the importance of limiting the number of sexual partners in a required course during grades 6, 7, or 8\*. The values range from 26% to 83%. Alabama, Alaska, Kentucky, Mississippi, South Dakota, Tennessee, range from 25% to 49%. California, Delaware, Florida, Georgia, Hawaii, Idaho, Kansas, Maine, Massachusetts, Michigan, Minnesota, Missouri, Montana, Nebraska, New Hampshire, New Mexico, New York, North Dakota, Ohio, Oregon, Pennsylvania, South Carolina, Utah, Vermont, Virginia, Washington, West Virginia, Wisconsin, range from 50% to 74%. Illinois, Maryland, New Jersey, North Carolina, Rhode Island, range from 75% to 100%. Arizona, Arkansas, Colorado, Connecticut, Indiana, Iowa, Louisiana, Nevada, Oklahoma, Texas, and Wyoming did not have weighted results.

\*During the current school year.

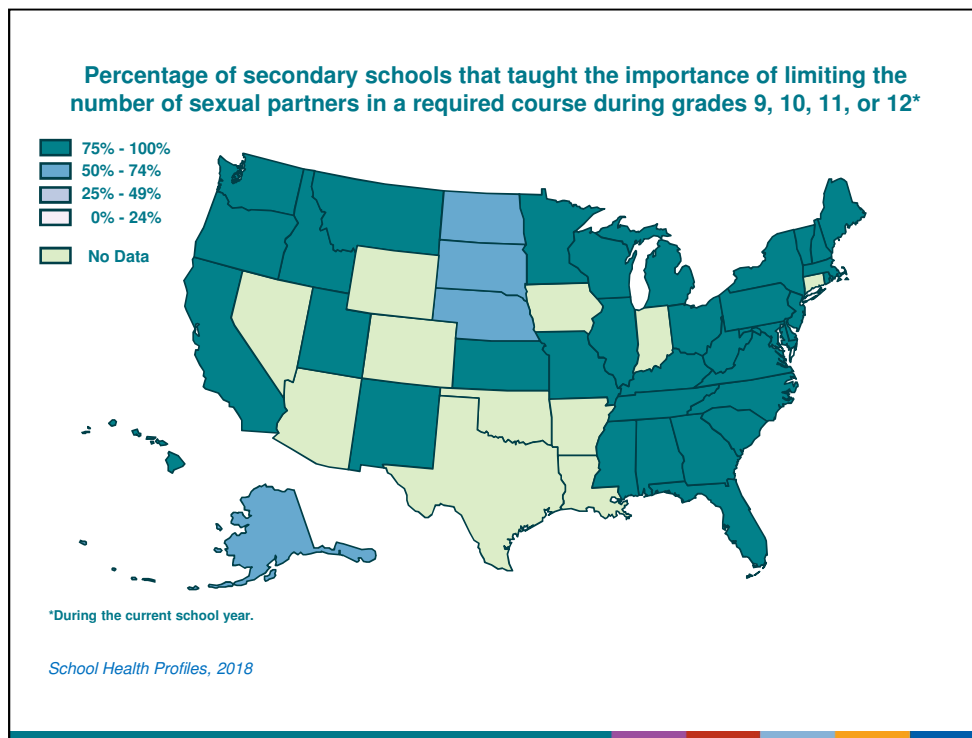

This slide shows the percentage of secondary schools that taught the importance of limiting the number of sexual partners in a required course during grades 9, 10, 11, or 12\*. The values range from 51% to 100%. Alaska, Nebraska, North Dakota, South Dakota, range from 50% to 74%. Alabama, California, Delaware, Florida, Georgia, Hawaii, Idaho, Illinois, Kansas, Kentucky, Maine, Maryland, Massachusetts, Michigan, Minnesota, Mississippi, Missouri, Montana, New Hampshire, New Jersey, New Mexico, New York, North Carolina, Ohio, Oregon, Pennsylvania, Rhode Island, South Carolina, Tennessee, Utah, Vermont, Virginia, Washington, West Virginia, Wisconsin, range from 75% to 100%. Arizona, Arkansas, Colorado, Connecticut, Indiana, Iowa, Louisiana, Nevada, Oklahoma, Texas, and Wyoming did not have weighted results.

\*During the current school year.

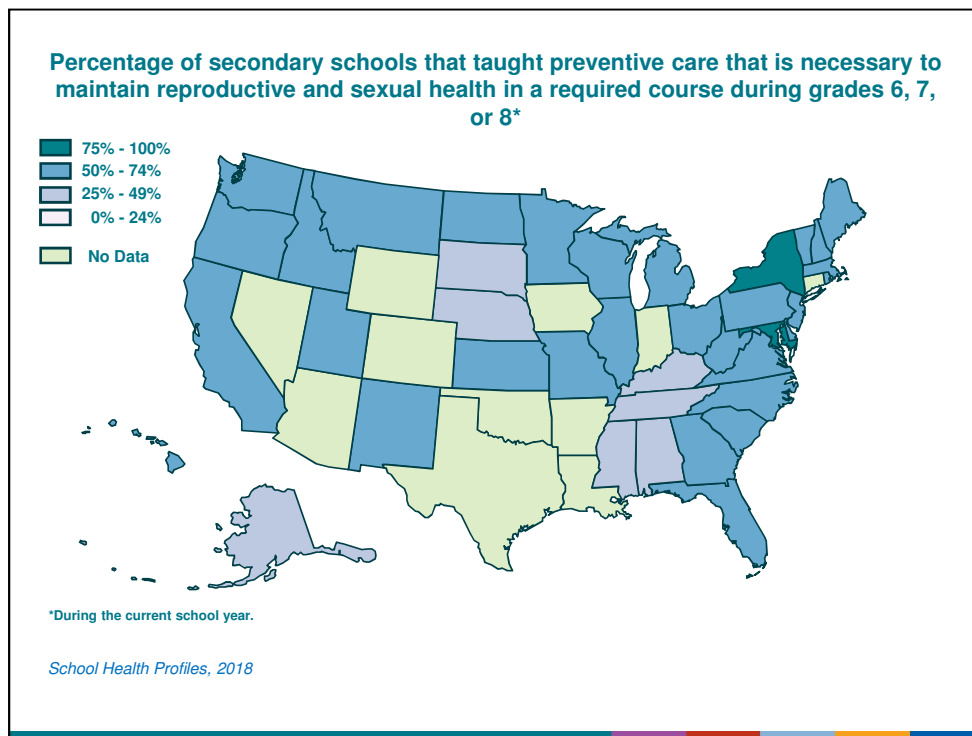

This slide shows the percentage of secondary schools that taught preventive care that is necessary to maintain reproductive and sexual health in a required course during grades 6, 7, or 8\*. The values range from 25% to 82%. Alabama, Alaska, Kentucky, Mississippi, Nebraska, South Dakota, Tennessee, range from 25% to 49%. California, Delaware, Florida, Georgia, Hawaii, Idaho, Illinois, Kansas, Maine, Massachusetts, Michigan, Minnesota, Missouri, Montana, New Hampshire, New Jersey, New Mexico, North Carolina, North Dakota, Ohio, Oregon, Pennsylvania, Rhode Island, South Carolina, Utah, Vermont, Virginia, Washington, West Virginia, Wisconsin, range from 50% to 74%. Maryland, New York, range from 75% to 100%. Arizona, Arkansas, Colorado, Connecticut, Indiana, Iowa, Louisiana, Nevada, Oklahoma, Texas, and Wyoming did not have weighted results.

\*During the current school year.

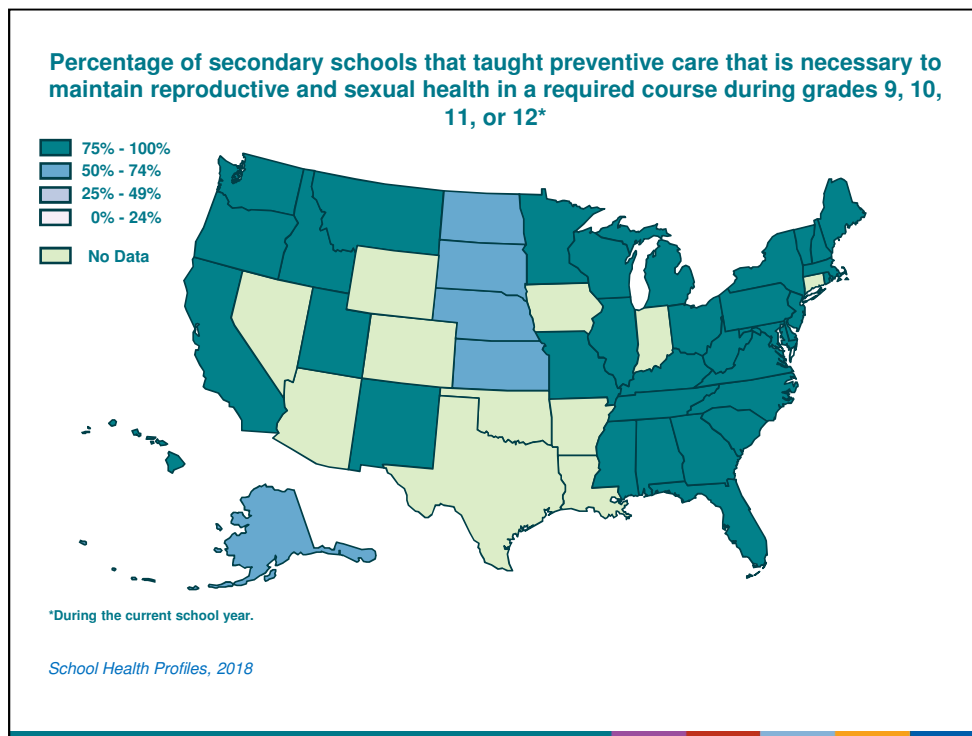

This slide shows the percentage of secondary schools that taught preventive care that is necessary to maintain reproductive and sexual health in a required course during grades 9, 10, 11, or 12\*. The values range from 51% to 98%. Alaska, Kansas, Nebraska, North Dakota, South Dakota, range from 50% to 74%. Alabama, California, Delaware, Florida, Georgia, Hawaii, Idaho, Illinois, Kentucky, Maine, Maryland, Massachusetts, Michigan, Minnesota, Mississippi, Missouri, Montana, New Hampshire, New Jersey, New Mexico, New York, North Carolina, Ohio, Oregon, Pennsylvania, Rhode Island, South Carolina, Tennessee, Utah, Vermont, Virginia, Washington, West Virginia, Wisconsin, range from 75% to 100%. Arizona, Arkansas, Colorado, Connecticut, Indiana, Iowa, Louisiana, Nevada, Oklahoma, Texas, and Wyoming did not have weighted results.

\*During the current school year.

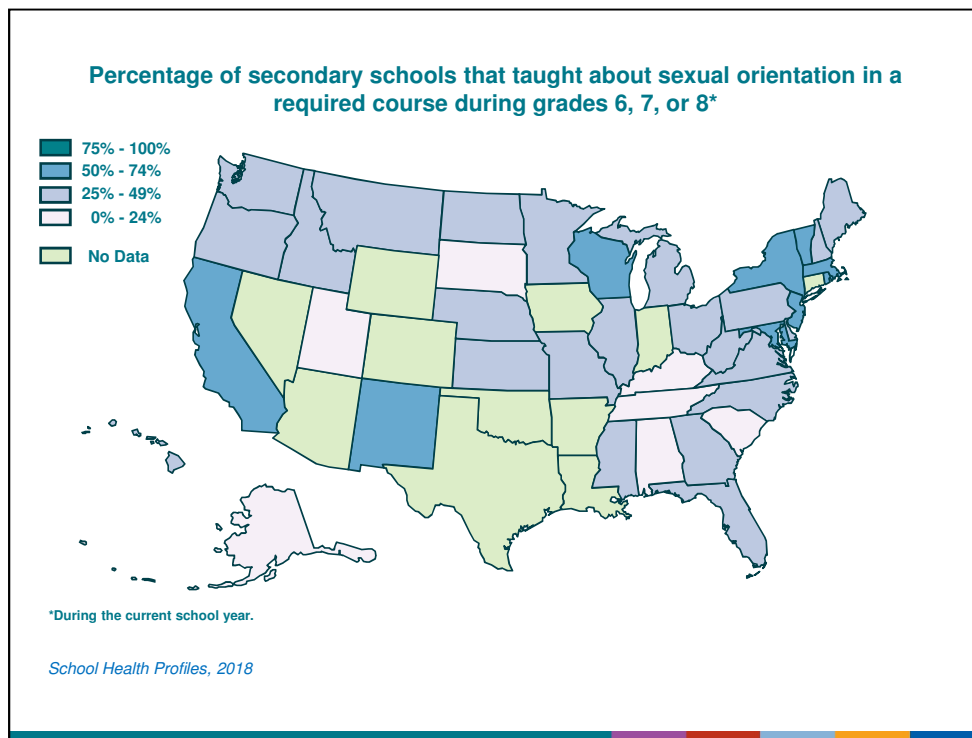

This slide shows the percentage of secondary schools that taught about sexual orientation in a required course during grades 6, 7, or 8\*. The values range from 6% to 68%. Alabama, Alaska, Kentucky, South Carolina, South Dakota, Tennessee, Utah, range from 0% to 24%. Delaware, Florida, Georgia, Hawaii, Idaho, Illinois, Kansas, Maine, Michigan, Minnesota, Mississippi, Missouri, Montana, Nebraska, New Hampshire, North Carolina, North Dakota, Ohio, Oregon, Pennsylvania, Virginia, Washington, West Virginia, range from 25% to 49%. California, Maryland, Massachusetts, New Jersey, New Mexico, New York, Rhode Island, Vermont, Wisconsin, range from 50% to 74%. Arizona, Arkansas, Colorado, Connecticut, Indiana, Iowa, Louisiana, Nevada, Oklahoma, Texas, and Wyoming did not have weighted results.

\*During the current school year.



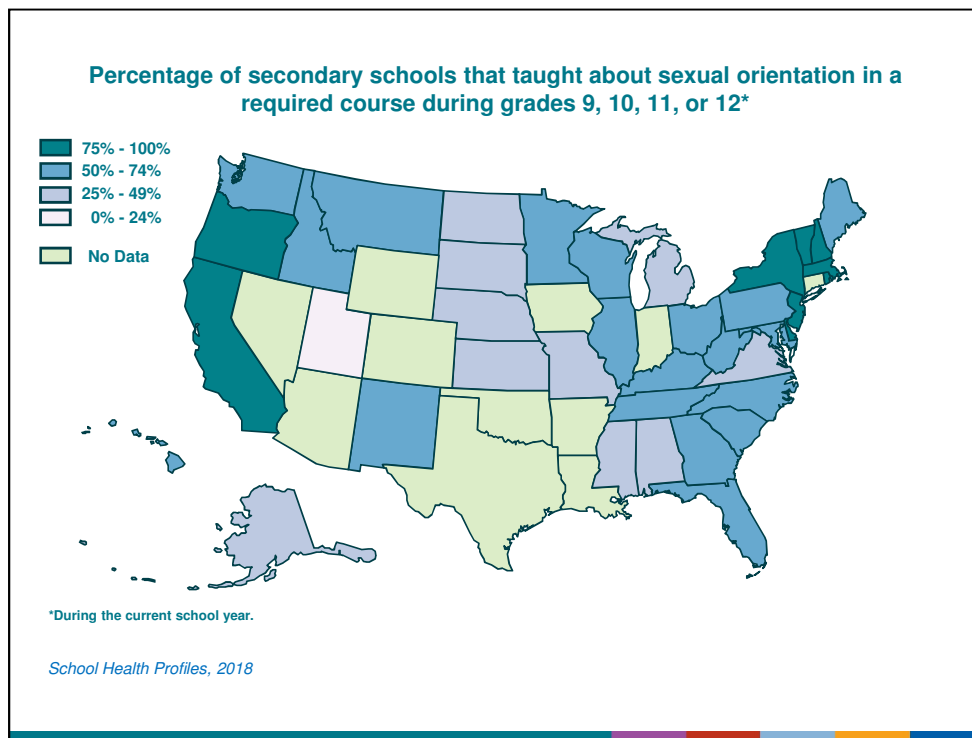

This slide shows the percentage of secondary schools that taught about sexual orientation in a required course during grades 9, 10, 11, or 12\*. The values range from 11% to 96%. Utah, range from 0% to 24%. Alabama, Alaska, Kansas, Michigan, Mississippi, Missouri, Nebraska, North Dakota, South Dakota, Virginia, range from 25% to 49%. Florida, Georgia, Hawaii, Idaho, Illinois, Kentucky, Maine, Maryland, Minnesota, Montana, New Mexico, North Carolina, Ohio, Pennsylvania, South Carolina, Tennessee, Washington, West Virginia, Wisconsin, range from 50% to 74%. California, Delaware, Massachusetts, New Hampshire, New Jersey, New York, Oregon, Rhode Island, Vermont, range from 75% to 100%. Arizona, Arkansas, Colorado, Connecticut, Indiana, Iowa, Louisiana, Nevada, Oklahoma, Texas, and Wyoming did not have weighted results.

\*During the current school year.

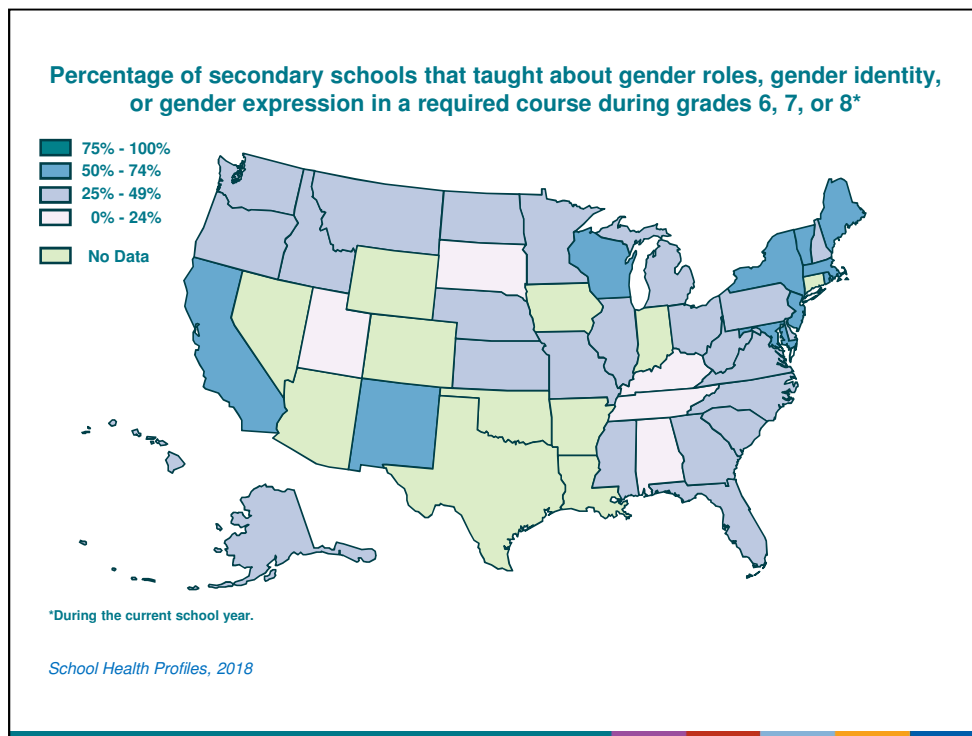

This slide shows the percentage of secondary schools that taught about gender roles, gender identity, or gender expression in a required course during grades 6, 7, or 8\*. The values range from 8% to 74%. Alabama, Kentucky, South Dakota, Tennessee, Utah, range from 0% to 24%. Alaska, Delaware, Florida, Georgia, Hawaii, Idaho, Illinois, Kansas, Michigan, Minnesota, Mississippi, Missouri, Montana, Nebraska, New Hampshire, North Carolina, North Dakota, Ohio, Oregon, Pennsylvania, South Carolina, Virginia, Washington, West Virginia, range from 25% to 49%. California, Maine, Maryland, Massachusetts, New Jersey, New Mexico, New York, Rhode Island, Vermont, Wisconsin, range from 50% to 74%. Arizona, Arkansas, Colorado, Connecticut, Indiana, Iowa, Louisiana, Nevada, Oklahoma, Texas, and Wyoming did not have weighted results.

\*During the current school year.

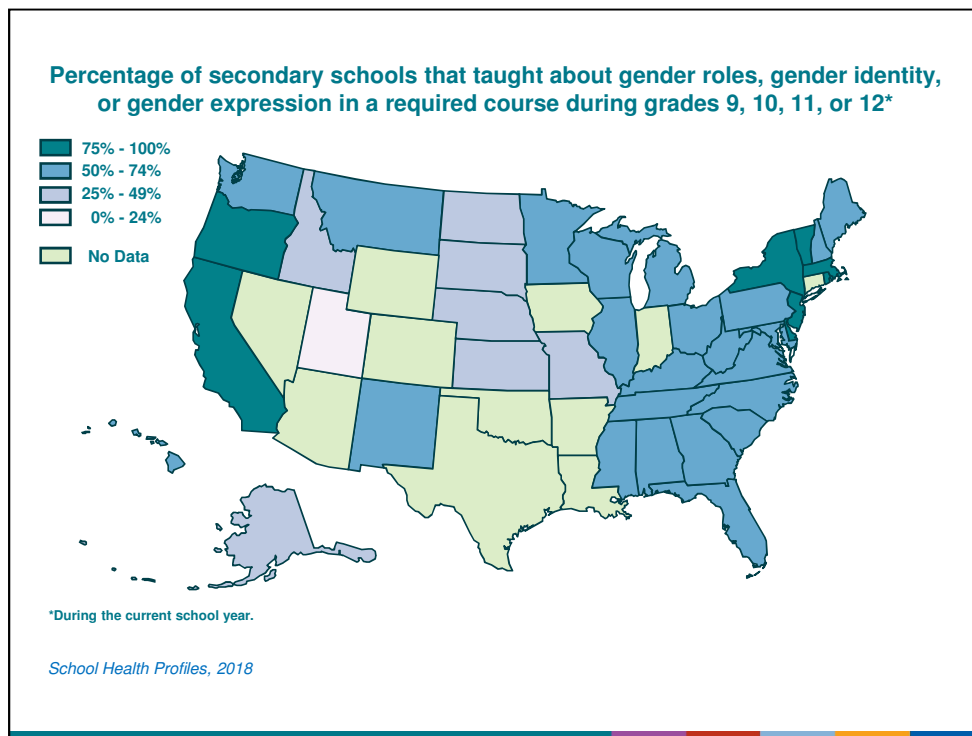

This slide shows the percentage of secondary schools that taught about gender roles, gender identity, or gender expression in a required course during grades 9, 10, 11, or 12\*. The values range from 20% to 96%. Utah, range from 0% to 24%. Alaska, Idaho, Kansas, Missouri, Nebraska, North Dakota, South Dakota, range from 25% to 49%. Alabama, Florida, Georgia, Hawaii, Illinois, Kentucky, Maine, Maryland, Michigan, Minnesota, Mississippi, Montana, New Hampshire, New Mexico, North Carolina, Ohio, Pennsylvania, South Carolina, Tennessee, Virginia, Washington, West Virginia, Wisconsin, range from 50% to 74%. California, Delaware, Massachusetts, New Jersey, New York, Oregon, Rhode Island, Vermont, range from 75% to 100%. Arizona, Arkansas, Colorado, Connecticut, Indiana, Iowa, Louisiana, Nevada, Oklahoma, Texas, and Wyoming did not have weighted results.

\*During the current school year.

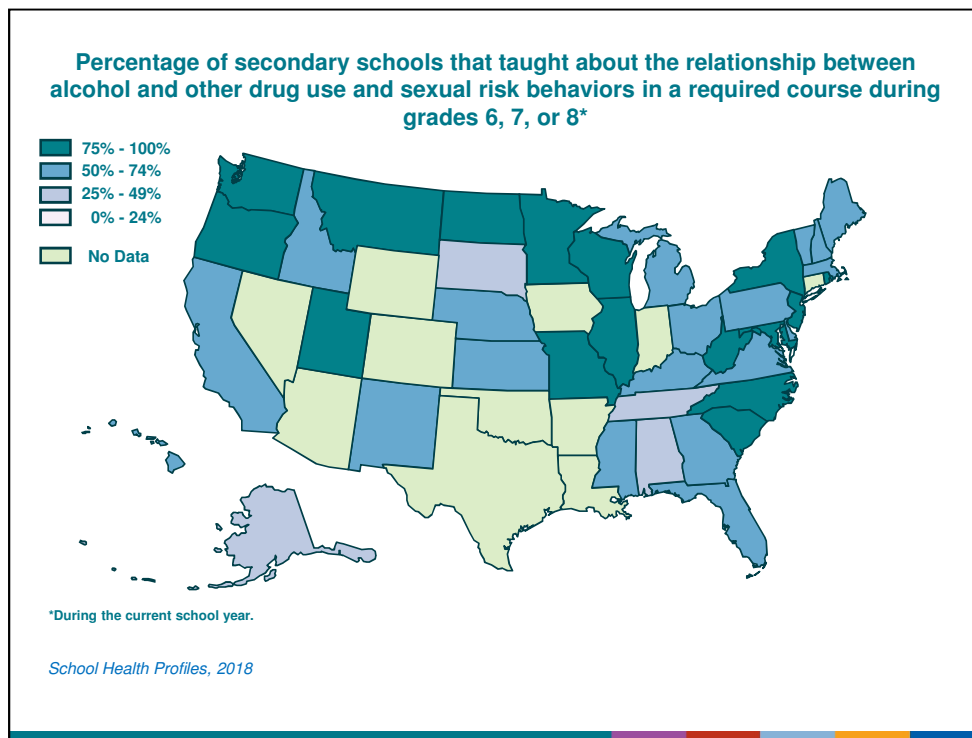

This slide shows the percentage of secondary schools that taught about the relationship between alcohol and other drug use and sexual risk behaviors in a required course during grades 6, 7, or 8\*. The values range from 31% to 89%. Alabama, Alaska, South Dakota, Tennessee, range from 25% to 49%. California, Delaware, Florida, Georgia, Hawaii, Idaho, Kansas, Kentucky, Maine, Massachusetts, Michigan, Mississippi, Nebraska, New Hampshire, New Mexico, Ohio, Pennsylvania, Vermont, Virginia, range from 50% to 74%. Illinois, Maryland, Minnesota, Missouri, Montana, New Jersey, New York, North Carolina, North Dakota, Oregon, Rhode Island, South Carolina, Utah, Washington, West Virginia, Wisconsin, range from 75% to 100%. Arizona, Arkansas, Colorado, Connecticut, Indiana, Iowa, Louisiana, Nevada, Oklahoma, Texas, and Wyoming did not have weighted results.

\*During the current school year.

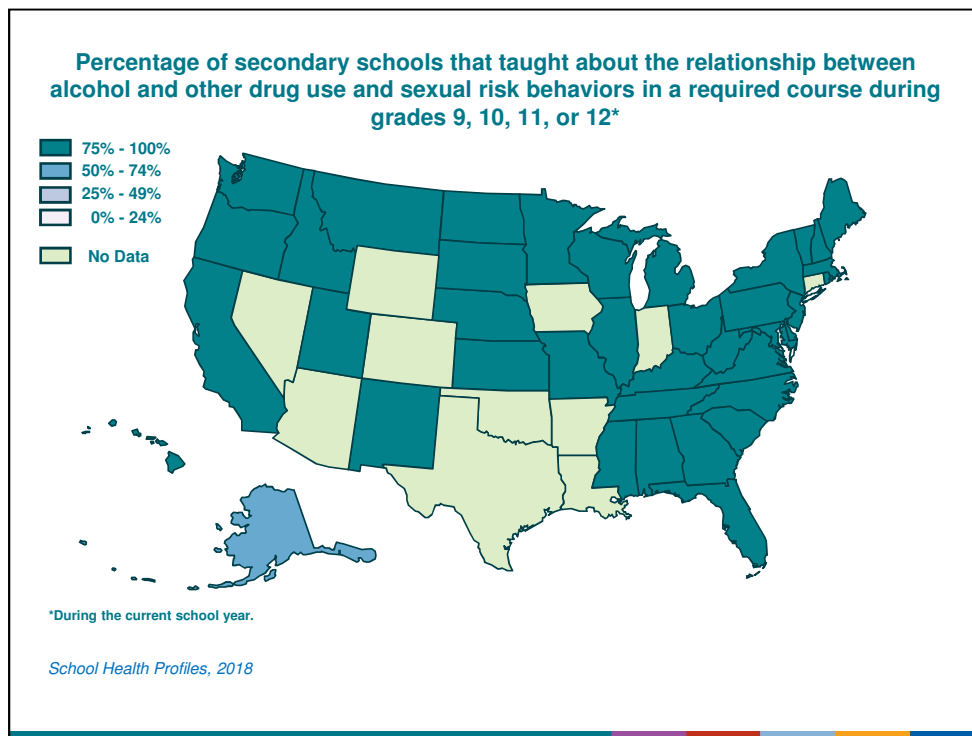

This slide shows the percentage of secondary schools that taught about the relationship between alcohol and other drug use and sexual risk behaviors in a required course during grades 9, 10, 11, or 12\*. The values range from 60% to 100%. Alaska, range from 50% to 74%. Alabama, California, Delaware, Florida, Georgia, Hawaii, Idaho, Illinois, Kansas, Kentucky, Maine, Maryland, Massachusetts, Michigan, Minnesota, Mississippi, Missouri, Montana, Nebraska, New Hampshire, New Jersey, New Mexico, New York, North Carolina, North Dakota, Ohio, Oregon, Pennsylvania, Rhode Island, South Carolina, South Dakota, Tennessee, Utah, Vermont, Virginia, Washington, West Virginia, Wisconsin, range from 75% to 100%. Arizona, Arkansas, Colorado, Connecticut, Indiana, Iowa, Louisiana, Nevada, Oklahoma, Texas, and Wyoming did not have weighted results.

\*During the current school year.

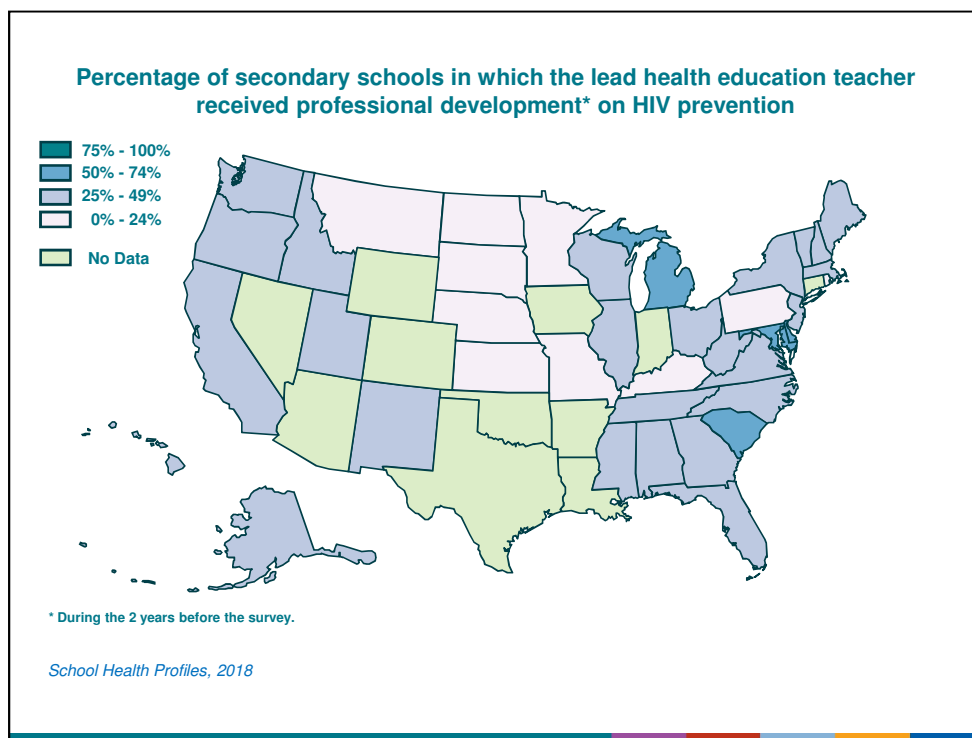

This slide shows the percentage of secondary schools in which the lead health education teacher received professional development\* on HIV prevention. The values range from 10% to 67%. Kansas, Kentucky, Minnesota, Missouri, Montana, Nebraska, North Dakota, Pennsylvania, Rhode Island, South Dakota, range from 0% to 24%. Alabama, Alaska, California, Florida, Georgia, Hawaii, Idaho, Illinois, Maine, Massachusetts, Mississippi, New Hampshire, New Jersey, New Mexico, New York, North Carolina, Ohio, Oregon, Tennessee, Utah, Vermont, Virginia, Washington, West Virginia, Wisconsin, range from 25% to 49%. Delaware, Maryland, Michigan, South Carolina, range from 50% to 74%. Arizona, Arkansas, Colorado, Connecticut, Indiana, Iowa, Louisiana, Nevada, Oklahoma, Texas, and Wyoming did not have weighted results.

\* During the 2 years before the survey.

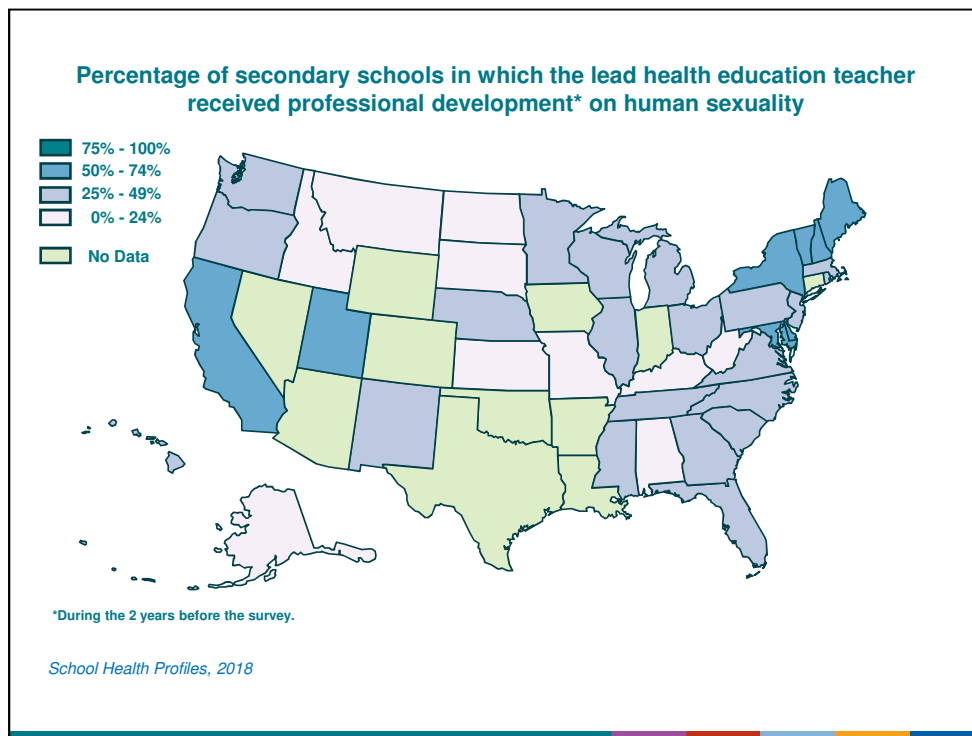

This slide shows the percentage of secondary schools in which the lead health education teacher received professional development\* on human sexuality. The values range from 14% to 68%. Alabama, Alaska, Idaho, Kansas, Kentucky, Missouri, Montana, North Dakota, South Dakota, West Virginia, range from 0% to 24%. Florida, Georgia, Hawaii, Illinois, Massachusetts, Michigan, Minnesota, Mississippi, Nebraska, New Jersey, New Mexico, North Carolina, Ohio, Oregon, Pennsylvania, Rhode Island, South Carolina, Tennessee, Virginia, Washington, Wisconsin, range from 25% to 49%. California, Delaware, Maine, Maryland, New Hampshire, New York, Utah, Vermont, range from 50% to 74%. Arizona, Arkansas, Colorado, Connecticut, Indiana, Iowa, Louisiana, Nevada, Oklahoma, Texas, and Wyoming did not have weighted results.

\*During the 2 years before the survey.

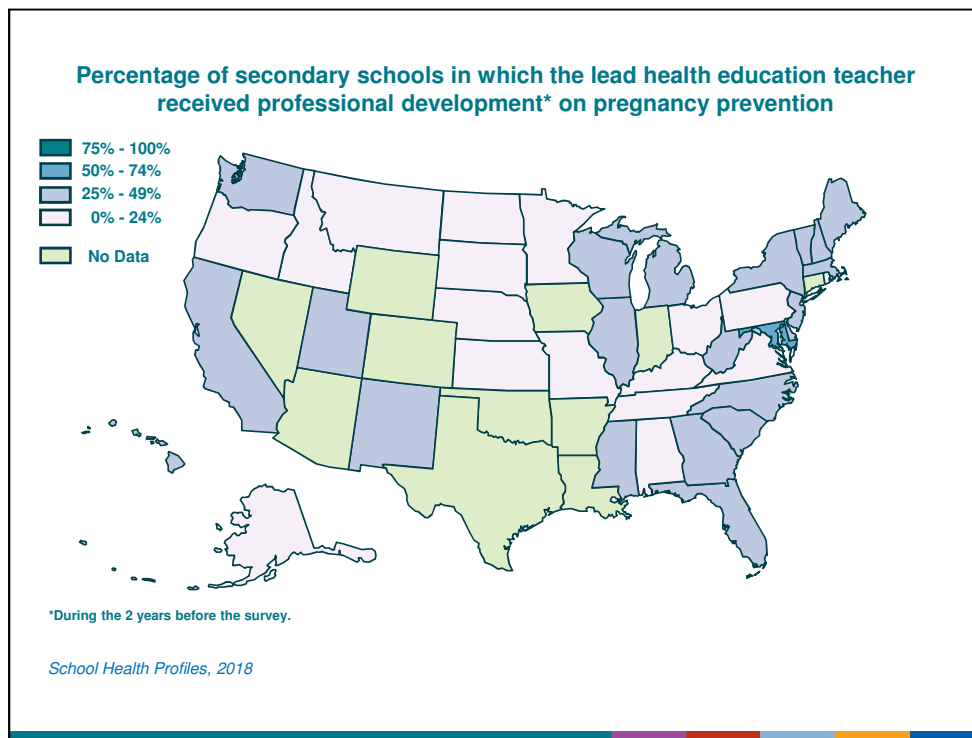

This slide shows the percentage of secondary schools in which the lead health education teacher received professional development\* on pregnancy prevention. The values range from 8% to 53%. Alabama, Alaska, Idaho, Kansas, Kentucky, Minnesota, Missouri, Montana, Nebraska, North Dakota, Ohio, Oregon, Pennsylvania, Rhode Island, South Dakota, Tennessee, Virginia, range from 0% to 24%. California, Delaware, Florida, Georgia, Hawaii, Illinois, Maine, Massachusetts, Michigan, Mississippi, New Hampshire, New Jersey, New Mexico, New York, North Carolina, South Carolina, Utah, Vermont, Washington, West Virginia, Wisconsin, range from 25% to 49%. Maryland, range from 50% to 74%. Arizona, Arkansas, Colorado, Connecticut, Indiana, Iowa, Louisiana, Nevada, Oklahoma, Texas, and Wyoming did not have weighted results.

\*During the 2 years before the survey.



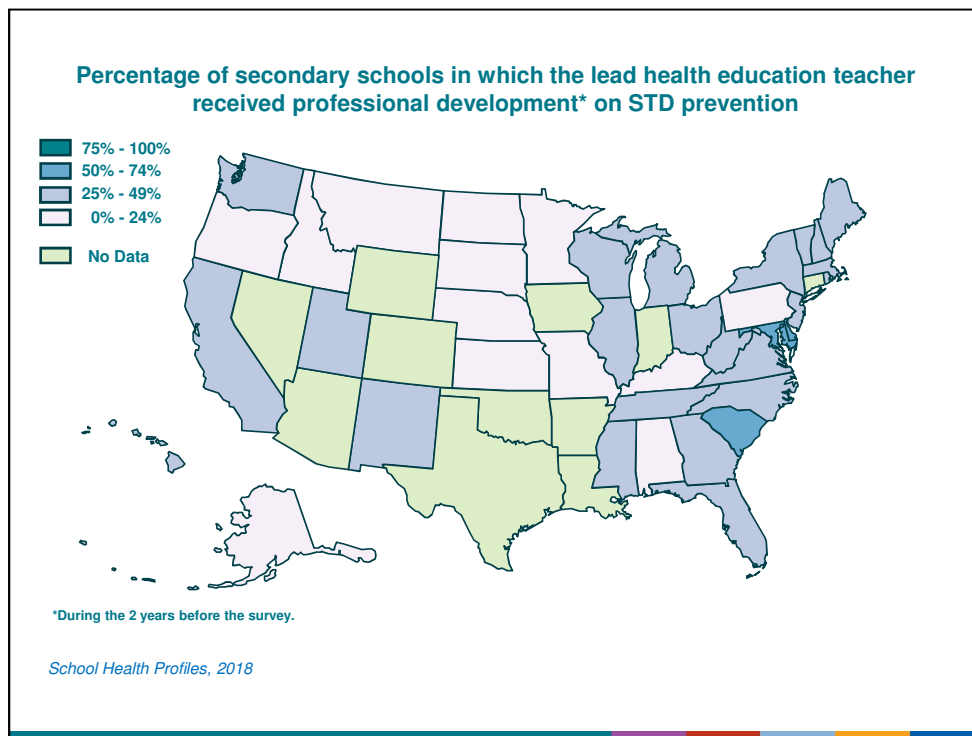

This slide shows the percentage of secondary schools in which the lead health education teacher received professional development\* on STD prevention. The values range from 10% to 61%. Alabama, Alaska, Idaho, Kansas, Kentucky, Minnesota, Missouri, Montana, Nebraska, North Dakota, Oregon, Pennsylvania, South Dakota, range from 0% to 24%. California, Florida, Georgia, Hawaii, Illinois, Maine, Massachusetts, Michigan, Mississippi, New Hampshire, New Jersey, New Mexico, New York, North Carolina, Ohio, Rhode Island, Tennessee, Utah, Vermont, Virginia, Washington, West Virginia, Wisconsin, range from 25% to 49%. Delaware, Maryland, South Carolina, range from 50% to 74%. Arizona, Arkansas, Colorado, Connecticut, Indiana, Iowa, Louisiana, Nevada, Oklahoma, Texas, and Wyoming did not have weighted results.

\*During the 2 years before the survey.

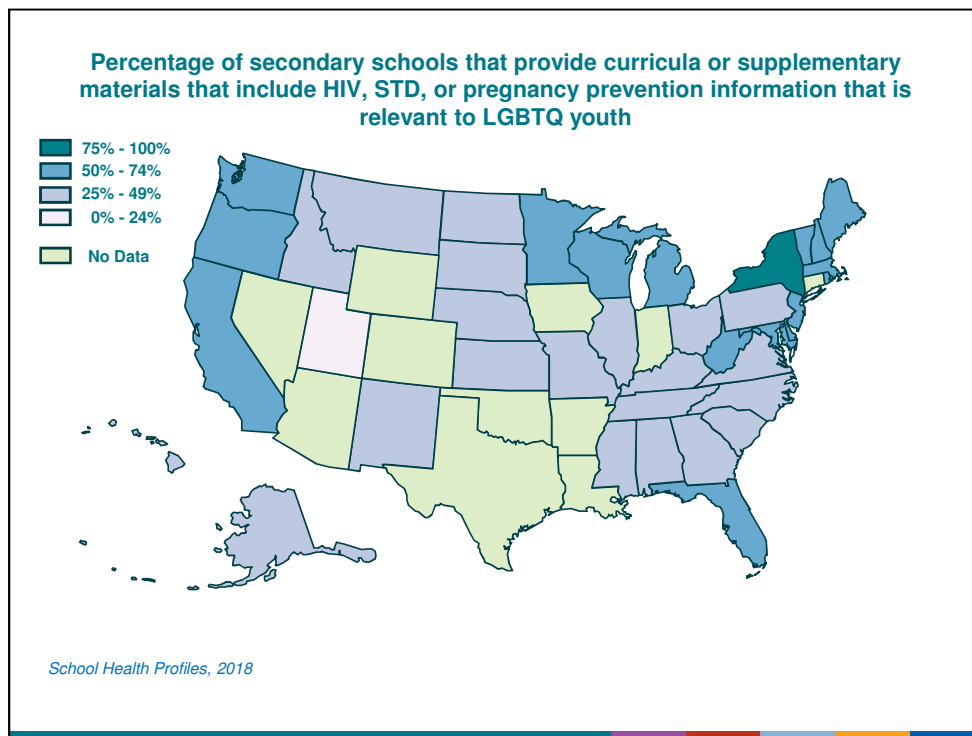

This slide shows the percentage of secondary schools that provide curricula or supplementary materials that include HIV, STD, or pregnancy prevention information that is relevant to LGBTQ youth . The values range from 18% to 76%. Utah, range from 0% to 24%. Alabama, Alaska, Georgia, Hawaii, Idaho, Illinois, Kansas, Kentucky, Mississippi, Missouri, Montana, Nebraska, New Mexico, North Carolina, North Dakota, Ohio, Pennsylvania, South Carolina, South Dakota, Tennessee, Virginia, range from 25% to 49%. California, Delaware, Florida, Maine, Maryland, Massachusetts, Michigan, Minnesota, New Hampshire, New Jersey, Oregon, Rhode Island, Vermont, Washington, West Virginia, Wisconsin, range from 50% to 74%. New York, range from 75% to 100%. Arizona, Arkansas, Colorado, Connecticut, Indiana, Iowa, Louisiana, Nevada, Oklahoma, Texas, and Wyoming did not have weighted results.

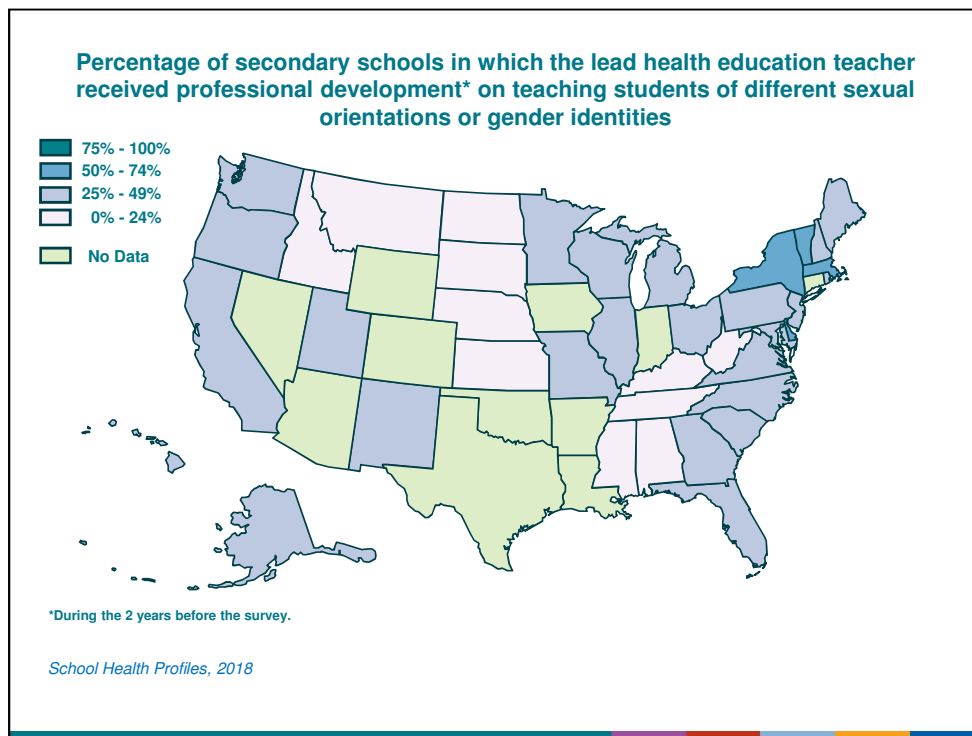

This slide shows the percentage of secondary schools in which the lead health education teacher received professional development\* on teaching students of different sexual orientations or gender identities. The values range from 12% to 61%. Alabama, Idaho, Kansas, Kentucky, Mississippi, Montana, Nebraska, North Dakota, South Dakota, Tennessee, West Virginia, range from 0% to 24%. Alaska, California, Florida, Georgia, Hawaii, Illinois, Maine, Maryland, Michigan, Minnesota, Missouri, New Hampshire, New Jersey, New Mexico, North Carolina, Ohio, Oregon, Pennsylvania, Rhode Island, South Carolina, Utah, Virginia, Washington, Wisconsin, range from 25% to 49%. Delaware, Massachusetts, New York, Vermont, range from 50% to 74%. Arizona, Arkansas, Colorado, Connecticut, Indiana, Iowa, Louisiana, Nevada, Oklahoma, Texas, and Wyoming did not have weighted results.

\*During the 2 years before the survey.

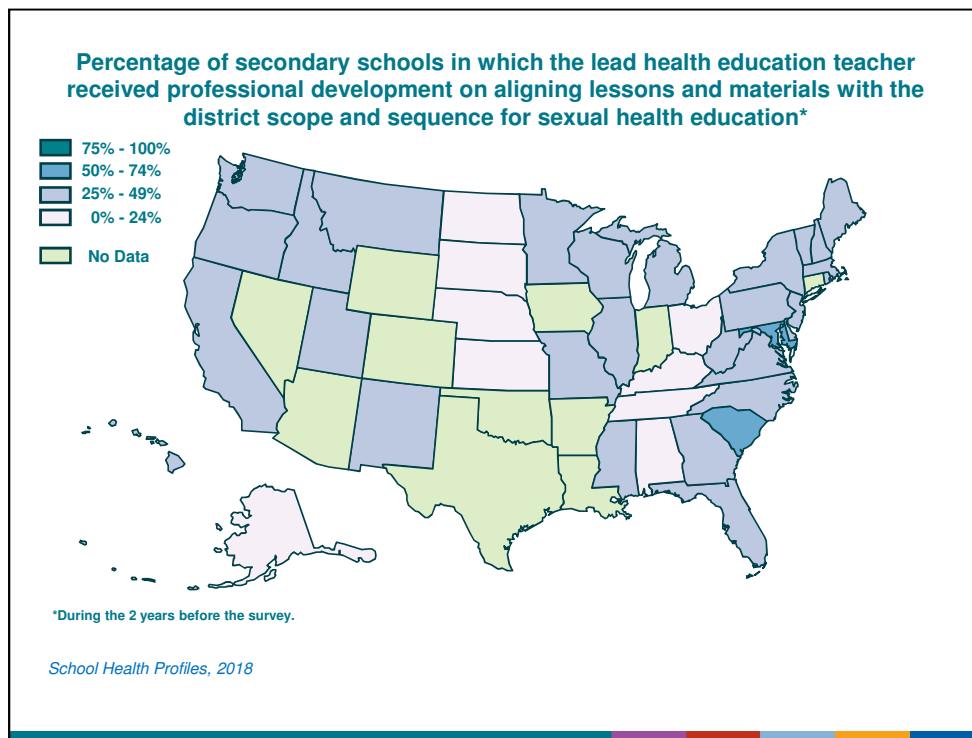

This slide shows the percentage of secondary schools in which the lead health education teacher received professional development on aligning lessons and materials with the district scope and sequence for sexual health education\*. The values range from 11% to 69%. Alabama, Alaska, Kansas, Kentucky, Nebraska, North Dakota, Ohio, South Dakota, Tennessee, range from 0% to 24%. California, Delaware, Florida, Georgia, Hawaii, Idaho, Illinois, Maine, Massachusetts, Michigan, Minnesota, Mississippi, Missouri, Montana, New Hampshire, New Jersey, New Mexico, New York, North Carolina, Oregon, Pennsylvania, Rhode Island, Utah, Vermont, Virginia, Washington, West Virginia, Wisconsin, range from 25% to 49%. Maryland, South Carolina, range from 50% to 74%. Arizona, Arkansas, Colorado, Connecticut, Indiana, Iowa, Louisiana, Nevada, Oklahoma, Texas, and Wyoming did not have weighted results.

\*During the 2 years before the survey.

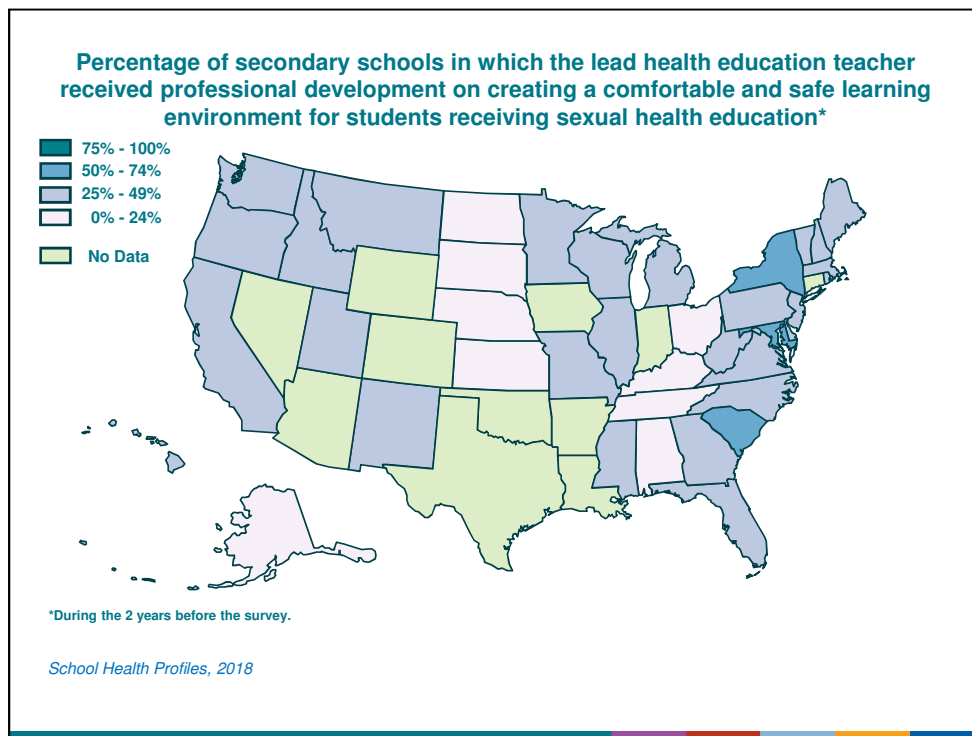

This slide shows the percentage of secondary schools in which the lead health education teacher received professional development on creating a comfortable and safe learning environment for students receiving sexual health education\* . The values range from 13% to 64%. Alabama, Alaska, Kansas, Kentucky, Nebraska, North Dakota, Ohio, South Dakota, Tennessee, range from 0% to 24%. California, Delaware, Florida, Georgia, Hawaii, Idaho, Illinois, Maine, Massachusetts, Michigan, Minnesota, Mississippi, Missouri, Montana, New Hampshire, New Jersey, New Mexico, North Carolina, Oregon, Pennsylvania, Rhode Island, Utah, Vermont, Virginia, Washington, West Virginia, Wisconsin, range from 25% to 49%. Maryland, New York, South Carolina, range from 50% to 74%. Arizona, Arkansas, Colorado, Connecticut, Indiana, Iowa, Louisiana, Nevada, Oklahoma, Texas, and Wyoming did not have weighted results.

\*During the 2 years before the survey.

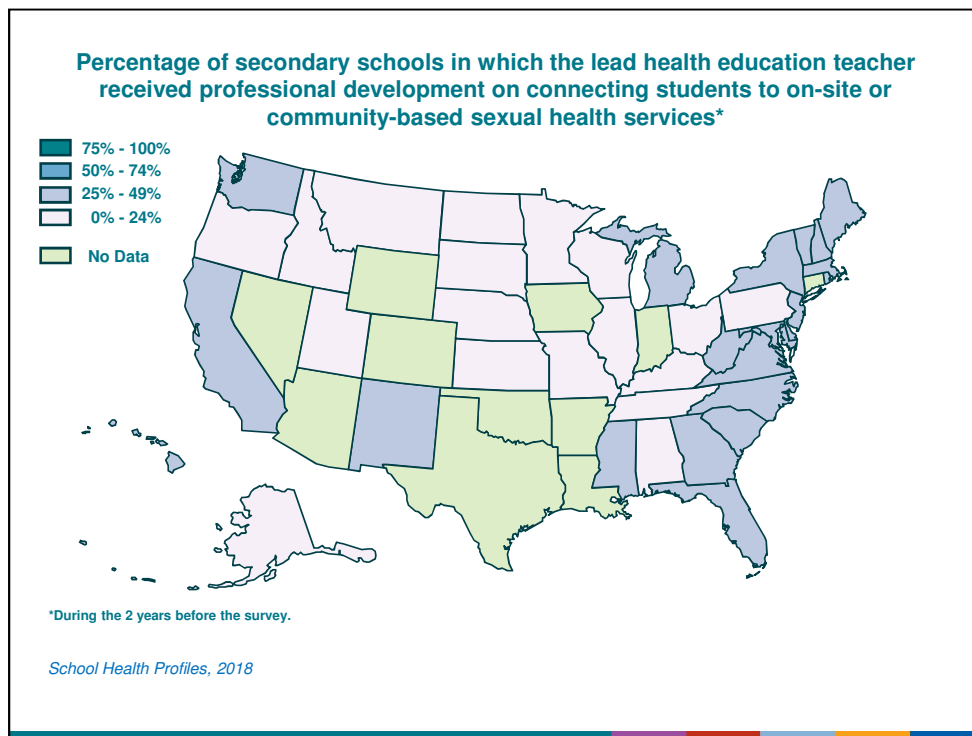

This slide shows the percentage of secondary schools in which the lead health education teacher received professional development on connecting students to on-site or community-based sexual health services\*. The values range from 9% to 49%. Alabama, Alaska, Idaho, Illinois, Kansas, Kentucky, Minnesota, Missouri, Montana, Nebraska, North Dakota, Ohio, Oregon, Pennsylvania, South Dakota, Tennessee, Utah, Wisconsin, range from 0% to 24%. California, Delaware, Florida, Georgia, Hawaii, Maine, Maryland, Massachusetts, Michigan, Mississippi, New Hampshire, New Jersey, New Mexico, New York, North Carolina, Rhode Island, South Carolina, Vermont, Virginia, Washington, West Virginia, range from 25% to 49%. Arizona, Arkansas, Colorado, Connecticut, Indiana, Iowa, Louisiana, Nevada, Oklahoma, Texas, and Wyoming did not have weighted results.

\*During the 2 years before the survey.

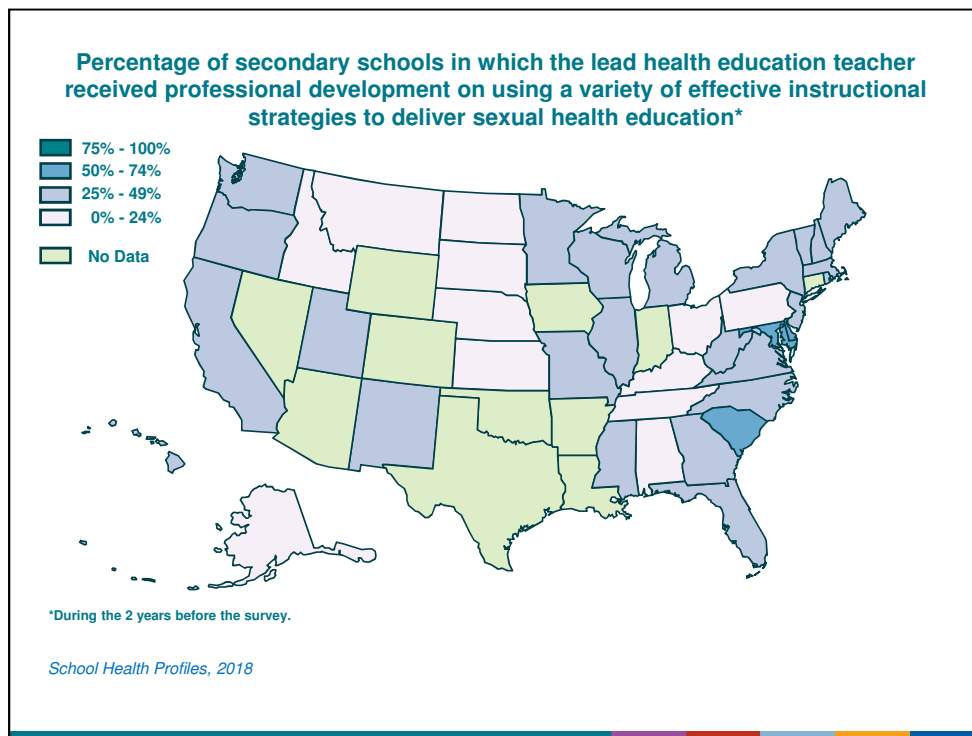

This slide shows the percentage of secondary schools in which the lead health education teacher received professional development on using a variety of effective instructional strategies to deliver sexual health education\*. The values range from 10% to 65%. Alabama, Alaska, Idaho, Kansas, Kentucky, Montana, Nebraska, North Dakota, Ohio, Pennsylvania, South Dakota, Tennessee, range from 0% to 24%. California, Florida, Georgia, Hawaii, Illinois, Maine, Massachusetts, Michigan, Minnesota, Mississippi, Missouri, New Hampshire, New Jersey, New Mexico, New York, North Carolina, Oregon, Rhode Island, Utah, Vermont, Virginia, Washington, West Virginia, Wisconsin, range from 25% to 49%. Delaware, Maryland, South Carolina, range from 50% to 74%. Arizona, Arkansas, Colorado, Connecticut, Indiana, Iowa, Louisiana, Nevada, Oklahoma, Texas, and Wyoming did not have weighted results.

\*During the 2 years before the survey.

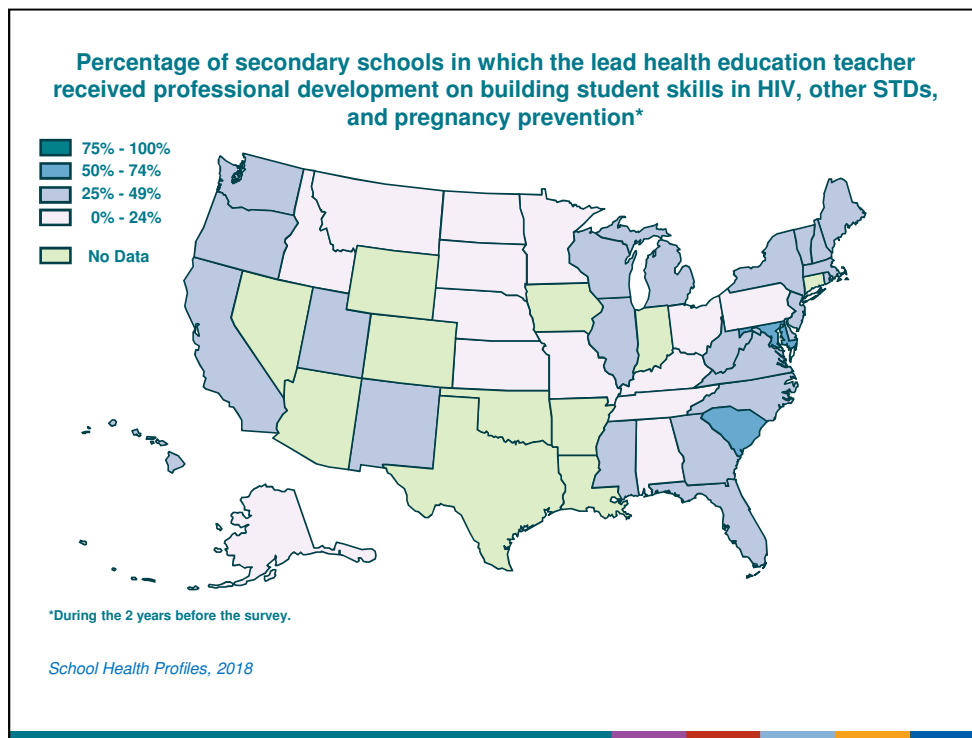

This slide shows the percentage of secondary schools in which the lead health education teacher received professional development on building student skills in HIV, other STDs, and pregnancy prevention\*. The values range from 10% to 60%. Alabama, Alaska, Idaho, Kansas, Kentucky, Minnesota, Missouri, Montana, Nebraska, North Dakota, Ohio, Pennsylvania, South Dakota, Tennessee, range from 0% to 24%. California, Delaware, Florida, Georgia, Hawaii, Illinois, Maine, Massachusetts, Michigan, Mississippi, New Hampshire, New Jersey, New Mexico, New York, North Carolina, Oregon, Rhode Island, Utah, Vermont, Virginia, Washington, West Virginia, Wisconsin, range from 25% to 49%. Maryland, South Carolina, range from 50% to 74%. Arizona, Arkansas, Colorado, Connecticut, Indiana, Iowa, Louisiana, Nevada, Oklahoma, Texas, and Wyoming did not have weighted results.

\*During the 2 years before the survey.



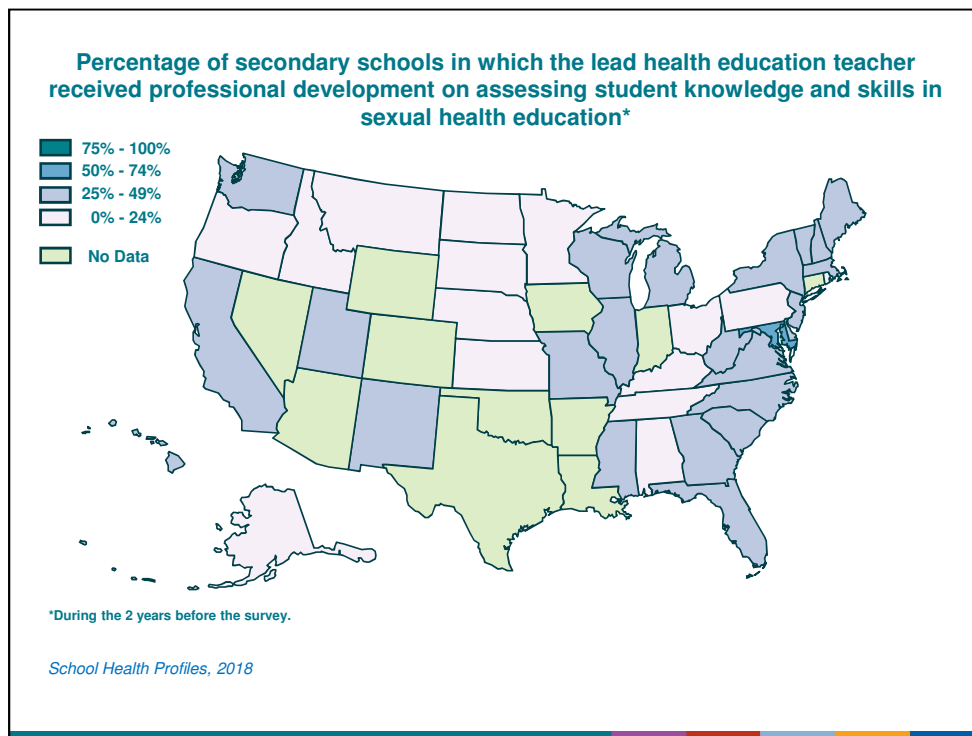

This slide shows the percentage of secondary schools in which the lead health education teacher received professional development on assessing student knowledge and skills in sexual health education\*. The values range from 11% to 60%. Alabama, Alaska, Idaho, Kansas, Kentucky, Minnesota, Montana, Nebraska, North Dakota, Ohio, Oregon, Pennsylvania, Rhode Island, South Dakota, Tennessee, range from 0% to 24%. California, Delaware, Florida, Georgia, Hawaii, Illinois, Maine, Massachusetts, Michigan, Mississippi, Missouri, New Hampshire, New Jersey, New Mexico, New York, North Carolina, South Carolina, Utah, Vermont, Virginia, Washington, West Virginia, Wisconsin, range from 25% to 49%. Maryland, range from 50% to 74%. Arizona, Arkansas, Colorado, Connecticut, Indiana, Iowa, Louisiana, Nevada, Oklahoma, Texas, and Wyoming did not have weighted results.

\*During the 2 years before the survey.

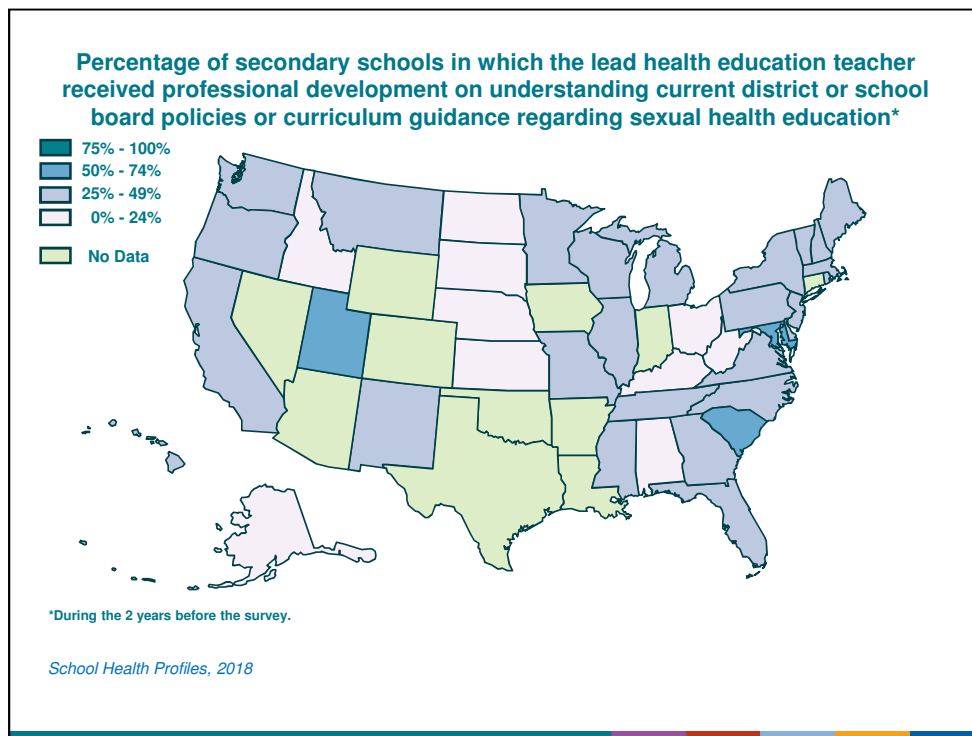

This slide shows the percentage of secondary schools in which the lead health education teacher received professional development on understanding current district or school board policies or curriculum guidance regarding sexual health education\*. The values range from 13% to 68%. Alabama, Alaska, Idaho, Kansas, Kentucky, Nebraska, North Dakota, Ohio, South Dakota, West Virginia, range from 0% to 24%. California, Delaware, Florida, Georgia, Hawaii, Illinois, Maine, Massachusetts, Michigan, Minnesota, Mississippi, Missouri, Montana, New Hampshire, New Jersey, New Mexico, New York, North Carolina, Oregon, Pennsylvania, Rhode Island, Tennessee, Vermont, Virginia, Washington, Wisconsin, range from 25% to 49%. Maryland, South Carolina, Utah, range from 50% to 74%. Arizona, Arkansas, Colorado, Connecticut, Indiana, Iowa, Louisiana, Nevada, Oklahoma, Texas, and Wyoming did not have weighted results.

\*During the 2 years before the survey.

## Safe and Supportive Environments

Safe and Supportive Environments

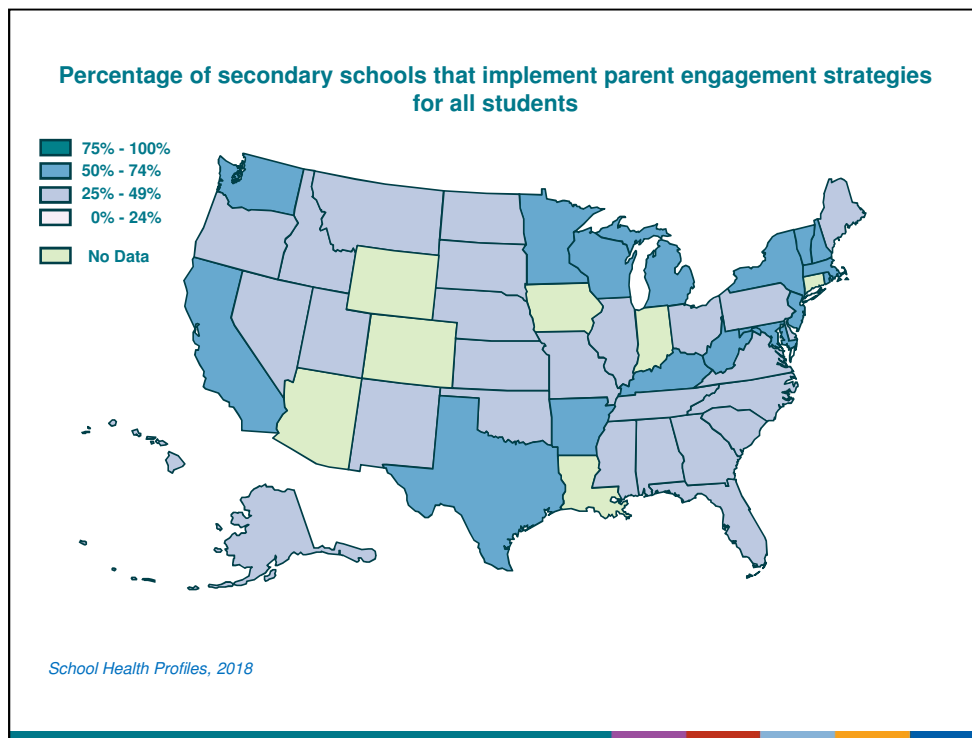

This slide shows the percentage of secondary schools that implement parent engagement strategies for all students . The values range from 28% to 69%. Alabama, Alaska, Delaware, Florida, Georgia, Hawaii, Idaho, Illinois, Kansas, Maine, Mississippi, Missouri, Montana, Nebraska, Nevada, New Mexico, North Carolina, North Dakota, Ohio, Oklahoma, Oregon, Pennsylvania, South Carolina, South Dakota, Tennessee, Utah, Virginia, range from 25% to 49%. Arkansas, California, Kentucky, Maryland, Massachusetts, Michigan, Minnesota, New Hampshire, New Jersey, New York, Rhode Island, Texas, Vermont, Washington, West Virginia, Wisconsin, range from 50% to 74%. Arizona, Colorado, Connecticut, Indiana, Iowa, Louisiana, and Wyoming did not have weighted results.

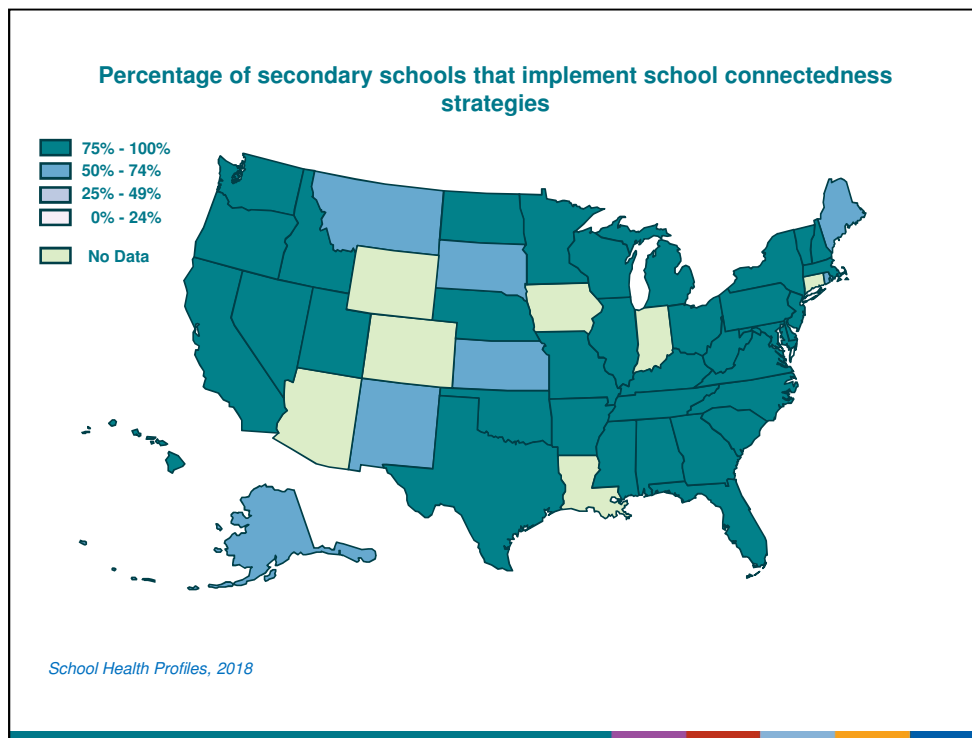

This slide shows the percentage of secondary schools that implement school connectedness strategies. The values range from 70% to 96%. Alaska, Kansas, Maine, Montana, New Mexico, Rhode Island, South Dakota, range from 50% to 74%. Alabama, Arkansas, California, Delaware, Florida, Georgia, Hawaii, Idaho, Illinois, Kentucky, Maryland, Massachusetts, Michigan, Minnesota, Mississippi, Missouri, Nebraska, Nevada, New Hampshire, New Jersey, New York, North Carolina, North Dakota, Ohio, Oklahoma, Oregon, Pennsylvania, South Carolina, Tennessee, Texas, Utah, Vermont, Virginia, Washington, West Virginia, Wisconsin, range from 75% to 100%. Arizona, Colorado, Connecticut, Indiana, Iowa, Louisiana, and Wyoming did not have weighted results.

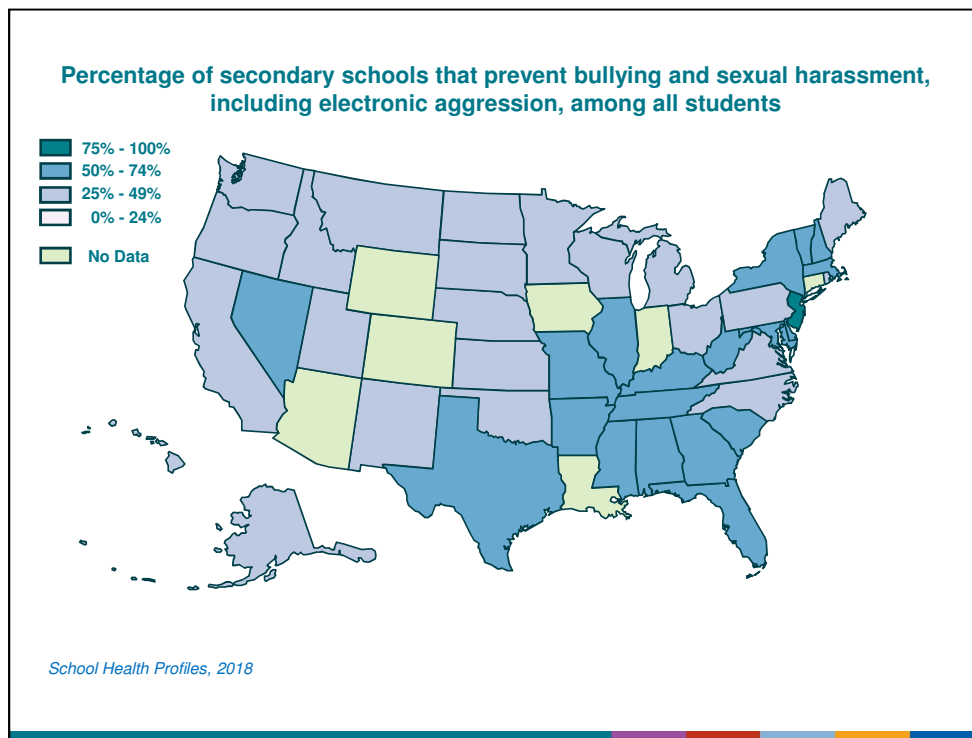

This slide shows the percentage of secondary schools that prevent bullying and sexual harassment, including electronic aggression, among all students. The values range from 28% to 80%. Alaska, California, Hawaii, Idaho, Kansas, Maine, Michigan, Minnesota, Montana, Nebraska, New Mexico, North Carolina, North Dakota, Ohio, Oklahoma, Oregon, Pennsylvania, Rhode Island, South Dakota, Utah, Virginia, Washington, Wisconsin, range from 25% to 49%. Alabama, Arkansas, Delaware, Florida, Georgia, Illinois, Kentucky, Maryland, Massachusetts, Mississippi, Missouri, Nevada, New Hampshire, New York, South Carolina, Tennessee, Texas, Vermont, West Virginia, range from 50% to 74%. New Jersey, range from 75% to 100%. Arizona, Colorado, Connecticut, Indiana, Iowa, Louisiana, and Wyoming did not have weighted results.

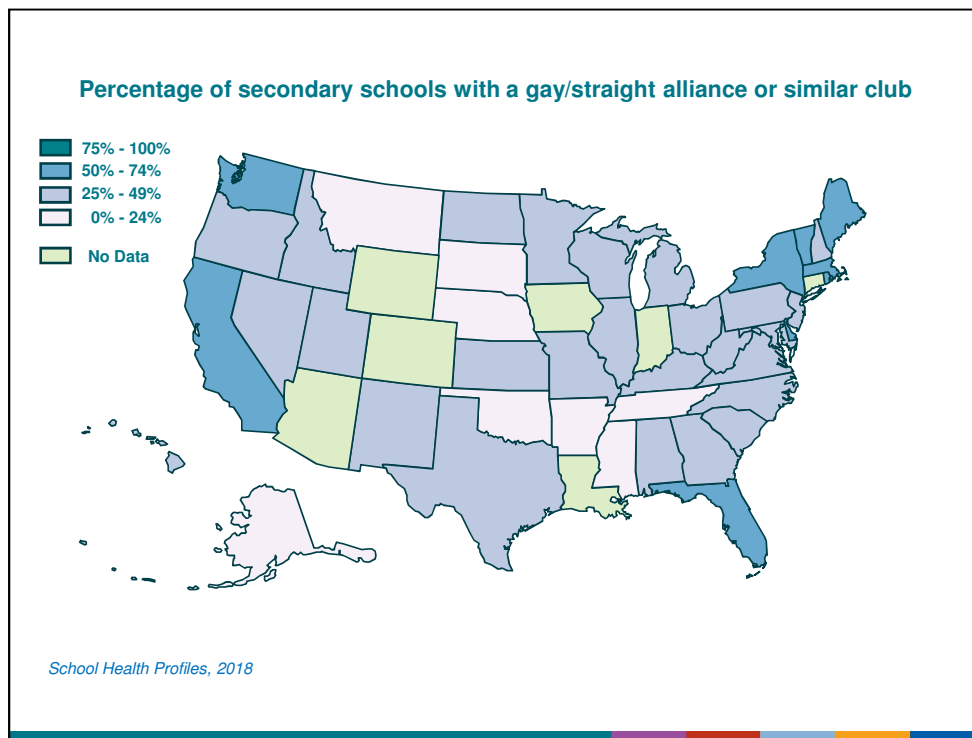

This slide shows the percentage of secondary schools with a gay/straight alliance or similar club. The values range from 15% to 72%. Alaska, Arkansas, Mississippi, Montana, Nebraska, Oklahoma, South Dakota, Tennessee, range from 0% to 24%. Alabama, Georgia, Hawaii, Idaho, Illinois, Kansas, Kentucky, Maryland, Michigan, Minnesota, Missouri, Nevada, New Hampshire, New Jersey, New Mexico, North Carolina, North Dakota, Ohio, Oregon, Pennsylvania, South Carolina, Texas, Utah, Virginia, West Virginia, Wisconsin, range from 25% to 49%. California, Delaware, Florida, Maine, Massachusetts, New York, Rhode Island, Vermont, Washington, range from 50% to 74%. Arizona, Colorado, Connecticut, Indiana, Iowa, Louisiana, and Wyoming did not have weighted results.

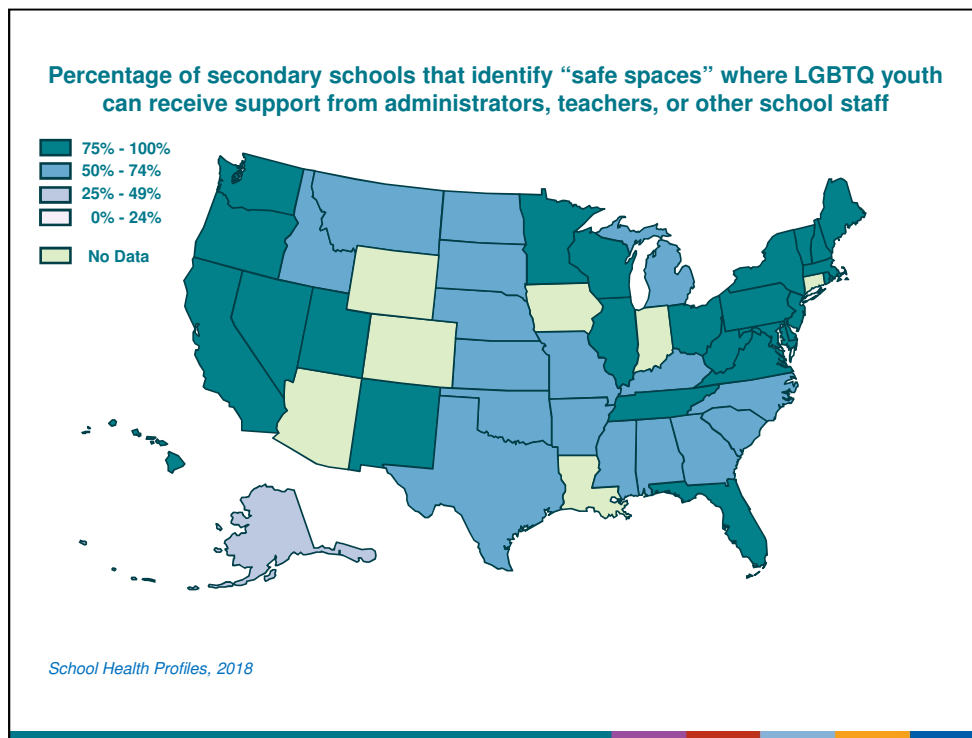

This slide shows the percentage of secondary schools that identify “safe spaces” where LGBTQ youth can receive support from administrators, teachers, or other school staff. The values range from 44% to 95%. Alaska, range from 25% to 49%. Alabama, Arkansas, Georgia, Idaho, Kansas, Kentucky, Michigan, Mississippi, Missouri, Montana, Nebraska, North Carolina, North Dakota, Oklahoma, South Carolina, South Dakota, Texas, range from 50% to 74%. California, Delaware, Florida, Hawaii, Illinois, Maine, Maryland, Massachusetts, Minnesota, Nevada, New Hampshire, New Jersey, New Mexico, New York, Ohio, Oregon, Pennsylvania, Rhode Island, Tennessee, Utah, Vermont, Virginia, Washington, West Virginia, Wisconsin, range from 75% to 100%. Arizona, Colorado, Connecticut, Indiana, Iowa, Louisiana, and Wyoming did not have weighted results.



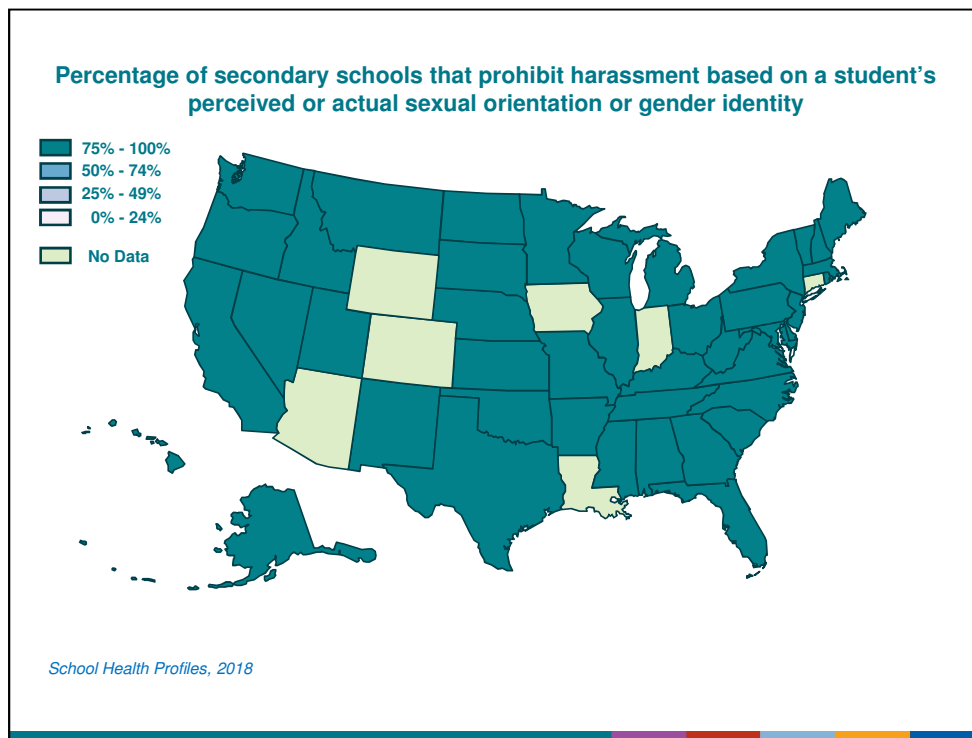

This slide shows the percentage of secondary schools that prohibit harassment based on a student's perceived or actual sexual orientation or gender identity. The values range from 87% to 100%. Alabama, Alaska, Arkansas, California, Delaware, Florida, Georgia, Hawaii, Idaho, Illinois, Kansas, Kentucky, Maine, Maryland, Massachusetts, Michigan, Minnesota, Mississippi, Missouri, Montana, Nebraska, Nevada, New Hampshire, New Jersey, New Mexico, New York, North Carolina, North Dakota, Ohio, Oklahoma, Oregon, Pennsylvania, Rhode Island, South Carolina, South Dakota, Tennessee, Texas, Utah, Vermont, Virginia, Washington, West Virginia, Wisconsin, range from 75% to 100%. Arizona, Colorado, Connecticut, Indiana, Iowa, Louisiana, and Wyoming did not have weighted results.

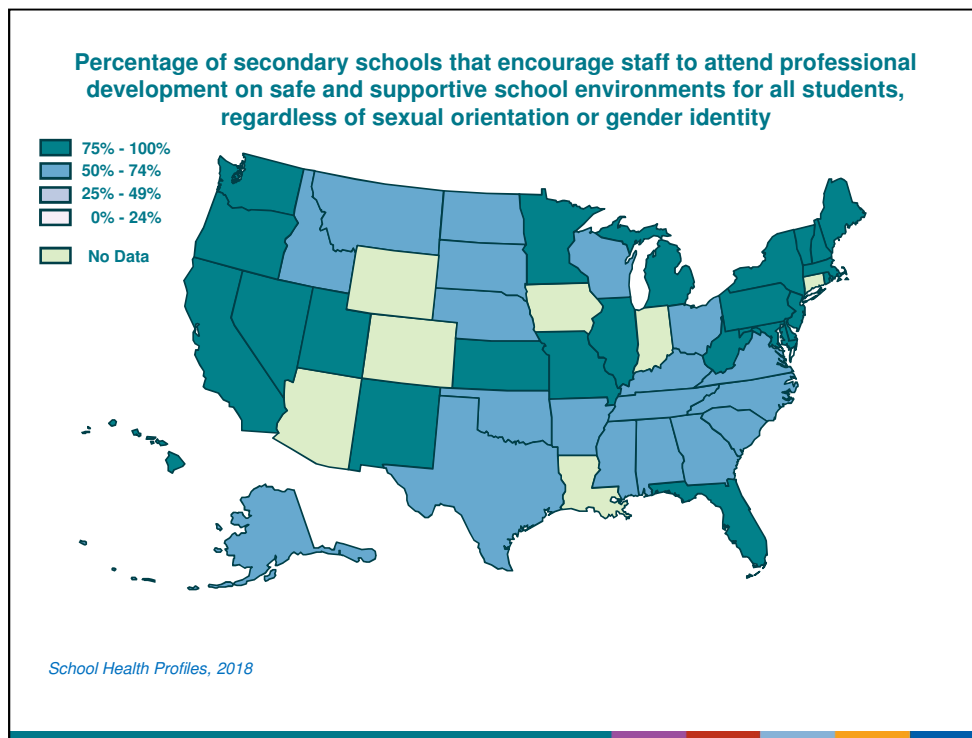

This slide shows the percentage of secondary schools that encourage staff to attend professional development on safe and supportive school environments for all students, regardless of sexual orientation or gender identity. The values range from 56% to 96%. Alabama, Alaska, Arkansas, Georgia, Idaho, Kentucky, Mississippi, Montana, Nebraska, North Carolina, North Dakota, Ohio, Oklahoma, South Carolina, South Dakota, Tennessee, Texas, Virginia, Wisconsin, range from 50% to 74%. California, Delaware, Florida, Hawaii, Illinois, Kansas, Maine, Maryland, Massachusetts, Michigan, Minnesota, Missouri, Nevada, New Hampshire, New Jersey, New Mexico, New York, Oregon, Pennsylvania, Rhode Island, Utah, Vermont, Washington, West Virginia, range from 75% to 100%. Arizona, Colorado, Connecticut, Indiana, Iowa, Louisiana, and Wyoming did not have weighted results.

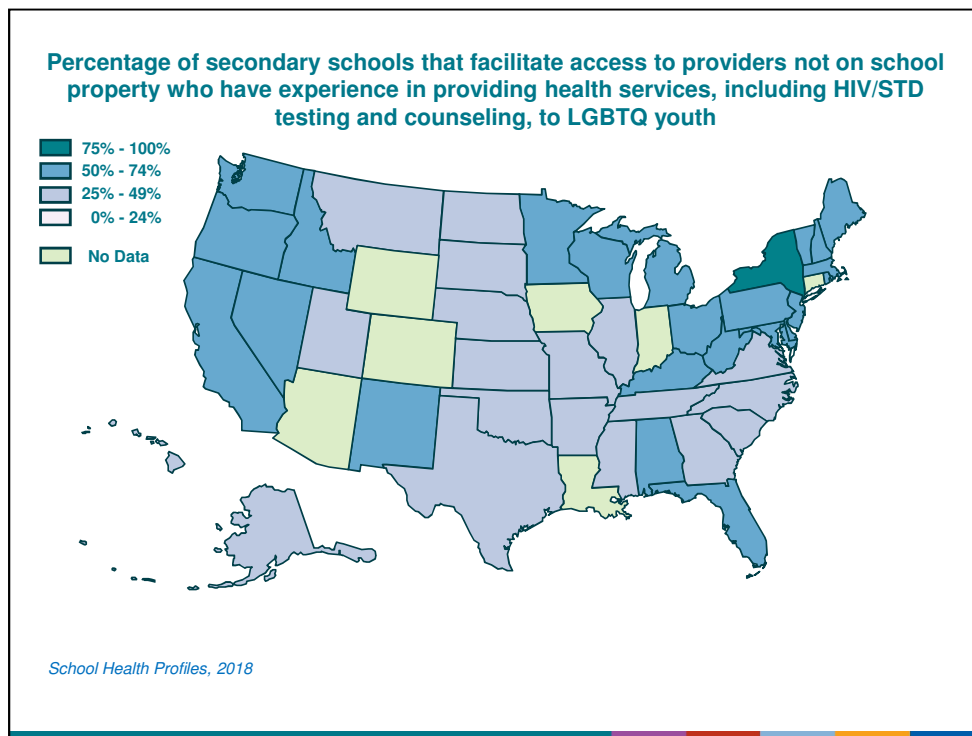

This slide shows the percentage of secondary schools that facilitate access to providers not on school property who have experience in providing health services, including HIV/STD testing and counseling, to LGBTQ youth. The values range from 40% to 75%. Alaska, Arkansas, Georgia, Hawaii, Illinois, Kansas, Mississippi, Missouri, Montana, Nebraska, North Carolina, North Dakota, Oklahoma, South Carolina, South Dakota, Tennessee, Texas, Utah, Virginia, range from 25% to 49%. Alabama, California, Delaware, Florida, Idaho, Kentucky, Maine, Maryland, Massachusetts, Michigan, Minnesota, Nevada, New Hampshire, New Jersey, New Mexico, Ohio, Oregon, Pennsylvania, Rhode Island, Vermont, Washington, West Virginia, Wisconsin, range from 50% to 74%. New York, range from 75% to 100%. Arizona, Colorado, Connecticut, Indiana, Iowa, Louisiana, and Wyoming did not have weighted results.

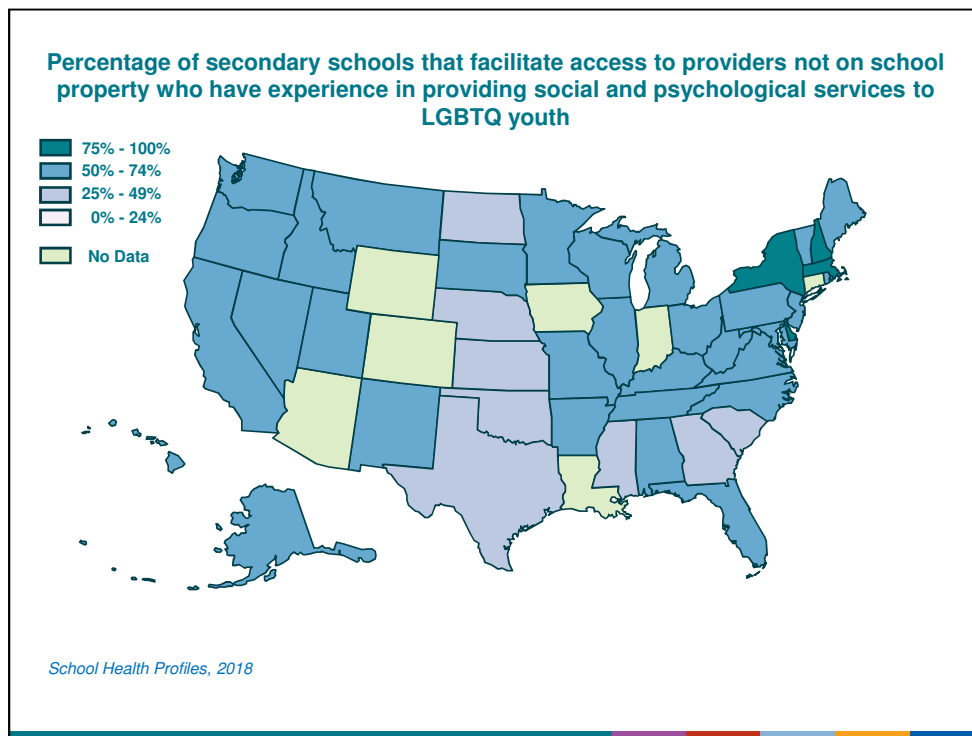

This slide shows the percentage of secondary schools that facilitate access to providers not on school property who have experience in providing social and psychological services to LGBTQ youth. The values range from 44% to 84%. Georgia, Kansas, Mississippi, Nebraska, North Dakota, Oklahoma, South Carolina, Texas, range from 25% to 49%. Alabama, Alaska, Arkansas, California, Florida, Hawaii, Idaho, Illinois, Kentucky, Maine, Maryland, Michigan, Minnesota, Missouri, Montana, Nevada, New Jersey, New Mexico, North Carolina, Ohio, Oregon, Pennsylvania, Rhode Island, South Dakota, Tennessee, Utah, Vermont, Virginia, Washington, West Virginia, Wisconsin, range from 50% to 74%. Delaware, Massachusetts, New Hampshire, New York, range from 75% to 100%. Arizona, Colorado, Connecticut, Indiana, Iowa, Louisiana, and Wyoming did not have weighted results.

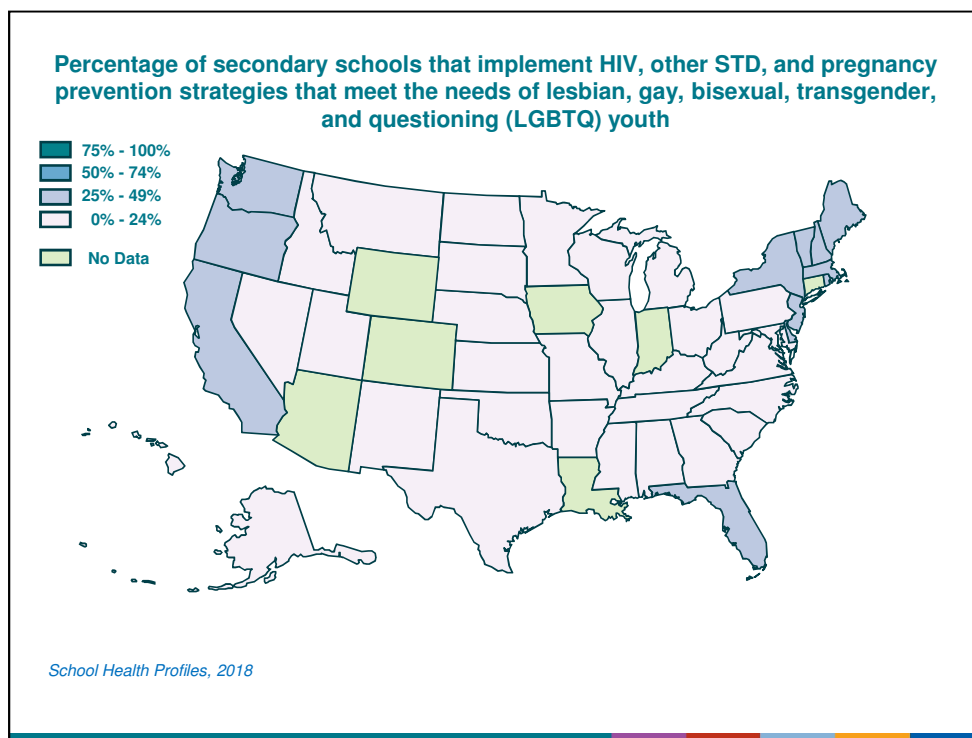

This slide shows the percentage of secondary schools that implement HIV, other STD, and pregnancy prevention strategies that meet the needs of lesbian, gay, bisexual, transgender, and questioning (LGBTQ) youth . The values range from 5% to 47%. Alabama, Alaska, Arkansas, Georgia, Hawaii, Idaho, Illinois, Kansas, Kentucky, Maryland, Michigan, Minnesota, Mississippi, Missouri, Montana, Nebraska, Nevada, New Mexico, North Carolina, North Dakota, Ohio, Oklahoma, Pennsylvania, South Carolina, South Dakota, Tennessee, Texas, Utah, Virginia, West Virginia, Wisconsin, range from 0% to 24%. California, Delaware, Florida, Maine, Massachusetts, New Hampshire, New Jersey, New York, Oregon, Rhode Island, Vermont, Washington, range from 25% to 49%. Arizona, Colorado, Connecticut, Indiana, Iowa, Louisiana, and Wyoming did not have weighted results.

## Sexual Health Services

Sexual Health Services

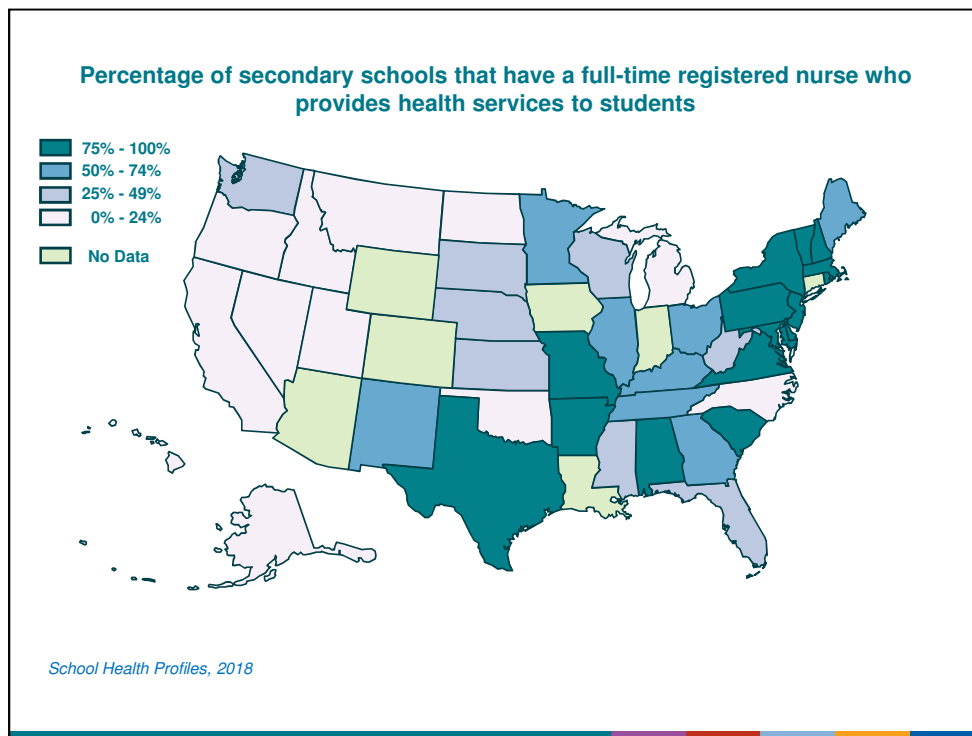

This slide shows the percentage of secondary schools that have a full-time registered nurse who provides health services to students. The values range from 4% to 99%. Alaska, California, Hawaii, Idaho, Michigan, Montana, Nevada, North Carolina, North Dakota, Oklahoma, Oregon, Utah, range from 0% to 24%. Florida, Kansas, Mississippi, Nebraska, South Dakota, Washington, West Virginia, Wisconsin, range from 25% to 49%. Georgia, Illinois, Kentucky, Maine, Minnesota, New Mexico, Ohio, Tennessee, range from 50% to 74%. Alabama, Arkansas, Delaware, Maryland, Massachusetts, Missouri, New Hampshire, New Jersey, New York, Pennsylvania, Rhode Island, South Carolina, Texas, Vermont, Virginia, range from 75% to 100%. Arizona, Colorado, Connecticut, Indiana, Iowa, Louisiana, and Wyoming did not have weighted results.

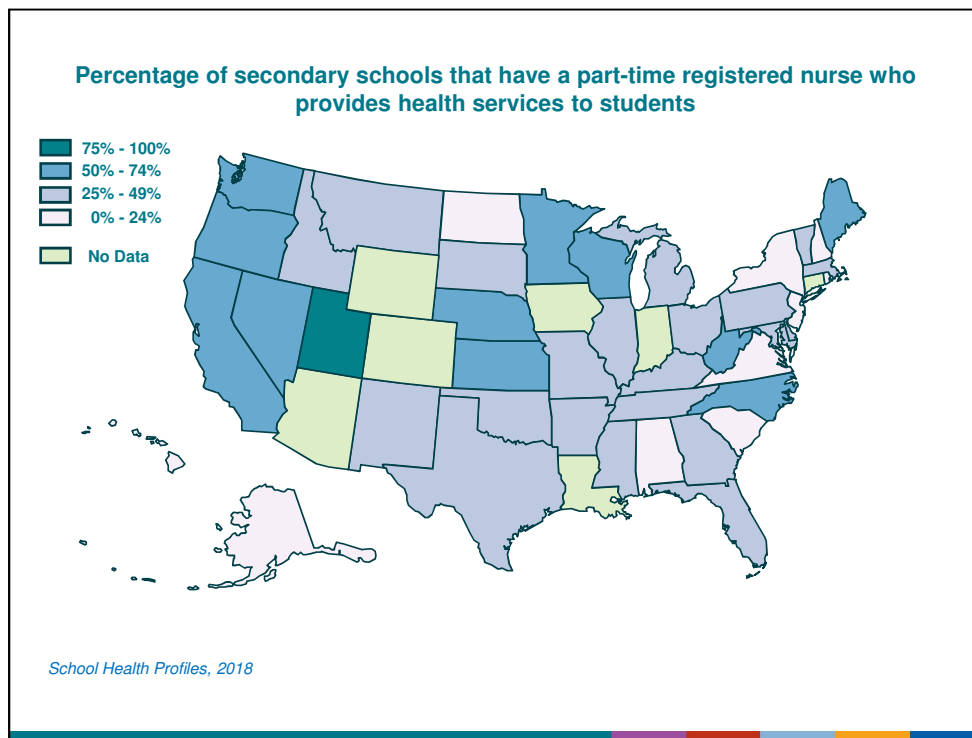

This slide shows the percentage of secondary schools that have a part-time registered nurse who provides health services to students. The values range from 14% to 86%. Alabama, Alaska, Hawaii, New Hampshire, New Jersey, New York, North Dakota, Rhode Island, South Carolina, Virginia, range from 0% to 24%. Arkansas, Delaware, Florida, Georgia, Idaho, Illinois, Kentucky, Maryland, Massachusetts, Michigan, Mississippi, Missouri, Montana, New Mexico, Ohio, Oklahoma, Pennsylvania, South Dakota, Tennessee, Texas, Vermont, range from 25% to 49%. California, Kansas, Maine, Minnesota, Nebraska, Nevada, North Carolina, Oregon, Washington, West Virginia, Wisconsin, range from 50% to 74%. Utah, range from 75% to 100%. Arizona, Colorado, Connecticut, Indiana, Iowa, Louisiana, and Wyoming did not have weighted results.



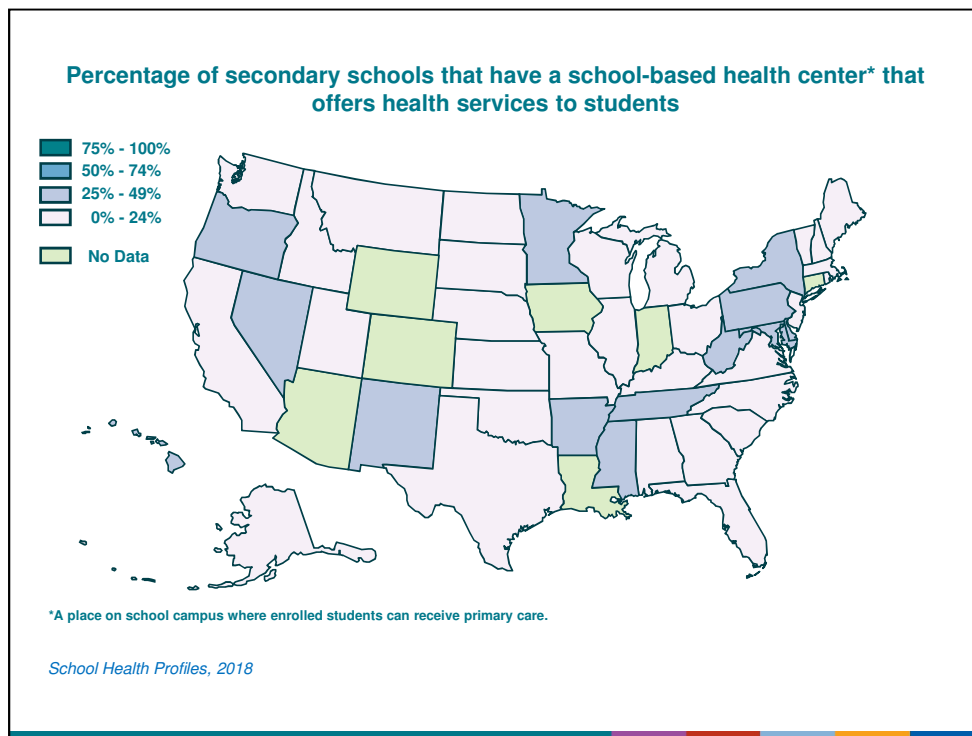

This slide shows the percentage of secondary schools that have a school-based health center\* that offers health services to students. The values range from 8% to 48%. Alabama, Alaska, California, Florida, Georgia, Idaho, Illinois, Kansas, Kentucky, Maine, Massachusetts, Michigan, Missouri, Montana, Nebraska, New Hampshire, New Jersey, North Carolina, North Dakota, Ohio, Oklahoma, Rhode Island, South Carolina, South Dakota, Texas, Utah, Vermont, Virginia, Washington, Wisconsin, range from 0% to 24%. Arkansas, Delaware, Hawaii, Maryland, Minnesota, Mississippi, Nevada, New Mexico, New York, Oregon, Pennsylvania, Tennessee, West Virginia, range from 25% to 49%. Arizona, Colorado, Connecticut, Indiana, Iowa, Louisiana, and Wyoming did not have weighted results.

\*A place on school campus where enrolled students can receive primary care.

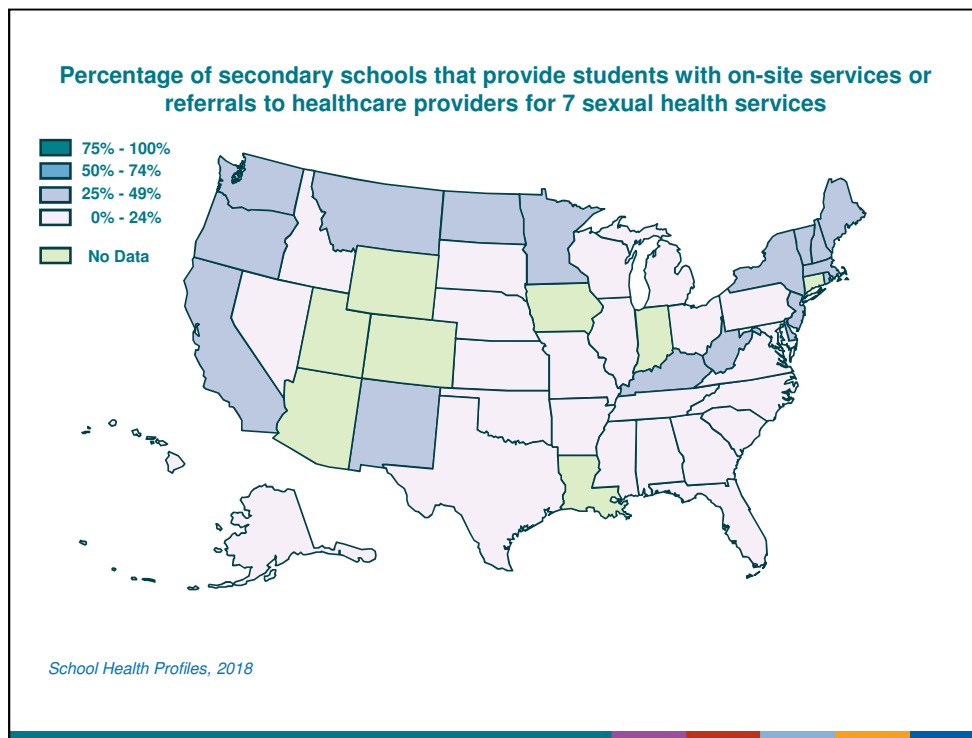

This slide shows the percentage of secondary schools that provide students with on-site services or referrals to healthcare providers for 7 sexual health services. The values range from 10% to 48%. Alabama, Alaska, Arkansas, Florida, Georgia, Hawaii, Idaho, Illinois, Kansas, Maryland, Michigan, Mississippi, Missouri, Nebraska, Nevada, North Carolina, Ohio, Oklahoma, Pennsylvania, South Carolina, South Dakota, Tennessee, Texas, Virginia, Wisconsin, range from 0% to 24%. California, Delaware, Kentucky, Maine, Massachusetts, Minnesota, Montana, New Hampshire, New Jersey, New Mexico, New York, North Dakota, Oregon, Rhode Island, Vermont, Washington, West Virginia, range from 25% to 49%. Arizona, Colorado, Connecticut, Indiana, Iowa, Louisiana, and Wyoming did not have weighted results. Utah did not ask this question.

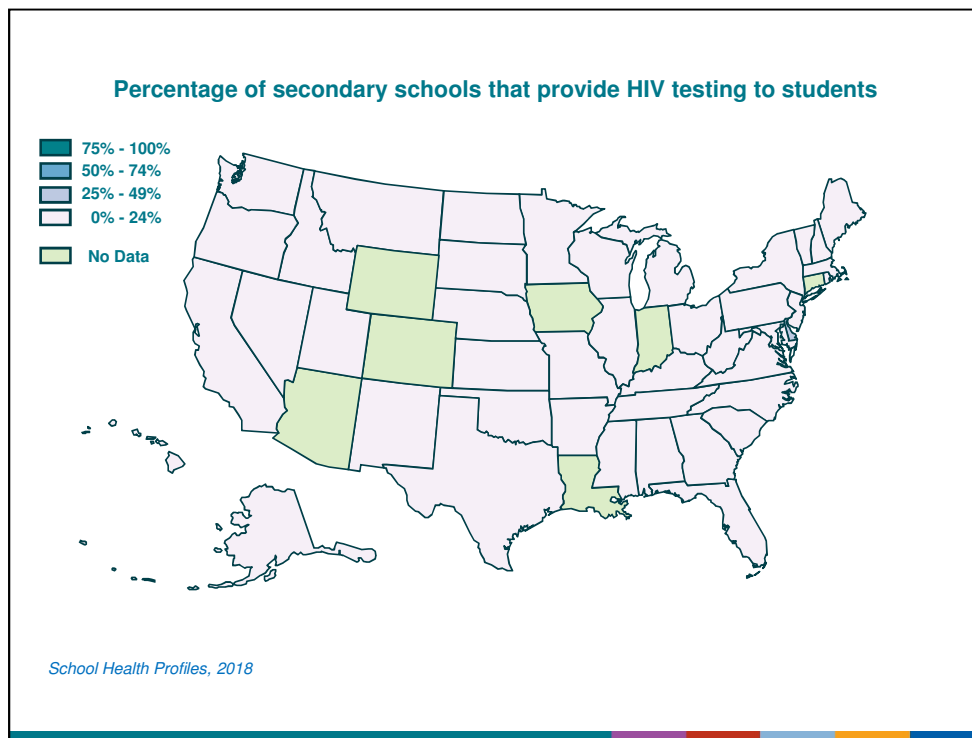

This slide shows the percentage of secondary schools that provide HIV testing to students. The values range from 0% to 26%. Alabama, Alaska, Arkansas, California, Florida, Georgia, Hawaii, Idaho, Illinois, Kansas, Kentucky, Maine, Maryland, Massachusetts, Michigan, Minnesota, Mississippi, Missouri, Montana, Nebraska, Nevada, New Hampshire, New Jersey, New Mexico, New York, North Carolina, North Dakota, Ohio, Oklahoma, Oregon, Pennsylvania, Rhode Island, South Carolina, South Dakota, Tennessee, Texas, Utah, Vermont, Virginia, Washington, West Virginia, Wisconsin, range from 0% to 24%. Delaware, range from 25% to 49%. Arizona, Colorado, Connecticut, Indiana, Iowa, Louisiana, and Wyoming did not have weighted results.

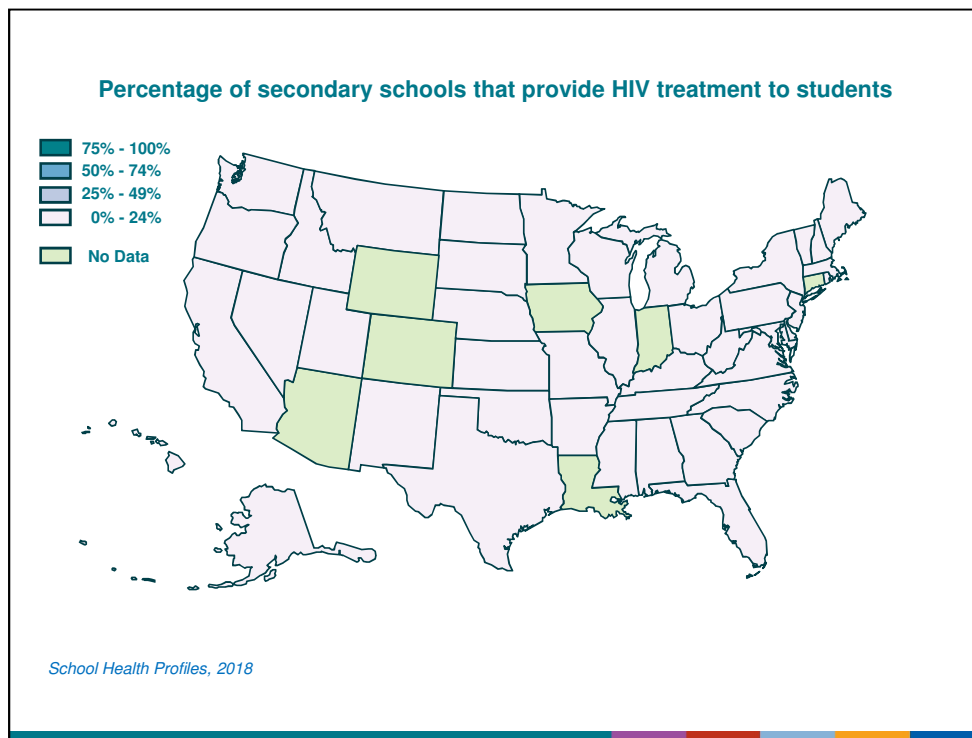

This slide shows the percentage of secondary schools that provide HIV treatment to students. The values range from 0% to 11%. Alabama, Alaska, Arkansas, California, Delaware, Florida, Georgia, Hawaii, Idaho, Illinois, Kansas, Kentucky, Maine, Maryland, Massachusetts, Michigan, Minnesota, Mississippi, Missouri, Montana, Nebraska, Nevada, New Hampshire, New Jersey, New Mexico, New York, North Carolina, North Dakota, Ohio, Oklahoma, Oregon, Pennsylvania, Rhode Island, South Carolina, South Dakota, Tennessee, Texas, Utah, Vermont, Virginia, Washington, West Virginia, Wisconsin, range from 0% to 24%. Arizona, Colorado, Connecticut, Indiana, Iowa, Louisiana, and Wyoming did not have weighted results.

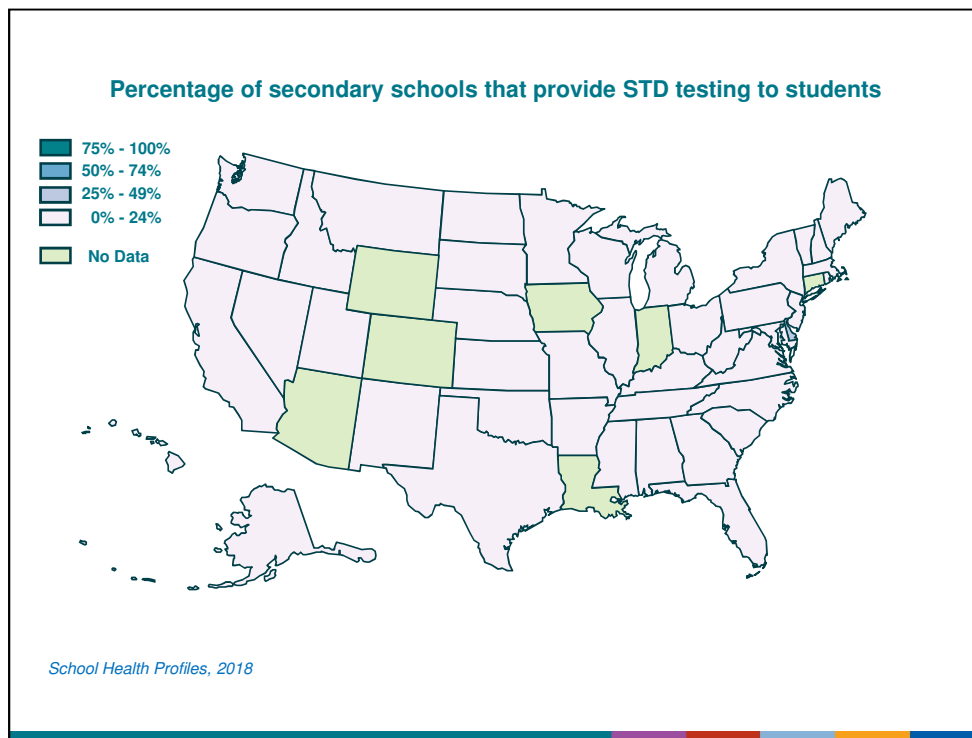

This slide shows the percentage of secondary schools that provide STD testing to students. The values range from 0% to 28%. Alabama, Alaska, Arkansas, California, Florida, Georgia, Hawaii, Idaho, Illinois, Kansas, Kentucky, Maine, Maryland, Massachusetts, Michigan, Minnesota, Mississippi, Missouri, Montana, Nebraska, Nevada, New Hampshire, New Jersey, New Mexico, New York, North Carolina, North Dakota, Ohio, Oklahoma, Oregon, Pennsylvania, Rhode Island, South Carolina, South Dakota, Tennessee, Texas, Utah, Vermont, Virginia, Washington, West Virginia, Wisconsin, range from 0% to 24%. Delaware, range from 25% to 49%. Arizona, Colorado, Connecticut, Indiana, Iowa, Louisiana, and Wyoming did not have weighted results.

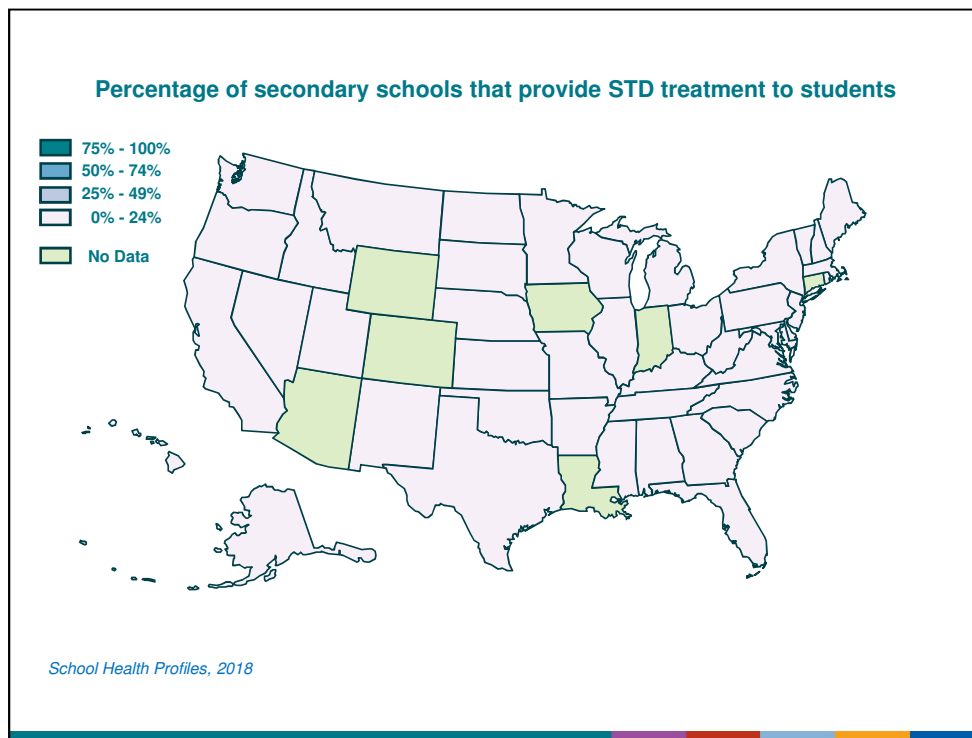

This slide shows the percentage of secondary schools that provide STD treatment to students. The values range from 0% to 23%. Alabama, Alaska, Arkansas, California, Delaware, Florida, Georgia, Hawaii, Idaho, Illinois, Kansas, Kentucky, Maine, Maryland, Massachusetts, Michigan, Minnesota, Mississippi, Missouri, Montana, Nebraska, Nevada, New Hampshire, New Jersey, New Mexico, New York, North Carolina, North Dakota, Ohio, Oklahoma, Oregon, Pennsylvania, Rhode Island, South Carolina, South Dakota, Tennessee, Texas, Utah, Vermont, Virginia, Washington, West Virginia, Wisconsin, range from 0% to 24%. Arizona, Colorado, Connecticut, Indiana, Iowa, Louisiana, and Wyoming did not have weighted results.

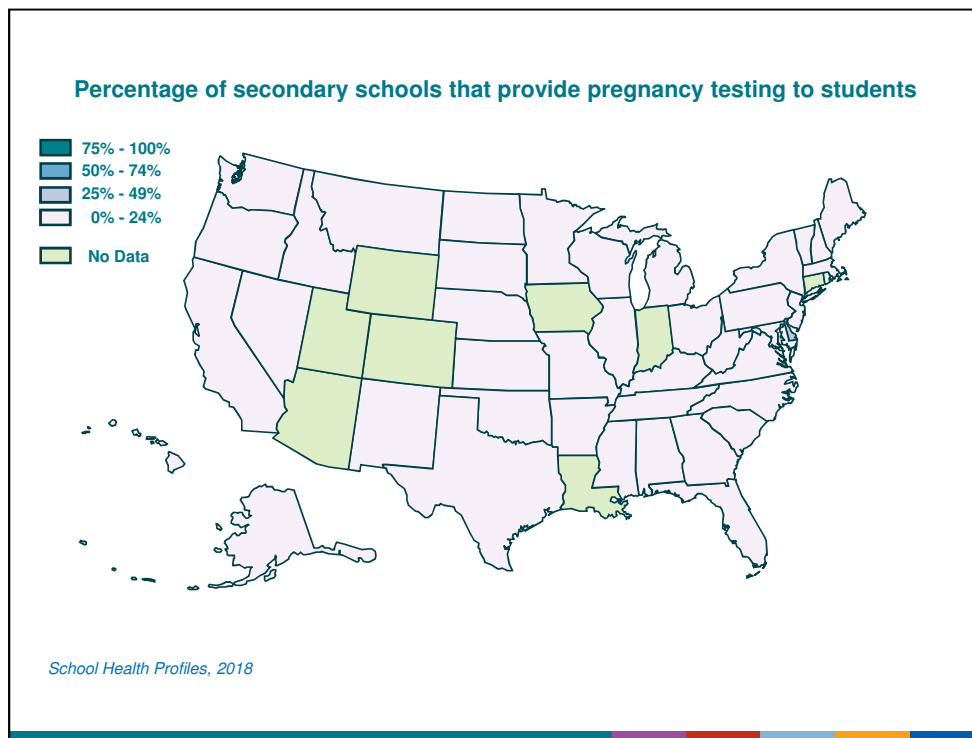

This slide shows the percentage of secondary schools that provide pregnancy testing to students. The values range from 0% to 32%. Alabama, Alaska, Arkansas, California, Florida, Georgia, Hawaii, Idaho, Illinois, Kansas, Kentucky, Maine, Maryland, Massachusetts, Michigan, Minnesota, Mississippi, Missouri, Montana, Nebraska, Nevada, New Hampshire, New Jersey, New Mexico, New York, North Carolina, North Dakota, Ohio, Oklahoma, Oregon, Pennsylvania, Rhode Island, South Carolina, South Dakota, Tennessee, Texas, Vermont, Virginia, Washington, West Virginia, Wisconsin, range from 0% to 24%. Delaware, range from 25% to 49%. Arizona, Colorado, Connecticut, Indiana, Iowa, Louisiana, and Wyoming did not have weighted results. Utah did not ask this question.

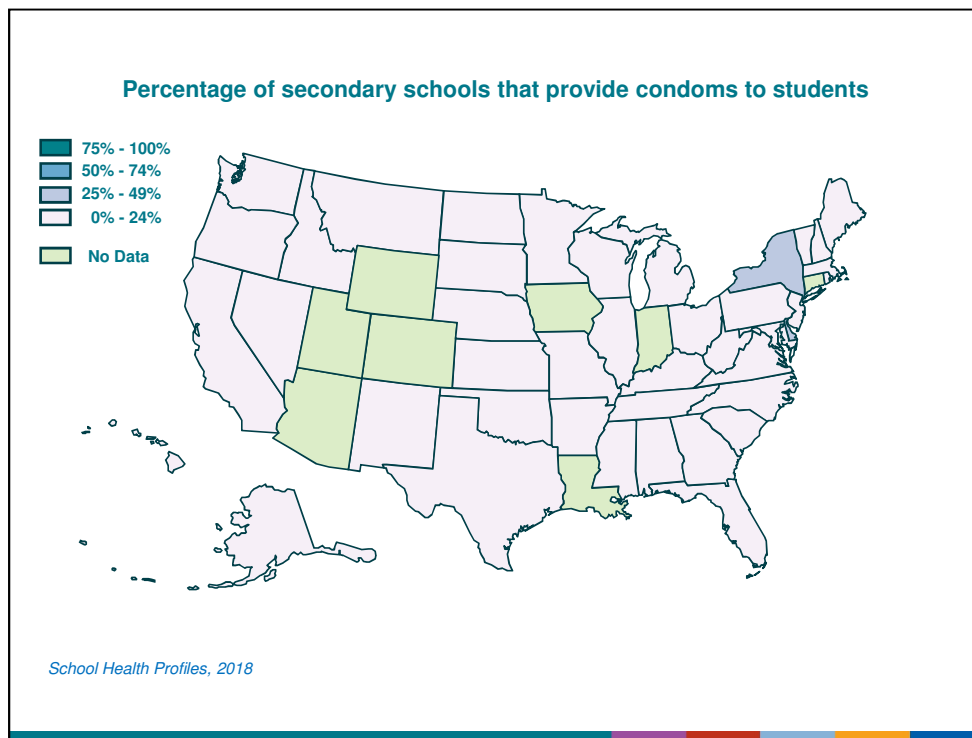

This slide shows the percentage of secondary schools that provide condoms to students. The values range from 0% to 33%. Alabama, Alaska, Arkansas, California, Florida, Georgia, Hawaii, Idaho, Illinois, Kansas, Kentucky, Maine, Maryland, Massachusetts, Michigan, Minnesota, Mississippi, Missouri, Montana, Nebraska, Nevada, New Hampshire, New Jersey, New Mexico, North Carolina, North Dakota, Ohio, Oklahoma, Oregon, Pennsylvania, Rhode Island, South Carolina, South Dakota, Tennessee, Texas, Vermont, Virginia, Washington, West Virginia, Wisconsin, range from 0% to 24%. Delaware, New York, range from 25% to 49%. Arizona, Colorado, Connecticut, Indiana, Iowa, Louisiana, and Wyoming did not have weighted results. Utah did not ask this question.



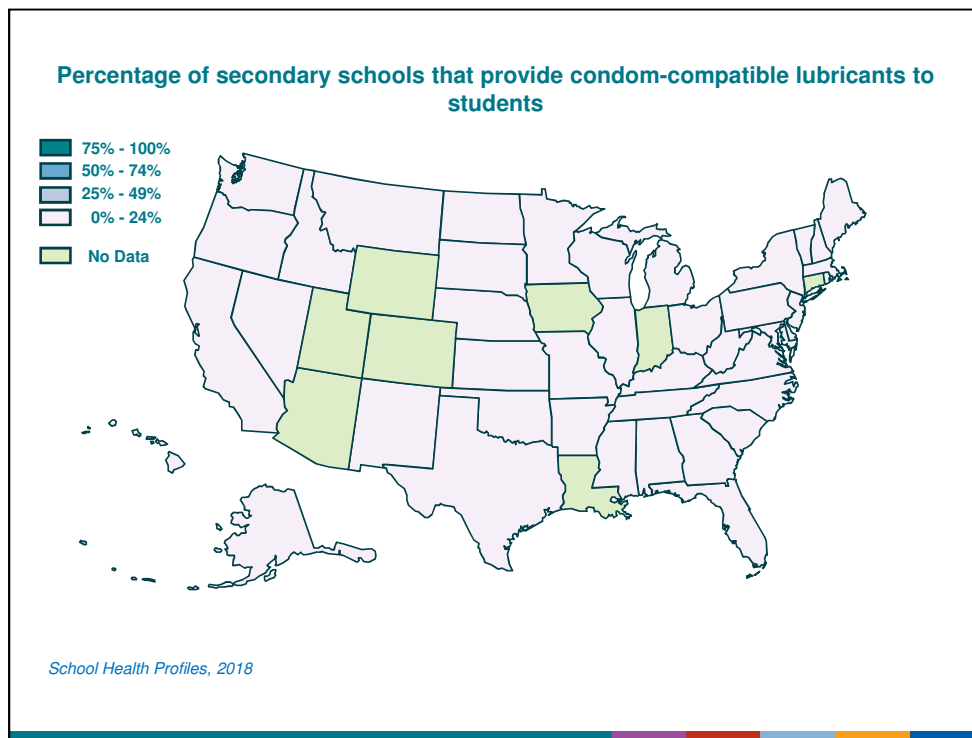

This slide shows the percentage of secondary schools that provide condom-compatible lubricants to students. The values range from 0% to 21%. Alabama, Alaska, Arkansas, California, Delaware, Florida, Georgia, Hawaii, Idaho, Illinois, Kansas, Kentucky, Maine, Maryland, Massachusetts, Michigan, Minnesota, Mississippi, Missouri, Montana, Nebraska, Nevada, New Hampshire, New Jersey, New Mexico, New York, North Carolina, North Dakota, Ohio, Oklahoma, Oregon, Pennsylvania, Rhode Island, South Carolina, South Dakota, Tennessee, Texas, Vermont, Virginia, Washington, West Virginia, Wisconsin, range from 0% to 24%. Arizona, Colorado, Connecticut, Indiana, Iowa, Louisiana, and Wyoming did not have weighted results. Utah did not ask this question.

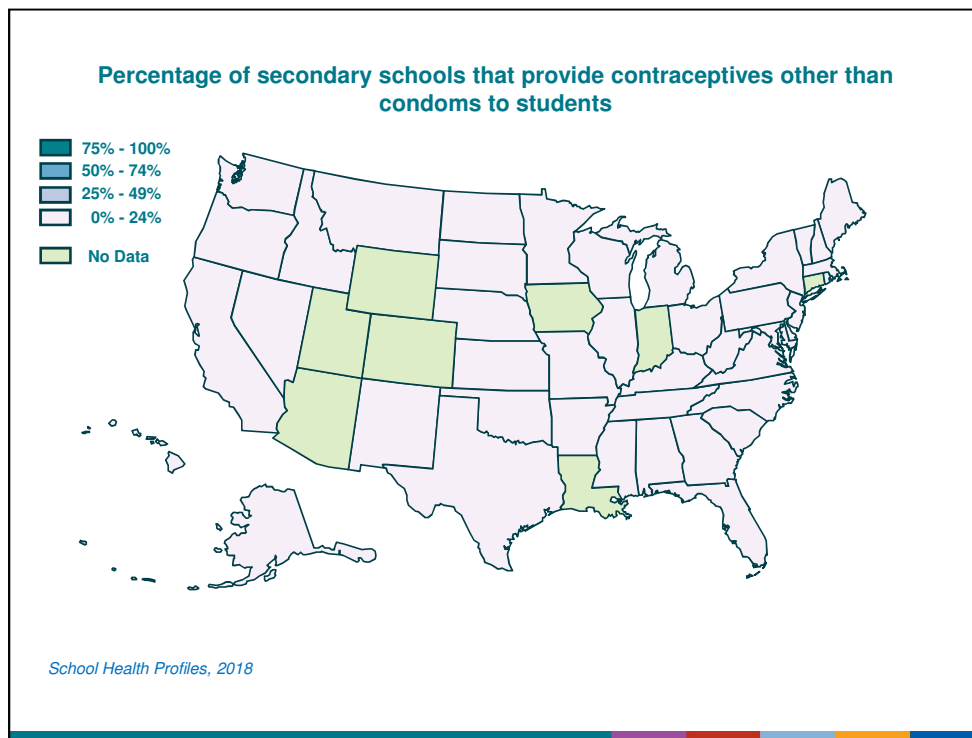

This slide shows the percentage of secondary schools that provide contraceptives other than condoms to students. The values range from 0% to 21%. Alabama, Alaska, Arkansas, California, Delaware, Florida, Georgia, Hawaii, Idaho, Illinois, Kansas, Kentucky, Maine, Maryland, Massachusetts, Michigan, Minnesota, Mississippi, Missouri, Montana, Nebraska, Nevada, New Hampshire, New Jersey, New Mexico, New York, North Carolina, North Dakota, Ohio, Oklahoma, Oregon, Pennsylvania, Rhode Island, South Carolina, South Dakota, Tennessee, Texas, Vermont, Virginia, Washington, West Virginia, Wisconsin, range from 0% to 24%. Arizona, Colorado, Connecticut, Indiana, Iowa, Louisiana, and Wyoming did not have weighted results. Utah did not ask this question.

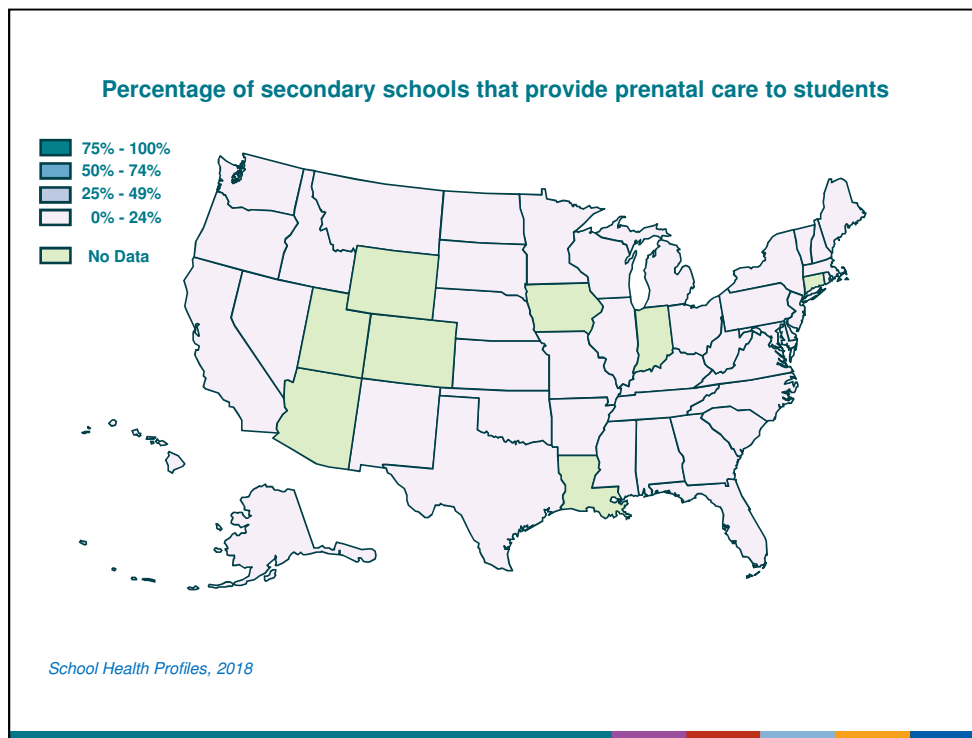

This slide shows the percentage of secondary schools that provide prenatal care to students. The values range from 0% to 19%. Alabama, Alaska, Arkansas, California, Delaware, Florida, Georgia, Hawaii, Idaho, Illinois, Kansas, Kentucky, Maine, Maryland, Massachusetts, Michigan, Minnesota, Mississippi, Missouri, Montana, Nebraska, Nevada, New Hampshire, New Jersey, New Mexico, New York, North Carolina, North Dakota, Ohio, Oklahoma, Oregon, Pennsylvania, Rhode Island, South Carolina, South Dakota, Tennessee, Texas, Vermont, Virginia, Washington, West Virginia, Wisconsin, range from 0% to 24%. Arizona, Colorado, Connecticut, Indiana, Iowa, Louisiana, and Wyoming did not have weighted results. Utah did not ask this question.

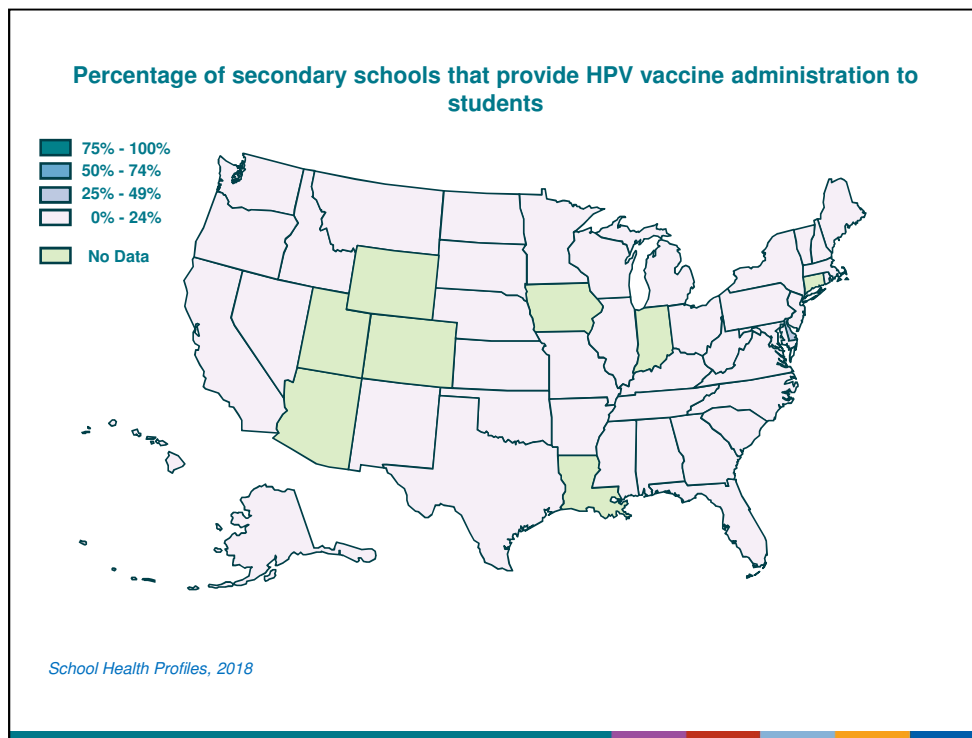

This slide shows the percentage of secondary schools that provide HPV vaccine administration to students. The values range from 0% to 26%. Alabama, Alaska, Arkansas, California, Florida, Georgia, Hawaii, Idaho, Illinois, Kansas, Kentucky, Maine, Maryland, Massachusetts, Michigan, Minnesota, Mississippi, Missouri, Montana, Nebraska, Nevada, New Hampshire, New Jersey, New Mexico, New York, North Carolina, North Dakota, Ohio, Oklahoma, Oregon, Pennsylvania, Rhode Island, South Carolina, South Dakota, Tennessee, Texas, Vermont, Virginia, Washington, West Virginia, Wisconsin, range from 0% to 24%. Delaware, range from 25% to 49%. Arizona, Colorado, Connecticut, Indiana, Iowa, Louisiana, and Wyoming did not have weighted results. Utah did not ask this question.

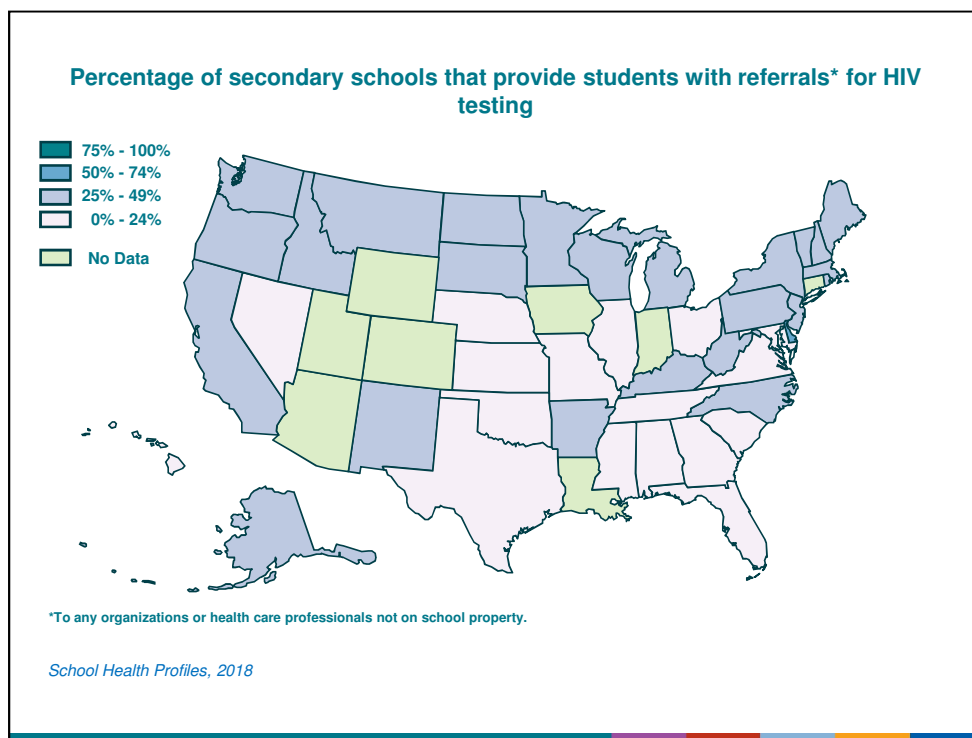

This slide shows the percentage of secondary schools that provide students with referrals\* for HIV testing. The values range from 13% to 54%. Alabama, Florida, Georgia, Hawaii, Illinois, Kansas, Maryland, Mississippi, Missouri, Nebraska, Nevada, Ohio, Oklahoma, South Carolina, Tennessee, Texas, Virginia, range from 0% to 24%. Alaska, Arkansas, California, Idaho, Kentucky, Maine, Massachusetts, Michigan, Minnesota, Montana, New Hampshire, New Jersey, New Mexico, New York, North Carolina, North Dakota, Oregon, Pennsylvania, Rhode Island, South Dakota, Vermont, Washington, West Virginia, Wisconsin, range from 25% to 49%. Delaware, range from 50% to 74%. Arizona, Colorado, Connecticut, Indiana, Iowa, Louisiana, and Wyoming did not have weighted results. Utah did not ask this question.

\*To any organizations or health care professionals not on school property.

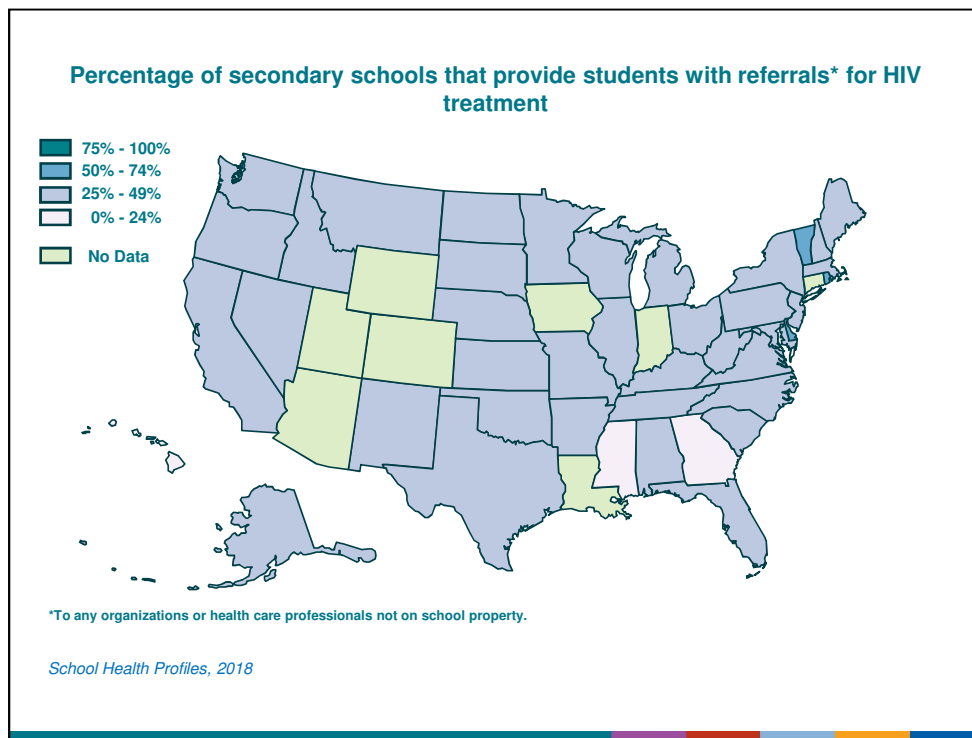

This slide shows the percentage of secondary schools that provide students with referrals\* for HIV treatment. The values range from 19% to 56%. Georgia, Hawaii, Mississippi, range from 0% to 24%. Alabama, Alaska, Arkansas, California, Florida, Idaho, Illinois, Kansas, Kentucky, Maine, Maryland, Massachusetts, Michigan, Minnesota, Missouri, Montana, Nebraska, Nevada, New Hampshire, New Jersey, New Mexico, New York, North Carolina, North Dakota, Ohio, Oklahoma, Oregon, Pennsylvania, South Carolina, South Dakota, Tennessee, Texas, Virginia, Washington, West Virginia, Wisconsin, range from 25% to 49%. Delaware, Rhode Island, Vermont, range from 50% to 74%. Arizona, Colorado, Connecticut, Indiana, Iowa, Louisiana, and Wyoming did not have weighted results. Utah did not ask this question.

\*To any organizations or health care professionals not on school property.

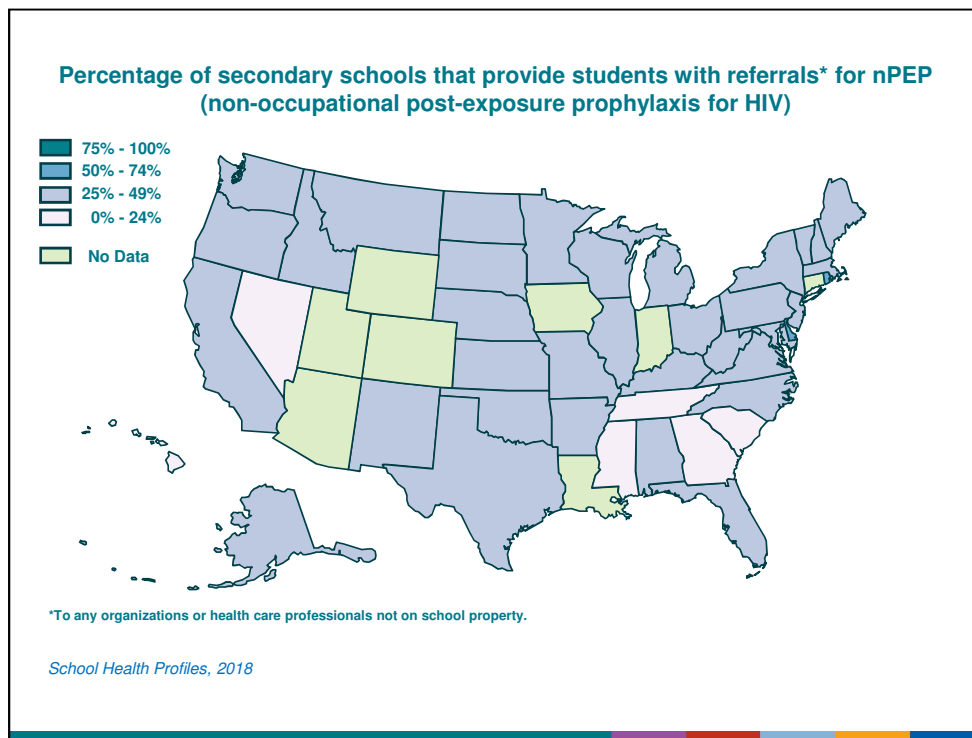

This slide shows the percentage of secondary schools that provide students with referrals\* for nPEP (non-occupational post-exposure prophylaxis for HIV). The values range from 16% to 54%. Georgia, Hawaii, Mississippi, Nevada, South Carolina, Tennessee, range from 0% to 24%. Alabama, Alaska, Arkansas, California, Florida, Idaho, Illinois, Kansas, Kentucky, Maine, Maryland, Massachusetts, Michigan, Minnesota, Missouri, Montana, Nebraska, New Hampshire, New Jersey, New Mexico, New York, North Carolina, North Dakota, Ohio, Oklahoma, Oregon, Pennsylvania, South Dakota, Texas, Vermont, Virginia, Washington, West Virginia, Wisconsin, range from 25% to 49%. Delaware, Rhode Island, range from 50% to 74%. Arizona, Colorado, Connecticut, Indiana, Iowa, Louisiana, and Wyoming did not have weighted results. Utah did not ask this question.

\*To any organizations or health care professionals not on school property.

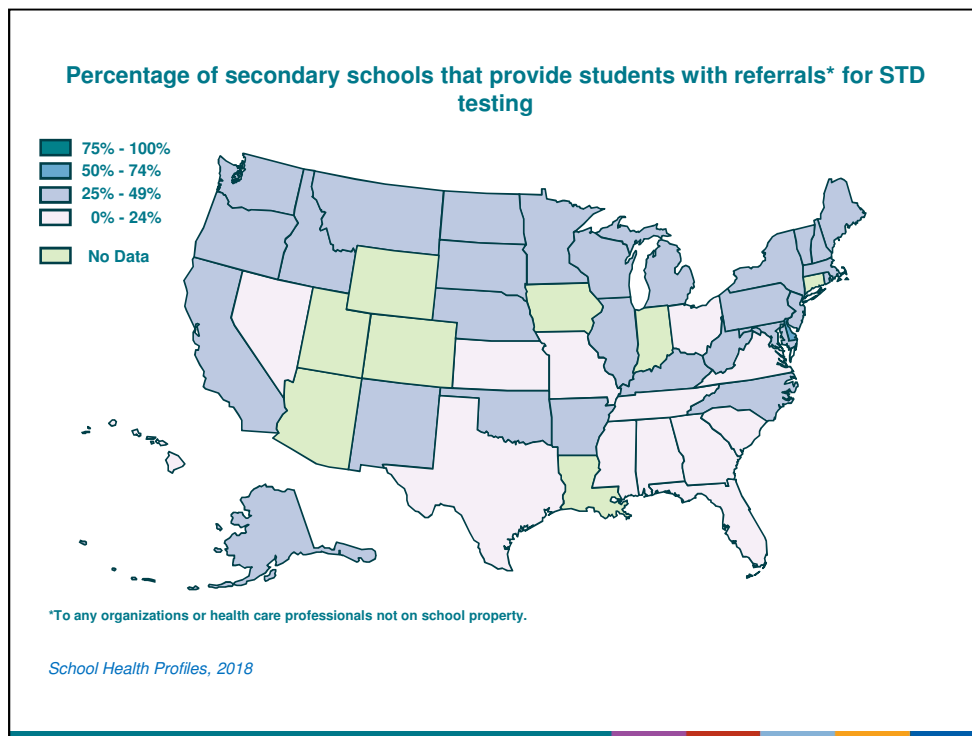

This slide shows the percentage of secondary schools that provide students with referrals\* for STD testing. The values range from 14% to 57%. Alabama, Florida, Georgia, Hawaii, Kansas, Mississippi, Missouri, Nevada, Ohio, South Carolina, Tennessee, Texas, Virginia, range from 0% to 24%. Alaska, Arkansas, California, Idaho, Illinois, Kentucky, Maine, Maryland, Massachusetts, Michigan, Minnesota, Montana, Nebraska, New Hampshire, New Jersey, New Mexico, New York, North Carolina, North Dakota, Oklahoma, Oregon, Pennsylvania, Rhode Island, South Dakota, Vermont, Washington, West Virginia, Wisconsin, range from 25% to 49%. Delaware, range from 50% to 74%. Arizona, Colorado, Connecticut, Indiana, Iowa, Louisiana, and Wyoming did not have weighted results. Utah did not ask this question.

\*To any organizations or health care professionals not on school property.



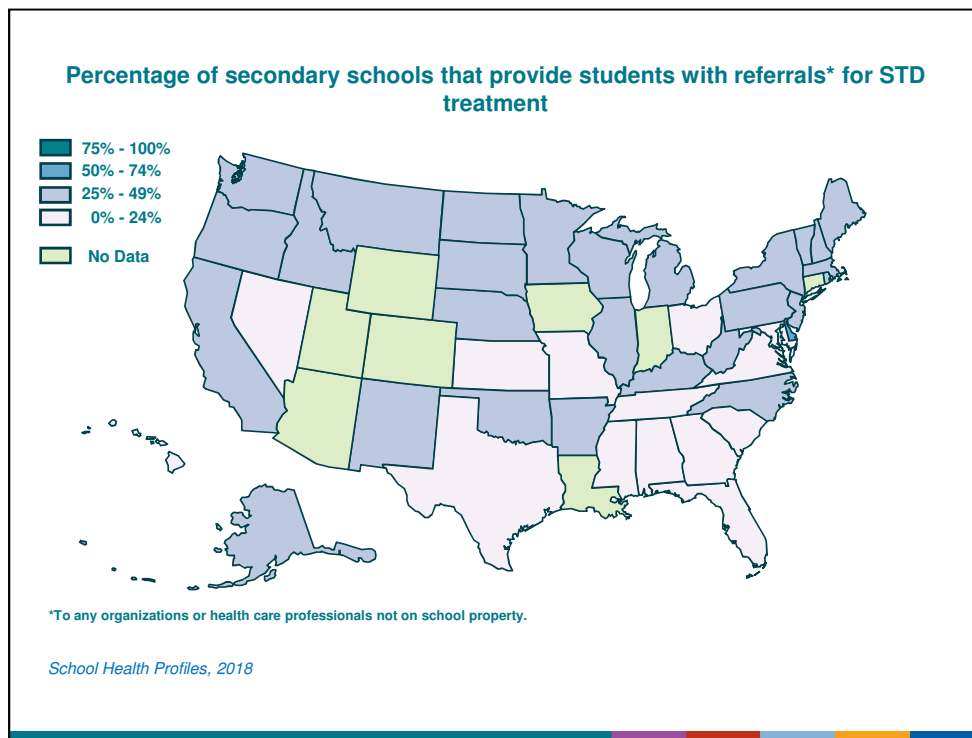

This slide shows the percentage of secondary schools that provide students with referrals\* for STD treatment. The values range from 14% to 57%. Alabama, Florida, Georgia, Hawaii, Kansas, Maryland, Mississippi, Missouri, Nevada, Ohio, South Carolina, Tennessee, Texas, Virginia, range from 0% to 24%. Alaska, Arkansas, California, Idaho, Illinois, Kentucky, Maine, Massachusetts, Michigan, Minnesota, Montana, Nebraska, New Hampshire, New Jersey, New Mexico, New York, North Carolina, North Dakota, Oklahoma, Oregon, Pennsylvania, Rhode Island, South Dakota, Vermont, Washington, West Virginia, Wisconsin, range from 25% to 49%. Delaware, range from 50% to 74%. Arizona, Colorado, Connecticut, Indiana, Iowa, Louisiana, and Wyoming did not have weighted results. Utah did not ask this question.

\*To any organizations or health care professionals not on school property.

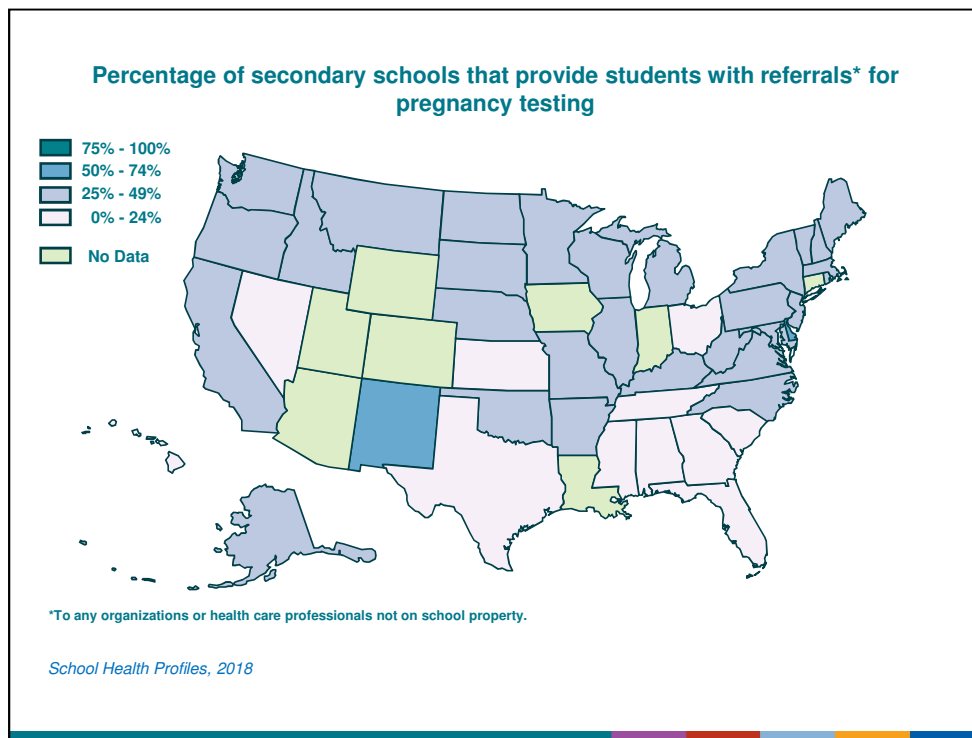

This slide shows the percentage of secondary schools that provide students with referrals\* for pregnancy testing. The values range from 13% to 53%. Alabama, Florida, Georgia, Hawaii, Kansas, Mississippi, Nevada, Ohio, South Carolina, Tennessee, Texas, range from 0% to 24%. Alaska, Arkansas, California, Idaho, Illinois, Kentucky, Maine, Maryland, Massachusetts, Michigan, Minnesota, Missouri, Montana, Nebraska, New Hampshire, New Jersey, New York, North Carolina, North Dakota, Oklahoma, Oregon, Pennsylvania, Rhode Island, South Dakota, Vermont, Virginia, Washington, West Virginia, Wisconsin, range from 25% to 49%. Delaware, New Mexico, range from 50% to 74%. Arizona, Colorado, Connecticut, Indiana, Iowa, Louisiana, and Wyoming did not have weighted results. Utah did not ask this question.

\*To any organizations or health care professionals not on school property.

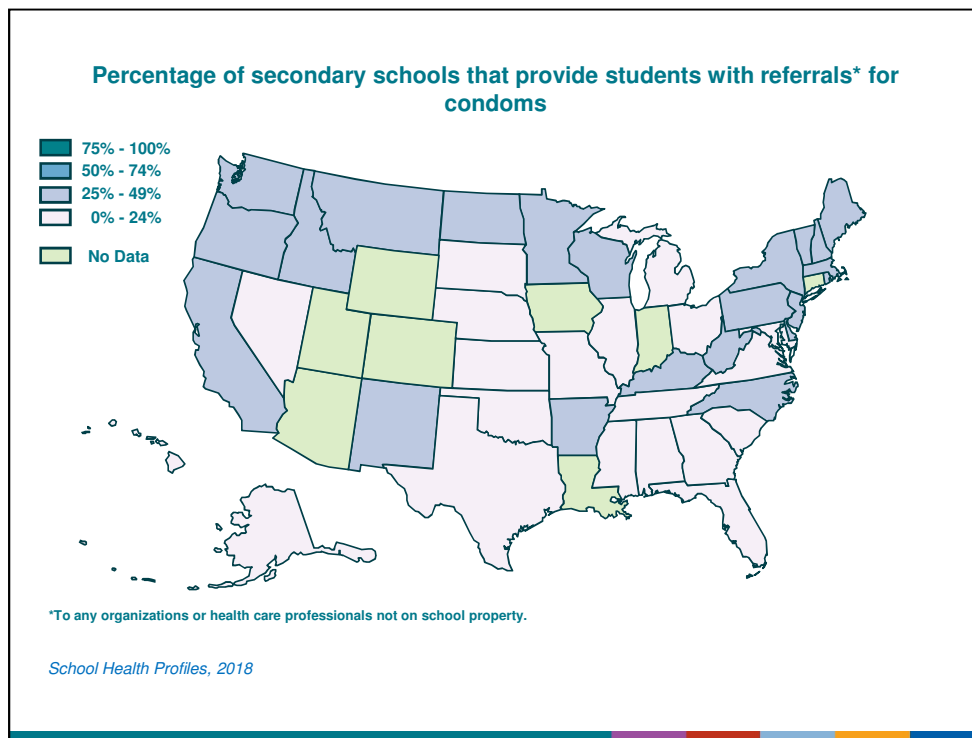

This slide shows the percentage of secondary schools that provide students with referrals\* for condoms. The values range from 10% to 48%. Alabama, Alaska, Florida, Georgia, Hawaii, Illinois, Kansas, Maryland, Michigan, Mississippi, Missouri, Nebraska, Nevada, Ohio, Oklahoma, South Carolina, South Dakota, Tennessee, Texas, Virginia, range from 0% to 24%. Arkansas, California, Delaware, Idaho, Kentucky, Maine, Massachusetts, Minnesota, Montana, New Hampshire, New Jersey, New Mexico, New York, North Carolina, North Dakota, Oregon, Pennsylvania, Rhode Island, Vermont, Washington, West Virginia, Wisconsin, range from 25% to 49%. Arizona, Colorado, Connecticut, Indiana, Iowa, Louisiana, and Wyoming did not have weighted results. Utah did not ask this question.

\*To any organizations or health care professionals not on school property.

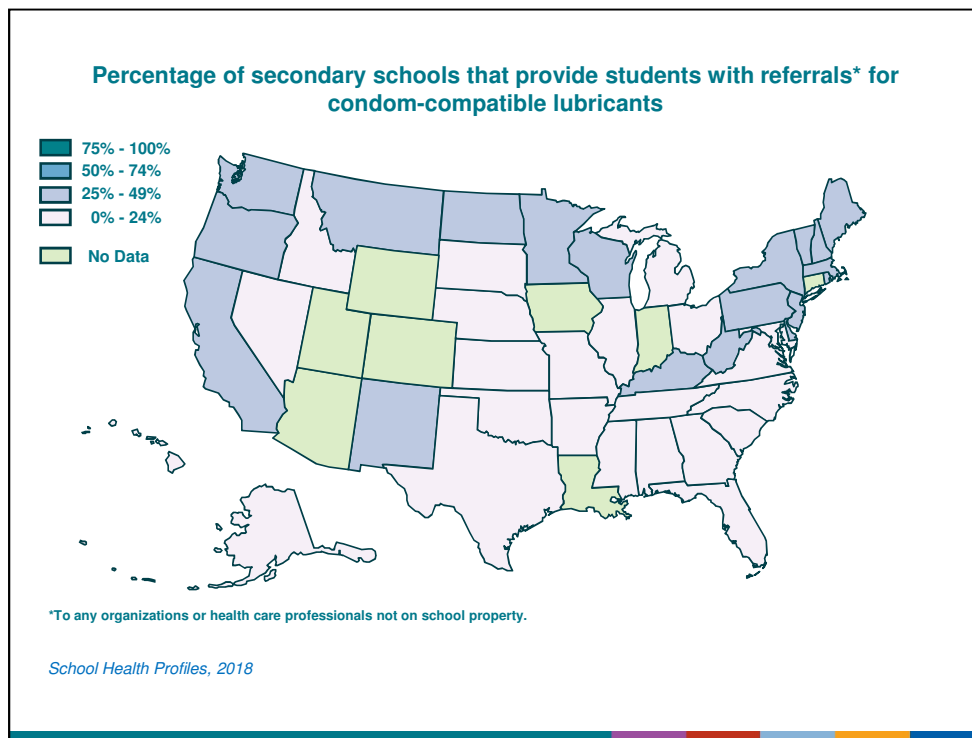

This slide shows the percentage of secondary schools that provide students with referrals\* for condom-compatible lubricants. The values range from 10% to 48%. Alabama, Alaska, Arkansas, Florida, Georgia, Hawaii, Idaho, Illinois, Kansas, Maryland, Michigan, Mississippi, Missouri, Nebraska, Nevada, North Carolina, Ohio, Oklahoma, South Carolina, South Dakota, Tennessee, Texas, Virginia, range from 0% to 24%. California, Delaware, Kentucky, Maine, Massachusetts, Minnesota, Montana, New Hampshire, New Jersey, New Mexico, New York, North Dakota, Oregon, Pennsylvania, Rhode Island, Vermont, Washington, West Virginia, Wisconsin, range from 25% to 49%. Arizona, Colorado, Connecticut, Indiana, Iowa, Louisiana, and Wyoming did not have weighted results. Utah did not ask this question.

\*To any organizations or health care professionals not on school property.

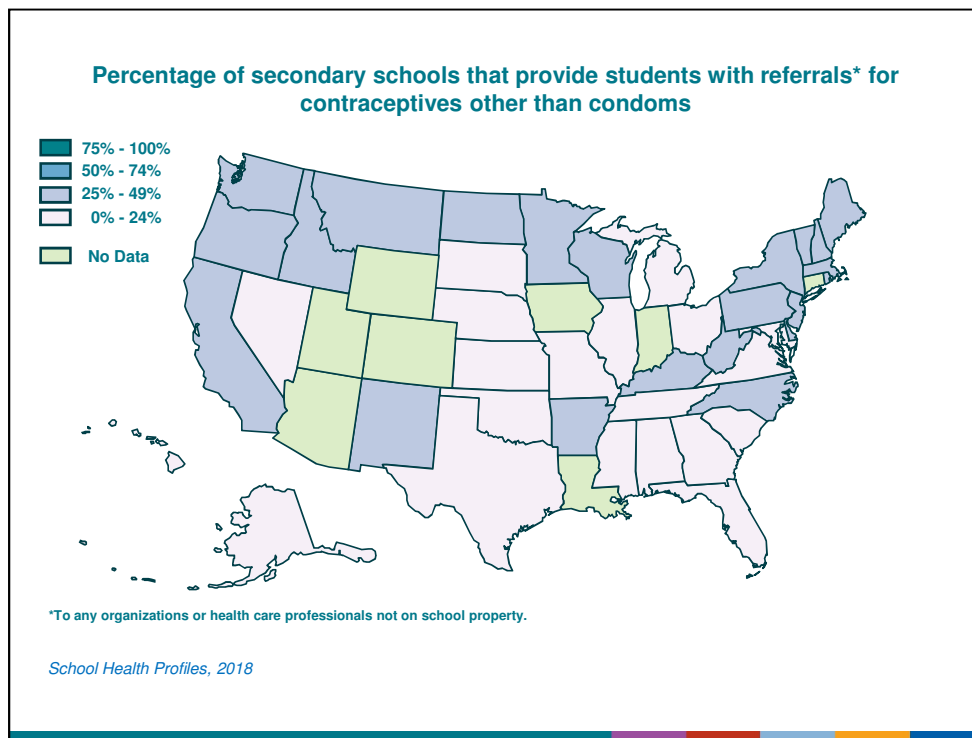

This slide shows the percentage of secondary schools that provide students with referrals\* for contraceptives other than condoms. The values range from 10% to 49%. Alabama, Alaska, Florida, Georgia, Hawaii, Illinois, Kansas, Maryland, Michigan, Mississippi, Missouri, Nebraska, Nevada, Ohio, Oklahoma, South Carolina, South Dakota, Tennessee, Texas, Virginia, range from 0% to 24%. Arkansas, California, Delaware, Idaho, Kentucky, Maine, Massachusetts, Minnesota, Montana, New Hampshire, New Jersey, New Mexico, New York, North Carolina, North Dakota, Oregon, Pennsylvania, Rhode Island, Vermont, Washington, West Virginia, Wisconsin, range from 25% to 49%. Arizona, Colorado, Connecticut, Indiana, Iowa, Louisiana, and Wyoming did not have weighted results. Utah did not ask this question.

\*To any organizations or health care professionals not on school property.

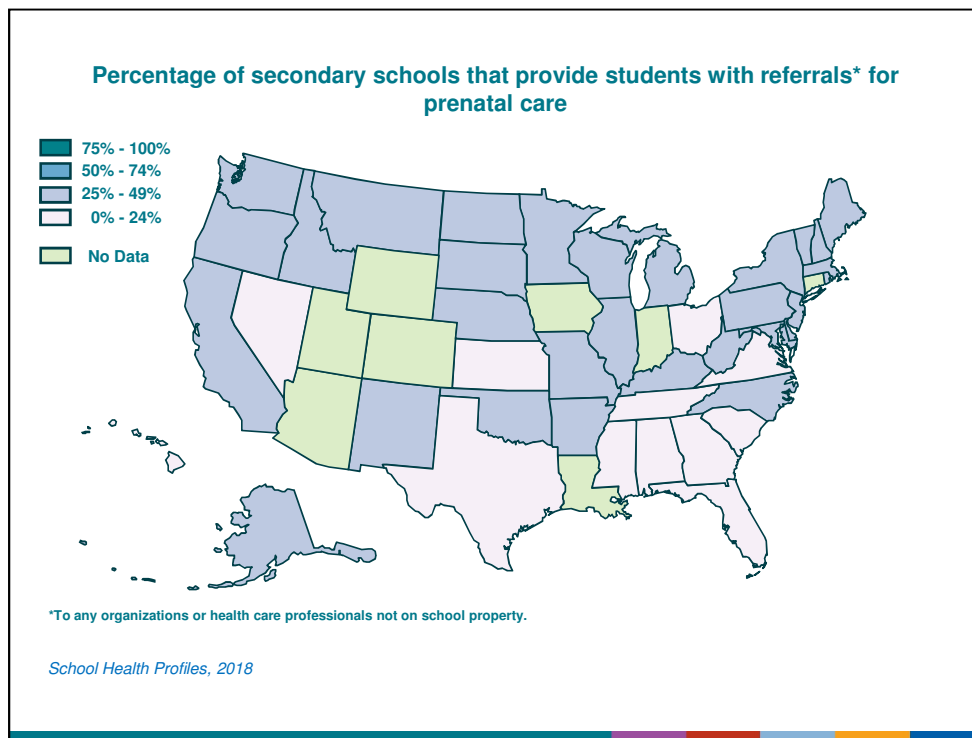

This slide shows the percentage of secondary schools that provide students with referrals\* for prenatal care. The values range from 12% to 50%. Alabama, Florida, Georgia, Hawaii, Kansas, Mississippi, Nevada, Ohio, South Carolina, Tennessee, Texas, Virginia, range from 0% to 24%. Alaska, Arkansas, California, Delaware, Idaho, Illinois, Kentucky, Maine, Maryland, Massachusetts, Michigan, Minnesota, Missouri, Montana, Nebraska, New Hampshire, New Jersey, New Mexico, New York, North Carolina, North Dakota, Oklahoma, Oregon, Pennsylvania, Rhode Island, South Dakota, Vermont, Washington, West Virginia, Wisconsin, range from 25% to 49%. Arizona, Colorado, Connecticut, Indiana, Iowa, Louisiana, and Wyoming did not have weighted results. Utah did not ask this question.

\*To any organizations or health care professionals not on school property.

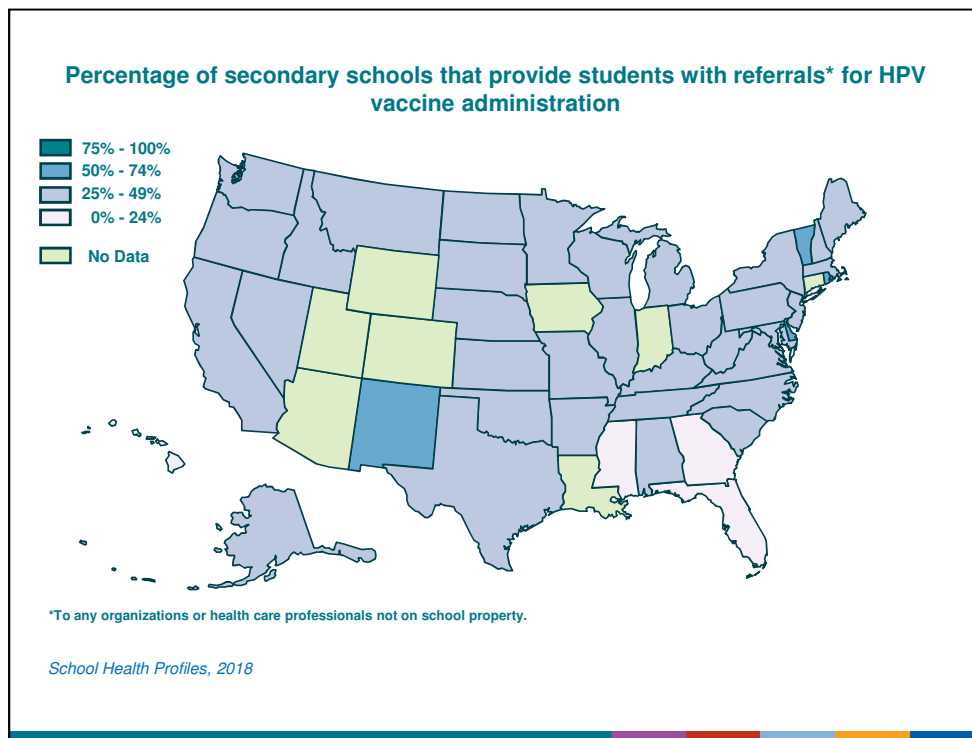

This slide shows the percentage of secondary schools that provide students with referrals\* for HPV vaccine administration. The values range from 17% to 61%. Florida, Georgia, Hawaii, Mississippi, range from 0% to 24%. Alabama, Alaska, Arkansas, California, Idaho, Illinois, Kansas, Kentucky, Maine, Maryland, Massachusetts, Michigan, Minnesota, Missouri, Montana, Nebraska, Nevada, New Hampshire, New Jersey, New York, North Carolina, North Dakota, Ohio, Oklahoma, Oregon, Pennsylvania, South Carolina, South Dakota, Tennessee, Texas, Virginia, Washington, West Virginia, Wisconsin, range from 25% to 49%. Delaware, New Mexico, Rhode Island, Vermont, range from 50% to 74%. Arizona, Colorado, Connecticut, Indiana, Iowa, Louisiana, and Wyoming did not have weighted results. Utah did not ask this question.

\*To any organizations or health care professionals not on school property.

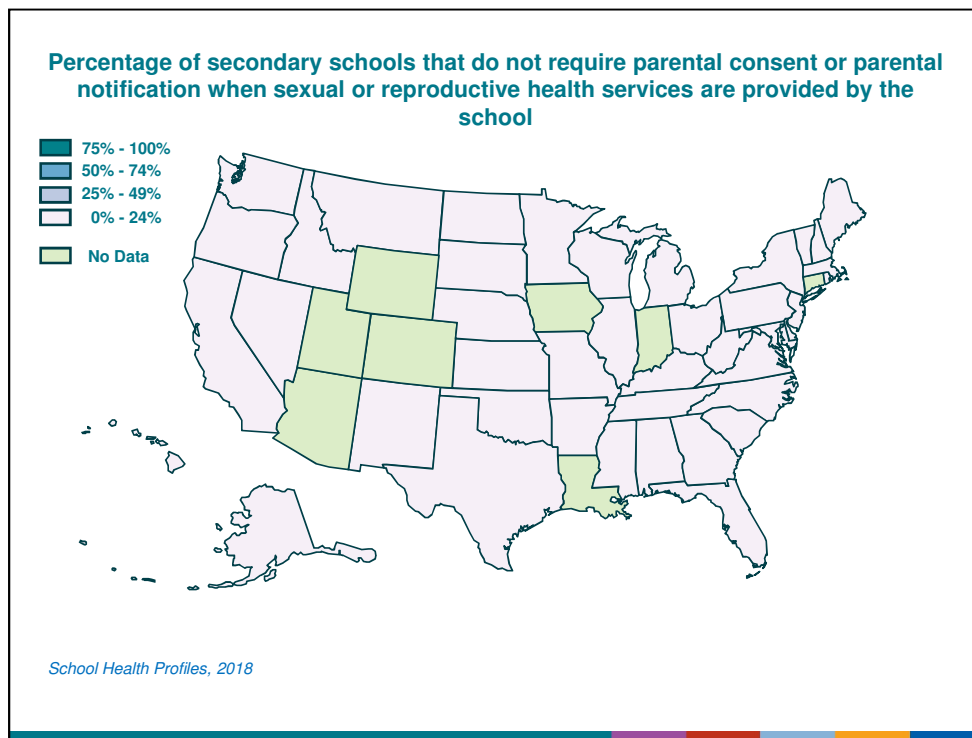

This slide shows the percentage of secondary schools that do not require parental consent or parental notification when sexual or reproductive health services are provided by the school. The values range from 0% to 10%. Alabama, Alaska, Arkansas, California, Delaware, Florida, Georgia, Hawaii, Idaho, Illinois, Kansas, Kentucky, Maine, Maryland, Massachusetts, Michigan, Minnesota, Mississippi, Missouri, Montana, Nebraska, Nevada, New Hampshire, New Jersey, New Mexico, New York, North Carolina, North Dakota, Ohio, Oklahoma, Oregon, Pennsylvania, Rhode Island, South Carolina, South Dakota, Tennessee, Texas, Utah, Vermont, Virginia, Washington, West Virginia, Wisconsin, range from 0% to 24%. Arizona, Colorado, Connecticut, Indiana, Iowa, Louisiana, and Wyoming did not have weighted results. Utah did not ask this question.



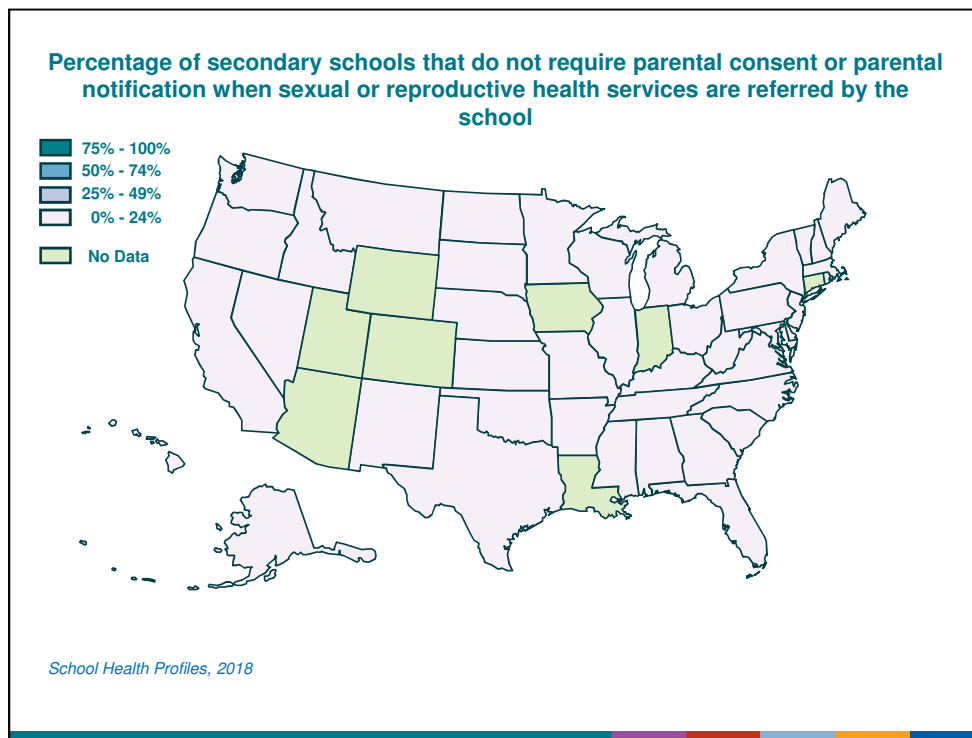

This slide shows the percentage of secondary schools that do not require parental consent or parental notification when sexual or reproductive health services are referred by the school. The values range from 0% to 20%. Alabama, Alaska, Arkansas, California, Delaware, Florida, Georgia, Hawaii, Idaho, Illinois, Kansas, Kentucky, Maine, Maryland, Massachusetts, Michigan, Minnesota, Mississippi, Missouri, Montana, Nebraska, Nevada, New Hampshire, New Jersey, New Mexico, New York, North Carolina, North Dakota, Ohio, Oklahoma, Oregon, Pennsylvania, Rhode Island, South Carolina, South Dakota, Tennessee, Texas, Utah, Vermont, Virginia, Washington, West Virginia, Wisconsin, range from 0% to 24%. Arizona, Colorado, Connecticut, Indiana, Iowa, Louisiana, and Wyoming did not have weighted results. Utah did not ask this question.

## **Health Services for Students with Chronic Conditions**

Health Services for Students with Chronic Conditions

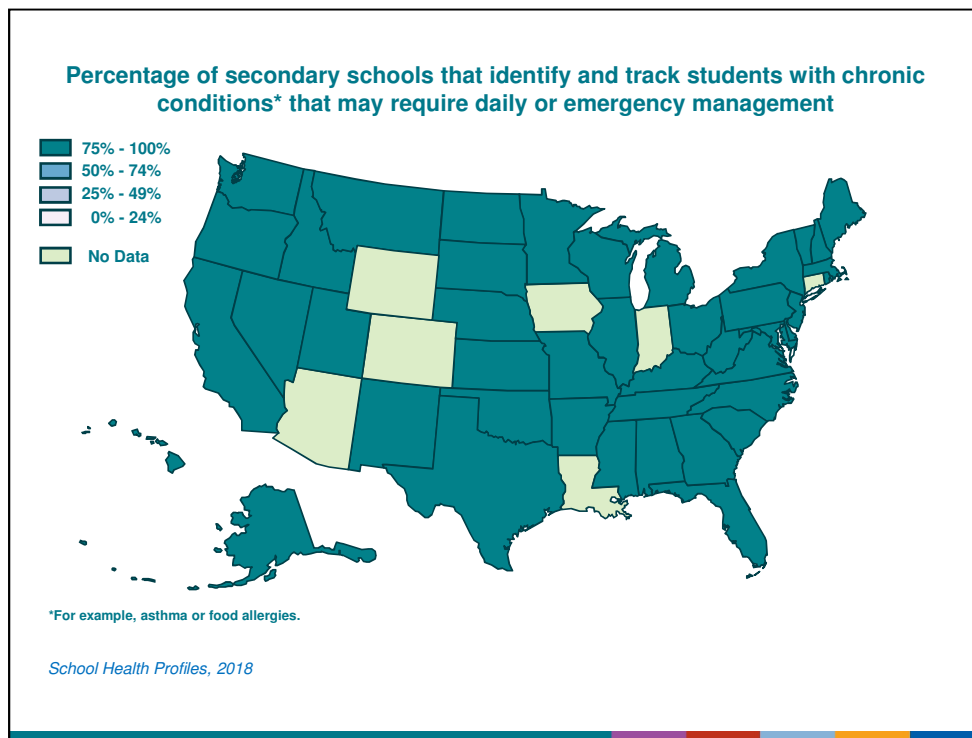

This slide shows the percentage of secondary schools that identify and track students with chronic conditions\* that may require daily or emergency management. The values range from 85% to 100%. Alabama, Alaska, Arkansas, California, Delaware, Florida, Georgia, Hawaii, Idaho, Illinois, Kansas, Kentucky, Maine, Maryland, Massachusetts, Michigan, Minnesota, Mississippi, Missouri, Montana, Nebraska, Nevada, New Hampshire, New Jersey, New Mexico, New York, North Carolina, North Dakota, Ohio, Oklahoma, Oregon, Pennsylvania, Rhode Island, South Carolina, South Dakota, Tennessee, Texas, Utah, Vermont, Virginia, Washington, West Virginia, Wisconsin, range from 75% to 100%. Arizona, Colorado, Connecticut, Indiana, Iowa, Louisiana, and Wyoming did not have weighted results.

\*For example, asthma or food allergies.

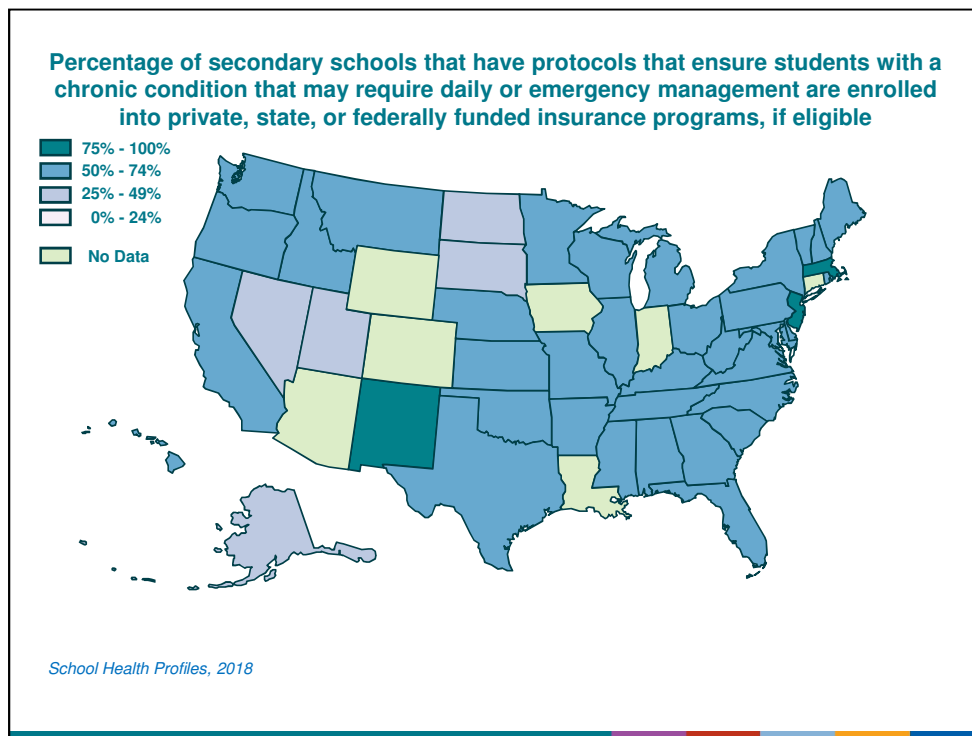

This slide shows the percentage of secondary schools that have protocols that ensure students with a chronic condition that may require daily or emergency management are enrolled into private, state, or federally funded insurance programs, if eligible. The values range from 38% to 79%. Alaska, Nevada, North Dakota, South Dakota, Utah, range from 25% to 49%. Alabama, Arkansas, California, Delaware, Florida, Georgia, Hawaii, Idaho, Illinois, Kansas, Kentucky, Maine, Maryland, Michigan, Minnesota, Mississippi, Missouri, Montana, Nebraska, New Hampshire, New York, North Carolina, Ohio, Oklahoma, Oregon, Pennsylvania, Rhode Island, South Carolina, Tennessee, Texas, Vermont, Virginia, Washington, West Virginia, Wisconsin, range from 50% to 74%. Massachusetts, New Jersey, New Mexico, range from 75% to 100%. Arizona, Colorado, Connecticut, Indiana, Iowa, Louisiana, and Wyoming did not have weighted results.

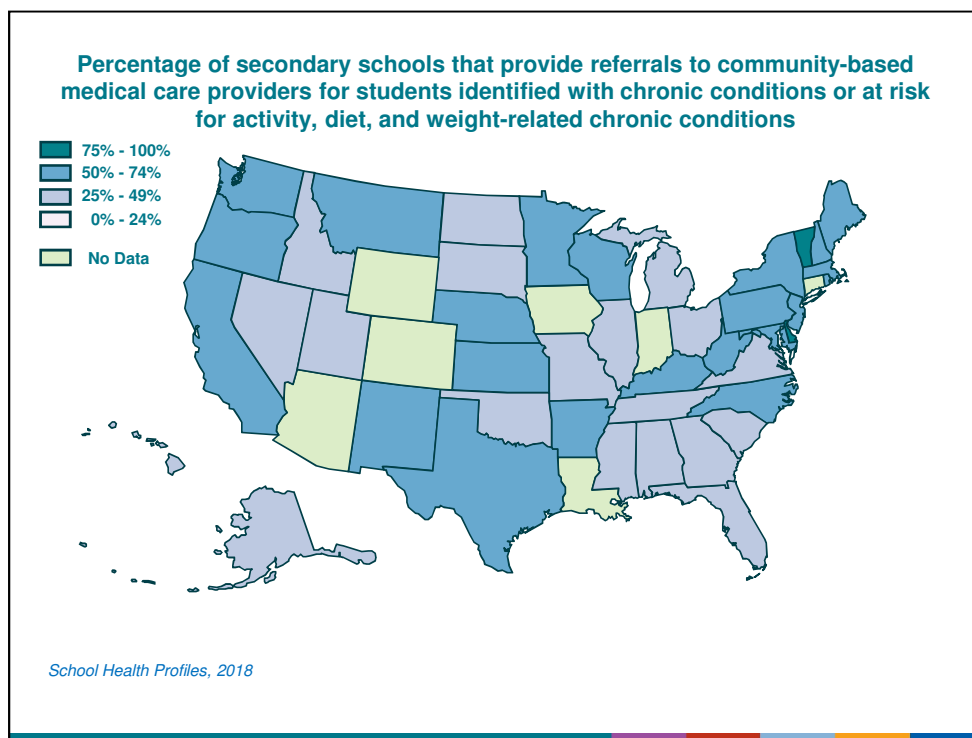

This slide shows the percentage of secondary schools that provide referrals to community-based medical care providers for students identified with chronic conditions or at risk for activity, diet, and weight-related chronic conditions. The values range from 26% to 82%. Alabama, Alaska, Florida, Georgia, Hawaii, Idaho, Illinois, Michigan, Mississippi, Missouri, Nevada, North Dakota, Ohio, Oklahoma, South Carolina, South Dakota, Tennessee, Utah, Virginia, range from 25% to 49%. Arkansas, California, Kansas, Kentucky, Maine, Maryland, Massachusetts, Minnesota, Montana, Nebraska, New Hampshire, New Jersey, New Mexico, New York, North Carolina, Oregon, Pennsylvania, Rhode Island, Texas, Washington, West Virginia, Wisconsin, range from 50% to 74%. Delaware, Vermont, range from 75% to 100%. Arizona, Colorado, Connecticut, Indiana, Iowa, Louisiana, and Wyoming did not have weighted results.

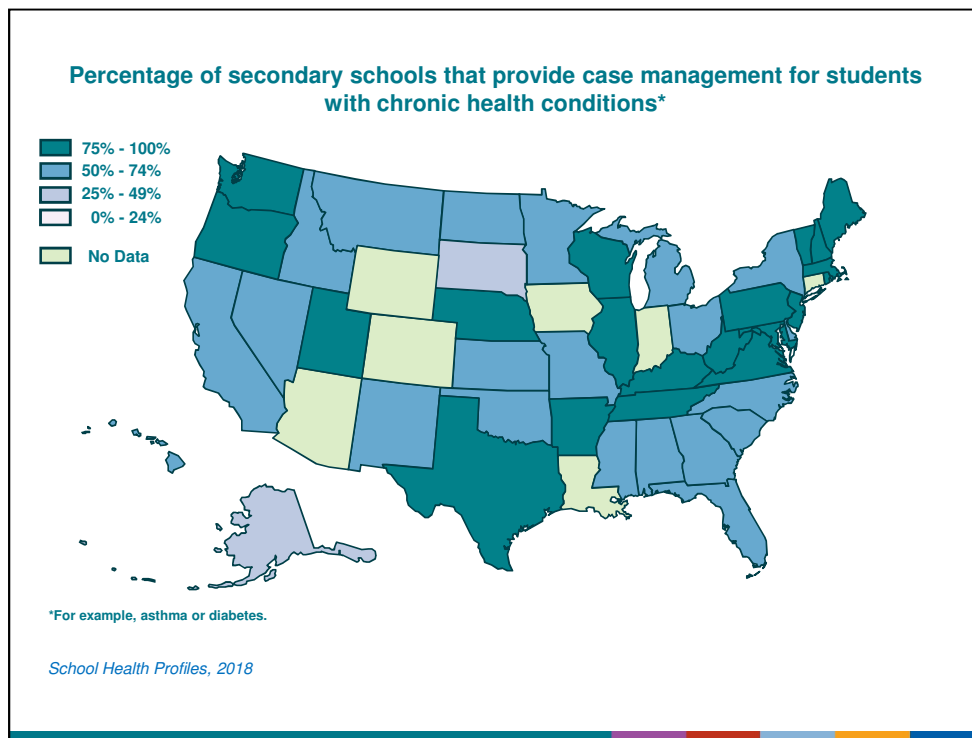

This slide shows the percentage of secondary schools that provide case management for students with chronic health conditions\* . The values range from 40% to 88%. Alaska, South Dakota, range from 25% to 49%. Alabama, California, Delaware, Florida, Georgia, Hawaii, Idaho, Kansas, Michigan, Minnesota, Mississippi, Missouri, Montana, Nevada, New Mexico, New York, North Carolina, North Dakota, Ohio, Oklahoma, South Carolina, range from 50% to 74%. Arkansas, Illinois, Kentucky, Maine, Maryland, Massachusetts, Nebraska, New Hampshire, New Jersey, Oregon, Pennsylvania, Rhode Island, Tennessee, Texas, Utah, Vermont, Virginia, Washington, West Virginia, Wisconsin, range from 75% to 100%. Arizona, Colorado, Connecticut, Indiana, Iowa, Louisiana, and Wyoming did not have weighted results.

\*For example, asthma or diabetes.

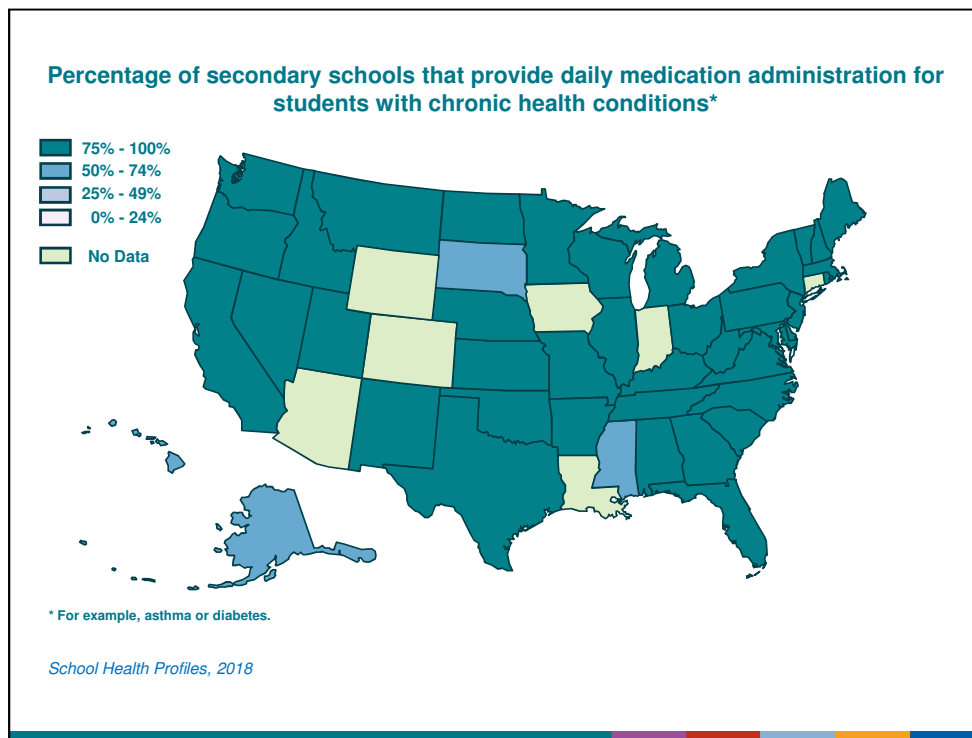

This slide shows the percentage of secondary schools that provide daily medication administration for students with chronic health conditions\*. The values range from 57% to 98%. Alaska, Hawaii, Mississippi, South Dakota, range from 50% to 74%. Alabama, Arkansas, California, Delaware, Florida, Georgia, Idaho, Illinois, Kansas, Kentucky, Maine, Maryland, Massachusetts, Michigan, Minnesota, Missouri, Montana, Nebraska, Nevada, New Hampshire, New Jersey, New Mexico, New York, North Carolina, North Dakota, Ohio, Oklahoma, Oregon, Pennsylvania, Rhode Island, South Carolina, Tennessee, Texas, Utah, Vermont, Virginia, Washington, West Virginia, Wisconsin, range from 75% to 100%. Arizona, Colorado, Connecticut, Indiana, Iowa, Louisiana, and Wyoming did not have weighted results.

\* For example, asthma or diabetes.

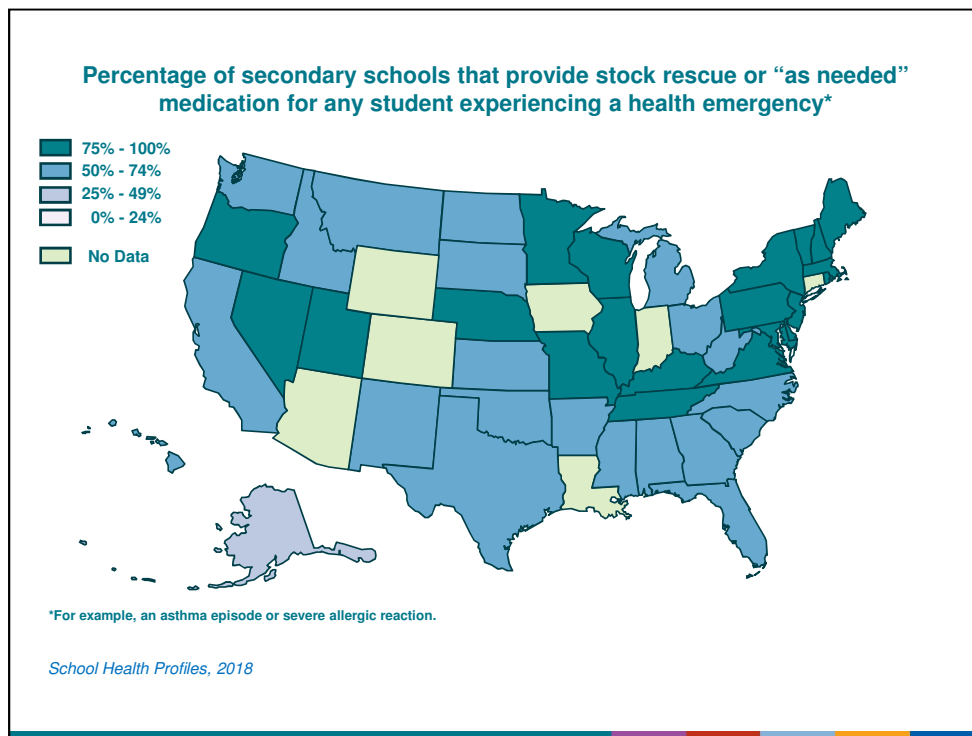

This slide shows the percentage of secondary schools that provide stock rescue or “as needed” medication for any student experiencing a health emergency\*. The values range from 49% to 93%. Alaska, range from 25% to 49%. Alabama, Arkansas, California, Florida, Georgia, Hawaii, Idaho, Kansas, Michigan, Mississippi, Montana, New Mexico, North Carolina, North Dakota, Ohio, Oklahoma, South Carolina, South Dakota, Texas, Washington, West Virginia, range from 50% to 74%. Delaware, Illinois, Kentucky, Maine, Maryland, Massachusetts, Minnesota, Missouri, Nebraska, Nevada, New Hampshire, New Jersey, New York, Oregon, Pennsylvania, Rhode Island, Tennessee, Utah, Vermont, Virginia, Wisconsin, range from 75% to 100%. Arizona, Colorado, Connecticut, Indiana, Iowa, Louisiana, and Wyoming did not have weighted results.

\*For example, an asthma episode or severe allergic reaction.



## School Health Coordination

School Health Coordination

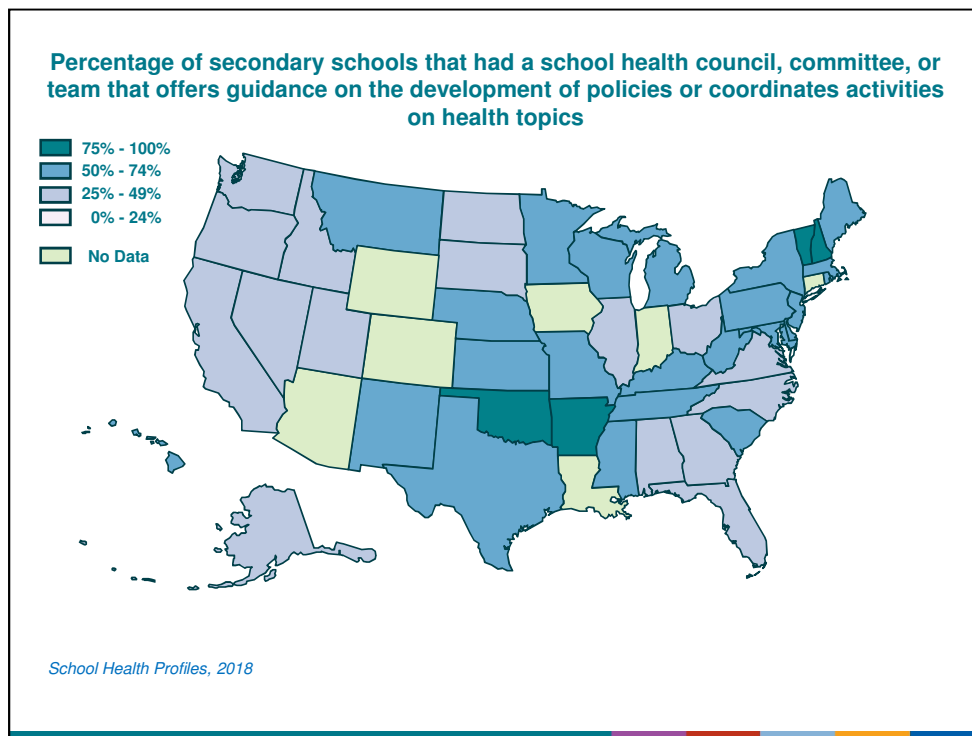

This slide shows the percentage of secondary schools that had a school health council, committee, or team that offers guidance on the development of policies or coordinates activities on health topics. The values range from 29% to 78%. Alabama, Alaska, California, Florida, Georgia, Idaho, Illinois, Nevada, North Carolina, North Dakota, Ohio, Oregon, South Dakota, Utah, Virginia, Washington, range from 25% to 49%. Delaware, Hawaii, Kansas, Kentucky, Maine, Maryland, Massachusetts, Michigan, Minnesota, Mississippi, Missouri, Montana, Nebraska, New Jersey, New Mexico, New York, Pennsylvania, Rhode Island, South Carolina, Tennessee, Texas, West Virginia, Wisconsin, range from 50% to 74%. Arkansas, New Hampshire, Oklahoma, Vermont, range from 75% to 100%. Arizona, Colorado, Connecticut, Indiana, Iowa, Louisiana, and Wyoming did not have weighted results.

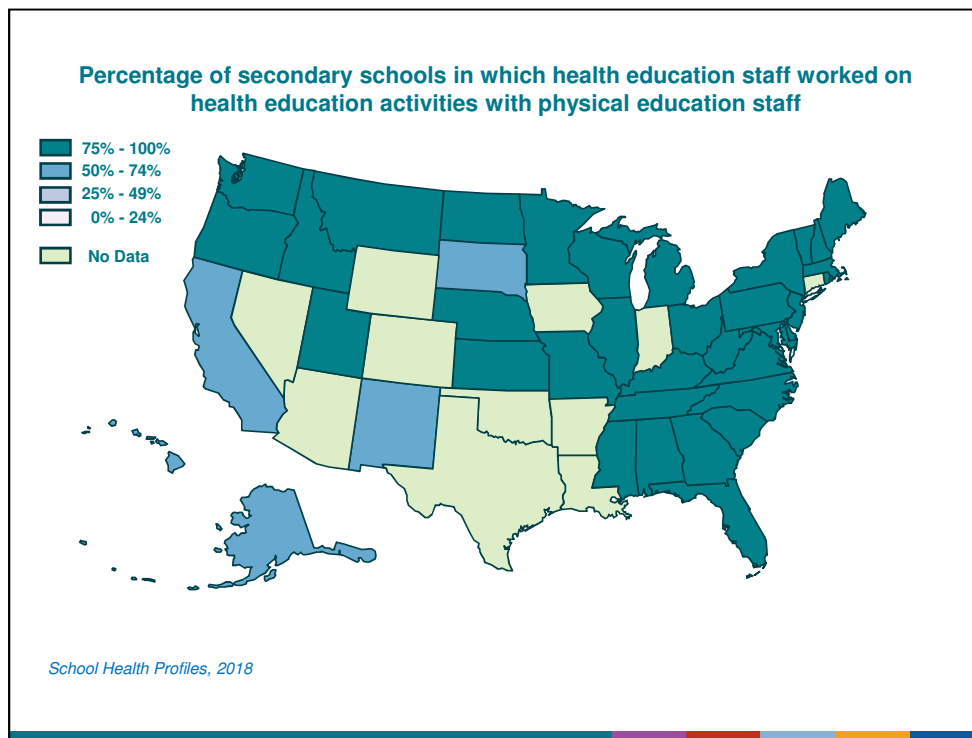

This slide shows the percentage of secondary schools in which health education staff worked on health education activities with physical education staff. The values range from 60% to 96%. Alaska, California, Hawaii, New Mexico, South Dakota, range from 50% to 74%. Alabama, Delaware, Florida, Georgia, Idaho, Illinois, Kansas, Kentucky, Maine, Maryland, Massachusetts, Michigan, Minnesota, Mississippi, Missouri, Montana, Nebraska, New Hampshire, New Jersey, New York, North Carolina, North Dakota, Ohio, Oregon, Pennsylvania, Rhode Island, South Carolina, Tennessee, Utah, Vermont, Virginia, Washington, West Virginia, Wisconsin, range from 75% to 100%. Arizona, Arkansas, Colorado, Connecticut, Indiana, Iowa, Louisiana, Nevada, Oklahoma, Texas, and Wyoming did not have weighted results.

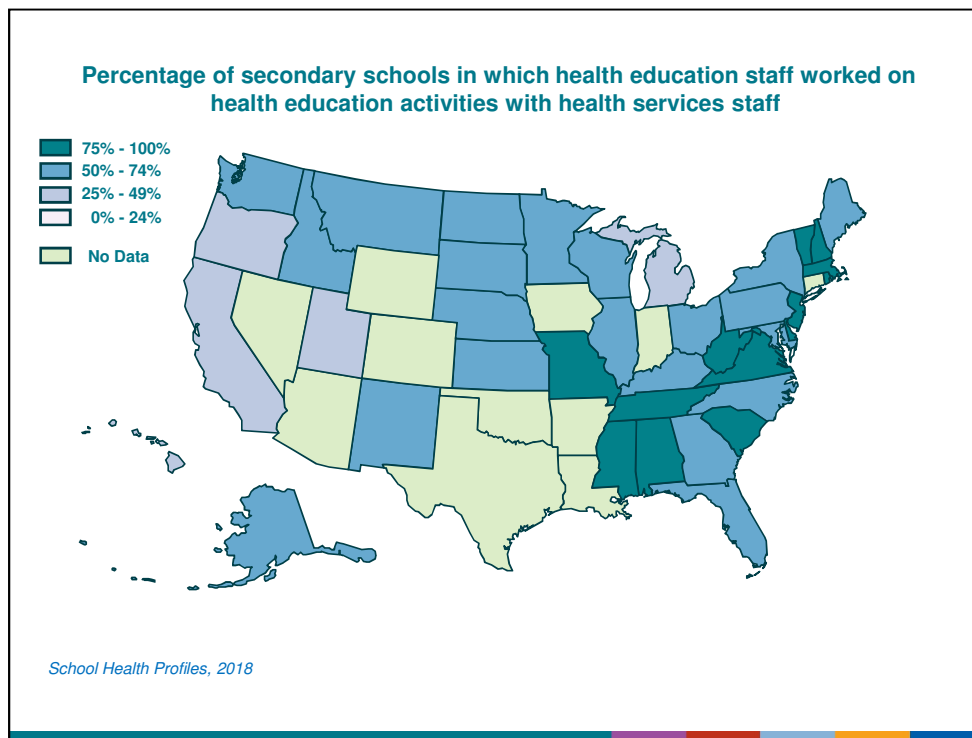

This slide shows the pPercentage of secondary schools in which health education staff worked on health education activities with health services staff . The values range from 44% to 87%. California, Hawaii, Michigan, Oregon, Utah, range from 25% to 49%. Alaska, Florida, Georgia, Idaho, Illinois, Kansas, Kentucky, Maine, Maryland, Minnesota, Montana, Nebraska, New Mexico, New York, North Carolina, North Dakota, Ohio, Pennsylvania, South Dakota, Washington, Wisconsin, range from 50% to 74%. Alabama, Delaware, Massachusetts, Mississippi, Missouri, New Hampshire, New Jersey, Rhode Island, South Carolina, Tennessee, Vermont, Virginia, West Virginia, range from 75% to 100%. Arizona, Arkansas, Colorado, Connecticut, Indiana, Iowa, Louisiana, Nevada, Oklahoma, Texas, and Wyoming did not have weighted results.

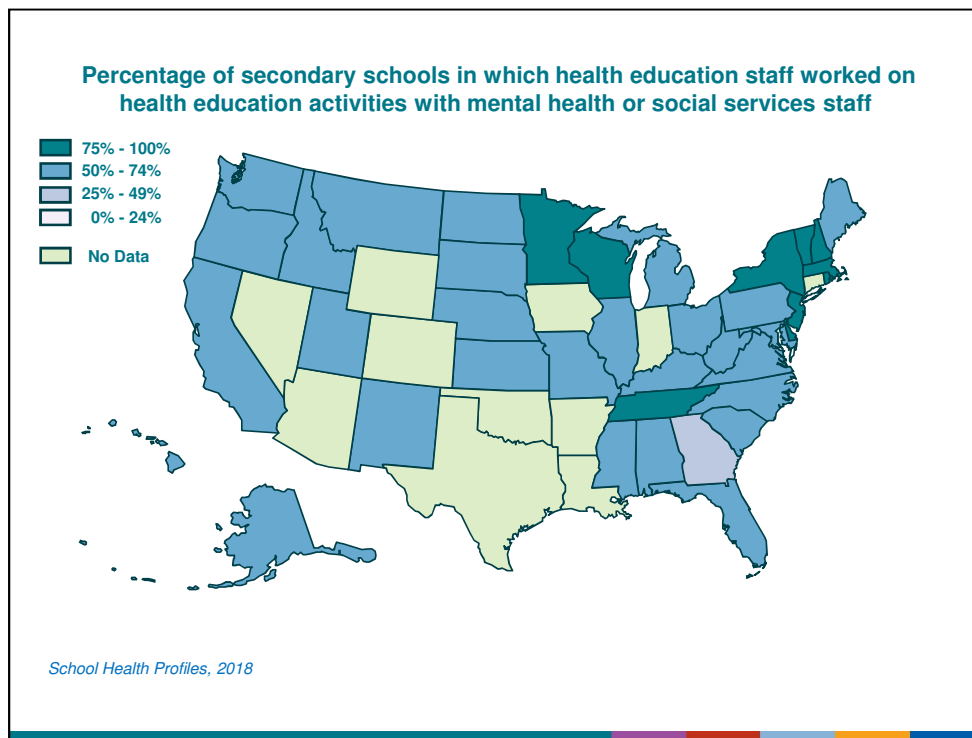

This slide shows the pPercentage of secondary schools in which health education staff worked on health education activities with mental health or social services staff . The values range from 49% to 88%. Georgia, range from 25% to 49%. Alabama, Alaska, California, Florida, Hawaii, Idaho, Illinois, Kansas, Kentucky, Maine, Maryland, Michigan, Mississippi, Missouri, Montana, Nebraska, New Mexico, North Carolina, North Dakota, Ohio, Oregon, Pennsylvania, South Carolina, South Dakota, Utah, Virginia, Washington, West Virginia, range from 50% to 74%. Delaware, Massachusetts, Minnesota, New Hampshire, New Jersey, New York, Rhode Island, Tennessee, Vermont, Wisconsin, range from 75% to 100%. Arizona, Arkansas, Colorado, Connecticut, Indiana, Iowa, Louisiana, Nevada, Oklahoma, Texas, and Wyoming did not have weighted results.

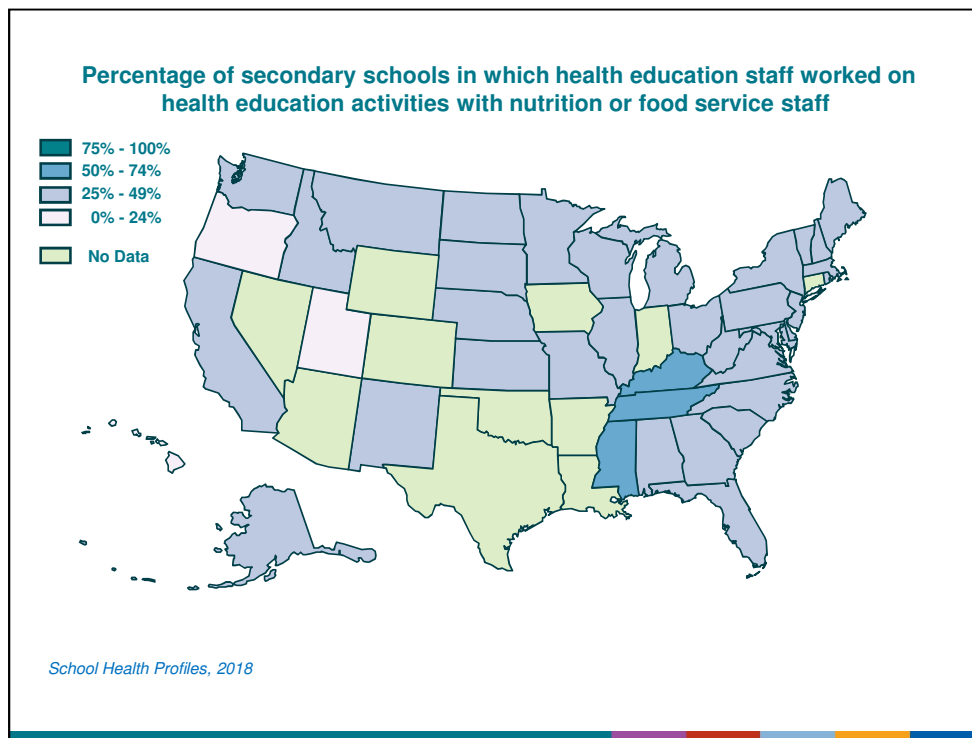

This slide shows the pPercentage of secondary schools in which health education staff worked on health education activities with nutrition or food service staff . The values range from 21% to 63%. Hawaii, Oregon, Utah, range from 0% to 24%. Alabama, Alaska, California, Delaware, Florida, Georgia, Idaho, Illinois, Kansas, Maine, Maryland, Massachusetts, Michigan, Minnesota, Missouri, Montana, Nebraska, New Hampshire, New Jersey, New Mexico, New York, North Carolina, North Dakota, Ohio, Pennsylvania, Rhode Island, South Carolina, South Dakota, Vermont, Virginia, Washington, West Virginia, Wisconsin, range from 25% to 49%. Kentucky, Mississippi, Tennessee, range from 50% to 74%. Arizona, Arkansas, Colorado, Connecticut, Indiana, Iowa, Louisiana, Nevada, Oklahoma, Texas, and Wyoming did not have weighted results.

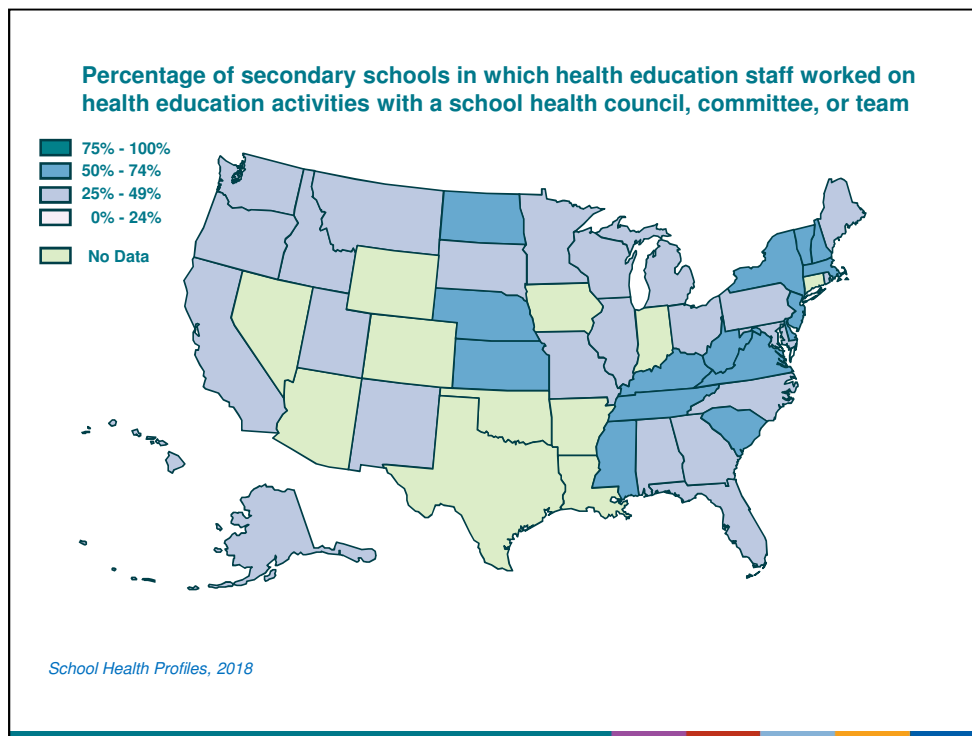

This slide shows the pPercentage of secondary schools in which health education staff worked on health education activities with a school health council, committee, or team . The values range from 30% to 74%. Alabama, Alaska, California, Florida, Georgia, Hawaii, Idaho, Illinois, Maine, Maryland, Michigan, Minnesota, Missouri, Montana, New Mexico, North Carolina, Ohio, Oregon, Pennsylvania, Rhode Island, South Dakota, Utah, Washington, Wisconsin, range from 25% to 49%. Delaware, Kansas, Kentucky, Massachusetts, Mississippi, Nebraska, New Hampshire, New Jersey, New York, North Dakota, South Carolina, Tennessee, Vermont, Virginia, West Virginia, range from 50% to 74%. Arizona, Arkansas, Colorado, Connecticut, Indiana, Iowa, Louisiana, Nevada, Oklahoma, Texas, and Wyoming did not have weighted results.

## School Health Education

School Health Education



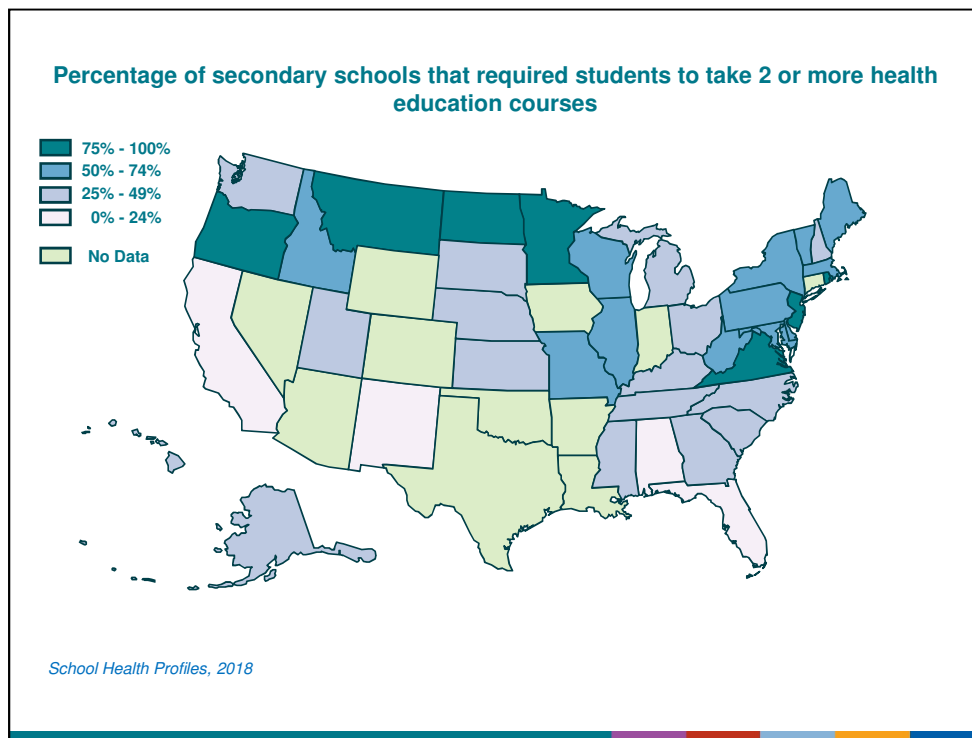

This slide shows the percentage of secondary schools that required students to take 2 or more health education courses. The values range from 11% to 89%. Alabama, California, Florida, New Mexico, range from 0% to 24%. Alaska, Georgia, Hawaii, Kansas, Kentucky, Michigan, Mississippi, Nebraska, New Hampshire, North Carolina, Ohio, South Carolina, South Dakota, Tennessee, Utah, Washington, range from 25% to 49%. Delaware, Idaho, Illinois, Maine, Maryland, Massachusetts, Missouri, New York, Pennsylvania, Vermont, West Virginia, Wisconsin, range from 50% to 74%. Minnesota, Montana, New Jersey, North Dakota, Oregon, Rhode Island, Virginia, range from 75% to 100%. Arizona, Arkansas, Colorado, Connecticut, Indiana, Iowa, Louisiana, Nevada, Oklahoma, Texas, and Wyoming did not have weighted results.

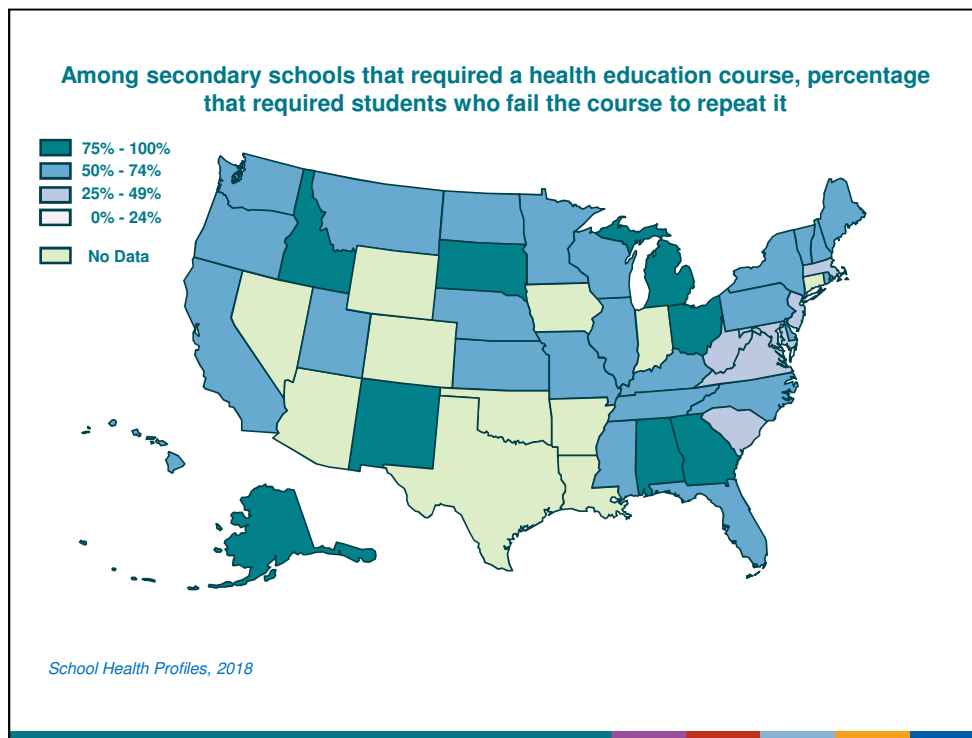

This slide shows the among secondary schools that required a health education course, percentage that required students who fail the course to repeat it. The values range from 39% to 86%. Maryland, Massachusetts, New Jersey, South Carolina, Virginia, West Virginia, range from 25% to 49%. California, Delaware, Florida, Hawaii, Illinois, Kansas, Kentucky, Maine, Minnesota, Mississippi, Missouri, Montana, Nebraska, New Hampshire, New York, North Carolina, North Dakota, Oregon, Pennsylvania, Rhode Island, Tennessee, Utah, Vermont, Washington, Wisconsin, range from 50% to 74%. Alabama, Alaska, Georgia, Idaho, Michigan, New Mexico, Ohio, South Dakota, range from 75% to 100%. Arizona, Arkansas, Colorado, Connecticut, Indiana, Iowa, Louisiana, Nevada, Oklahoma, Texas, and Wyoming did not have weighted results.



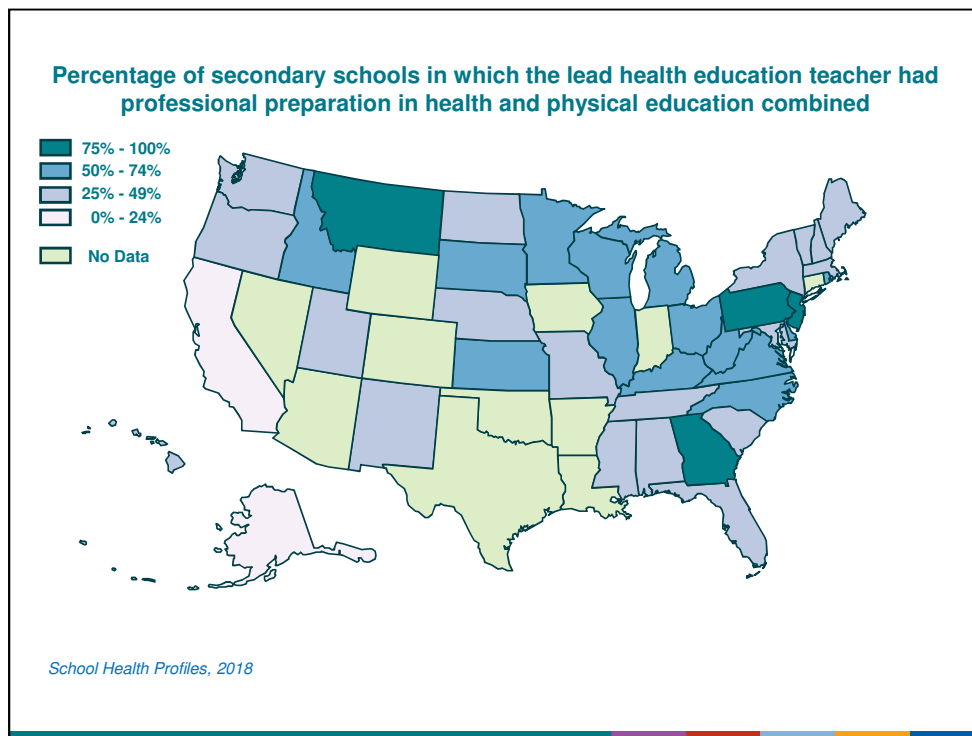

This slide shows the percentage of secondary schools in which the lead health education teacher had professional preparation in health and physical education combined. The values range from 12% to 81%. Alaska, California, range from 0% to 24%. Alabama, Florida, Hawaii, Maine, Maryland, Massachusetts, Mississippi, Missouri, Nebraska, New Hampshire, New Mexico, New York, North Dakota, Oregon, South Carolina, Tennessee, Utah, Vermont, Washington, range from 25% to 49%. Delaware, Idaho, Illinois, Kansas, Kentucky, Michigan, Minnesota, North Carolina, Ohio, Rhode Island, South Dakota, Virginia, West Virginia, Wisconsin, range from 50% to 74%. Georgia, Montana, New Jersey, Pennsylvania, range from 75% to 100%. Arizona, Arkansas, Colorado, Connecticut, Indiana, Iowa, Louisiana, Nevada, Oklahoma, Texas, and Wyoming did not have weighted results.

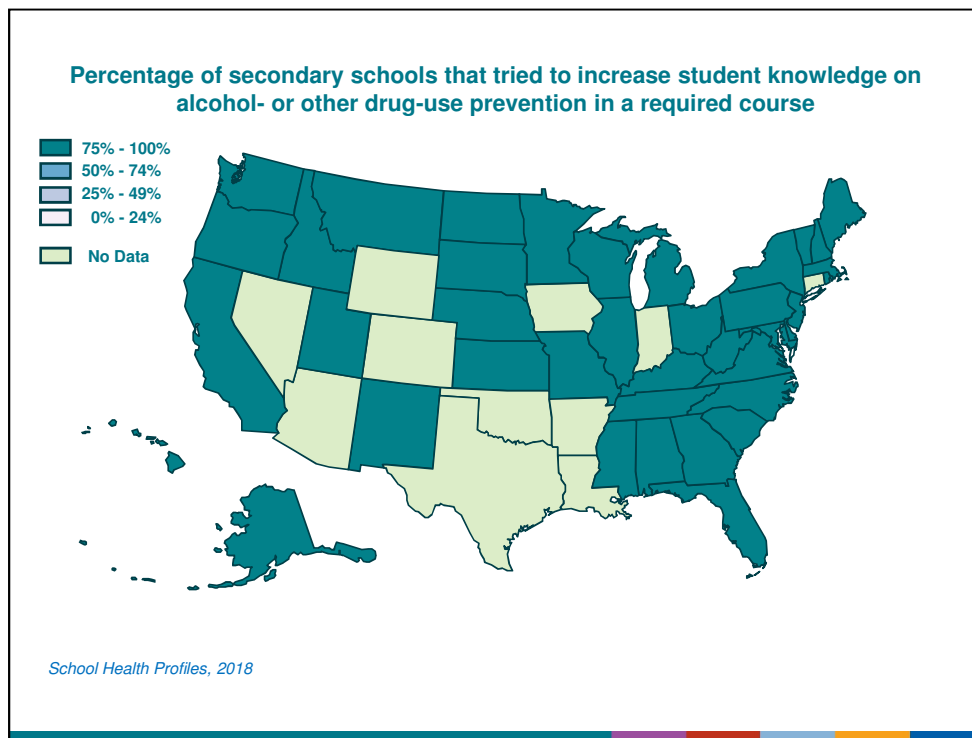

This slide shows the percentage of secondary schools that tried to increase student knowledge on alcohol- or other drug-use prevention in a required course . The values range from 76% to 98%. Alabama, Alaska, California, Delaware, Florida, Georgia, Hawaii, Idaho, Illinois, Kansas, Kentucky, Maine, Maryland, Massachusetts, Michigan, Minnesota, Mississippi, Missouri, Montana, Nebraska, New Hampshire, New Jersey, New Mexico, New York, North Carolina, North Dakota, Ohio, Oregon, Pennsylvania, Rhode Island, South Carolina, South Dakota, Tennessee, Utah, Vermont, Virginia, Washington, West Virginia, Wisconsin, range from 75% to 100%. Arizona, Arkansas, Colorado, Connecticut, Indiana, Iowa, Louisiana, Nevada, Oklahoma, Texas, and Wyoming did not have weighted results.

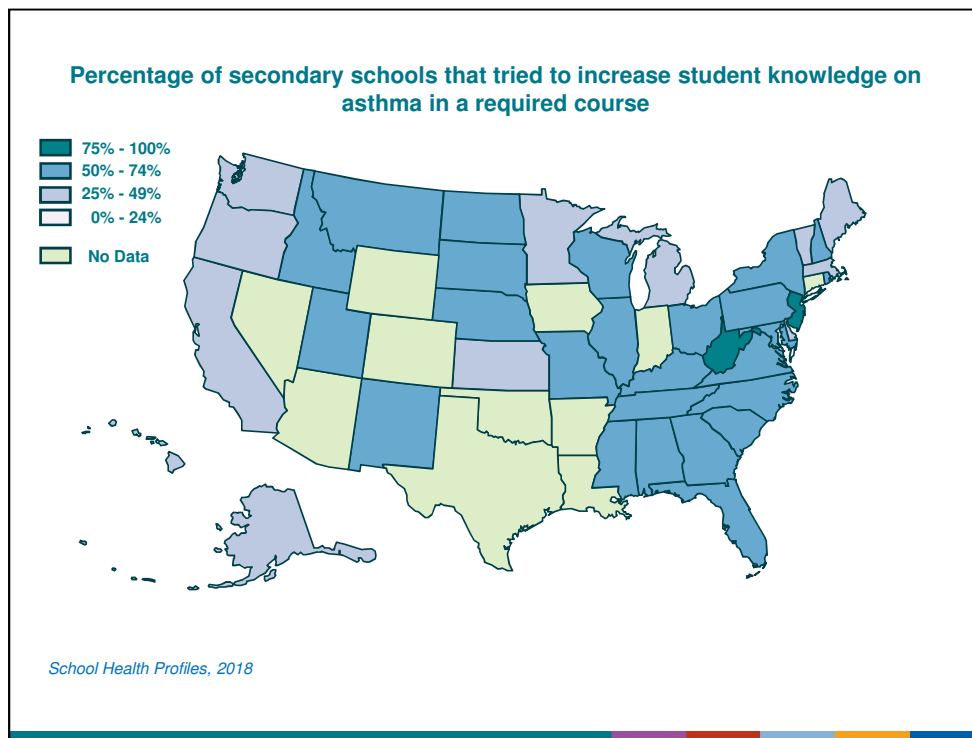

This slide shows the percentage of secondary schools that tried to increase student knowledge on asthma in a required course. The values range from 32% to 76%. Alaska, California, Delaware, Hawaii, Kansas, Maine, Massachusetts, Michigan, Minnesota, Oregon, Vermont, Washington, range from 25% to 49%. Alabama, Florida, Georgia, Idaho, Illinois, Kentucky, Maryland, Mississippi, Missouri, Montana, Nebraska, New Hampshire, New Mexico, New York, North Carolina, North Dakota, Ohio, Pennsylvania, Rhode Island, South Carolina, South Dakota, Tennessee, Utah, Virginia, Wisconsin, range from 50% to 74%. New Jersey, West Virginia, range from 75% to 100%. Arizona, Arkansas, Colorado, Connecticut, Indiana, Iowa, Louisiana, Nevada, Oklahoma, Texas, and Wyoming did not have weighted results.

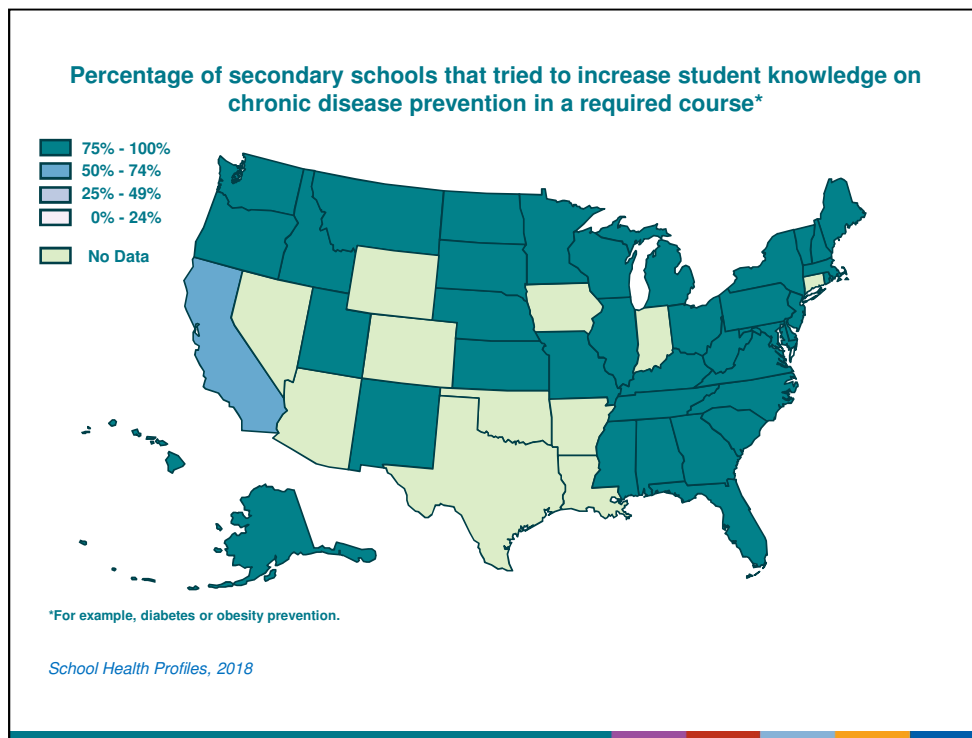

This slide shows the percentage of secondary schools that tried to increase student knowledge on chronic disease prevention in a required course\* . The values range from 65% to 96%. California, range from 50% to 74%. Alabama, Alaska, Delaware, Florida, Georgia, Hawaii, Idaho, Illinois, Kansas, Kentucky, Maine, Maryland, Massachusetts, Michigan, Minnesota, Mississippi, Missouri, Montana, Nebraska, New Hampshire, New Jersey, New Mexico, New York, North Carolina, North Dakota, Ohio, Oregon, Pennsylvania, Rhode Island, South Carolina, South Dakota, Tennessee, Utah, Vermont, Virginia, Washington, West Virginia, Wisconsin, range from 75% to 100%. Arizona, Arkansas, Colorado, Connecticut, Indiana, Iowa, Louisiana, Nevada, Oklahoma, Texas, and Wyoming did not have weighted results.

\*For example, diabetes or obesity prevention.

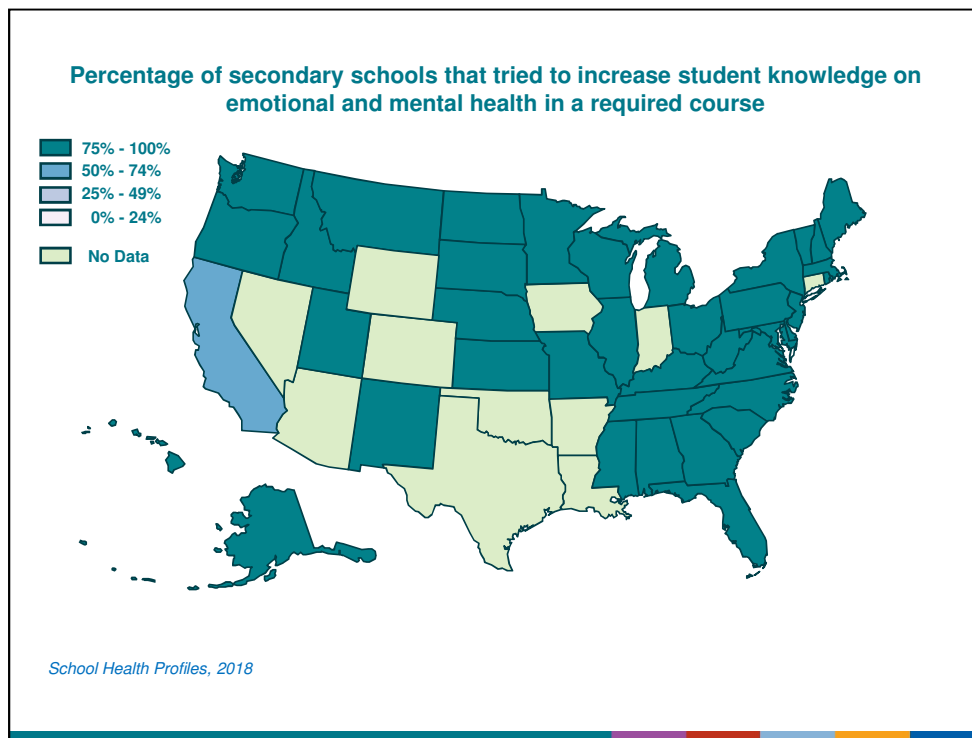

This slide shows the percentage of secondary schools that tried to increase student knowledge on emotional and mental health in a required course . The values range from 71% to 97%. California, range from 50% to 74%. Alabama, Alaska, Delaware, Florida, Georgia, Hawaii, Idaho, Illinois, Kansas, Kentucky, Maine, Maryland, Massachusetts, Michigan, Minnesota, Mississippi, Missouri, Montana, Nebraska, New Hampshire, New Jersey, New Mexico, New York, North Carolina, North Dakota, Ohio, Oregon, Pennsylvania, Rhode Island, South Carolina, South Dakota, Tennessee, Utah, Vermont, Virginia, Washington, West Virginia, Wisconsin, range from 75% to 100%. Arizona, Arkansas, Colorado, Connecticut, Indiana, Iowa, Louisiana, Nevada, Oklahoma, Texas, and Wyoming did not have weighted results.



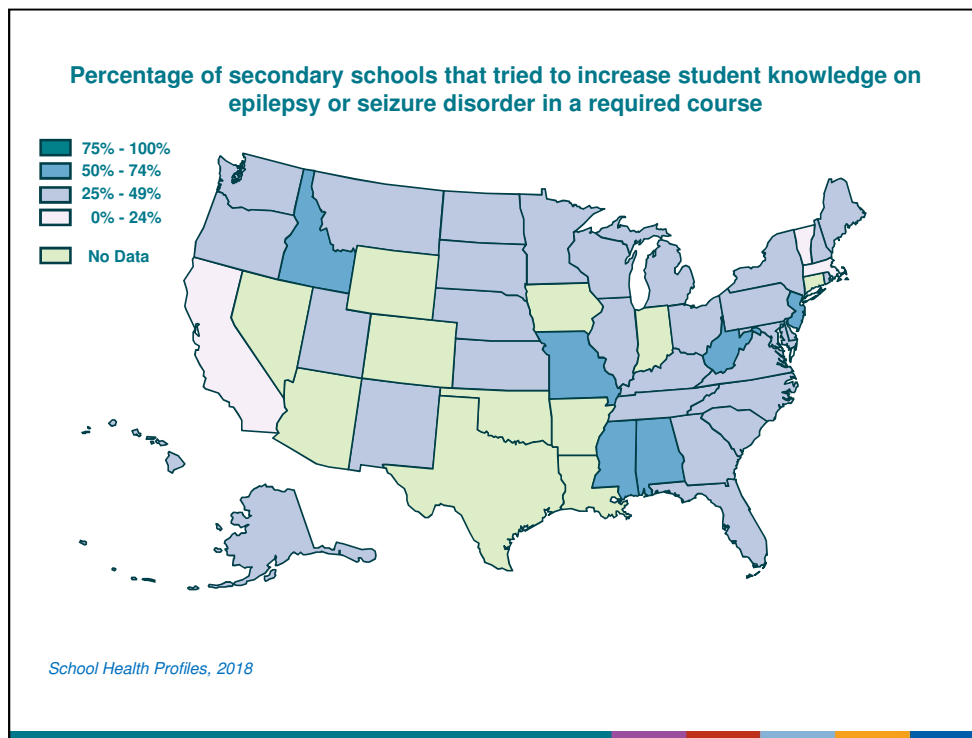

This slide shows the percentage of secondary schools that tried to increase student knowledge on epilepsy or seizure disorder in a required course . The values range from 20% to 61%. California, Massachusetts, Vermont, range from 0% to 24%. Alaska, Delaware, Florida, Georgia, Hawaii, Illinois, Kansas, Kentucky, Maine, Maryland, Michigan, Minnesota, Montana, Nebraska, New Hampshire, New Mexico, New York, North Carolina, North Dakota, Ohio, Oregon, Pennsylvania, Rhode Island, South Carolina, South Dakota, Tennessee, Utah, Virginia, Washington, Wisconsin, range from 25% to 49%. Alabama, Idaho, Mississippi, Missouri, New Jersey, West Virginia, range from 50% to 74%. Arizona, Arkansas, Colorado, Connecticut, Indiana, Iowa, Louisiana, Nevada, Oklahoma, Texas, and Wyoming did not have weighted results.

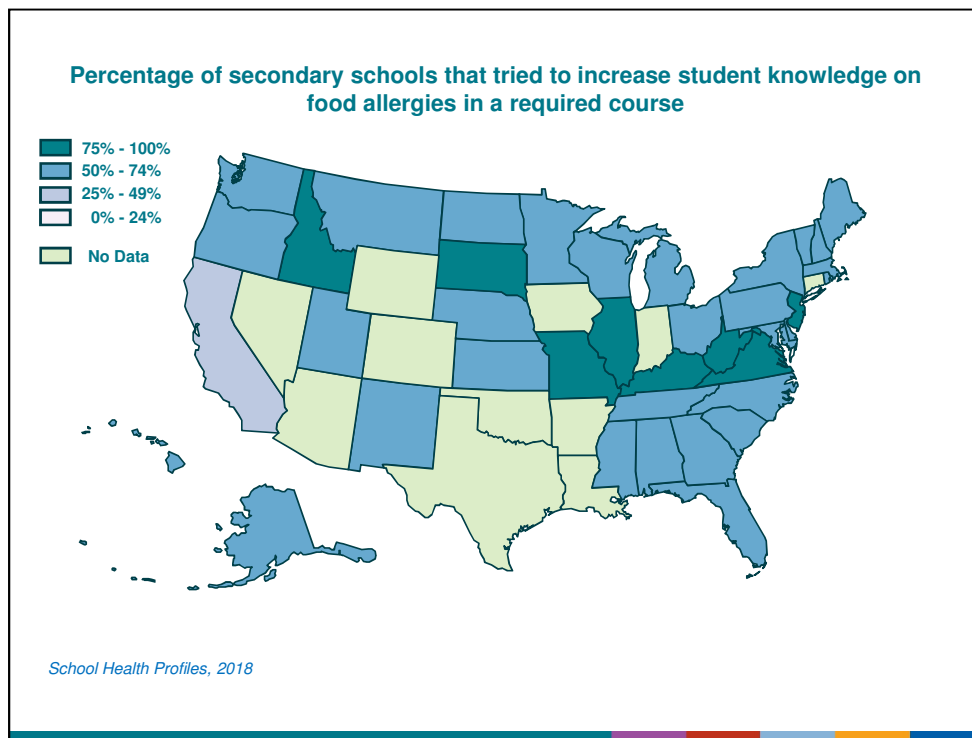

This slide shows the percentage of secondary schools that tried to increase student knowledge on food allergies in a required course . The values range from 42% to 85%. California, range from 25% to 49%. Alabama, Alaska, Delaware, Florida, Georgia, Hawaii, Kansas, Maine, Maryland, Massachusetts, Michigan, Minnesota, Mississippi, Montana, Nebraska, New Hampshire, New Mexico, New York, North Carolina, North Dakota, Ohio, Oregon, Pennsylvania, Rhode Island, South Carolina, Tennessee, Utah, Vermont, Washington, Wisconsin, range from 50% to 74%. Idaho, Illinois, Kentucky, Missouri, New Jersey, South Dakota, Virginia, West Virginia, range from 75% to 100%. Arizona, Arkansas, Colorado, Connecticut, Indiana, Iowa, Louisiana, Nevada, Oklahoma, Texas, and Wyoming did not have weighted results.

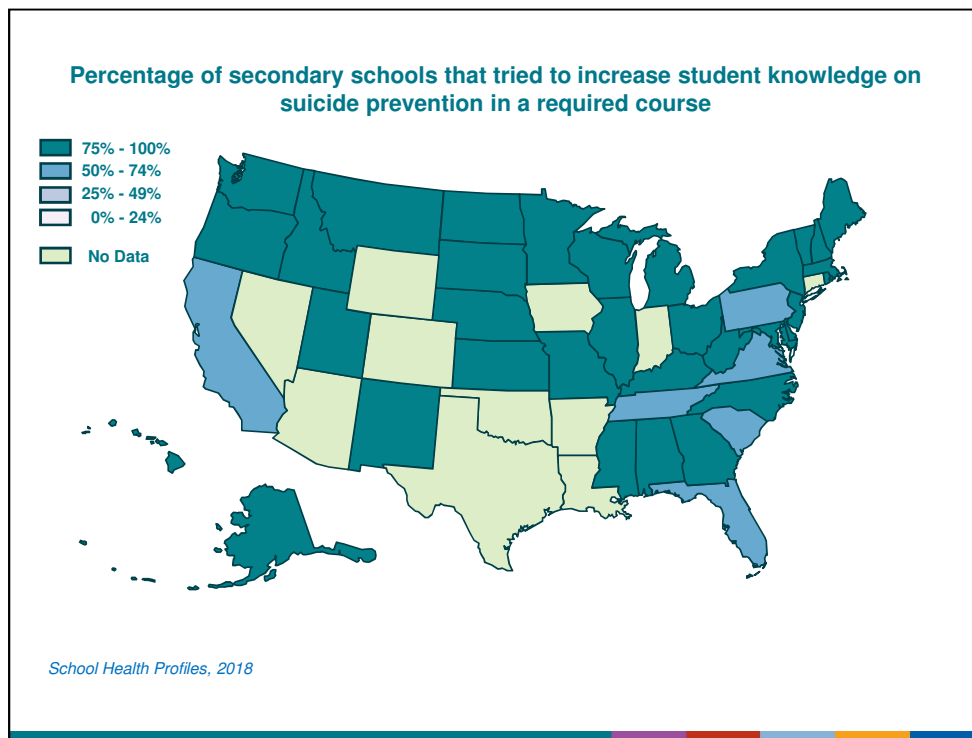

This slide shows the percentage of secondary schools that tried to increase student knowledge on suicide prevention in a required course . The values range from 63% to 95%. California, Florida, Pennsylvania, South Carolina, Tennessee, Virginia, range from 50% to 74%. Alabama, Alaska, Delaware, Georgia, Hawaii, Idaho, Illinois, Kansas, Kentucky, Maine, Maryland, Massachusetts, Michigan, Minnesota, Mississippi, Missouri, Montana, Nebraska, New Hampshire, New Jersey, New Mexico, New York, North Carolina, North Dakota, Ohio, Oregon, Rhode Island, South Dakota, Utah, Vermont, Washington, West Virginia, Wisconsin, range from 75% to 100%. Arizona, Arkansas, Colorado, Connecticut, Indiana, Iowa, Louisiana, Nevada, Oklahoma, Texas, and Wyoming did not have weighted results.

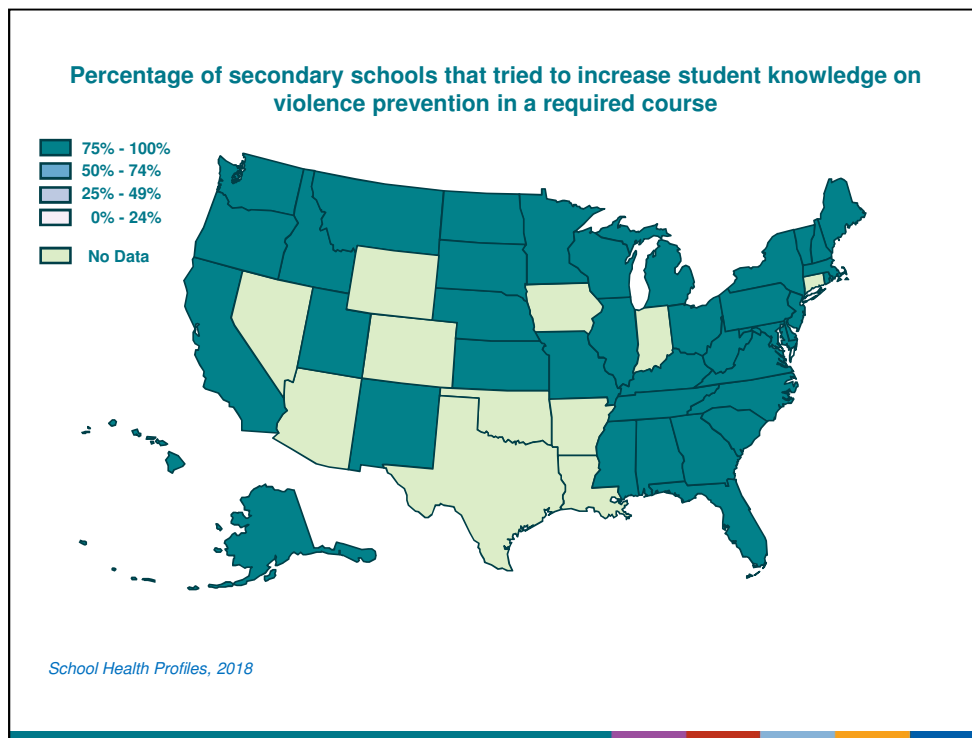

This slide shows the percentage of secondary schools that tried to increase student knowledge on violence prevention in a required course . The values range from 83% to 99%. Alabama, Alaska, California, Delaware, Florida, Georgia, Hawaii, Idaho, Illinois, Kansas, Kentucky, Maine, Maryland, Massachusetts, Michigan, Minnesota, Mississippi, Missouri, Montana, Nebraska, New Hampshire, New Jersey, New Mexico, New York, North Carolina, North Dakota, Ohio, Oregon, Pennsylvania, Rhode Island, South Carolina, South Dakota, Tennessee, Utah, Vermont, Virginia, Washington, West Virginia, Wisconsin, range from 75% to 100%. Arizona, Arkansas, Colorado, Connecticut, Indiana, Iowa, Louisiana, Nevada, Oklahoma, Texas, and Wyoming did not have weighted results.

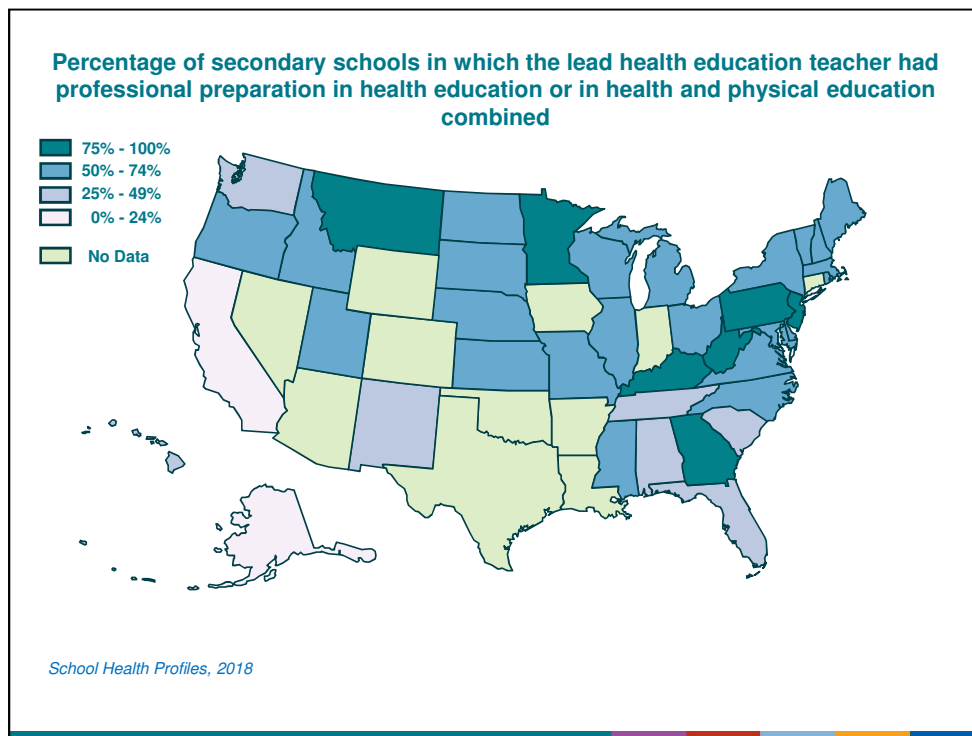

This slide shows the percentage of secondary schools in which the lead health education teacher had professional preparation in health education or in health and physical education combined. The values range from 20% to 87%. Alaska, California, range from 0% to 24%. Alabama, Florida, Hawaii, New Mexico, South Carolina, Tennessee, Washington, range from 25% to 49%. Delaware, Idaho, Illinois, Kansas, Maine, Maryland, Massachusetts, Michigan, Mississippi, Missouri, Nebraska, New Hampshire, New York, North Carolina, North Dakota, Ohio, Oregon, Rhode Island, South Dakota, Utah, Vermont, Virginia, Wisconsin, range from 50% to 74%. Georgia, Kentucky, Minnesota, Montana, New Jersey, Pennsylvania, West Virginia, range from 75% to 100%. Arizona, Arkansas, Colorado, Connecticut, Indiana, Iowa, Louisiana, Nevada, Oklahoma, Texas, and Wyoming did not have weighted results.

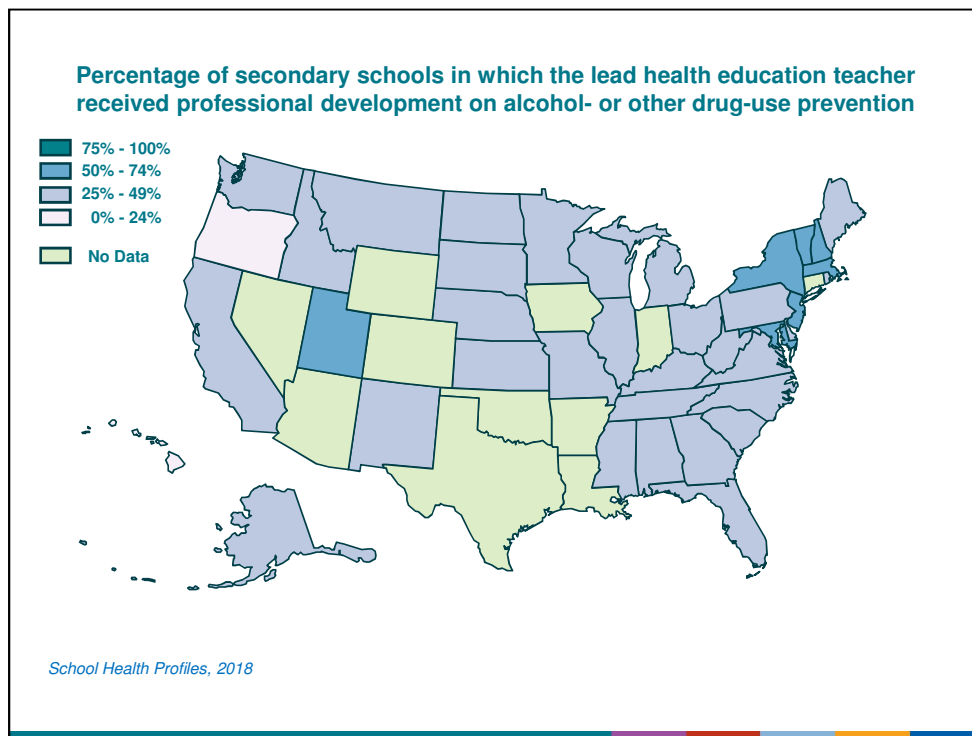

This slide shows the percentage of secondary schools in which the lead health education teacher received professional development on alcohol- or other drug-use prevention. The values range from 21% to 70%. Hawaii, Oregon, range from 0% to 24%. Alabama, Alaska, California, Delaware, Florida, Georgia, Idaho, Illinois, Kansas, Kentucky, Maine, Michigan, Minnesota, Mississippi, Missouri, Montana, Nebraska, New Mexico, North Carolina, North Dakota, Ohio, Pennsylvania, Rhode Island, South Carolina, South Dakota, Tennessee, Virginia, Washington, West Virginia, Wisconsin, range from 25% to 49%. Maryland, Massachusetts, New Hampshire, New Jersey, New York, Utah, Vermont, range from 50% to 74%. Arizona, Arkansas, Colorado, Connecticut, Indiana, Iowa, Louisiana, Nevada, Oklahoma, Texas, and Wyoming did not have weighted results.

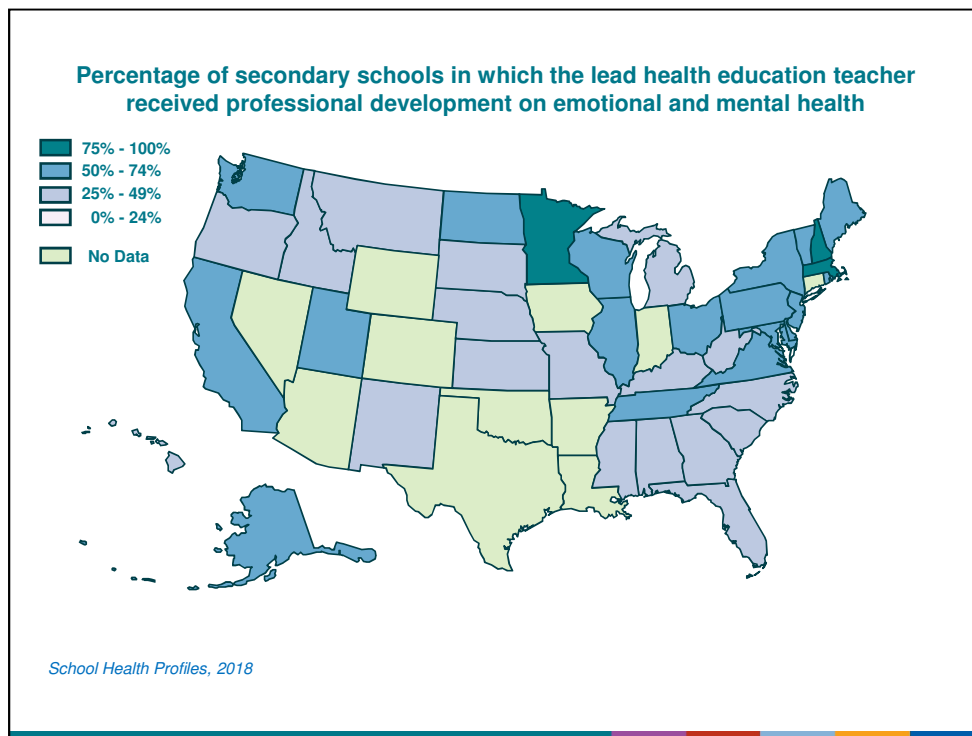

This slide shows the percentage of secondary schools in which the lead health education teacher received professional development on emotional and mental health. The values range from 41% to 85%. Alabama, Florida, Georgia, Hawaii, Idaho, Kansas, Kentucky, Michigan, Mississippi, Missouri, Montana, Nebraska, New Mexico, North Carolina, Oregon, South Carolina, South Dakota, West Virginia, range from 25% to 49%. Alaska, California, Delaware, Illinois, Maine, Maryland, New Jersey, New York, North Dakota, Ohio, Pennsylvania, Rhode Island, Tennessee, Utah, Vermont, Virginia, Washington, Wisconsin, range from 50% to 74%. Massachusetts, Minnesota, New Hampshire, range from 75% to 100%. Arizona, Arkansas, Colorado, Connecticut, Indiana, Iowa, Louisiana, Nevada, Oklahoma, Texas, and Wyoming did not have weighted results.

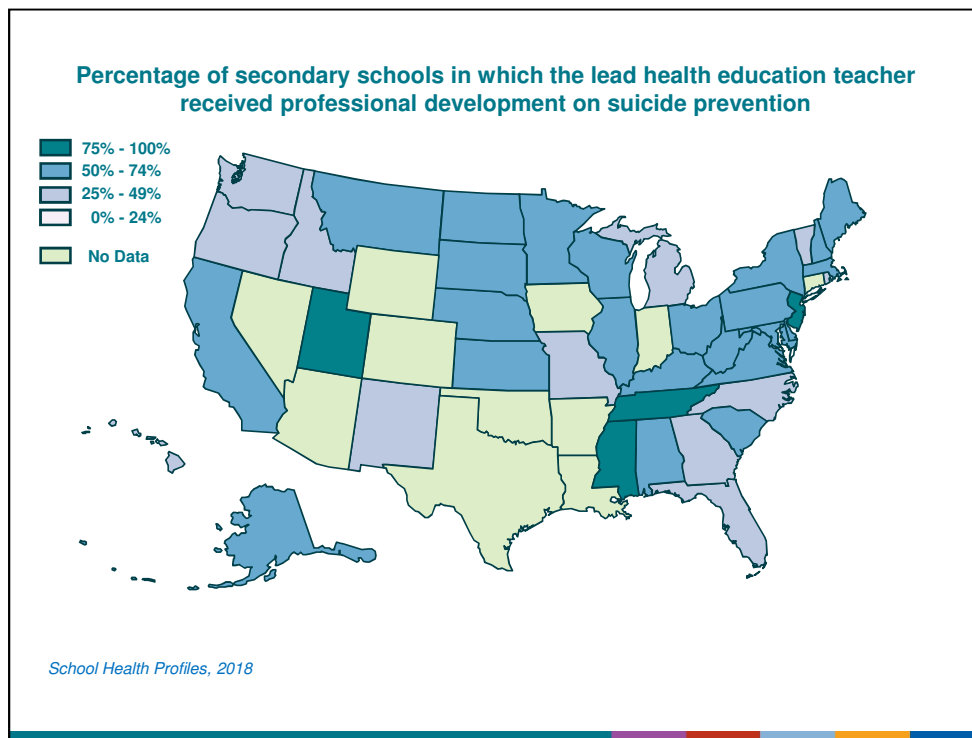

This slide shows the percentage of secondary schools in which the lead health education teacher received professional development on suicide prevention. The values range from 35% to 84%. Florida, Georgia, Hawaii, Idaho, Michigan, Missouri, New Mexico, North Carolina, Oregon, Rhode Island, Vermont, Washington, range from 25% to 49%. Alabama, Alaska, California, Delaware, Illinois, Kansas, Kentucky, Maine, Maryland, Massachusetts, Minnesota, Montana, Nebraska, New Hampshire, New York, North Dakota, Ohio, Pennsylvania, South Carolina, South Dakota, Virginia, West Virginia, Wisconsin, range from 50% to 74%. Mississippi, New Jersey, Tennessee, Utah, range from 75% to 100%. Arizona, Arkansas, Colorado, Connecticut, Indiana, Iowa, Louisiana, Nevada, Oklahoma, Texas, and Wyoming did not have weighted results.



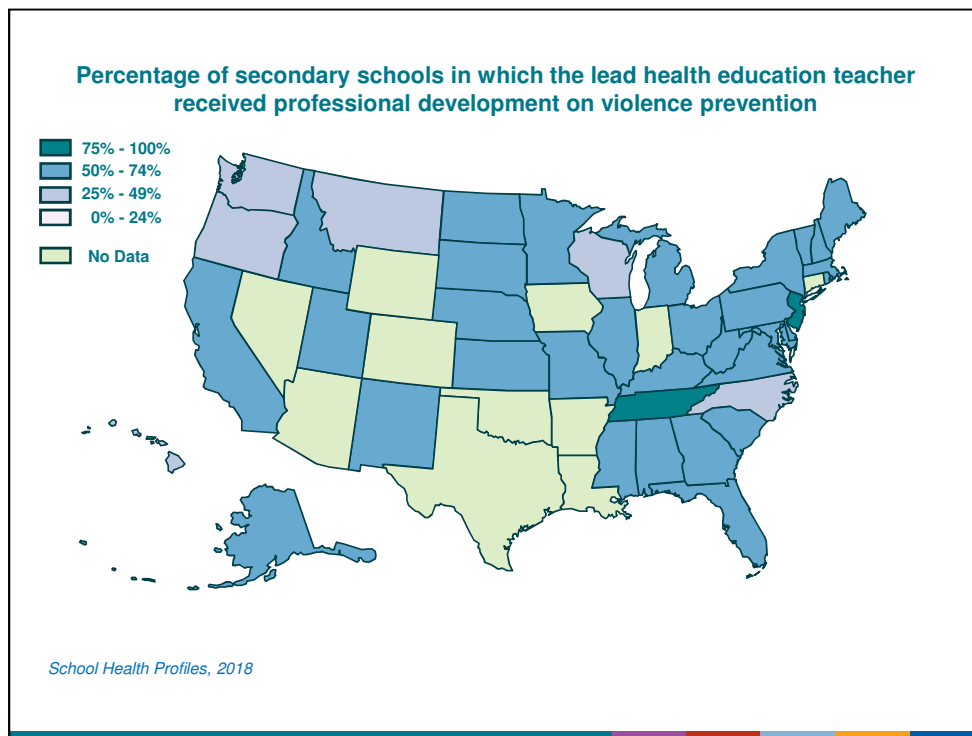

This slide shows the percentage of secondary schools in which the lead health education teacher received professional development on violence prevention . The values range from 41% to 83%. Hawaii, Montana, North Carolina, Oregon, Washington, Wisconsin, range from 25% to 49%. Alabama, Alaska, California, Delaware, Florida, Georgia, Idaho, Illinois, Kansas, Kentucky, Maine, Maryland, Massachusetts, Michigan, Minnesota, Mississippi, Missouri, Nebraska, New Hampshire, New Mexico, New York, North Dakota, Ohio, Pennsylvania, Rhode Island, South Carolina, South Dakota, Utah, Vermont, Virginia, West Virginia, range from 50% to 74%. New Jersey, Tennessee, range from 75% to 100%. Arizona, Arkansas, Colorado, Connecticut, Indiana, Iowa, Louisiana, Nevada, Oklahoma, Texas, and Wyoming did not have weighted results.

## Tobacco-Use Prevention

Tobacco-Use Prevention

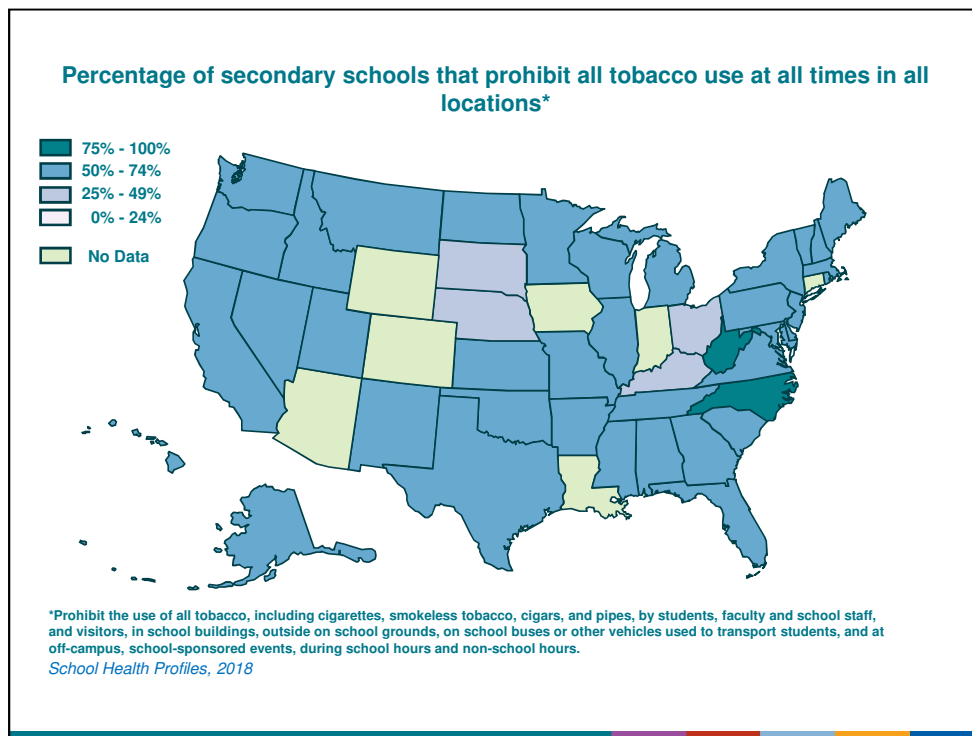

This slide shows the percentage of secondary schools that prohibit all tobacco use at all times in all locations\*. The values range from 43% to 83%. Kentucky, Nebraska, Ohio, South Dakota, range from 25% to 49%. Alabama, Alaska, Arkansas, California, Delaware, Florida, Georgia, Hawaii, Idaho, Illinois, Kansas, Maine, Maryland, Massachusetts, Michigan, Minnesota, Mississippi, Missouri, Montana, Nevada, New Hampshire, New Jersey, New Mexico, New York, North Dakota, Oklahoma, Oregon, Pennsylvania, Rhode Island, South Carolina, Tennessee, Texas, Utah, Vermont, Virginia, Washington, Wisconsin, range from 50% to 74%. North Carolina, West Virginia, range from 75% to 100%. Arizona, Colorado, Connecticut, Indiana, Iowa, Louisiana, and Wyoming did not have weighted results.

\*Prohibit the use of all tobacco, including cigarettes, smokeless tobacco, cigars, and pipes, by students, faculty and school staff, and visitors, in school buildings, outside on school grounds, on school buses or other vehicles used to transport students, and at off-campus, school-sponsored events, during school hours and non-school hours.

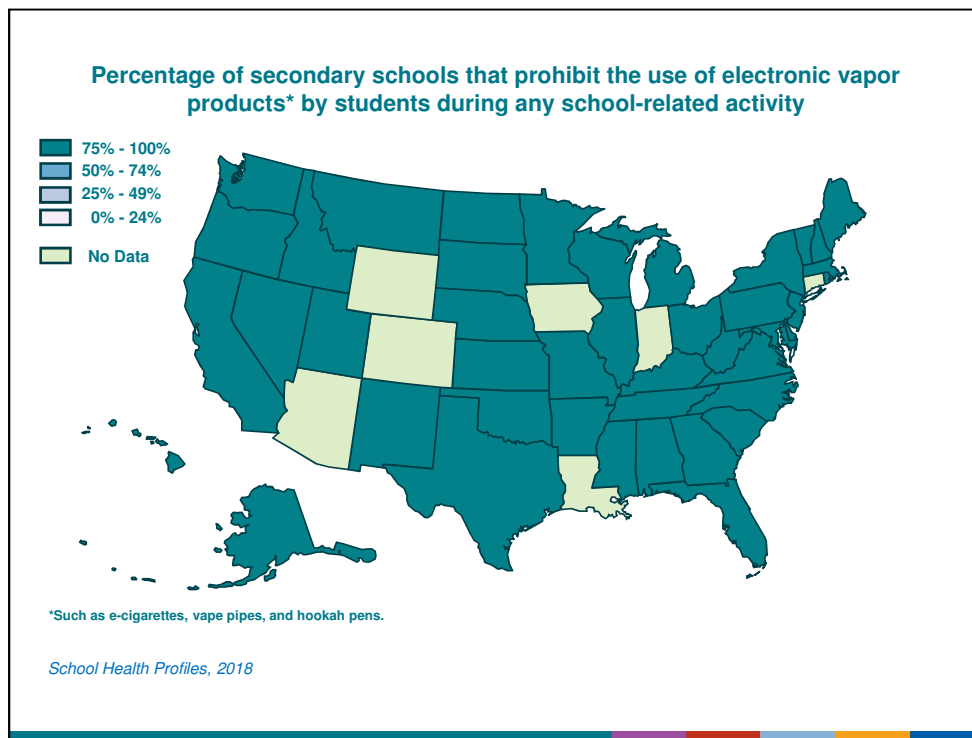

This slide shows the percentage of secondary schools that prohibit the use of electronic vapor products\* by students during any school-related activity. The values range from 76% to 98%. Alabama, Alaska, Arkansas, California, Delaware, Florida, Georgia, Hawaii, Idaho, Illinois, Kansas, Kentucky, Maine, Maryland, Massachusetts, Michigan, Minnesota, Mississippi, Missouri, Montana, Nebraska, Nevada, New Hampshire, New Jersey, New Mexico, New York, North Carolina, North Dakota, Ohio, Oklahoma, Oregon, Pennsylvania, Rhode Island, South Carolina, South Dakota, Tennessee, Texas, Utah, Vermont, Virginia, Washington, West Virginia, Wisconsin, range from 75% to 100%. Arizona, Colorado, Connecticut, Indiana, Iowa, Louisiana, and Wyoming did not have weighted results.

\*Such as e-cigarettes, vape pipes, and hookah pens.

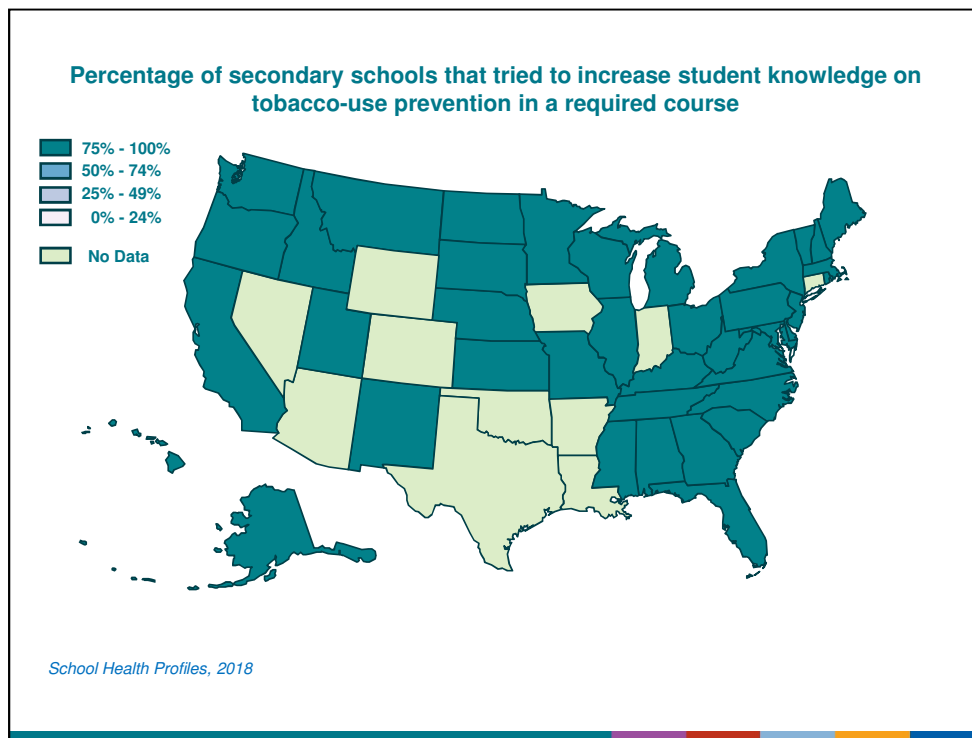

This slide shows the percentage of secondary schools that tried to increase student knowledge on tobacco-use prevention in a required course . The values range from 75% to 99%. Alabama, Alaska, California, Delaware, Florida, Georgia, Hawaii, Idaho, Illinois, Kansas, Kentucky, Maine, Maryland, Massachusetts, Michigan, Minnesota, Mississippi, Missouri, Montana, Nebraska, New Hampshire, New Jersey, New Mexico, New York, North Carolina, North Dakota, Ohio, Oregon, Pennsylvania, Rhode Island, South Carolina, South Dakota, Tennessee, Utah, Vermont, Virginia, Washington, West Virginia, Wisconsin, range from 75% to 100%. Arizona, Arkansas, Colorado, Connecticut, Indiana, Iowa, Louisiana, Nevada, Oklahoma, Texas, and Wyoming did not have weighted results.

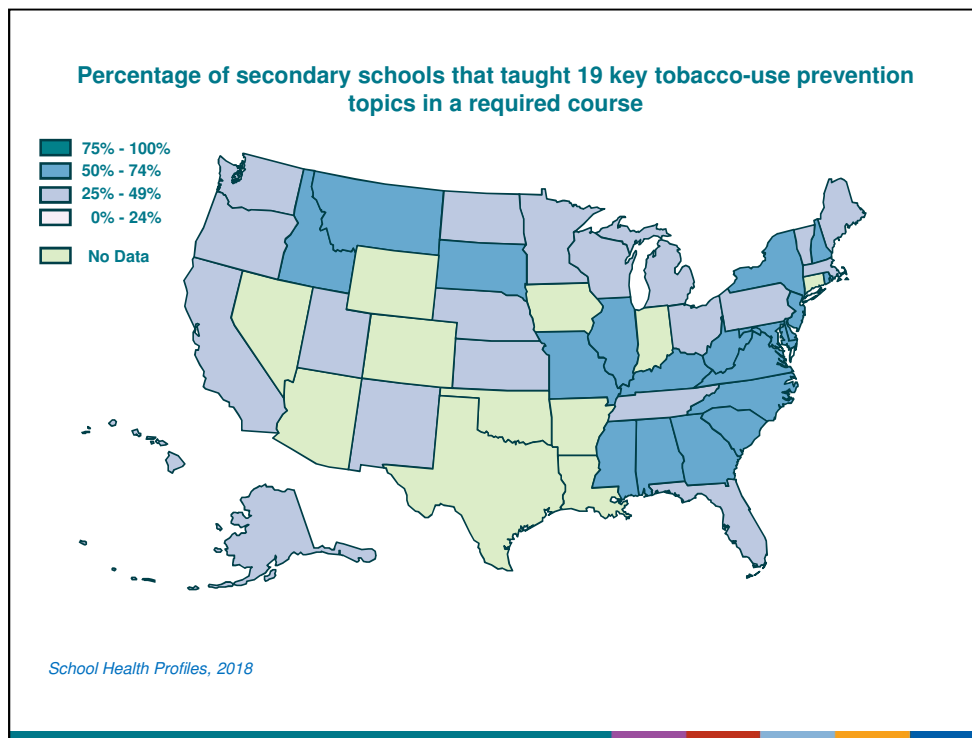

This slide shows the percentage of secondary schools that taught 19 key tobacco-use prevention topics in a required course. The values range from 32% to 74%. Alaska, California, Florida, Hawaii, Kansas, Maine, Massachusetts, Michigan, Minnesota, Nebraska, New Mexico, North Dakota, Ohio, Oregon, Pennsylvania, Tennessee, Utah, Vermont, Washington, Wisconsin, range from 25% to 49%. Alabama, Delaware, Georgia, Idaho, Illinois, Kentucky, Maryland, Mississippi, Missouri, Montana, New Hampshire, New Jersey, New York, North Carolina, Rhode Island, South Carolina, South Dakota, Virginia, West Virginia, range from 50% to 74%. Arizona, Arkansas, Colorado, Connecticut, Indiana, Iowa, Louisiana, Nevada, Oklahoma, Texas, and Wyoming did not have weighted results.

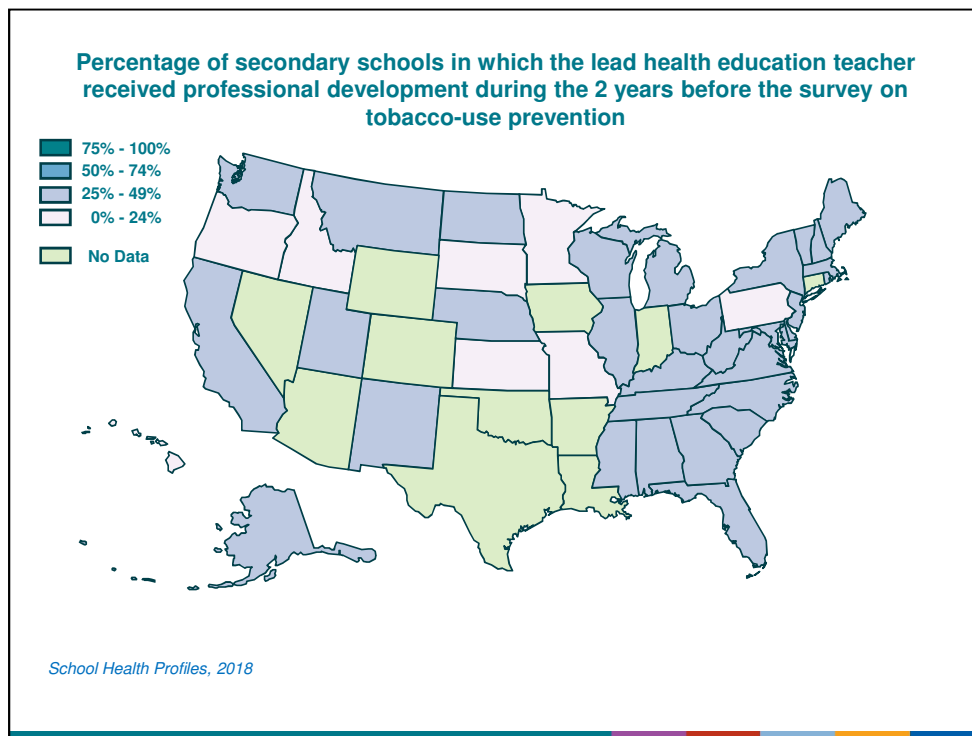

This slide shows the percentage of secondary schools in which the lead health education teacher received professional development during the 2 years before the survey on tobacco-use prevention. The values range from 12% to 47%. Hawaii, Idaho, Kansas, Minnesota, Missouri, Oregon, Pennsylvania, South Dakota, range from 0% to 24%. Alabama, Alaska, California, Delaware, Florida, Georgia, Illinois, Kentucky, Maine, Maryland, Massachusetts, Michigan, Mississippi, Montana, Nebraska, New Hampshire, New Jersey, New Mexico, New York, North Carolina, North Dakota, Ohio, Rhode Island, South Carolina, Tennessee, Utah, Vermont, Virginia, Washington, West Virginia, Wisconsin, range from 25% to 49%. Arizona, Arkansas, Colorado, Connecticut, Indiana, Iowa, Louisiana, Nevada, Oklahoma, Texas, and Wyoming did not have weighted results.

## Local Wellness Policies

Local Wellness Policies



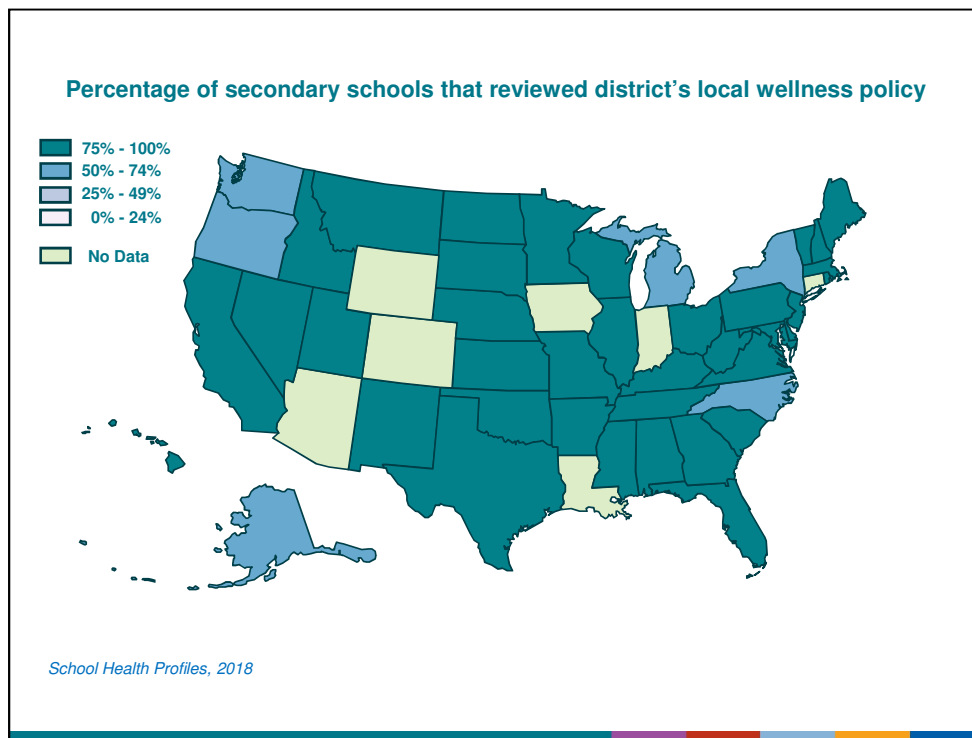

This slide shows the percentage of secondary schools that reviewed district's local wellness policy. The values range from 63% to 99%. Alaska, Michigan, New York, North Carolina, Oregon, Washington, range from 50% to 74%. Alabama, Arkansas, California, Delaware, Florida, Georgia, Hawaii, Idaho, Illinois, Kansas, Kentucky, Maine, Maryland, Massachusetts, Minnesota, Mississippi, Missouri, Montana, Nebraska, Nevada, New Hampshire, New Jersey, New Mexico, North Dakota, Ohio, Oklahoma, Pennsylvania, Rhode Island, South Carolina, South Dakota, Tennessee, Texas, Utah, Vermont, Virginia, West Virginia, Wisconsin, range from 75% to 100%. Arizona, Colorado, Connecticut, Indiana, Iowa, Louisiana, and Wyoming did not have weighted results.

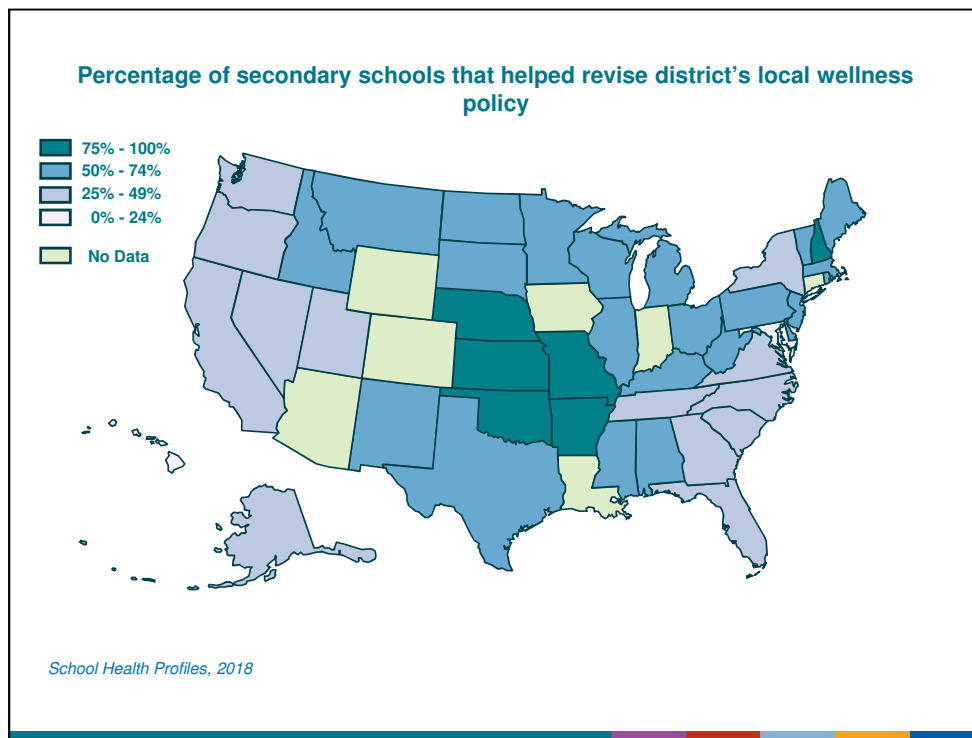

This slide shows the percentage of secondary schools that helped revise district's local wellness policy. The values range from 23% to 91%. Hawaii, Maryland, range from 0% to 24%. Alaska, California, Florida, Georgia, Nevada, New York, North Carolina, Oregon, South Carolina, Tennessee, Utah, Virginia, Washington, range from 25% to 49%. Alabama, Delaware, Idaho, Illinois, Kentucky, Maine, Massachusetts, Michigan, Minnesota, Mississippi, Montana, New Jersey, New Mexico, North Dakota, Ohio, Pennsylvania, Rhode Island, South Dakota, Texas, Vermont, West Virginia, Wisconsin, range from 50% to 74%. Arkansas, Kansas, Missouri, Nebraska, New Hampshire, Oklahoma, range from 75% to 100%. Arizona, Colorado, Connecticut, Indiana, Iowa, Louisiana, and Wyoming did not have weighted results.

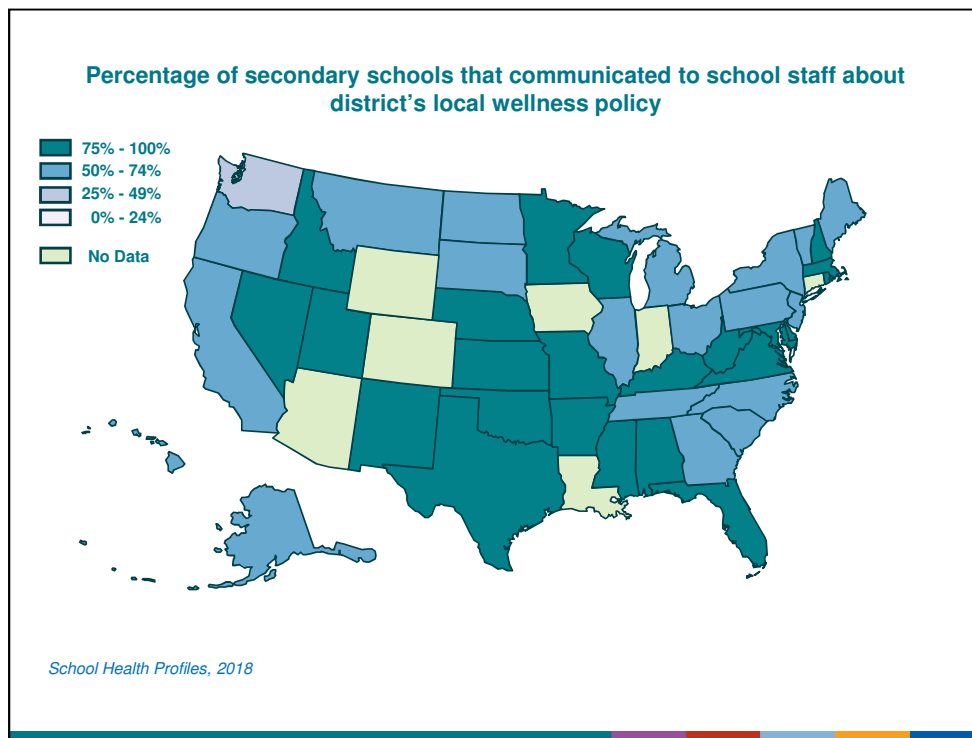

This slide shows the percentage of secondary schools that communicated to school staff about district's local wellness policy. The values range from 48% to 91%. Washington, range from 25% to 49%. Alaska, California, Georgia, Hawaii, Illinois, Maine, Michigan, Montana, New Jersey, New York, North Carolina, North Dakota, Ohio, Oregon, Pennsylvania, South Carolina, South Dakota, Tennessee, Vermont, range from 50% to 74%. Alabama, Arkansas, Delaware, Florida, Idaho, Kansas, Kentucky, Maryland, Massachusetts, Minnesota, Mississippi, Missouri, Nebraska, Nevada, New Hampshire, New Mexico, Oklahoma, Rhode Island, Texas, Utah, Virginia, West Virginia, Wisconsin, range from 75% to 100%. Arizona, Colorado, Connecticut, Indiana, Iowa, Louisiana, and Wyoming did not have weighted results.

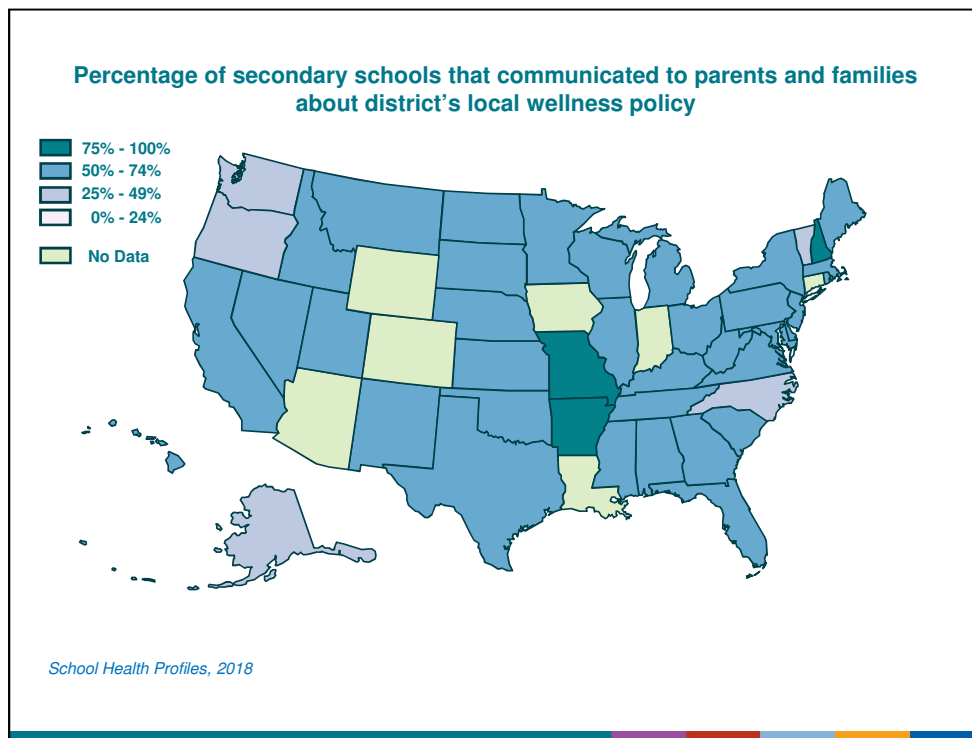

This slide shows the percentage of secondary schools that communicated to parents and families about district's local wellness policy . The values range from 41% to 87%. Alaska, North Carolina, Oregon, Vermont, Washington, range from 25% to 49%. Alabama, California, Delaware, Florida, Georgia, Hawaii, Idaho, Illinois, Kansas, Kentucky, Maine, Maryland, Massachusetts, Michigan, Minnesota, Mississippi, Montana, Nebraska, Nevada, New Jersey, New Mexico, New York, North Dakota, Ohio, Oklahoma, Pennsylvania, Rhode Island, South Carolina, South Dakota, Tennessee, Texas, Utah, Virginia, West Virginia, Wisconsin, range from 50% to 74%. Arkansas, Missouri, New Hampshire, range from 75% to 100%. Arizona, Colorado, Connecticut, Indiana, Iowa, Louisiana, and Wyoming did not have weighted results.

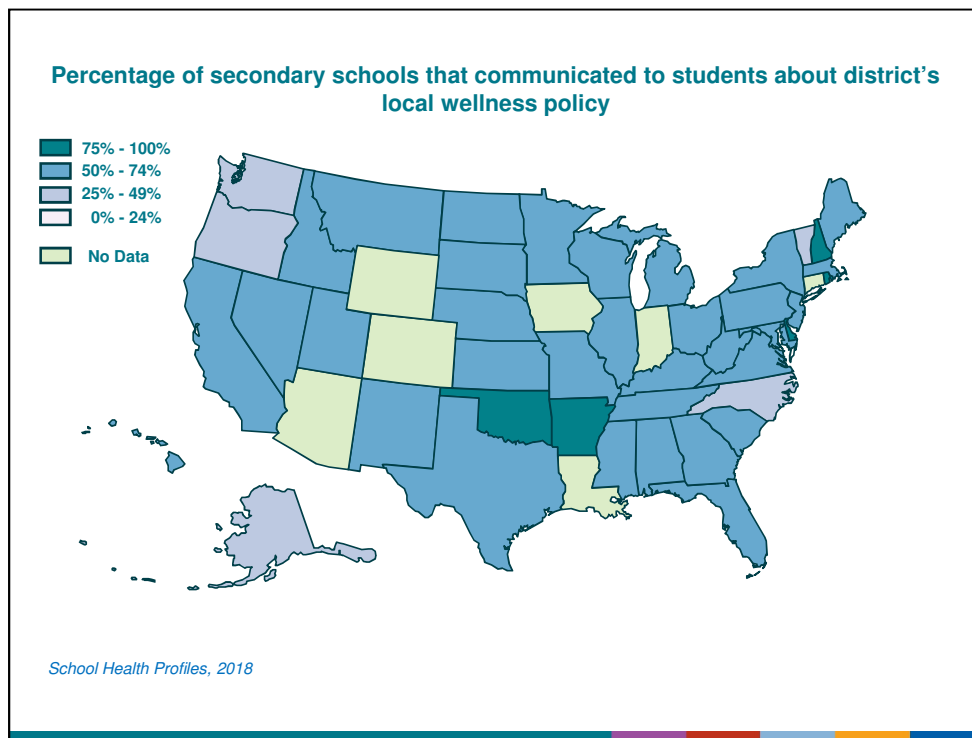

This slide shows the percentage of secondary schools that communicated to students about district's local wellness policy. The values range from 40% to 86%. Alaska, North Carolina, Oregon, Vermont, Washington, range from 25% to 49%. Alabama, California, Florida, Georgia, Hawaii, Idaho, Illinois, Kansas, Kentucky, Maine, Maryland, Massachusetts, Michigan, Minnesota, Mississippi, Missouri, Montana, Nebraska, Nevada, New Jersey, New Mexico, New York, North Dakota, Ohio, Pennsylvania, South Carolina, South Dakota, Tennessee, Texas, Utah, Virginia, West Virginia, Wisconsin, range from 50% to 74%. Arkansas, Delaware, New Hampshire, Oklahoma, Rhode Island, range from 75% to 100%. Arizona, Colorado, Connecticut, Indiana, Iowa, Louisiana, and Wyoming did not have weighted results.

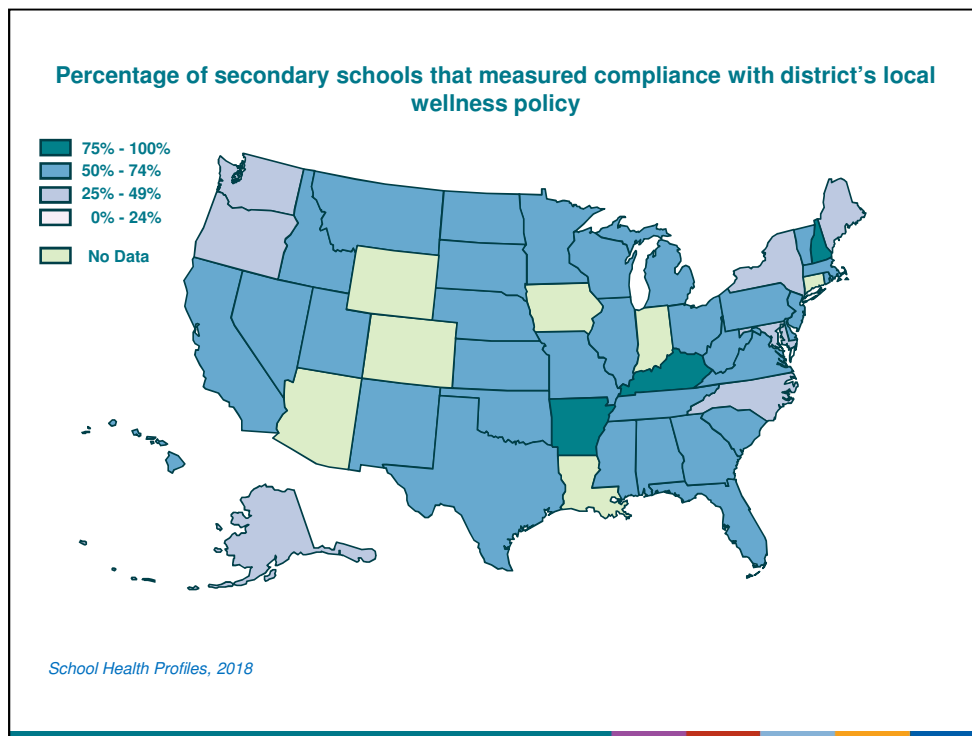

This slide shows the percentage of secondary schools that measured compliance with district's local wellness policy . The values range from 41% to 87%. Alaska, Maine, Maryland, New York, North Carolina, Oregon, Washington, range from 25% to 49%. Alabama, California, Delaware, Florida, Georgia, Hawaii, Idaho, Illinois, Kansas, Massachusetts, Michigan, Minnesota, Mississippi, Missouri, Montana, Nebraska, Nevada, New Jersey, New Mexico, North Dakota, Ohio, Oklahoma, Pennsylvania, Rhode Island, South Carolina, South Dakota, Tennessee, Texas, Utah, Vermont, Virginia, West Virginia, Wisconsin, range from 50% to 74%. Arkansas, Kentucky, New Hampshire, range from 75% to 100%. Arizona, Colorado, Connecticut, Indiana, Iowa, Louisiana, and Wyoming did not have weighted results.

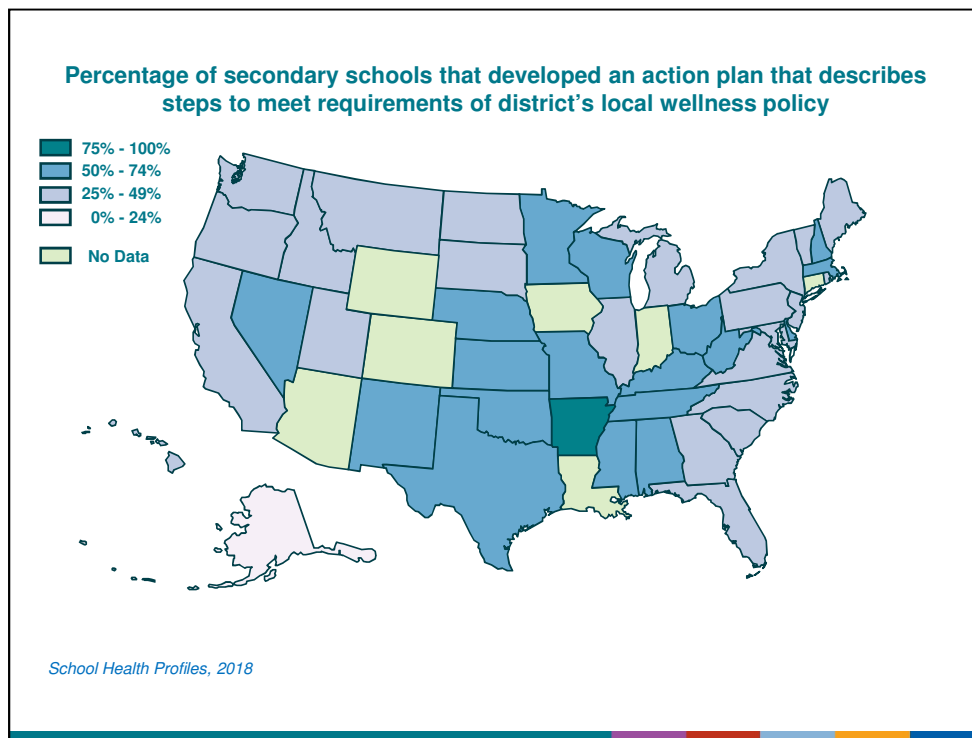

This slide shows the percentage of secondary schools that developed an action plan that describes steps to meet requirements of district's local wellness policy . The values range from 21% to 88%. Alaska, range from 0% to 24%. California, Florida, Georgia, Hawaii, Idaho, Illinois, Maine, Maryland, Michigan, Montana, New Jersey, New York, North Carolina, North Dakota, Oregon, Pennsylvania, Rhode Island, South Carolina, South Dakota, Utah, Vermont, Virginia, Washington, range from 25% to 49%. Alabama, Delaware, Kansas, Kentucky, Massachusetts, Minnesota, Mississippi, Missouri, Nebraska, Nevada, New Hampshire, New Mexico, Ohio, Oklahoma, Tennessee, Texas, West Virginia, Wisconsin, range from 50% to 74%. Arkansas, range from 75% to 100%. Arizona, Colorado, Connecticut, Indiana, Iowa, Louisiana, and Wyoming did not have weighted results.

## Nutrition

Nutrition



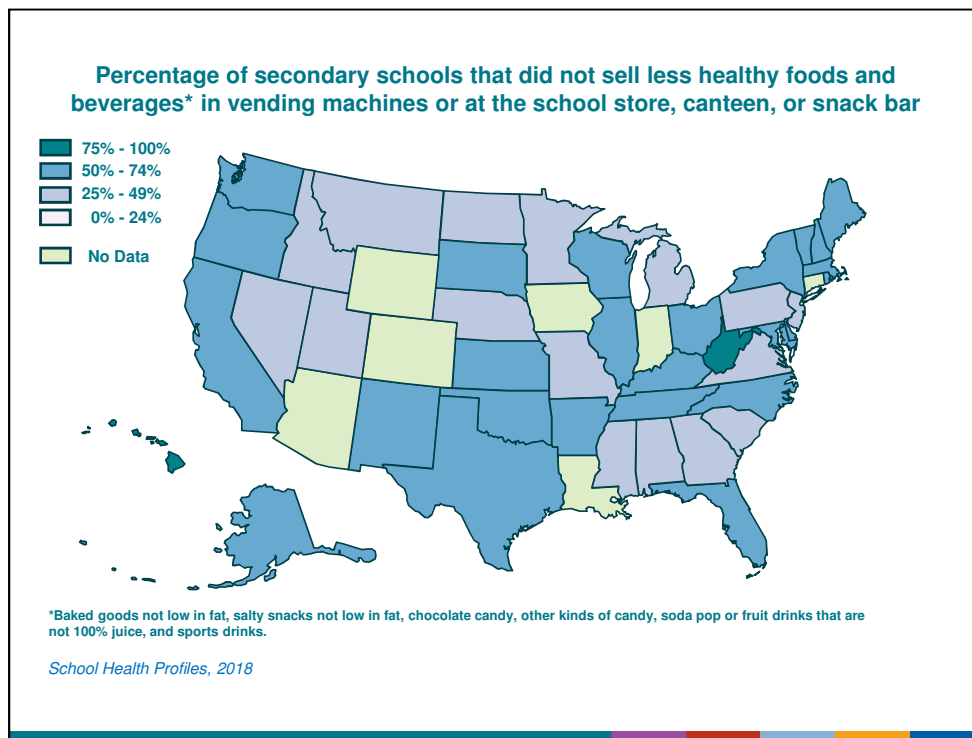

This slide shows the percentage of secondary schools that did not sell less healthy foods and beverages\* in vending machines or at the school store, canteen, or snack bar. The values range from 35% to 83%. Alabama, Georgia, Idaho, Michigan, Minnesota, Mississippi, Missouri, Montana, Nebraska, Nevada, New Jersey, North Dakota, Pennsylvania, South Carolina, Utah, Virginia, range from 25% to 49%. Alaska, Arkansas, California, Delaware, Florida, Illinois, Kansas, Kentucky, Maine, Maryland, Massachusetts, New Hampshire, New Mexico, New York, North Carolina, Ohio, Oklahoma, Oregon, Rhode Island, South Dakota, Tennessee, Texas, Vermont, Washington, Wisconsin, range from 50% to 74%. Hawaii, West Virginia, range from 75% to 100%. Arizona, Colorado, Connecticut, Indiana, Iowa, Louisiana, and Wyoming did not have weighted results.

\*Baked goods not low in fat, salty snacks not low in fat, chocolate candy, other kinds of candy, soda pop or fruit drinks that are not 100% juice, and sports drinks.

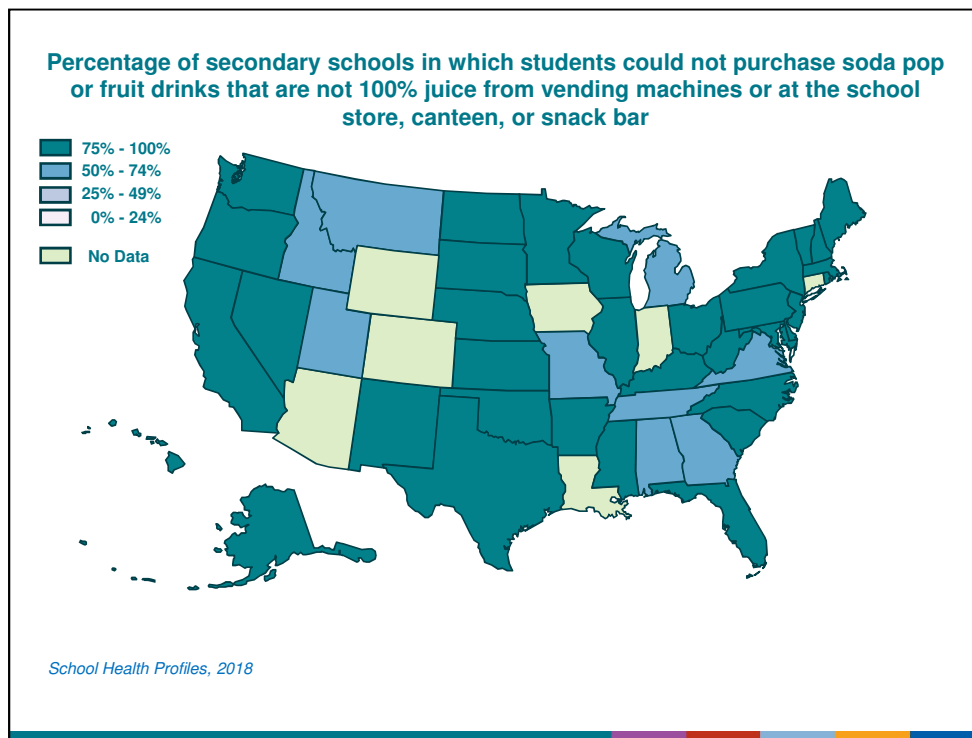

This slide shows the percentage of secondary schools in which students could not purchase soda pop or fruit drinks that are not 100% juice from vending machines or at the school store, canteen, or snack bar. The values range from 65% to 99%. Alabama, Georgia, Idaho, Michigan, Missouri, Montana, Tennessee, Utah, Virginia, range from 50% to 74%. Alaska, Arkansas, California, Delaware, Florida, Hawaii, Illinois, Kansas, Kentucky, Maine, Maryland, Massachusetts, Minnesota, Mississippi, Nebraska, Nevada, New Hampshire, New Jersey, New Mexico, New York, North Carolina, North Dakota, Ohio, Oklahoma, Oregon, Pennsylvania, Rhode Island, South Carolina, South Dakota, Texas, Vermont, Washington, West Virginia, Wisconsin, range from 75% to 100%. Arizona, Colorado, Connecticut, Indiana, Iowa, Louisiana, and Wyoming did not have weighted results.

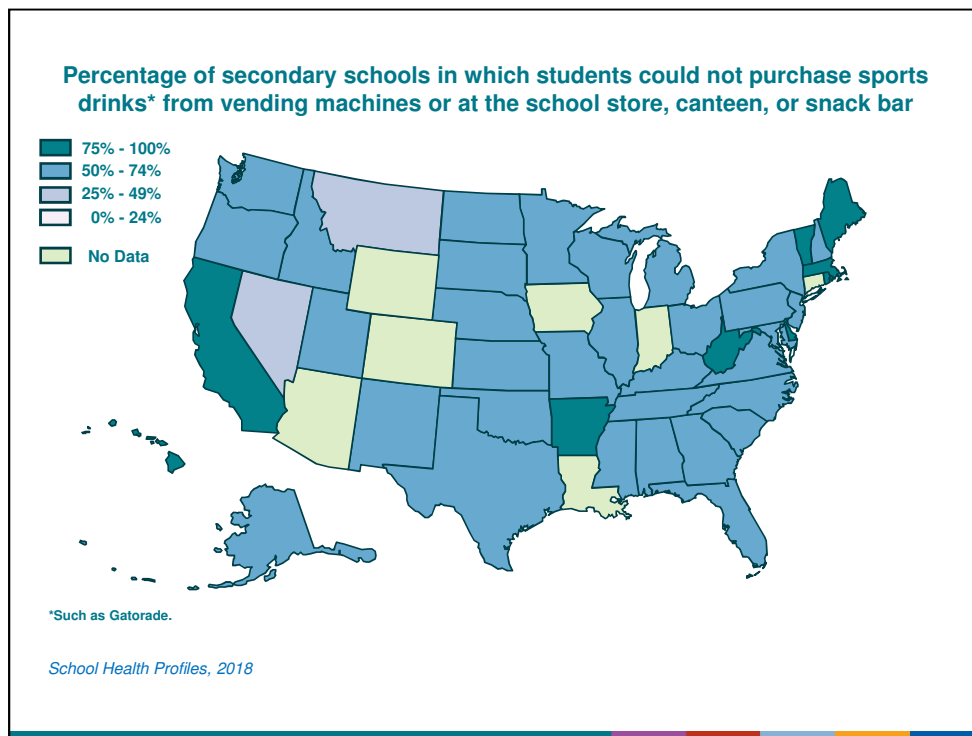

This slide shows the percentage of secondary schools in which students could not purchase sports drinks\* from vending machines or at the school store, canteen, or snack bar. The values range from 40% to 89%. Montana, Nevada, range from 25% to 49%. Alabama, Alaska, Florida, Georgia, Idaho, Illinois, Kansas, Kentucky, Maryland, Michigan, Minnesota, Mississippi, Missouri, Nebraska, New Hampshire, New Jersey, New Mexico, New York, North Carolina, North Dakota, Ohio, Oklahoma, Oregon, Pennsylvania, South Carolina, South Dakota, Tennessee, Texas, Utah, Virginia, Washington, Wisconsin, range from 50% to 74%. Arkansas, California, Delaware, Hawaii, Maine, Massachusetts, Rhode Island, Vermont, West Virginia, range from 75% to 100%. Arizona, Colorado, Connecticut, Indiana, Iowa, Louisiana, and Wyoming did not have weighted results.

\*Such as Gatorade.

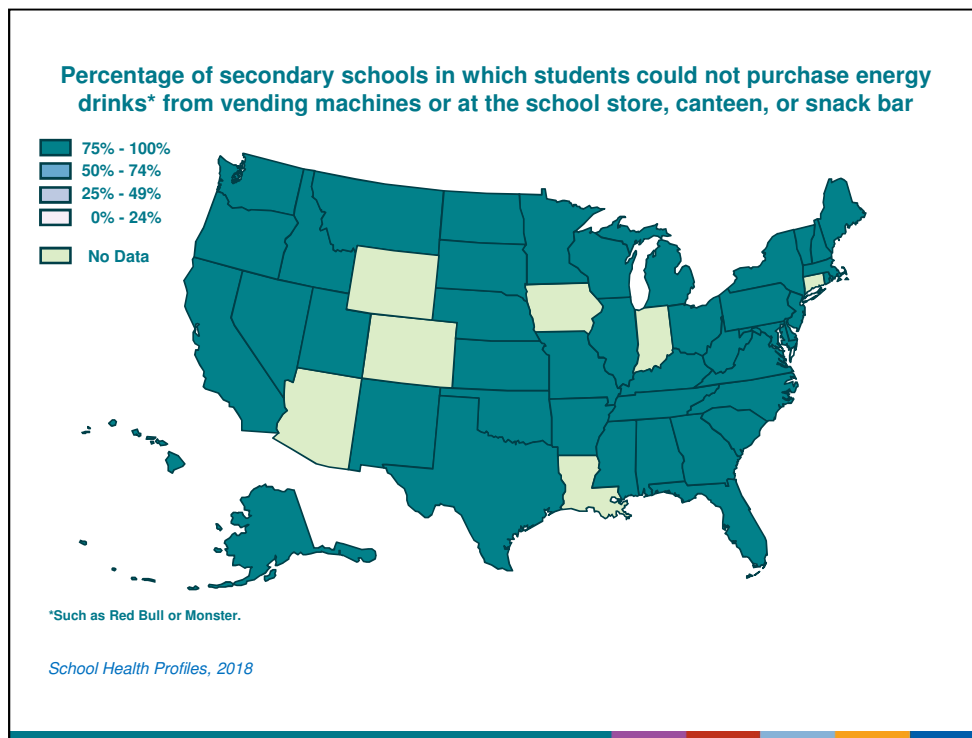

This slide shows the percentage of secondary schools in which students could not purchase energy drinks\* from vending machines or at the school store, canteen, or snack bar. The values range from 90% to 100%. Alabama, Alaska, Arkansas, California, Delaware, Florida, Georgia, Hawaii, Idaho, Illinois, Kansas, Kentucky, Maine, Maryland, Massachusetts, Michigan, Minnesota, Mississippi, Missouri, Montana, Nebraska, Nevada, New Hampshire, New Jersey, New Mexico, New York, North Carolina, North Dakota, Ohio, Oklahoma, Oregon, Pennsylvania, Rhode Island, South Carolina, South Dakota, Tennessee, Texas, Utah, Vermont, Virginia, Washington, West Virginia, Wisconsin, range from 75% to 100%. Arizona, Colorado, Connecticut, Indiana, Iowa, Louisiana, and Wyoming did not have weighted results.

\*Such as Red Bull or Monster.

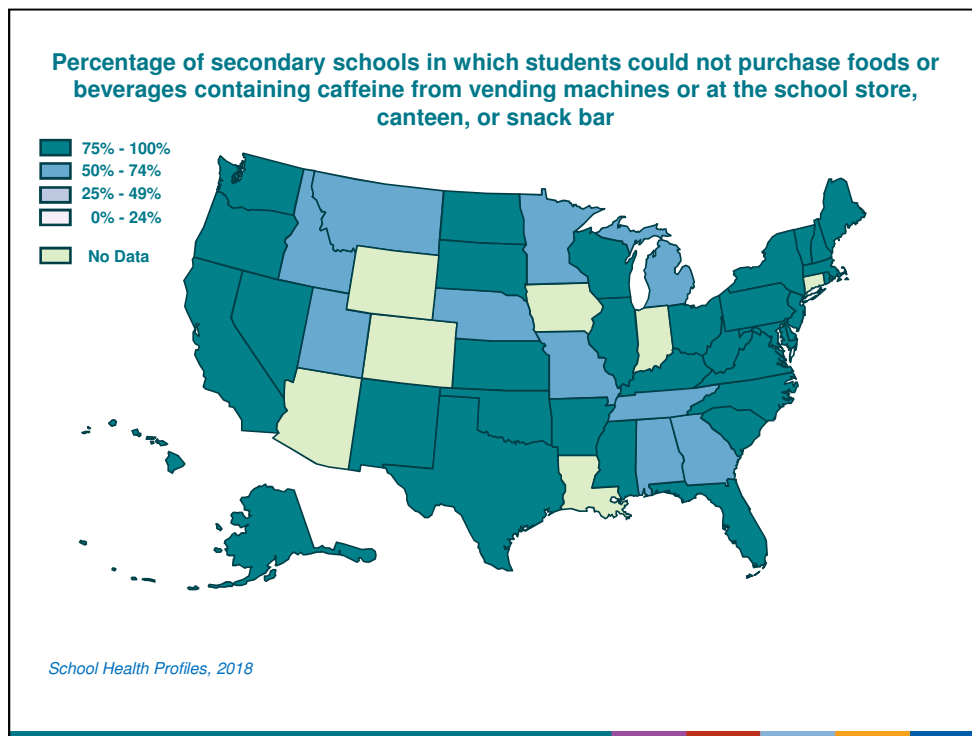

This slide shows the percentage of secondary schools in which students could not purchase foods or beverages containing caffeine from vending machines or at the school store, canteen, or snack bar. The values range from 66% to 98%. Alabama, Georgia, Idaho, Michigan, Minnesota, Missouri, Montana, Nebraska, Tennessee, Utah, range from 50% to 74%. Alaska, Arkansas, California, Delaware, Florida, Hawaii, Illinois, Kansas, Kentucky, Maine, Maryland, Massachusetts, Mississippi, Nevada, New Hampshire, New Jersey, New Mexico, New York, North Carolina, North Dakota, Ohio, Oklahoma, Oregon, Pennsylvania, Rhode Island, South Carolina, South Dakota, Texas, Vermont, Virginia, Washington, West Virginia, Wisconsin, range from 75% to 100%. Arizona, Colorado, Connecticut, Indiana, Iowa, Louisiana, and Wyoming did not have weighted results.

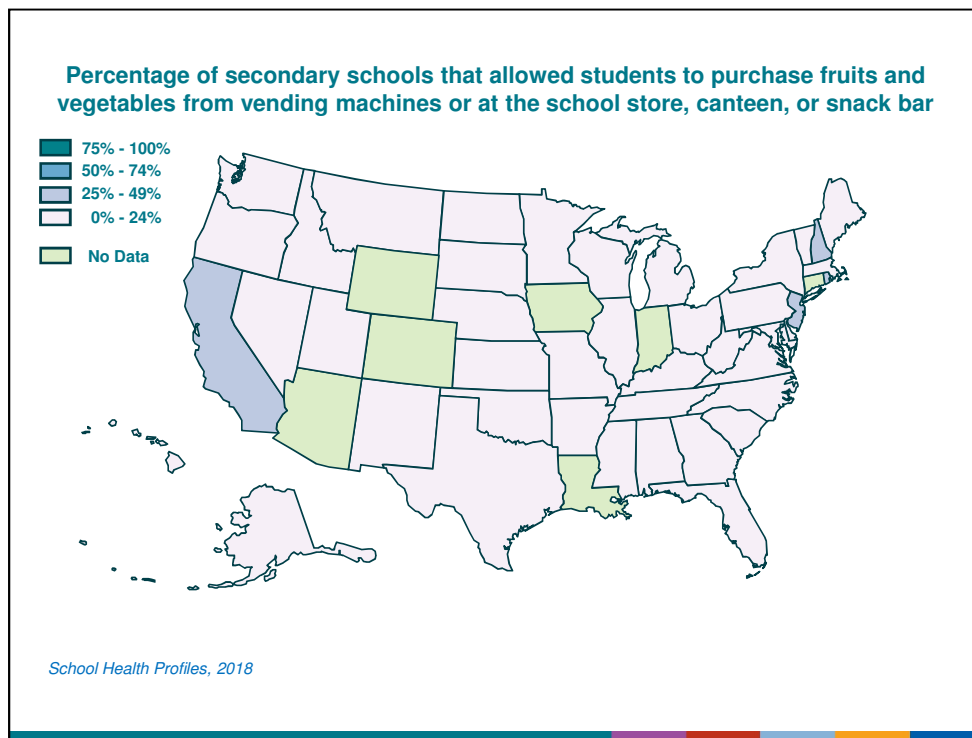

This slide shows the percentage of secondary schools that allowed students to purchase fruits and vegetables from vending machines or at the school store, canteen, or snack bar. The values range from 1% to 35%. Alabama, Alaska, Arkansas, Delaware, Florida, Georgia, Hawaii, Idaho, Illinois, Kansas, Kentucky, Maine, Maryland, Massachusetts, Michigan, Minnesota, Mississippi, Missouri, Montana, Nebraska, Nevada, New Mexico, New York, North Carolina, North Dakota, Ohio, Oklahoma, Oregon, Pennsylvania, South Carolina, South Dakota, Tennessee, Texas, Utah, Vermont, Virginia, Washington, West Virginia, Wisconsin, range from 0% to 24%. California, New Hampshire, New Jersey, Rhode Island, range from 25% to 49%. Arizona, Colorado, Connecticut, Indiana, Iowa, Louisiana, and Wyoming did not have weighted results.

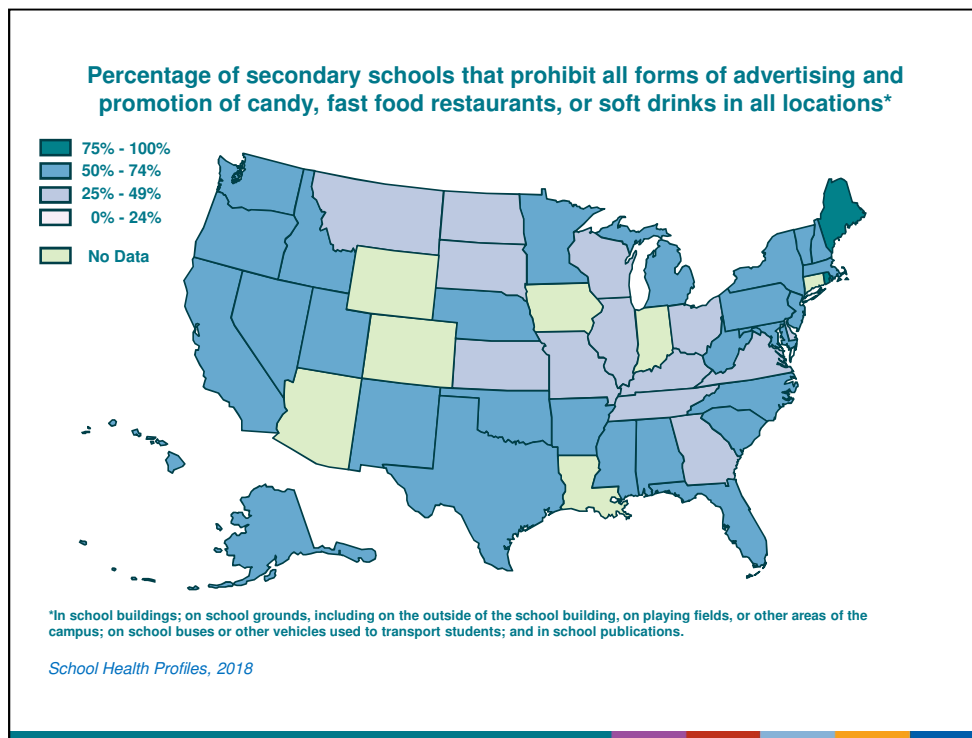

This slide shows the percentage of secondary schools that prohibit all forms of advertising and promotion of candy, fast food restaurants, or soft drinks in all locations\*. The values range from 40% to 78%. Delaware, Georgia, Illinois, Kansas, Kentucky, Missouri, Montana, North Dakota, Ohio, South Dakota, Tennessee, Virginia, Wisconsin, range from 25% to 49%. Alabama, Alaska, Arkansas, California, Florida, Hawaii, Idaho, Maryland, Massachusetts, Michigan, Minnesota, Mississippi, Nebraska, Nevada, New Hampshire, New Jersey, New Mexico, New York, North Carolina, Oklahoma, Oregon, Pennsylvania, South Carolina, Texas, Utah, Vermont, Washington, West Virginia, range from 50% to 74%. Maine, Rhode Island, range from 75% to 100%. Arizona, Colorado, Connecticut, Indiana, Iowa, Louisiana, and Wyoming did not have weighted results.

\*In school buildings; on school grounds, including on the outside of the school building, on playing fields, or other areas of the campus; on school buses or other vehicles used to transport students; and in school publications.

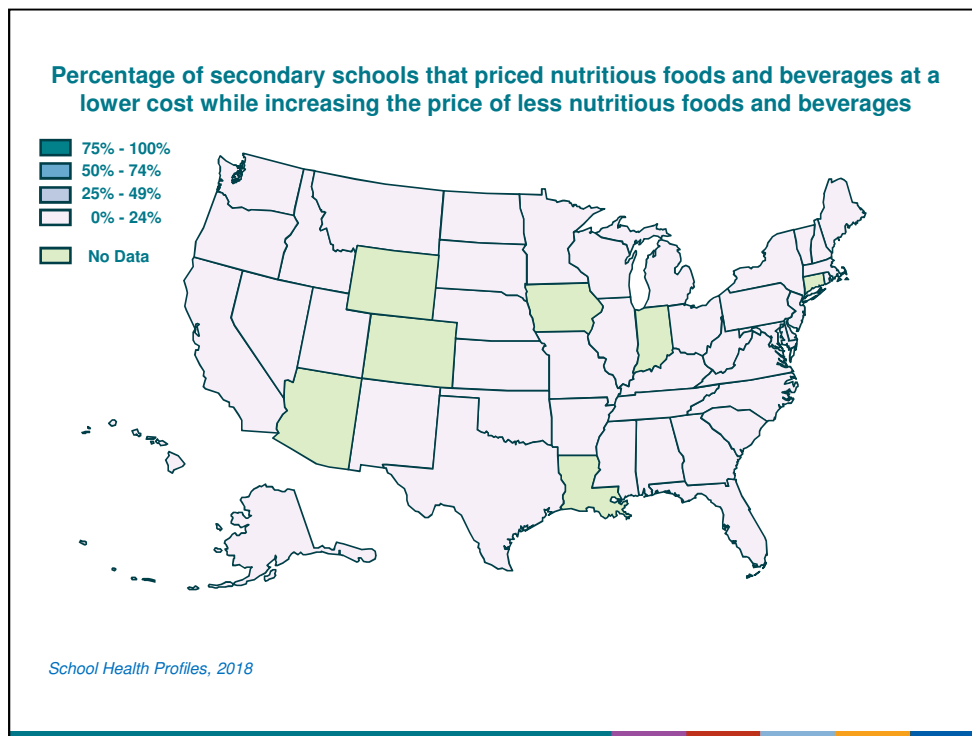

This slide shows the percentage of secondary schools that priced nutritious foods and beverages at a lower cost while increasing the price of less nutritious foods and beverages. The values range from 6% to 18%. Alabama, Alaska, Arkansas, California, Delaware, Florida, Georgia, Hawaii, Idaho, Illinois, Kansas, Kentucky, Maine, Maryland, Massachusetts, Michigan, Minnesota, Mississippi, Missouri, Montana, Nebraska, Nevada, New Hampshire, New Jersey, New Mexico, New York, North Carolina, North Dakota, Ohio, Oklahoma, Oregon, Pennsylvania, Rhode Island, South Carolina, South Dakota, Tennessee, Texas, Utah, Vermont, Virginia, Washington, West Virginia, Wisconsin, range from 0% to 24%. Arizona, Colorado, Connecticut, Indiana, Iowa, Louisiana, and Wyoming did not have weighted results.



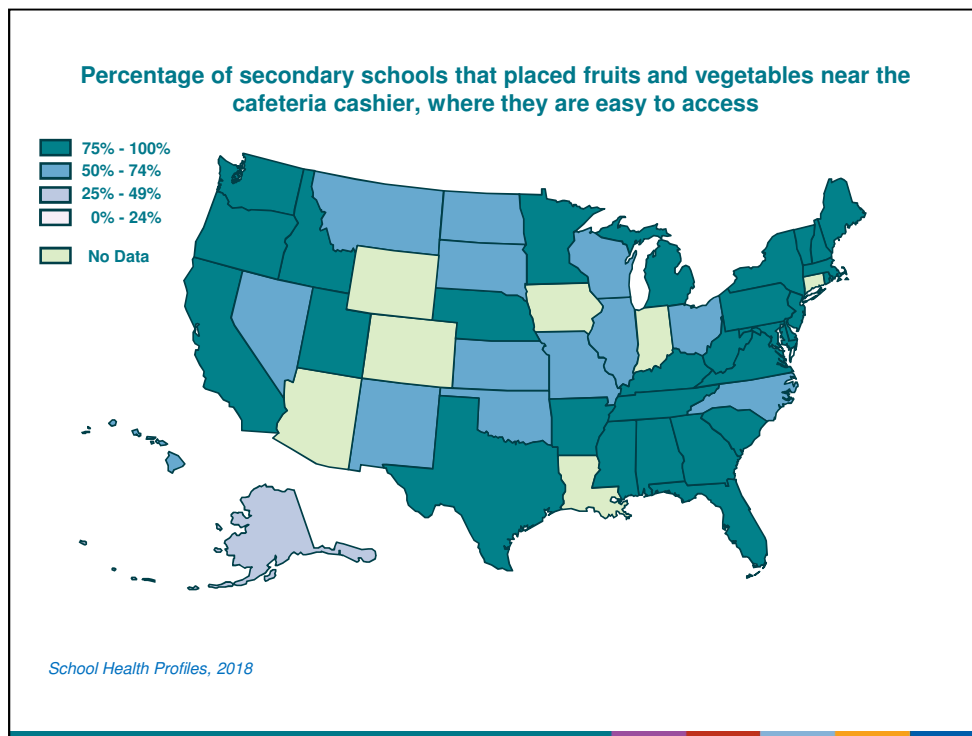

This slide shows the percentage of secondary schools that placed fruits and vegetables near the cafeteria cashier, where they are easy to access. The values range from 48% to 94%. Alaska, range from 25% to 49%. Hawaii, Illinois, Kansas, Missouri, Montana, Nevada, New Mexico, North Carolina, North Dakota, Ohio, Oklahoma, South Dakota, Wisconsin, range from 50% to 74%. Alabama, Arkansas, California, Delaware, Florida, Georgia, Idaho, Kentucky, Maine, Maryland, Massachusetts, Michigan, Minnesota, Mississippi, Nebraska, New Hampshire, New Jersey, New York, Oregon, Pennsylvania, Rhode Island, South Carolina, Tennessee, Texas, Utah, Vermont, Virginia, Washington, West Virginia, range from 75% to 100%. Arizona, Colorado, Connecticut, Indiana, Iowa, Louisiana, and Wyoming did not have weighted results.

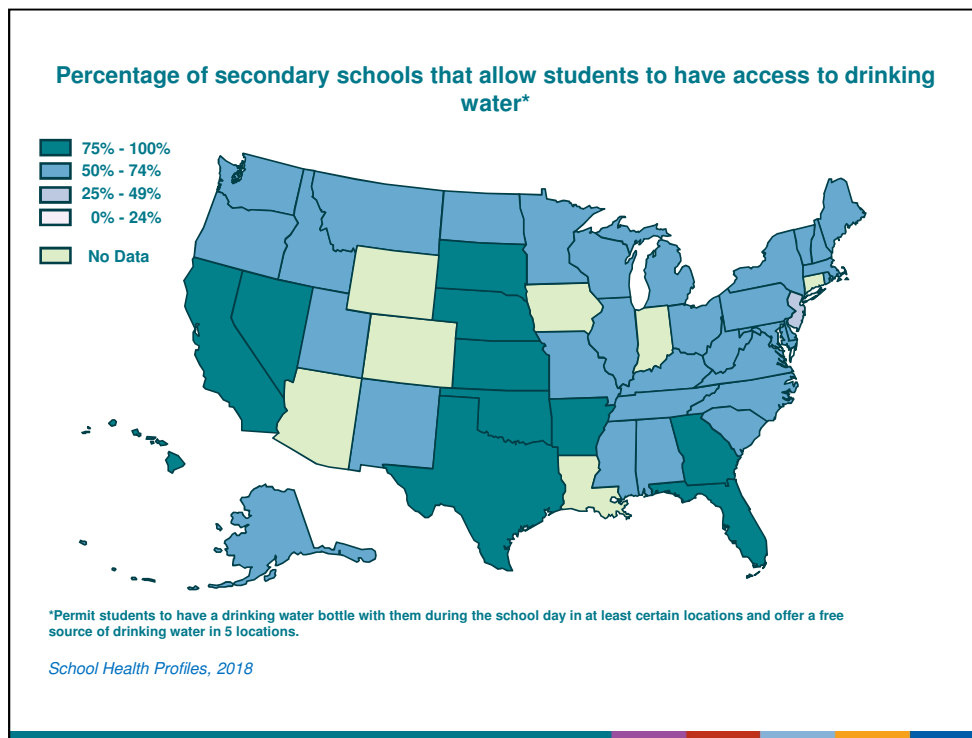

This slide shows the percentage of secondary schools that allow students to have access to drinking water\*. The values range from 50% to 87%. New Jersey, range from 25% to 49%. Alabama, Alaska, Delaware, Idaho, Illinois, Kentucky, Maine, Maryland, Massachusetts, Michigan, Minnesota, Mississippi, Missouri, Montana, New Hampshire, New Mexico, New York, North Carolina, North Dakota, Ohio, Oregon, Pennsylvania, Rhode Island, South Carolina, Tennessee, Utah, Vermont, Virginia, Washington, West Virginia, Wisconsin, range from 50% to 74%. Arkansas, California, Florida, Georgia, Hawaii, Kansas, Nebraska, Nevada, Oklahoma, South Dakota, Texas, range from 75% to 100%. Arizona, Colorado, Connecticut, Indiana, Iowa, Louisiana, and Wyoming did not have weighted results.

\*Permit students to have a drinking water bottle with them during the school day in at least certain locations and offer a free source of drinking water in 5 locations.

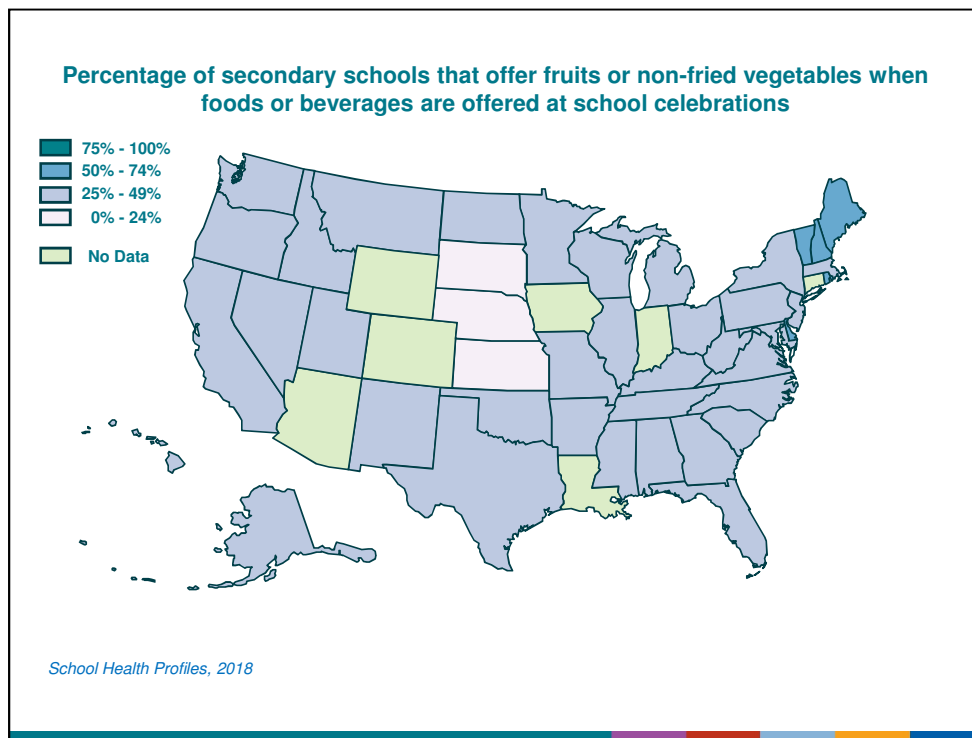

This slide shows the percentage of secondary schools that offer fruits or non-fried vegetables when foods or beverages are offered at school celebrations. The values range from 15% to 65%. Kansas, Nebraska, South Dakota, range from 0% to 24%. Alabama, Alaska, Arkansas, California, Florida, Georgia, Hawaii, Idaho, Illinois, Kentucky, Maryland, Massachusetts, Michigan, Minnesota, Mississippi, Missouri, Montana, Nevada, New Jersey, New Mexico, New York, North Carolina, North Dakota, Ohio, Oklahoma, Oregon, Pennsylvania, South Carolina, Tennessee, Texas, Utah, Virginia, Washington, West Virginia, Wisconsin, range from 25% to 49%. Delaware, Maine, New Hampshire, Rhode Island, Vermont, range from 50% to 74%. Arizona, Colorado, Connecticut, Indiana, Iowa, Louisiana, and Wyoming did not have weighted results.

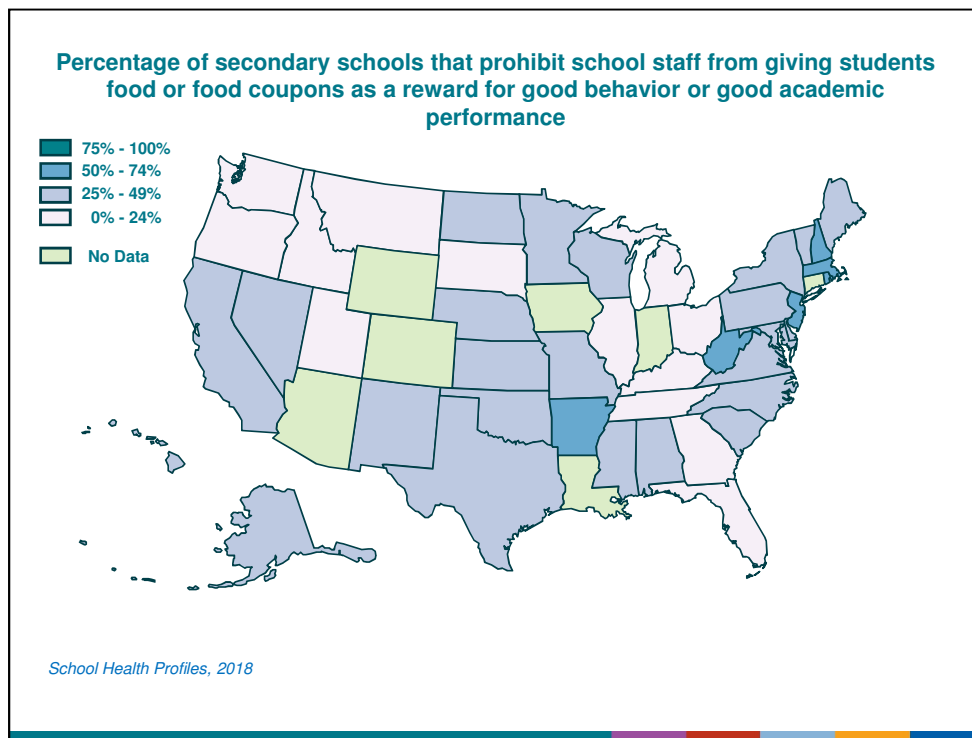

This slide shows the percentage of secondary schools that prohibit school staff from giving students food or food coupons as a reward for good behavior or good academic performance. The values range from 13% to 67%. Florida, Georgia, Idaho, Illinois, Kentucky, Michigan, Montana, Ohio, Oregon, South Dakota, Tennessee, Utah, Washington, range from 0% to 24%. Alabama, Alaska, California, Delaware, Hawaii, Kansas, Maine, Maryland, Minnesota, Mississippi, Missouri, Nebraska, Nevada, New Mexico, New York, North Carolina, North Dakota, Oklahoma, Pennsylvania, South Carolina, Texas, Vermont, Virginia, Wisconsin, range from 25% to 49%. Arkansas, Massachusetts, New Hampshire, New Jersey, Rhode Island, West Virginia, range from 50% to 74%. Arizona, Colorado, Connecticut, Indiana, Iowa, Louisiana, and Wyoming did not have weighted results.

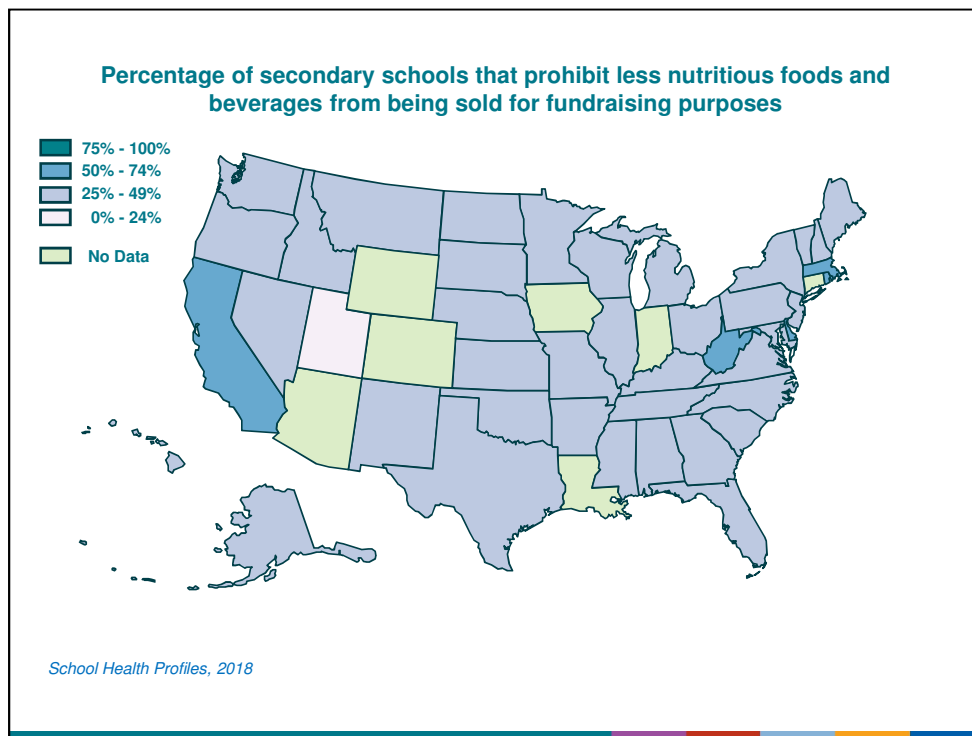

This slide shows the percentage of secondary schools that prohibit less nutritious foods and beverages from being sold for fundraising purposes. The values range from 19% to 70%. Utah, range from 0% to 24%. Alabama, Alaska, Arkansas, Florida, Georgia, Hawaii, Idaho, Illinois, Kansas, Kentucky, Maine, Maryland, Michigan, Minnesota, Mississippi, Missouri, Montana, Nebraska, Nevada, New Hampshire, New Jersey, New Mexico, New York, North Carolina, North Dakota, Ohio, Oklahoma, Oregon, Pennsylvania, South Carolina, South Dakota, Tennessee, Texas, Vermont, Virginia, Washington, Wisconsin, range from 25% to 49%. California, Delaware, Massachusetts, Rhode Island, West Virginia, range from 50% to 74%. Arizona, Colorado, Connecticut, Indiana, Iowa, Louisiana, and Wyoming did not have weighted results.

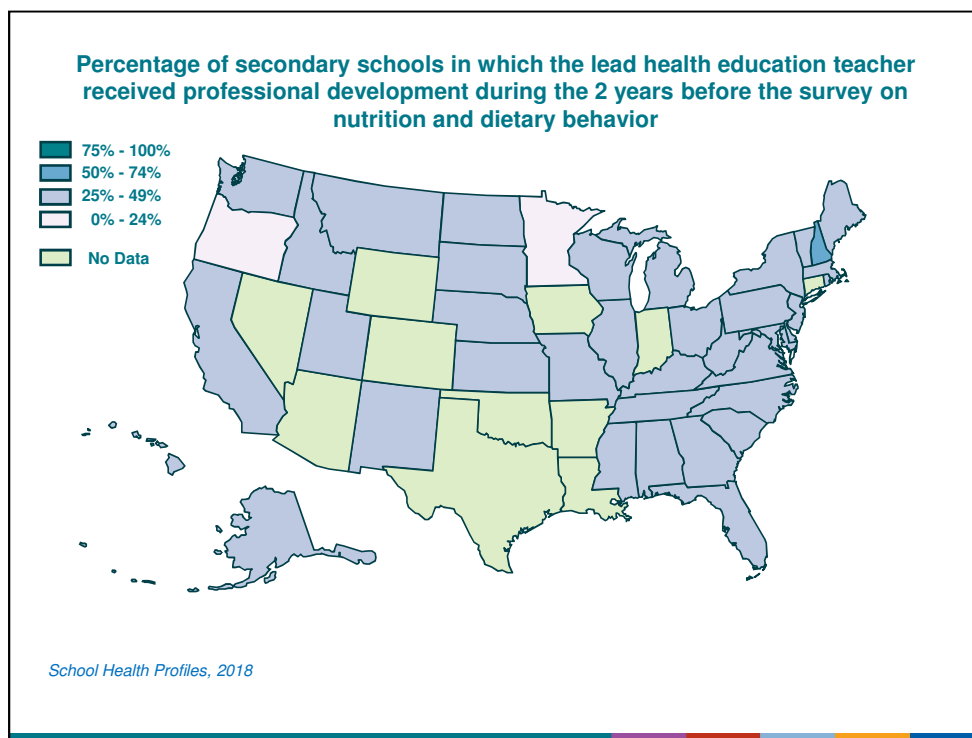

This slide shows the percentage of secondary schools in which the lead health education teacher received professional development during the 2 years before the survey on nutrition and dietary behavior. The values range from 14% to 58%. Minnesota, Oregon, range from 0% to 24%. Alabama, Alaska, California, Delaware, Florida, Georgia, Hawaii, Idaho, Illinois, Kansas, Kentucky, Maine, Maryland, Massachusetts, Michigan, Mississippi, Missouri, Montana, Nebraska, New Jersey, New Mexico, New York, North Carolina, North Dakota, Ohio, Pennsylvania, Rhode Island, South Carolina, South Dakota, Tennessee, Utah, Vermont, Virginia, Washington, West Virginia, Wisconsin, range from 25% to 49%. New Hampshire, range from 50% to 74%. Arizona, Arkansas, Colorado, Connecticut, Indiana, Iowa, Louisiana, Nevada, Oklahoma, Texas, and Wyoming did not have weighted results.

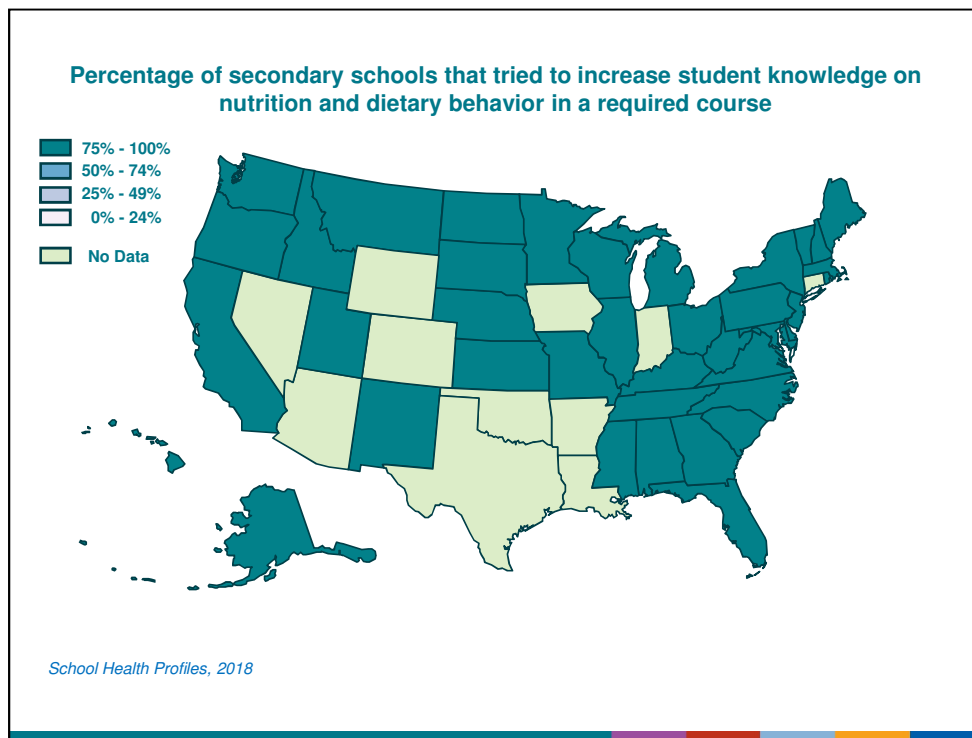

This slide shows the percentage of secondary schools that tried to increase student knowledge on nutrition and dietary behavior in a required course . The values range from 83% to 100%. Alabama, Alaska, California, Delaware, Florida, Georgia, Hawaii, Idaho, Illinois, Kansas, Kentucky, Maine, Maryland, Massachusetts, Michigan, Minnesota, Mississippi, Missouri, Montana, Nebraska, New Hampshire, New Jersey, New Mexico, New York, North Carolina, North Dakota, Ohio, Oregon, Pennsylvania, Rhode Island, South Carolina, South Dakota, Tennessee, Utah, Vermont, Virginia, Washington, West Virginia, Wisconsin, range from 75% to 100%. Arizona, Arkansas, Colorado, Connecticut, Indiana, Iowa, Louisiana, Nevada, Oklahoma, Texas, and Wyoming did not have weighted results.

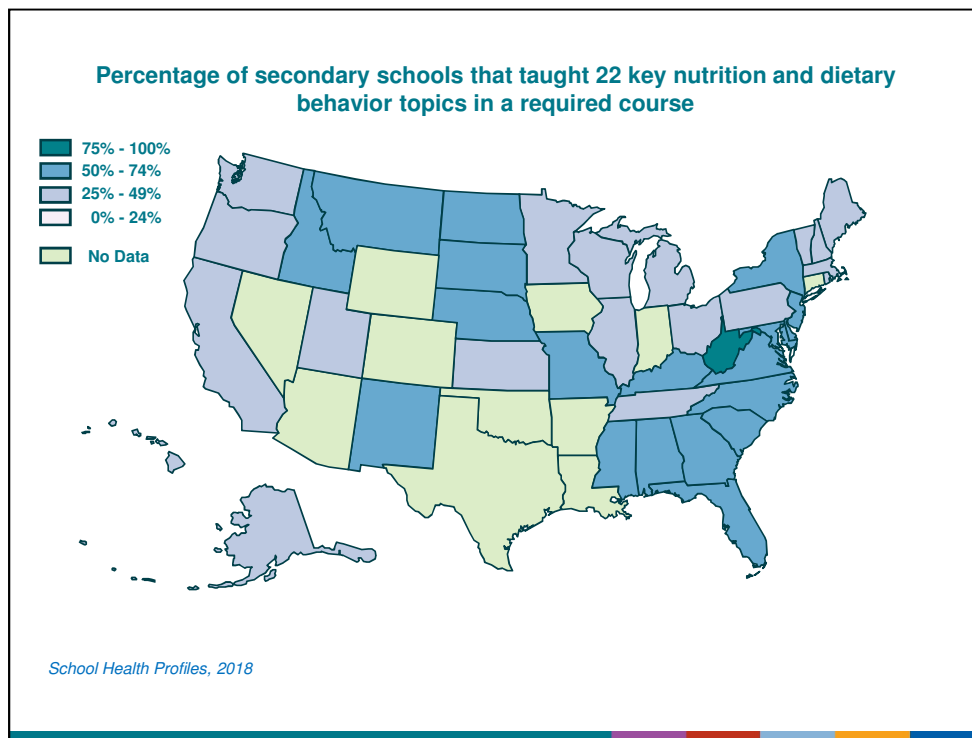

This slide shows the percentage of secondary schools that taught 22 key nutrition and dietary behavior topics in a required course. The values range from 28% to 81%. Alaska, California, Hawaii, Illinois, Kansas, Maine, Massachusetts, Michigan, Minnesota, New Hampshire, Ohio, Oregon, Pennsylvania, Rhode Island, Tennessee, Utah, Vermont, Washington, Wisconsin, range from 25% to 49%. Alabama, Delaware, Florida, Georgia, Idaho, Kentucky, Maryland, Mississippi, Missouri, Montana, Nebraska, New Jersey, New Mexico, New York, North Carolina, North Dakota, South Carolina, South Dakota, Virginia, range from 50% to 74%. West Virginia, range from 75% to 100%. Arizona, Arkansas, Colorado, Connecticut, Indiana, Iowa, Louisiana, Nevada, Oklahoma, Texas, and Wyoming did not have weighted results.



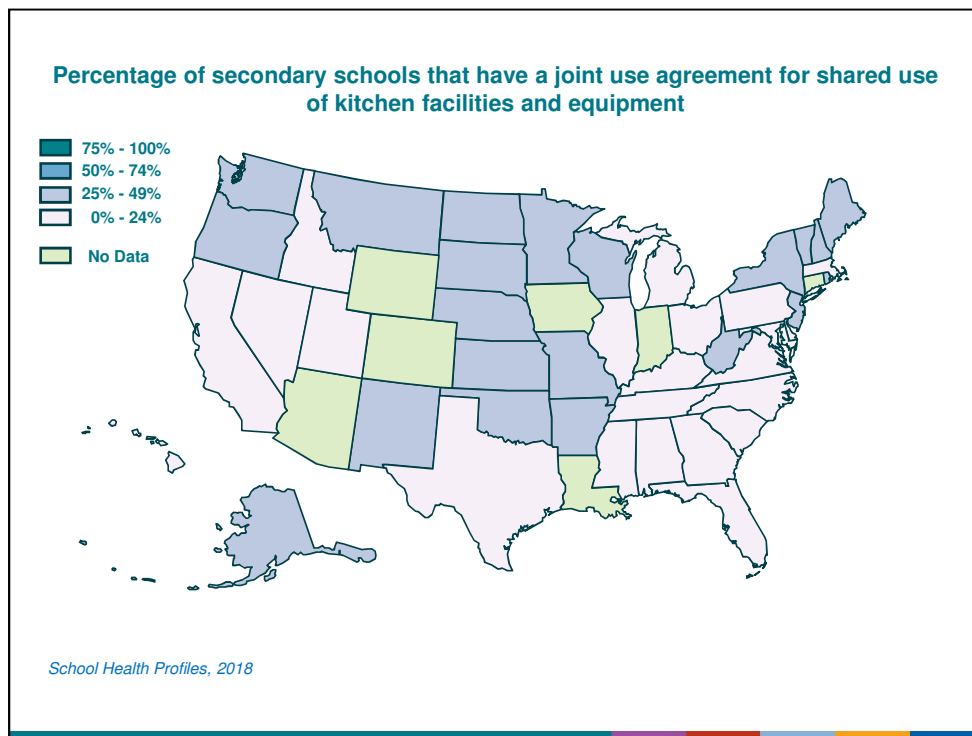

This slide shows the percentage of secondary schools that have a joint use agreement for shared use of kitchen facilities and equipment. The values range from 17% to 41%. Alabama, California, Delaware, Florida, Georgia, Hawaii, Idaho, Illinois, Kentucky, Maryland, Massachusetts, Michigan, Mississippi, Nevada, North Carolina, Ohio, Pennsylvania, South Carolina, Tennessee, Texas, Utah, Virginia, range from 0% to 24%. Alaska, Arkansas, Kansas, Maine, Minnesota, Missouri, Montana, Nebraska, New Hampshire, New Jersey, New Mexico, New York, North Dakota, Oklahoma, Oregon, Rhode Island, South Dakota, Vermont, Washington, West Virginia, Wisconsin, range from 25% to 49%. Arizona, Colorado, Connecticut, Indiana, Iowa, Louisiana, and Wyoming did not have weighted results.

## Physical Education and Physical Activity

Physical Education and Physical Activity

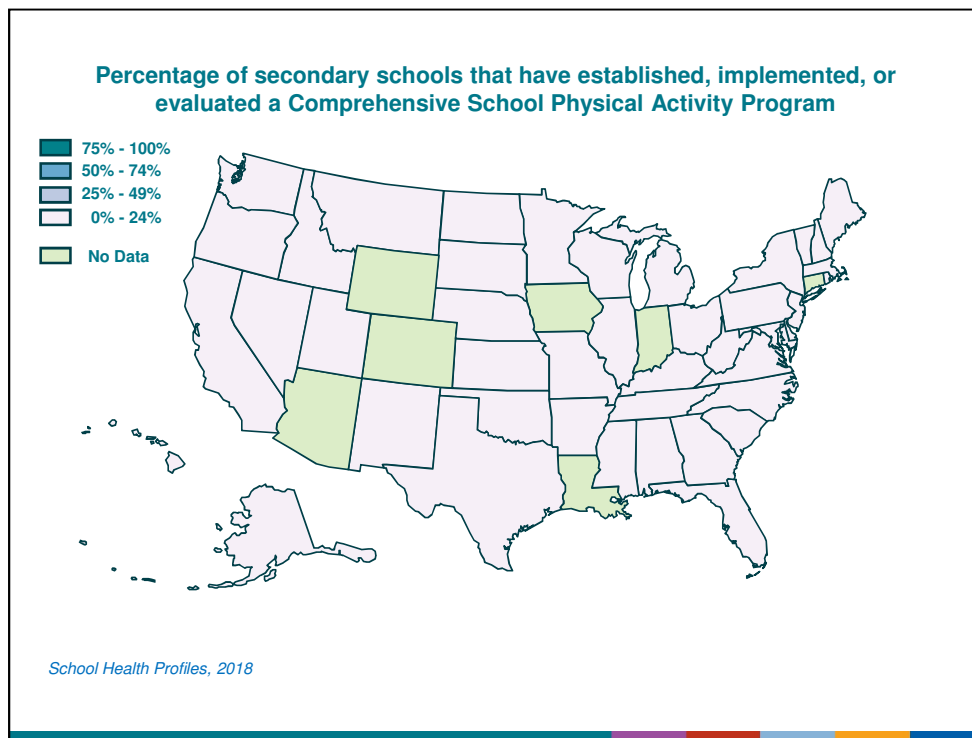

This slide shows the percentage of secondary schools that have established, implemented, or evaluated a Comprehensive School Physical Activity Program. The values range from 0% to 12%. Alabama, Alaska, Arkansas, California, Delaware, Florida, Georgia, Hawaii, Idaho, Illinois, Kansas, Kentucky, Maine, Maryland, Massachusetts, Michigan, Minnesota, Mississippi, Missouri, Montana, Nebraska, Nevada, New Hampshire, New Jersey, New Mexico, New York, North Carolina, North Dakota, Ohio, Oklahoma, Oregon, Pennsylvania, Rhode Island, South Carolina, South Dakota, Tennessee, Texas, Utah, Vermont, Virginia, Washington, West Virginia, Wisconsin, range from 0% to 24%. Arizona, Colorado, Connecticut, Indiana, Iowa, Louisiana, and Wyoming did not have weighted results.

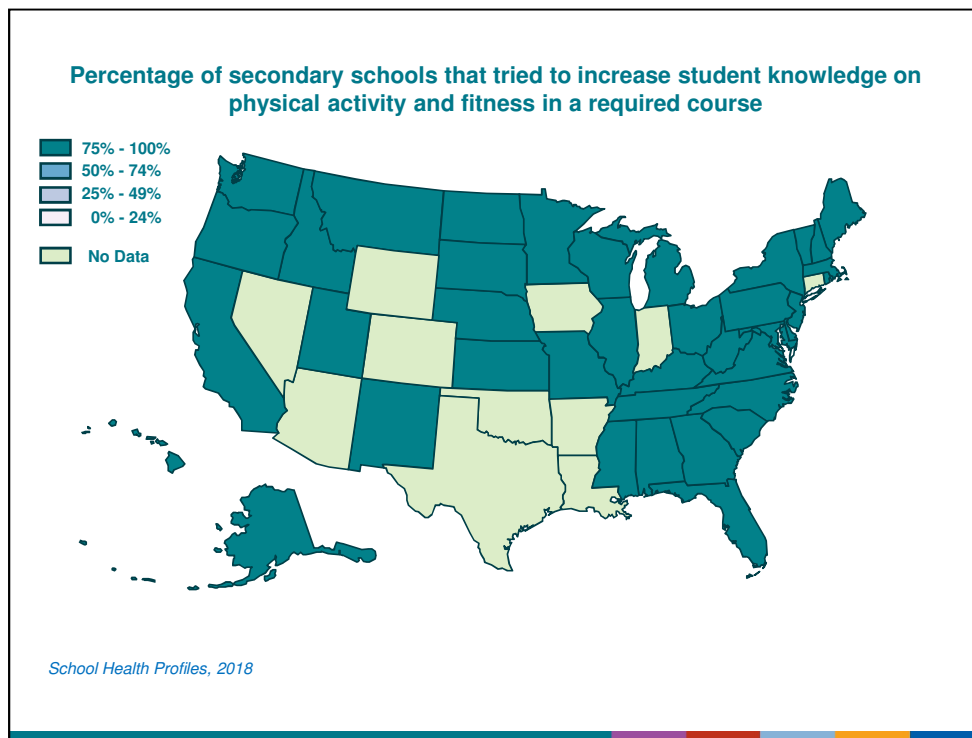

This slide shows the percentage of secondary schools that tried to increase student knowledge on physical activity and fitness in a required course. The values range from 93% to 100%. Alabama, Alaska, California, Delaware, Florida, Georgia, Hawaii, Idaho, Illinois, Kansas, Kentucky, Maine, Maryland, Massachusetts, Michigan, Minnesota, Mississippi, Missouri, Montana, Nebraska, New Hampshire, New Jersey, New Mexico, New York, North Carolina, North Dakota, Ohio, Oregon, Pennsylvania, Rhode Island, South Carolina, South Dakota, Tennessee, Utah, Vermont, Virginia, Washington, West Virginia, Wisconsin, range from 75% to 100%. Arizona, Arkansas, Colorado, Connecticut, Indiana, Iowa, Louisiana, Nevada, Oklahoma, Texas, and Wyoming did not have weighted results.

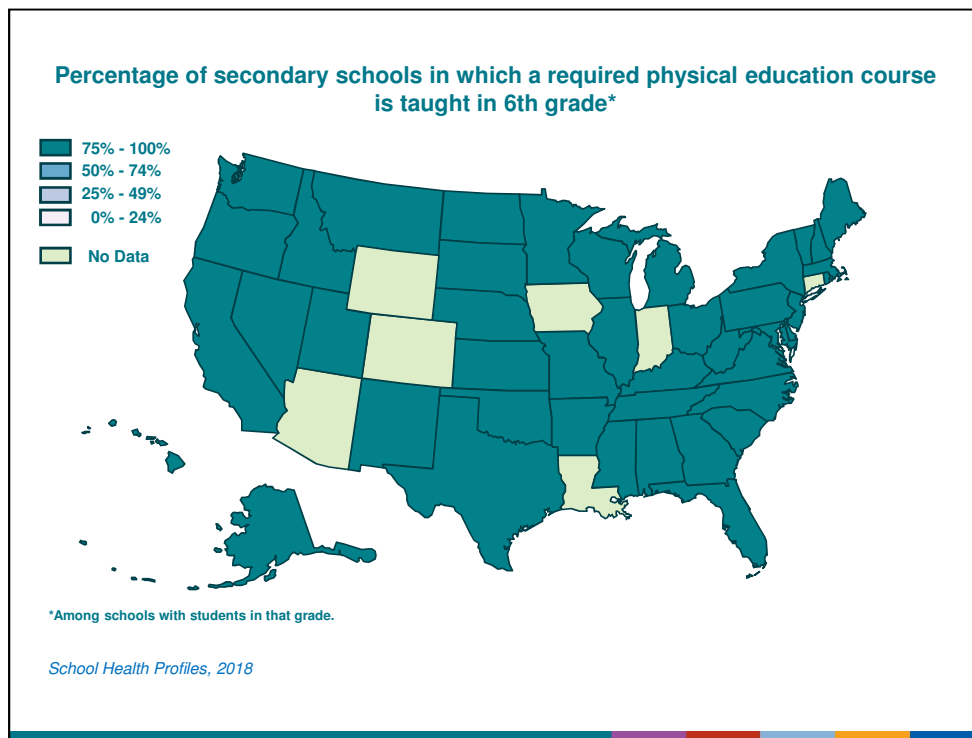

This slide shows the percentage of secondary schools in which a required physical education course is taught in 6th grade\*. The values range from 80% to 100%. Alabama, Alaska, Arkansas, California, Delaware, Florida, Georgia, Hawaii, Idaho, Illinois, Kansas, Kentucky, Maine, Maryland, Massachusetts, Michigan, Minnesota, Mississippi, Missouri, Montana, Nebraska, Nevada, New Hampshire, New Jersey, New Mexico, New York, North Carolina, North Dakota, Ohio, Oklahoma, Oregon, Pennsylvania, Rhode Island, South Carolina, South Dakota, Tennessee, Texas, Utah, Vermont, Virginia, Washington, West Virginia, Wisconsin, range from 75% to 100%. Arizona, Colorado, Connecticut, Indiana, Iowa, Louisiana, and Wyoming did not have weighted results.

\*Among schools with students in that grade.

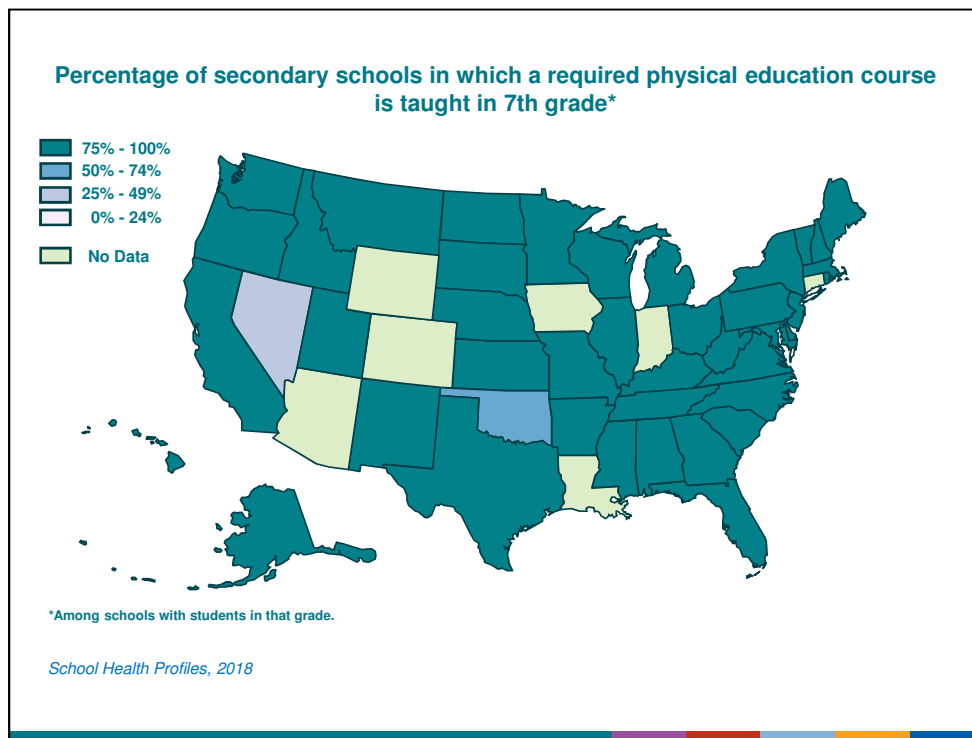

This slide shows the percentage of secondary schools in which a required physical education course is taught in 7th grade\*. The values range from 47% to 100%. Nevada, range from 25% to 49%. Oklahoma, range from 50% to 74%. Alabama, Alaska, Arkansas, California, Delaware, Florida, Georgia, Hawaii, Idaho, Illinois, Kansas, Kentucky, Maine, Maryland, Massachusetts, Michigan, Minnesota, Mississippi, Missouri, Montana, Nebraska, New Hampshire, New Jersey, New Mexico, New York, North Carolina, North Dakota, Ohio, Oregon, Pennsylvania, Rhode Island, South Carolina, South Dakota, Tennessee, Texas, Utah, Vermont, Virginia, Washington, West Virginia, Wisconsin, range from 75% to 100%. Arizona, Colorado, Connecticut, Indiana, Iowa, Louisiana, and Wyoming did not have weighted results.

\*Among schools with students in that grade.

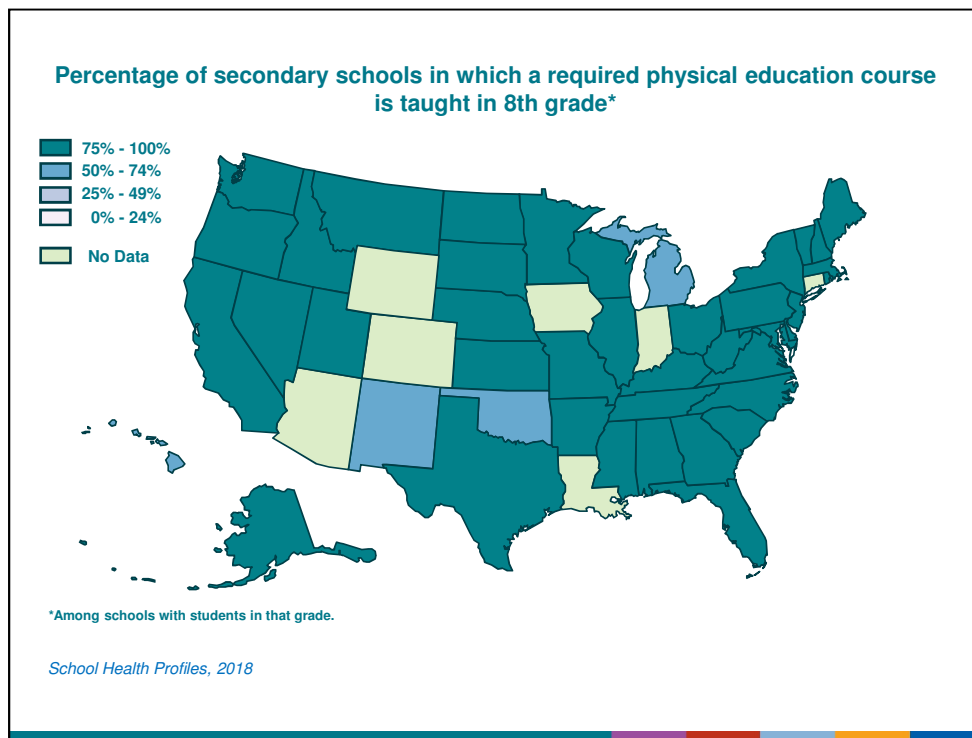

This slide shows the percentage of secondary schools in which a required physical education course is taught in 8th grade\*. The values range from 55% to 100%. Hawaii, Michigan, New Mexico, Oklahoma, range from 50% to 74%. Alabama, Alaska, Arkansas, California, Delaware, Florida, Georgia, Idaho, Illinois, Kansas, Kentucky, Maine, Maryland, Massachusetts, Minnesota, Mississippi, Missouri, Montana, Nebraska, Nevada, New Hampshire, New Jersey, New York, North Carolina, North Dakota, Ohio, Oregon, Pennsylvania, Rhode Island, South Carolina, South Dakota, Tennessee, Texas, Utah, Vermont, Virginia, Washington, West Virginia, Wisconsin, range from 75% to 100%. Arizona, Colorado, Connecticut, Indiana, Iowa, Louisiana, and Wyoming did not have weighted results.

\*Among schools with students in that grade.

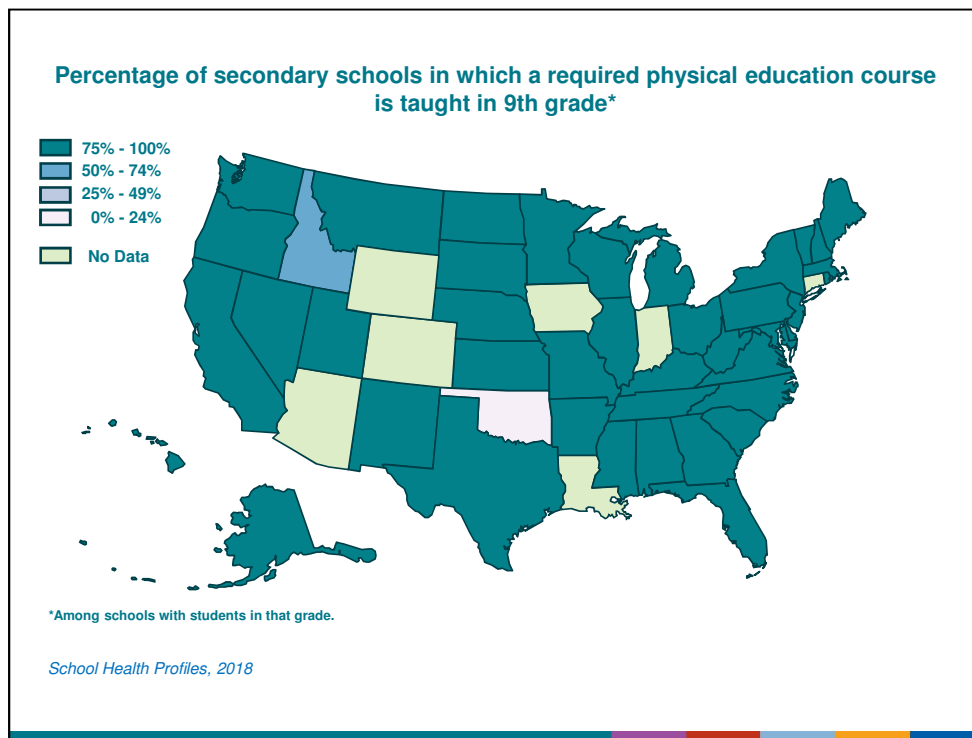

This slide shows the percentage of secondary schools in which a required physical education course is taught in 9th grade\*. The values range from 24% to 100%. Oklahoma, range from 0% to 24%. Idaho, range from 50% to 74%. Alabama, Alaska, Arkansas, California, Delaware, Florida, Georgia, Hawaii, Illinois, Kansas, Kentucky, Maine, Maryland, Massachusetts, Michigan, Minnesota, Mississippi, Missouri, Montana, Nebraska, Nevada, New Hampshire, New Jersey, New Mexico, New York, North Carolina, North Dakota, Ohio, Oregon, Pennsylvania, Rhode Island, South Carolina, South Dakota, Tennessee, Texas, Utah, Vermont, Virginia, Washington, West Virginia, Wisconsin, range from 75% to 100%. Arizona, Colorado, Connecticut, Indiana, Iowa, Louisiana, and Wyoming did not have weighted results.

\*Among schools with students in that grade.



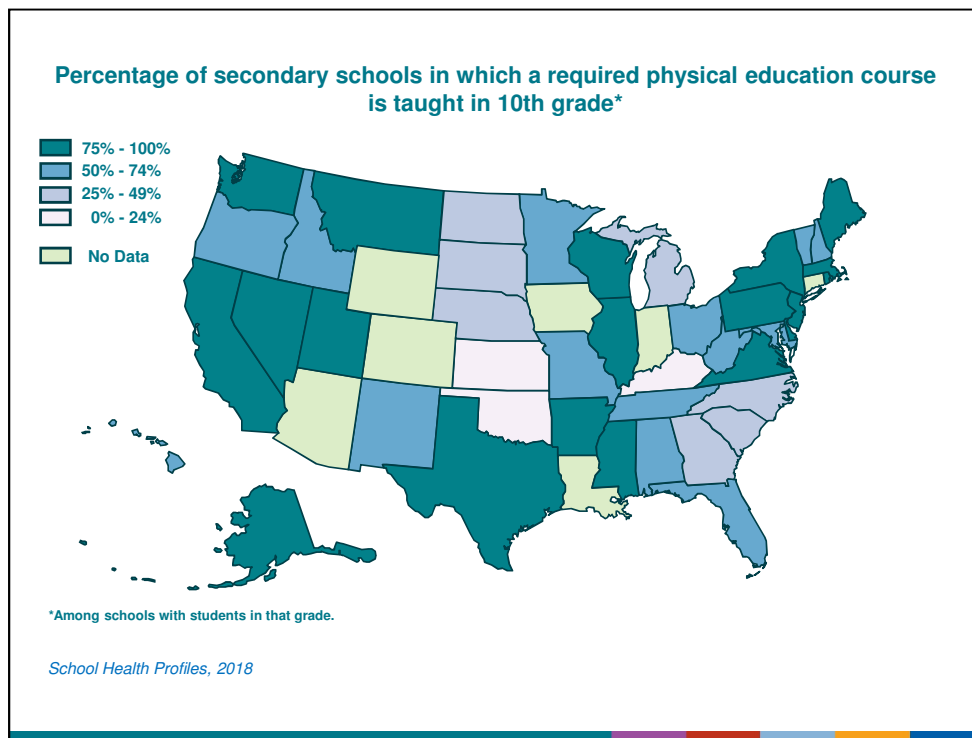

This slide shows the percentage of secondary schools in which a required physical education course is taught in 10th grade\*. The values range from 15% to 100%. Kansas, Kentucky, Oklahoma, range from 0% to 24%. Georgia, Michigan, Nebraska, North Carolina, North Dakota, South Carolina, South Dakota, range from 25% to 49%. Alabama, Florida, Hawaii, Idaho, Maryland, Minnesota, Missouri, New Hampshire, New Mexico, Ohio, Oregon, Tennessee, Vermont, West Virginia, range from 50% to 74%. Alaska, Arkansas, California, Delaware, Illinois, Maine, Massachusetts, Mississippi, Montana, Nevada, New Jersey, New York, Pennsylvania, Rhode Island, Texas, Utah, Virginia, Washington, Wisconsin, range from 75% to 100%. Arizona, Colorado, Connecticut, Indiana, Iowa, Louisiana, and Wyoming did not have weighted results.

\*Among schools with students in that grade.

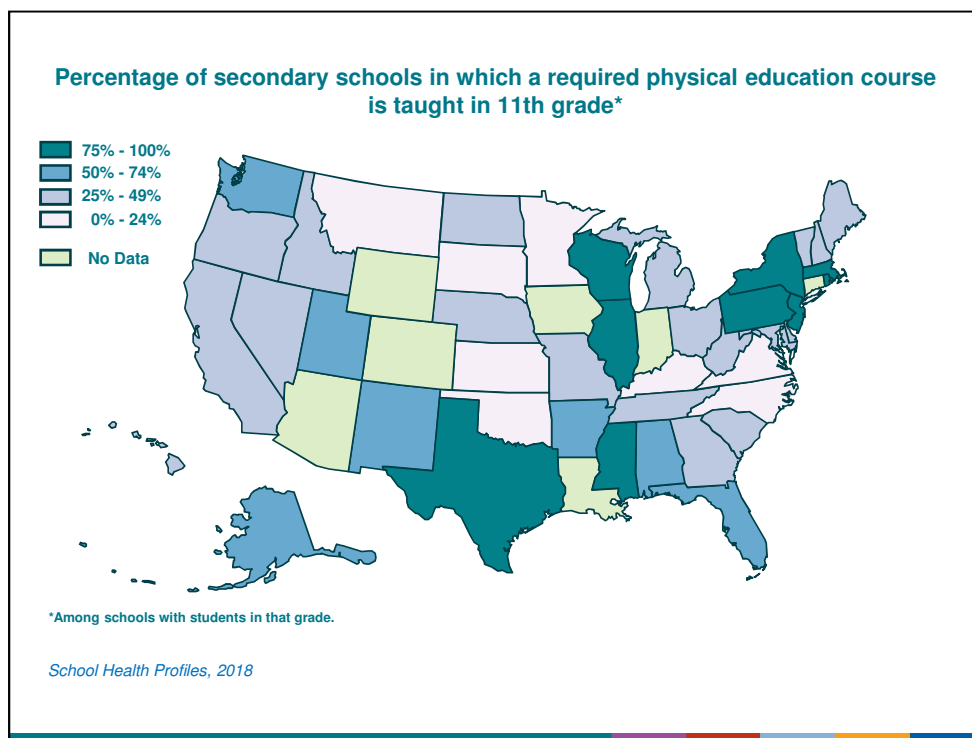

This slide shows the percentage of secondary schools in which a required physical education course is taught in 11th grade\*. The values range from 11% to 100%. Kansas, Kentucky, Minnesota, Montana, North Carolina, Oklahoma, South Dakota, Virginia, range from 0% to 24%. California, Delaware, Georgia, Hawaii, Idaho, Maine, Maryland, Michigan, Missouri, Nebraska, Nevada, New Hampshire, North Dakota, Ohio, Oregon, South Carolina, Tennessee, Vermont, West Virginia, range from 25% to 49%. Alabama, Alaska, Arkansas, Florida, New Mexico, Utah, Washington, range from 50% to 74%. Illinois, Massachusetts, Mississippi, New Jersey, New York, Pennsylvania, Rhode Island, Texas, Wisconsin, range from 75% to 100%. Arizona, Colorado, Connecticut, Indiana, Iowa, Louisiana, and Wyoming did not have weighted results.

\*Among schools with students in that grade.

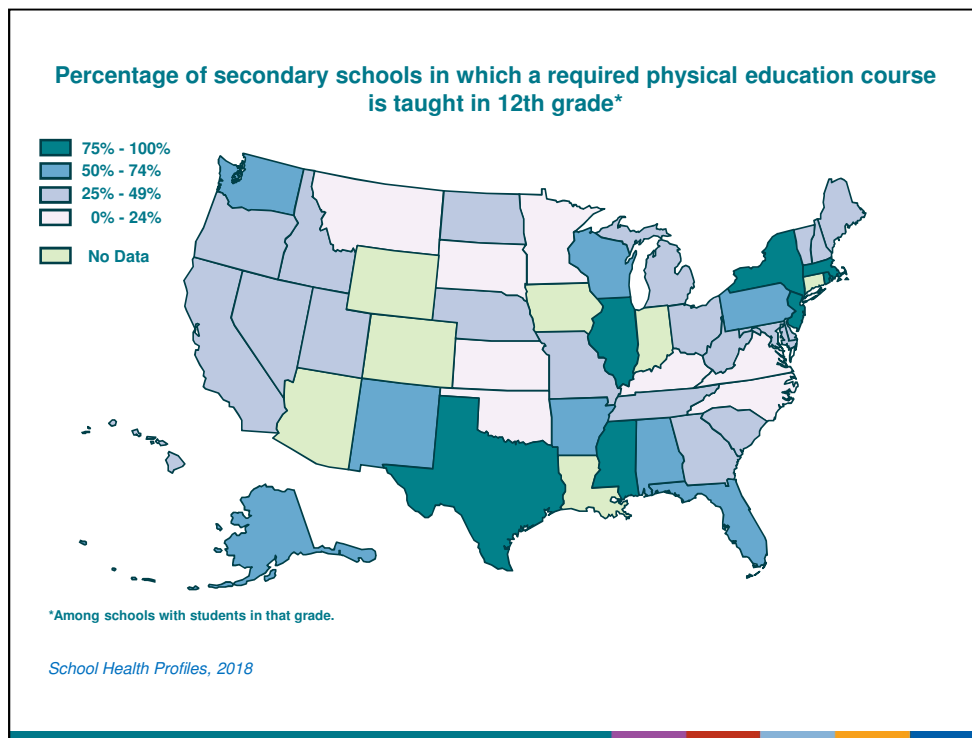

This slide shows the percentage of secondary schools in which a required physical education course is taught in 12th grade\*. The values range from 10% to 100%. Kansas, Kentucky, Minnesota, Montana, North Carolina, Oklahoma, South Dakota, Virginia, range from 0% to 24%. California, Delaware, Georgia, Hawaii, Idaho, Maine, Maryland, Michigan, Missouri, Nebraska, Nevada, New Hampshire, North Dakota, Ohio, Oregon, South Carolina, Tennessee, Utah, Vermont, West Virginia, range from 25% to 49%. Alabama, Alaska, Arkansas, Florida, New Mexico, Pennsylvania, Washington, Wisconsin, range from 50% to 74%. Illinois, Massachusetts, Mississippi, New Jersey, New York, Rhode Island, Texas, range from 75% to 100%. Arizona, Colorado, Connecticut, Indiana, Iowa, Louisiana, and Wyoming did not have weighted results.

\*Among schools with students in that grade.

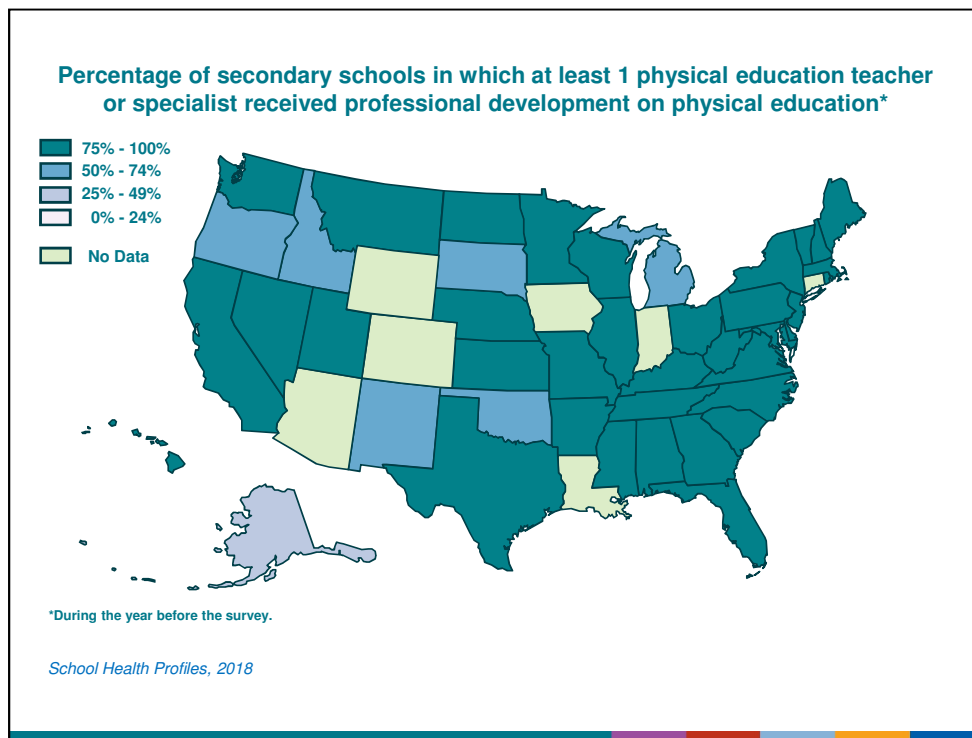

This slide shows the percentage of secondary schools in which at least 1 physical education teacher or specialist received professional development on physical education\*. The values range from 37% to 97%. Alaska, range from 25% to 49%. Idaho, Michigan, New Mexico, Oklahoma, Oregon, South Dakota, range from 50% to 74%. Alabama, Arkansas, California, Delaware, Florida, Georgia, Hawaii, Illinois, Kansas, Kentucky, Maine, Maryland, Massachusetts, Minnesota, Mississippi, Missouri, Montana, Nebraska, Nevada, New Hampshire, New Jersey, New York, North Carolina, North Dakota, Ohio, Pennsylvania, Rhode Island, South Carolina, Tennessee, Texas, Utah, Vermont, Virginia, Washington, West Virginia, Wisconsin, range from 75% to 100%. Arizona, Colorado, Connecticut, Indiana, Iowa, Louisiana, and Wyoming did not have weighted results.

\*During the year before the survey.

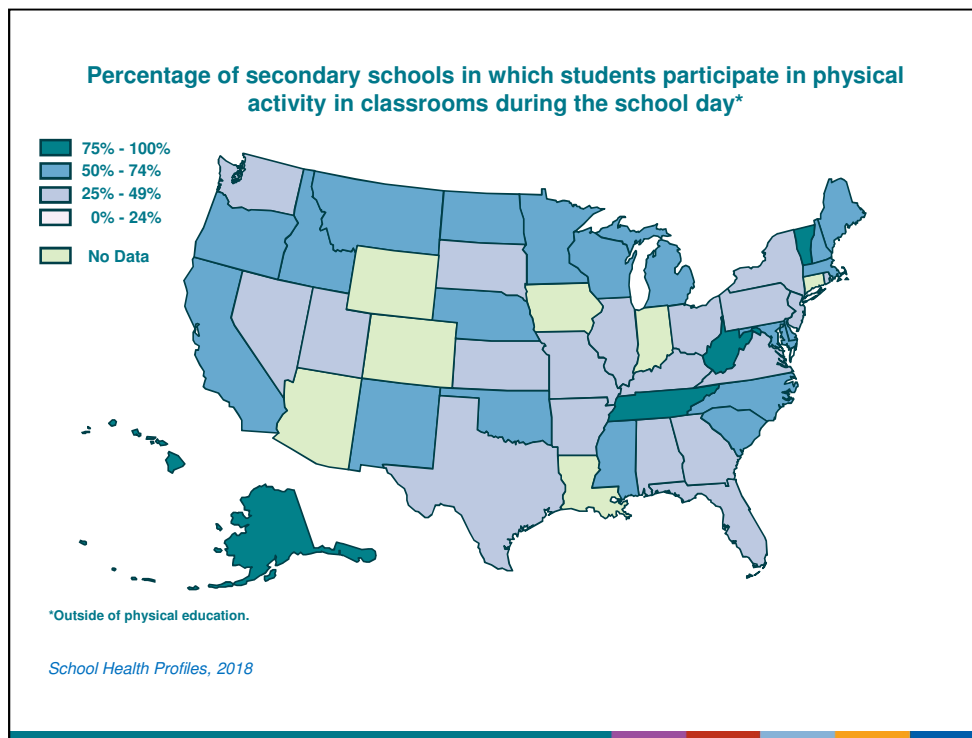

This slide shows the percentage of secondary schools in which students participate in physical activity in classrooms during the school day\*. The values range from 34% to 85%. Alabama, Arkansas, Florida, Georgia, Illinois, Kansas, Kentucky, Missouri, Nevada, New Jersey, New York, Ohio, Pennsylvania, Rhode Island, South Dakota, Texas, Utah, Virginia, Washington, range from 25% to 49%. California, Delaware, Idaho, Maine, Maryland, Massachusetts, Michigan, Minnesota, Mississippi, Montana, Nebraska, New Hampshire, New Mexico, North Carolina, North Dakota, Oklahoma, Oregon, South Carolina, Wisconsin, range from 50% to 74%. Alaska, Hawaii, Tennessee, Vermont, West Virginia, range from 75% to 100%. Arizona, Colorado, Connecticut, Indiana, Iowa, Louisiana, and Wyoming did not have weighted results.

\*Outside of physical education.

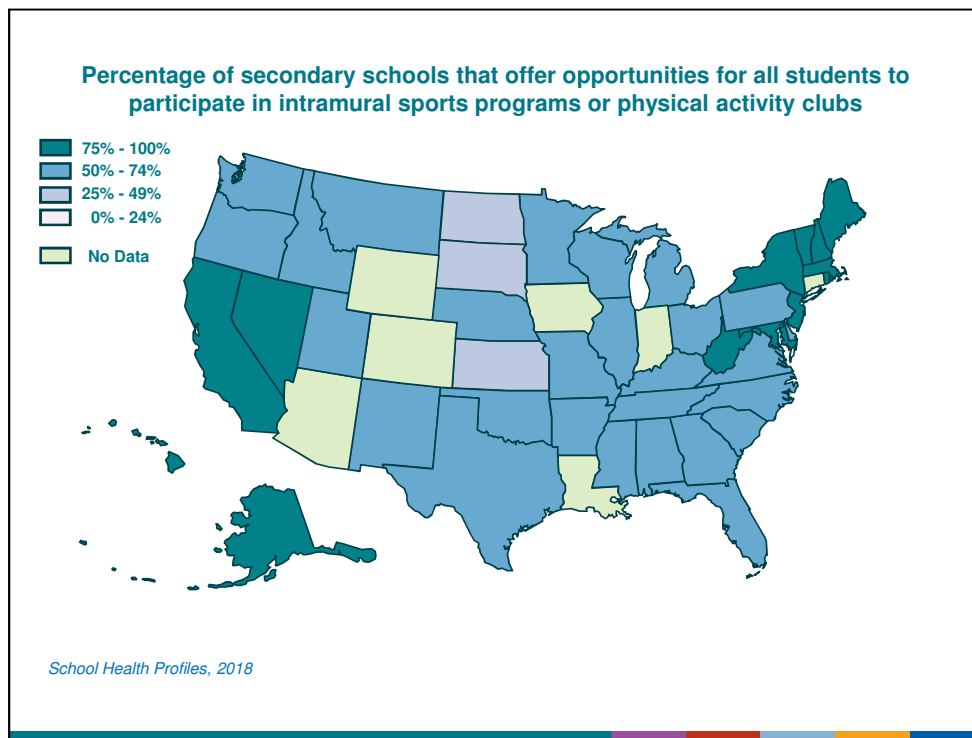

This slide shows the percentage of secondary schools that offer opportunities for all students to participate in intramural sports programs or physical activity clubs. The values range from 35% to 87%. Kansas, North Dakota, South Dakota, range from 25% to 49%. Alabama, Arkansas, Delaware, Florida, Georgia, Idaho, Illinois, Kentucky, Michigan, Minnesota, Mississippi, Missouri, Montana, Nebraska, New Mexico, North Carolina, Ohio, Oklahoma, Oregon, Pennsylvania, South Carolina, Tennessee, Texas, Utah, Virginia, Washington, Wisconsin, range from 50% to 74%. Alaska, California, Hawaii, Maine, Maryland, Massachusetts, Nevada, New Hampshire, New Jersey, New York, Rhode Island, Vermont, West Virginia, range from 75% to 100%. Arizona, Colorado, Connecticut, Indiana, Iowa, Louisiana, and Wyoming did not have weighted results.

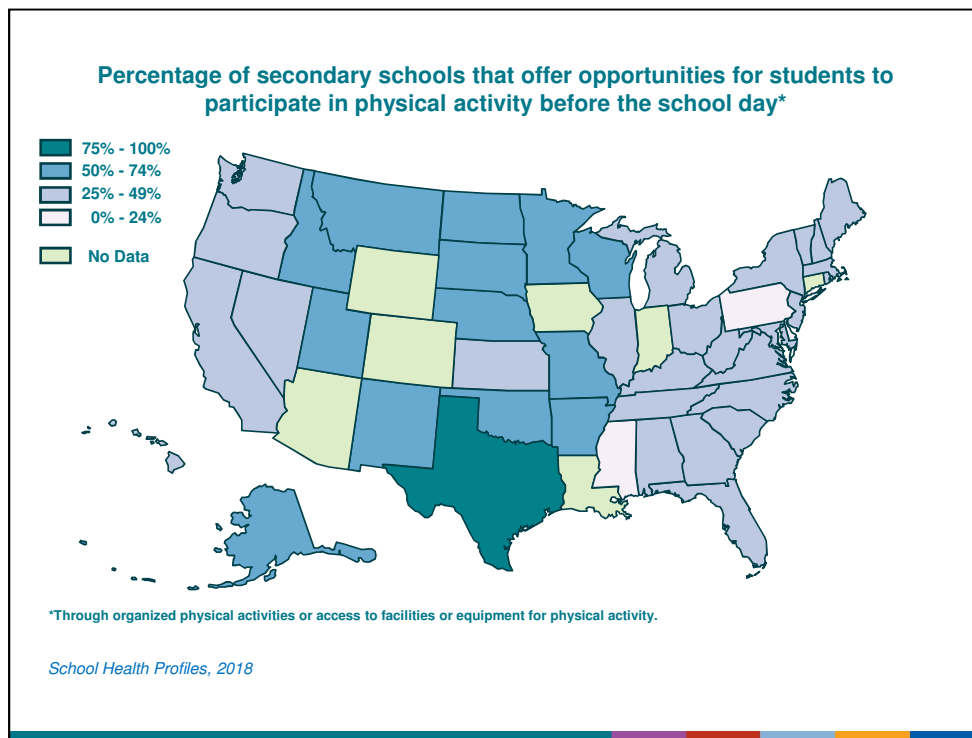

This slide shows the percentage of secondary schools that offer opportunities for students to participate in physical activity before the school day\*. The values range from 13% to 75%. Delaware, Mississippi, Pennsylvania, range from 0% to 24%. Alabama, California, Florida, Georgia, Hawaii, Illinois, Kansas, Kentucky, Maine, Maryland, Massachusetts, Michigan, Nevada, New Hampshire, New Jersey, New York, North Carolina, Ohio, Oregon, Rhode Island, South Carolina, Tennessee, Vermont, Virginia, Washington, West Virginia, range from 25% to 49%. Alaska, Arkansas, Idaho, Minnesota, Missouri, Montana, Nebraska, New Mexico, North Dakota, Oklahoma, South Dakota, Utah, Wisconsin, range from 50% to 74%. Texas, range from 75% to 100%. Arizona, Colorado, Connecticut, Indiana, Iowa, Louisiana, and Wyoming did not have weighted results.

\*Through organized physical activities or access to facilities or equipment for physical activity.

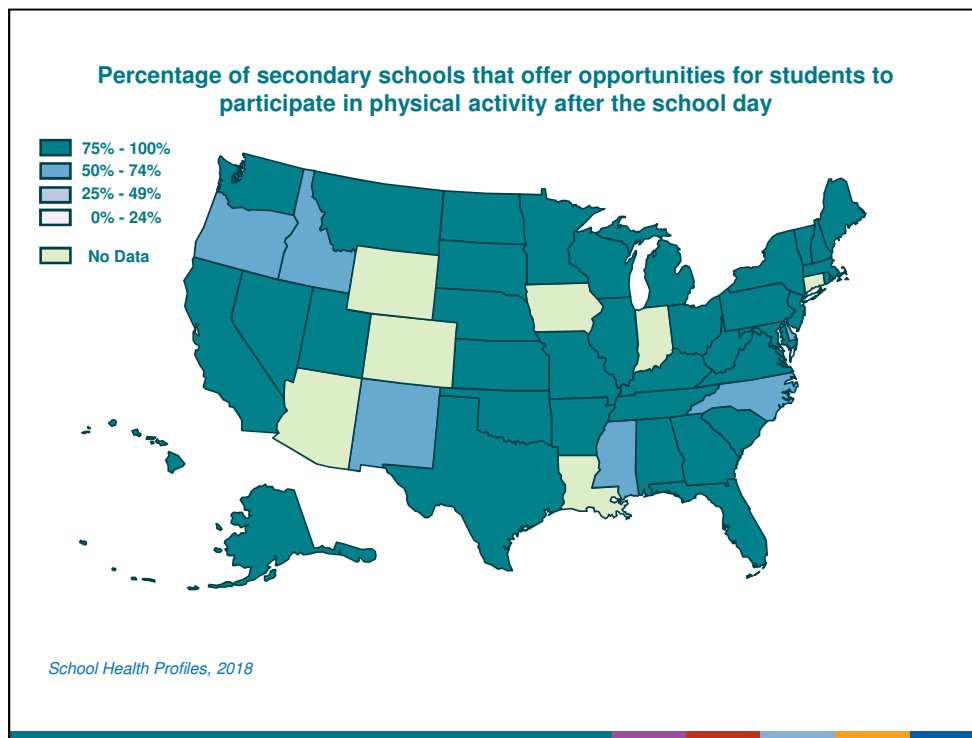

This slide shows the percentage of secondary schools that offer opportunities for students to participate in physical activity after the school day. The values range from 72% to 93%. Delaware, Idaho, Mississippi, New Mexico, North Carolina, Oregon, range from 50% to 74%. Alabama, Alaska, Arkansas, California, Florida, Georgia, Hawaii, Illinois, Kansas, Kentucky, Maine, Maryland, Massachusetts, Michigan, Minnesota, Missouri, Montana, Nebraska, Nevada, New Hampshire, New Jersey, New York, North Dakota, Ohio, Oklahoma, Pennsylvania, Rhode Island, South Carolina, South Dakota, Tennessee, Texas, Utah, Vermont, Virginia, Washington, West Virginia, Wisconsin, range from 75% to 100%. Arizona, Colorado, Connecticut, Indiana, Iowa, Louisiana, and Wyoming did not have weighted results.



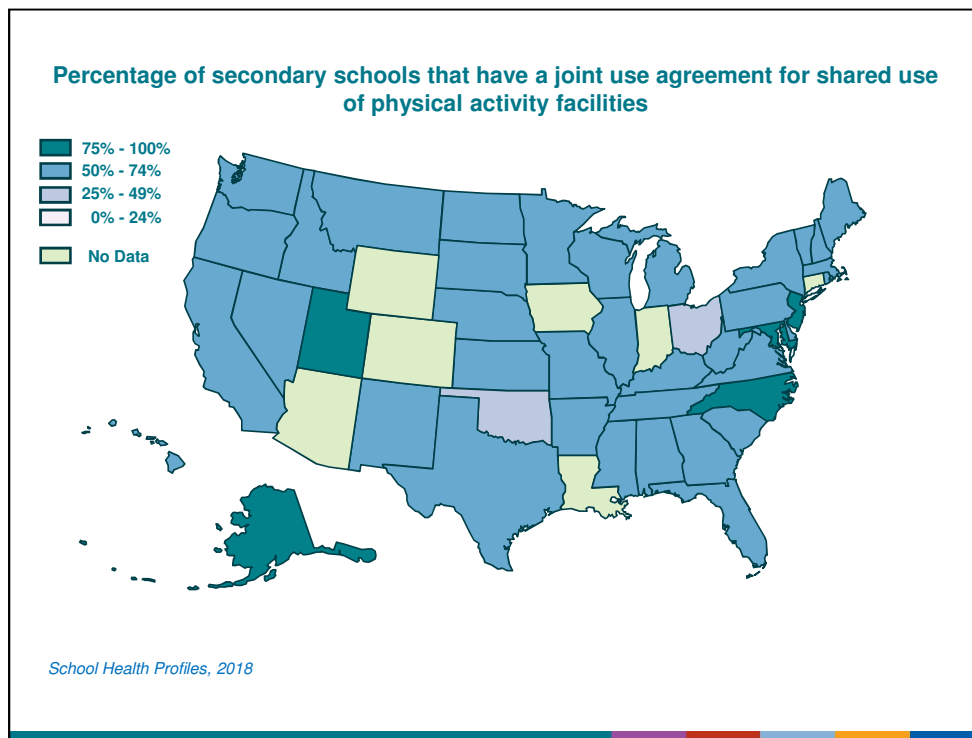

This slide shows the percentage of secondary schools that have a joint use agreement for shared use of physical activity facilities. The values range from 46% to 83%. Ohio, Oklahoma, range from 25% to 49%. Alabama, Arkansas, California, Delaware, Florida, Georgia, Hawaii, Idaho, Illinois, Kansas, Kentucky, Maine, Massachusetts, Michigan, Minnesota, Mississippi, Missouri, Montana, Nebraska, Nevada, New Hampshire, New Mexico, New York, North Dakota, Oregon, Pennsylvania, Rhode Island, South Carolina, South Dakota, Tennessee, Texas, Vermont, Virginia, Washington, West Virginia, Wisconsin, range from 50% to 74%. Alaska, Maryland, New Jersey, North Carolina, Utah, range from 75% to 100%. Arizona, Colorado, Connecticut, Indiana, Iowa, Louisiana, and Wyoming did not have weighted results.

## Family Engagement

Family Engagement

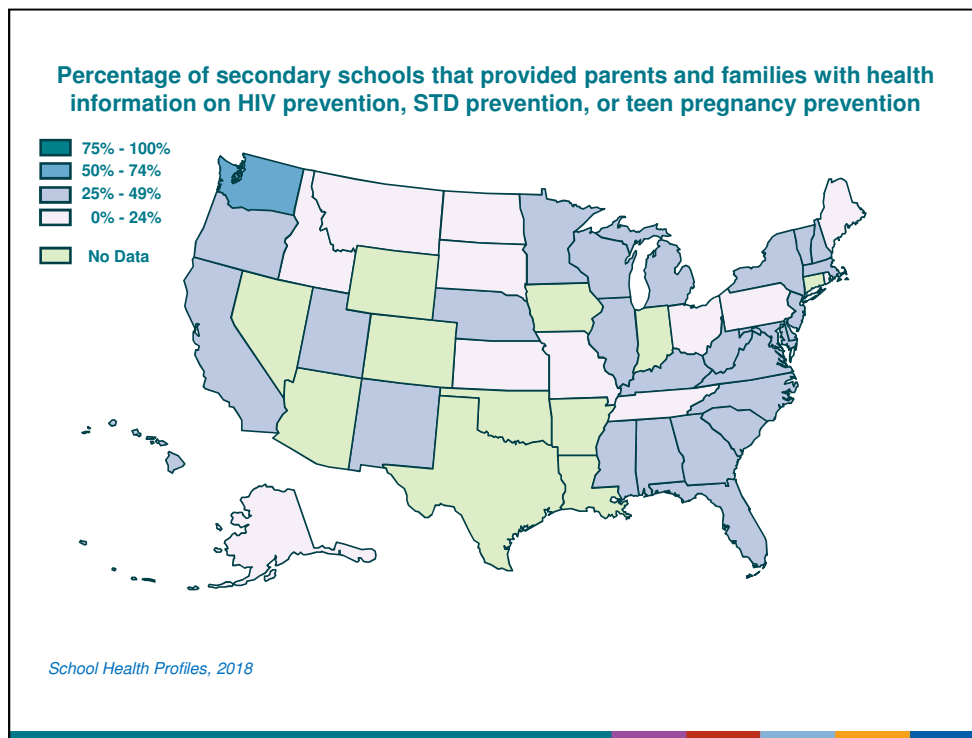

This slide shows the percentage of secondary schools that provided parents and families with health information on HIV prevention, STD prevention, or teen pregnancy prevention. The values range from 13% to 54%. Alaska, Idaho, Kansas, Maine, Missouri, Montana, North Dakota, Ohio, Pennsylvania, Rhode Island, South Dakota, Tennessee, range from 0% to 24%. Alabama, California, Delaware, Florida, Georgia, Hawaii, Illinois, Kentucky, Maryland, Massachusetts, Michigan, Minnesota, Mississippi, Nebraska, New Hampshire, New Jersey, New Mexico, New York, North Carolina, Oregon, South Carolina, Utah, Vermont, Virginia, West Virginia, Wisconsin, range from 25% to 49%. Washington, range from 50% to 74%. Arizona, Arkansas, Colorado, Connecticut, Indiana, Iowa, Louisiana, Nevada, Oklahoma, Texas, and Wyoming did not have weighted results.

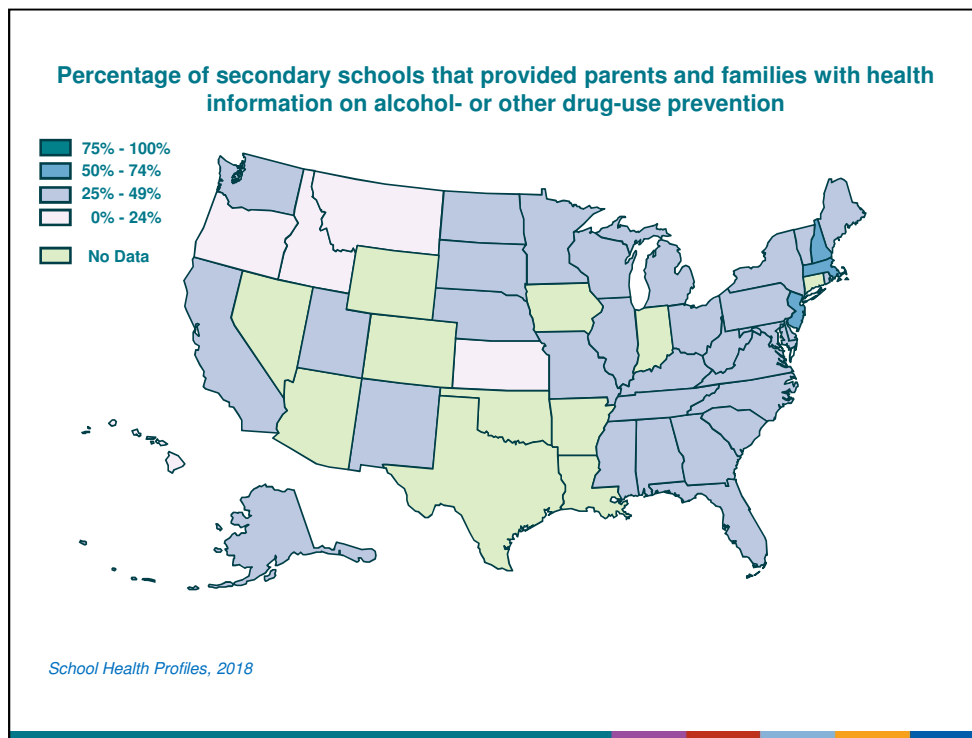

This slide shows the percentage of secondary schools that provided parents and families with health information on alcohol- or other drug-use prevention. The values range from 22% to 53%. Hawaii, Idaho, Kansas, Montana, Oregon, range from 0% to 24%. Alabama, Alaska, California, Delaware, Florida, Georgia, Illinois, Kentucky, Maine, Maryland, Michigan, Minnesota, Mississippi, Missouri, Nebraska, New Mexico, New York, North Carolina, North Dakota, Ohio, Pennsylvania, Rhode Island, South Carolina, South Dakota, Tennessee, Utah, Vermont, Virginia, Washington, West Virginia, Wisconsin, range from 25% to 49%. Massachusetts, New Hampshire, New Jersey, range from 50% to 74%. Arizona, Arkansas, Colorado, Connecticut, Indiana, Iowa, Louisiana, Nevada, Oklahoma, Texas, and Wyoming did not have weighted results.

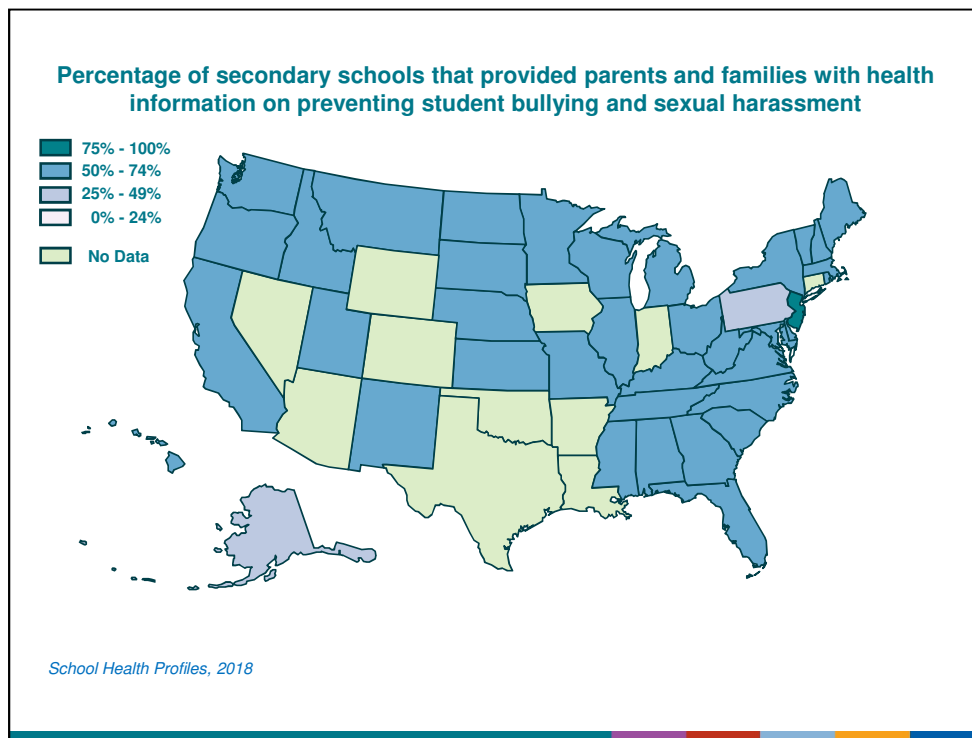

This slide shows the percentage of secondary schools that provided parents and families with health information on preventing student bullying and sexual harassment. The values range from 49% to 81%. Alaska, Pennsylvania, range from 25% to 49%. Alabama, California, Delaware, Florida, Georgia, Hawaii, Idaho, Illinois, Kansas, Kentucky, Maine, Maryland, Massachusetts, Michigan, Minnesota, Mississippi, Missouri, Montana, Nebraska, New Hampshire, New Mexico, New York, North Carolina, North Dakota, Ohio, Oregon, Rhode Island, South Carolina, South Dakota, Tennessee, Utah, Vermont, Virginia, Washington, West Virginia, Wisconsin, range from 50% to 74%. New Jersey, range from 75% to 100%. Arizona, Arkansas, Colorado, Connecticut, Indiana, Iowa, Louisiana, Nevada, Oklahoma, Texas, and Wyoming did not have weighted results.

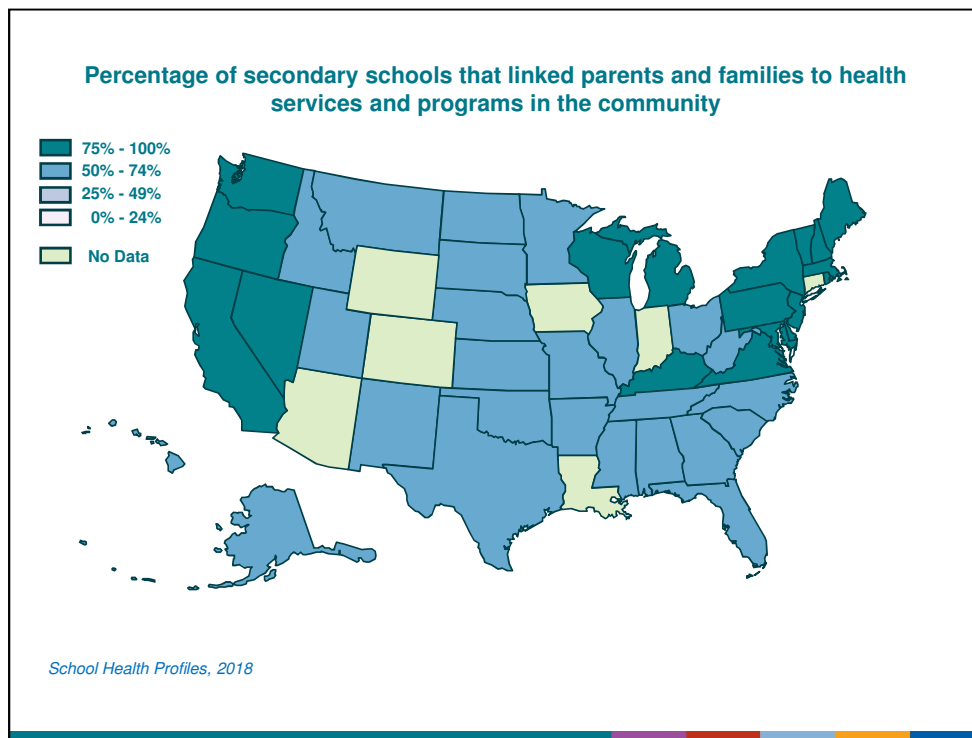

This slide shows the percentage of secondary schools that linked parents and families to health services and programs in the community . The values range from 51% to 86%.      Alabama, Alaska, Arkansas, Florida, Georgia, Hawaii, Idaho, Illinois, Kansas, Minnesota, Mississippi, Missouri, Montana, Nebraska, New Mexico, North Carolina, North Dakota, Ohio, Oklahoma, South Carolina, South Dakota, Tennessee, Texas, Utah, West Virginia, range from 50% to 74%. California, Delaware, Kentucky, Maine, Maryland, Massachusetts, Michigan, Nevada, New Hampshire, New Jersey, New York, Oregon, Pennsylvania, Rhode Island, Vermont, Virginia, Washington, Wisconsin, range from 75% to 100%. Arizona, Colorado, Connecticut, Indiana, Iowa, Louisiana, and Wyoming did not have weighted results.

For more information, contact CDC  
1-800-CDC-INFO (232-4636)  
TTY: 1-888-232-6348 [www.cdc.gov](http://www.cdc.gov)

The findings and conclusions in this report are those of the authors and do not necessarily represent the official position of the Centers for Disease Control and Prevention.

