# EACH YEAR

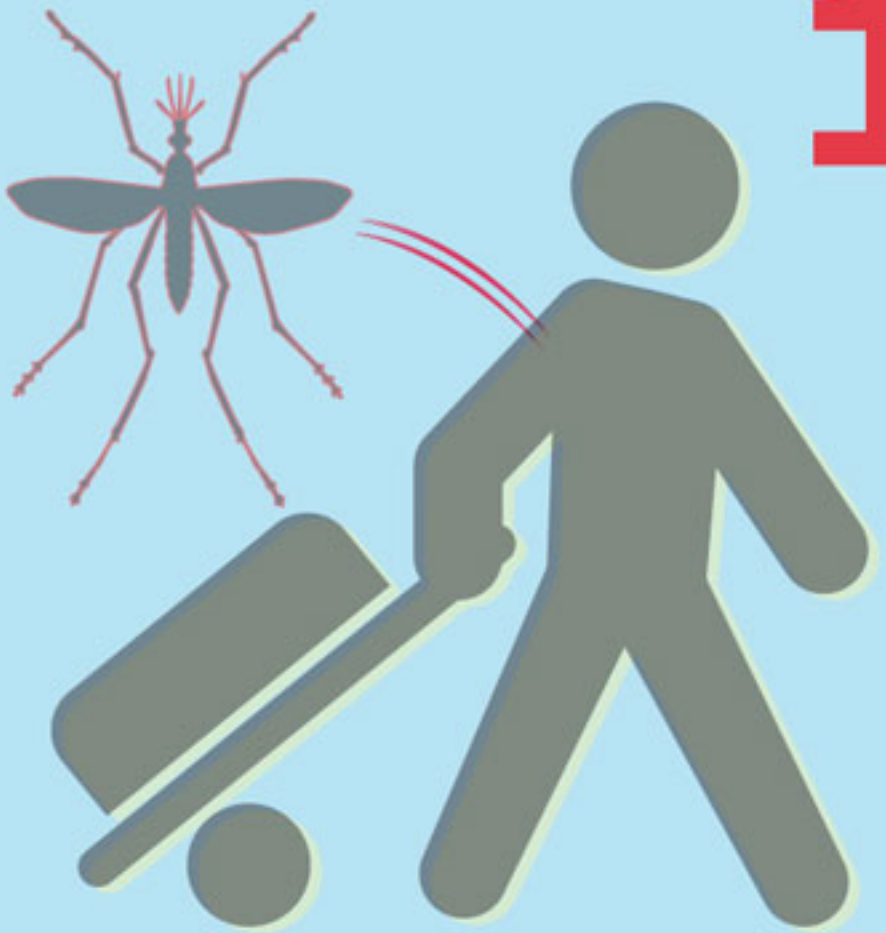

# 1,500 PEOPLE

## IN THE U.S. ARE DIAGNOSED WITH

# MALARIA

## AFTER INTERNATIONAL TRAVEL

CDC
Centers for Disease Control and Prevention