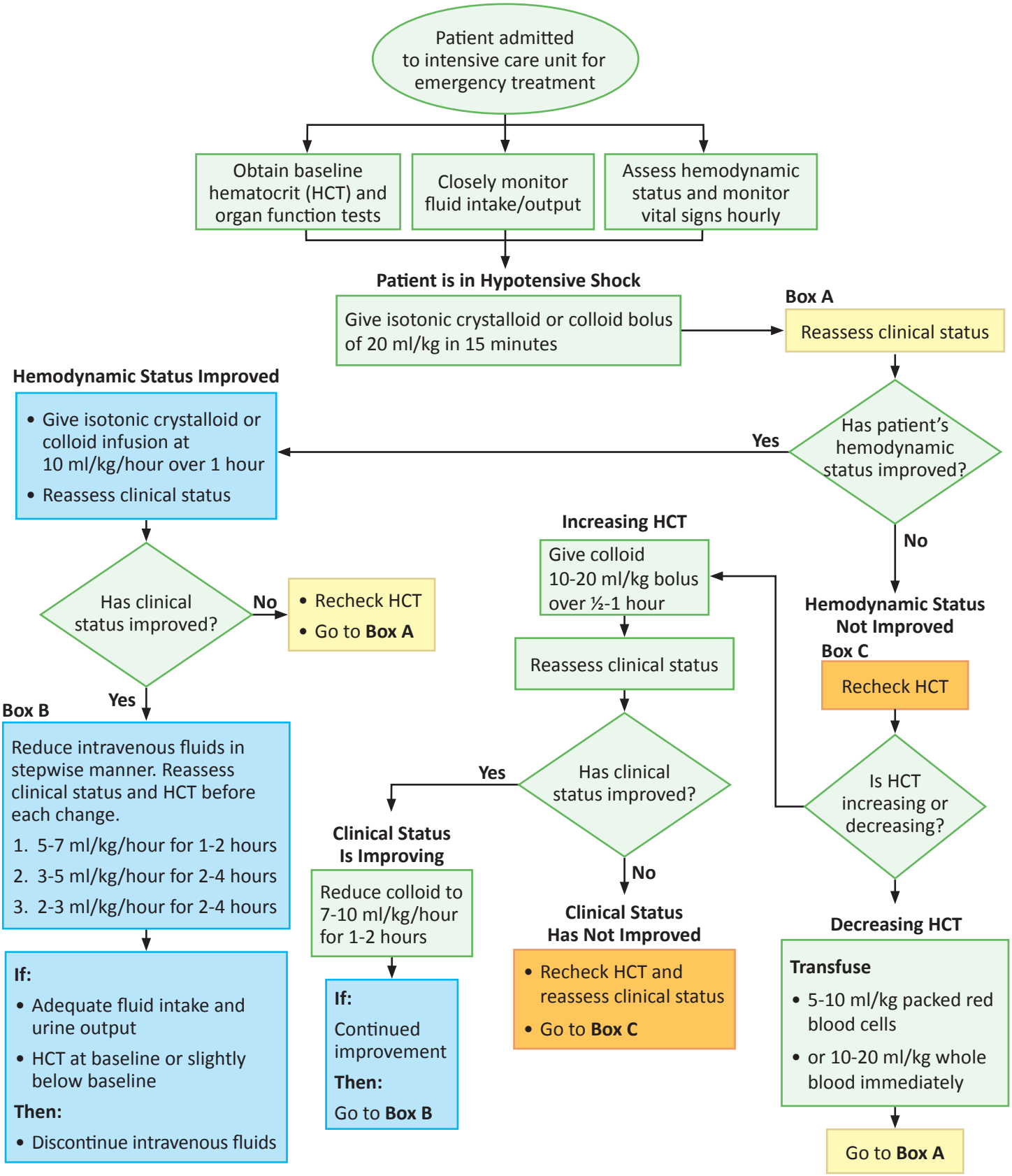Group C – Emergency Management for Dengue Patients with Hypotensive Shock