National*

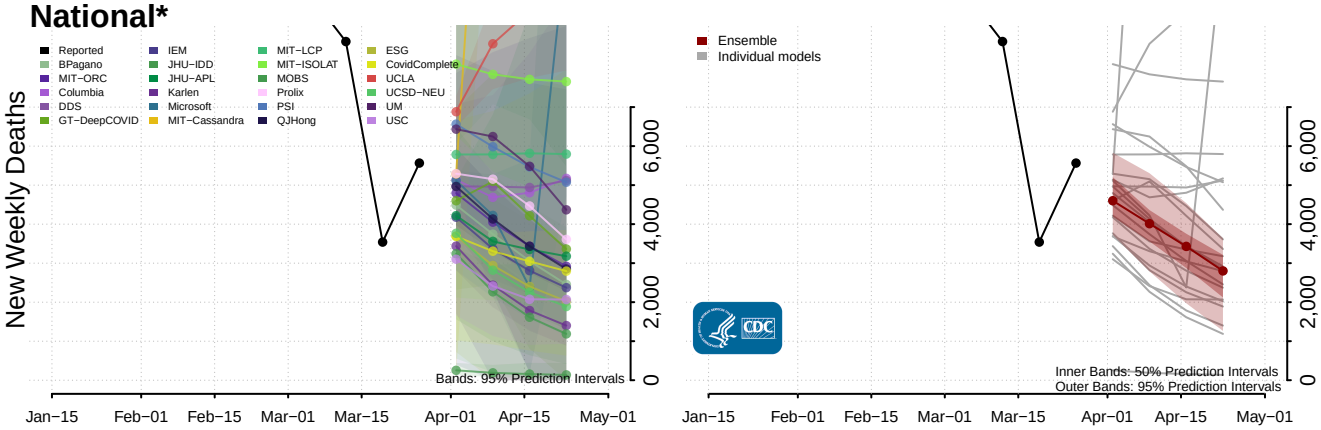

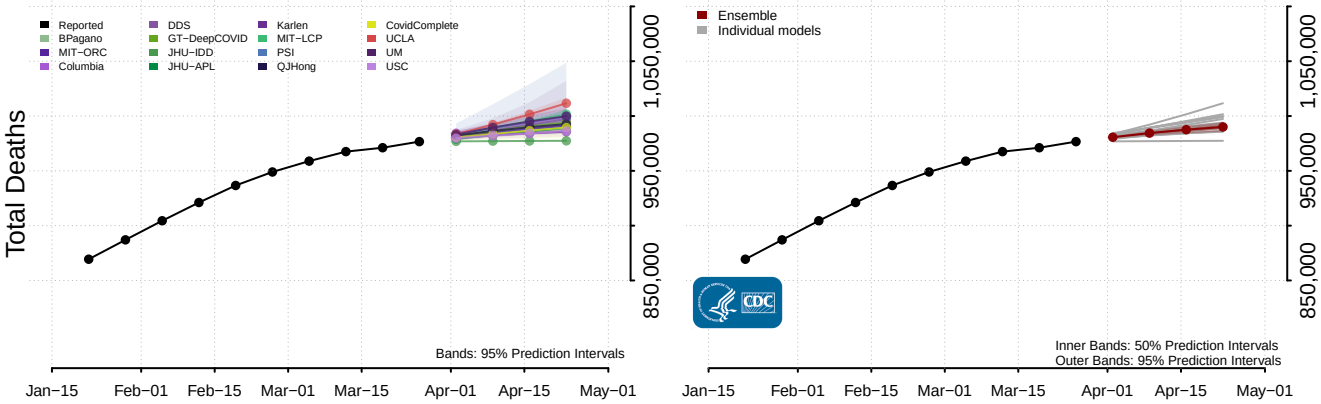

Alabama*

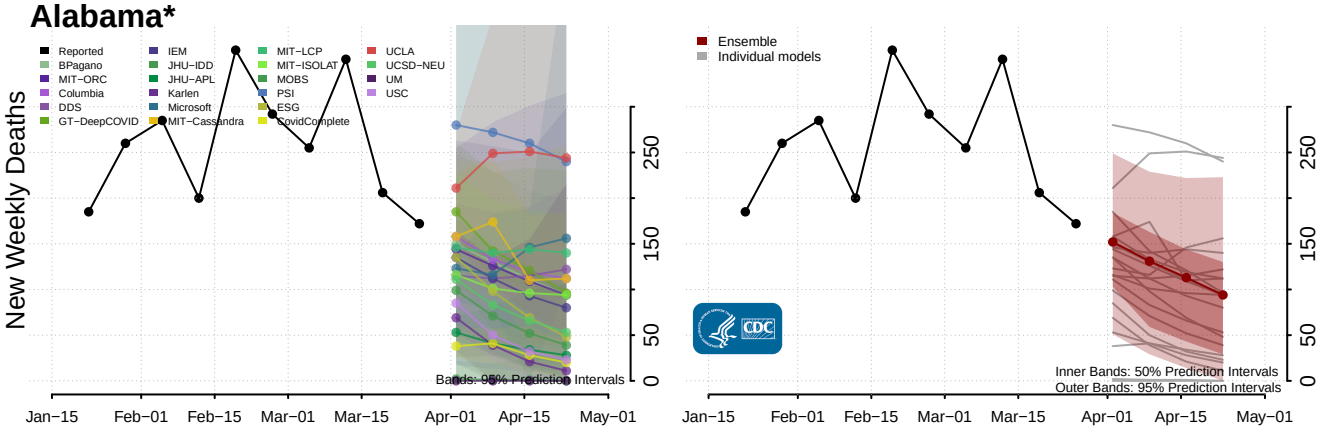

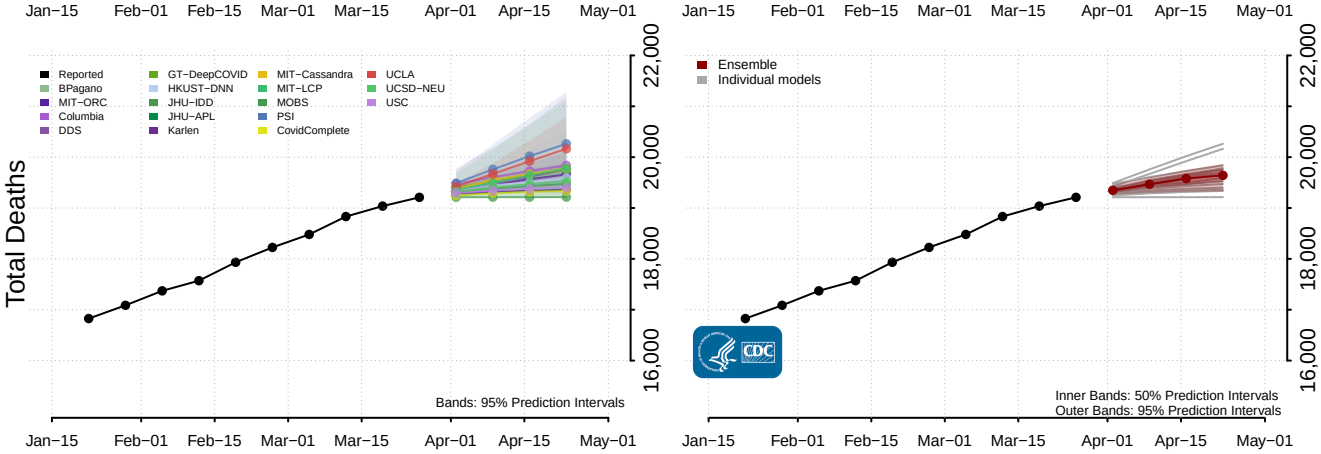

*New weekly deaths may decrease in this location over the next four weeks. For these locations, the ensemble forecast indicates a probability of 0.75 or greater that fewer deaths will be reported in week four of the forecast than in the last reported week.

Alaska

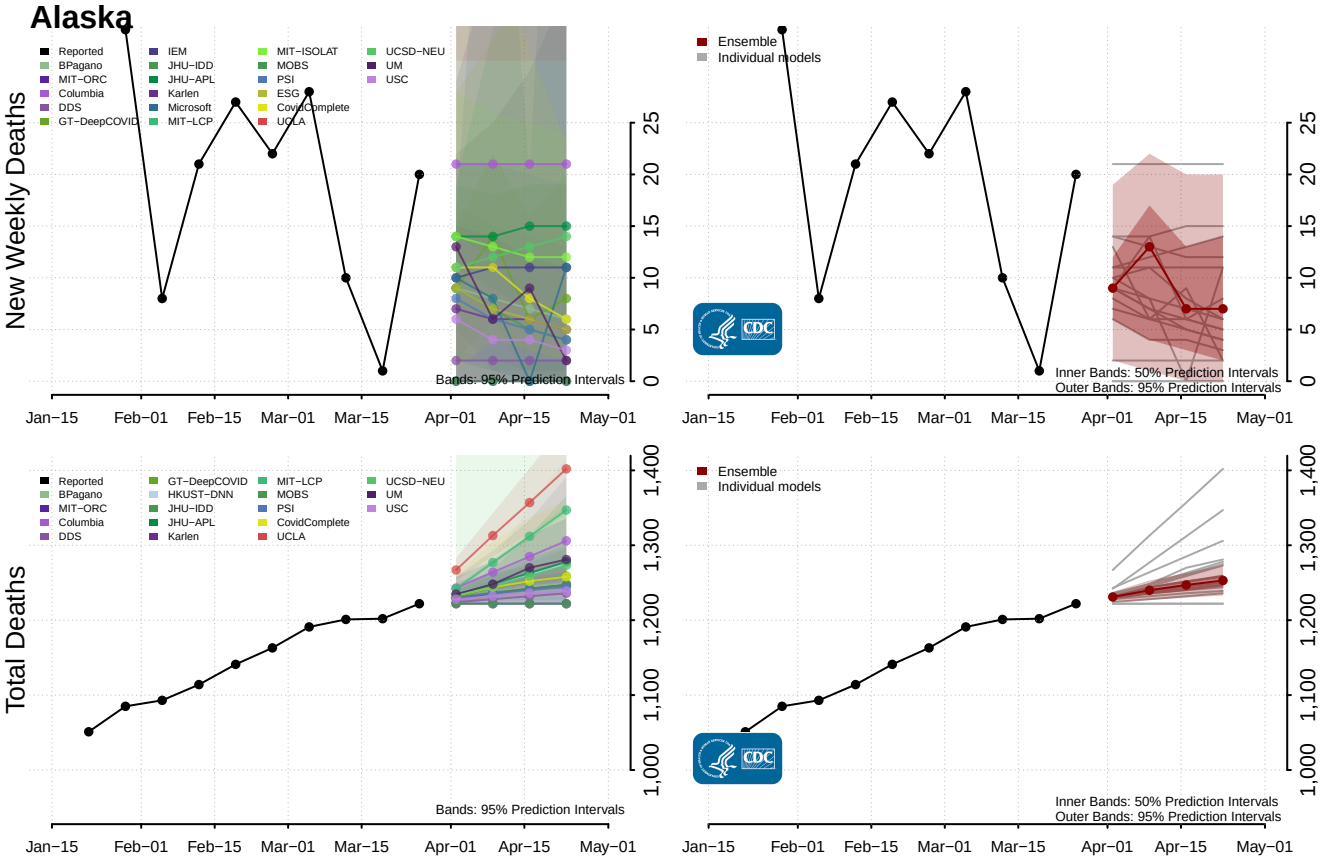

American Samoa

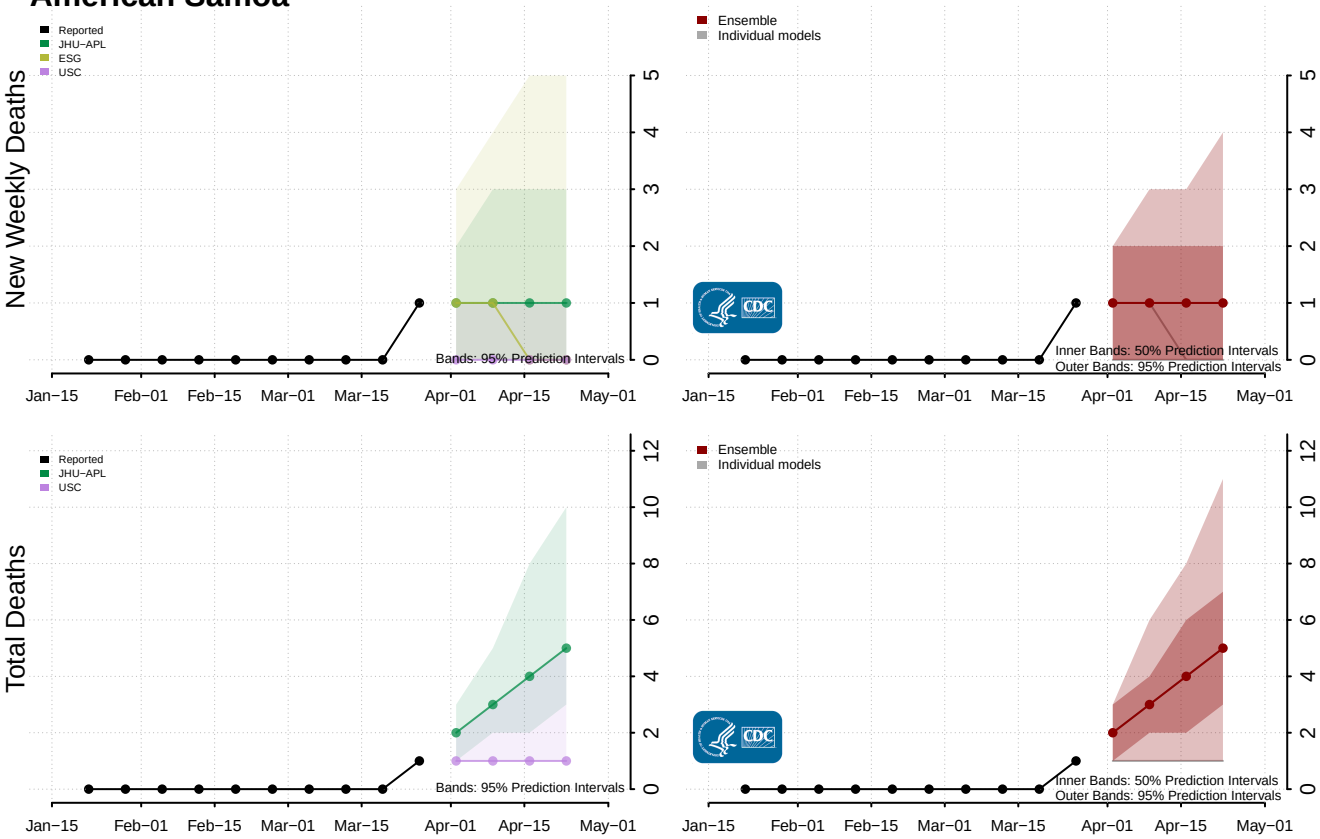

Arizona

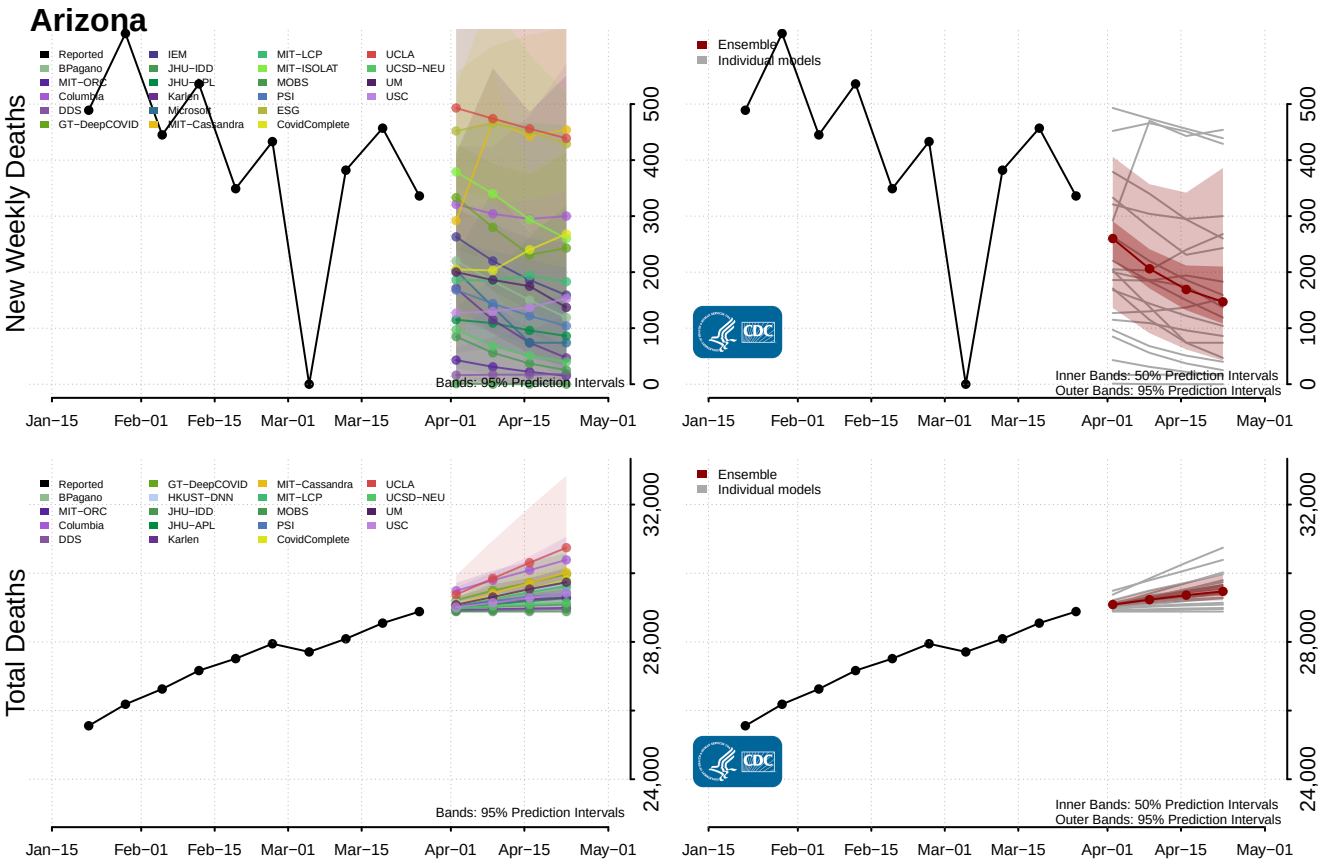

Arkansas*

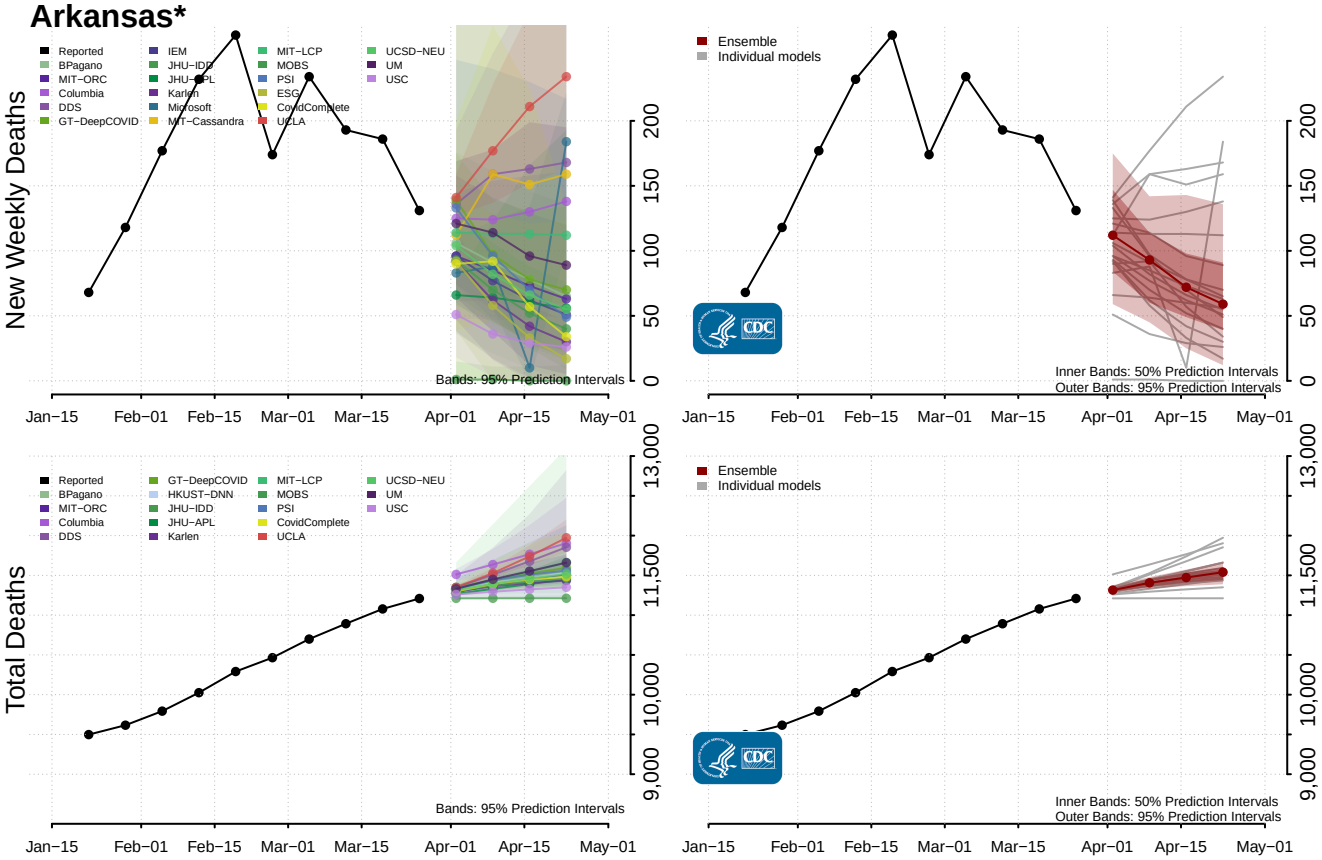

*New weekly deaths may decrease in this location over the next four weeks. For these locations, the ensemble forecast indicates a probability of 0.75 or greater that fewer deaths will be reported in week four of the forecast than in the last reported week.

California*

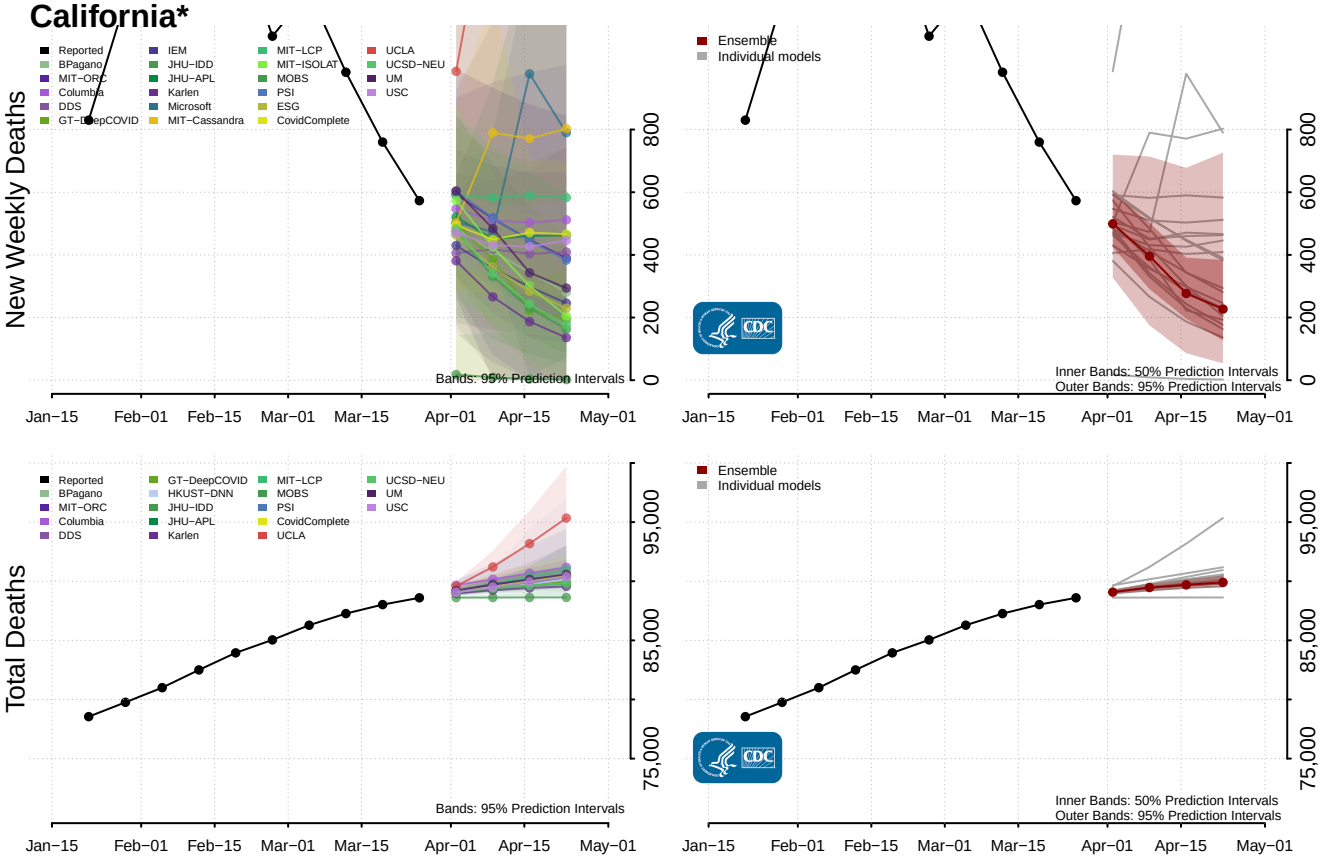

Colorado

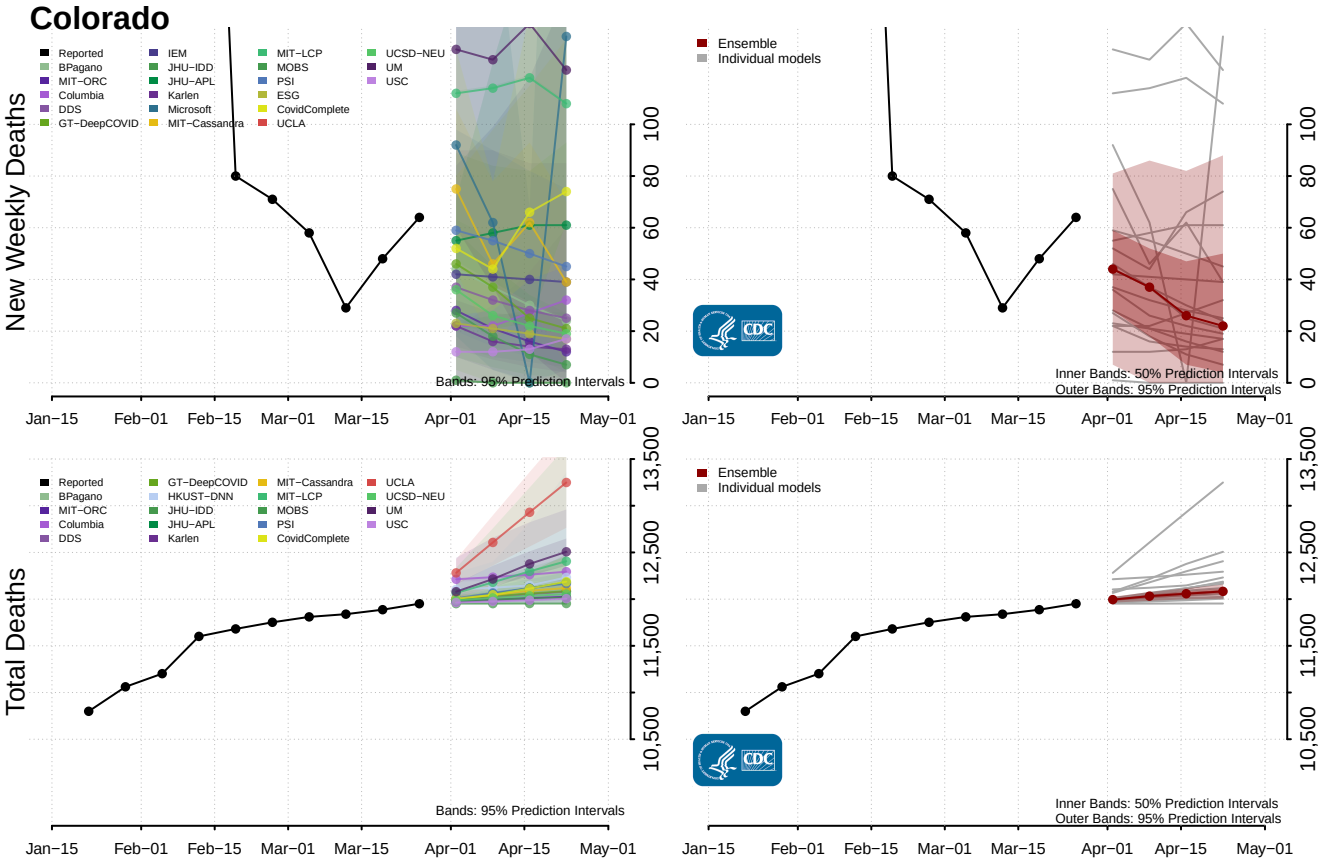

*New weekly deaths may decrease in this location over the next four weeks. For these locations, the ensemble forecast indicates a probability of 0.75 or greater that fewer deaths will be reported in week four of the forecast than in the last reported week.

Connecticut

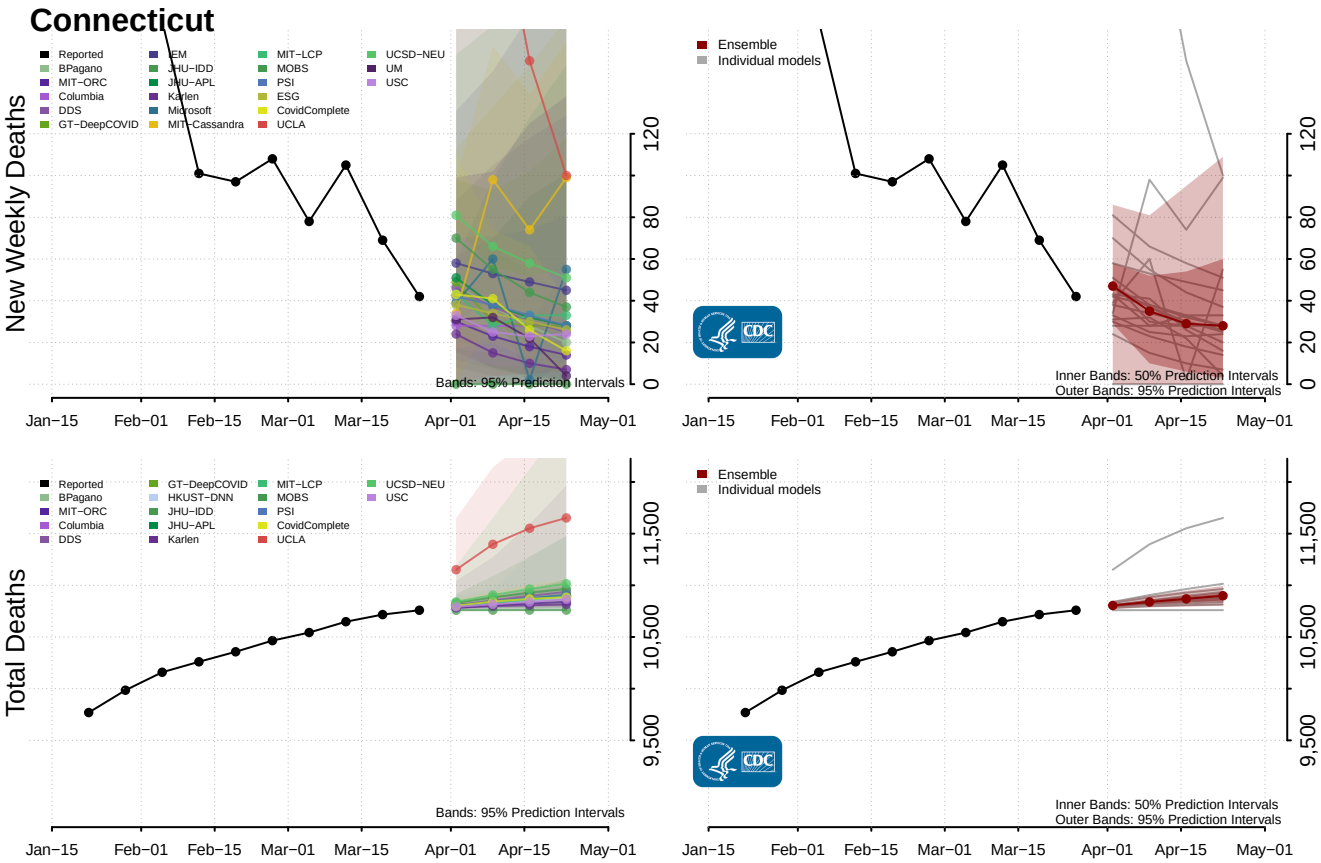

Delaware

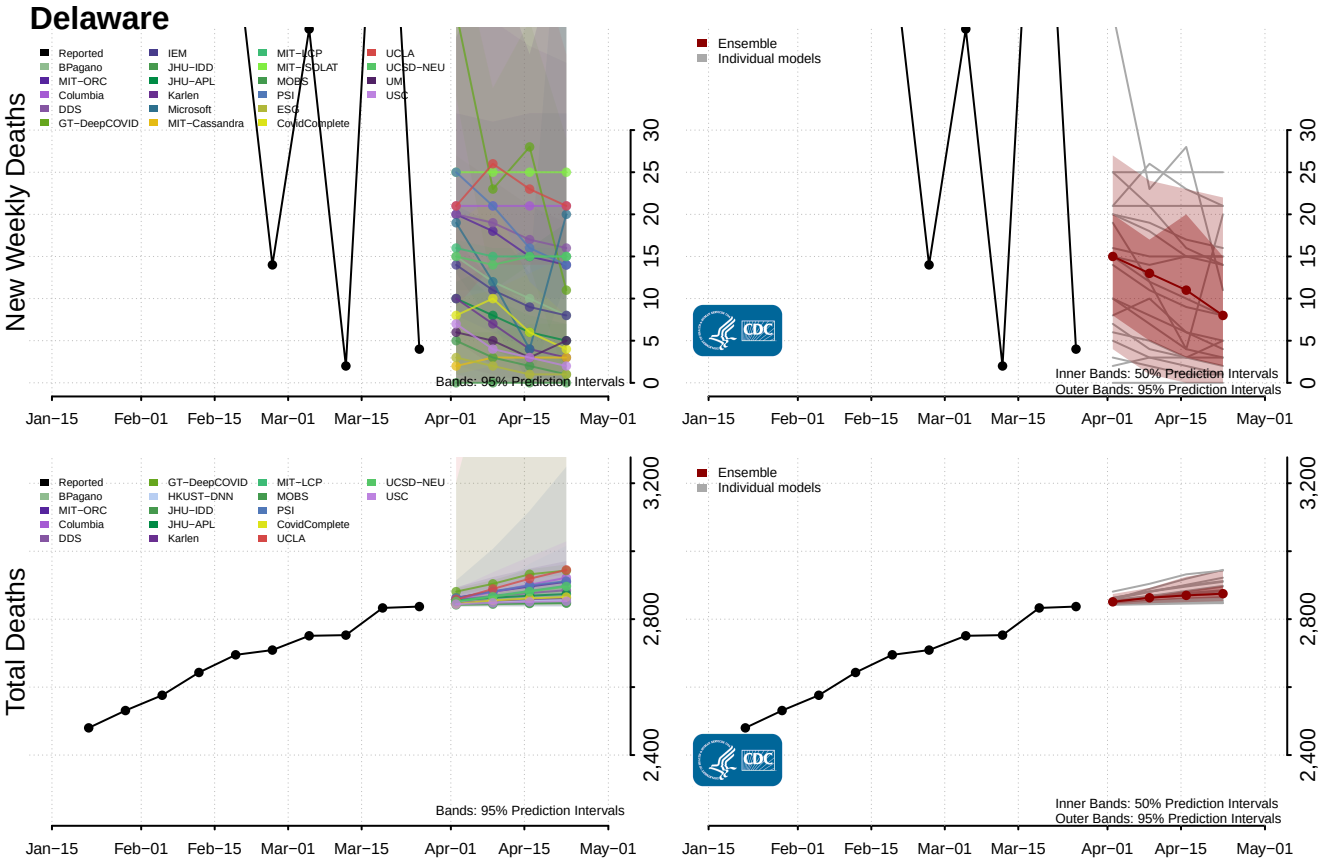

District of Columbia

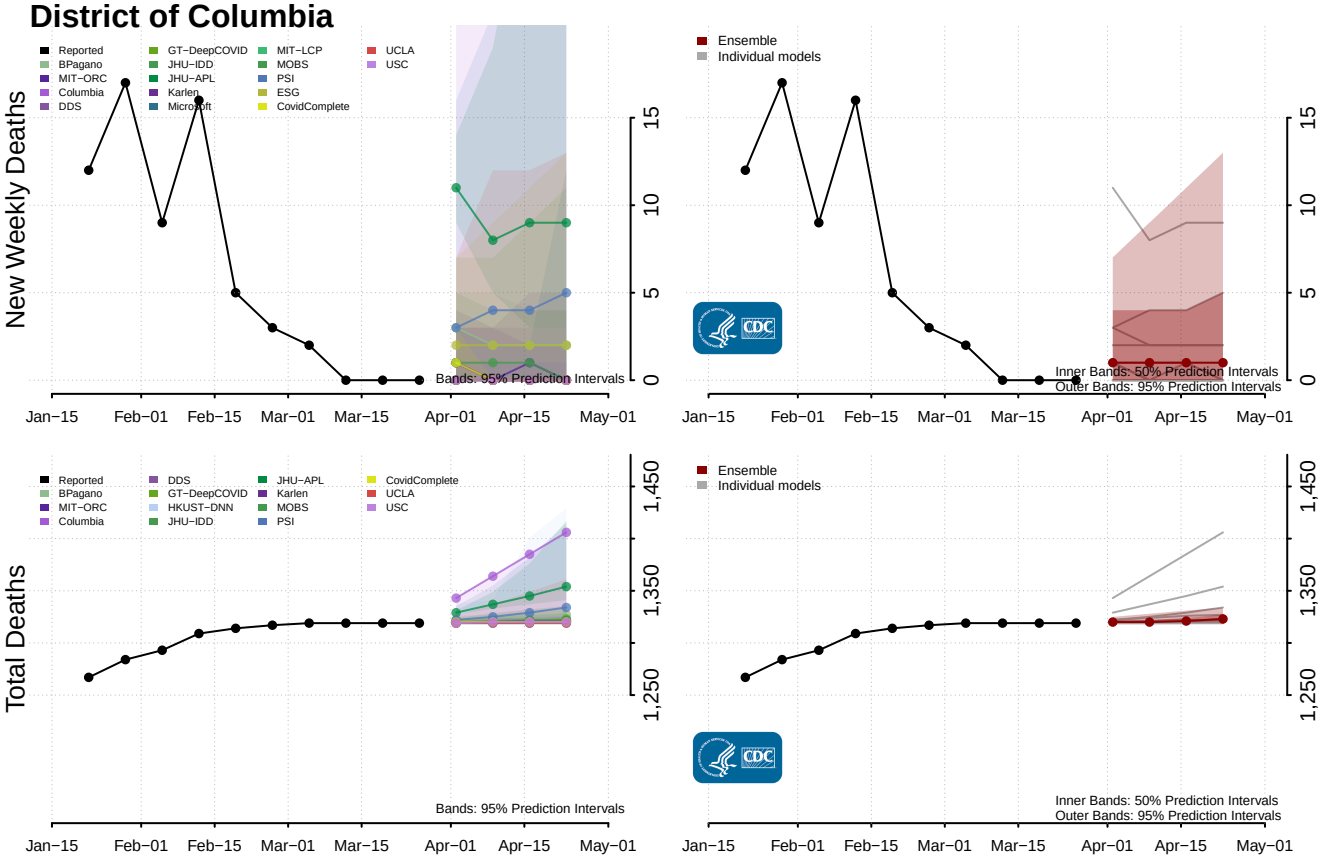

Florida

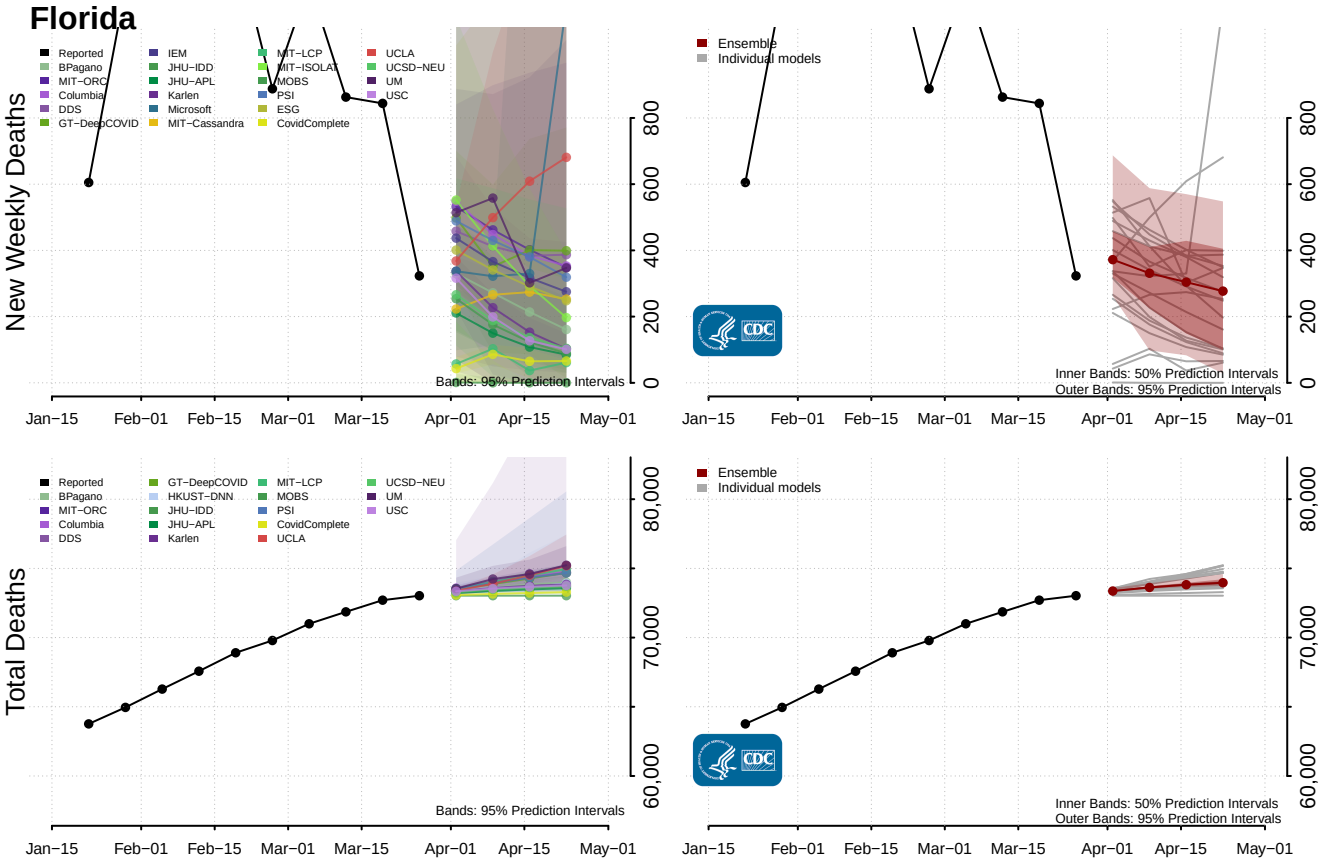

Georgia*

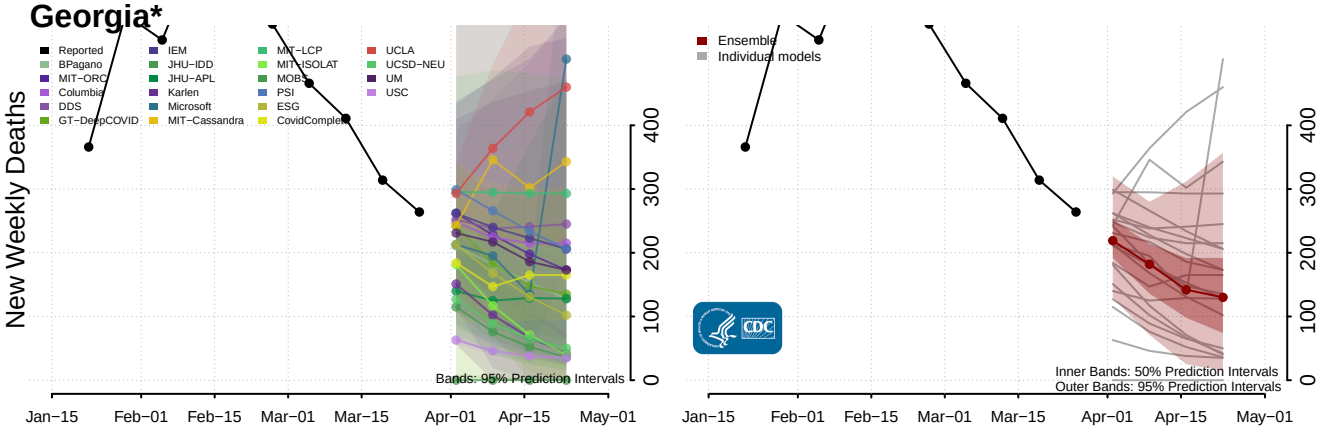

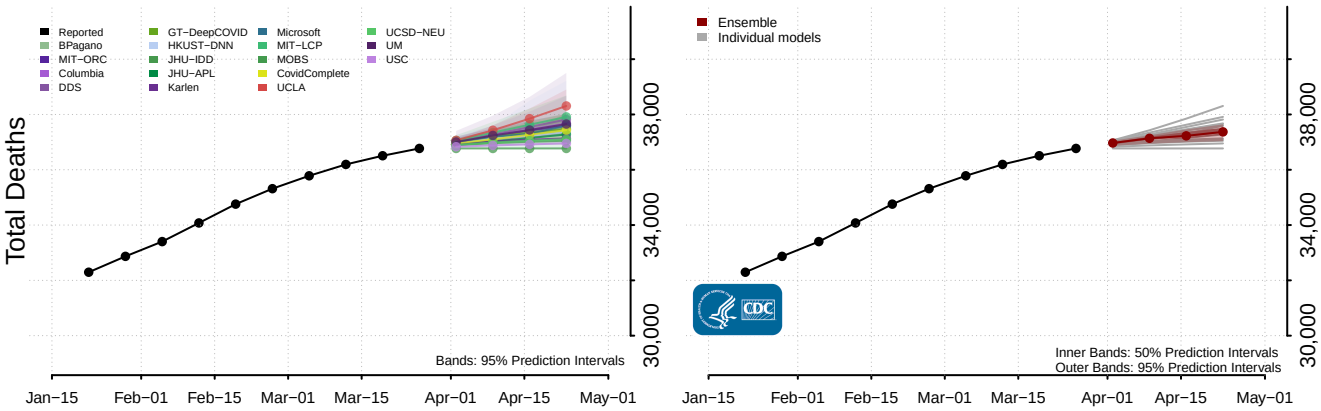

Guam

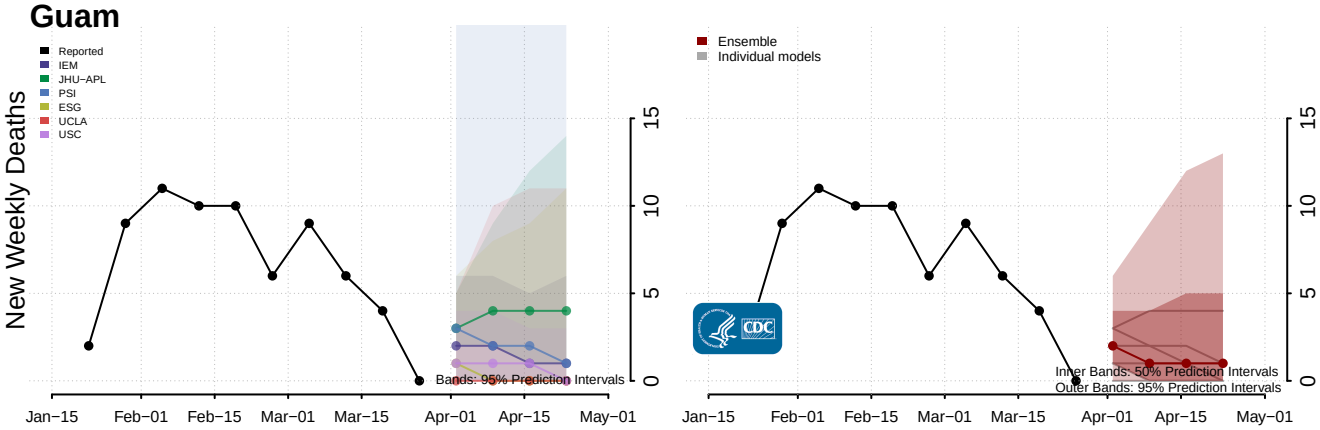

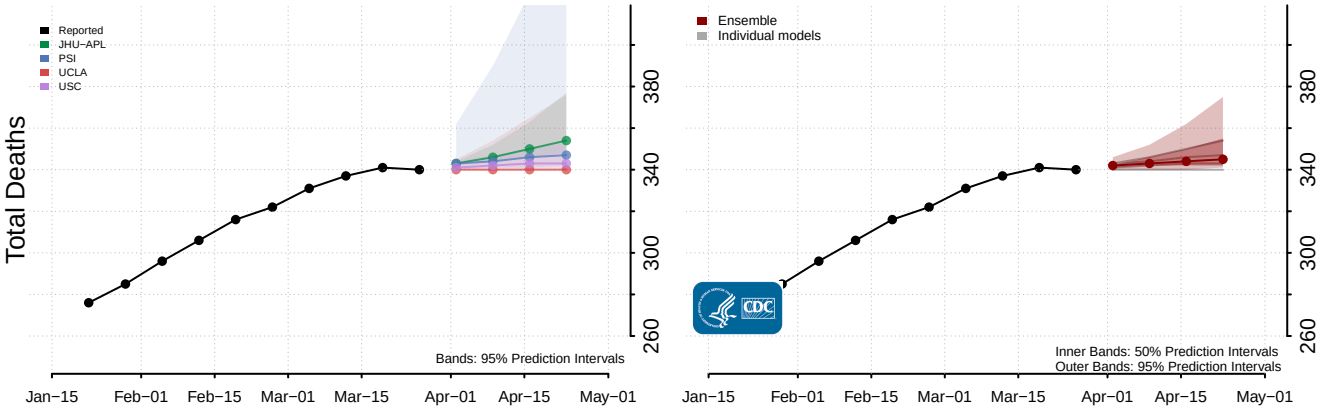

*New weekly deaths may decrease in this location over the next four weeks. For these locations, the ensemble forecast indicates a probability of 0.75 or greater that fewer deaths will be reported in week four of the forecast than in the last reported week.

Hawaii

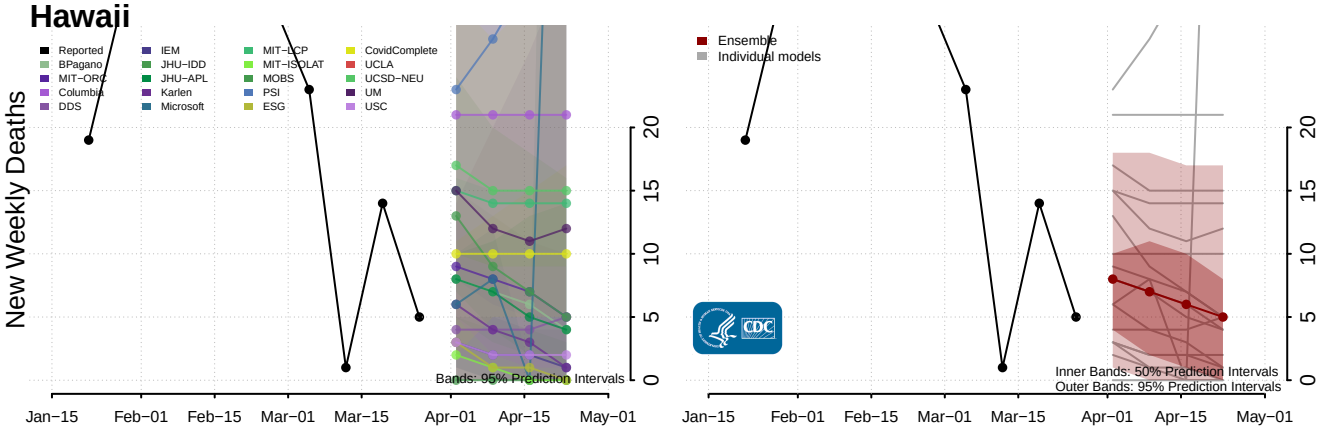

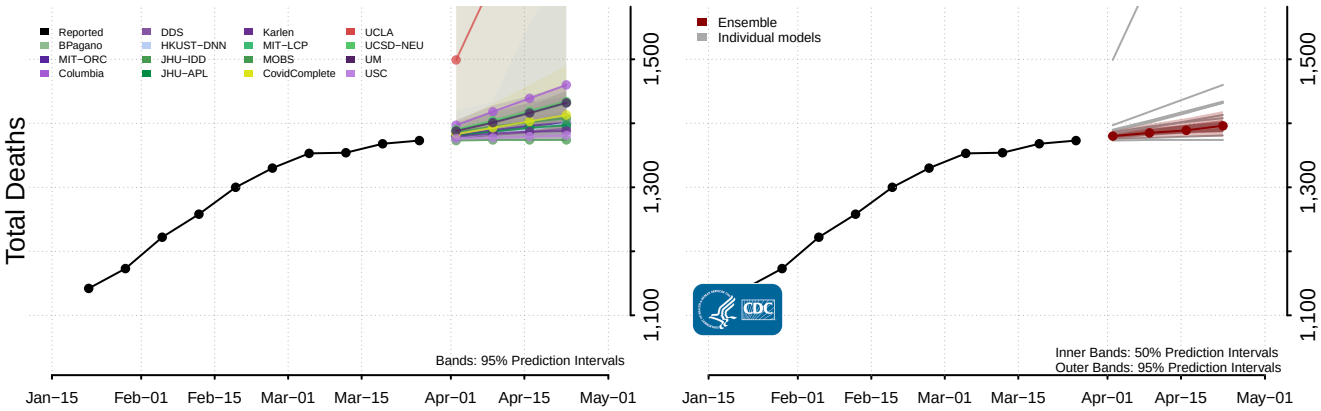

Idaho

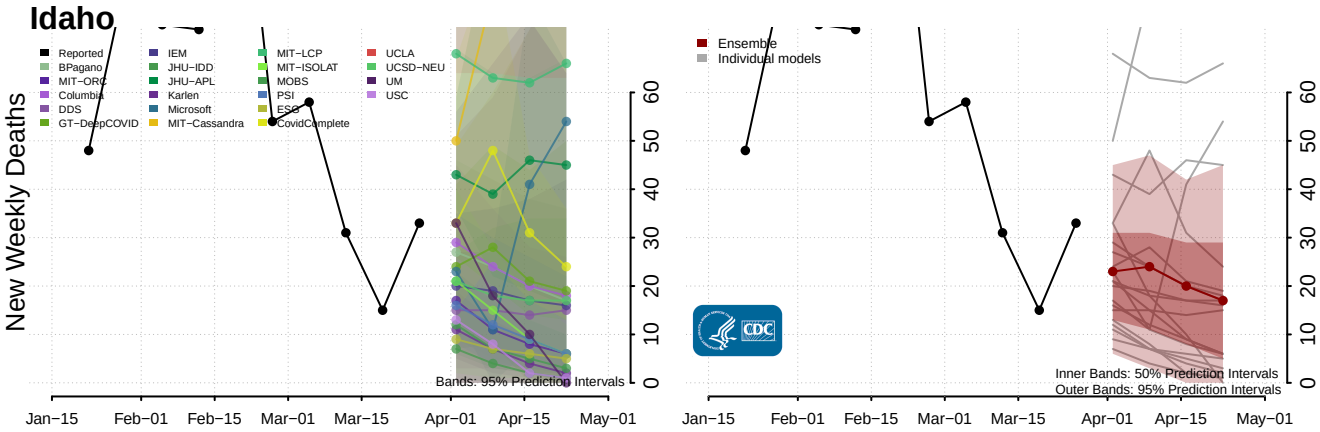

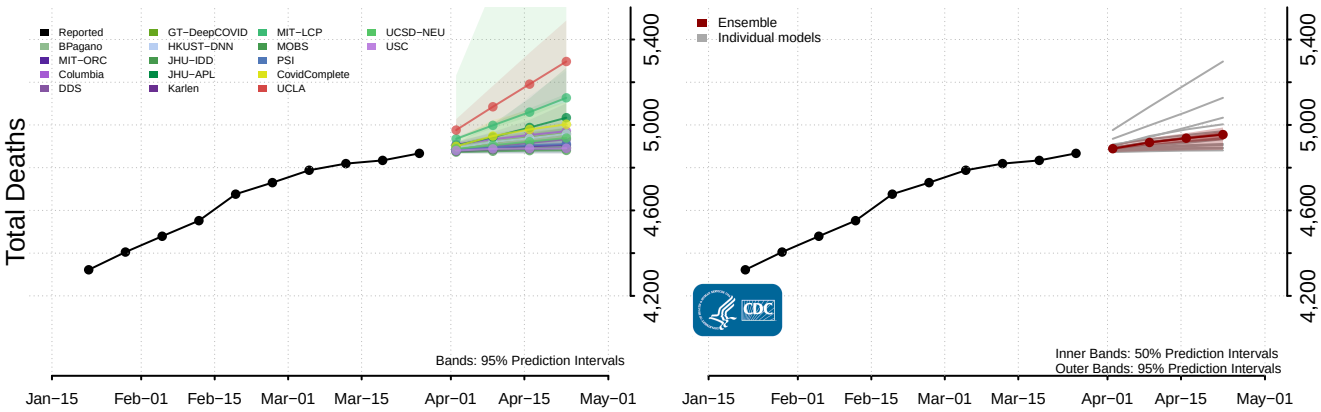

Illinois

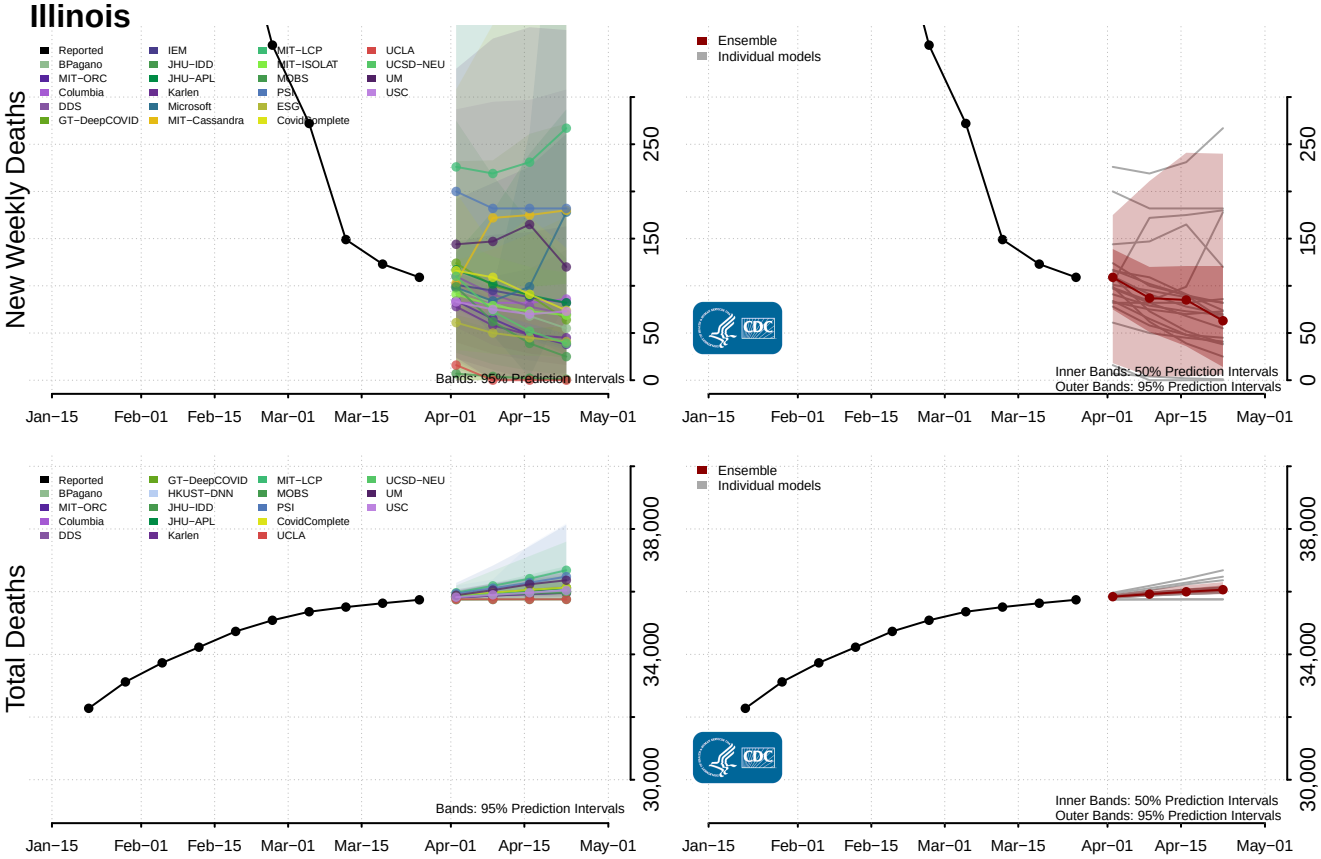

Indiana*

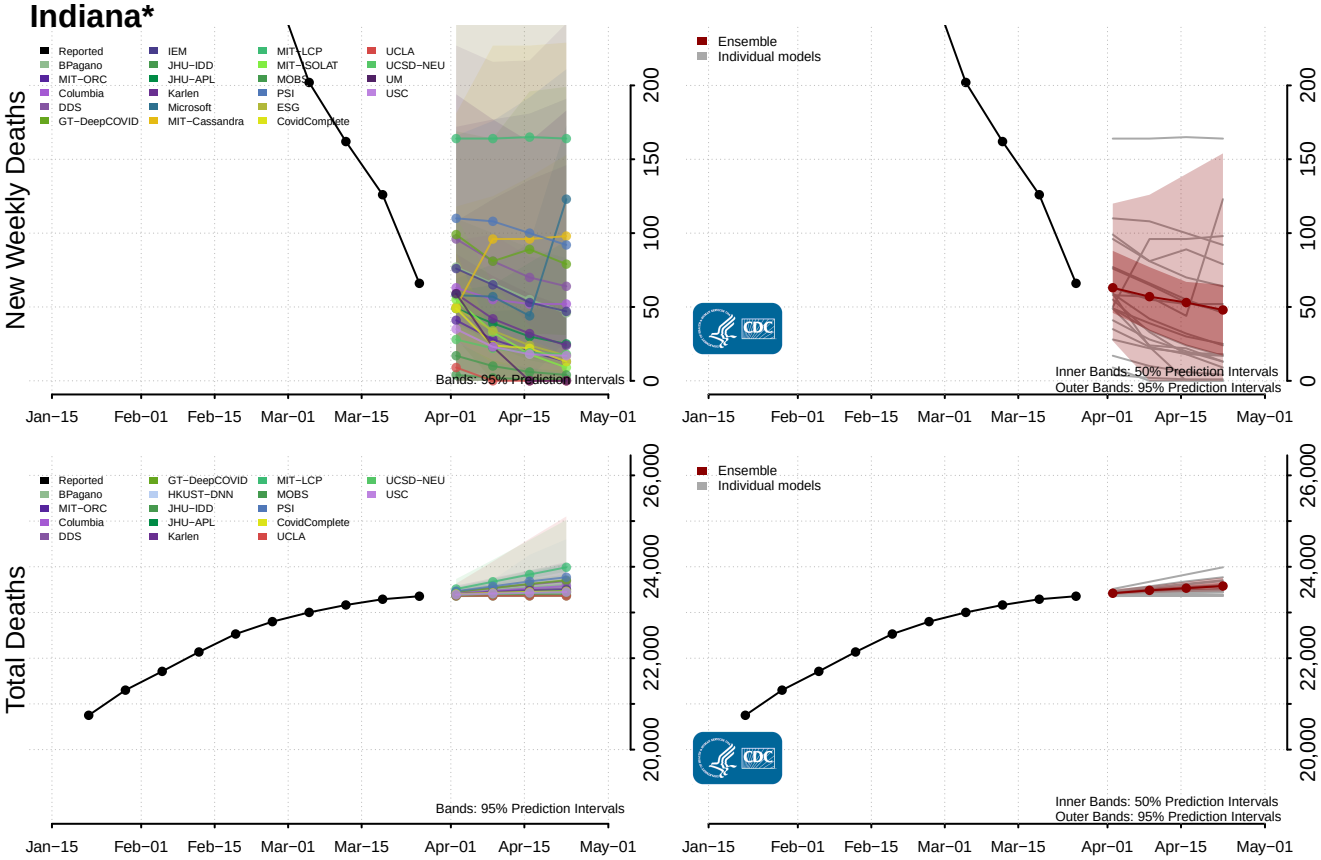

*New weekly deaths may decrease in this location over the next four weeks. For these locations, the ensemble forecast indicates a probability of 0.75 or greater that fewer deaths will be reported in week four of the forecast than in the last reported week.

Iowa*

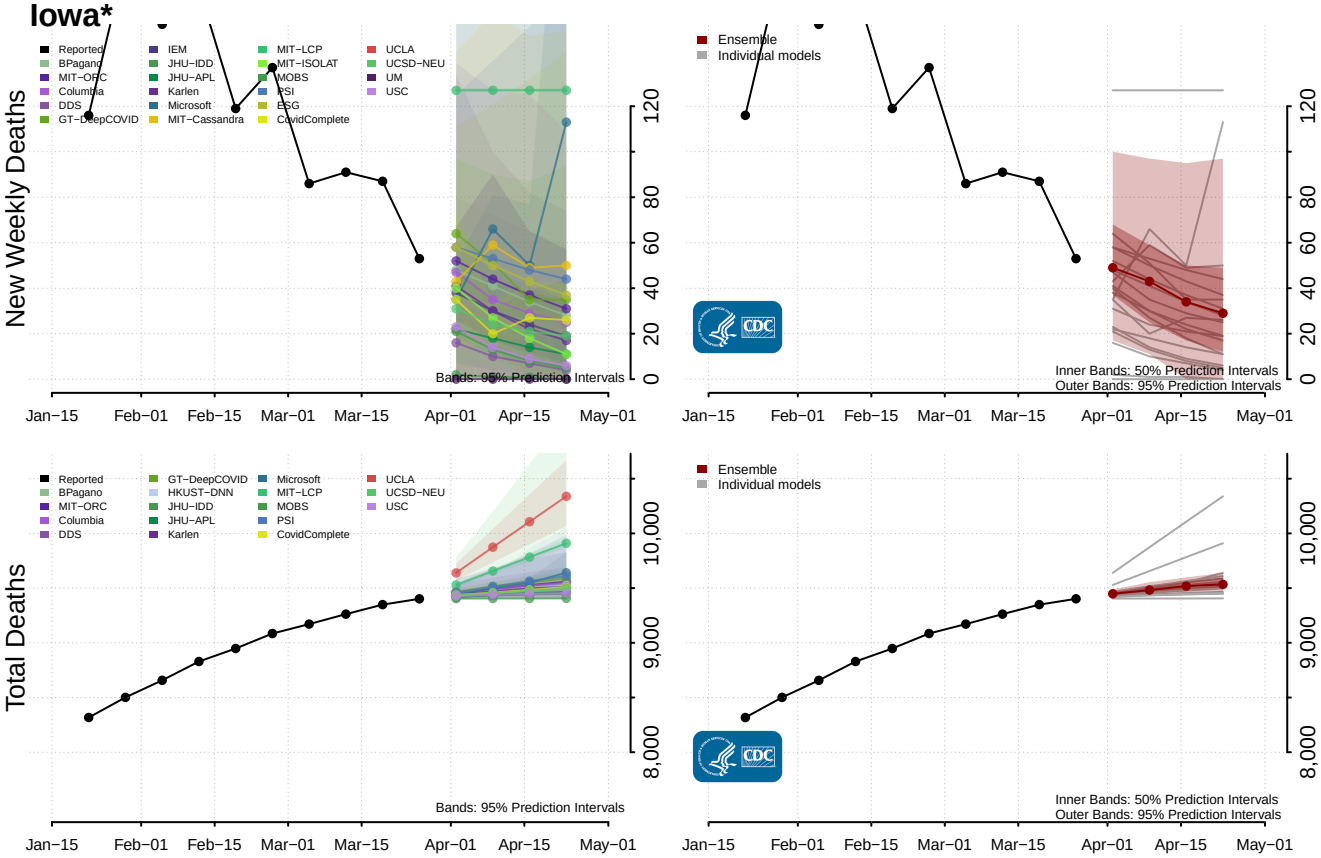

Kansas

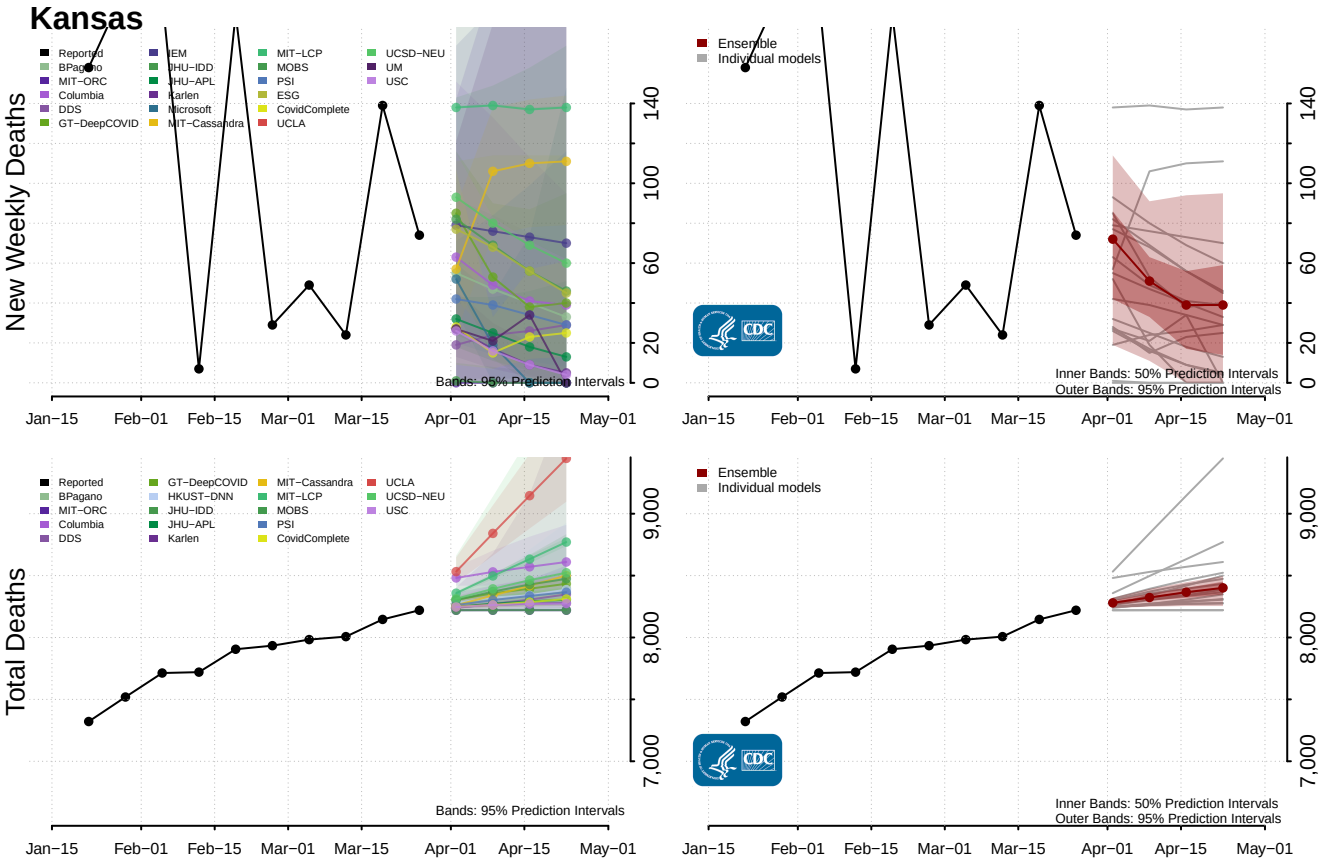

*New weekly deaths may decrease in this location over the next four weeks. For these locations, the ensemble forecast indicates a probability of 0.75 or greater that fewer deaths will be reported in week four of the forecast than in the last reported week.

Kentucky

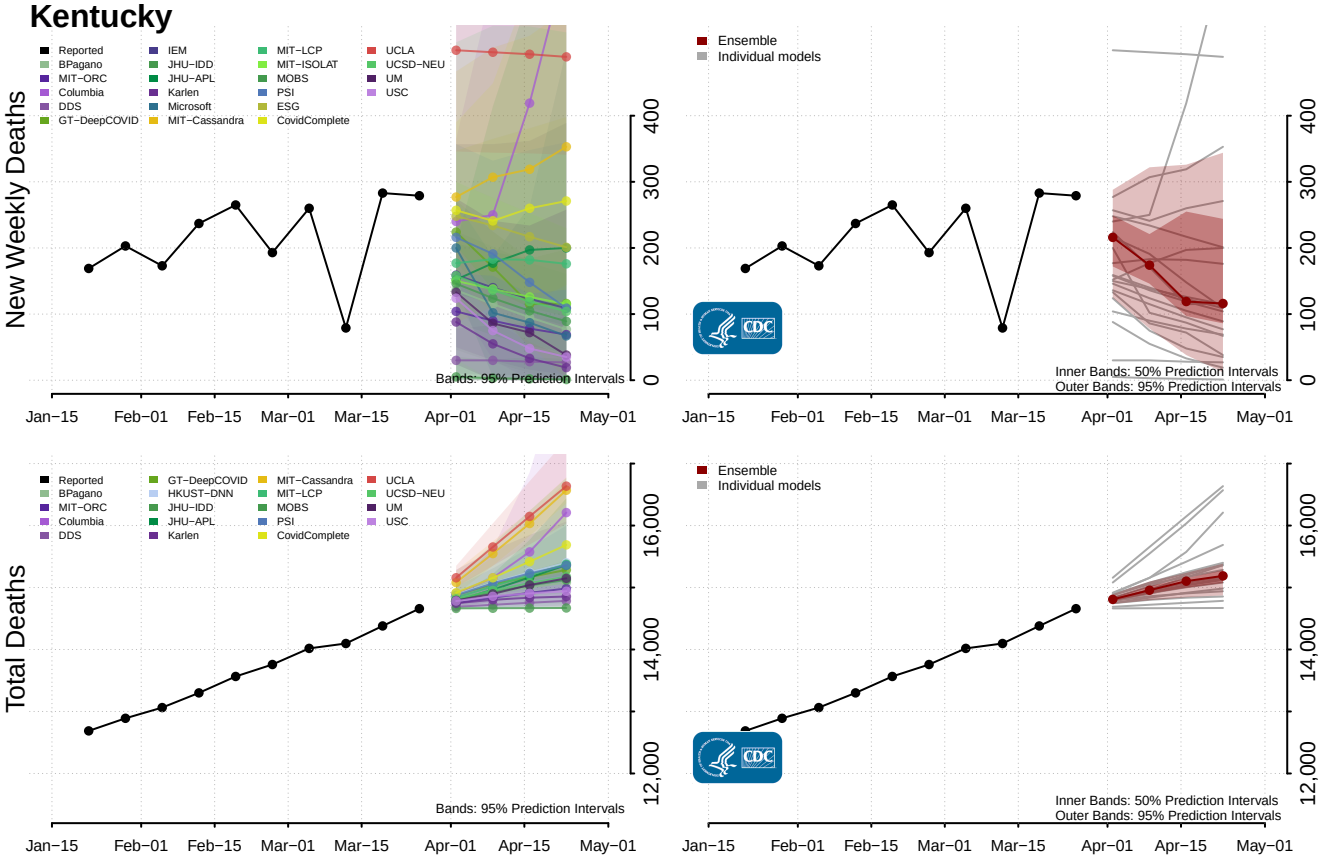

Louisiana*

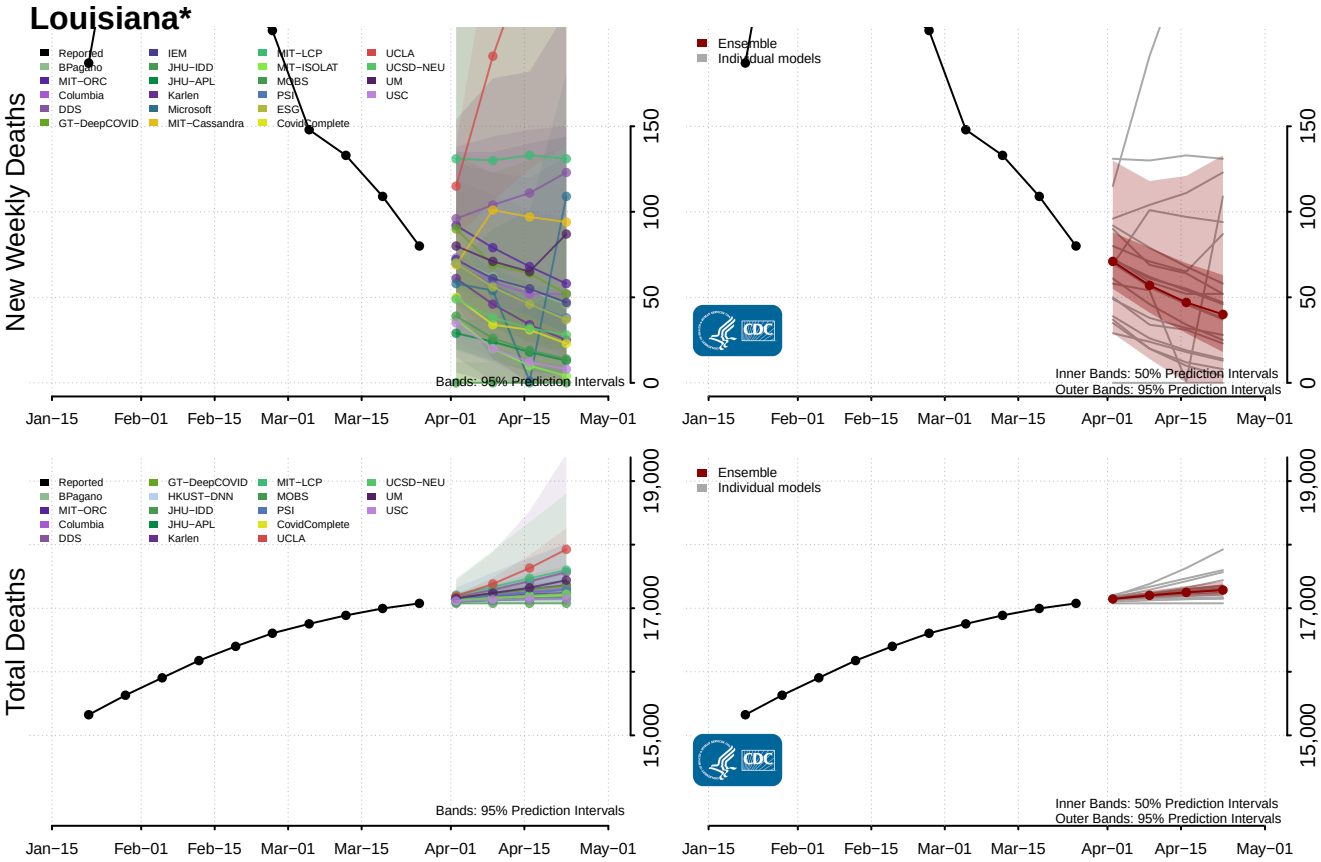

*New weekly deaths may decrease in this location over the next four weeks. For these locations, the ensemble forecast indicates a probability of 0.75 or greater that fewer deaths will be reported in week four of the forecast than in the last reported week.

Maine

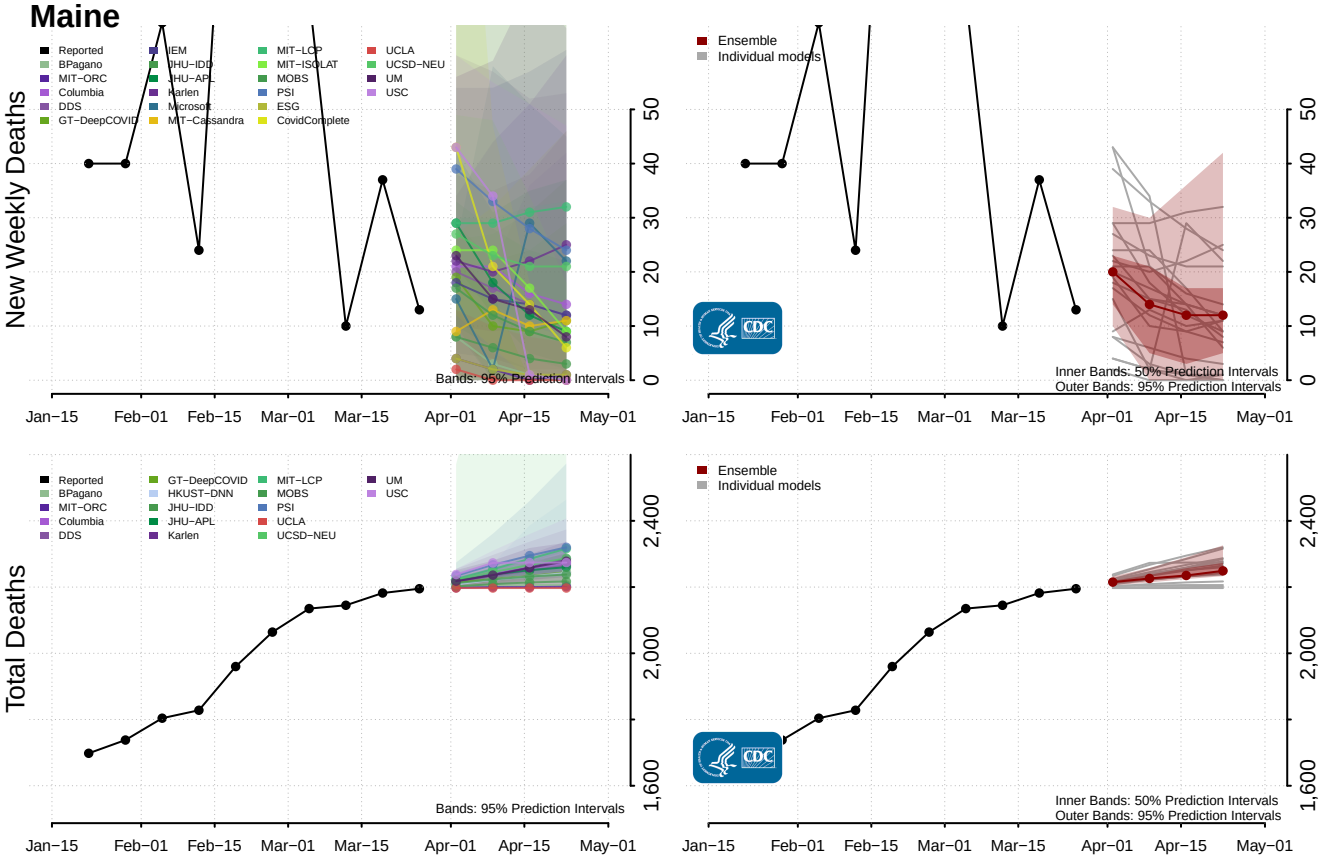

Maryland

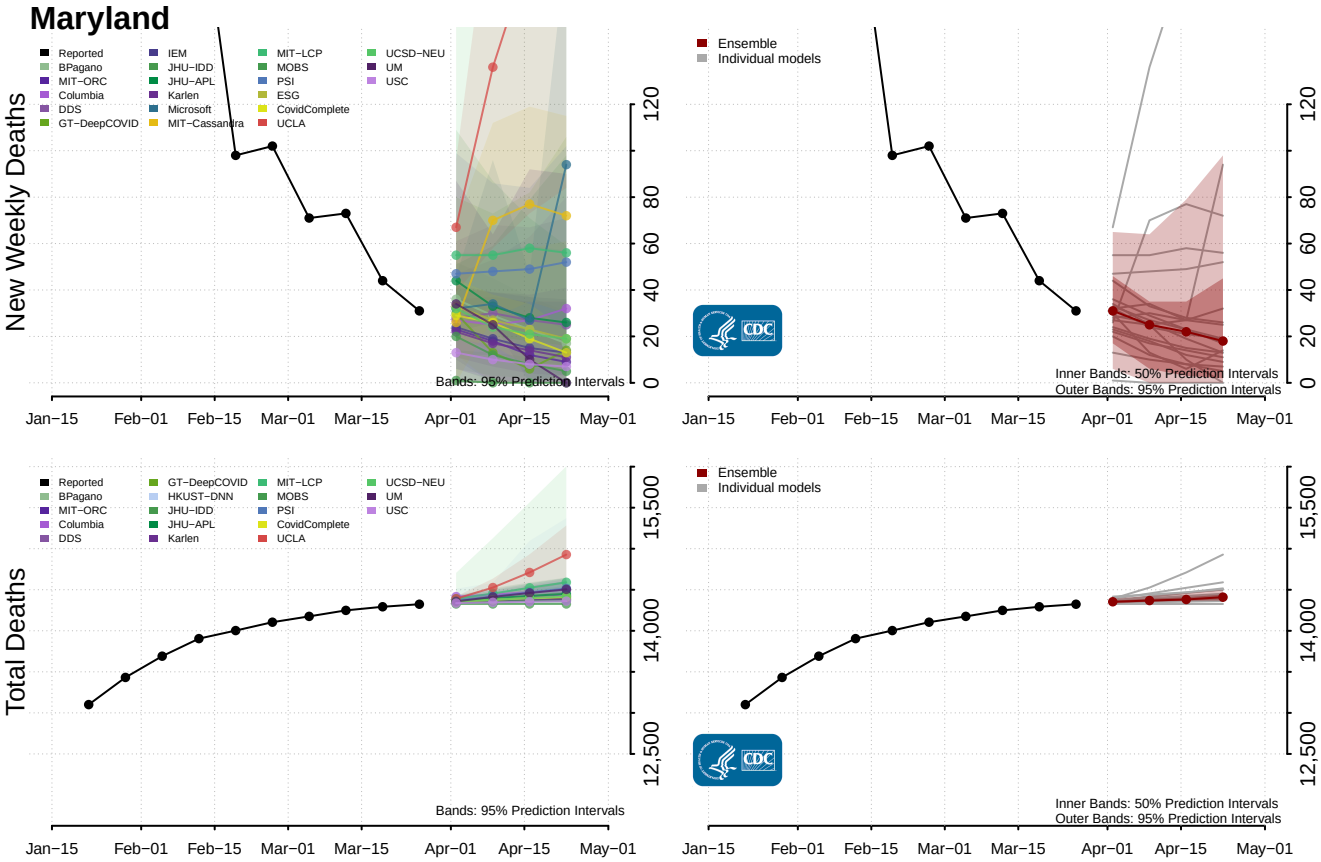

Massachusetts

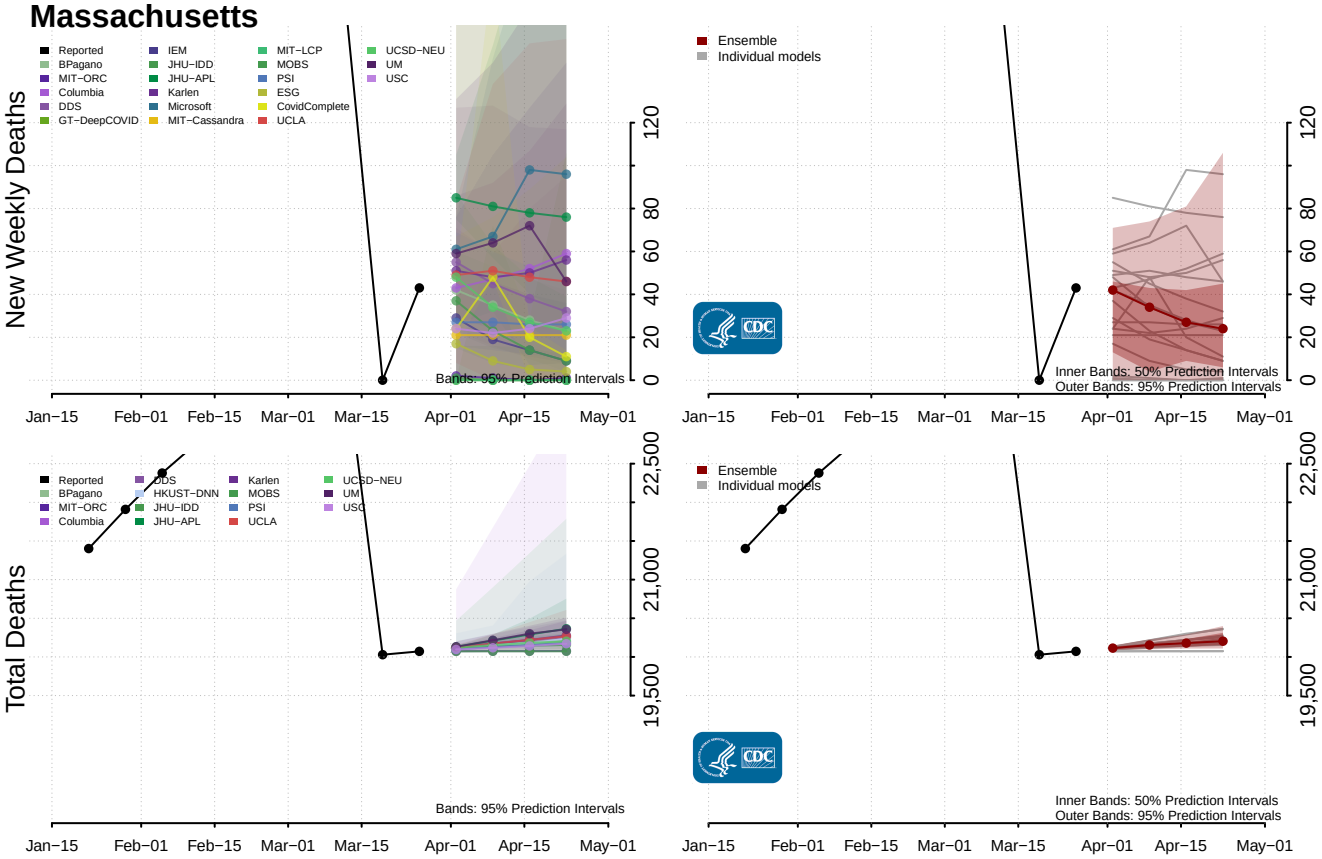

Michigan

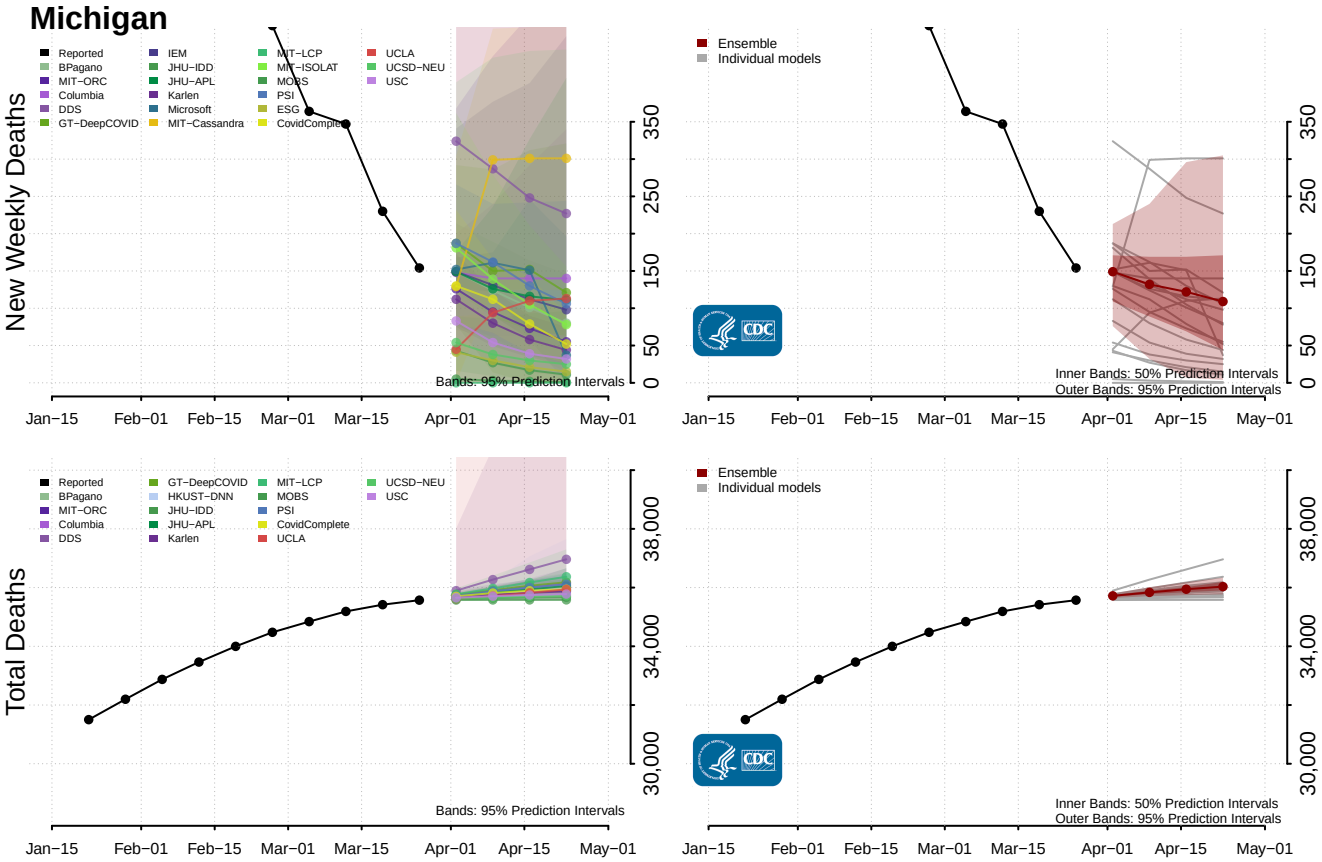

Minnesota*

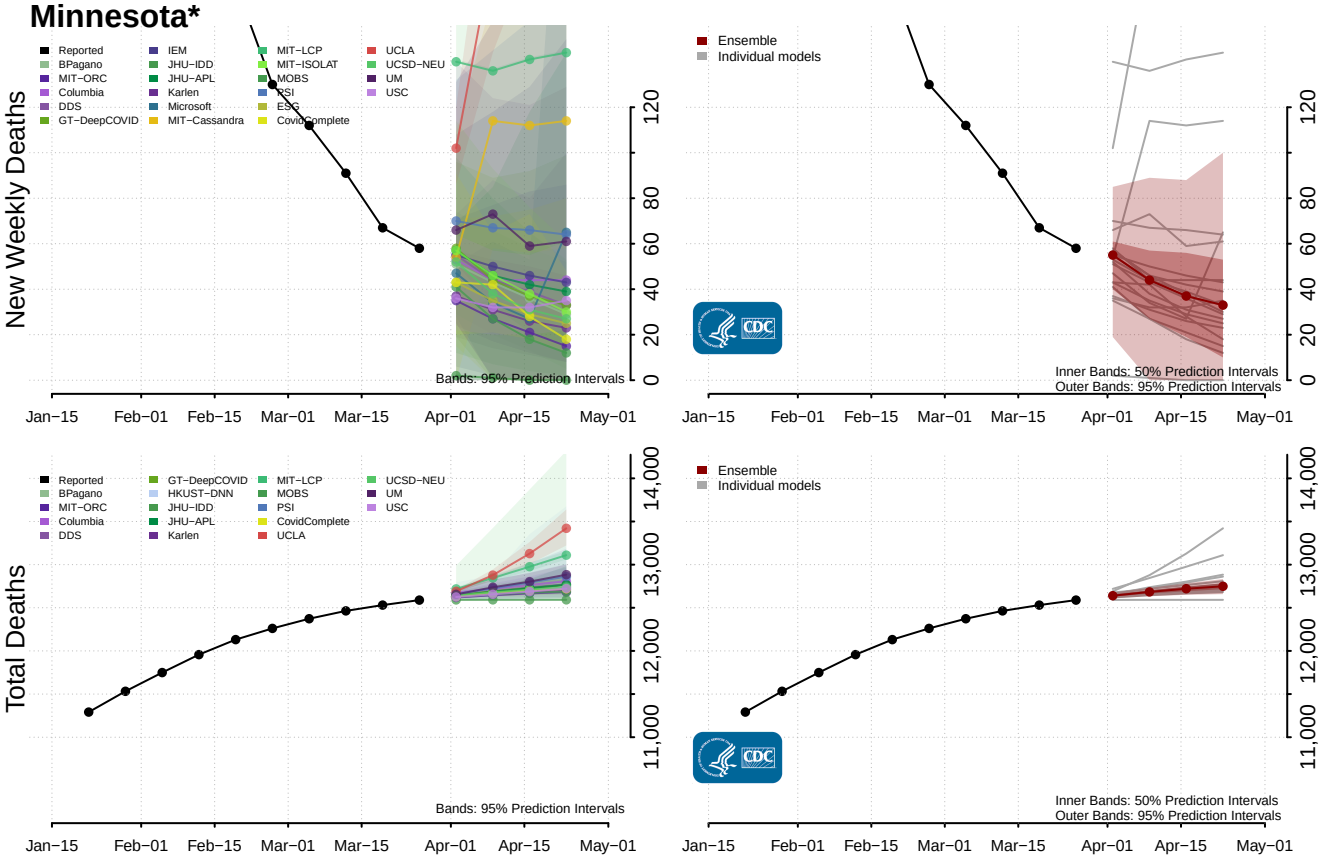

Mississippi*

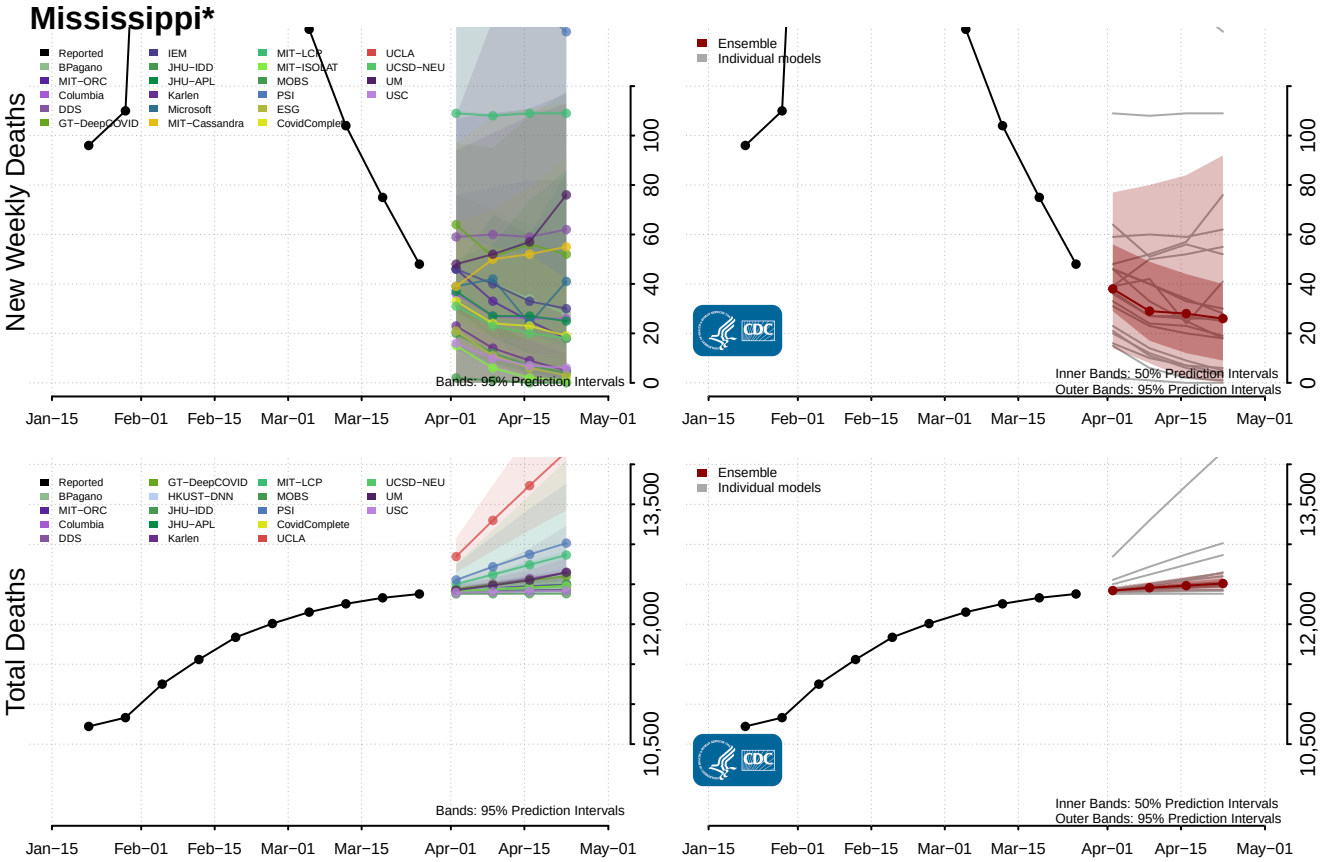

*New weekly deaths may decrease in this location over the next four weeks. For these locations, the ensemble forecast indicates a probability of 0.75 or greater that fewer deaths will be reported in week four of the forecast than in the last reported week.

Missouri*

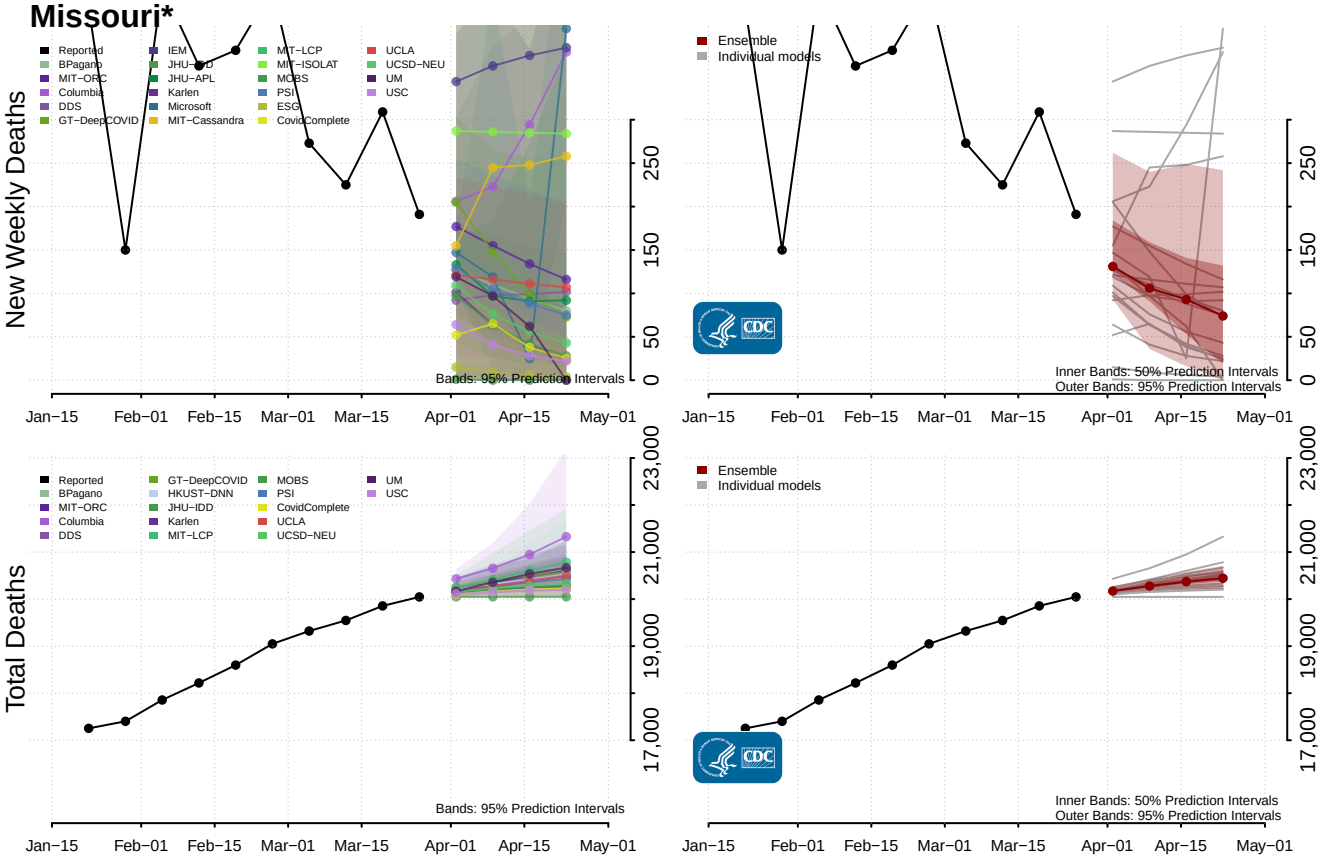

Montana

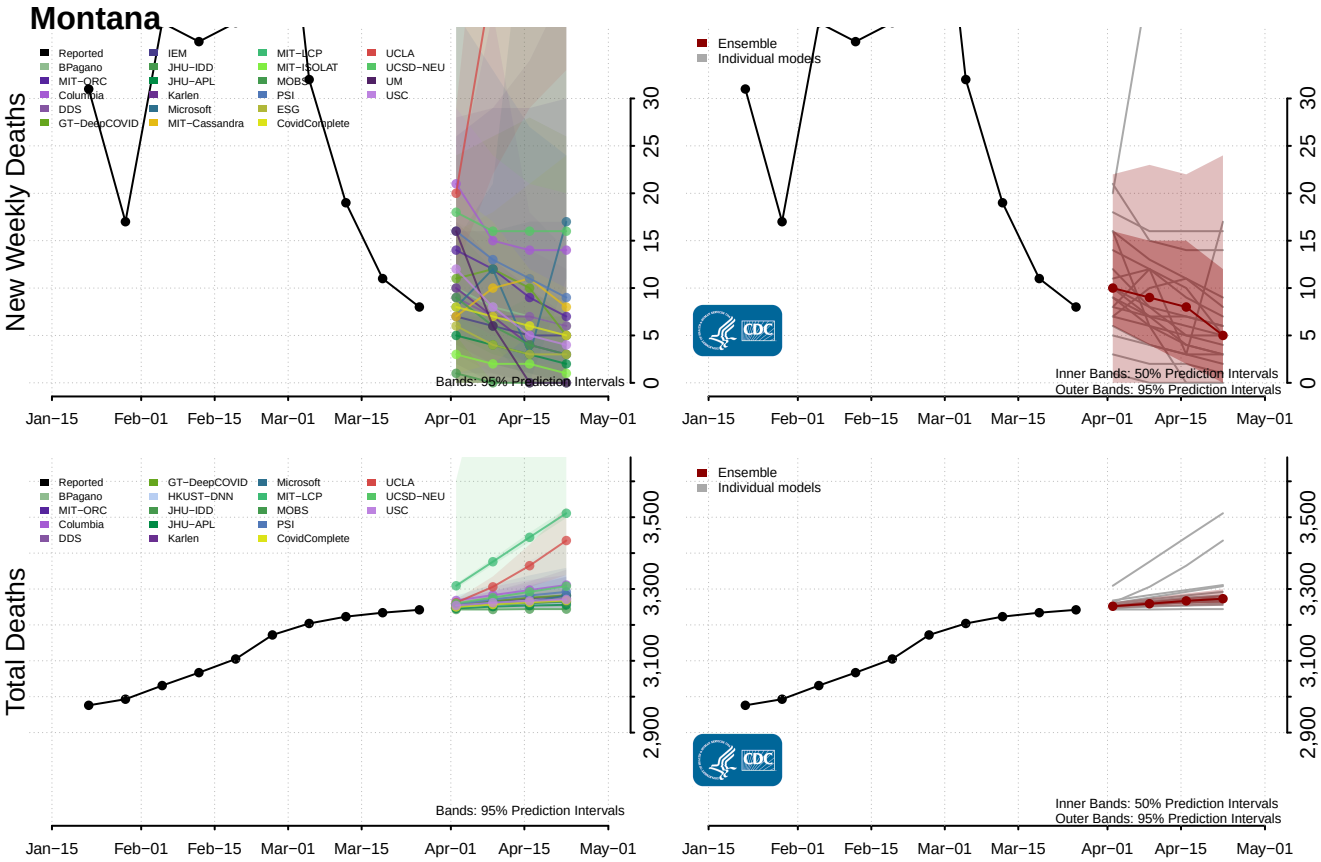

*New weekly deaths may decrease in this location over the next four weeks. For these locations, the ensemble forecast indicates a probability of 0.75 or greater that fewer deaths will be reported in week four of the forecast than in the last reported week.

Nebraska

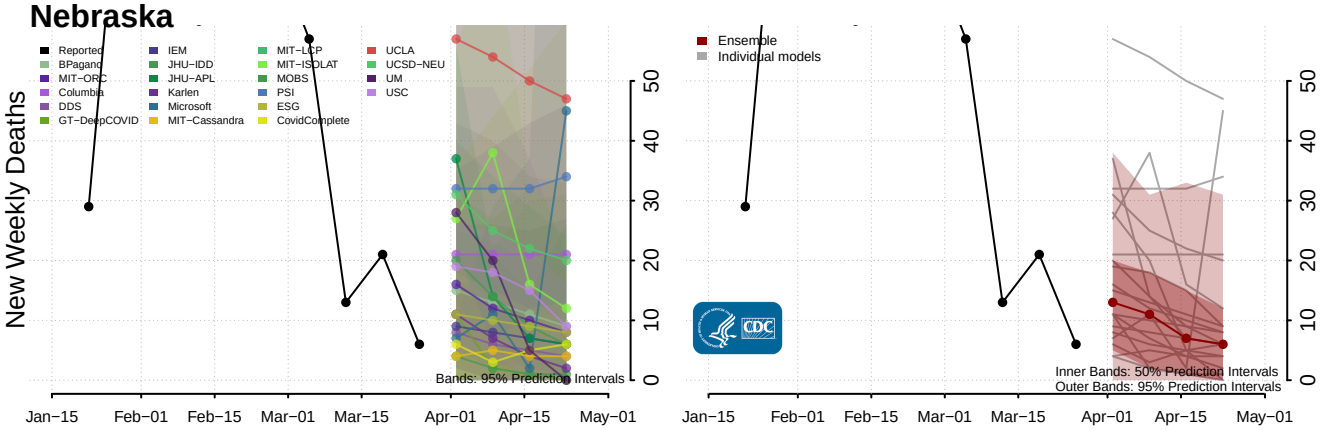

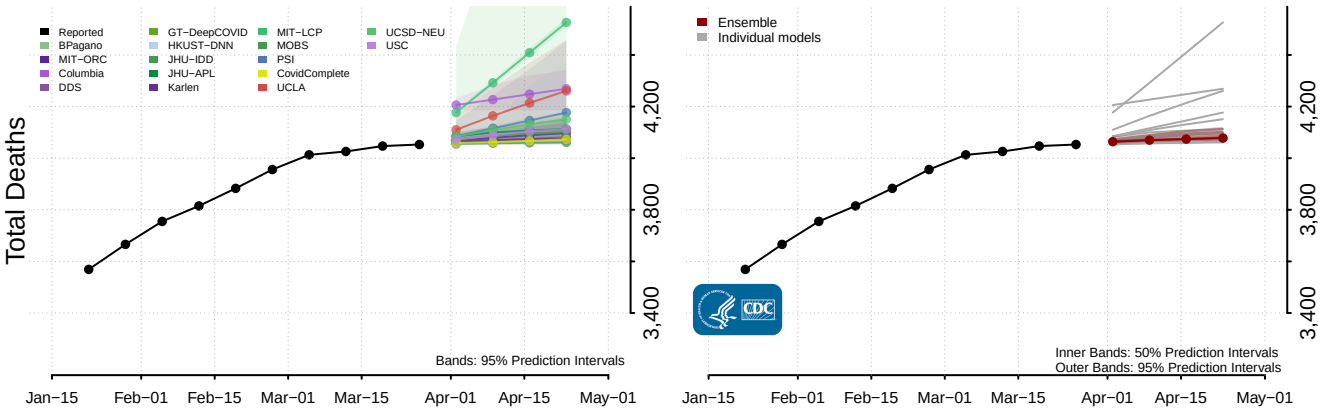

Nevada

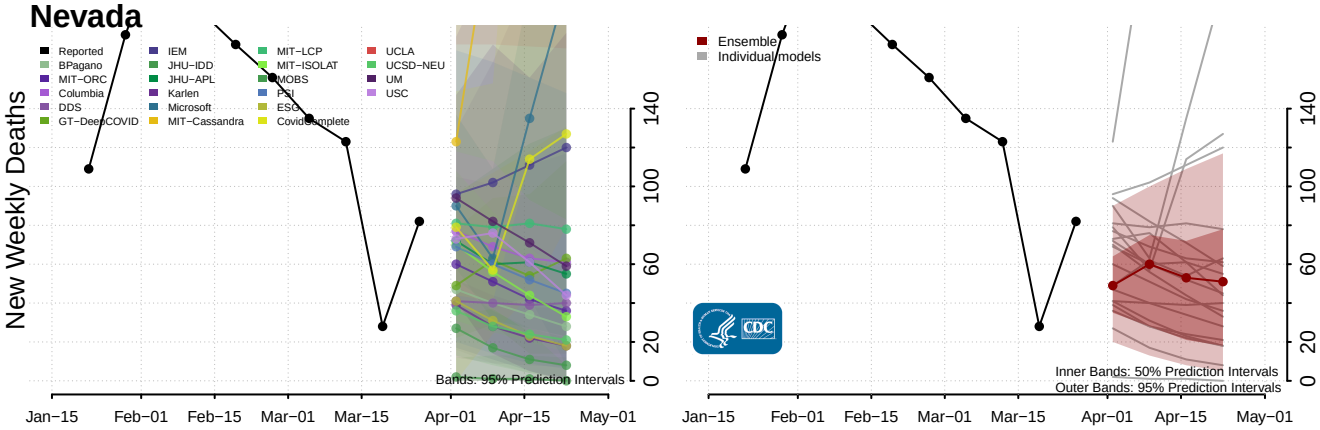

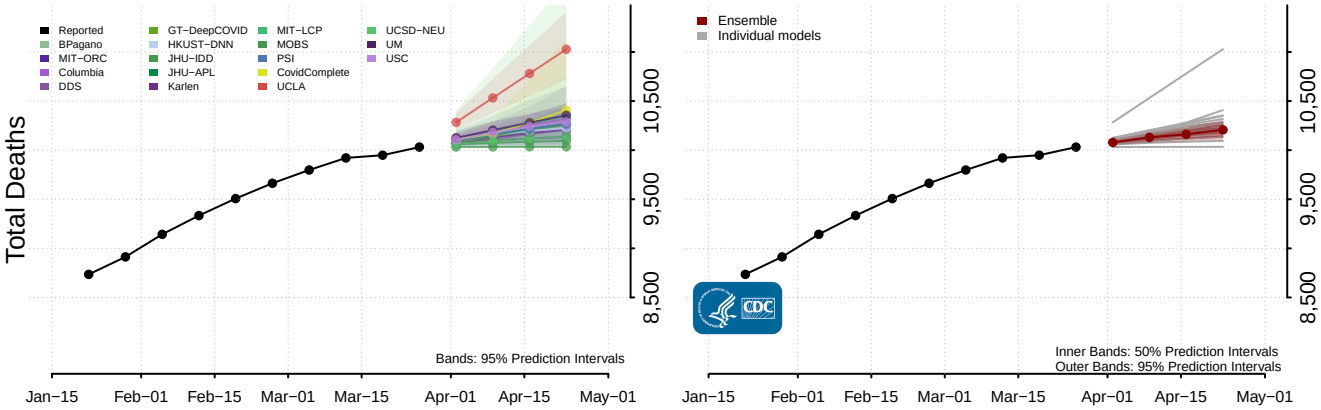

New Hampshire

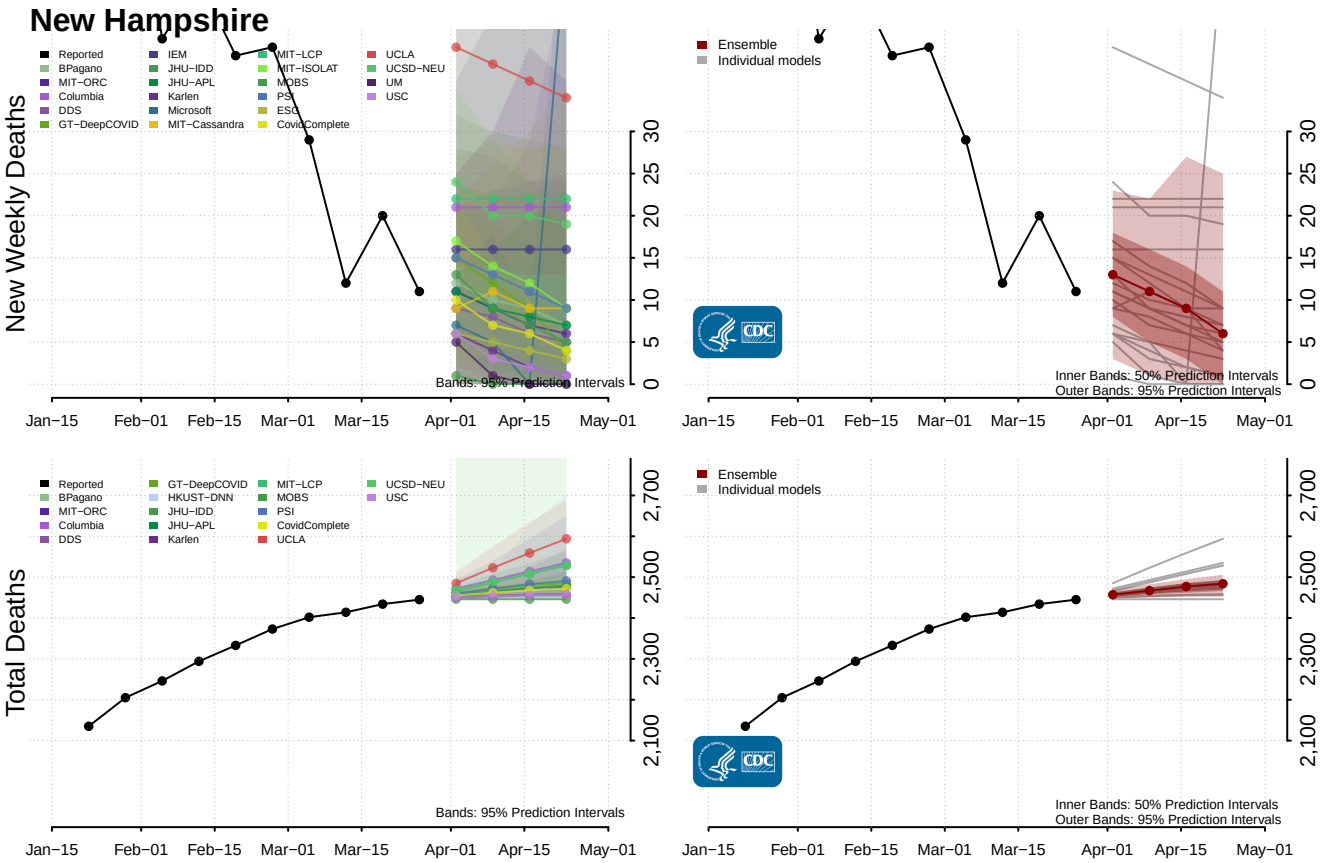

New Jersey

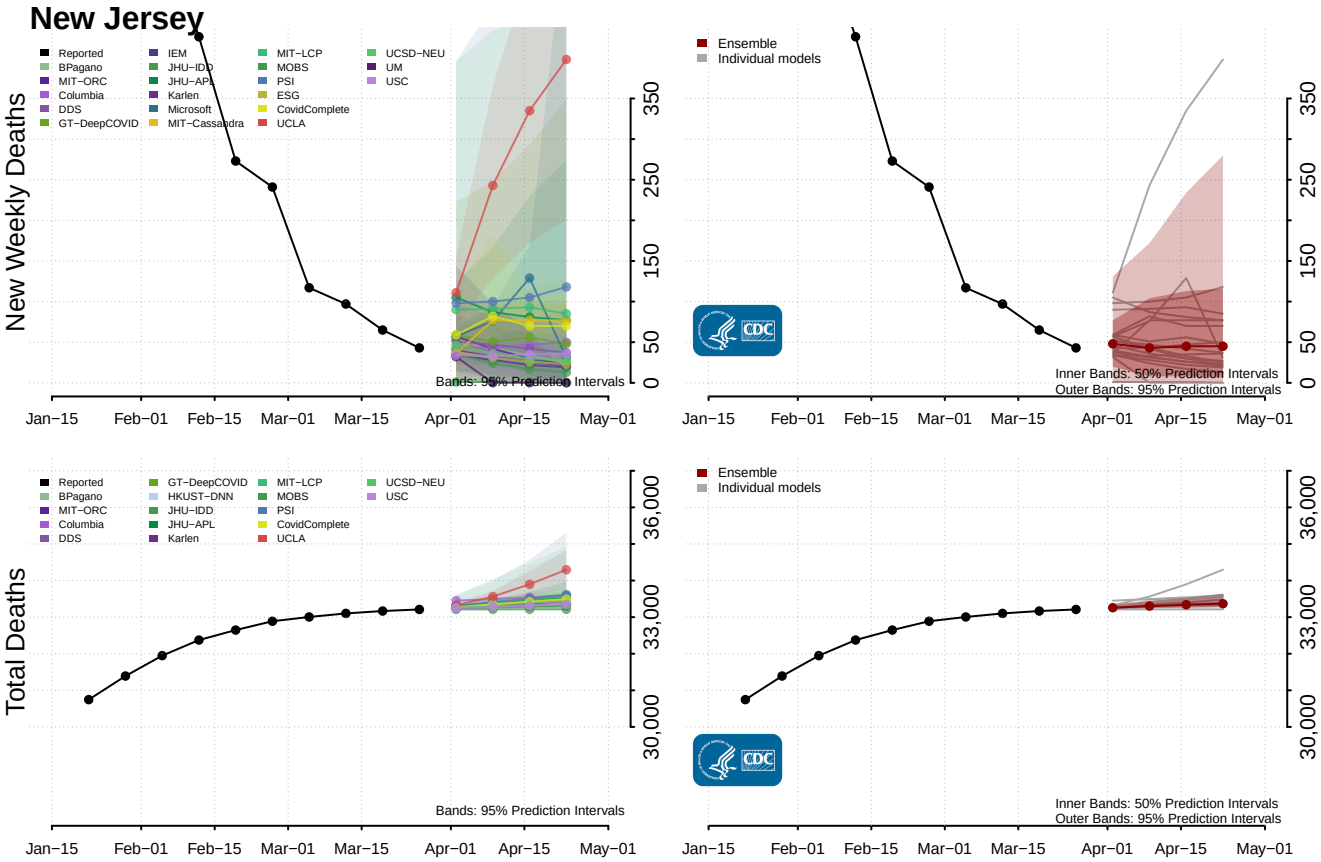

New Mexico

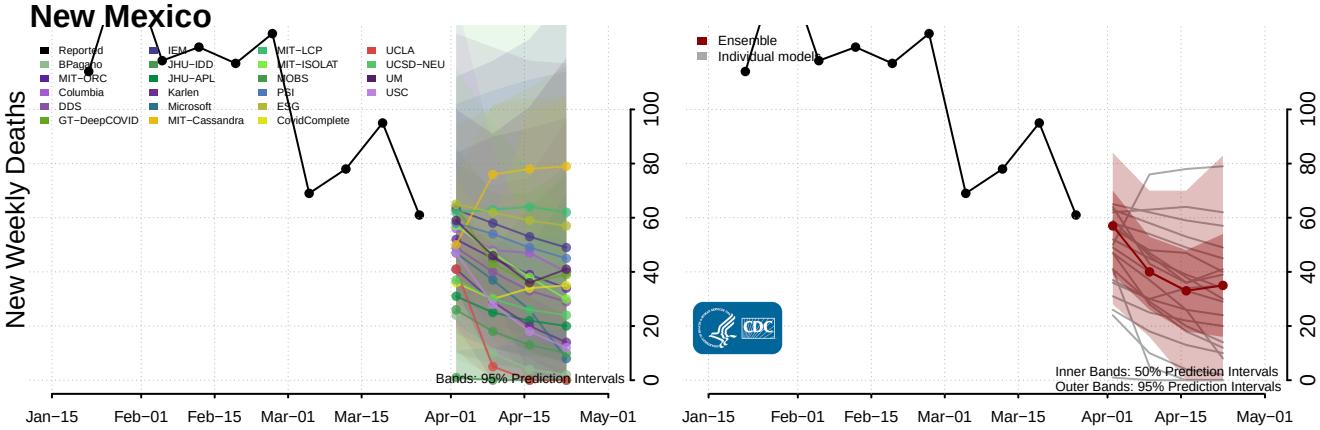

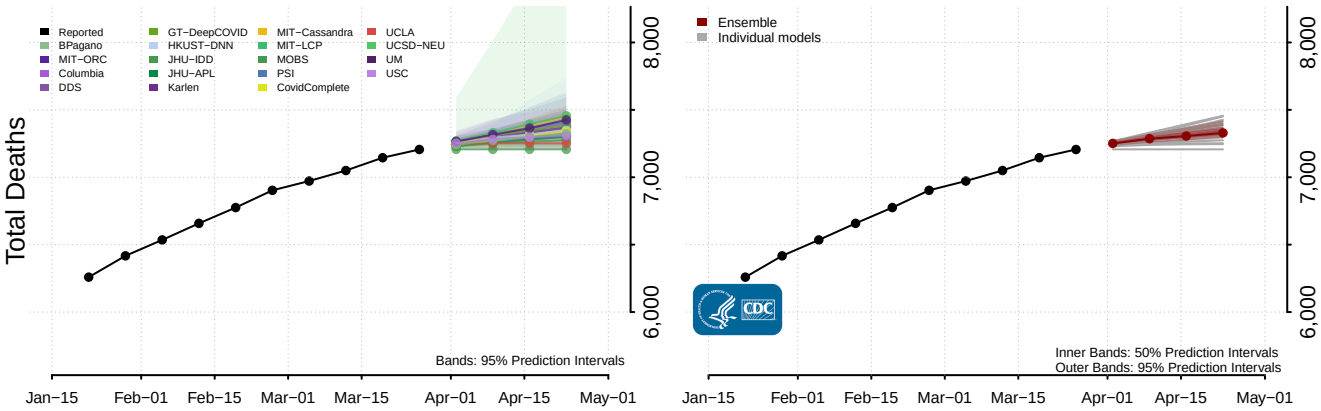

New York

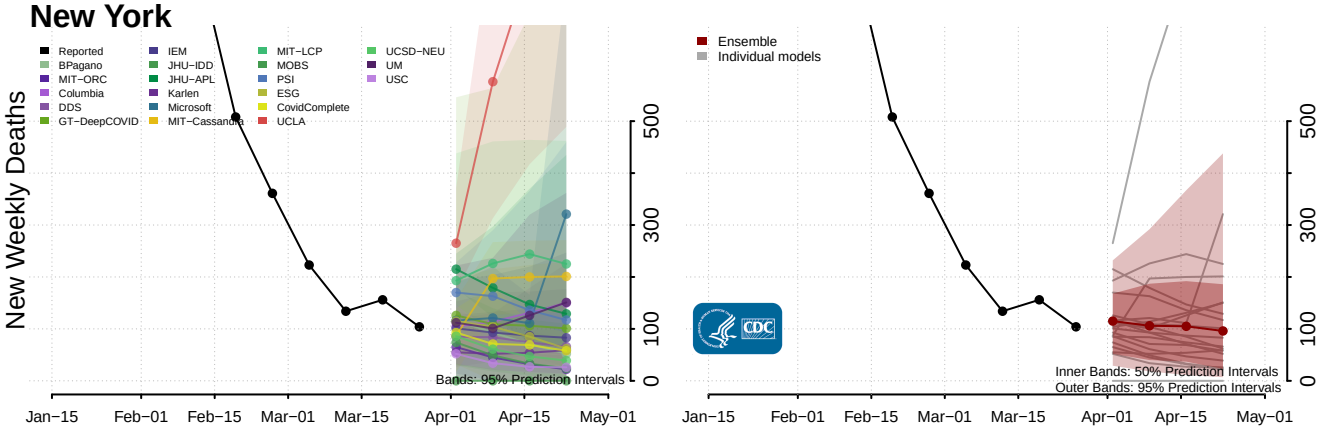

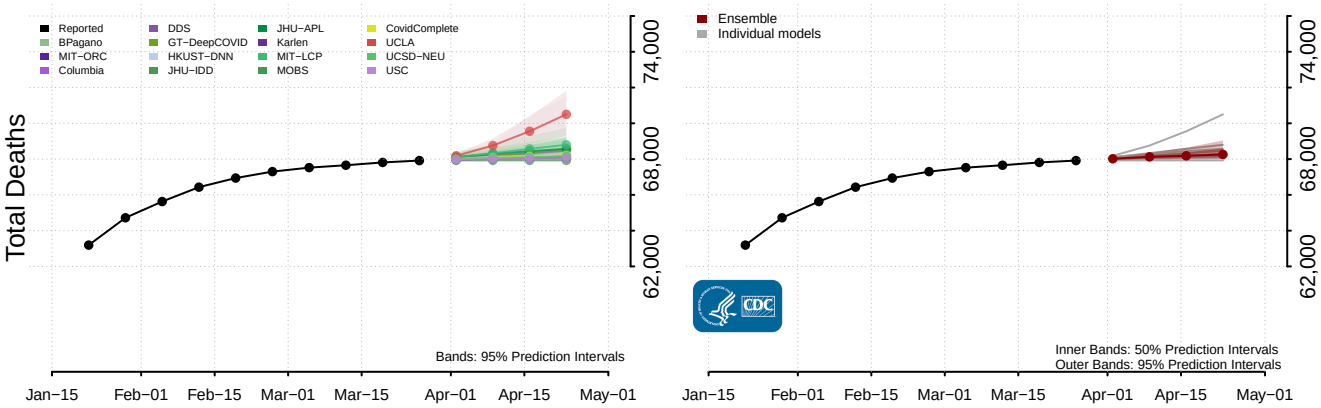

North Carolina

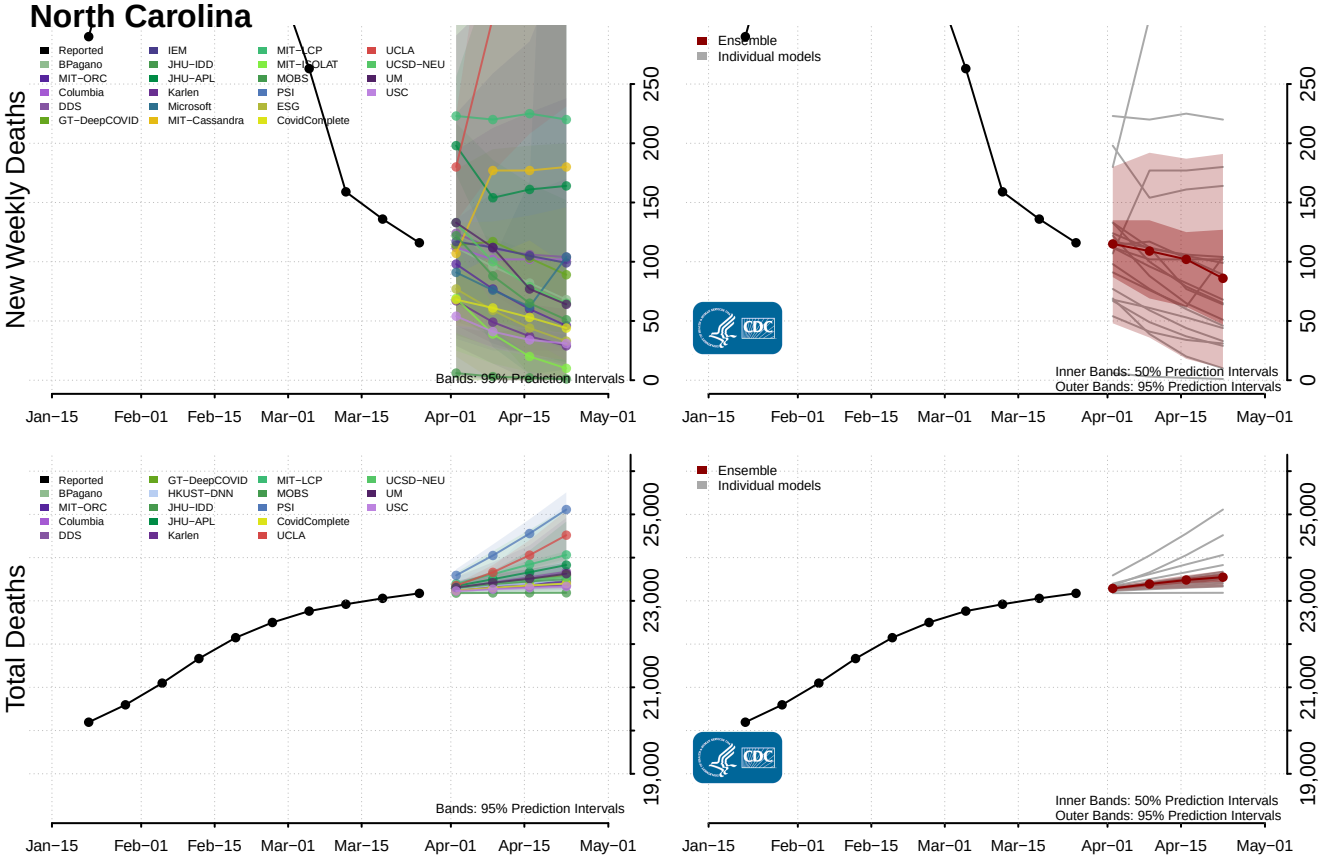

North Dakota

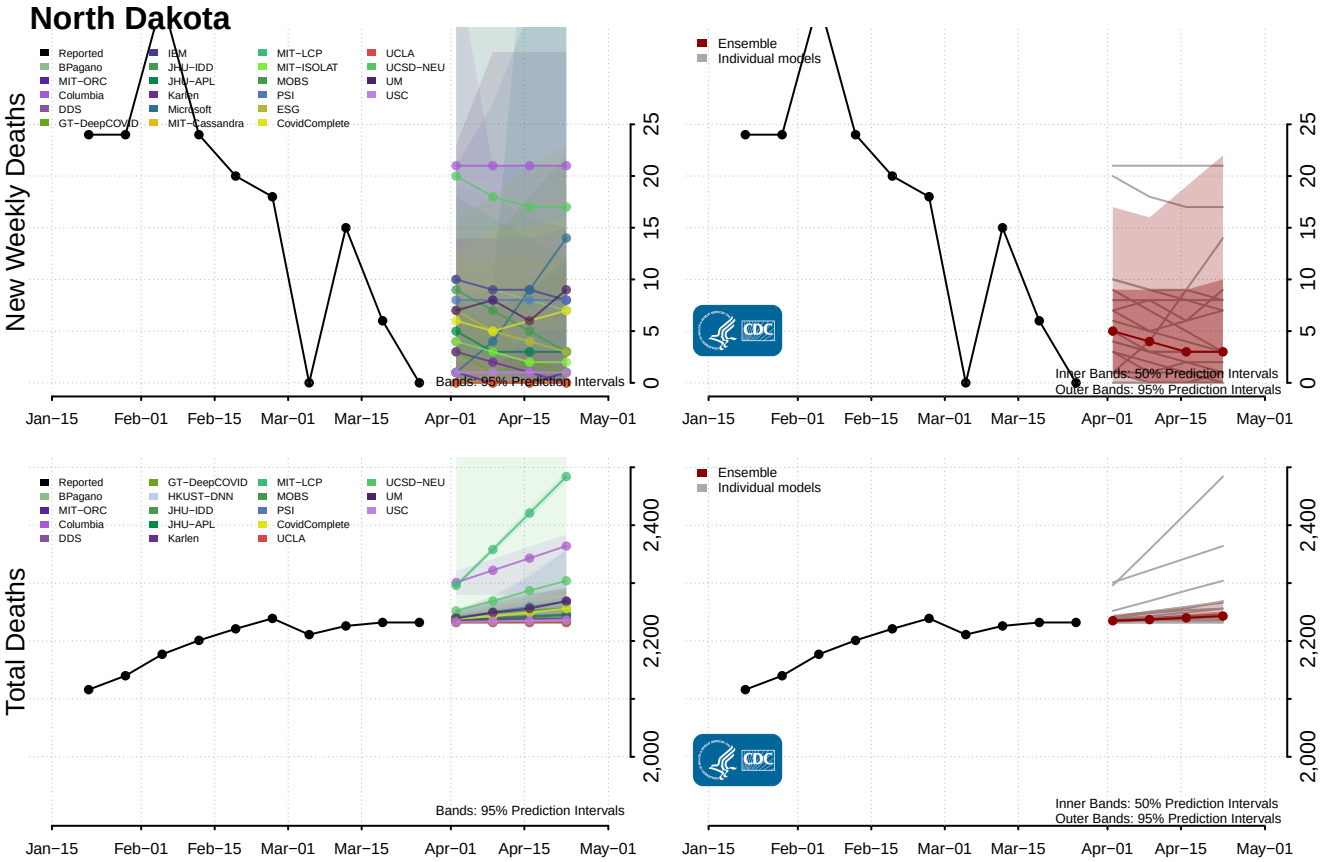

Northern Mariana Islands

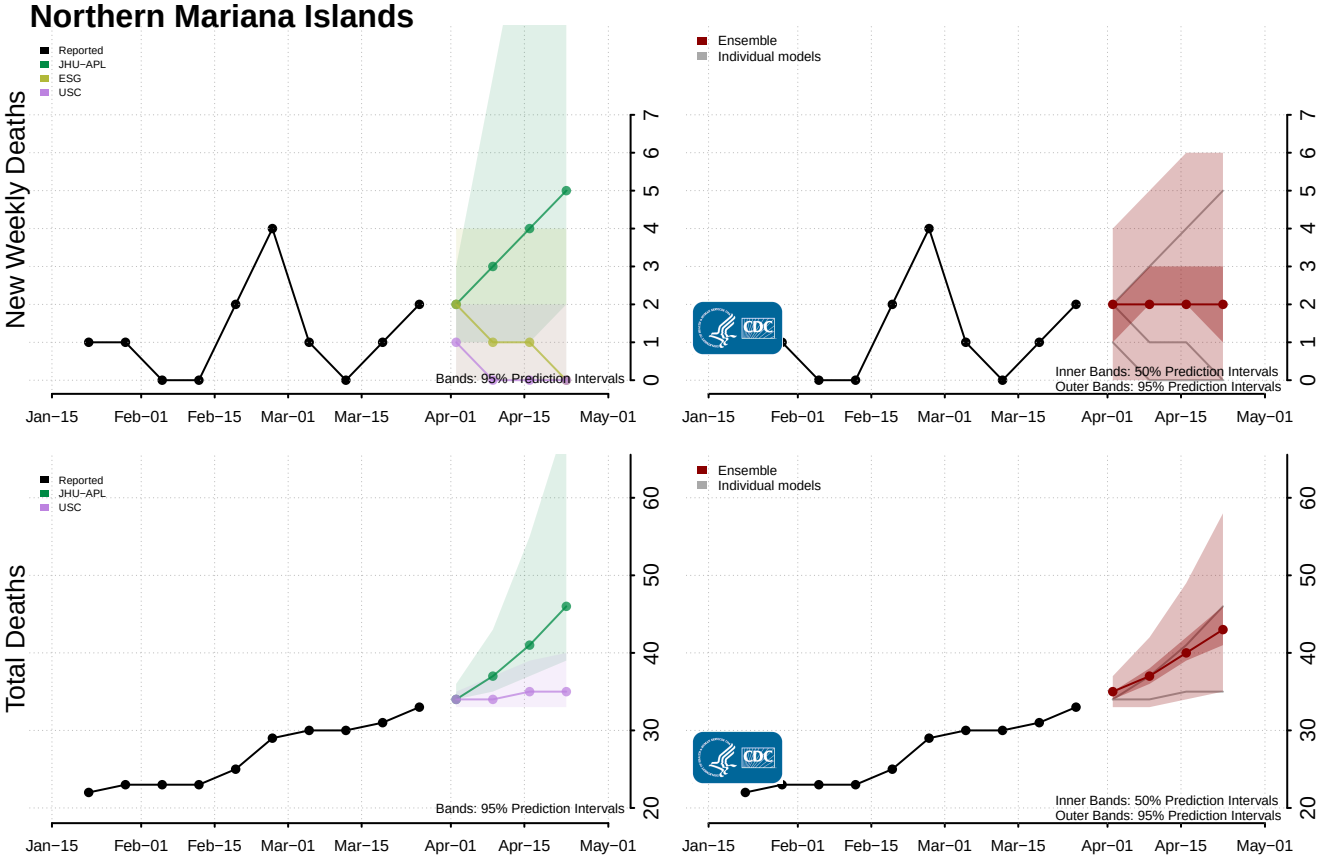

Ohio

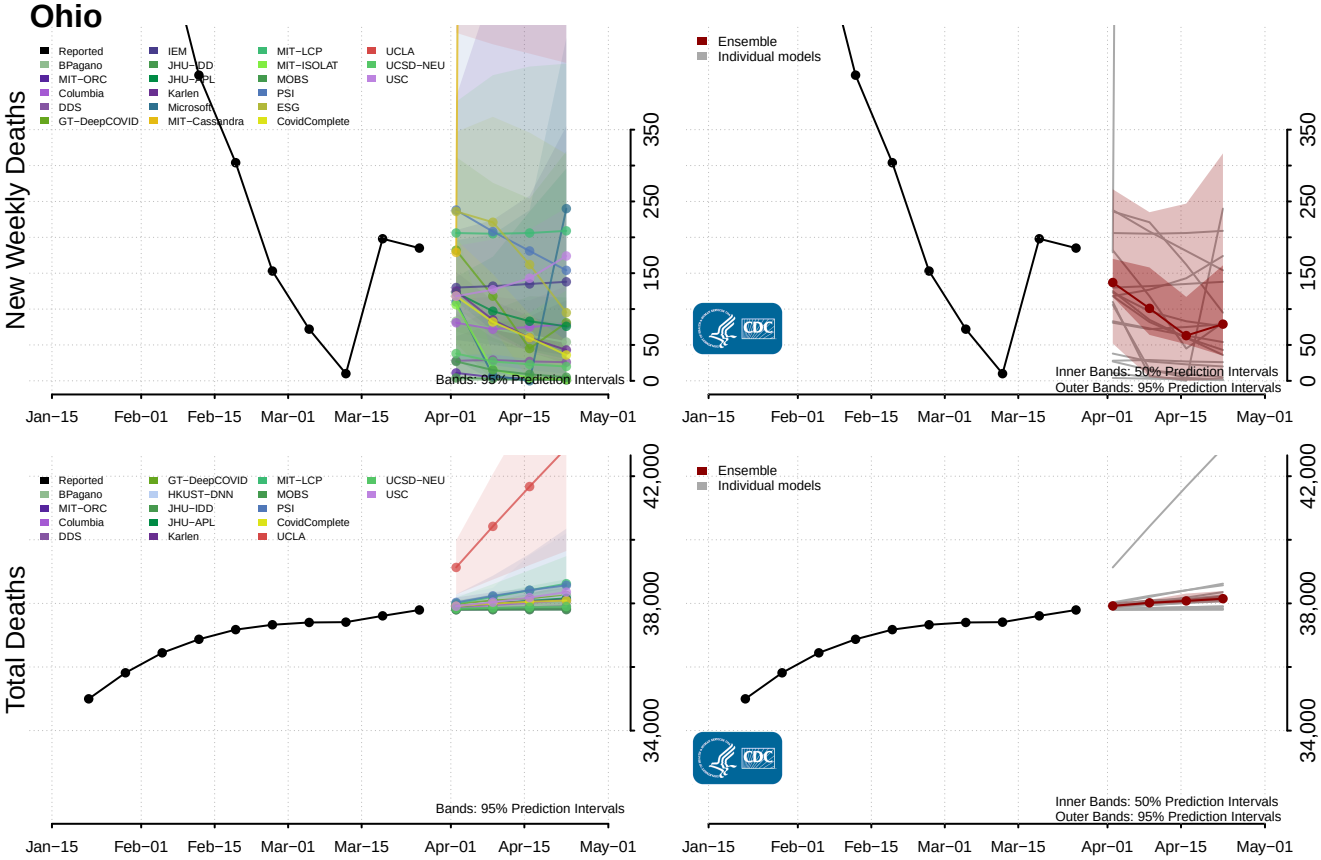

Oklahoma*

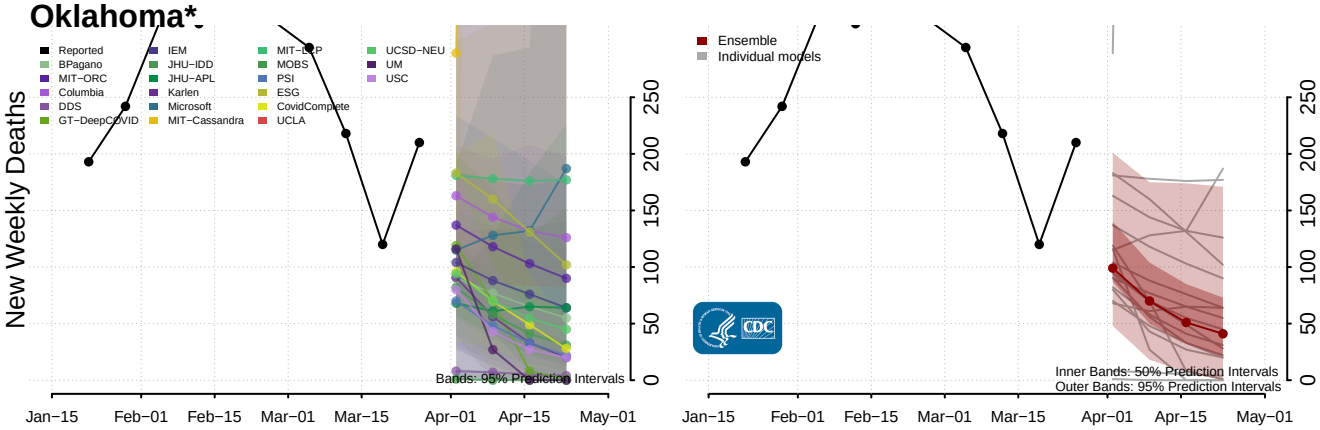

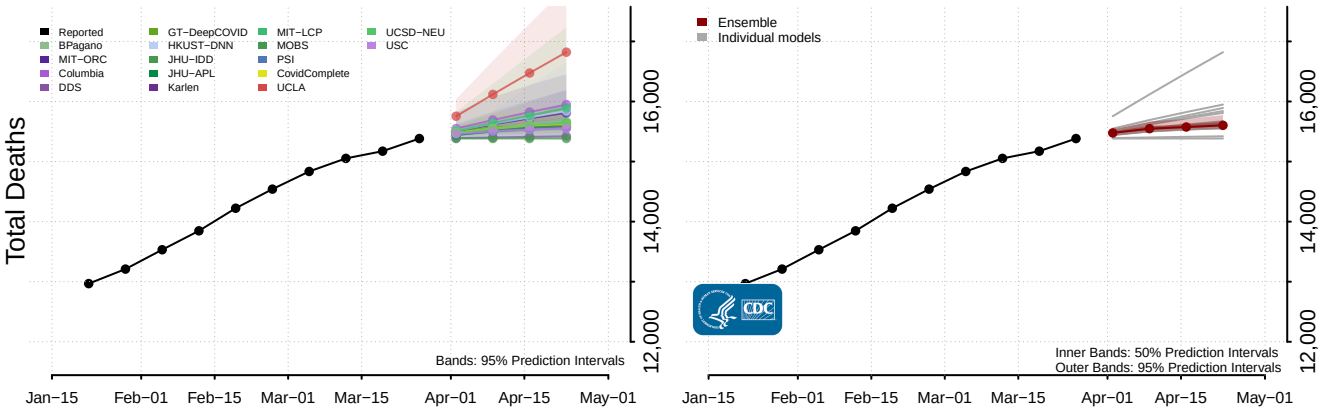

Oregon*

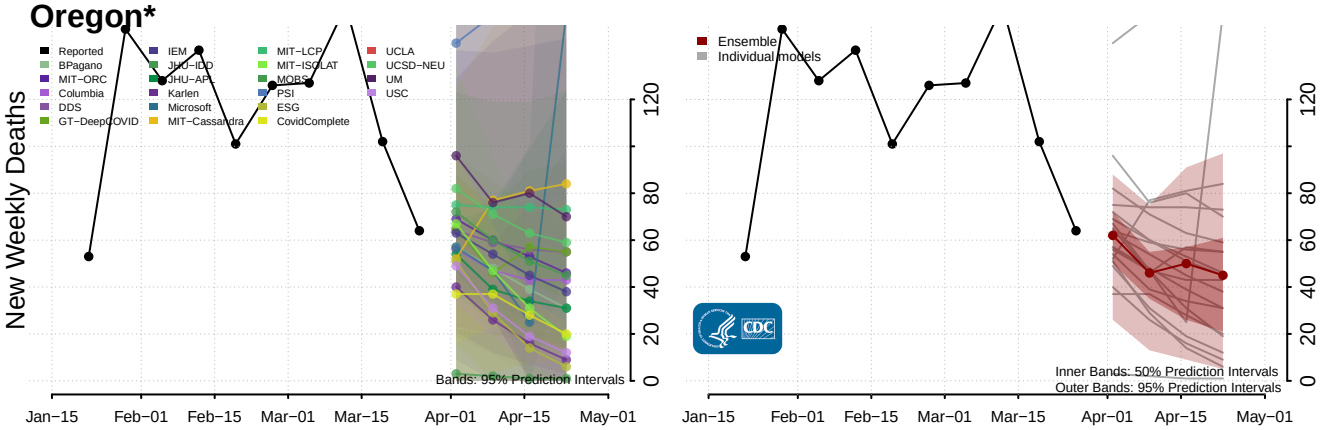

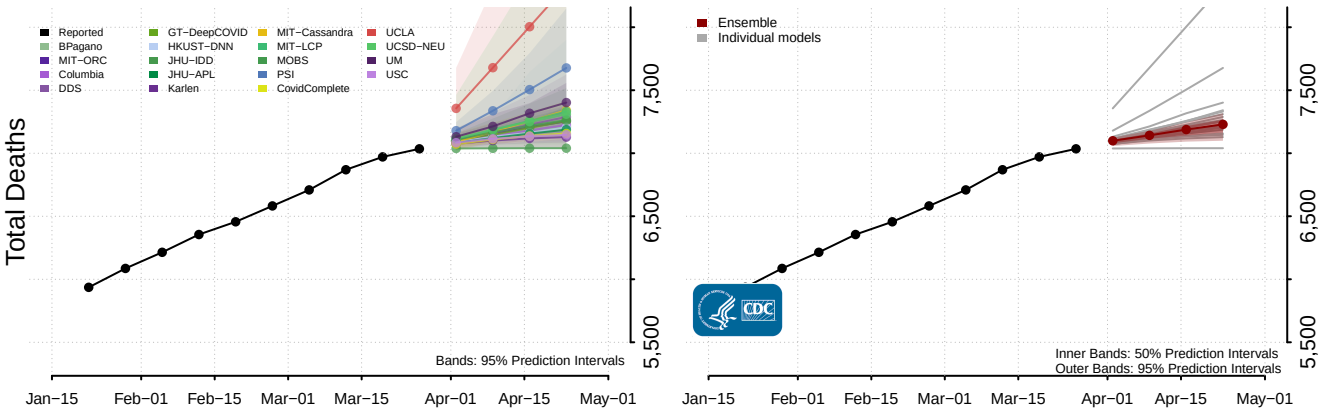

*New weekly deaths may decrease in this location over the next four weeks. For these locations, the ensemble forecast indicates a probability of 0.75 or greater that fewer deaths will be reported in week four of the forecast than in the last reported week.

Pennsylvania

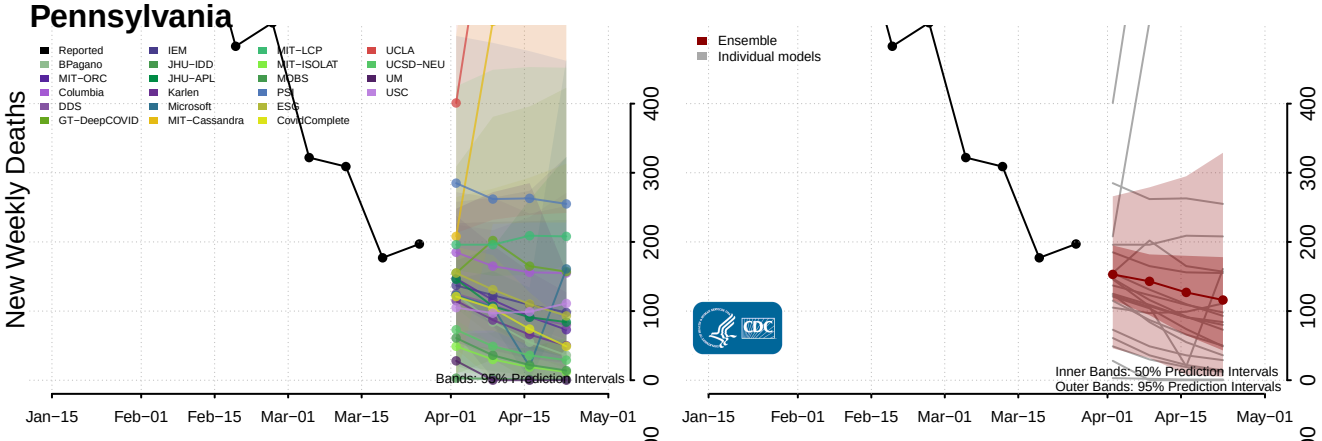

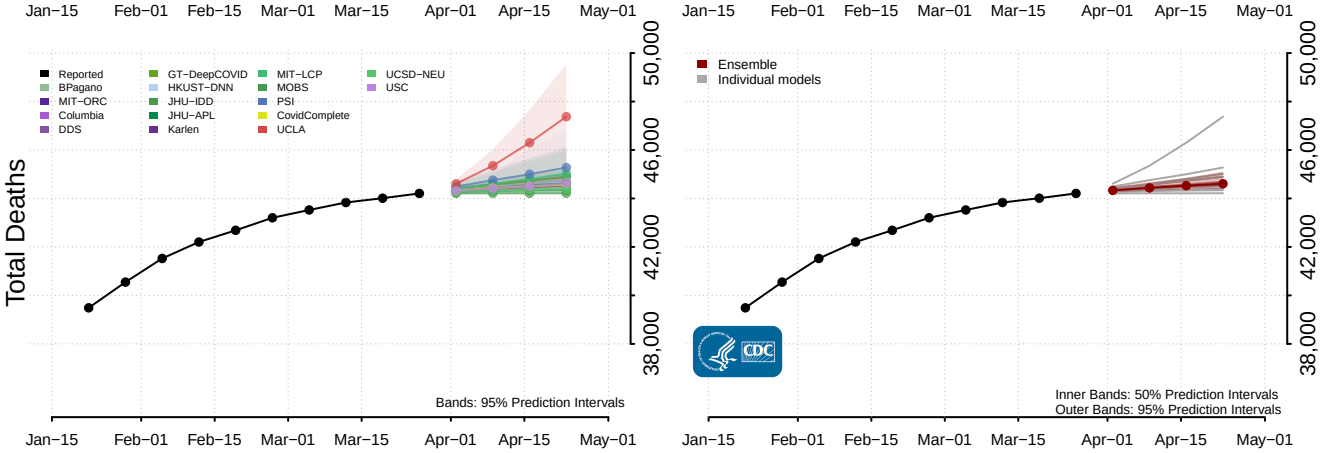

Puerto Rico

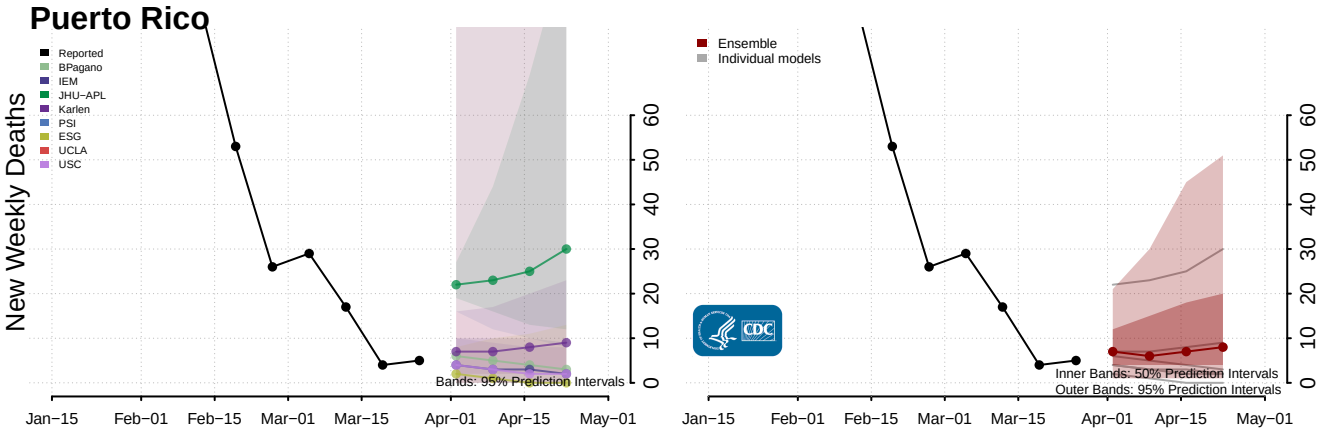

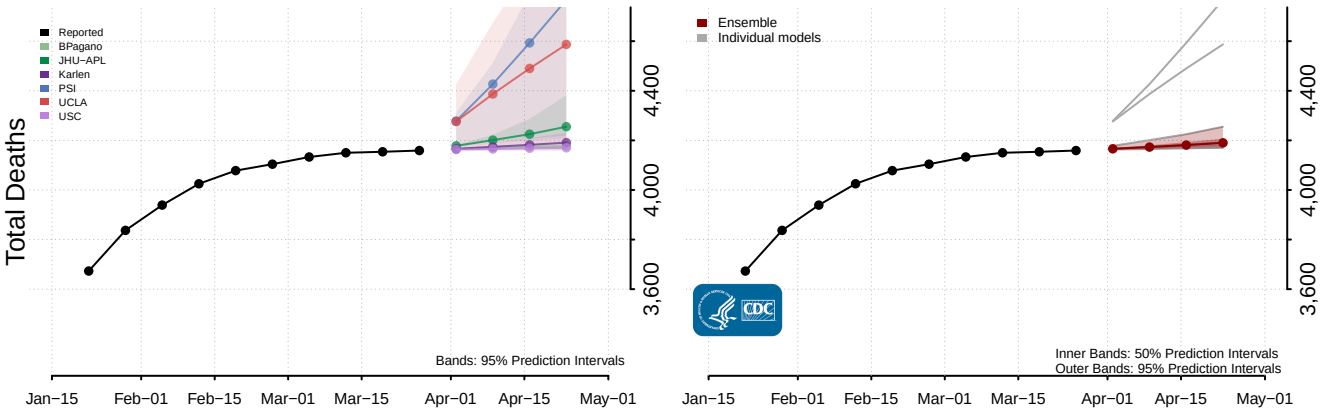

Rhode Island

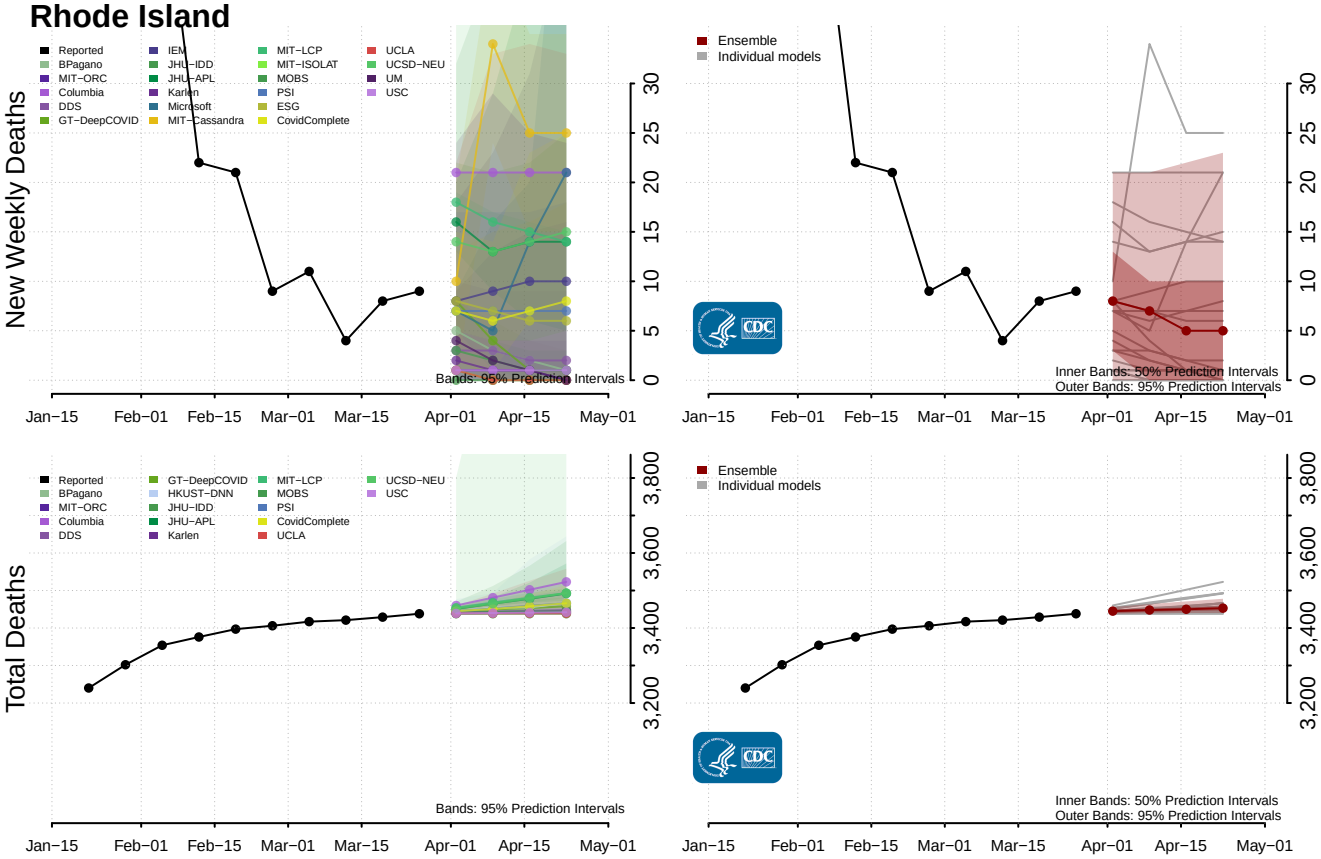

South Carolina

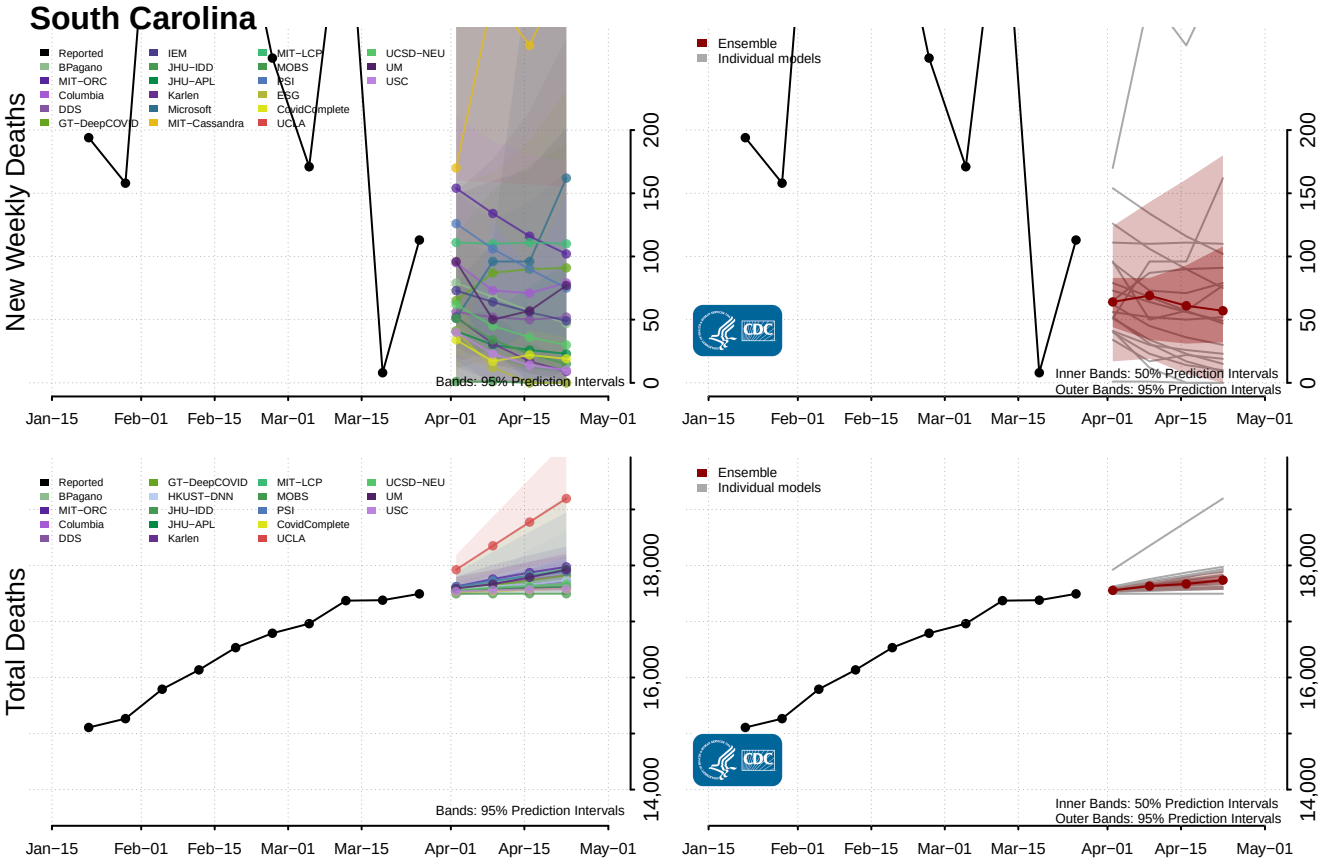

South Dakota

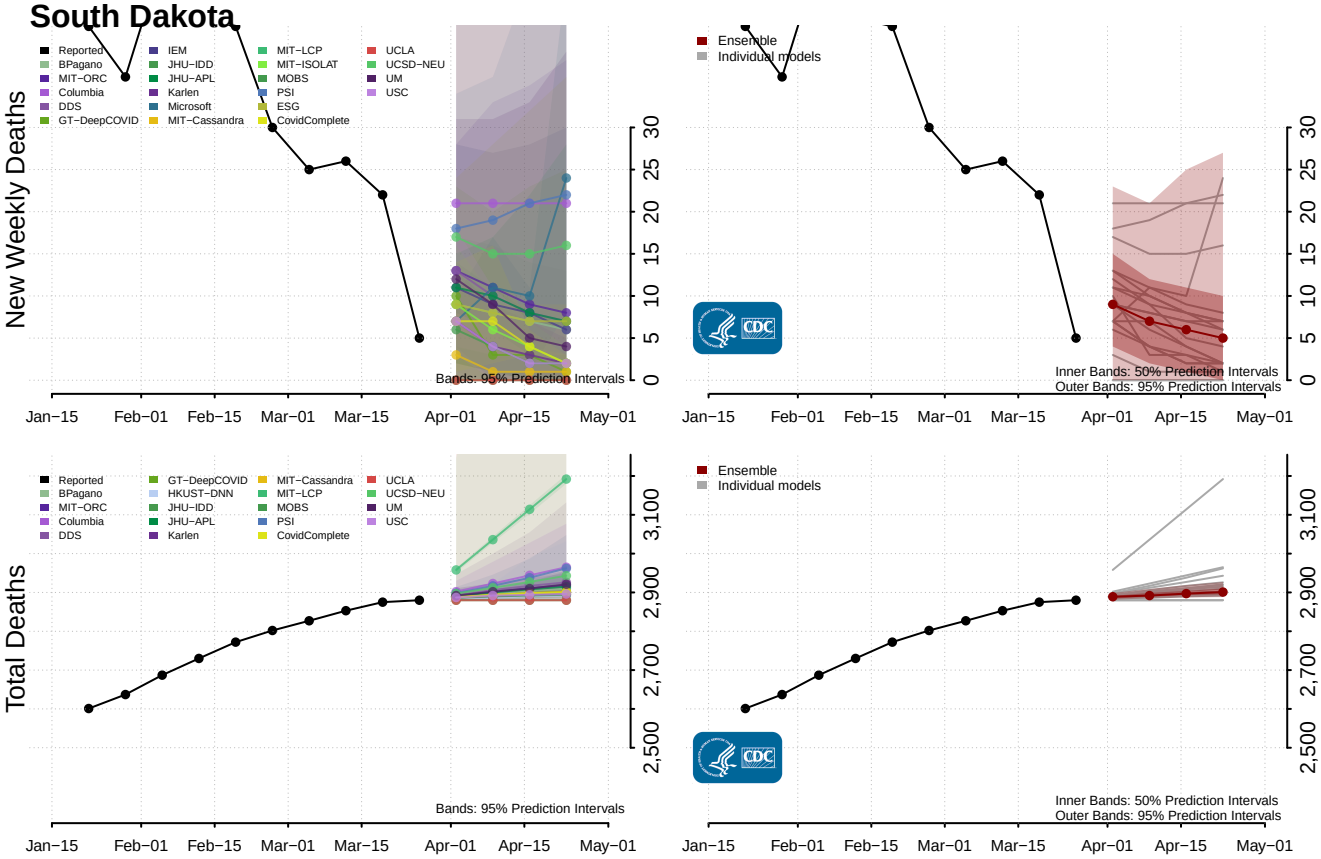

Tennessee

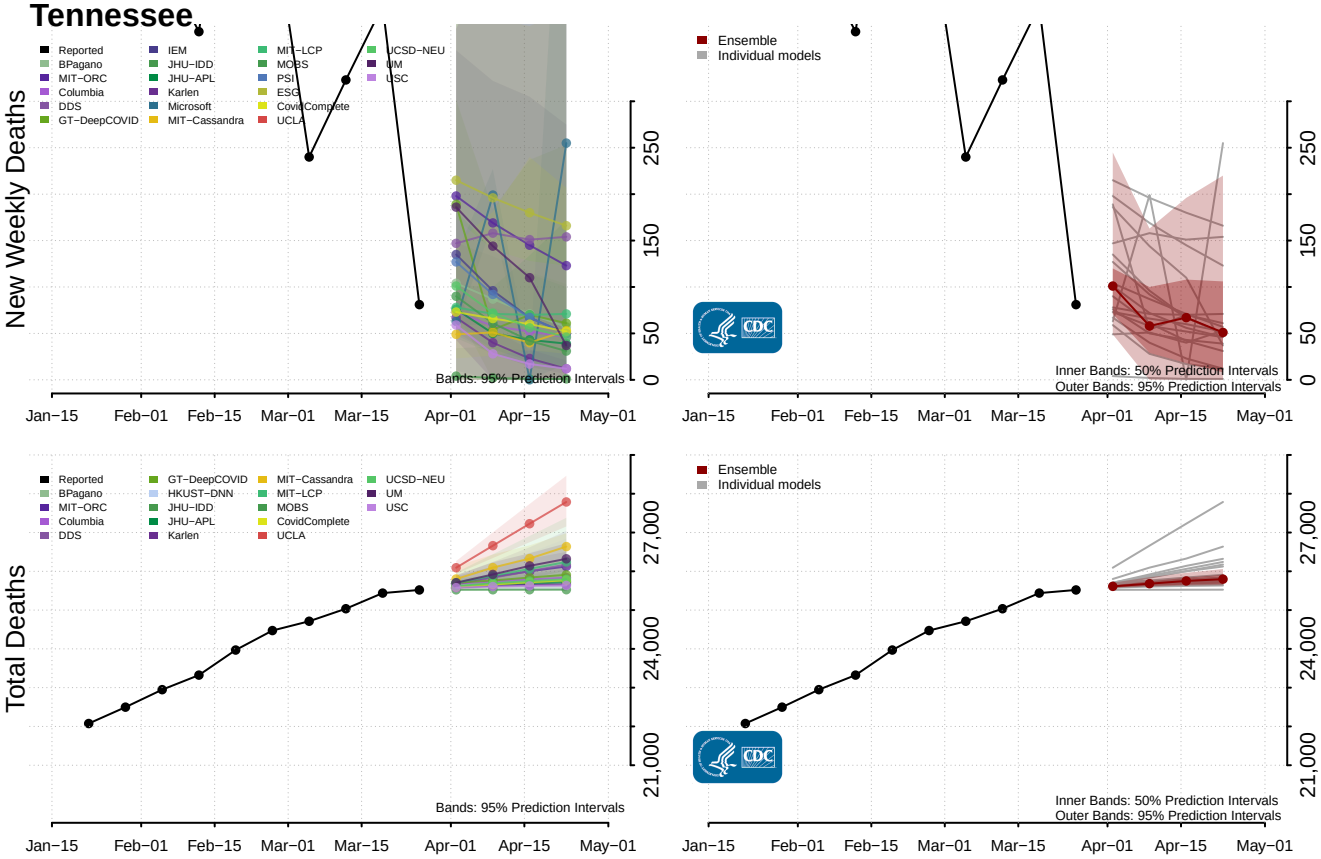

Texas

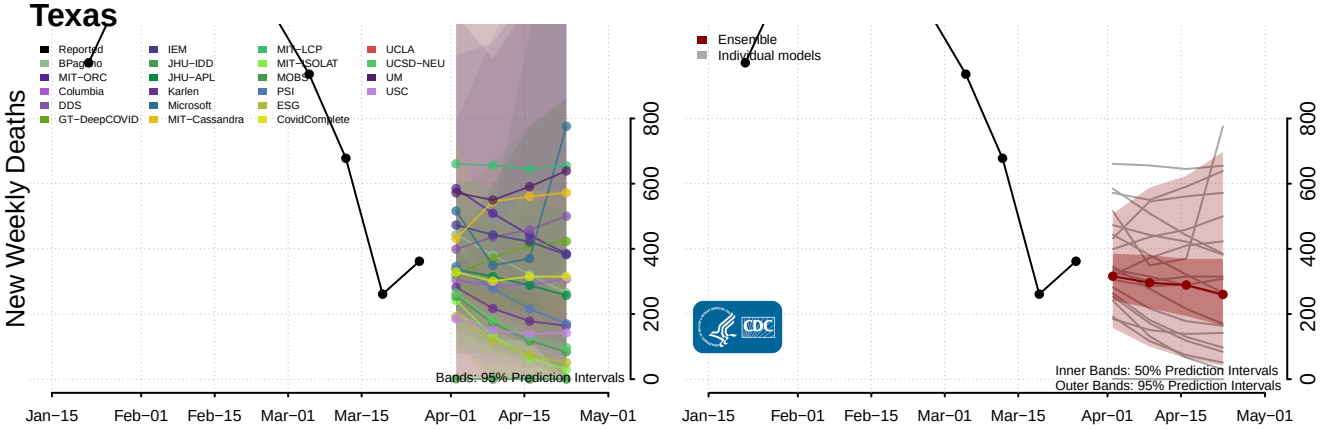
Reported
BPagano
MIT−ORC
Columbia
DDS
GT−DeepCOVID
IEM
JHU−IDD
JHU−APL
Karlen
Microsoft
MIT−Cassandra
MIT−LCP
MIT−SOLAT
MOBS
PSI
ESG
CovidComplete
UCLA
UCSD−NEU
UM
USC
Ensemble
Individual models
New Weekly Deaths
0
200
400
600
800
Bands: 95% Prediction Intervals
Inner Bands: 50% Prediction Intervals
Outer Bands: 95% Prediction Intervals
Jan−15
Feb−01
Feb−15
Mar−01
Mar−15
Apr−01
Apr−15
May−01

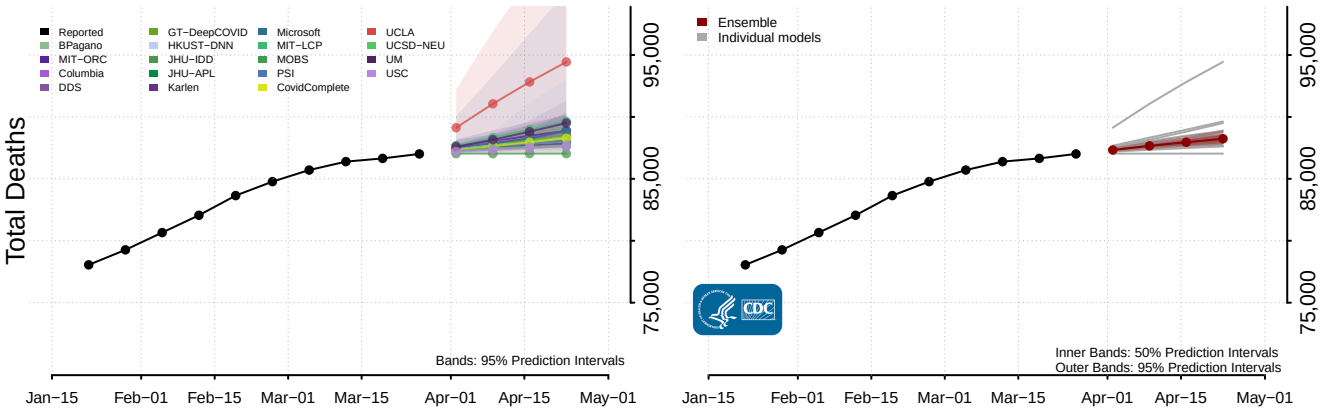
Reported
BPagano
MIT−ORC
Columbia
DDS
GT−DeepCOVID
HKUST−DNN
JHU−IDD
JHU−APL
Karlen
Microsoft
MIT−LCP
MOBS
PSI
CovidComplete
UCLA
UCSD−NEU
UM
USC
Ensemble
Individual models
Total Deaths
75,000
85,000
95,000
Bands: 95% Prediction Intervals
Inner Bands: 50% Prediction Intervals
Outer Bands: 95% Prediction Intervals
Jan−15
Feb−01
Feb−15
Mar−01
Mar−15
Apr−01
Apr−15
May−01

Utah

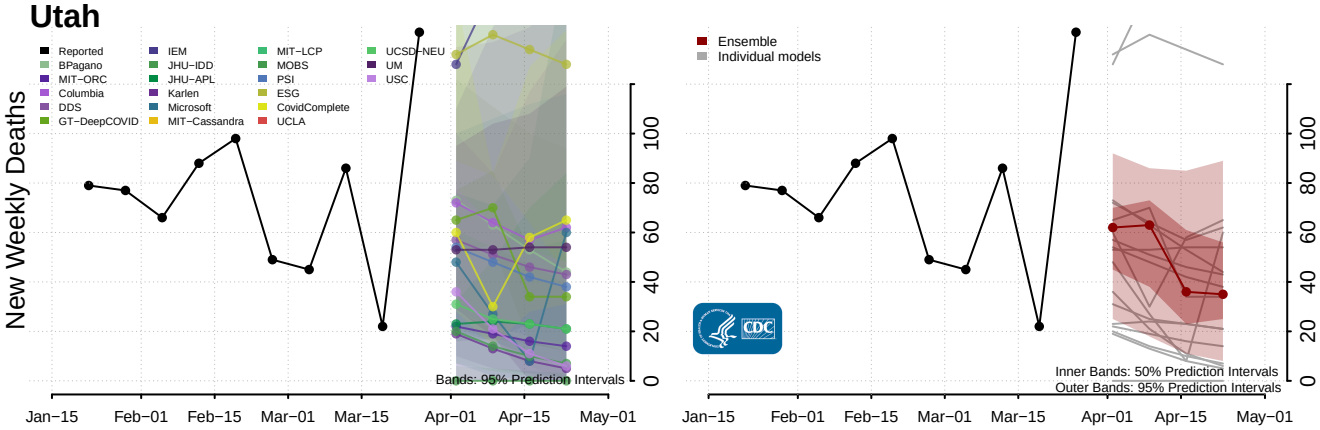
Reported
BPagano
MIT−ORC
Columbia
DDS
GT−DeepCOVID
IEM
JHU−IDD
JHU−APL
Karlen
Microsoft
MIT−Cassandra
MIT−LCP
MOBS
PSI
ESG
CovidComplete
UCLA
UCSD−NEU
UM
USC
Ensemble
Individual models
New Weekly Deaths
0
20
40
60
80
100
Bands: 95% Prediction Intervals
Inner Bands: 50% Prediction Intervals
Outer Bands: 95% Prediction Intervals
Jan−15
Feb−01
Feb−15
Mar−01
Mar−15
Apr−01
Apr−15
May−01

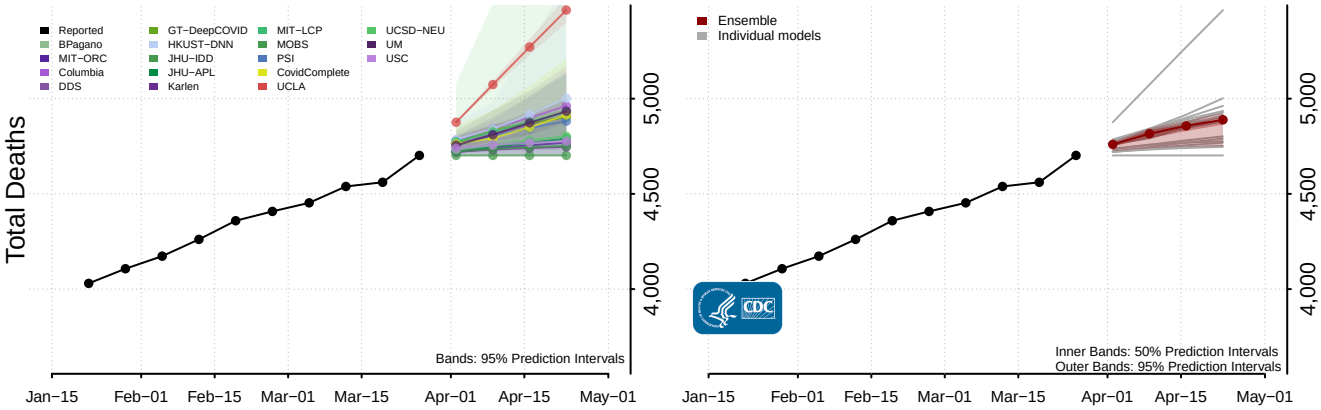
Reported
BPagano
MIT−ORC
Columbia
DDS
GT−DeepCOVID
HKUST−DNN
JHU−IDD
JHU−APL
Karlen
MIT−LCP
MOBS
PSI
CovidComplete
UCLA
UCSD−NEU
UM
USC
Ensemble
Individual models
Total Deaths
4,000
4,500
5,000
Bands: 95% Prediction Intervals
Inner Bands: 50% Prediction Intervals
Outer Bands: 95% Prediction Intervals
Jan−15
Feb−01
Feb−15
Mar−01
Mar−15
Apr−01
Apr−15
May−01

Vermont

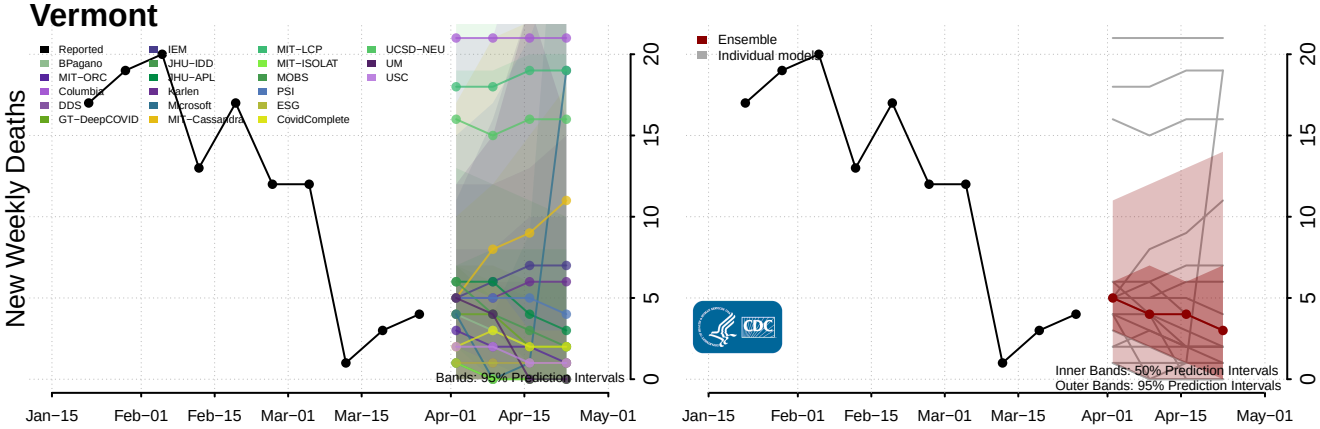

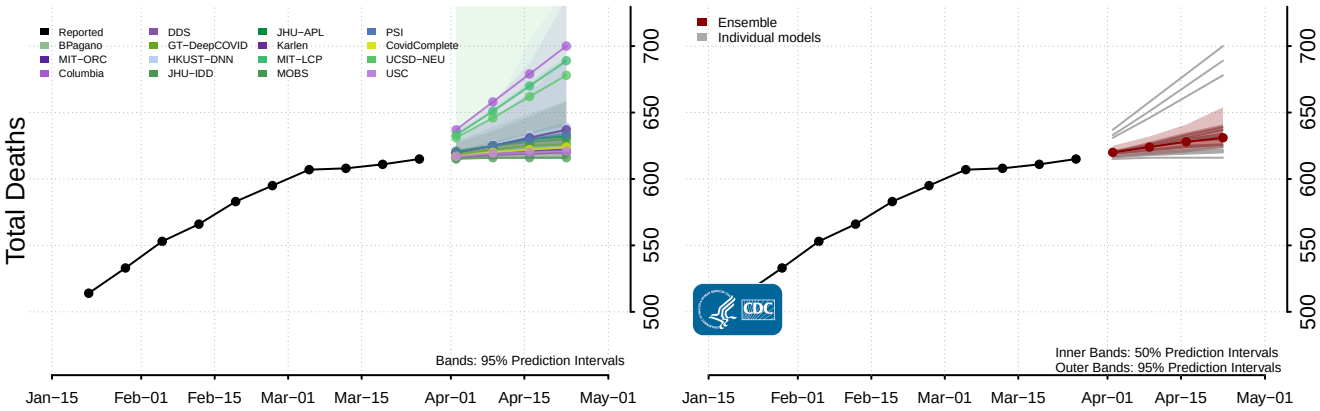

Virgin Islands

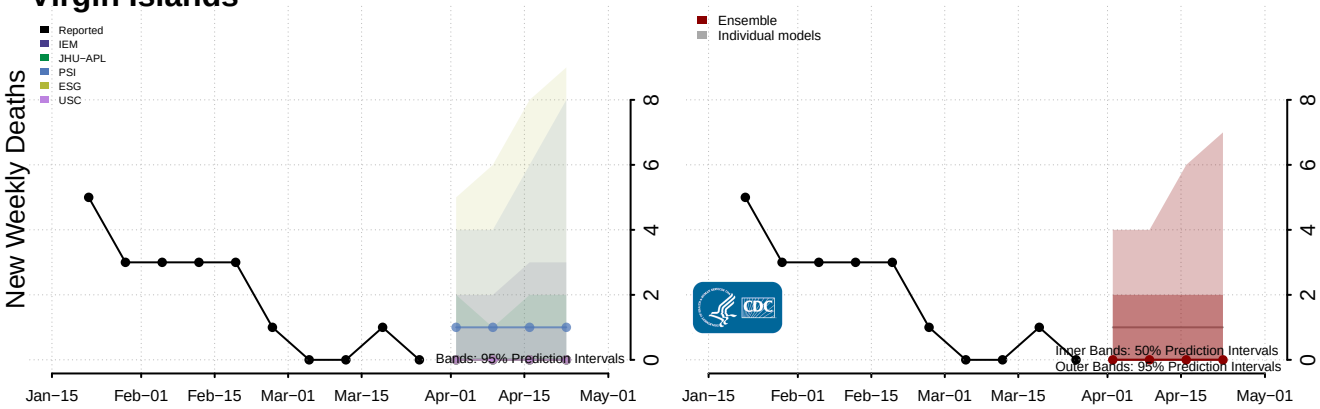

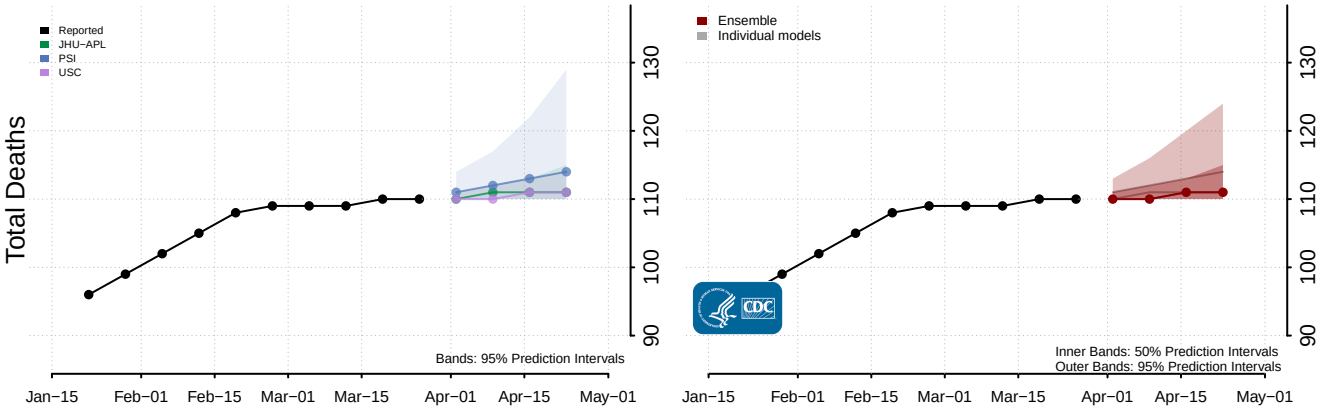

Virginia

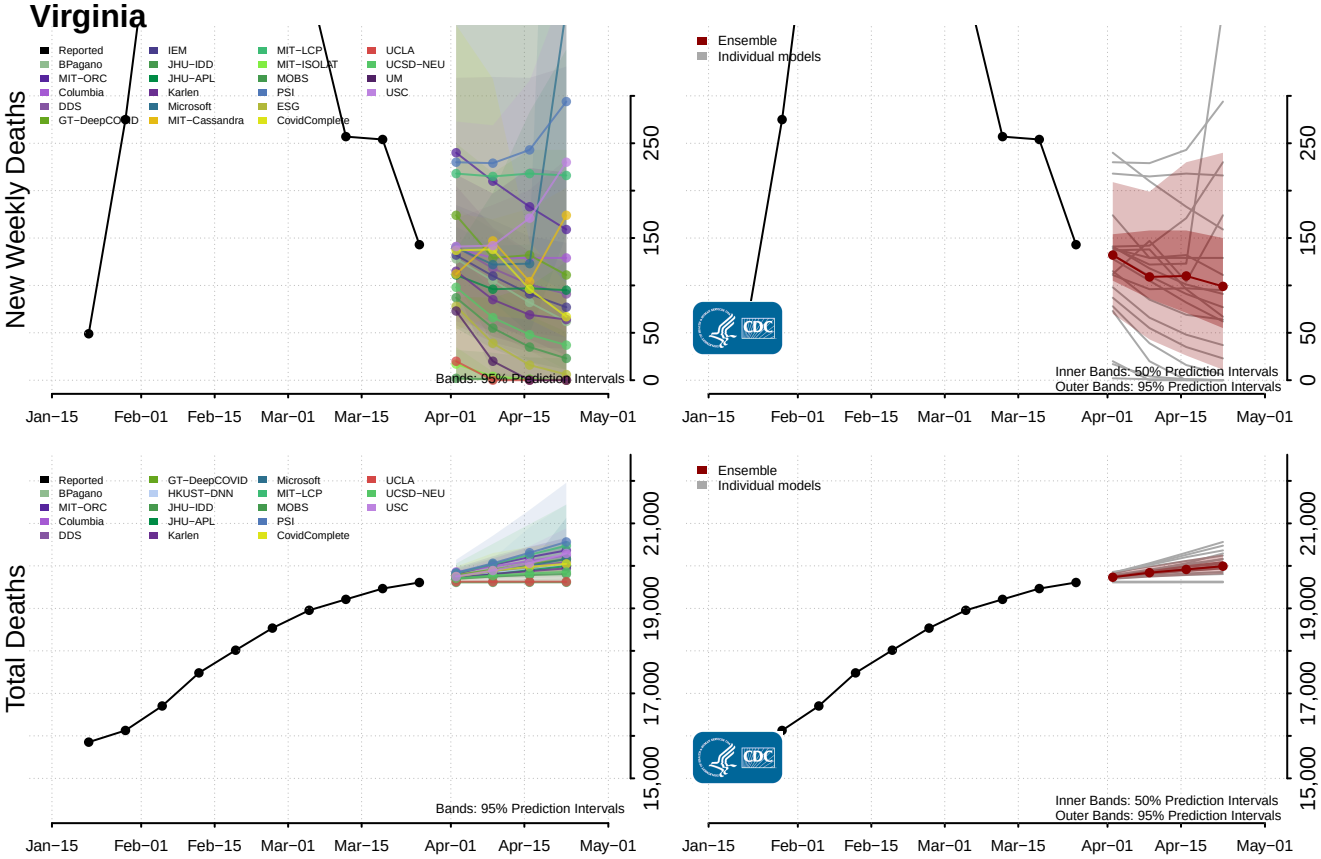

Washington*

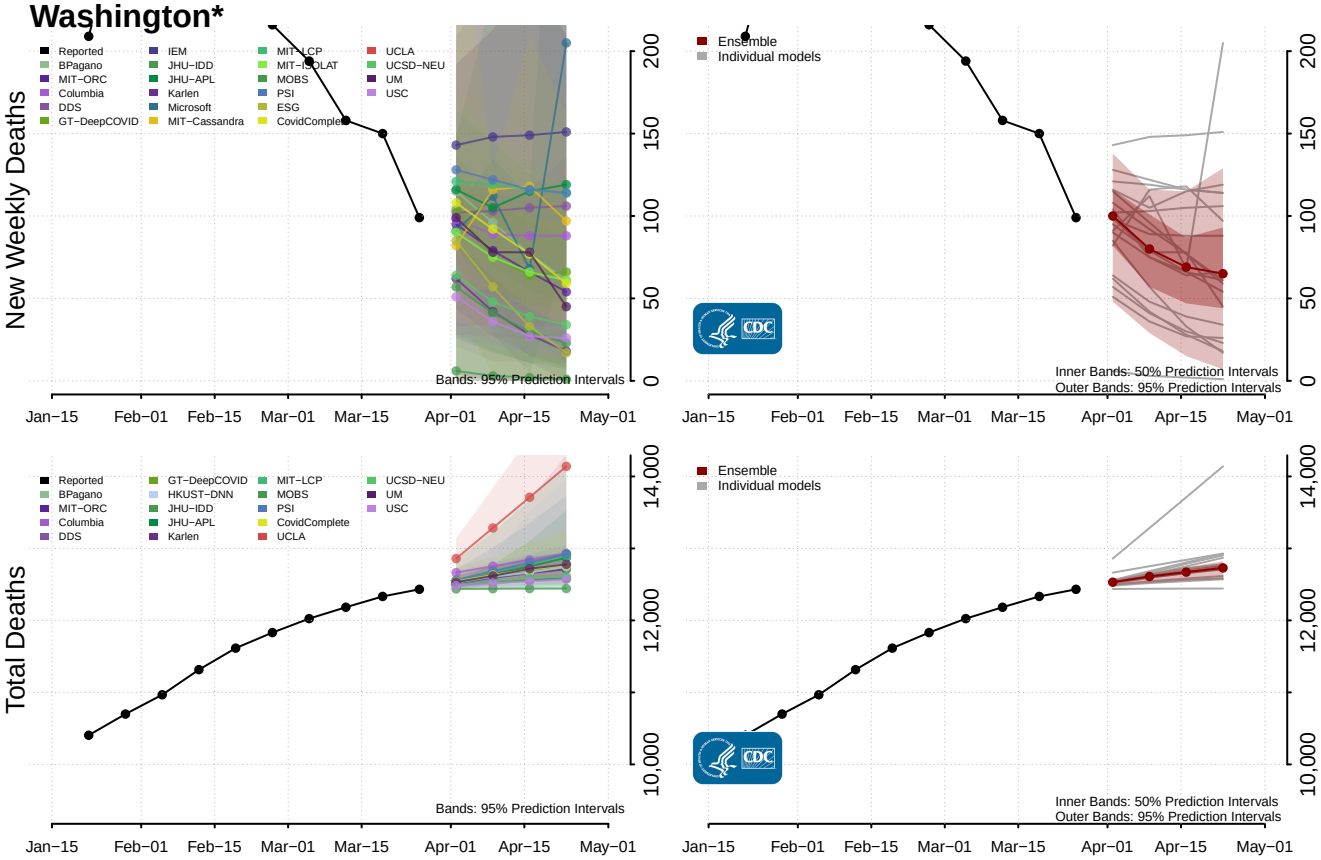

*New weekly deaths may decrease in this location over the next four weeks. For these locations, the ensemble forecast indicates a probability of 0.75 or greater that fewer deaths will be reported in week four of the forecast than in the last reported week.

West Virginia*

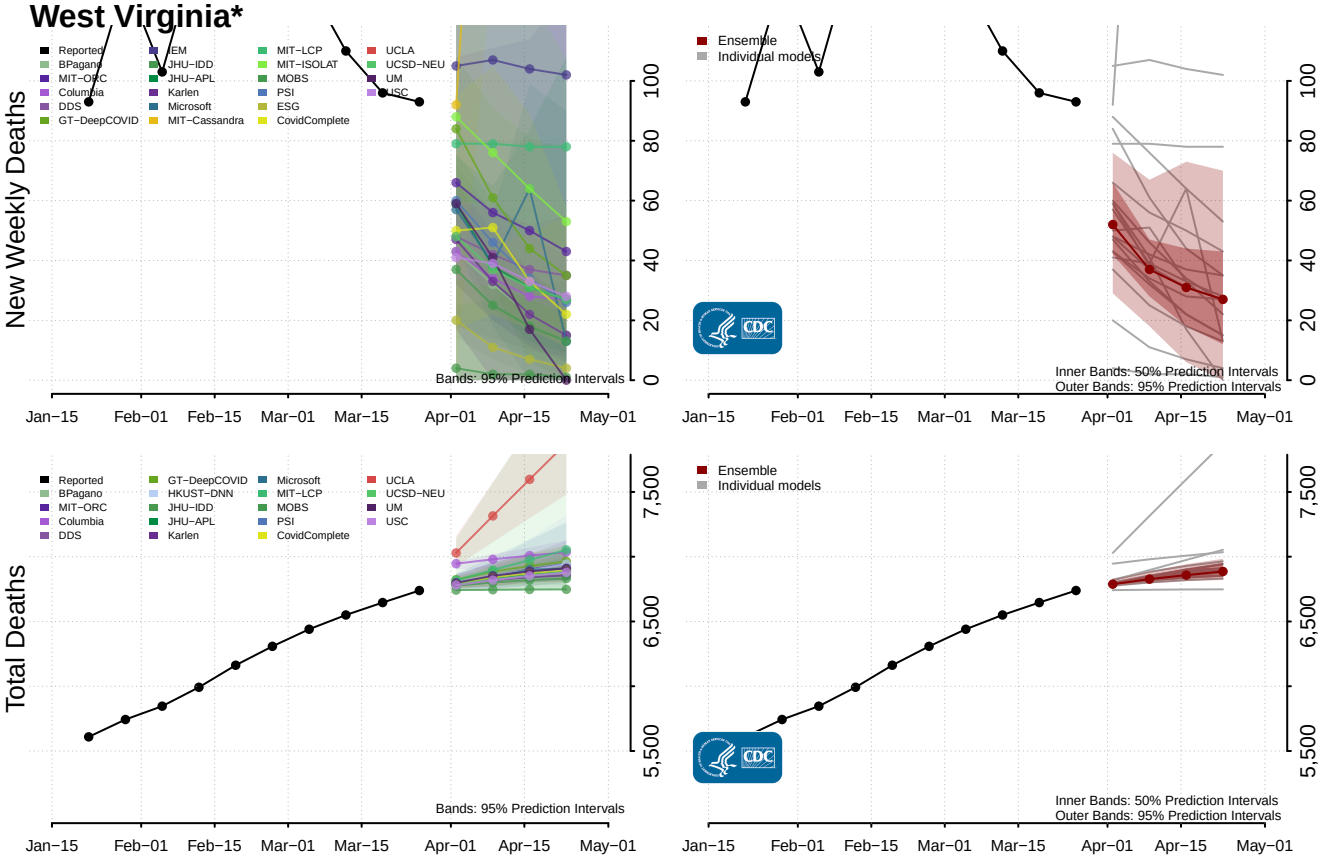

Wisconsin

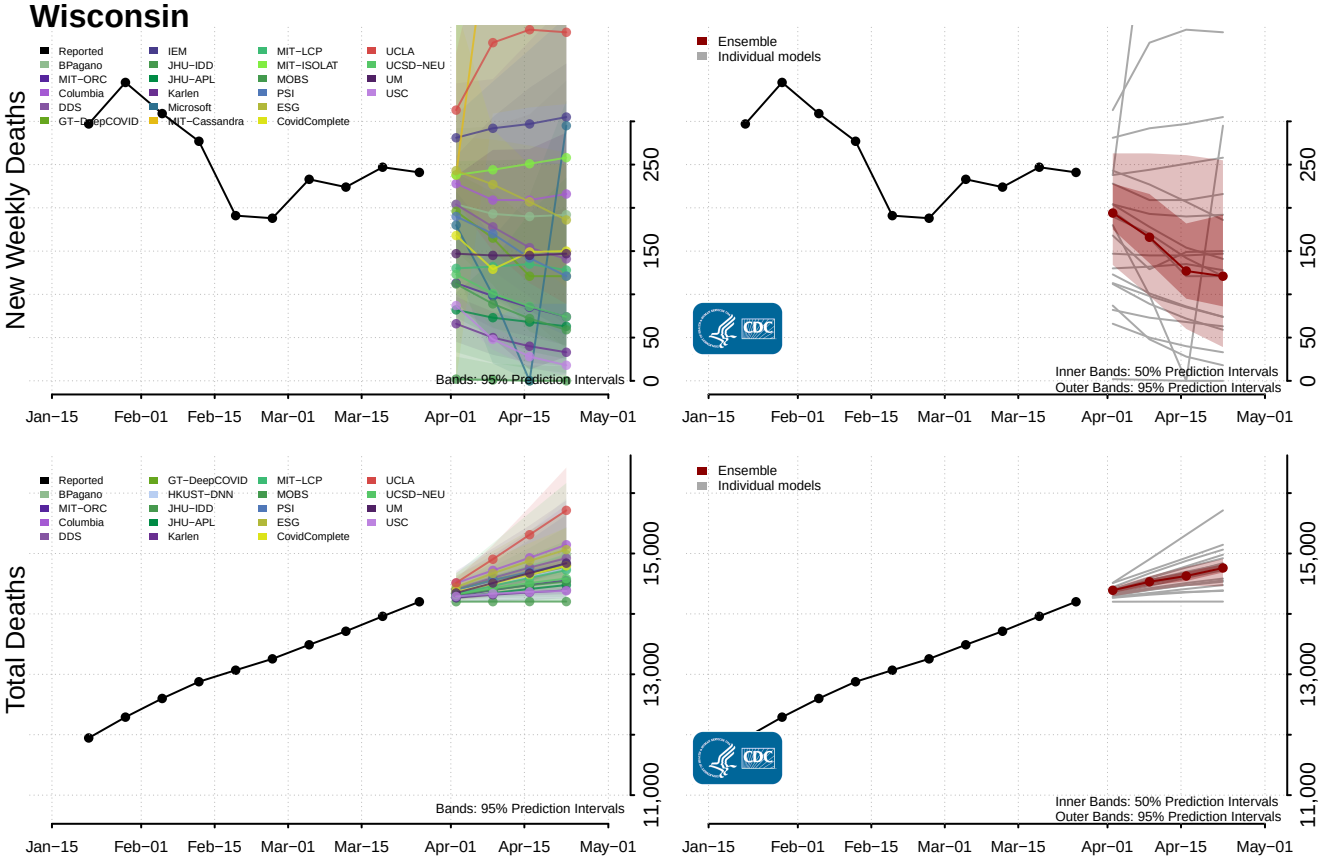

*New weekly deaths may decrease in this location over the next four weeks. For these locations, the ensemble forecast indicates a probability of 0.75 or greater that fewer deaths will be reported in week four of the forecast than in the last reported week.

Wyoming

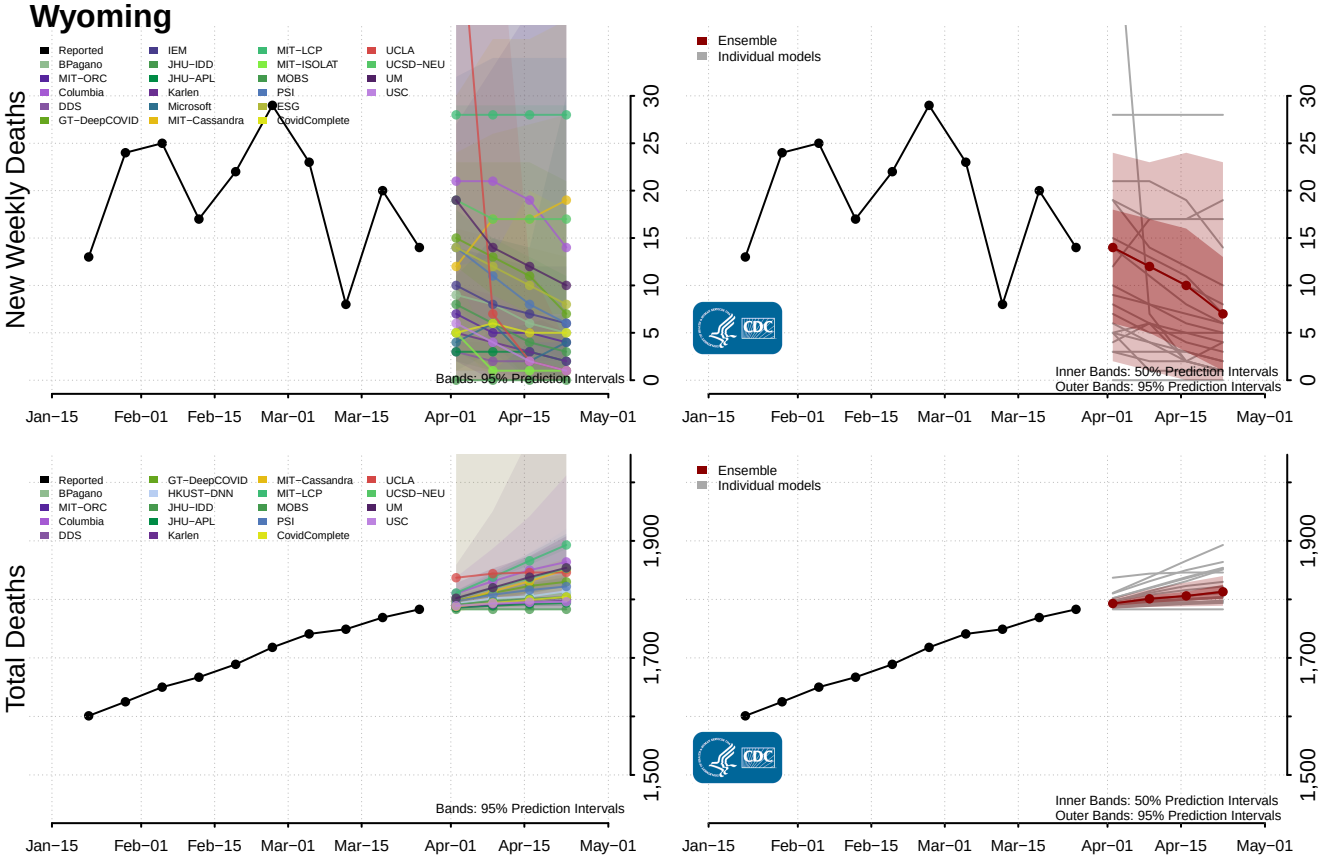
New Weekly Deaths
Reported
BPagano
MIT−ORC
Columbia
DDS
GT−DeepCOVID
IEM
JHU−IDD
JHU−APL
Karlen
Microsoft
MIT−Cassandra
MIT−LCP
MIT−ISOLAT
MOBS
PSI
ESG
CovidComplete
UCLA
UCSD−NEU
UM
USC
Bands: 95% Prediction Intervals
Ensemble
Individual models
Inner Bands: 50% Prediction Intervals
Outer Bands: 95% Prediction Intervals
0
5
10
15
20
25
30
Jan−15
Feb−01
Feb−15
Mar−01
Mar−15
Apr−01
Apr−15
May−01
Total Deaths
HKUST−DNN
1,500
1,700
1,900