National*

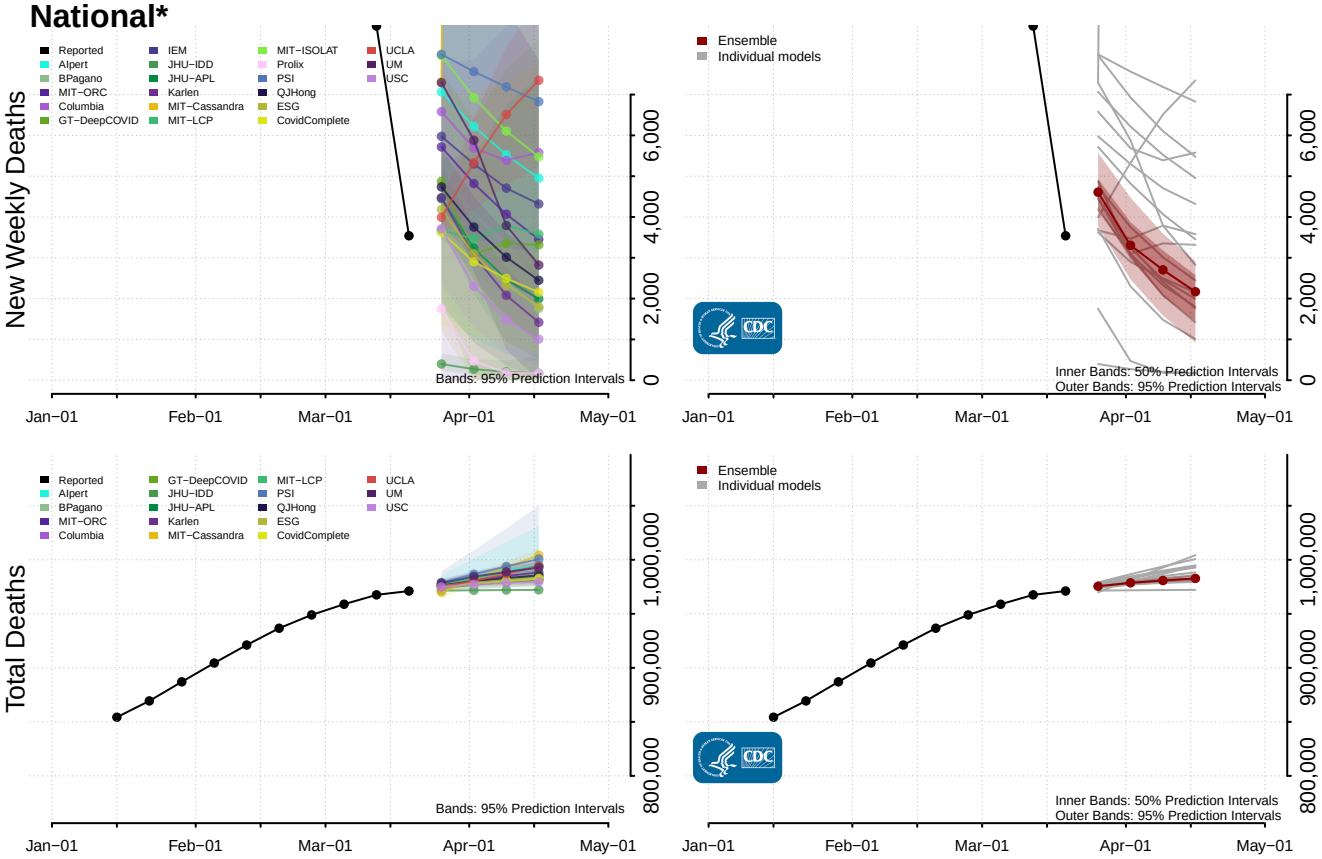

Alabama*

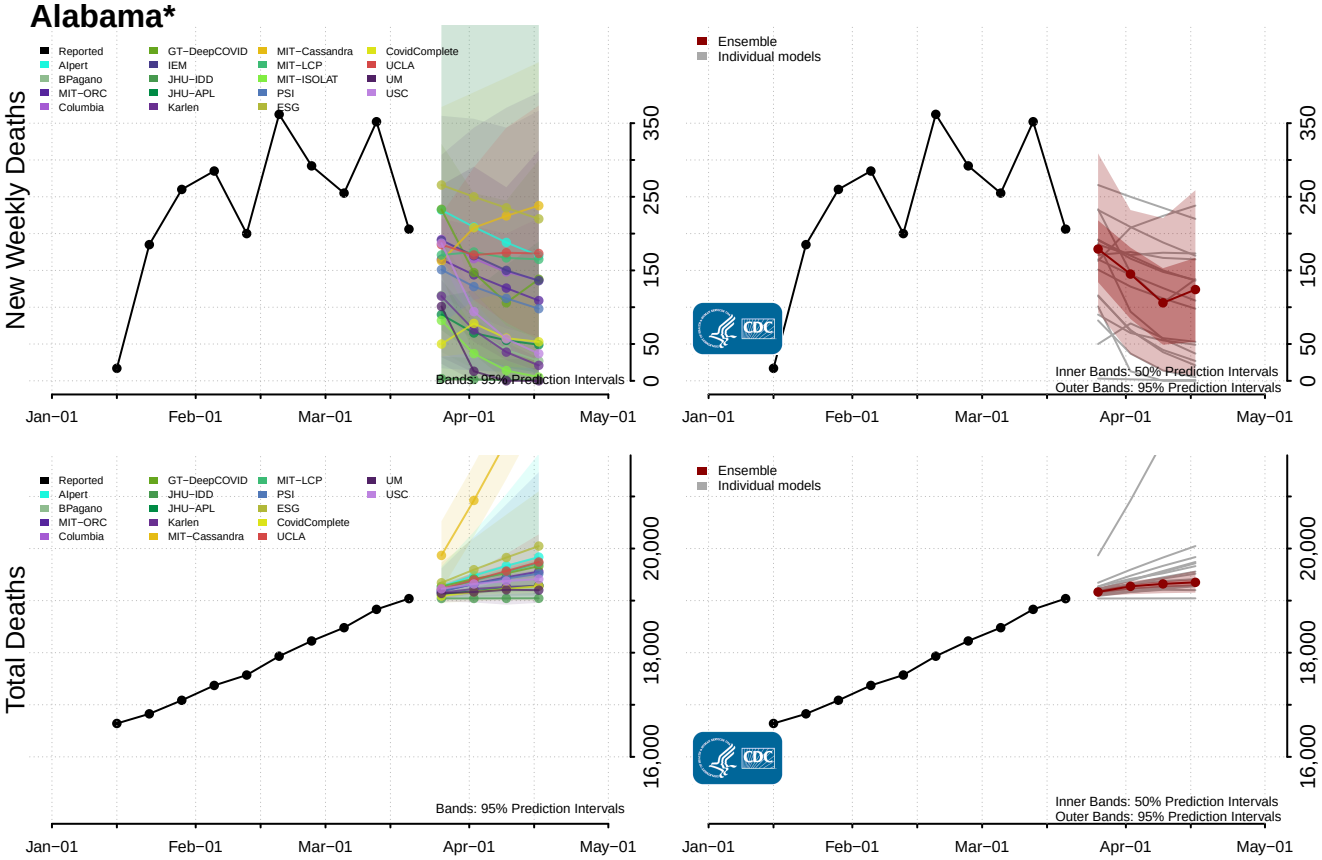

*New weekly deaths may decrease in this location over the next four weeks. For these locations, the ensemble forecast indicates a probability of 0.75 or greater that fewer deaths will be reported in week four of the forecast than in the last reported week.

Alaska

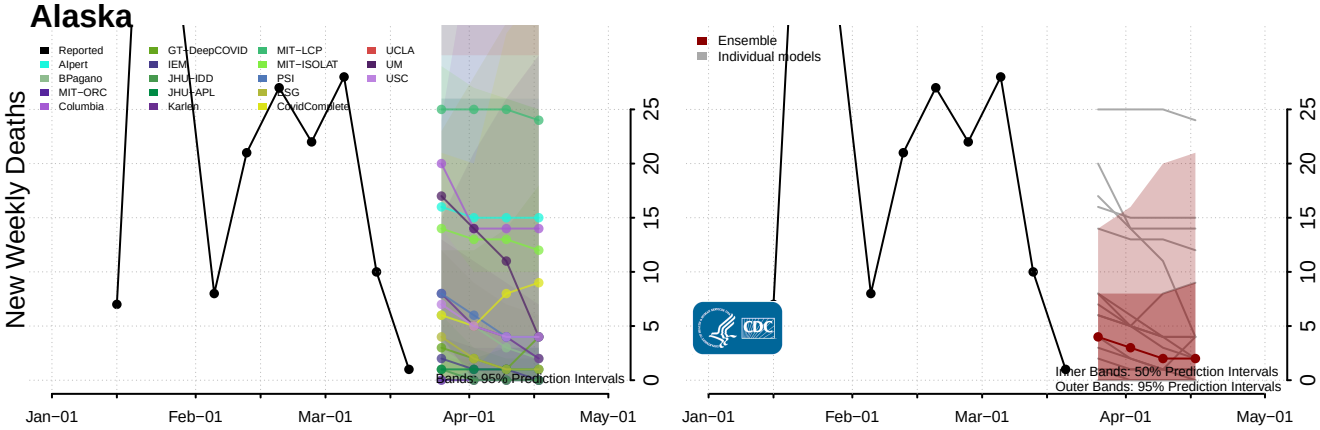

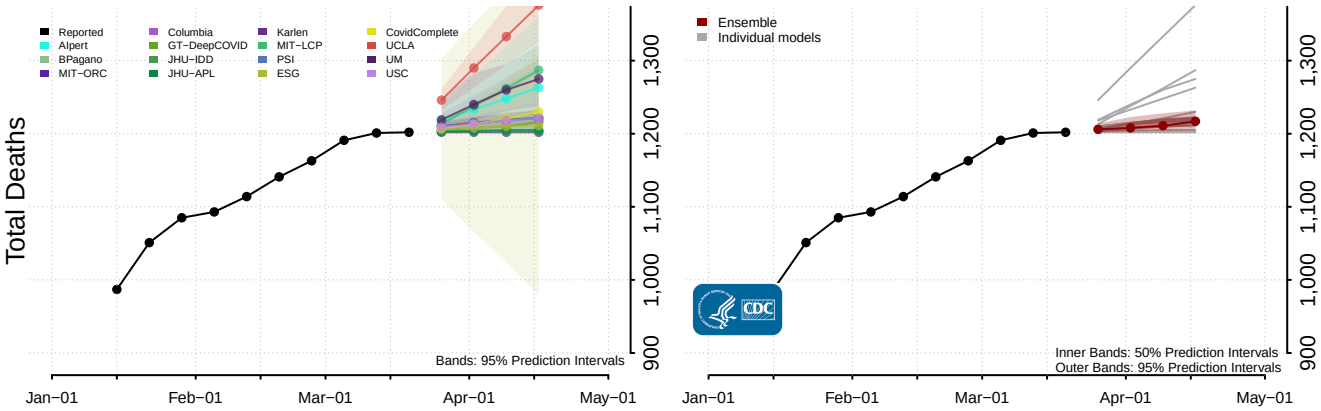

American Samoa

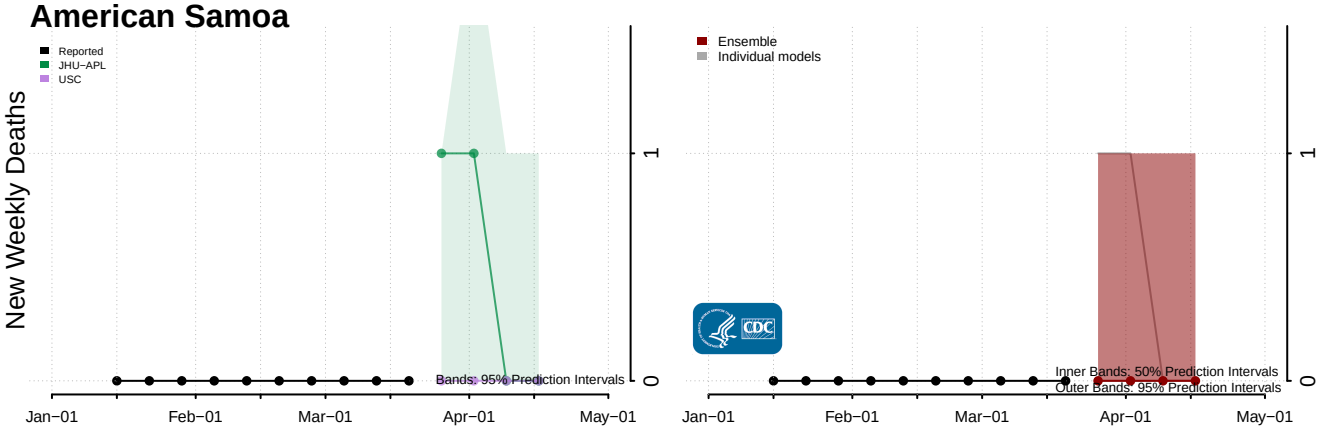

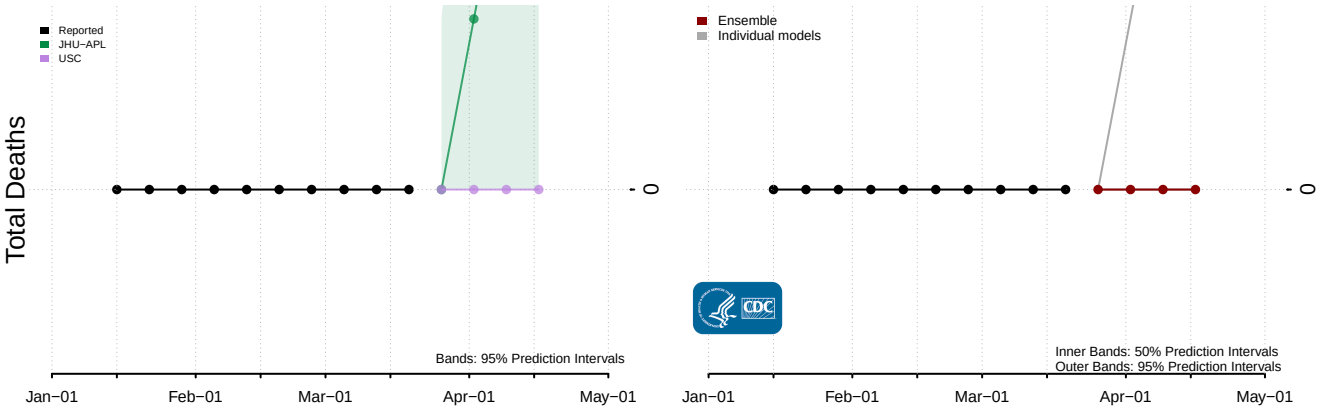

Arizona

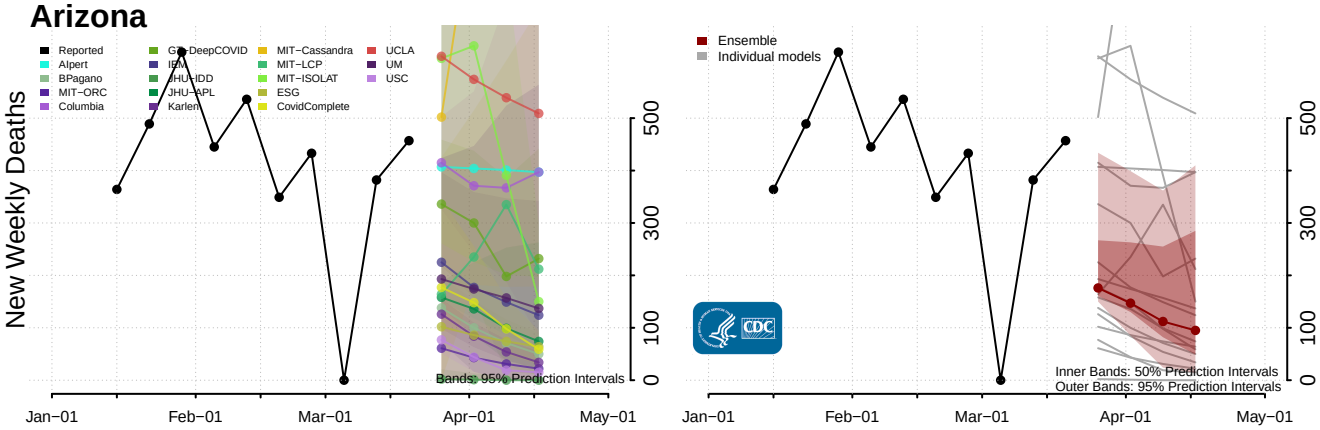

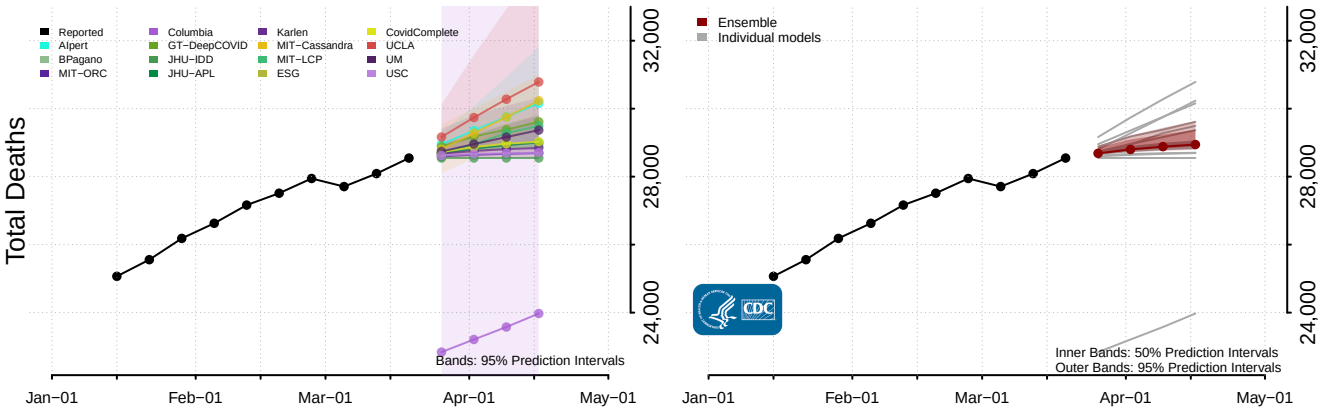

Arkansas*

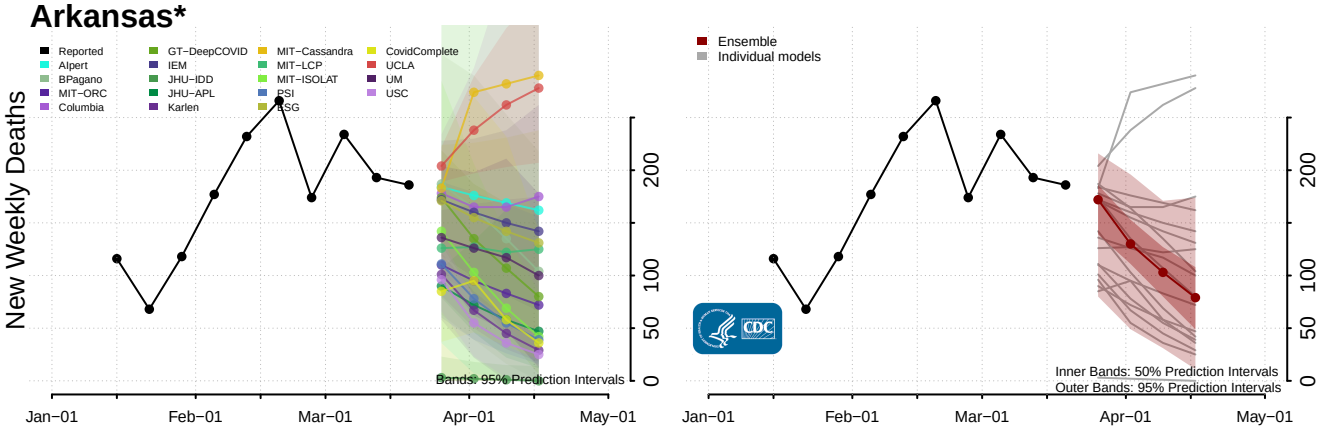

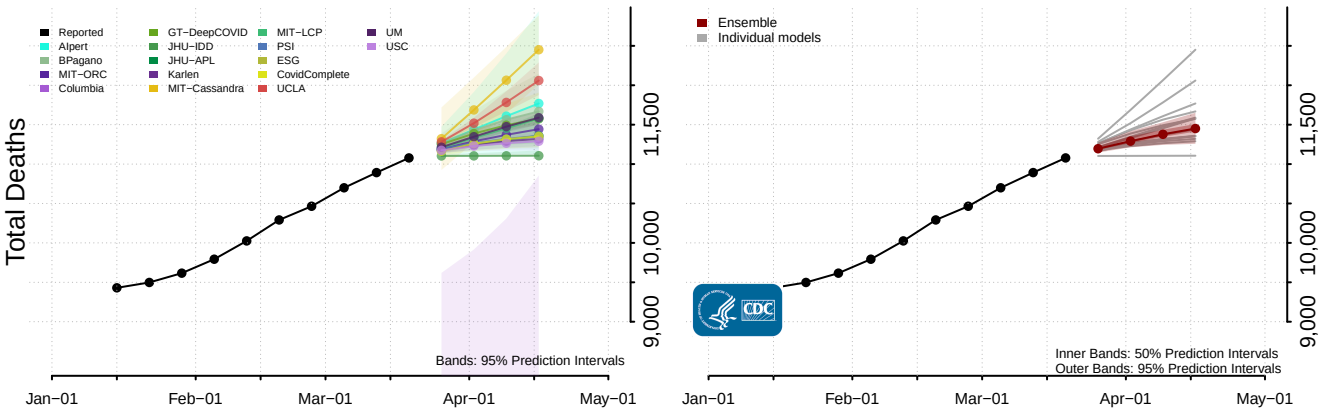

*New weekly deaths may decrease in this location over the next four weeks. For these locations, the ensemble forecast indicates a probability of 0.75 or greater that fewer deaths will be reported in week four of the forecast than in the last reported week.

California*

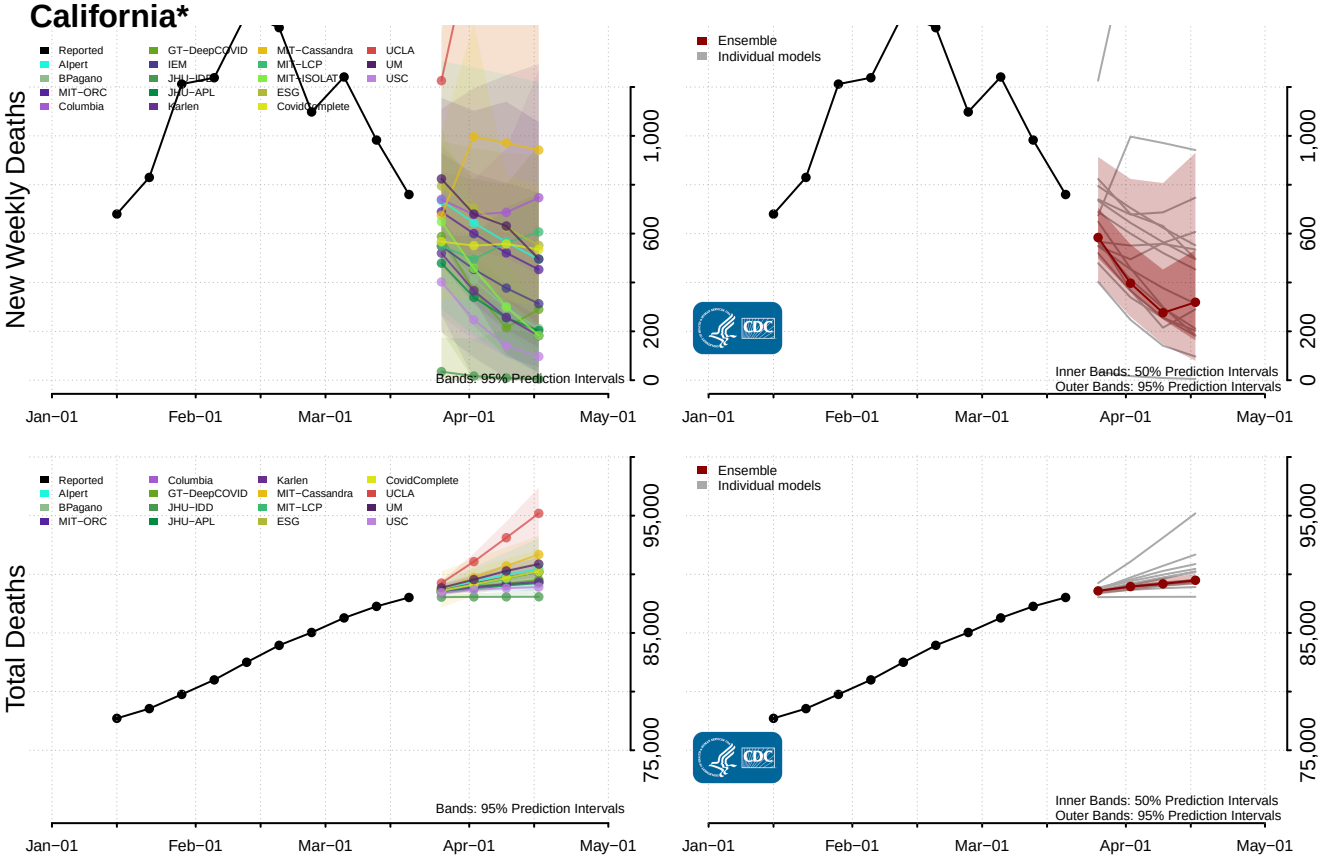

Colorado

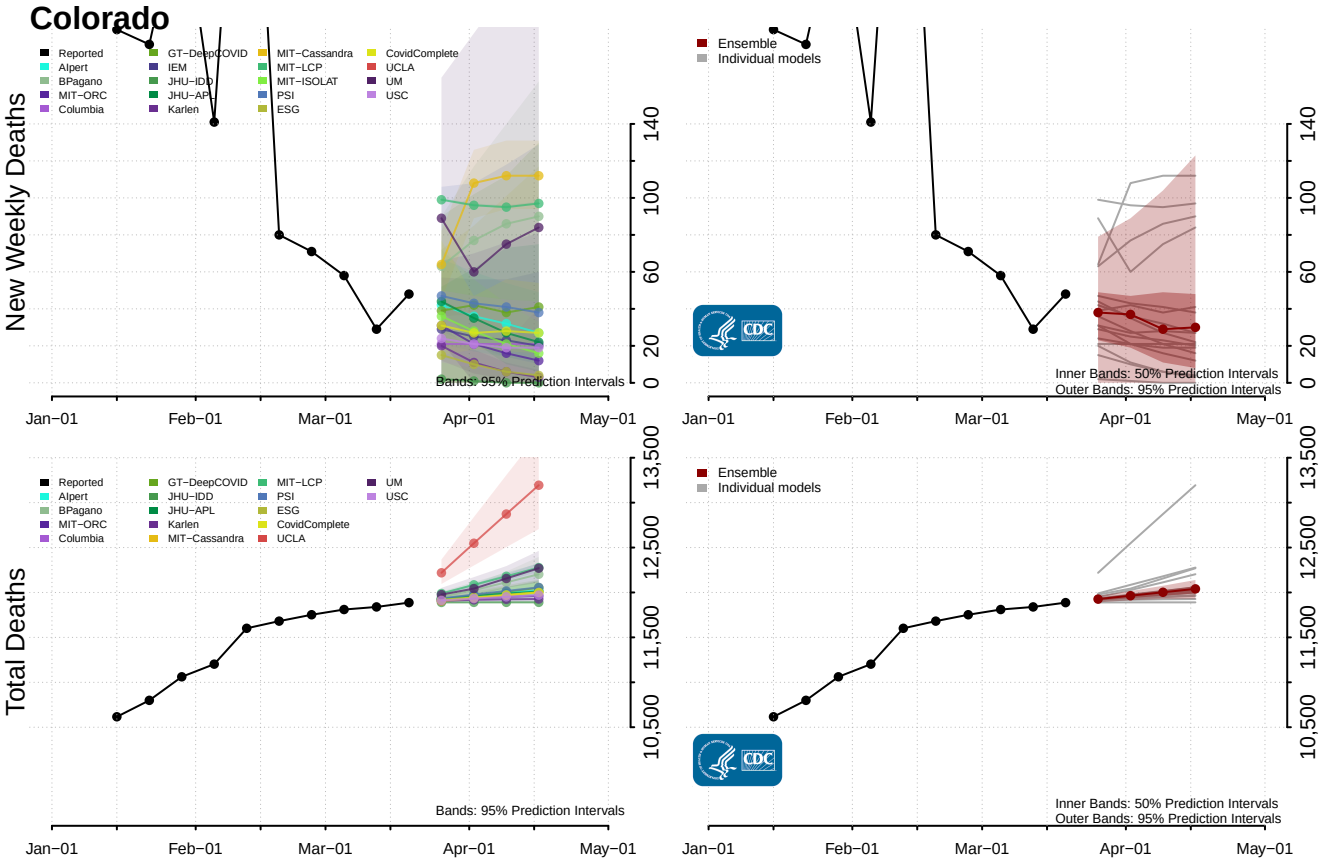

*New weekly deaths may decrease in this location over the next four weeks. For these locations, the ensemble forecast indicates a probability of 0.75 or greater that fewer deaths will be reported in week four of the forecast than in the last reported week.

Connecticut*

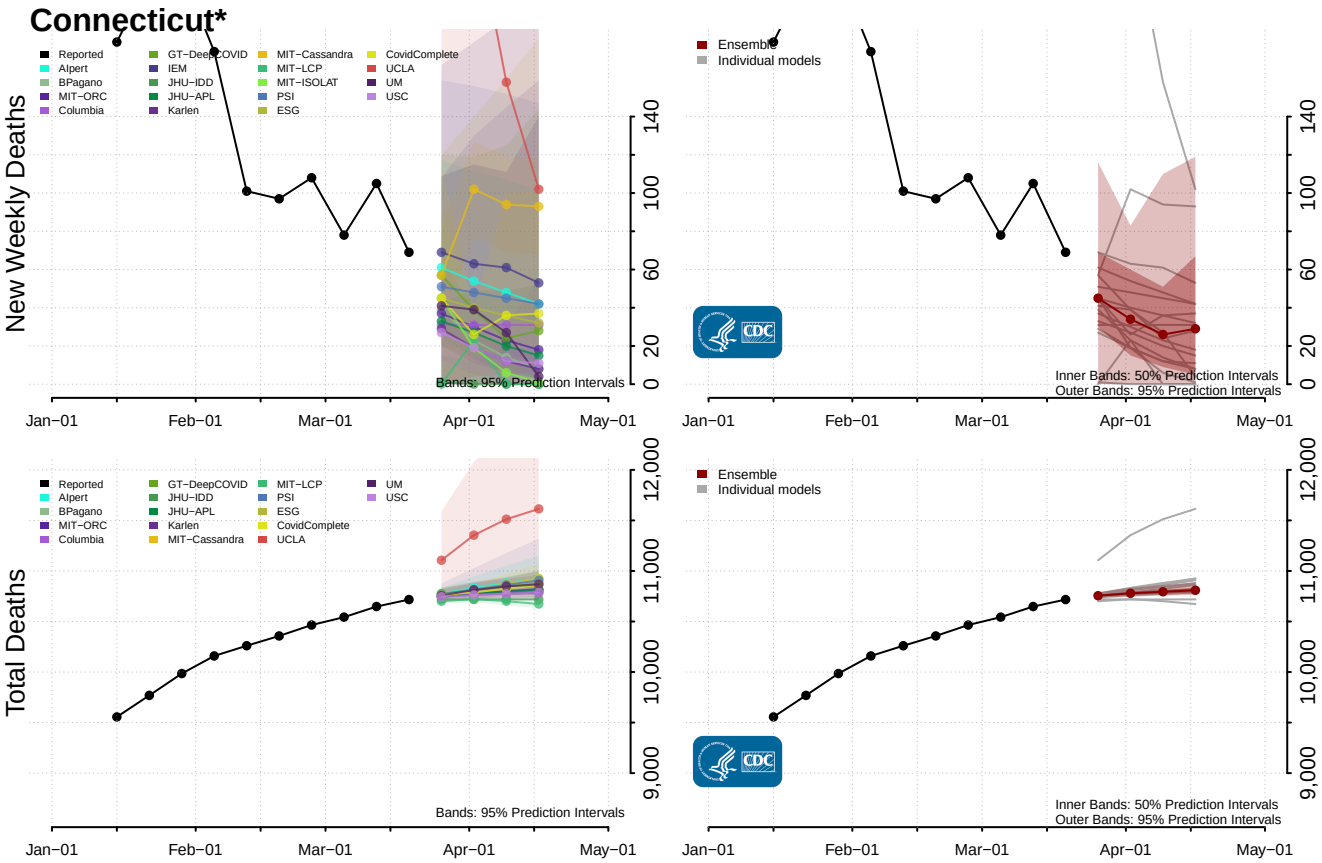

Delaware

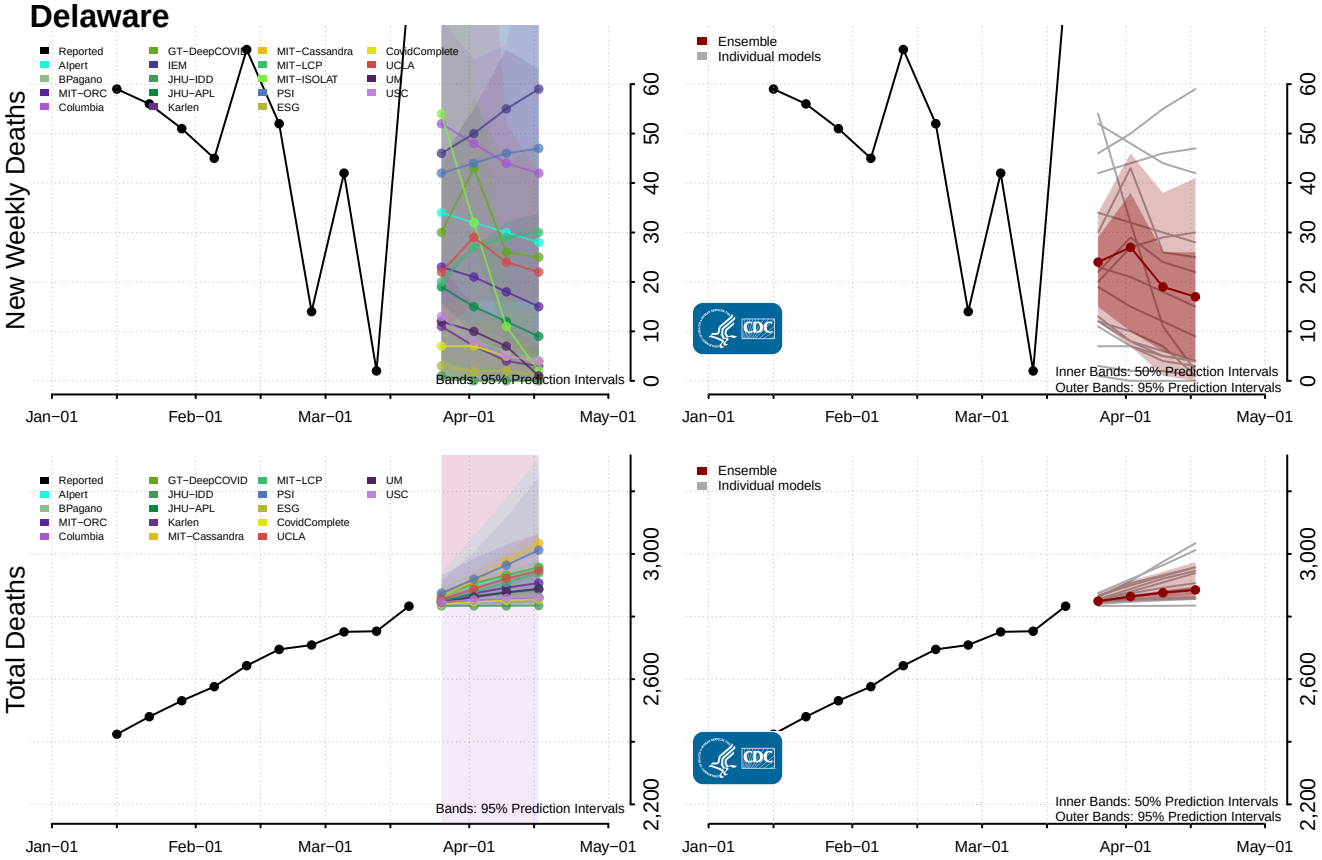

*New weekly deaths may decrease in this location over the next four weeks. For these locations, the ensemble forecast indicates a probability of 0.75 or greater that fewer deaths will be reported in week four of the forecast than in the last reported week.

District of Columbia

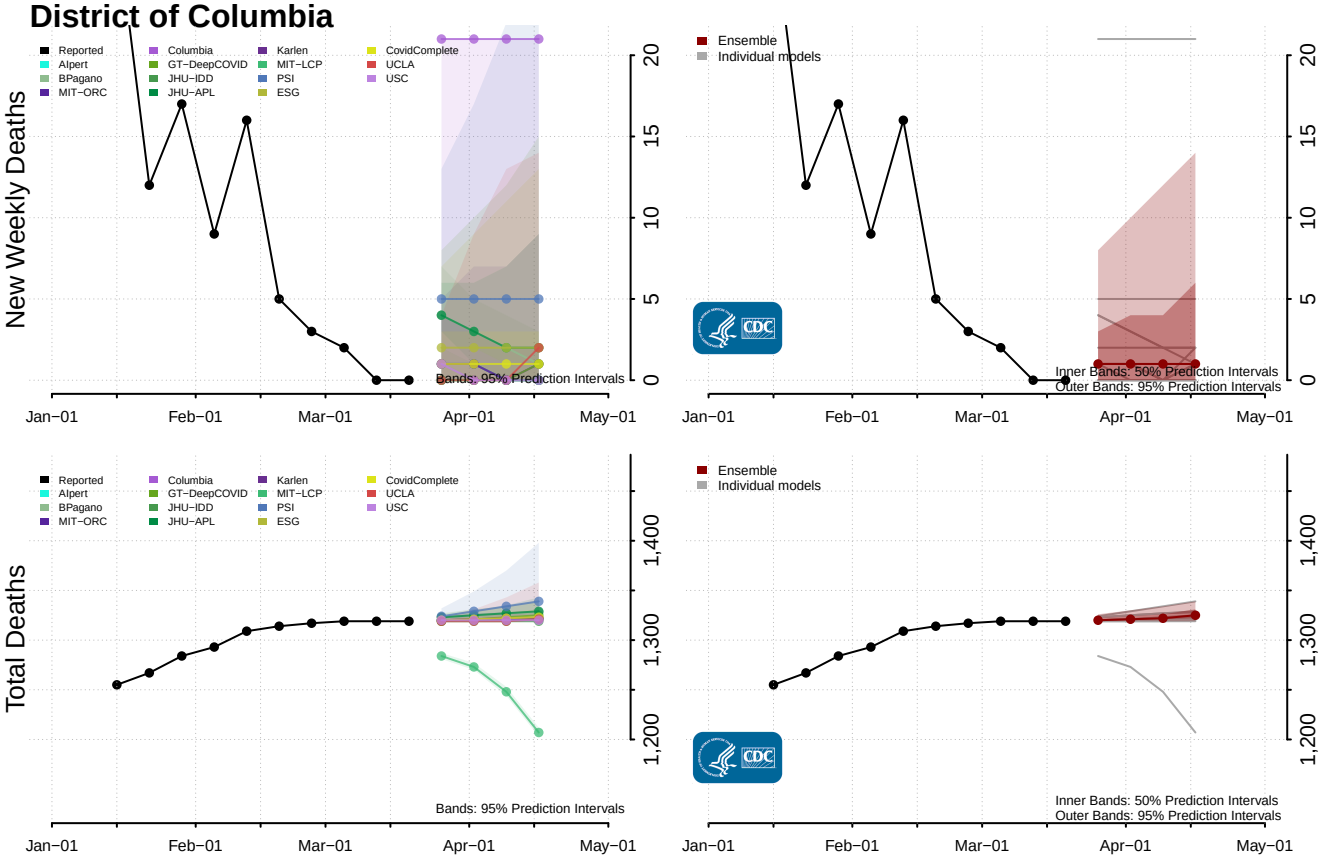

Florida*

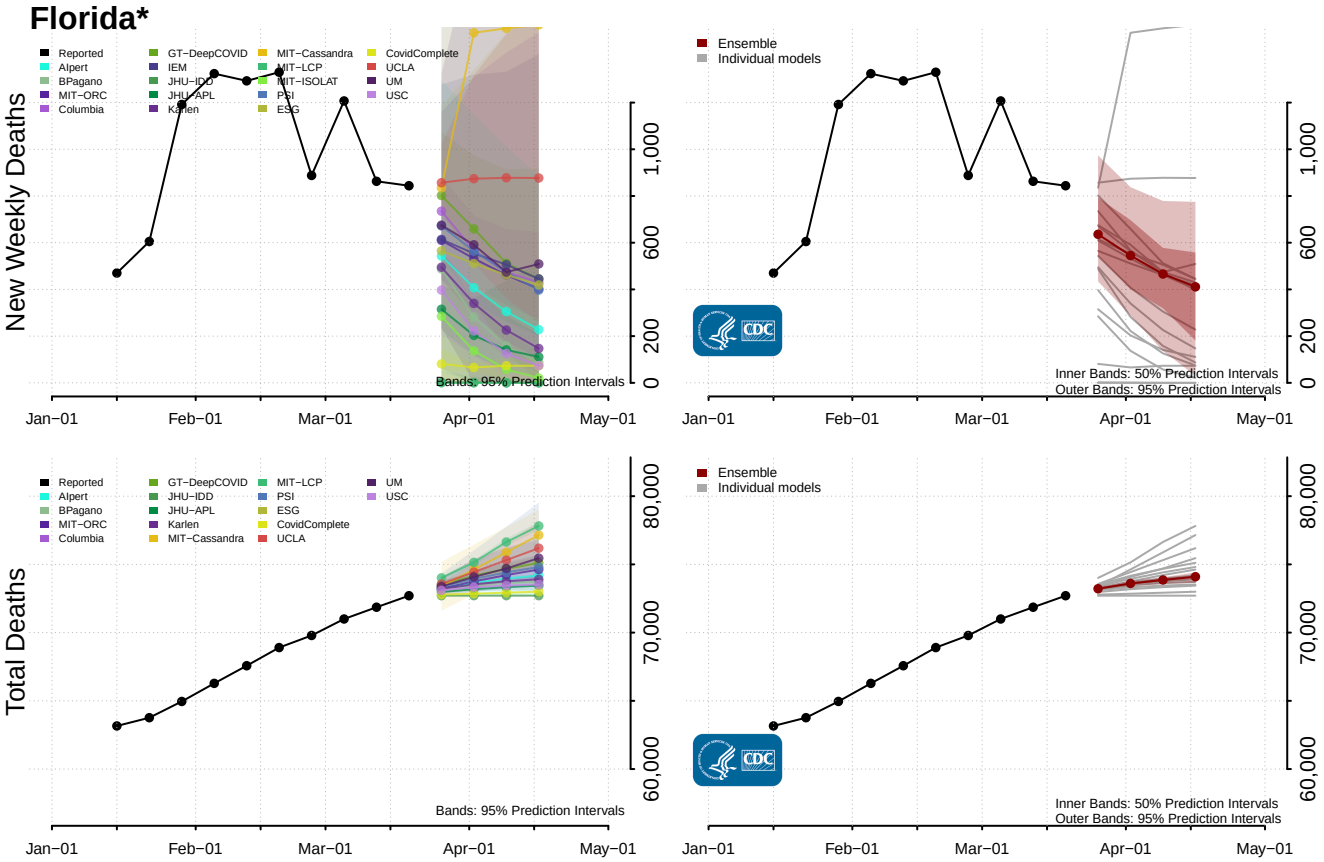

*New weekly deaths may decrease in this location over the next four weeks. For these locations, the ensemble forecast indicates a probability of 0.75 or greater that fewer deaths will be reported in week four of the forecast than in the last reported week.

Georgia*

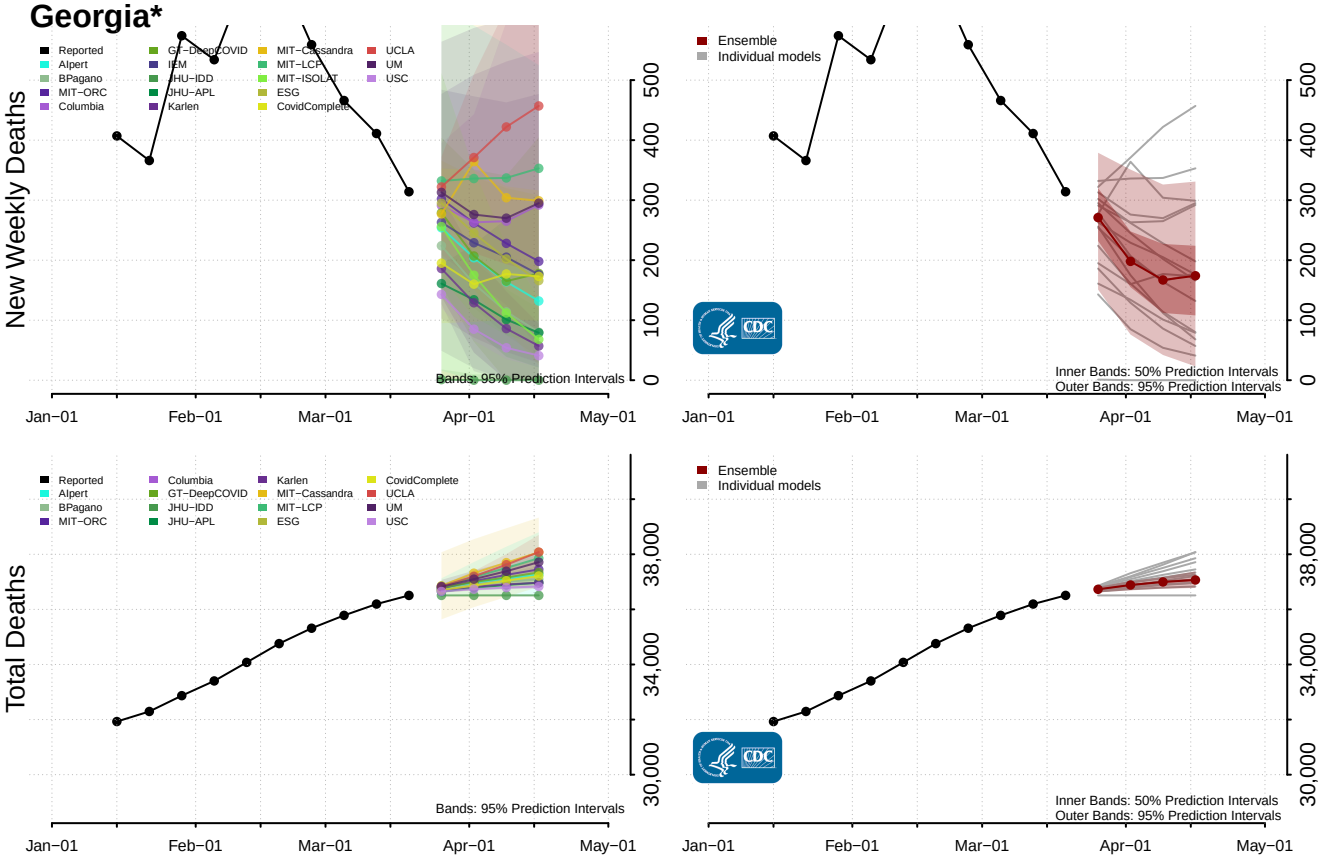

Guam

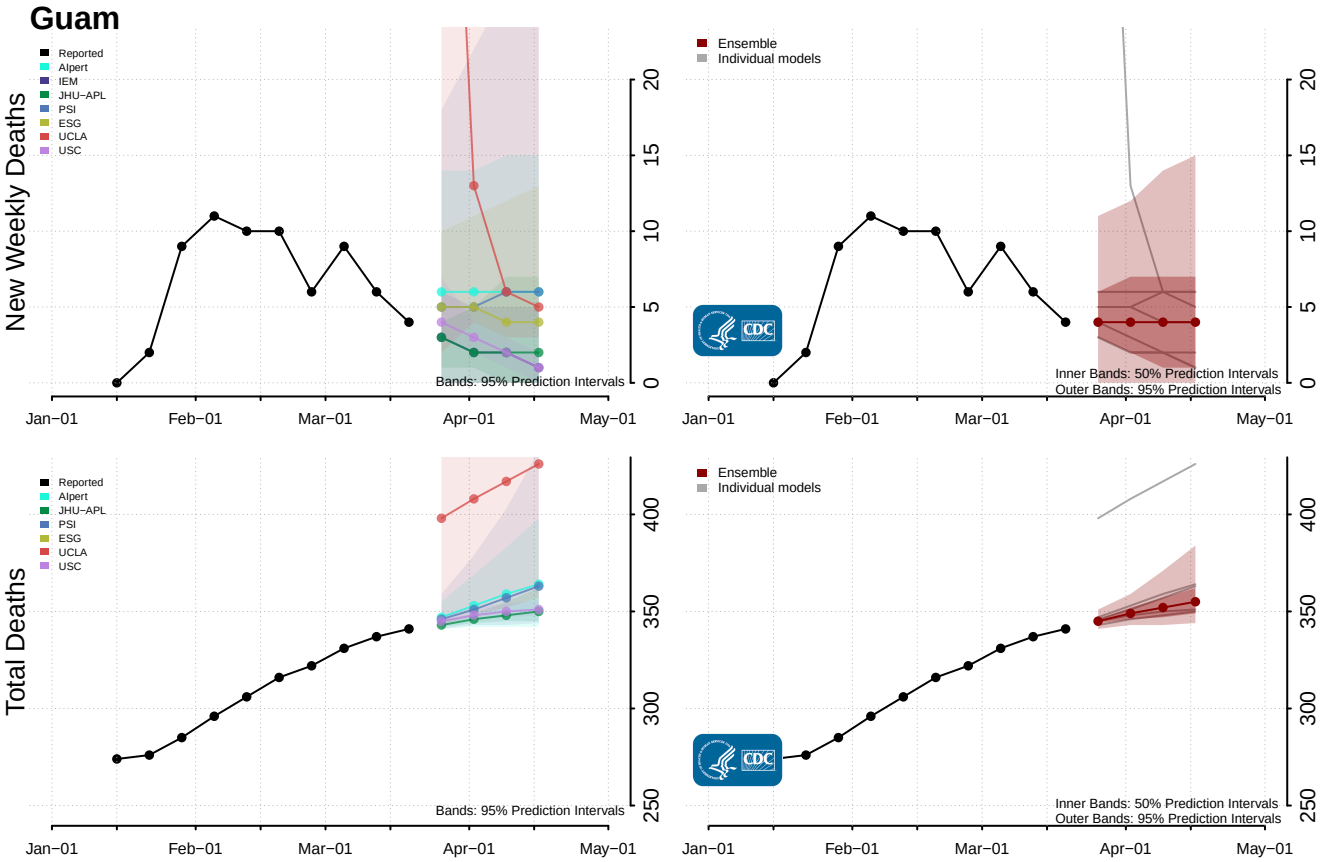

*New weekly deaths may decrease in this location over the next four weeks. For these locations, the ensemble forecast indicates a probability of 0.75 or greater that fewer deaths will be reported in week four of the forecast than in the last reported week.

Hawaii

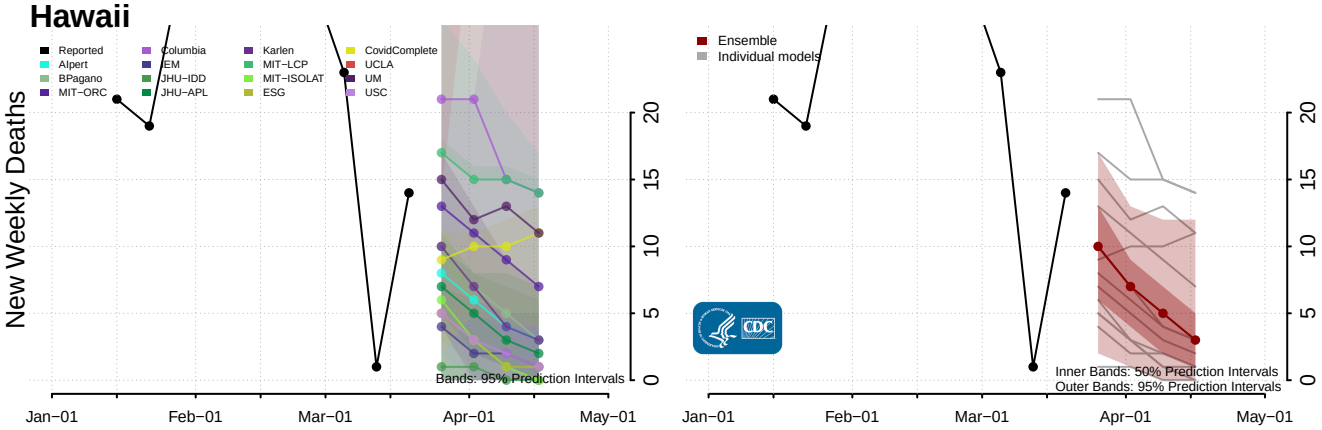

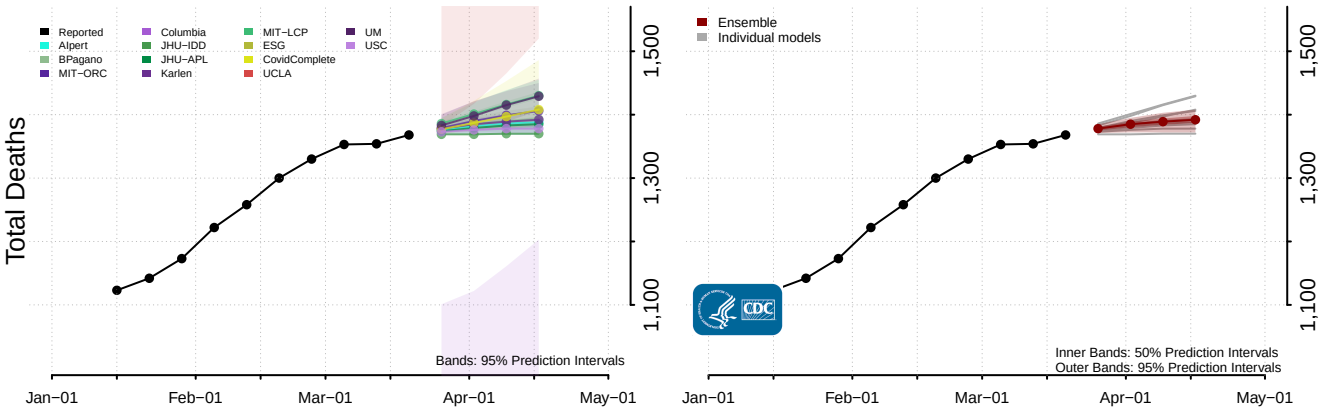

Idaho

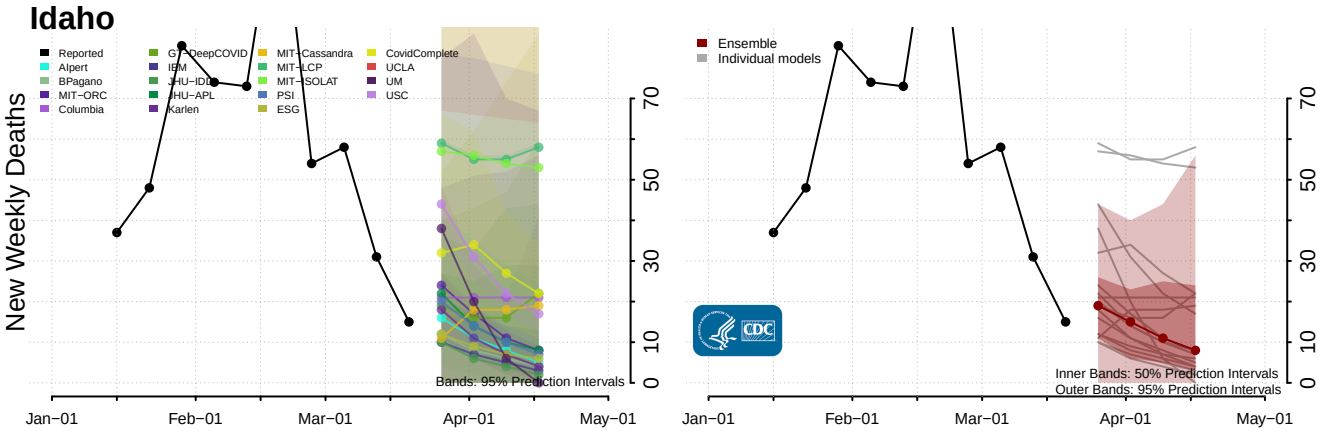

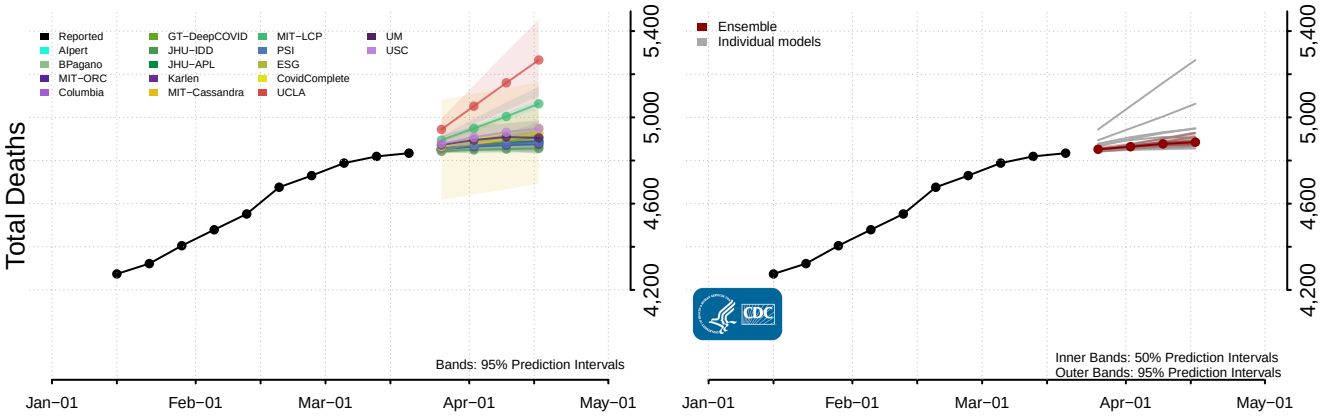

Illinois*

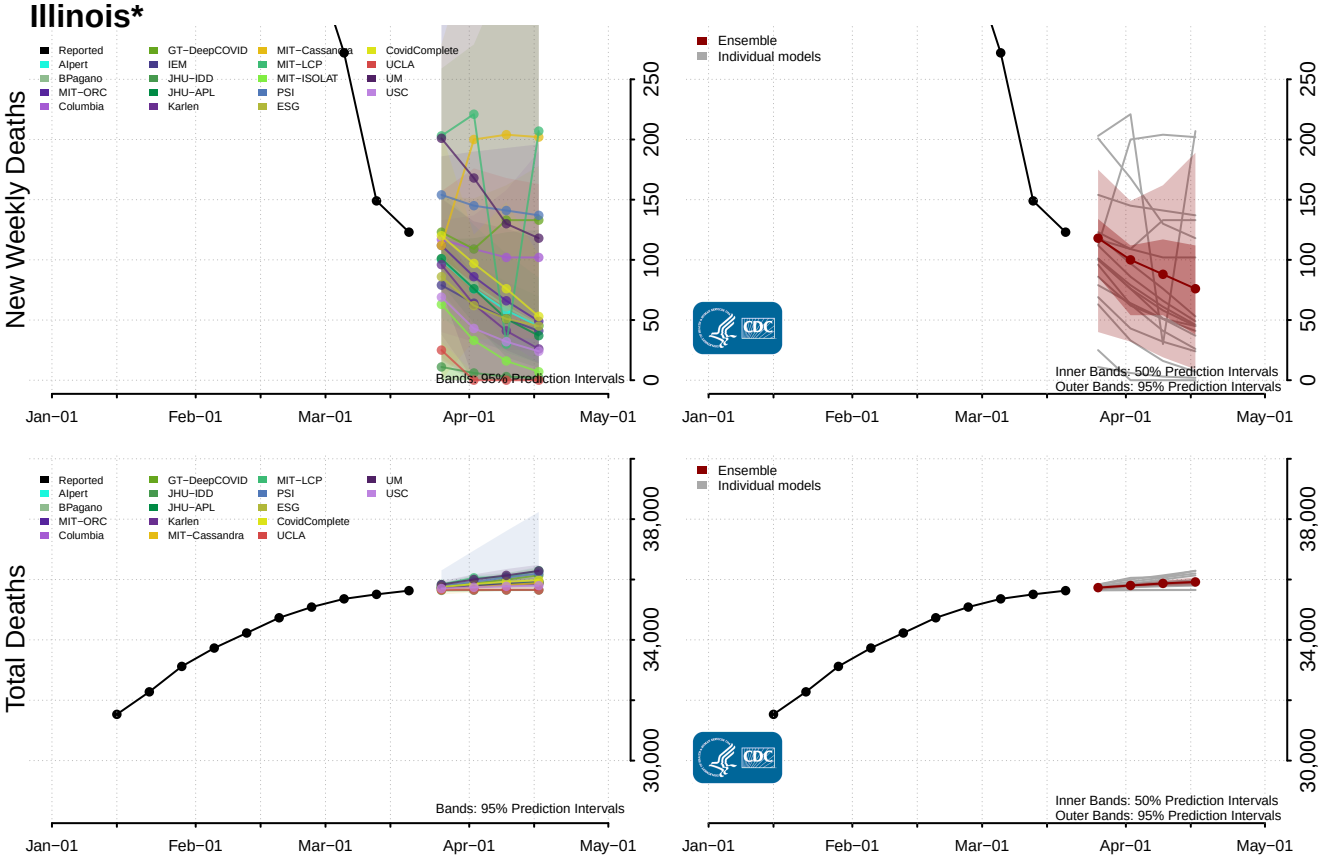

Indiana*

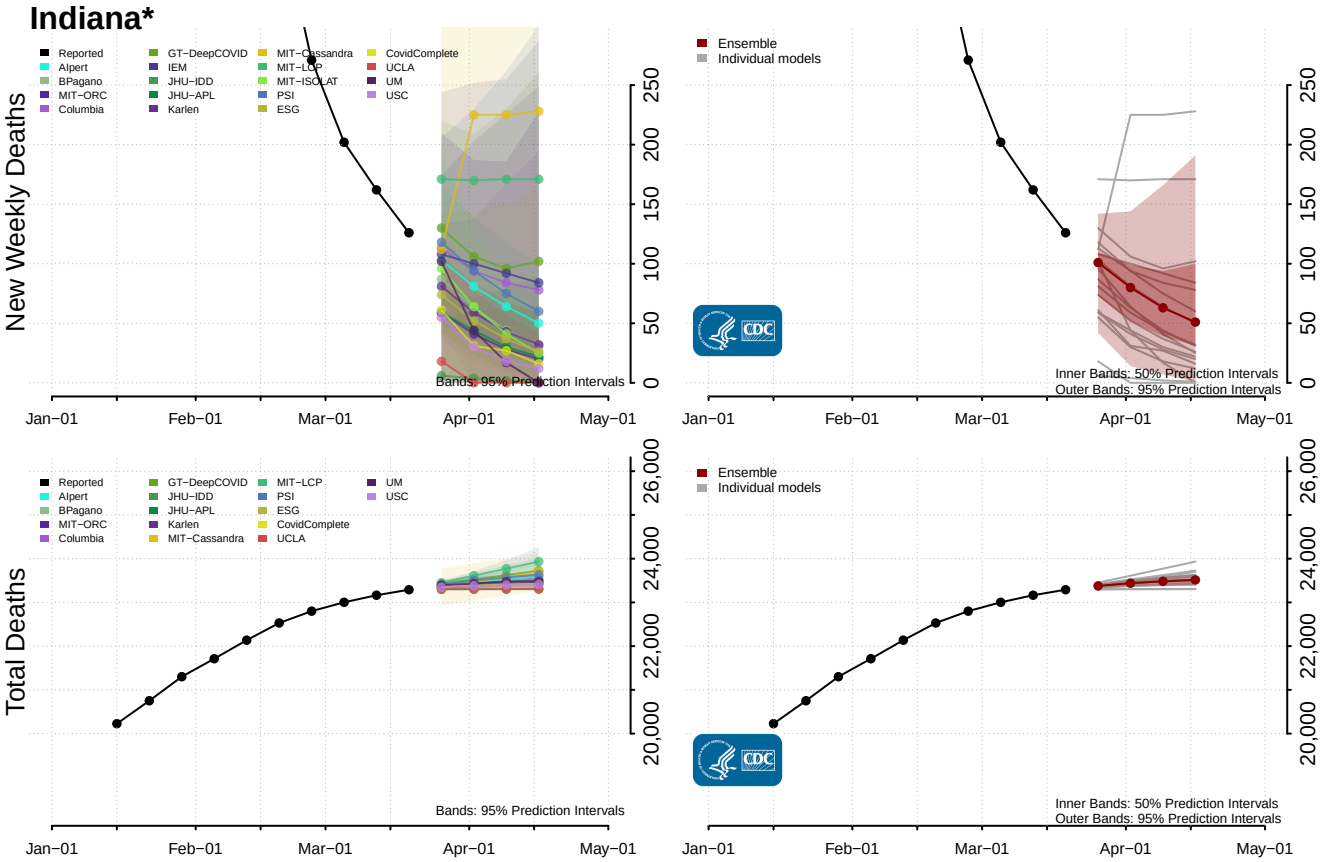

*New weekly deaths may decrease in this location over the next four weeks. For these locations, the ensemble forecast indicates a probability of 0.75 or greater that fewer deaths will be reported in week four of the forecast than in the last reported week.

Iowa*

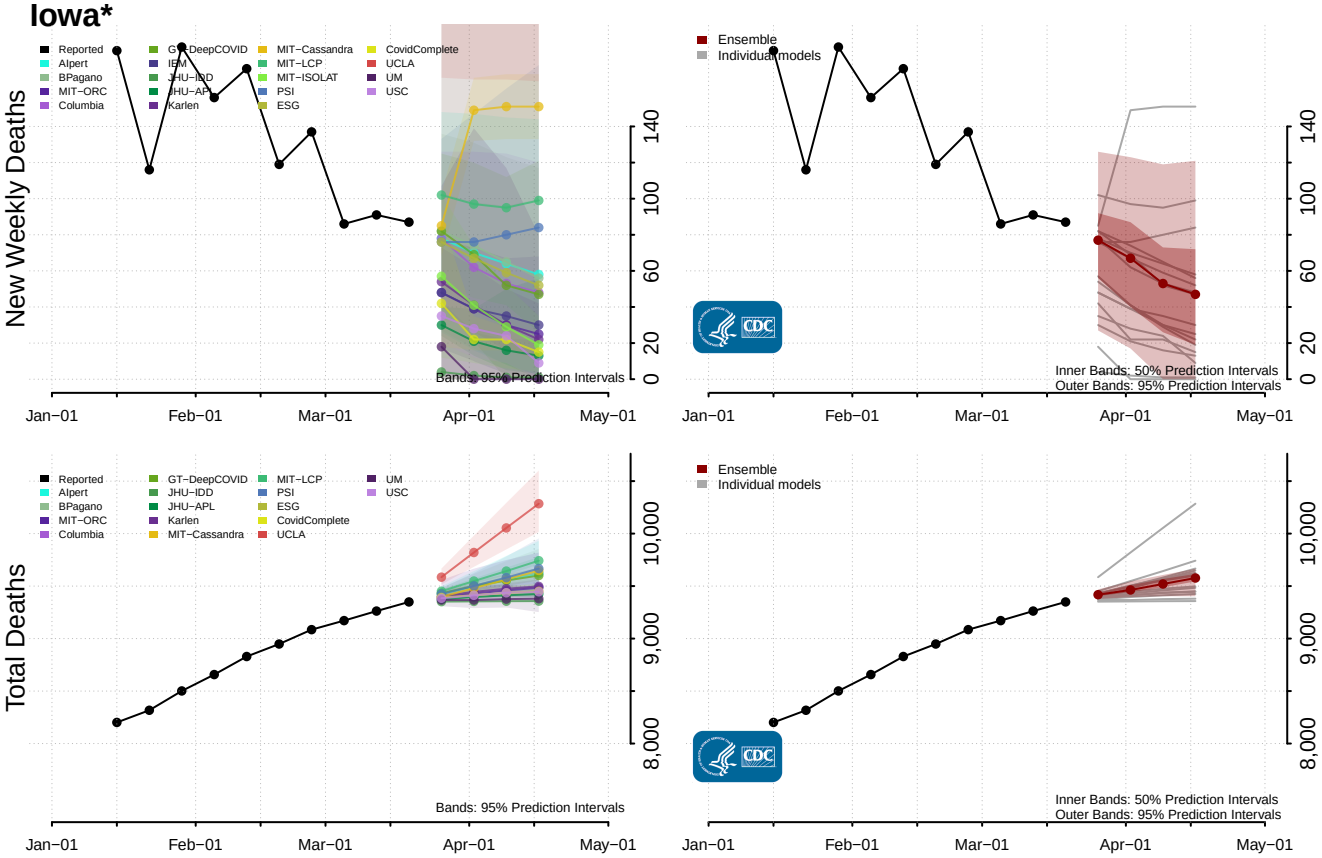

Kansas

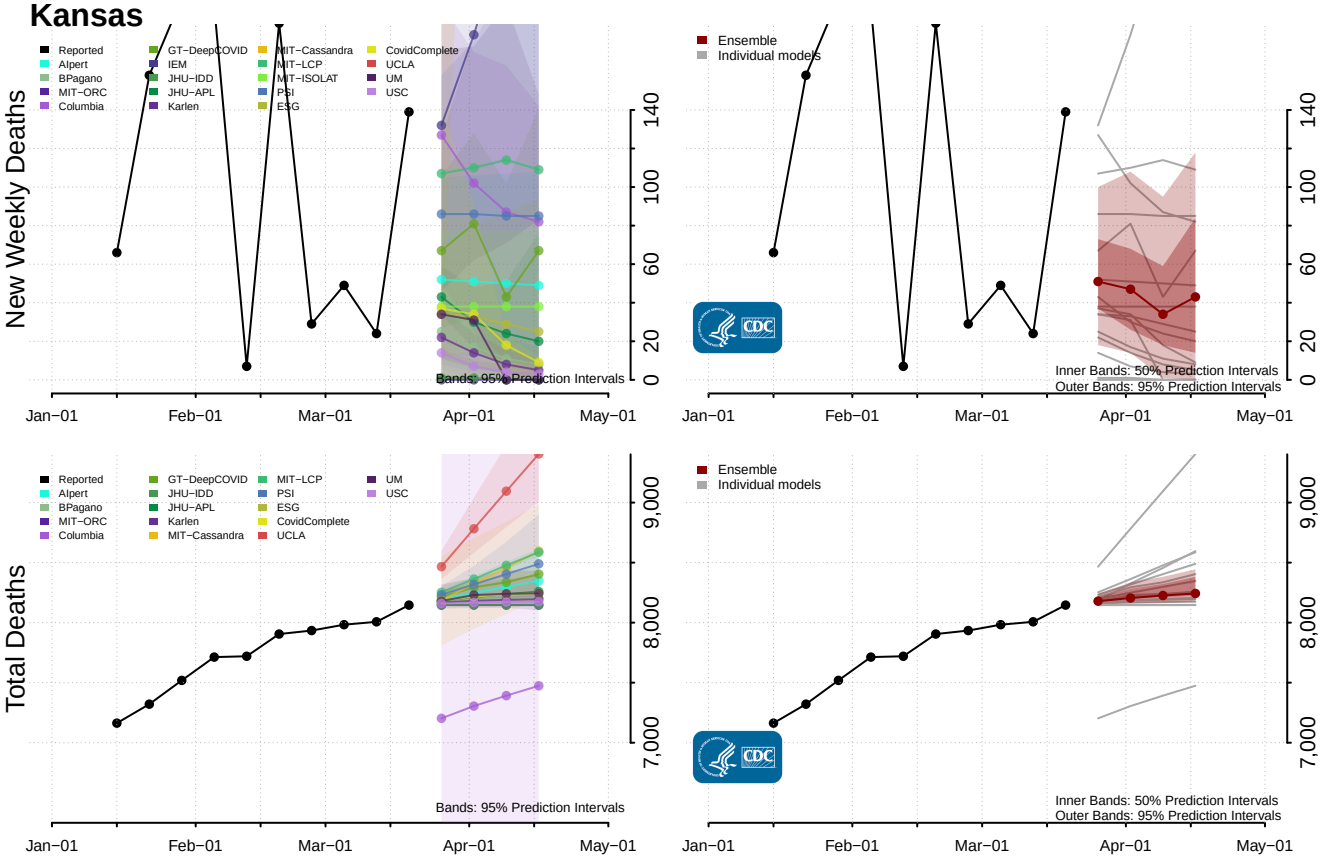

*New weekly deaths may decrease in this location over the next four weeks. For these locations, the ensemble forecast indicates a probability of 0.75 or greater that fewer deaths will be reported in week four of the forecast than in the last reported week.

Kentucky

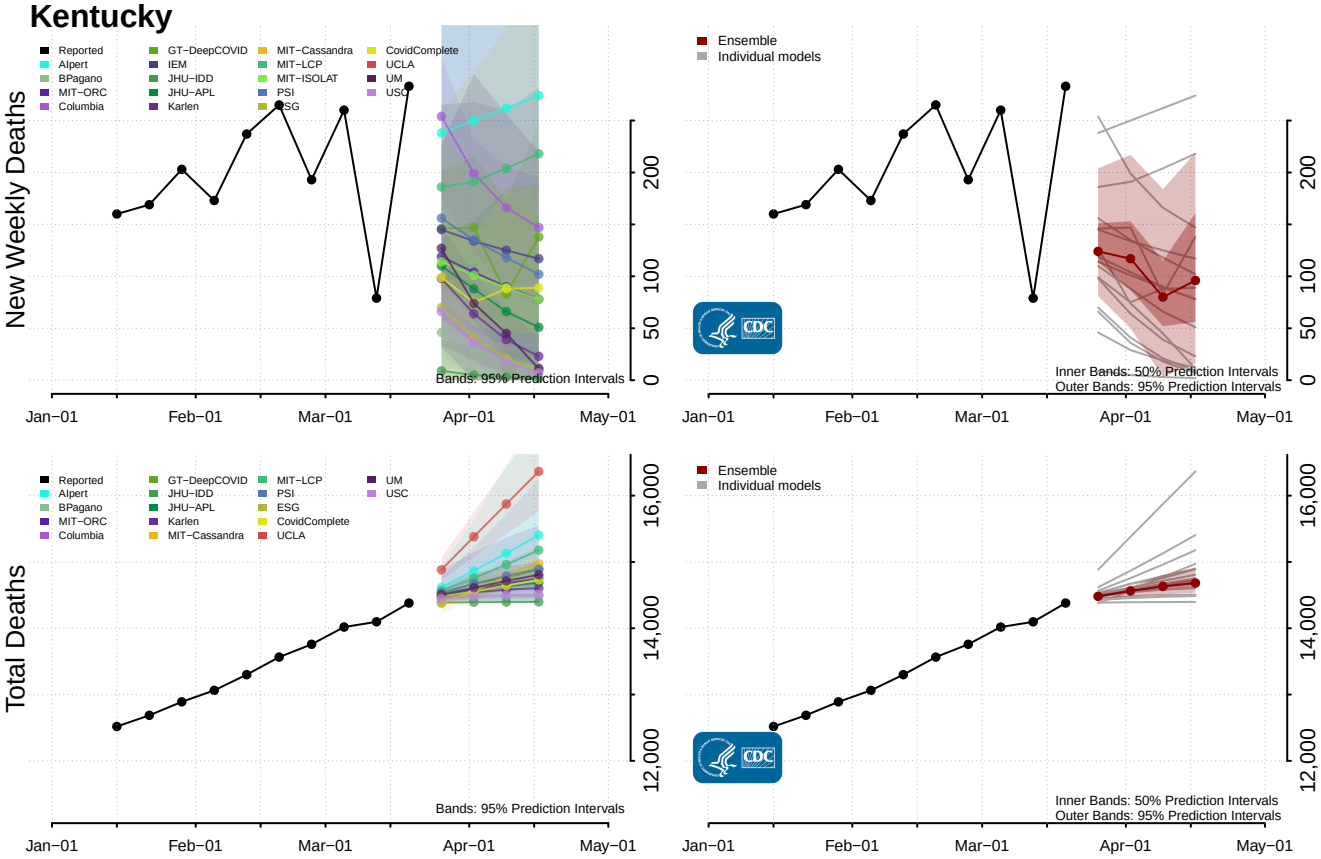

Louisiana*

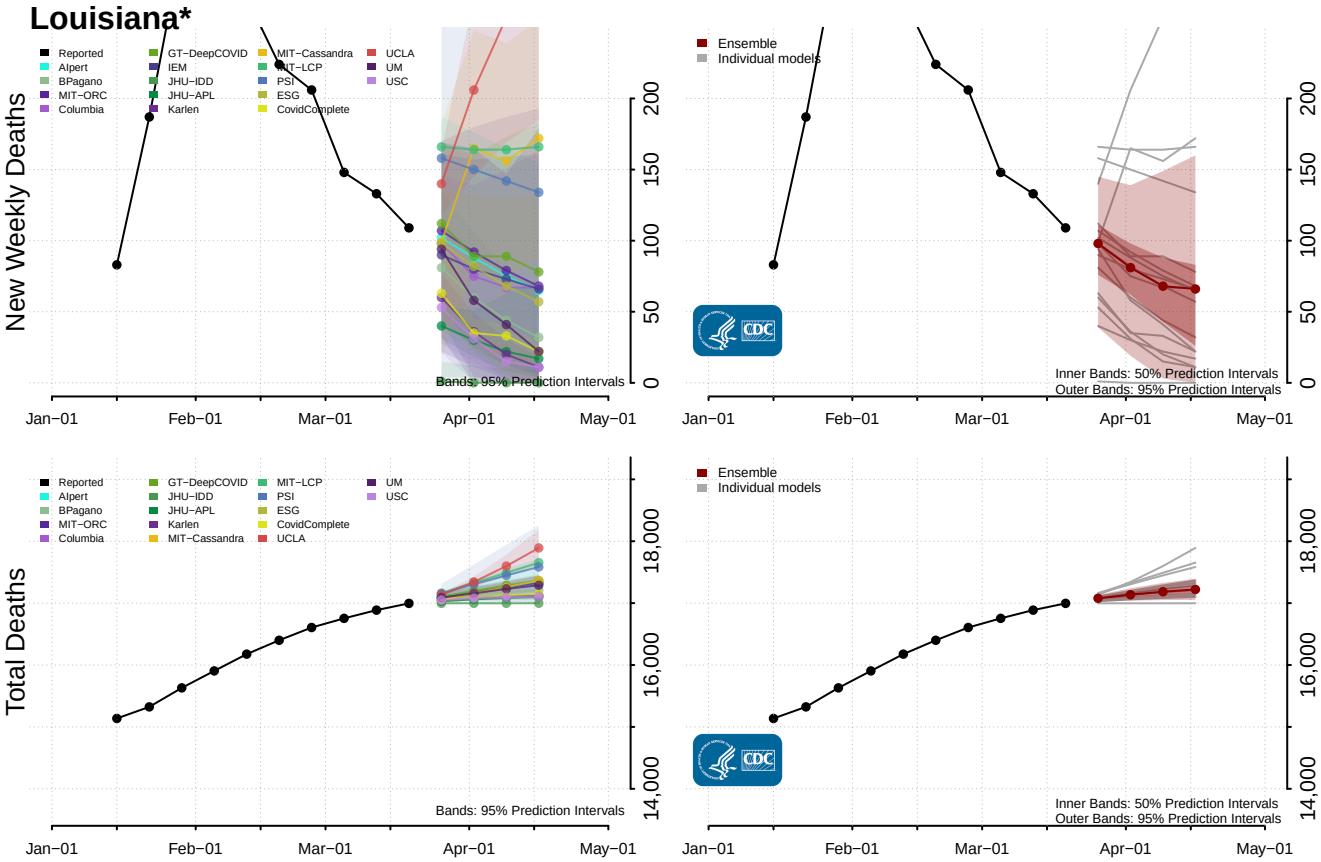

*New weekly deaths may decrease in this location over the next four weeks. For these locations, the ensemble forecast indicates a probability of 0.75 or greater that fewer deaths will be reported in week four of the forecast than in the last reported week.

Maine

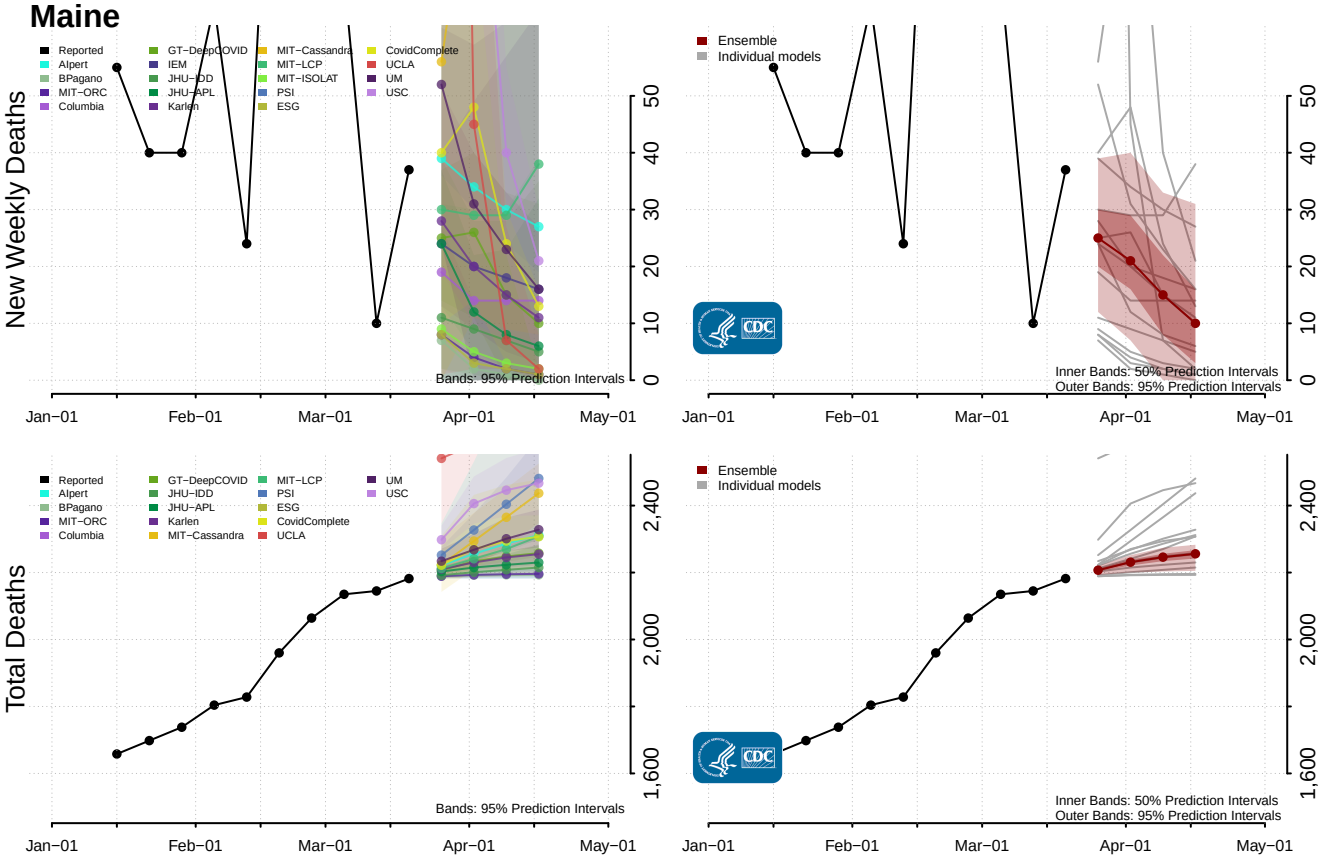

Maryland

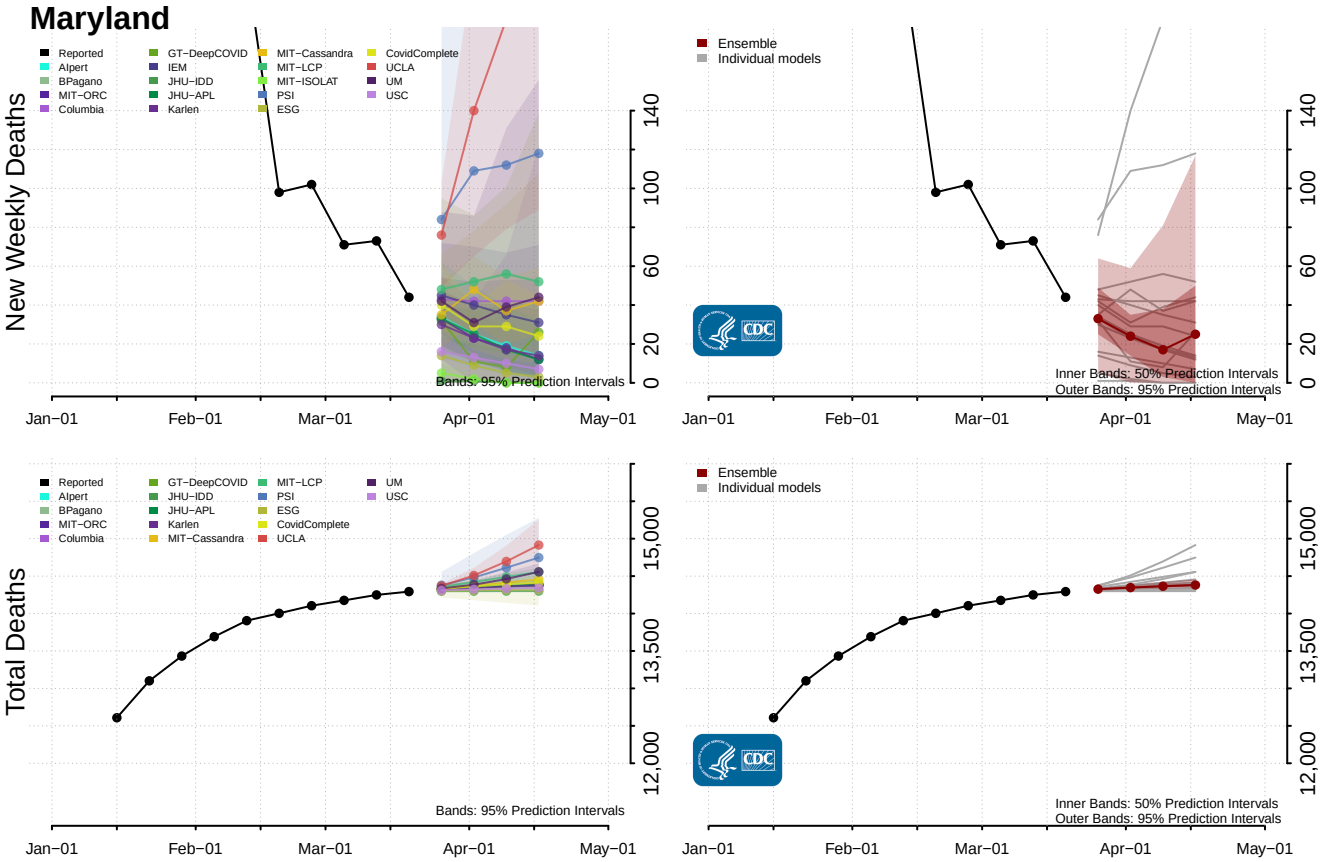

Massachusetts

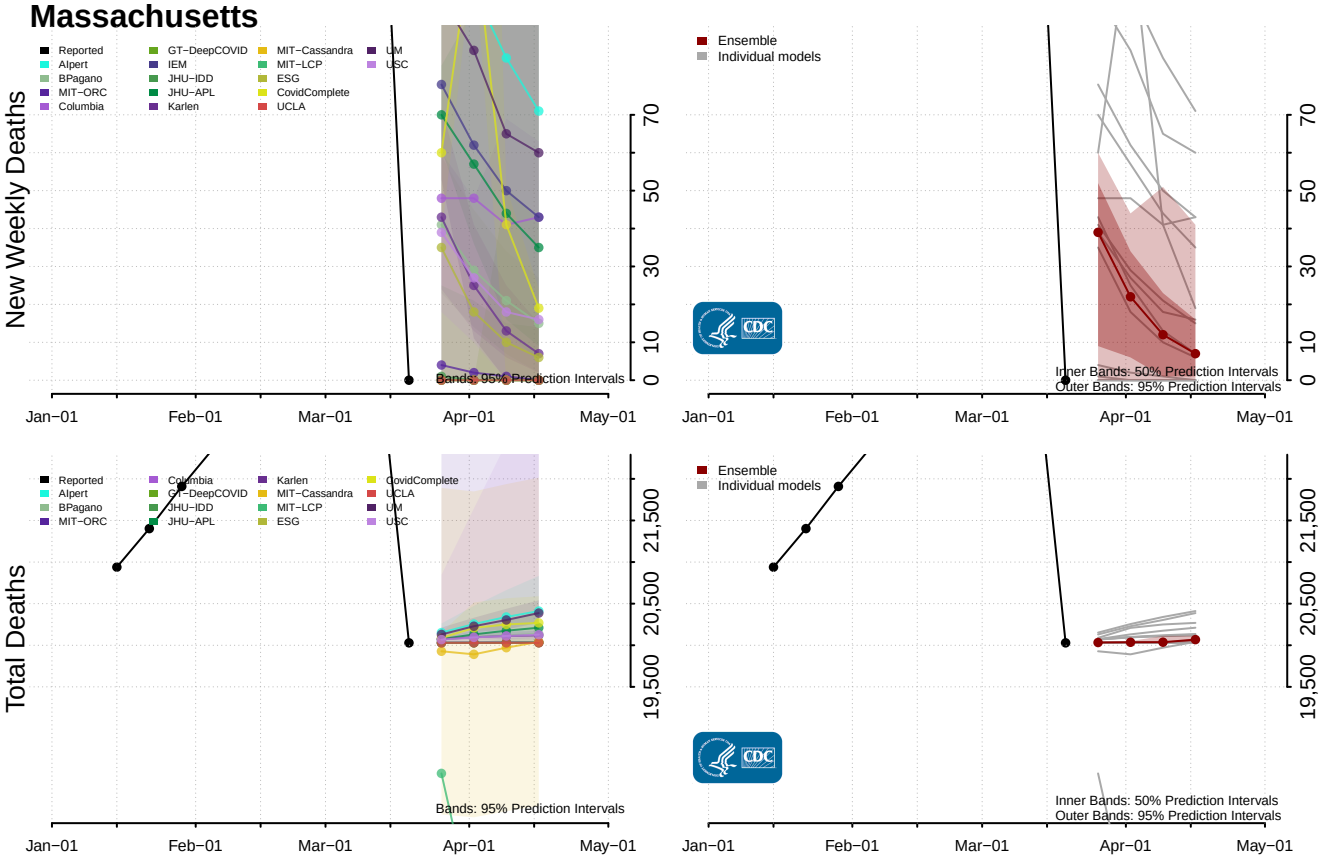

Michigan*

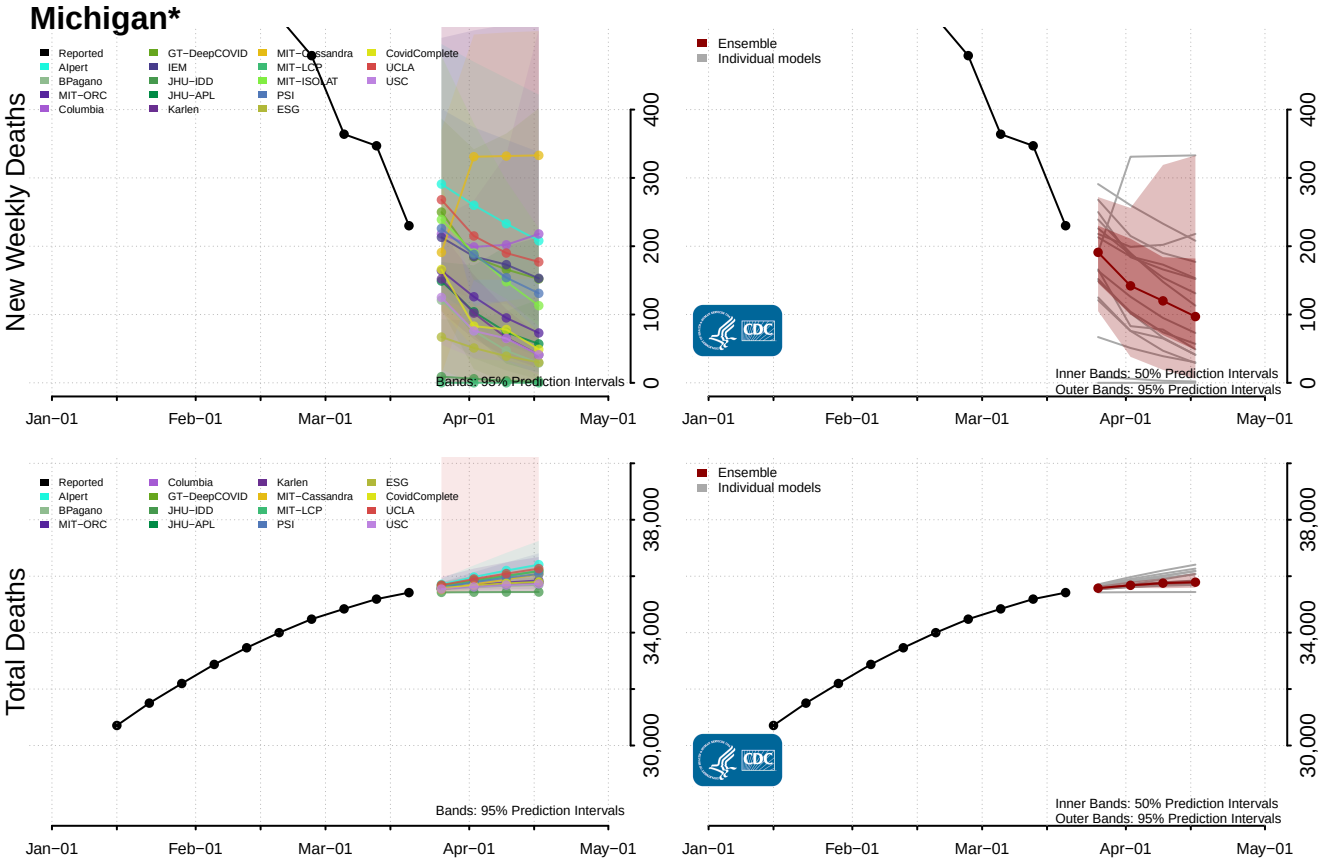

*New weekly deaths may decrease in this location over the next four weeks. For these locations, the ensemble forecast indicates a probability of 0.75 or greater that fewer deaths will be reported in week four of the forecast than in the last reported week.

Minnesota*

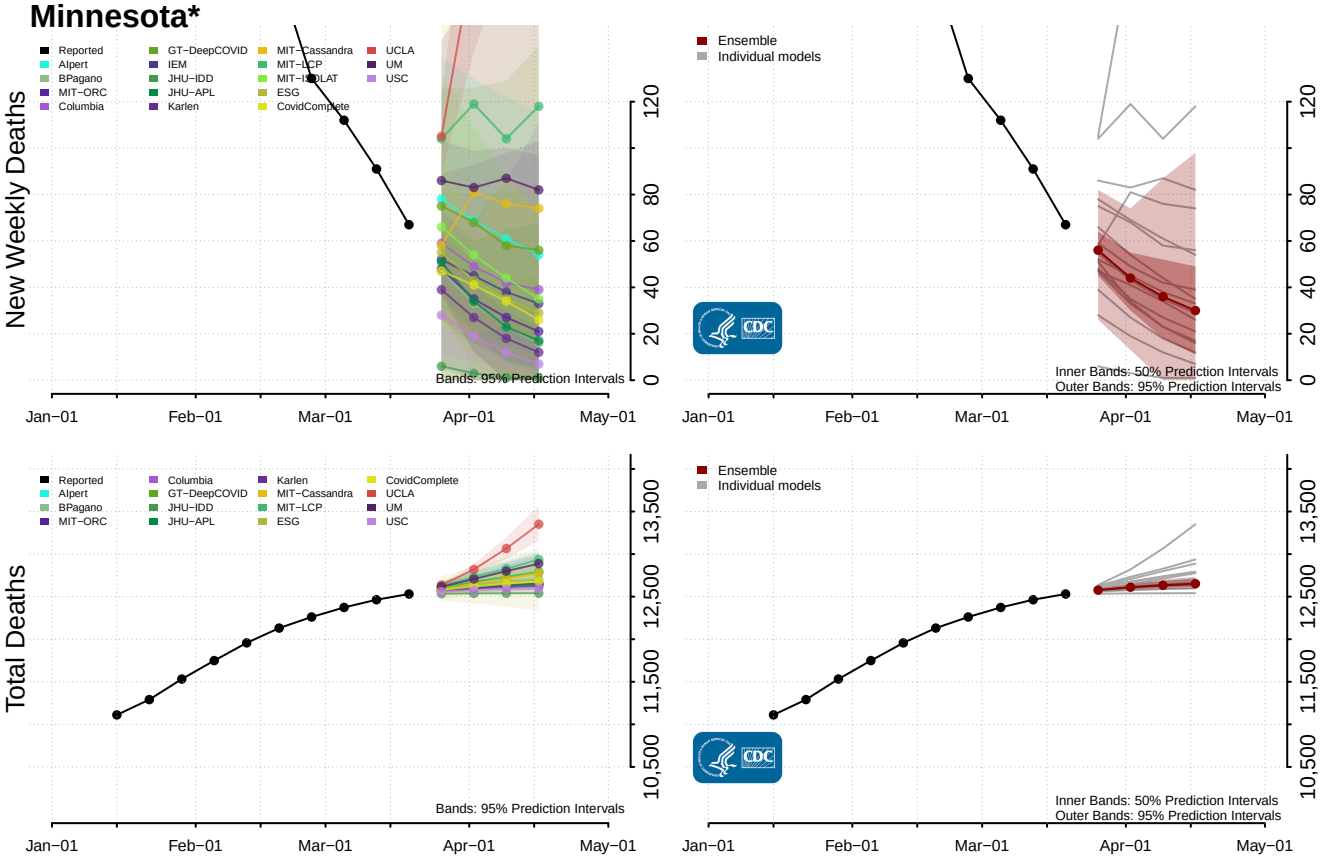

Mississippi*

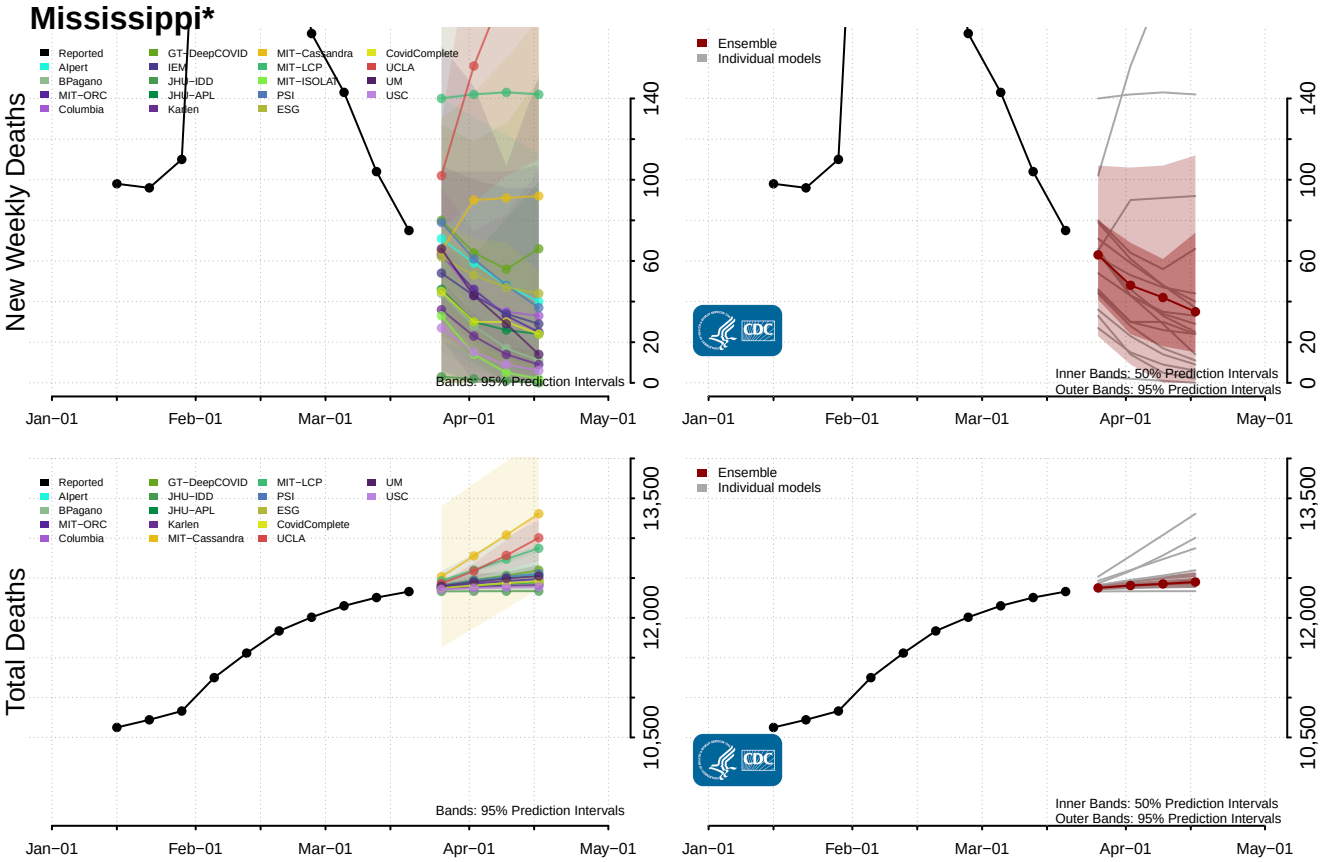

*New weekly deaths may decrease in this location over the next four weeks. For these locations, the ensemble forecast indicates a probability of 0.75 or greater that fewer deaths will be reported in week four of the forecast than in the last reported week.

Missouri

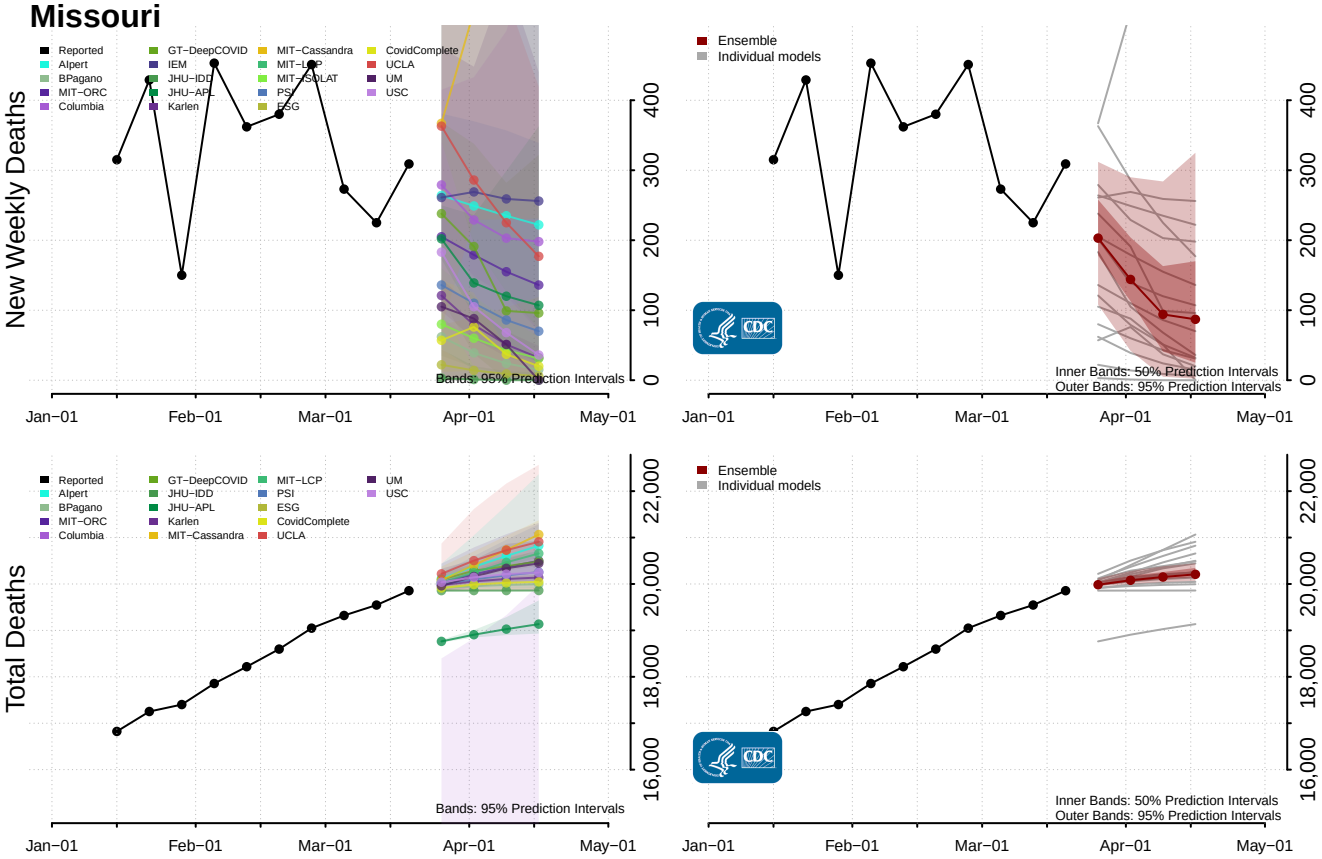

Montana

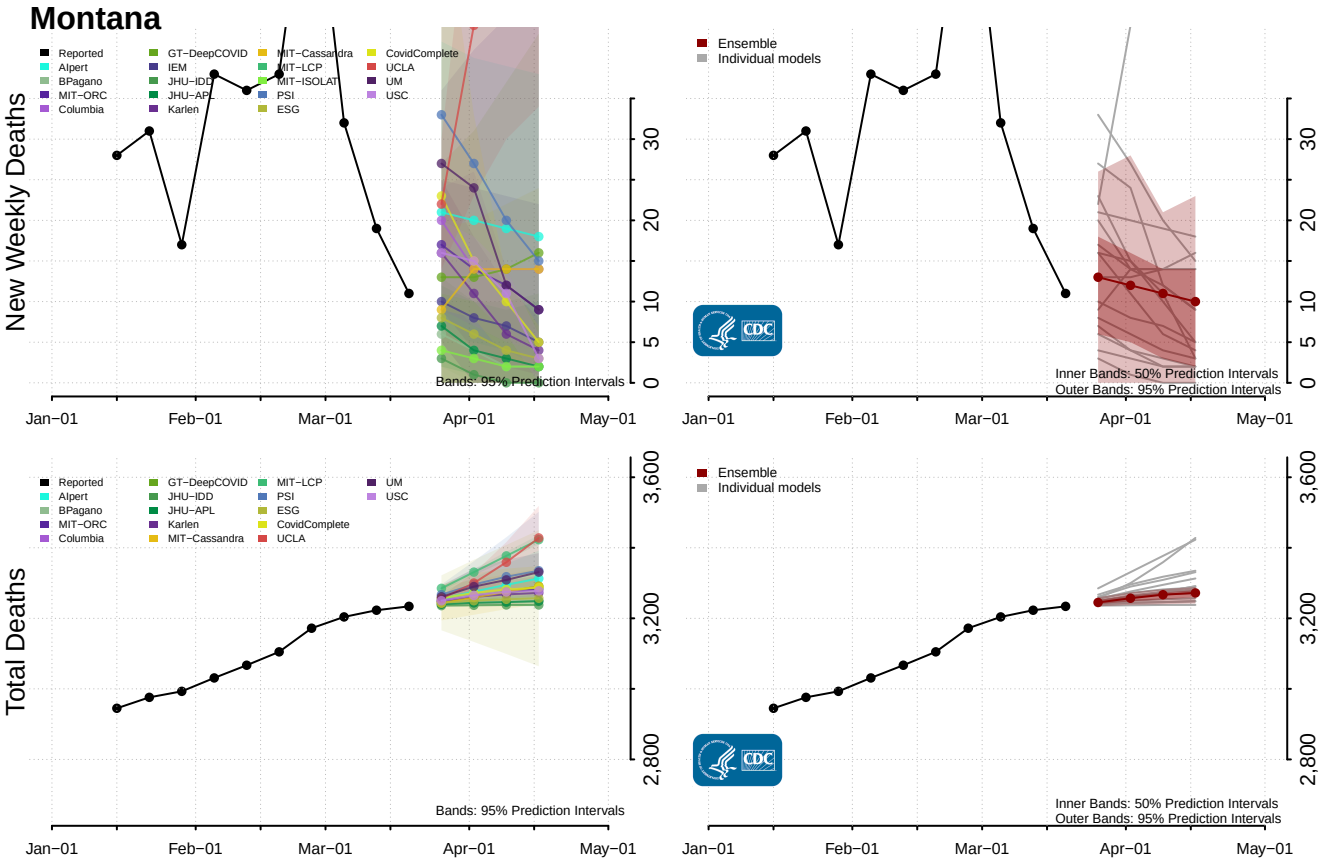

Nebraska

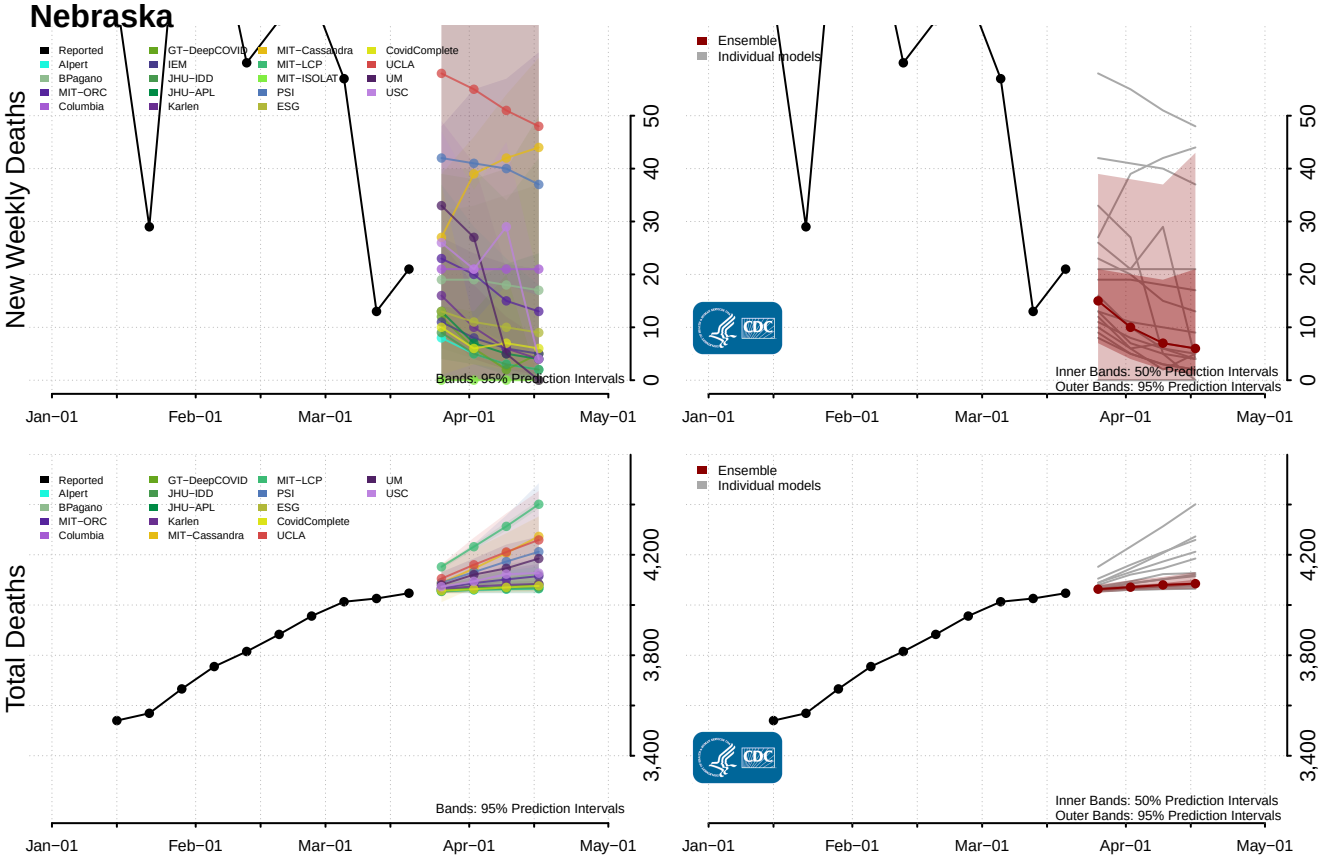

Nevada

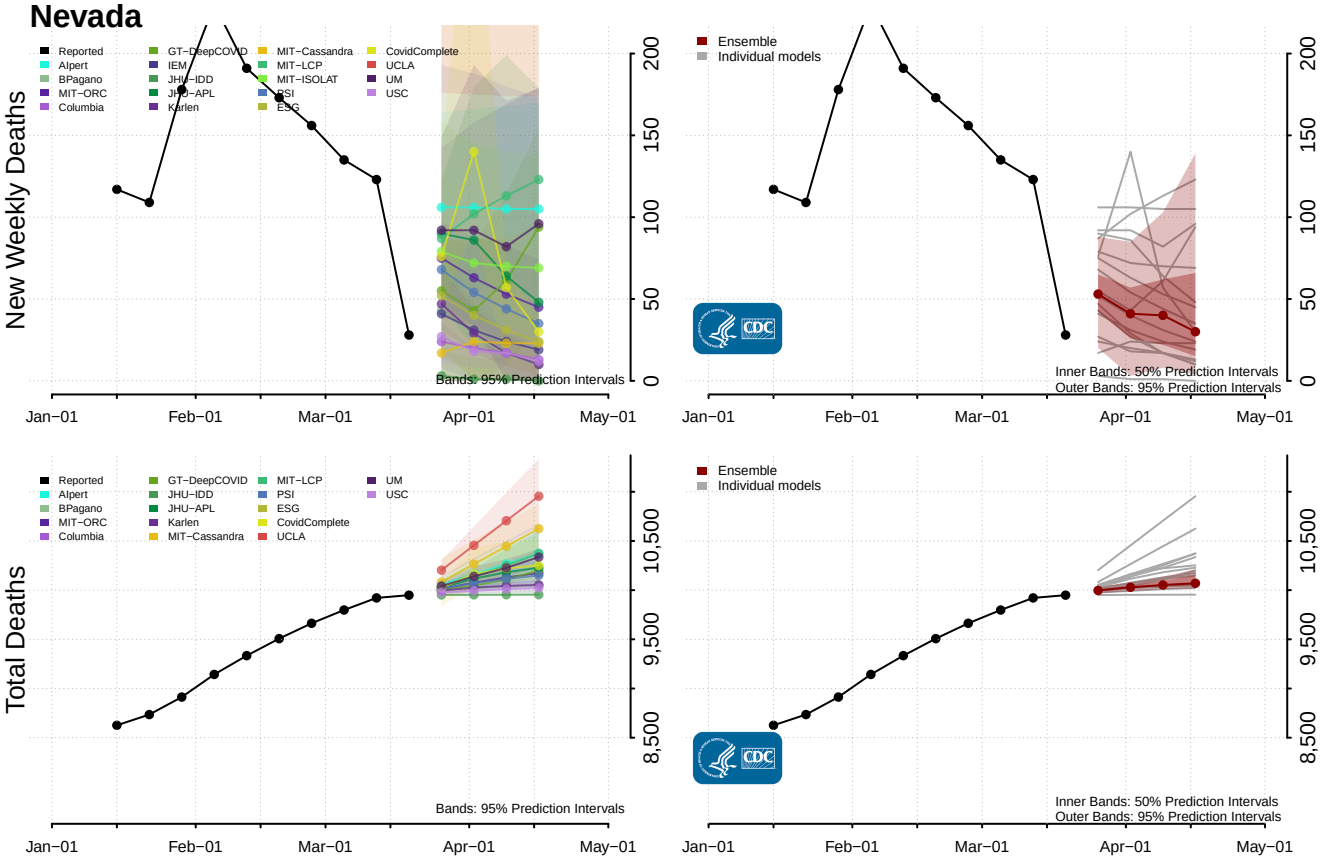

New Hampshire

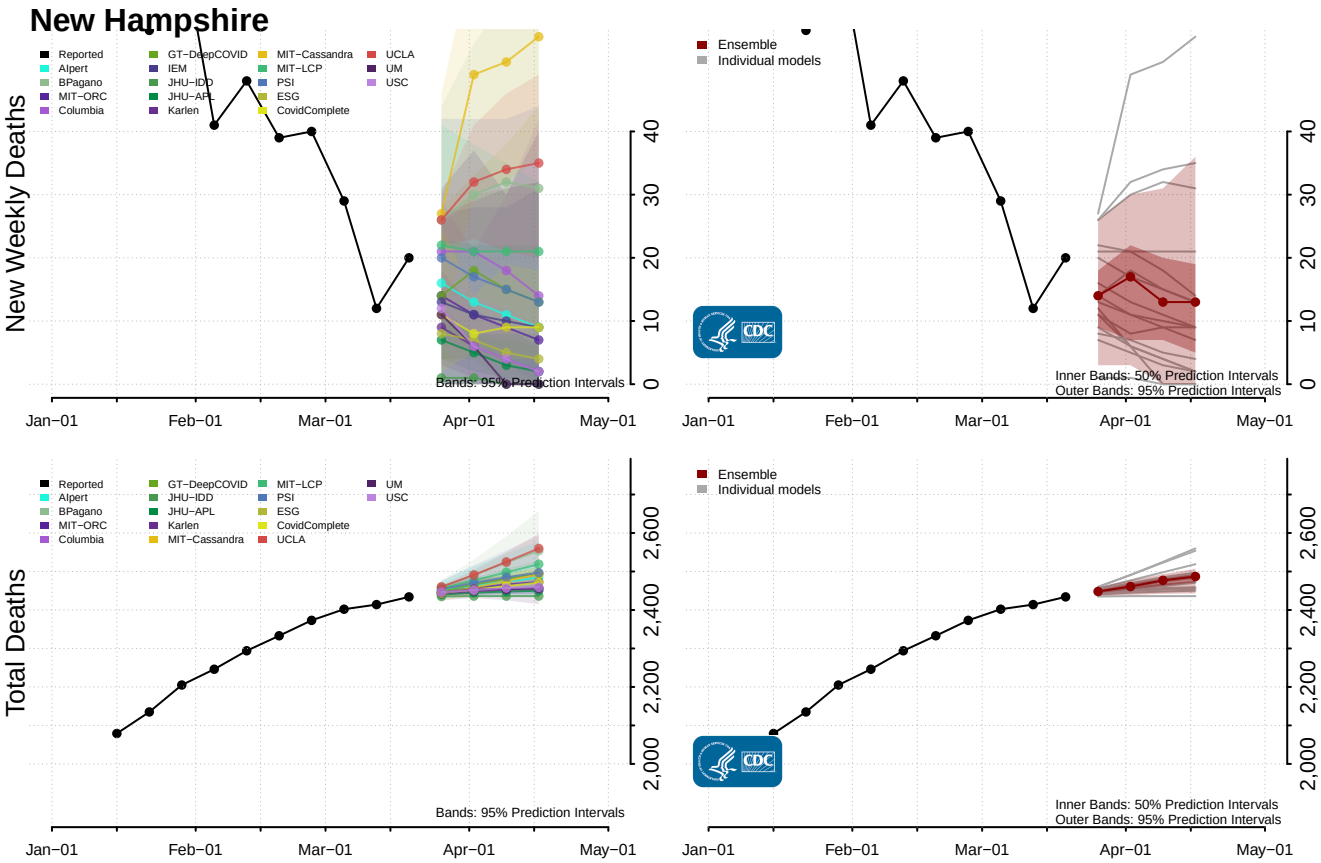

New Jersey

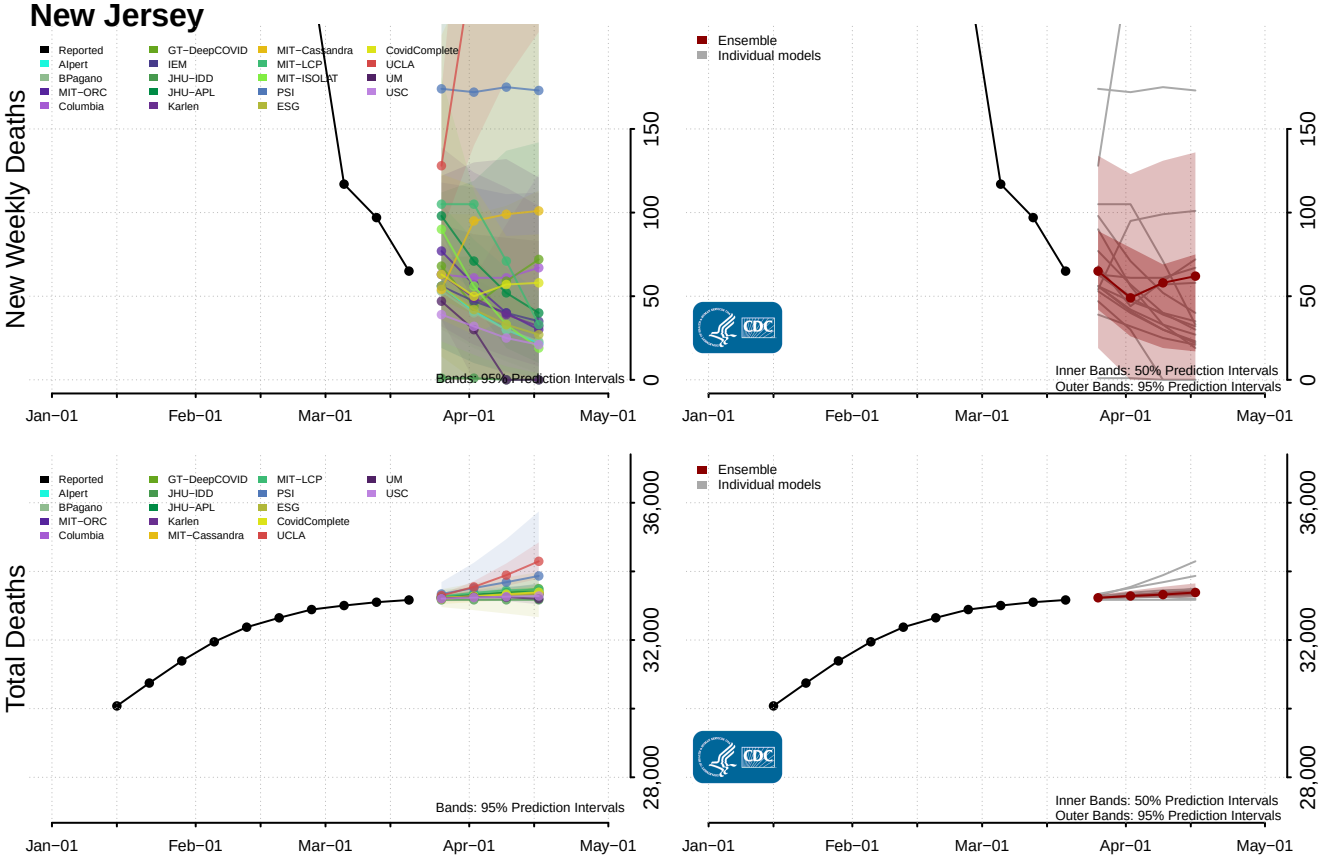

New Mexico

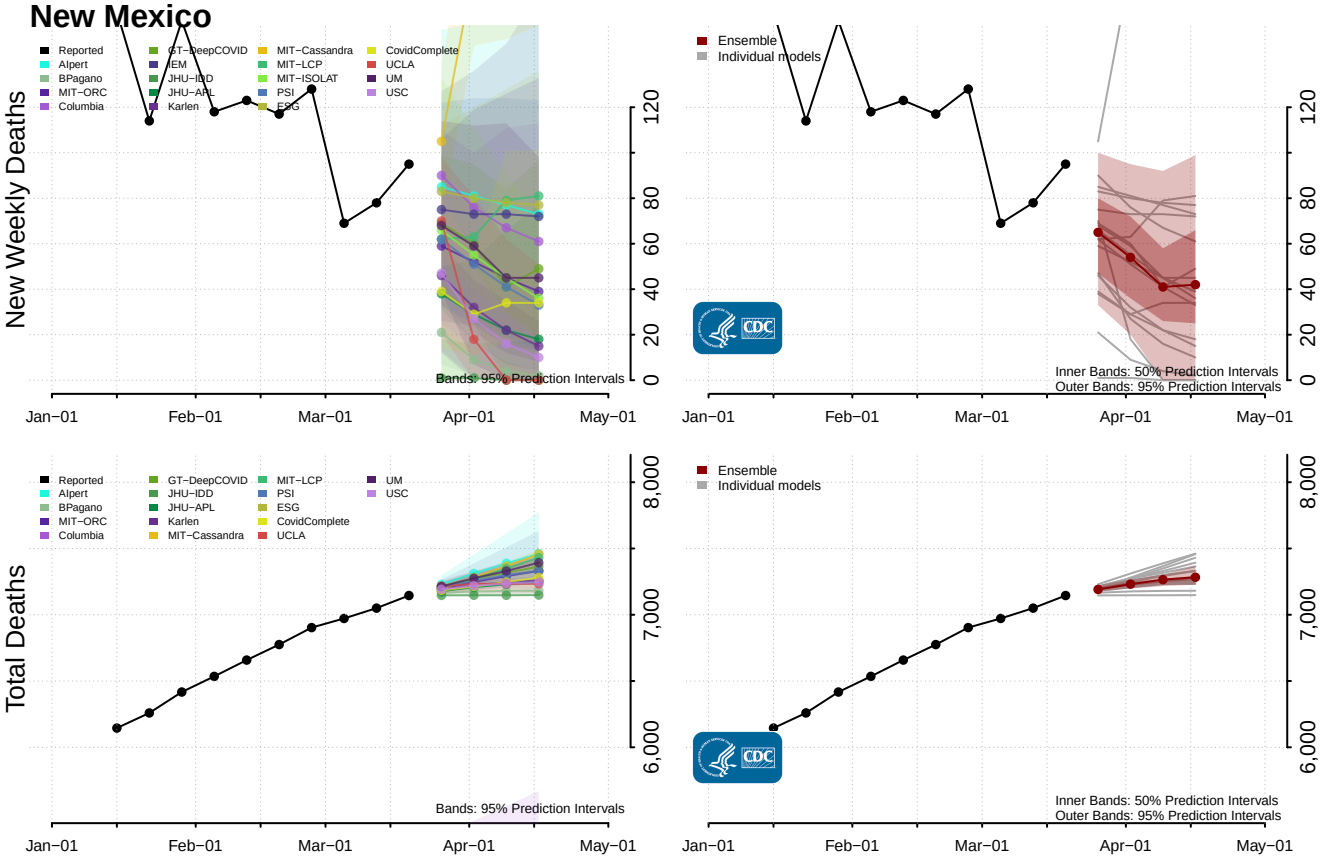

New York

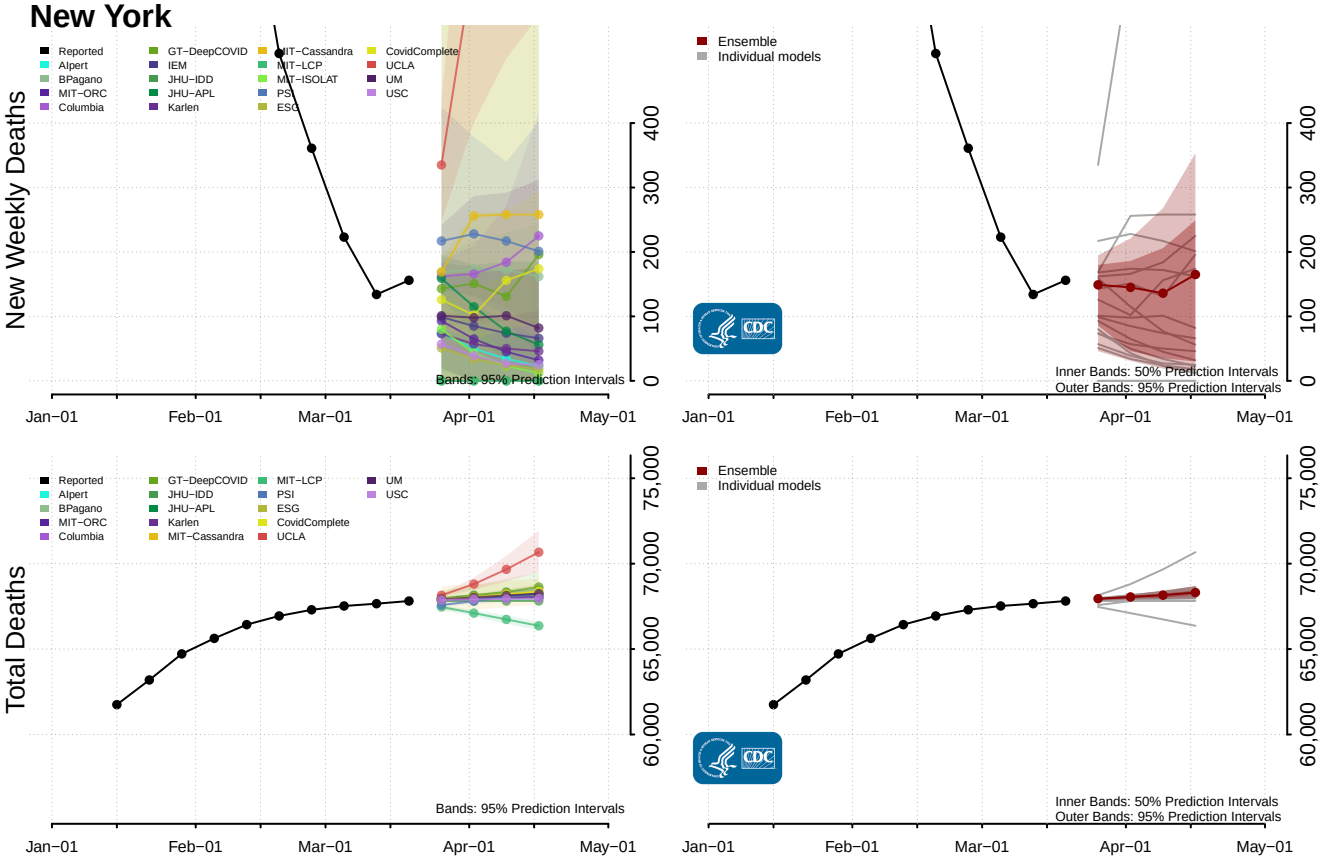

North Carolina*

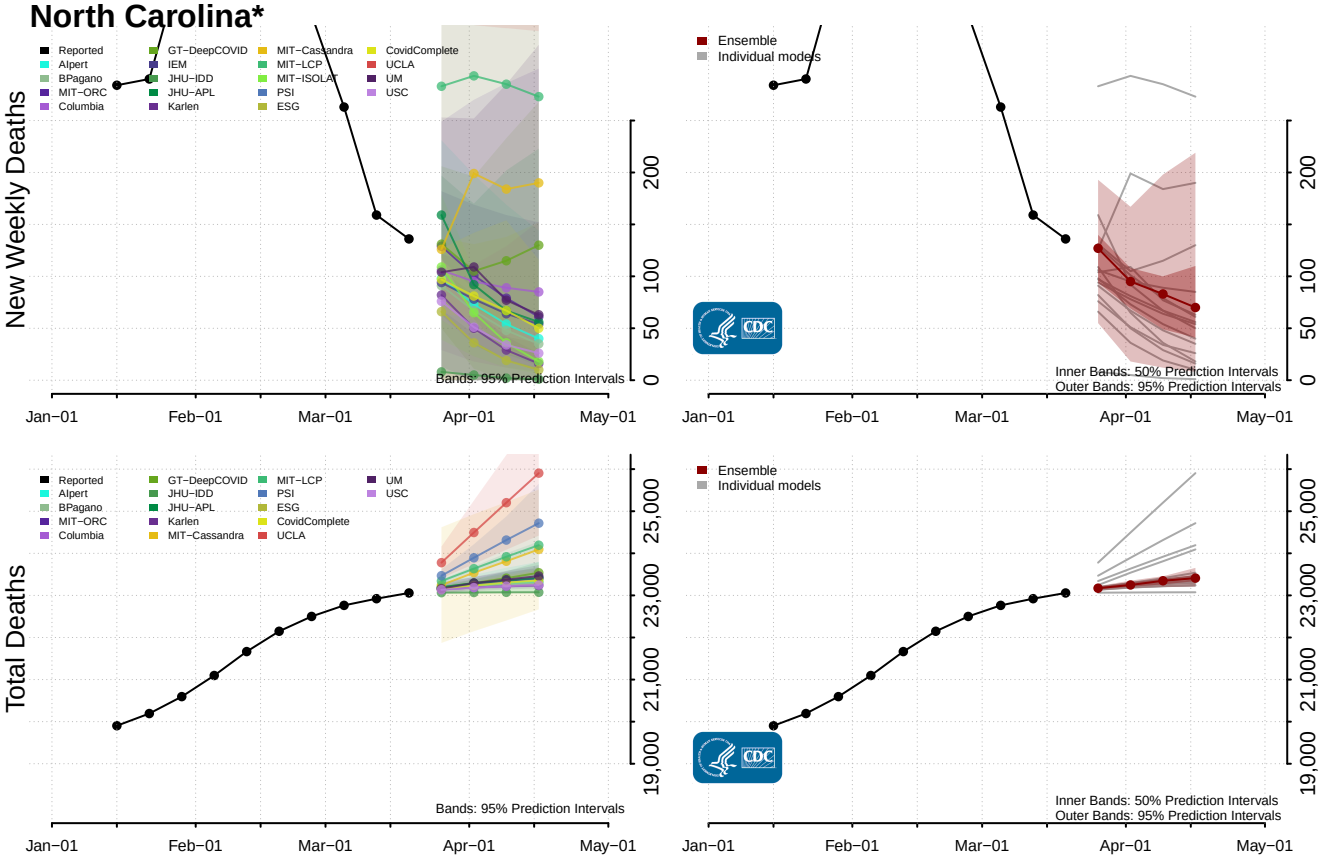

North Dakota

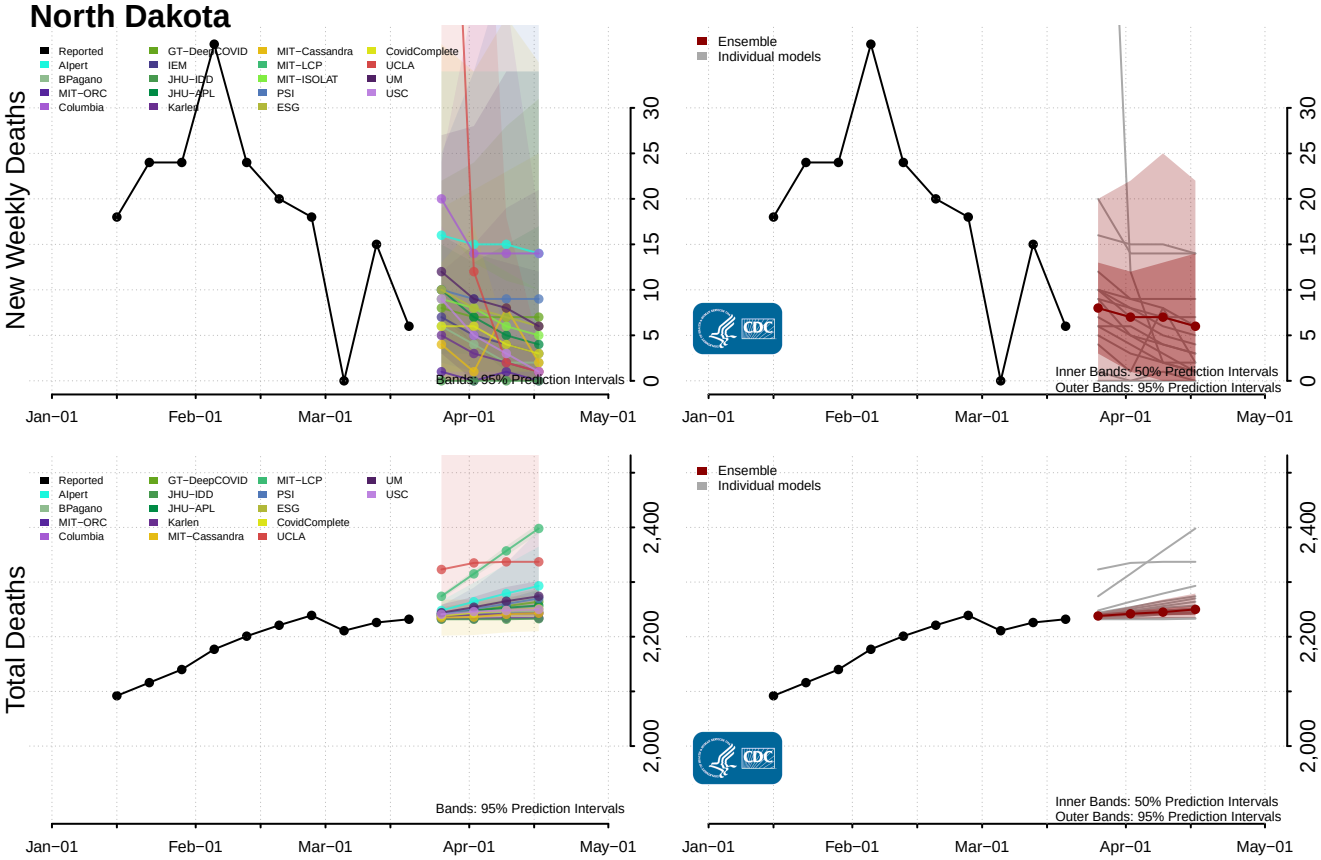

*New weekly deaths may decrease in this location over the next four weeks. For these locations, the ensemble forecast indicates a probability of 0.75 or greater that fewer deaths will be reported in week four of the forecast than in the last reported week.

Northern Mariana Islands

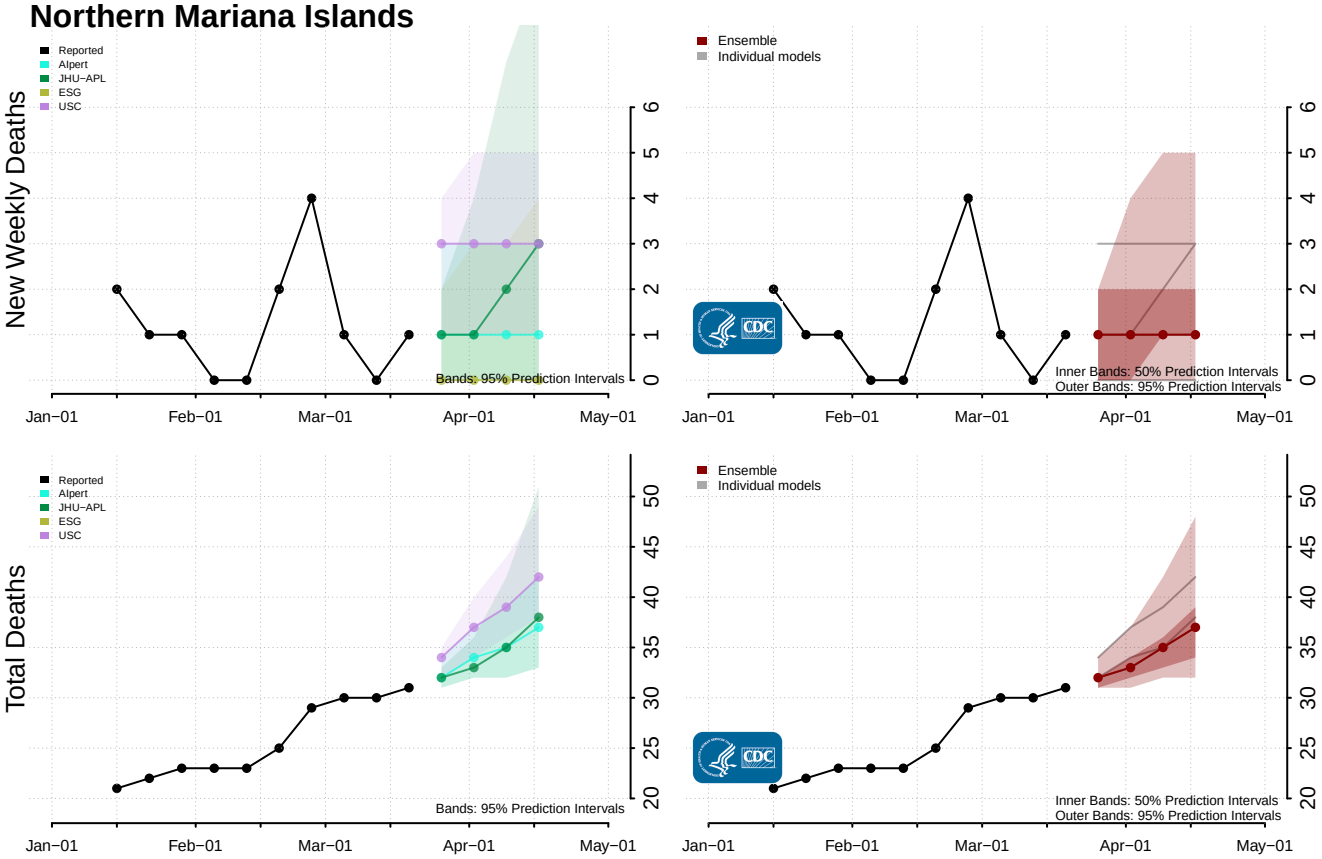

Ohio

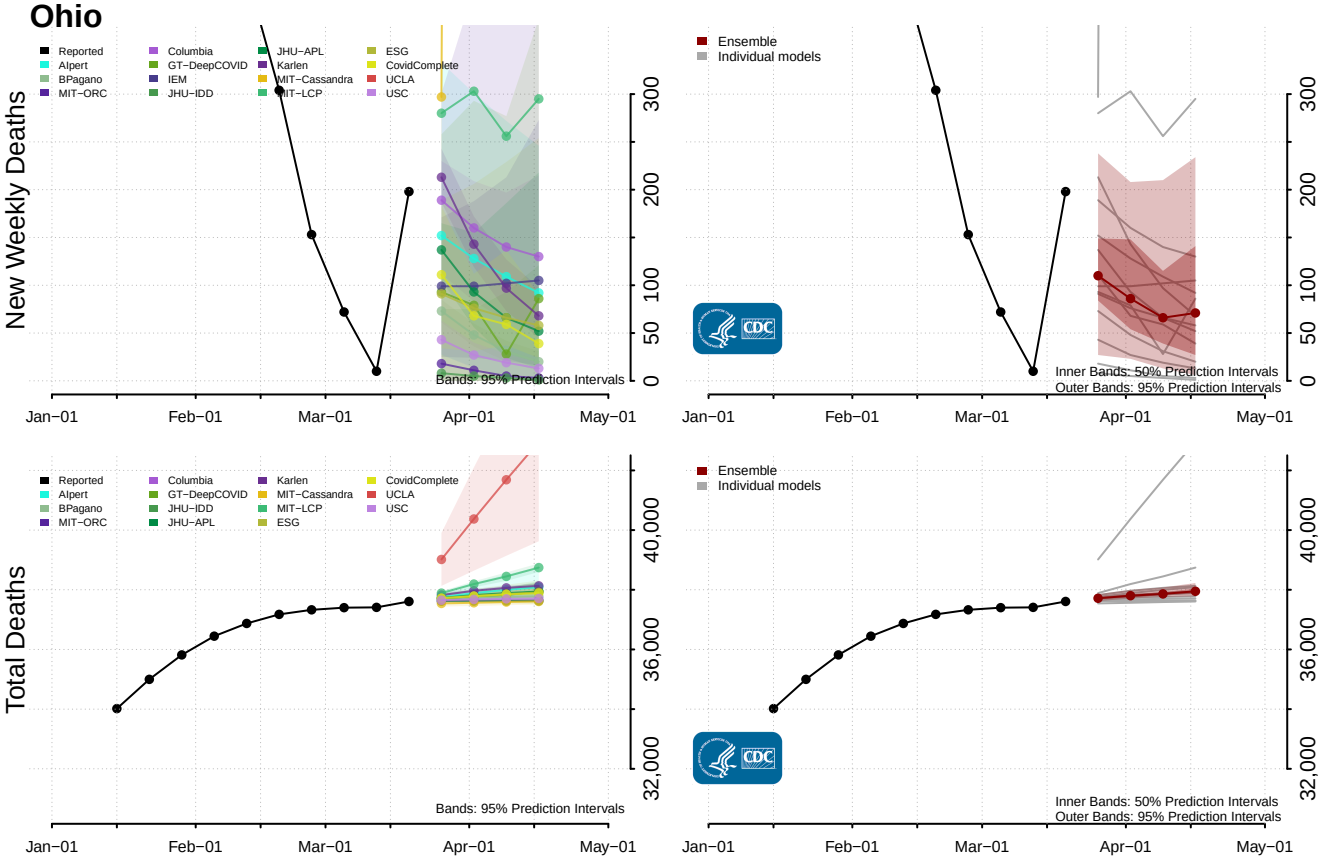

Oklahoma

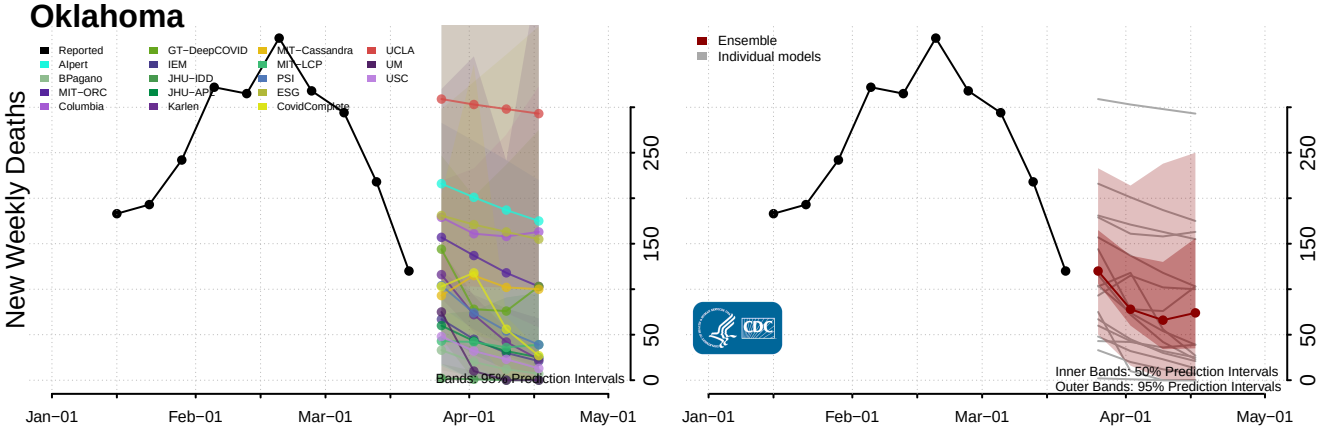

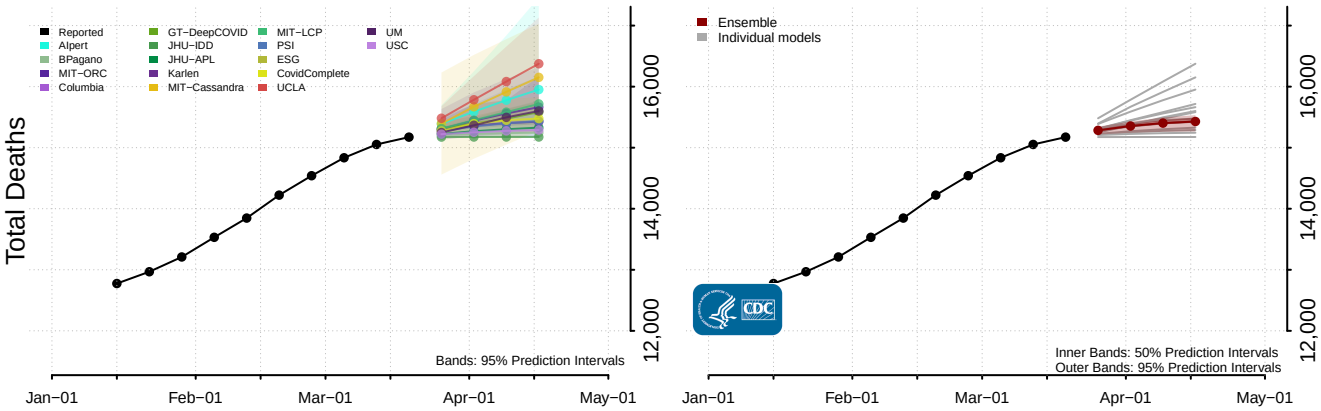

Oregon

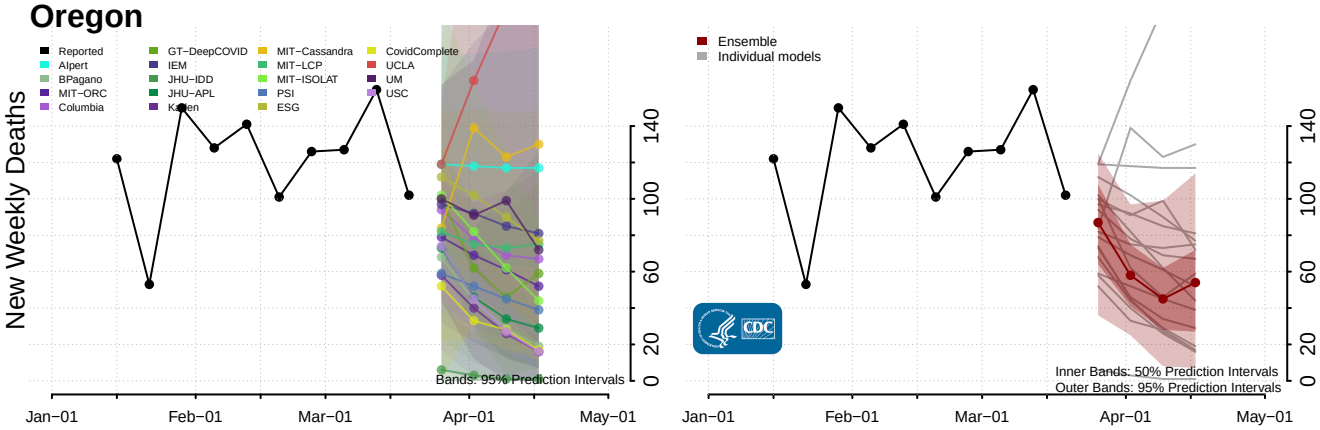

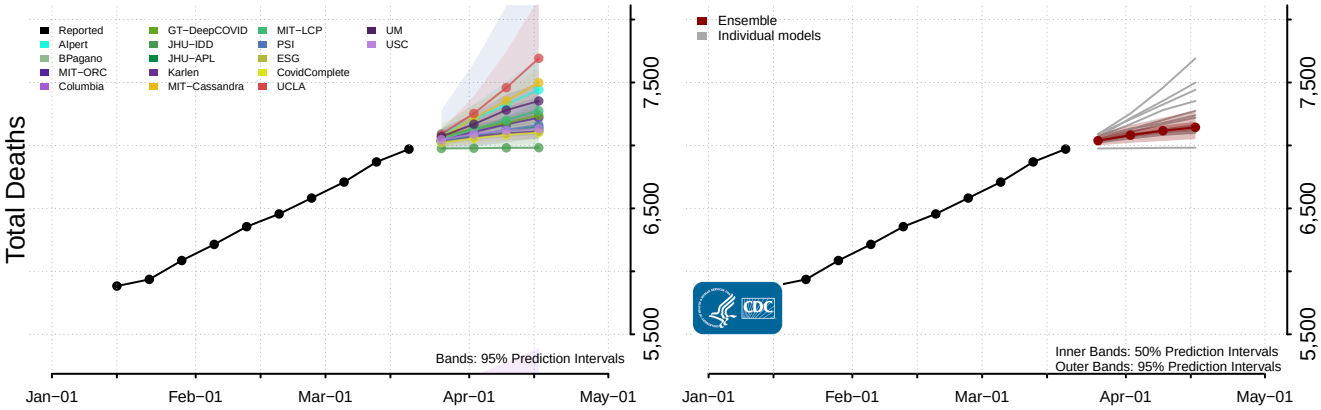

Pennsylvania

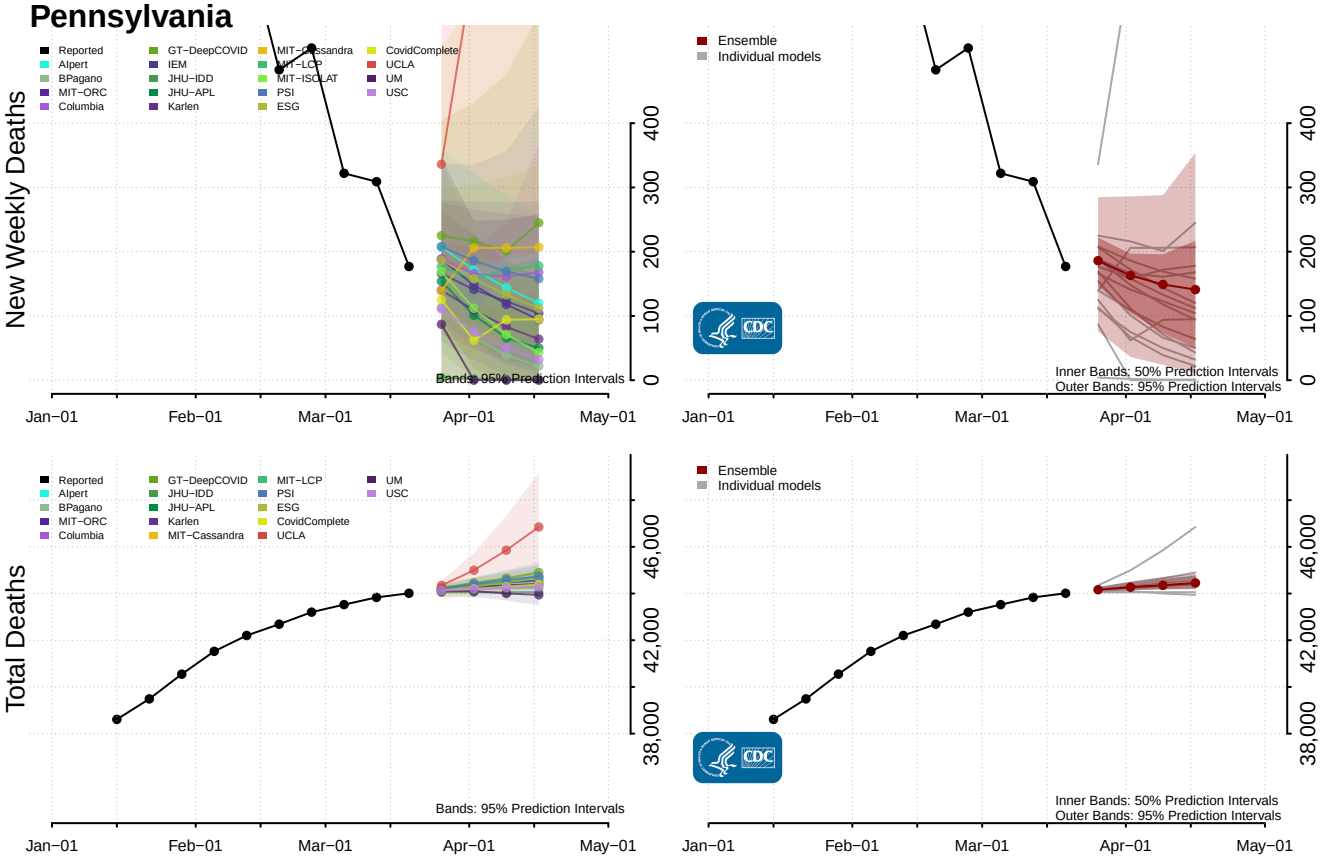

Puerto Rico

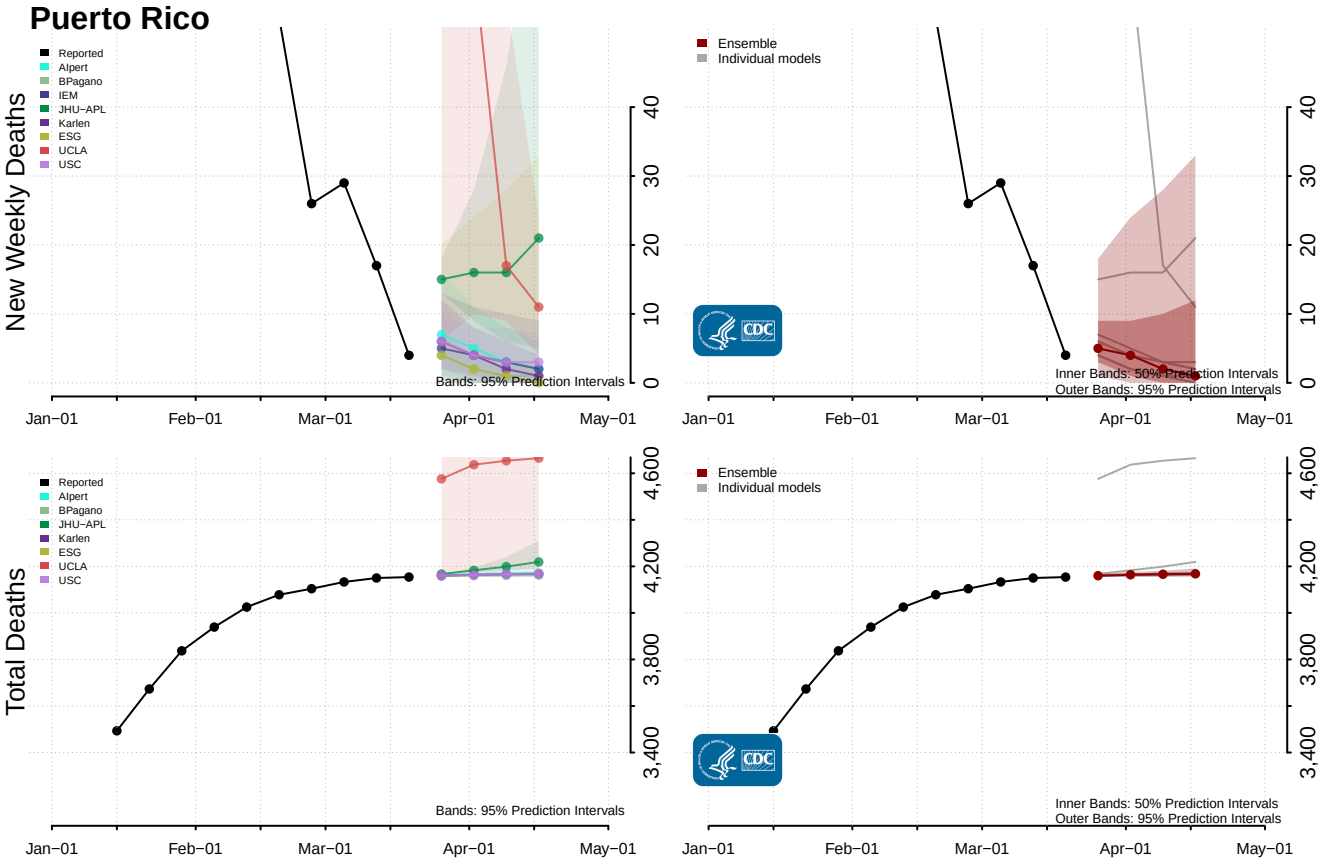

Rhode Island

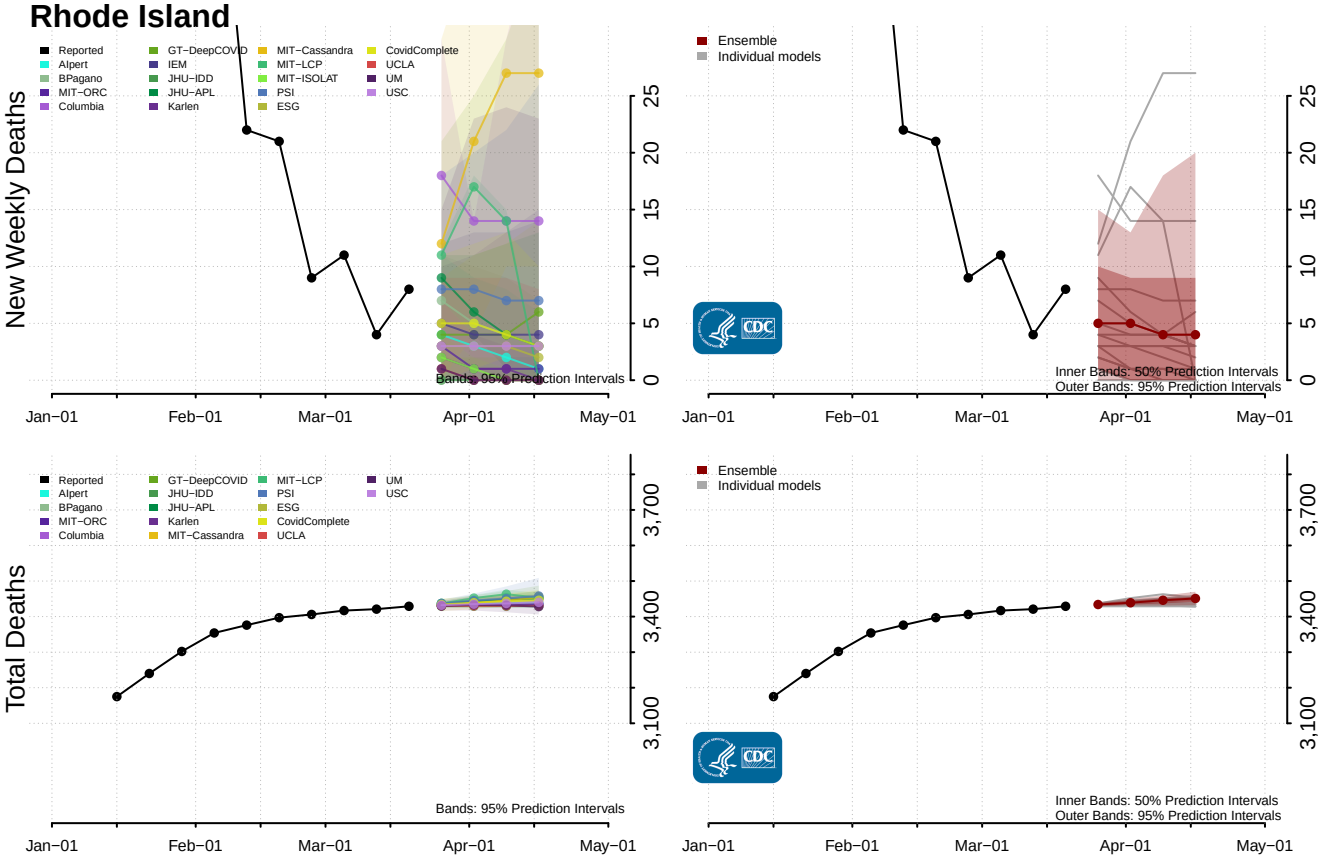

South Carolina

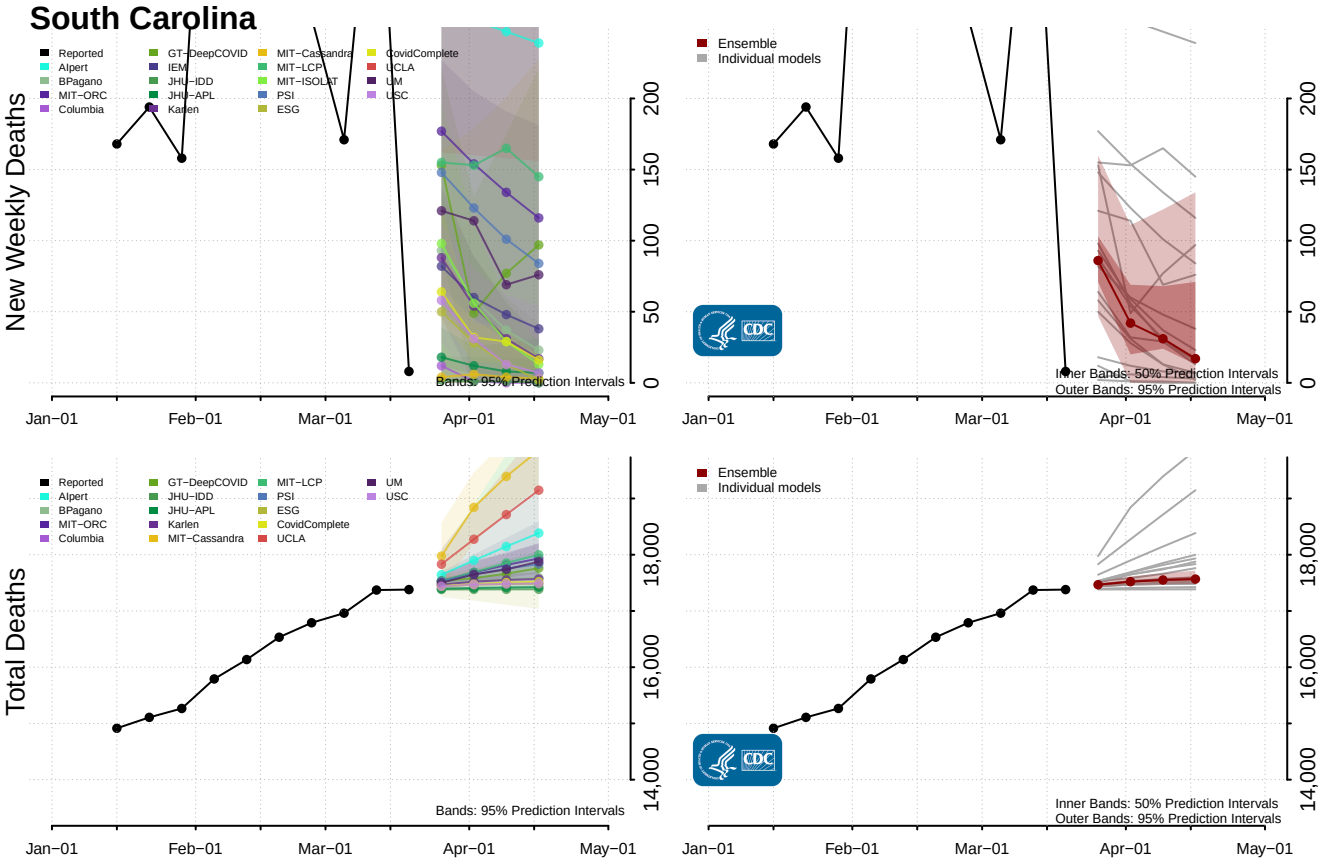

South Dakota

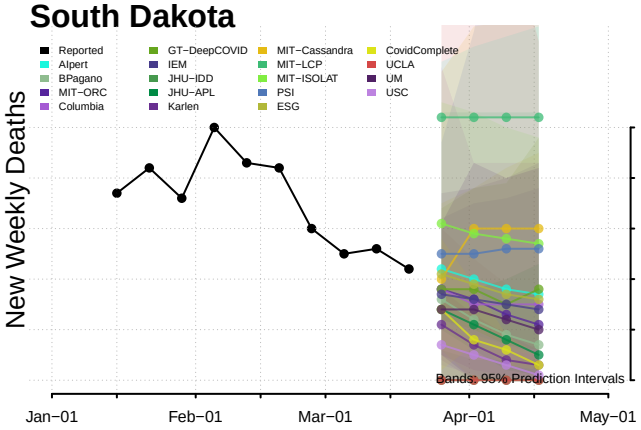

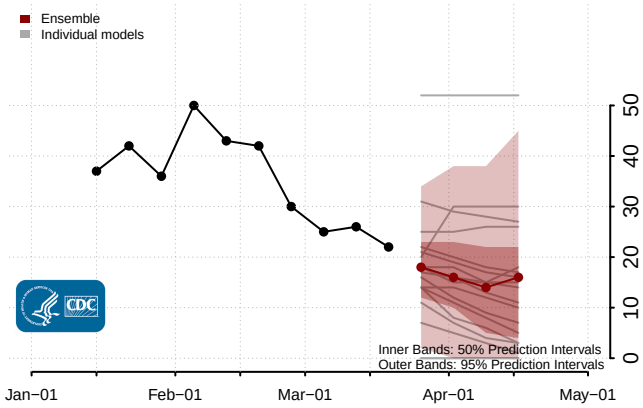

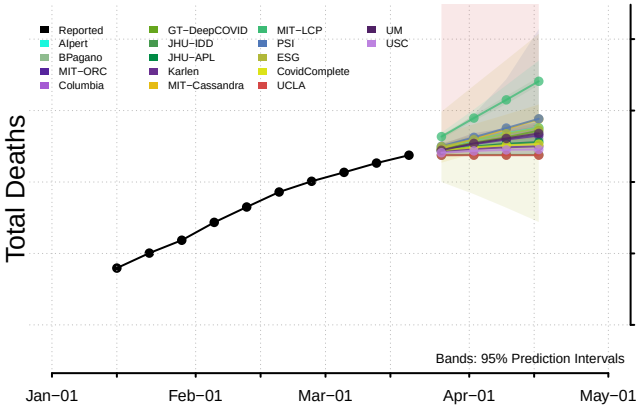

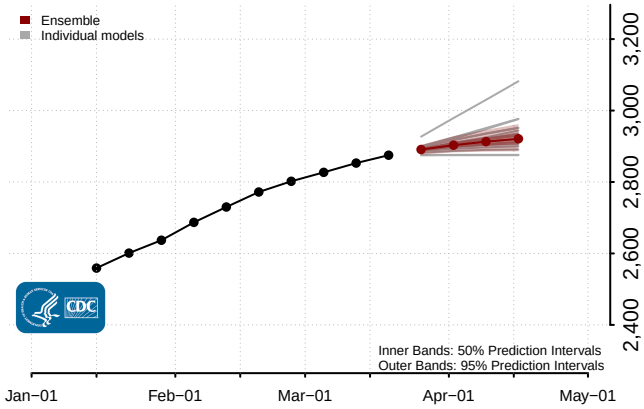

Tennessee

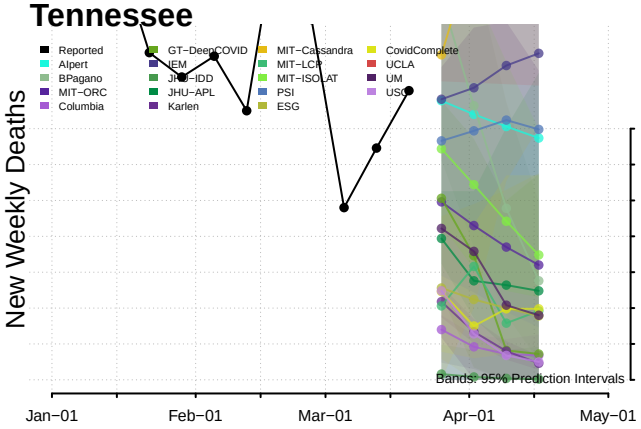

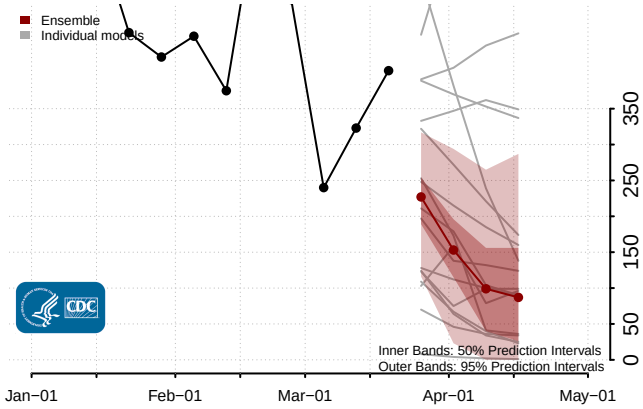

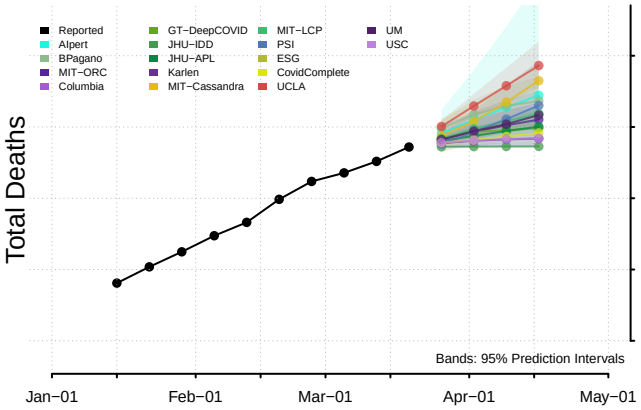

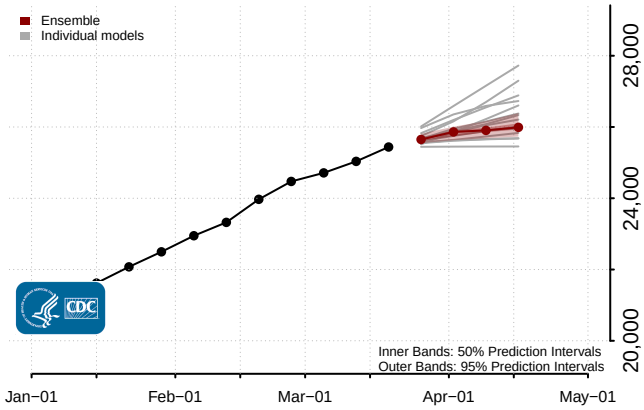

Texas

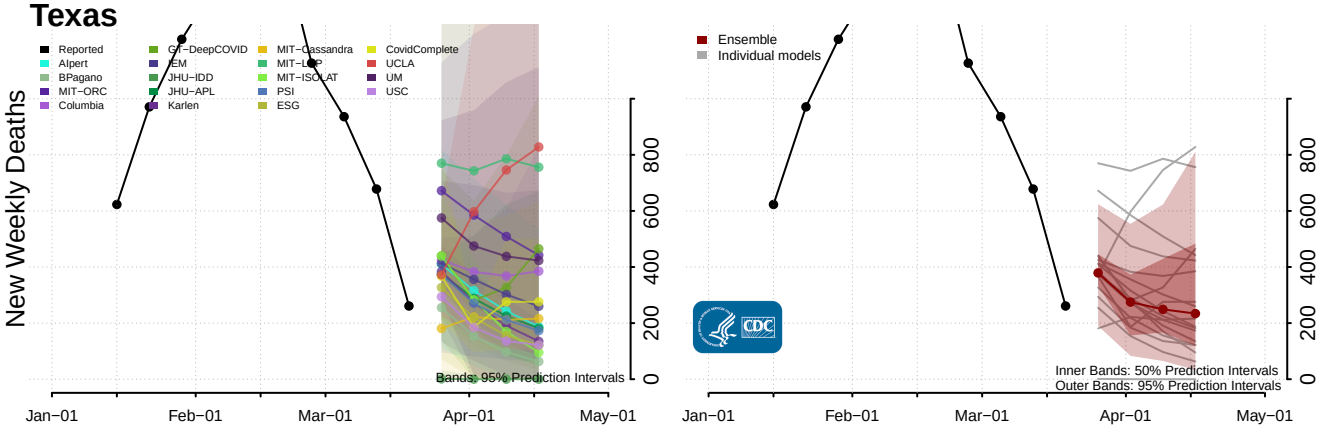
Reported
Alpert
BPagano
MIT−ORC
Columbia
GT−DeepCOVID
IEM
JHU−IDD
JHU−APL
Karlen
MIT−Cassandra
MIT−LCP
MIT−ISOLAT
PSI
ESG
CovidComplete
UCLA
UM
USC
New Weekly Deaths
0
200
400
600
800
Bands: 95% Prediction Intervals
Ensemble
Individual models
Inner Bands: 50% Prediction Intervals
Outer Bands: 95% Prediction Intervals
Jan−01
Feb−01
Mar−01
Apr−01
May−01

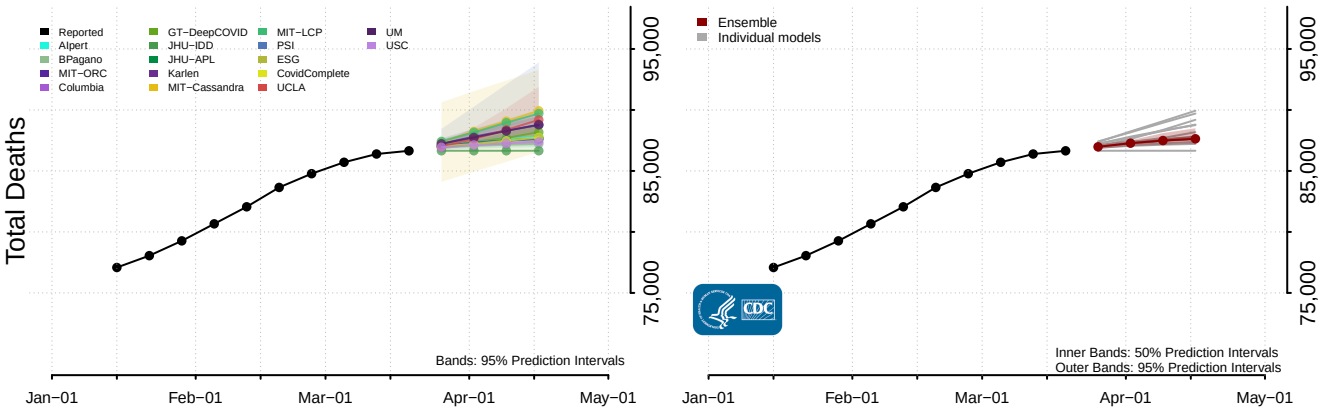
Reported
Alpert
BPagano
MIT−ORC
Columbia
GT−DeepCOVID
JHU−IDD
JHU−APL
Karlen
MIT−Cassandra
MIT−LCP
PSI
ESG
CovidComplete
UCLA
UM
USC
Total Deaths
75,000
85,000
95,000
Bands: 95% Prediction Intervals
Ensemble
Individual models
Inner Bands: 50% Prediction Intervals
Outer Bands: 95% Prediction Intervals
Jan−01
Feb−01
Mar−01
Apr−01
May−01

Utah

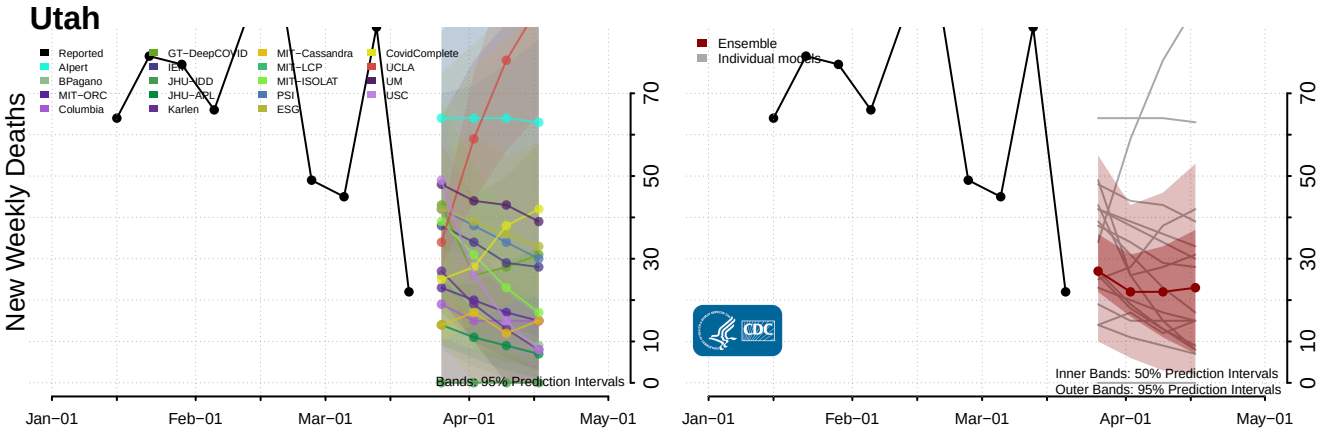
Reported
Alpert
BPagano
MIT−ORC
Columbia
GT−DeepCOVID
IEM
JHU−IDD
JHU−APL
Karlen
MIT−Cassandra
MIT−LCP
MIT−ISOLAT
PSI
ESG
CovidComplete
UCLA
UM
USC
New Weekly Deaths
0
10
30
50
70
Bands: 95% Prediction Intervals
Ensemble
Individual models
Inner Bands: 50% Prediction Intervals
Outer Bands: 95% Prediction Intervals
Jan−01
Feb−01
Mar−01
Apr−01
May−01

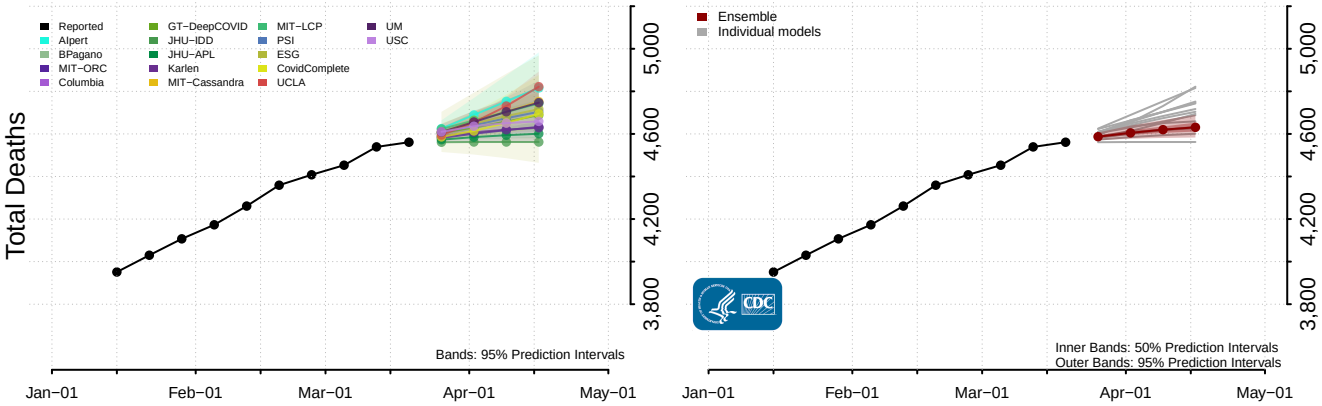
Reported
Alpert
BPagano
MIT−ORC
Columbia
GT−DeepCOVID
JHU−IDD
JHU−APL
Karlen
MIT−Cassandra
MIT−LCP
PSI
ESG
CovidComplete
UCLA
UM
USC
Total Deaths
3,800
4,200
4,600
5,000
Bands: 95% Prediction Intervals
Ensemble
Individual models
Inner Bands: 50% Prediction Intervals
Outer Bands: 95% Prediction Intervals
Jan−01
Feb−01
Mar−01
Apr−01
May−01

Vermont

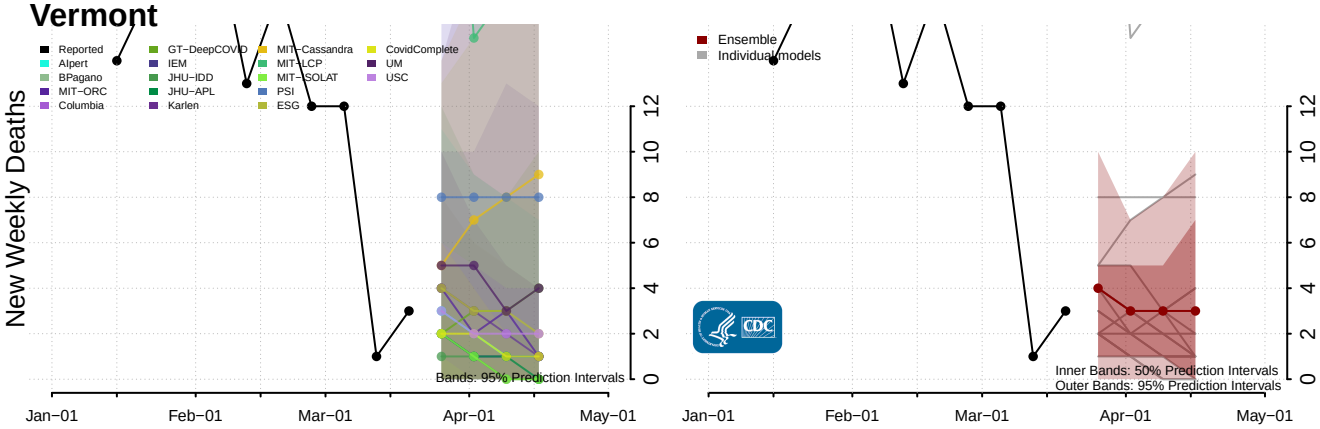

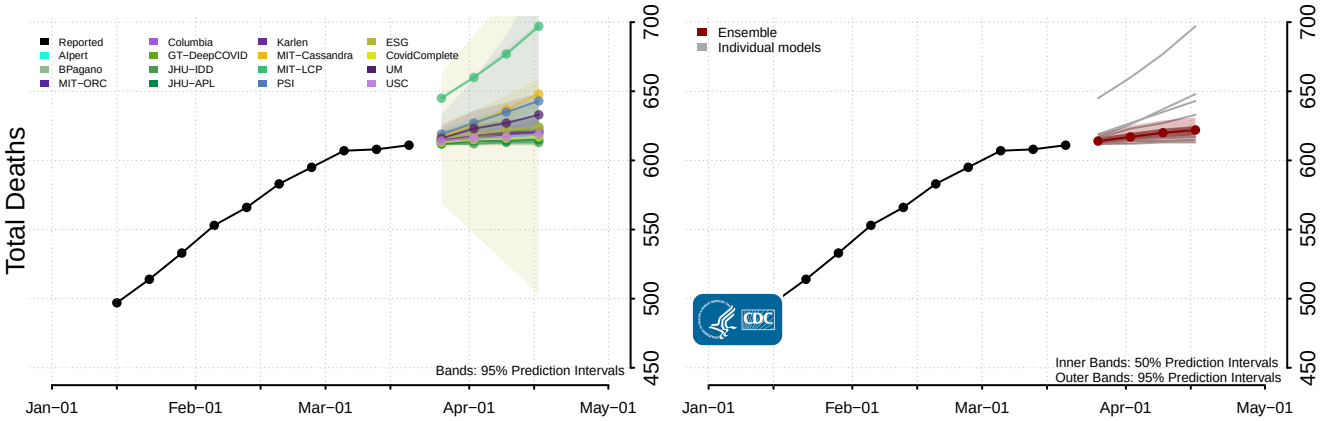

Virgin Islands

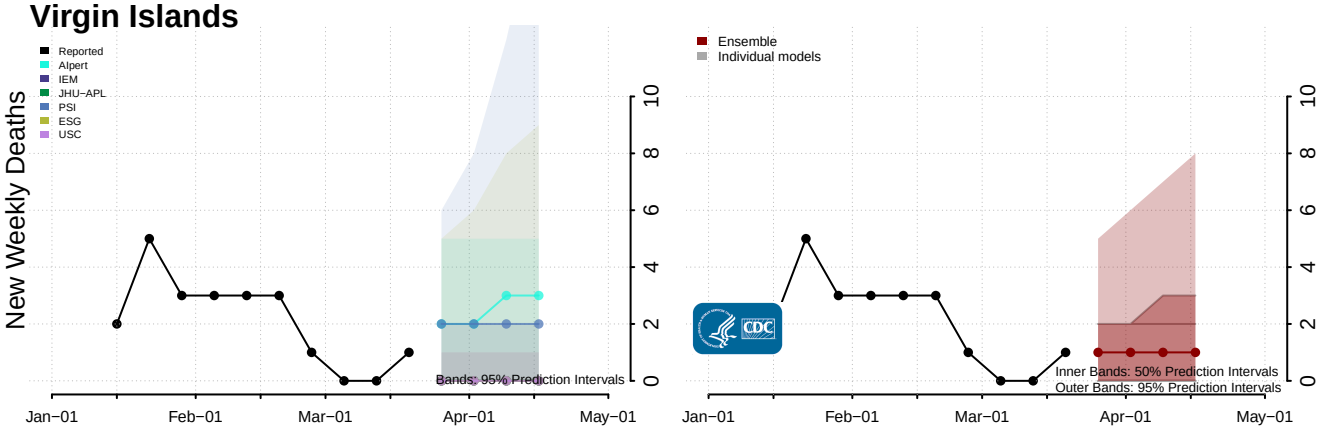

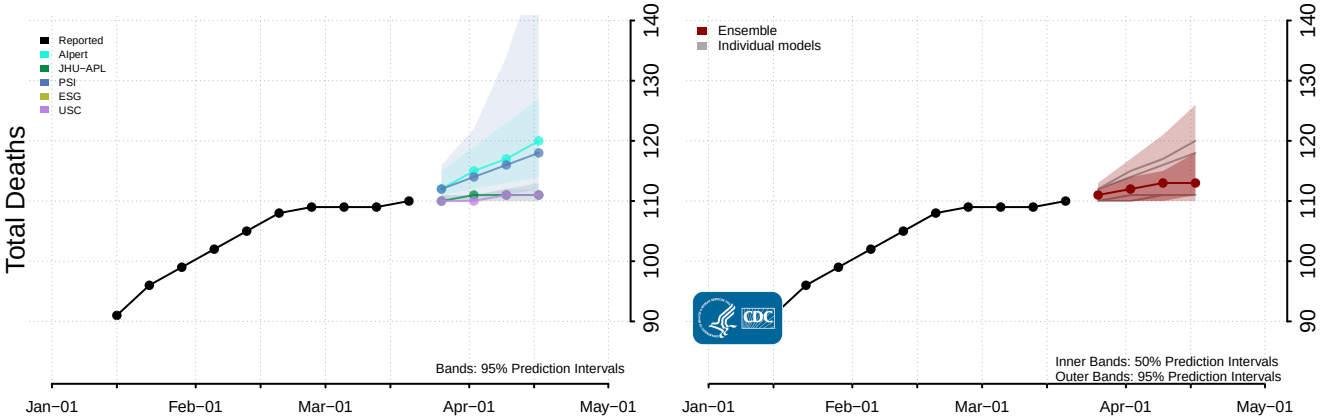

Virginia*

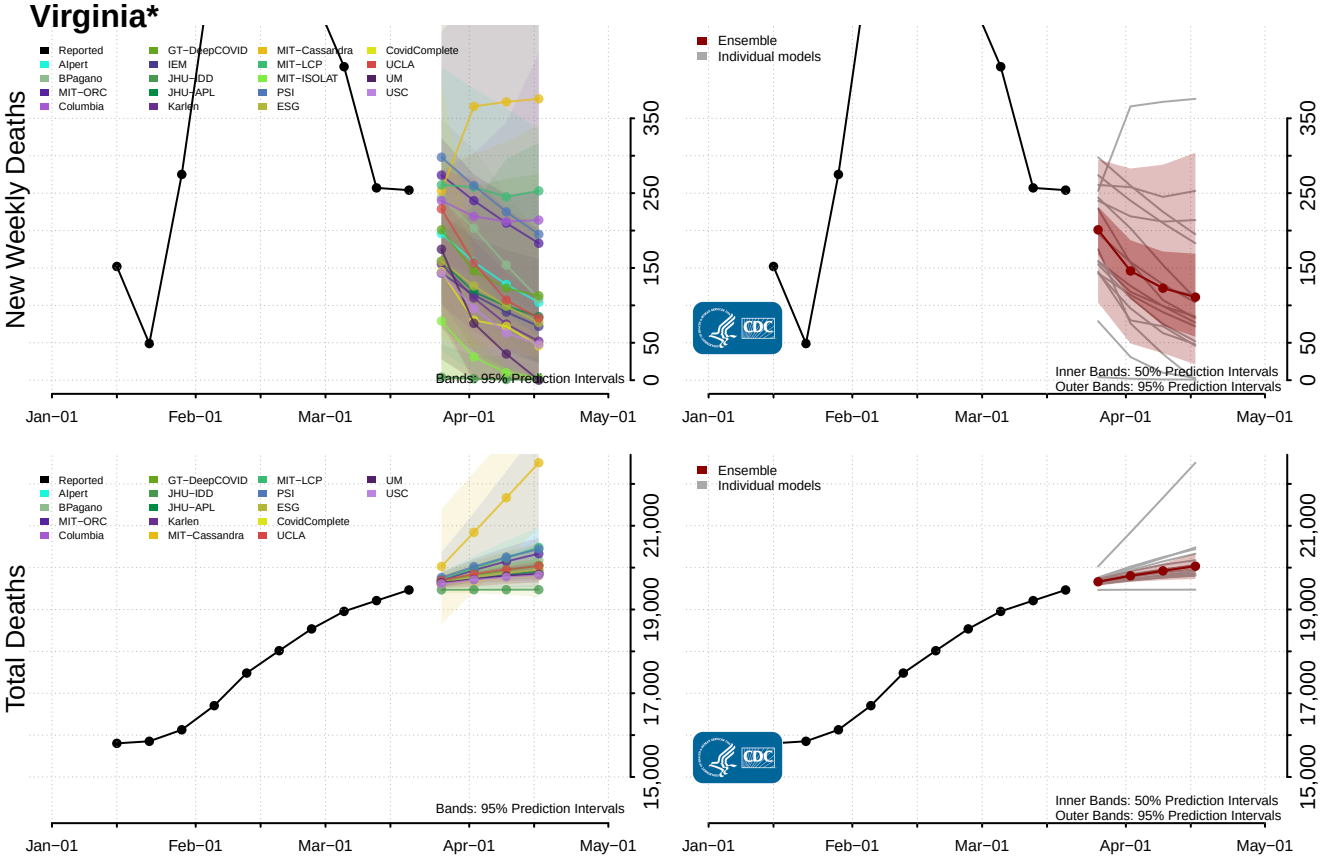

Washington*

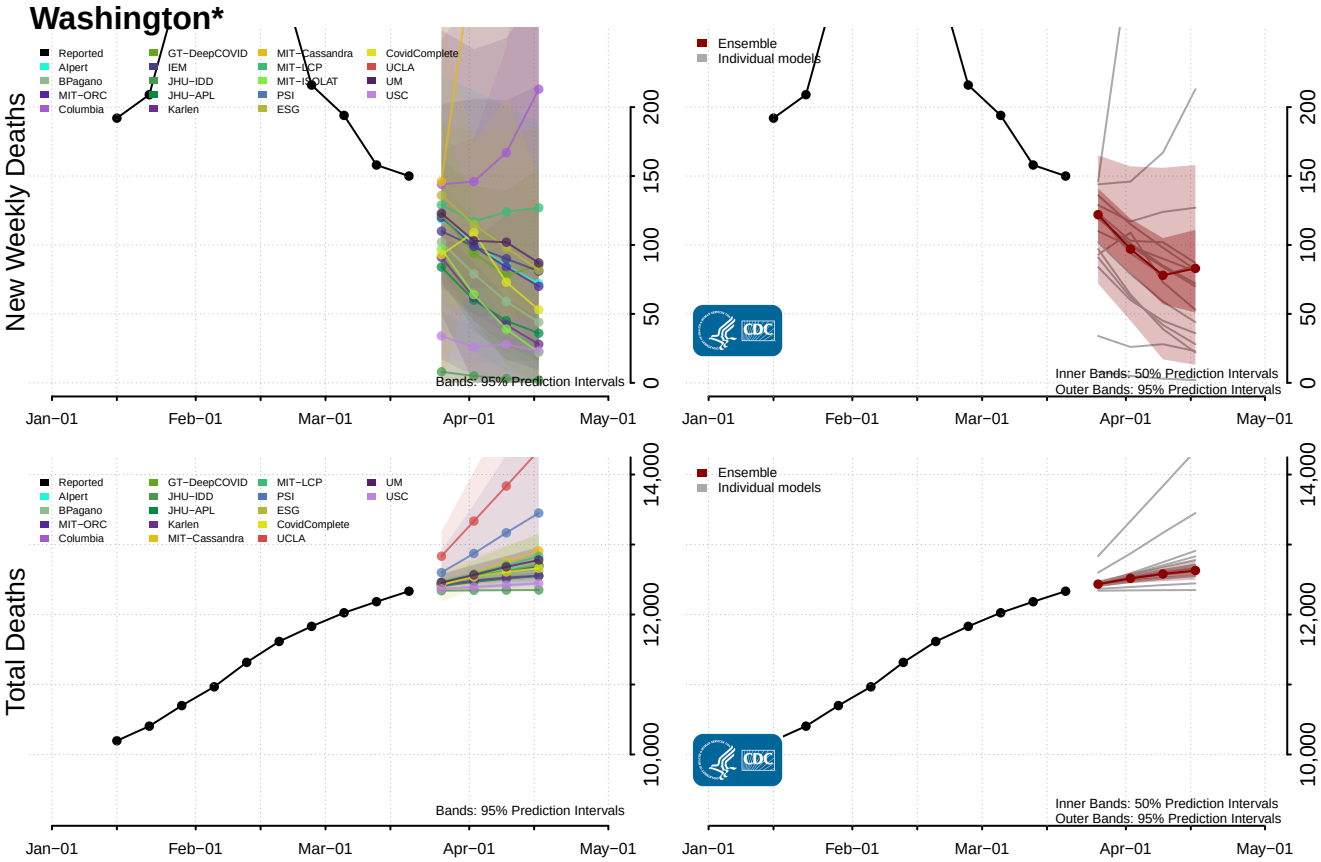

*New weekly deaths may decrease in this location over the next four weeks. For these locations, the ensemble forecast indicates a probability of 0.75 or greater that fewer deaths will be reported in week four of the forecast than in the last reported week.

West Virginia*

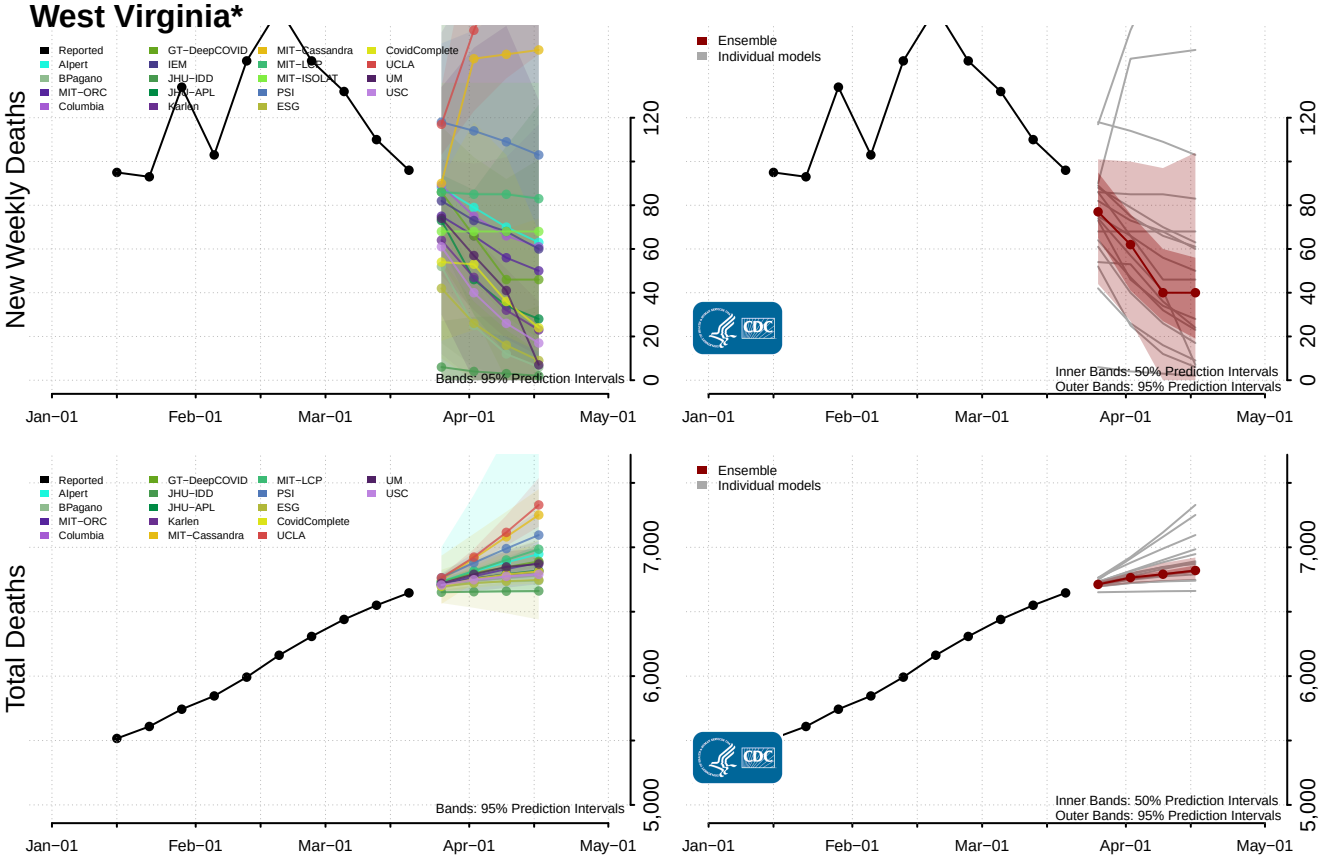

Wisconsin

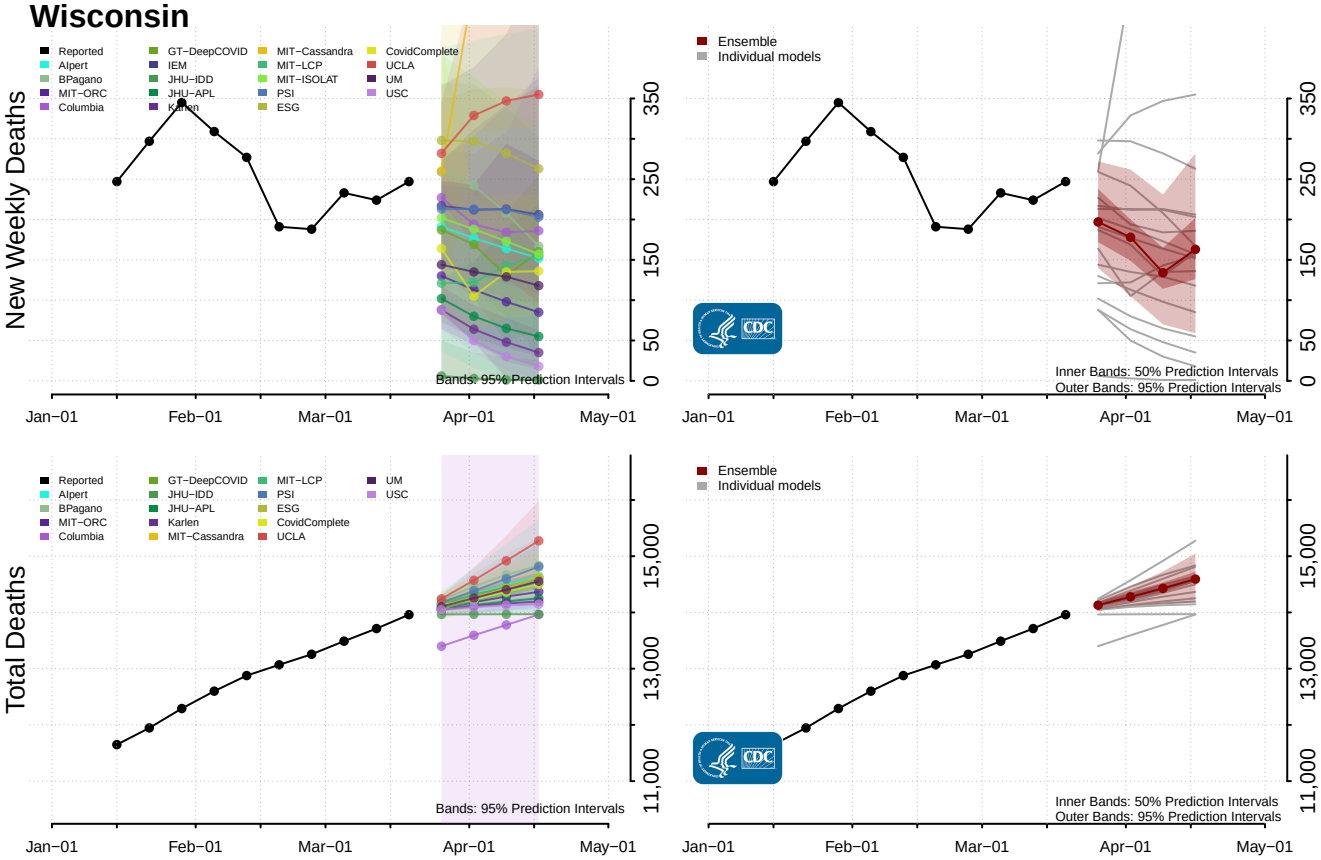

*New weekly deaths may decrease in this location over the next four weeks. For these locations, the ensemble forecast indicates a probability of 0.75 or greater that fewer deaths will be reported in week four of the forecast than in the last reported week.

Wyoming

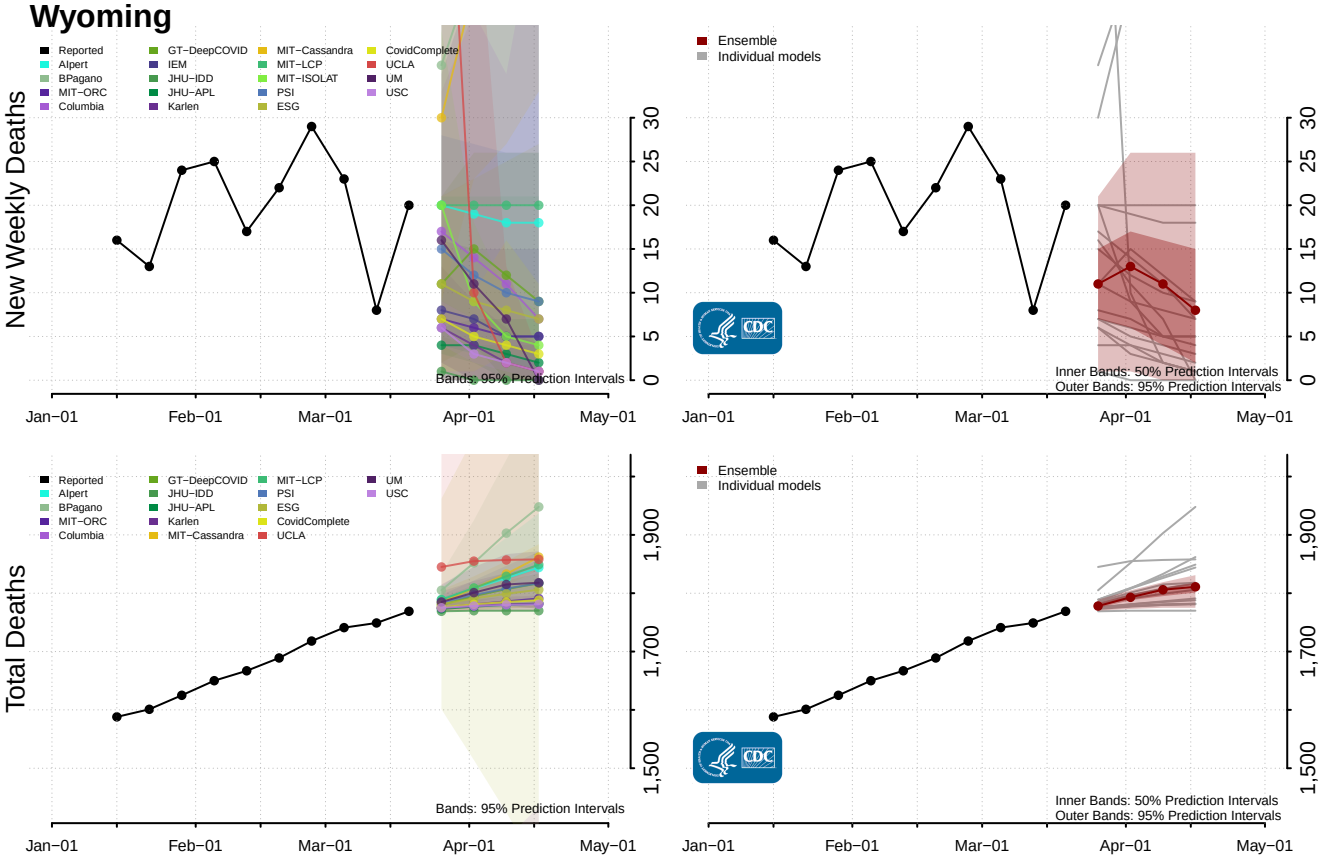
New Weekly Deaths
Reported
Alpert
BPagano
MIT−ORC
Columbia
GT−DeepCOVID
IEM
JHU−IDD
JHU−APL
Karlen
MIT−Cassandra
MIT−LCP
MIT−ISOLAT
PSI
ESG
CovidComplete
UCLA
UM
USC
Bands: 95% Prediction Intervals
Ensemble
Individual models
Inner Bands: 50% Prediction Intervals
Outer Bands: 95% Prediction Intervals
0
5
10
15
20
25
30
Jan−01
Feb−01
Mar−01
Apr−01
May−01
Total Deaths
1,500
1,700
1,900