National*

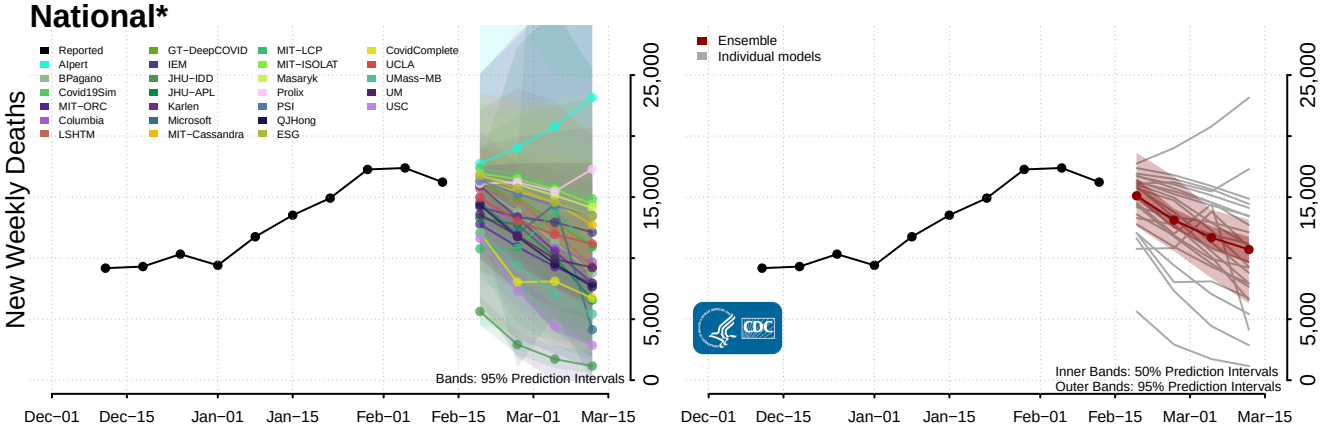

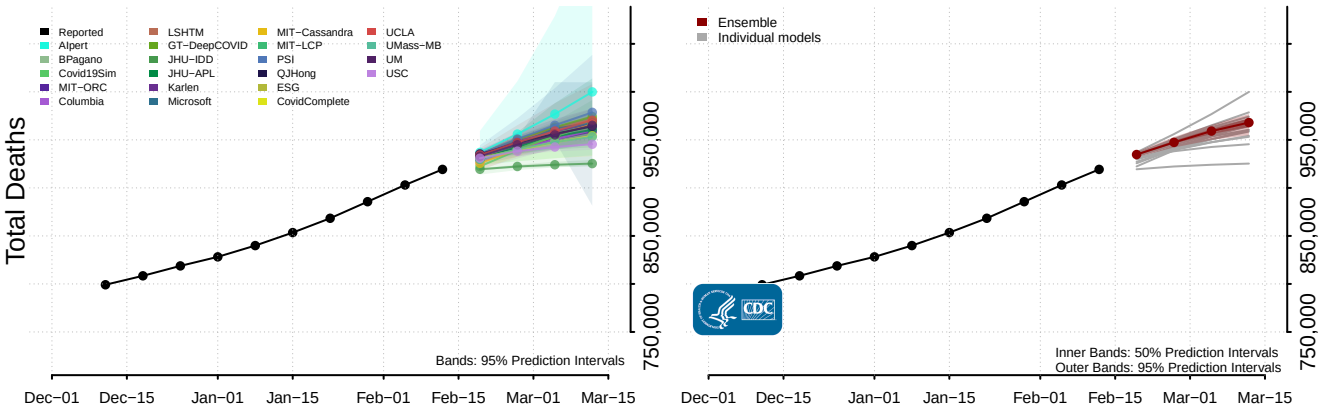

Alabama

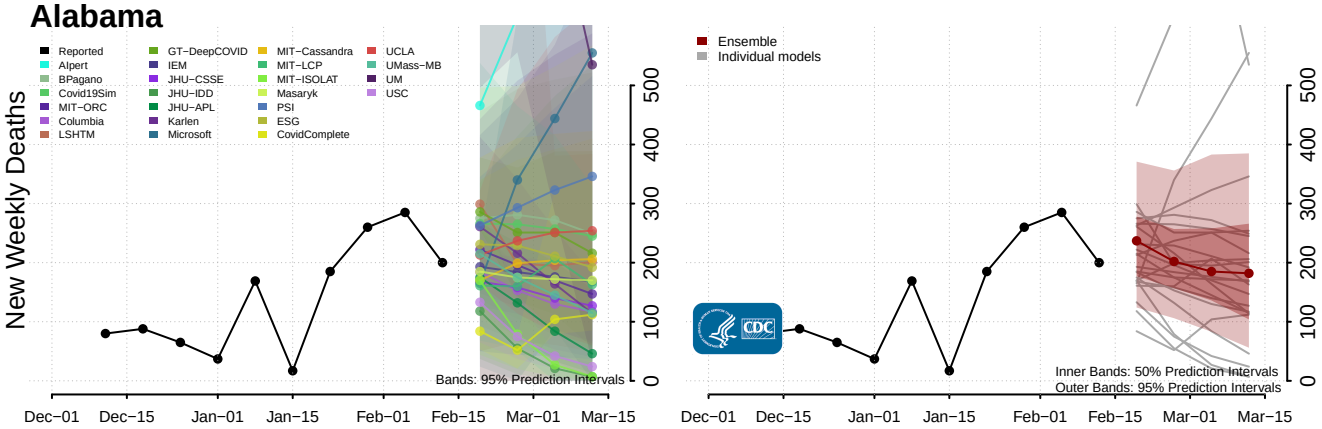

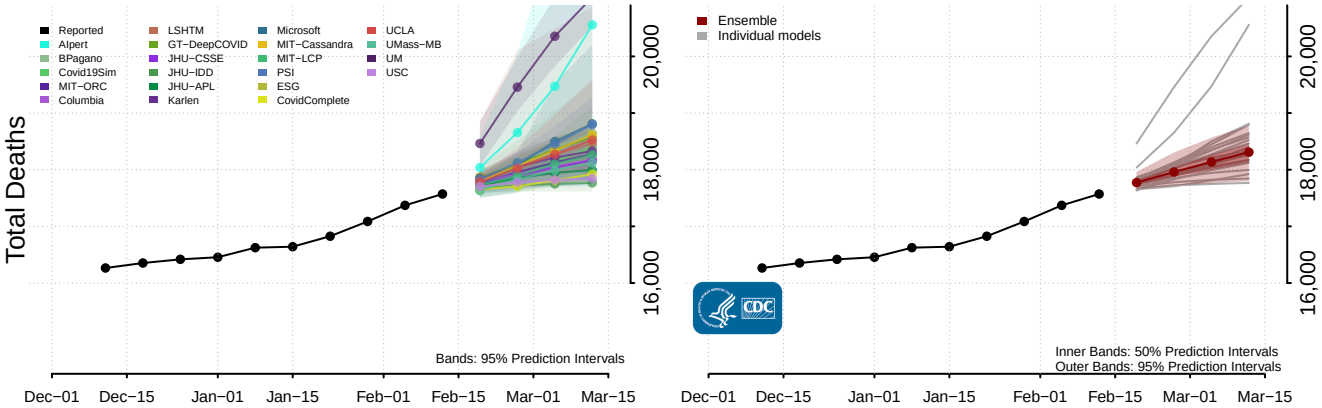

*New weekly deaths may decrease in this location over the next four weeks. For these locations, the ensemble forecast indicates a probability of 0.75 or greater that fewer deaths will be reported in week four of the forecast than in the last reported week.

Alaska

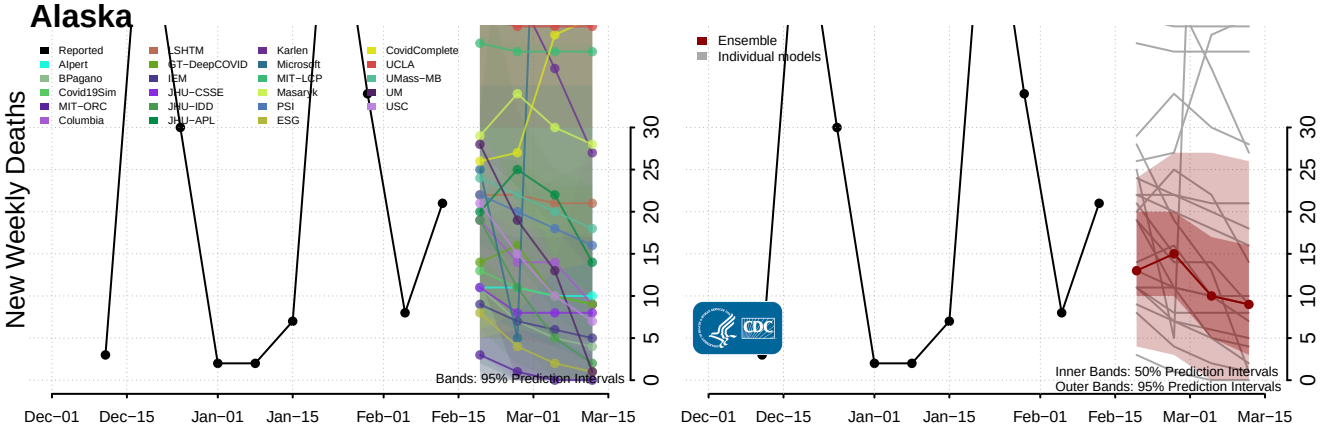

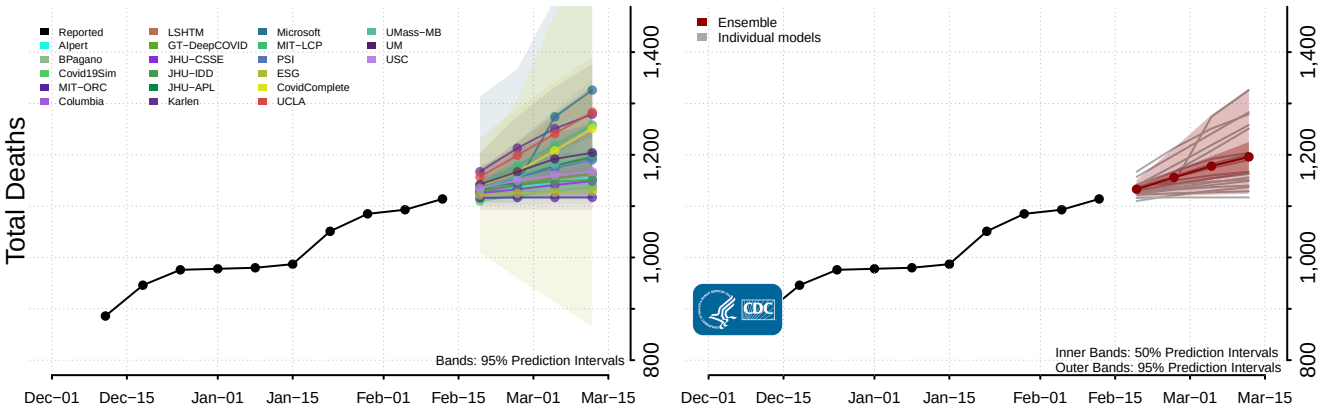

American Samoa

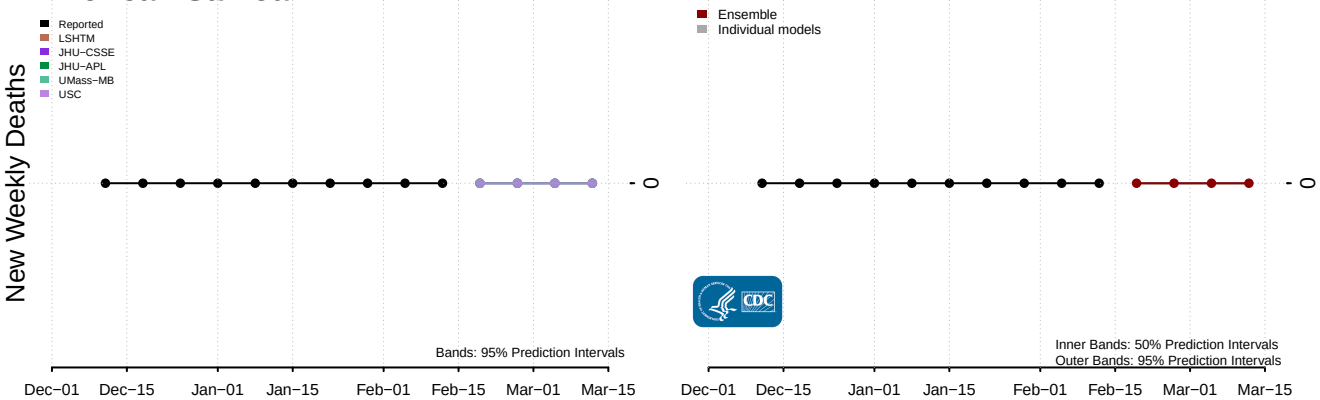

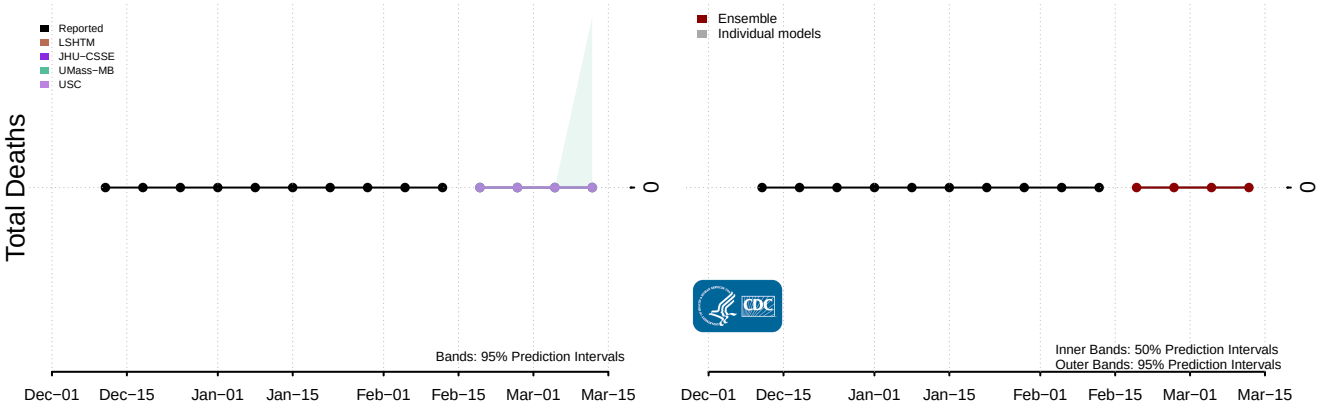

Arizona*

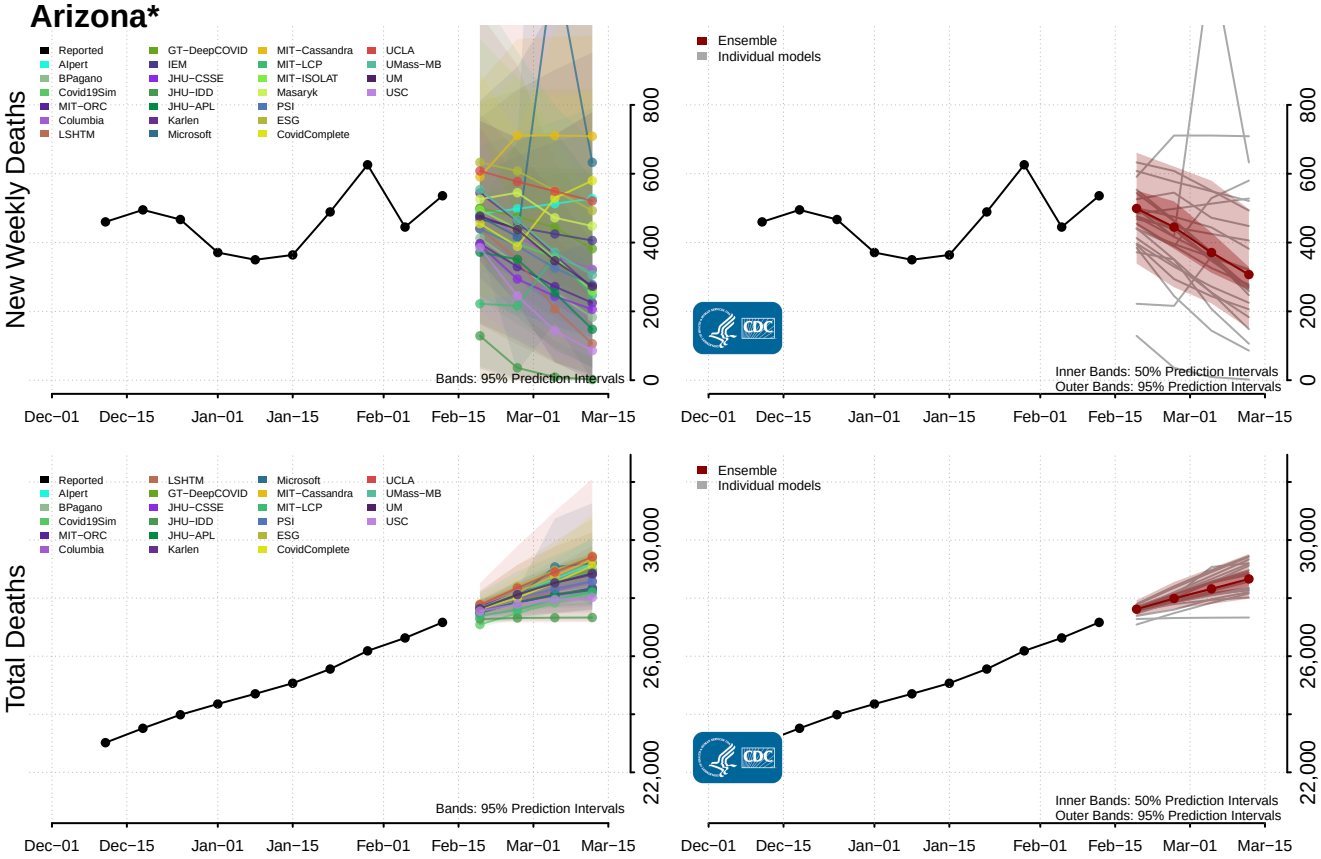

Arkansas

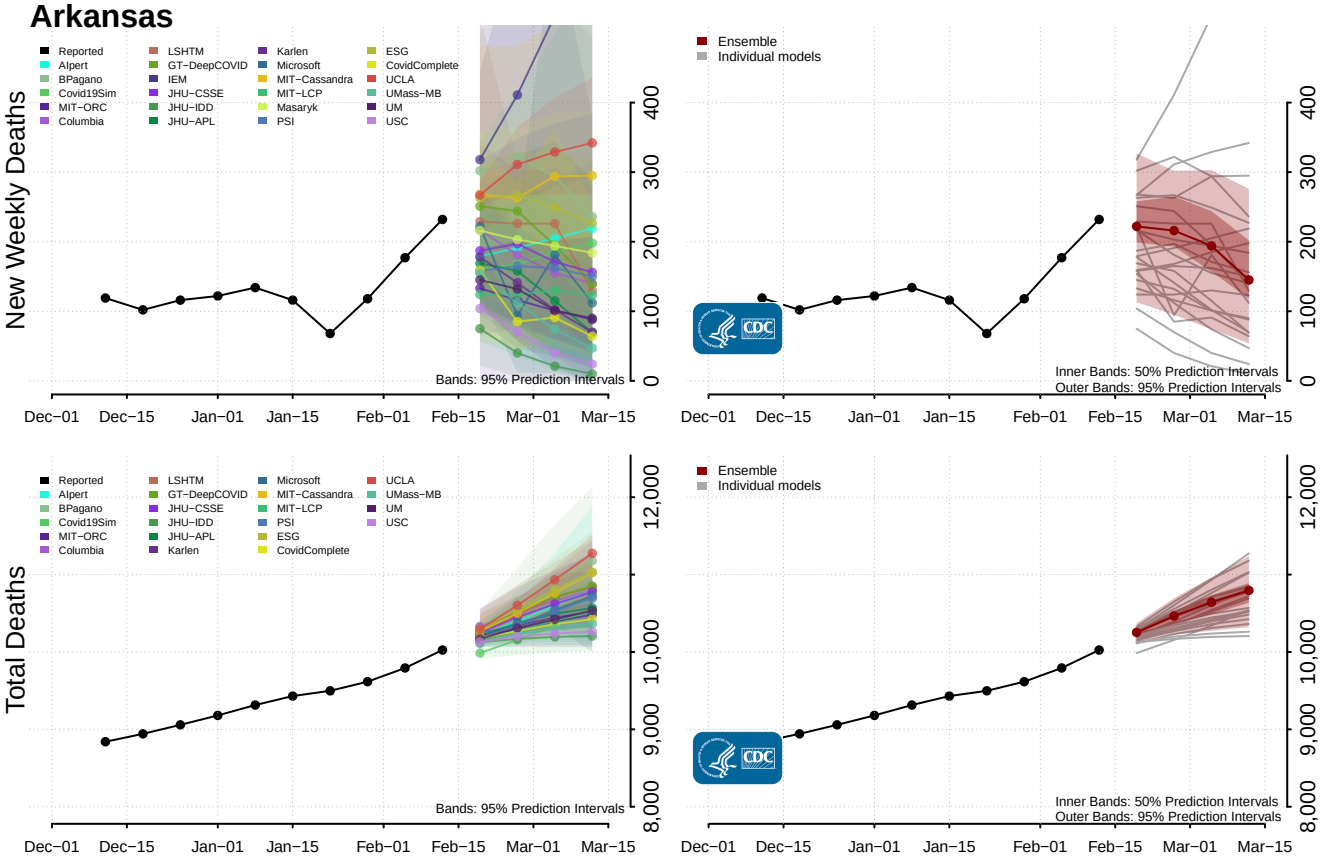

*New weekly deaths may decrease in this location over the next four weeks. For these locations, the ensemble forecast indicates a probability of 0.75 or greater that fewer deaths will be reported in week four of the forecast than in the last reported week.

California

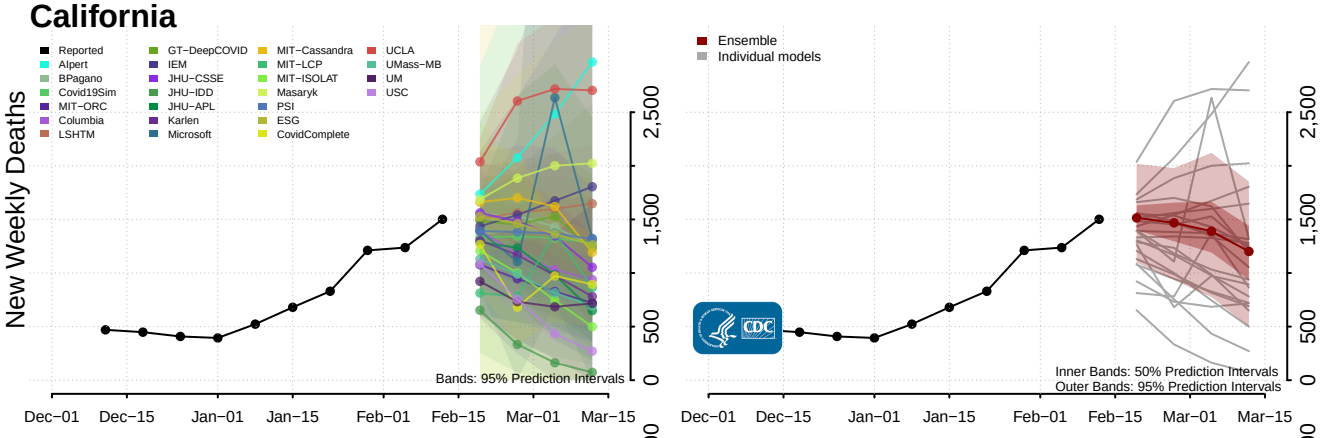

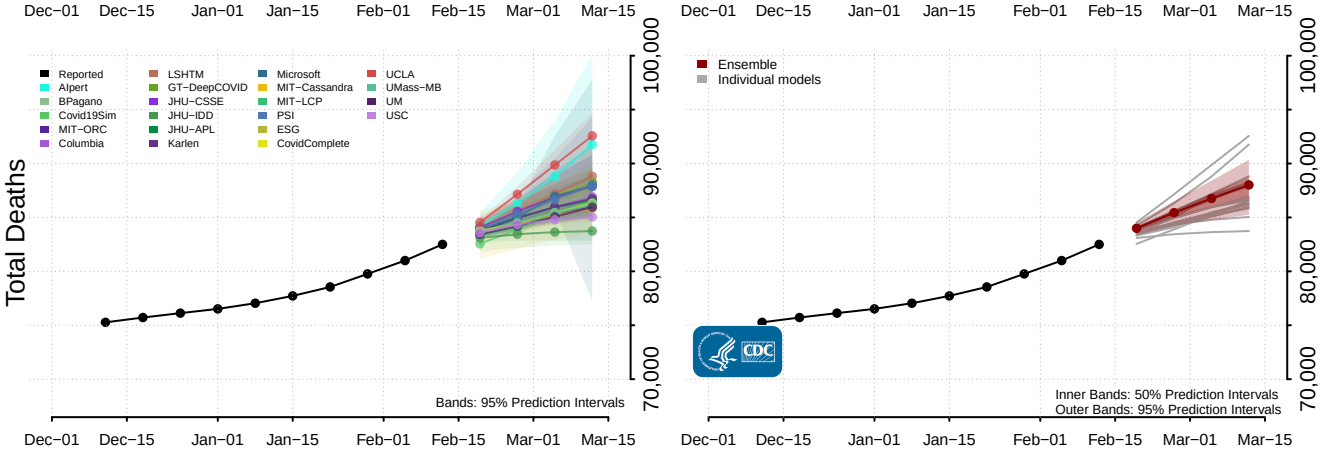

Colorado

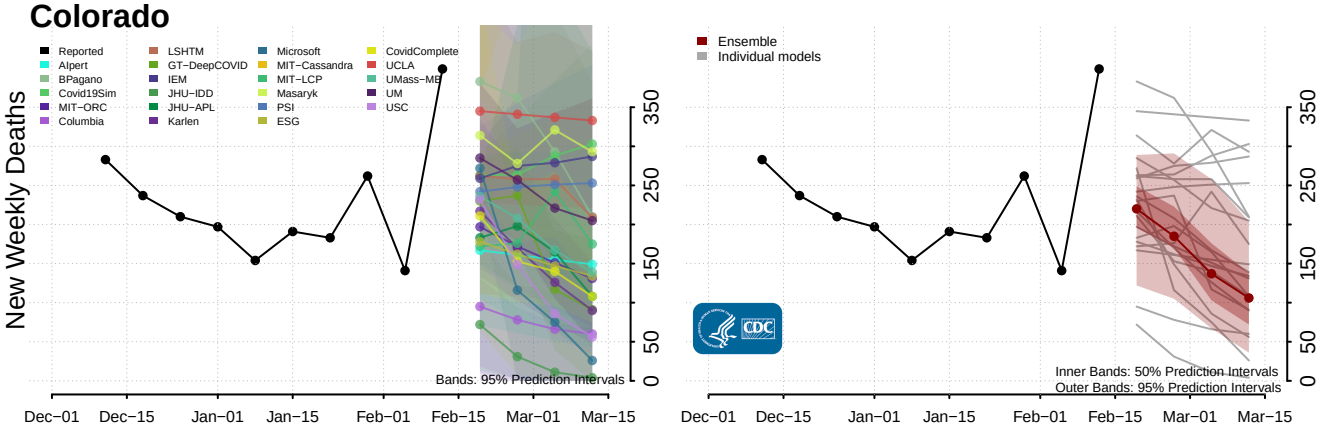

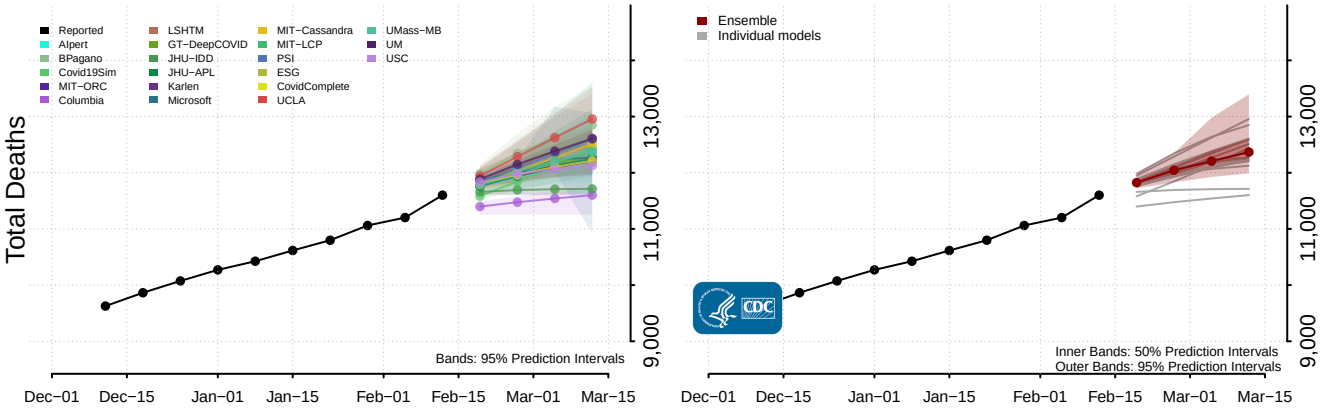

Connecticut*

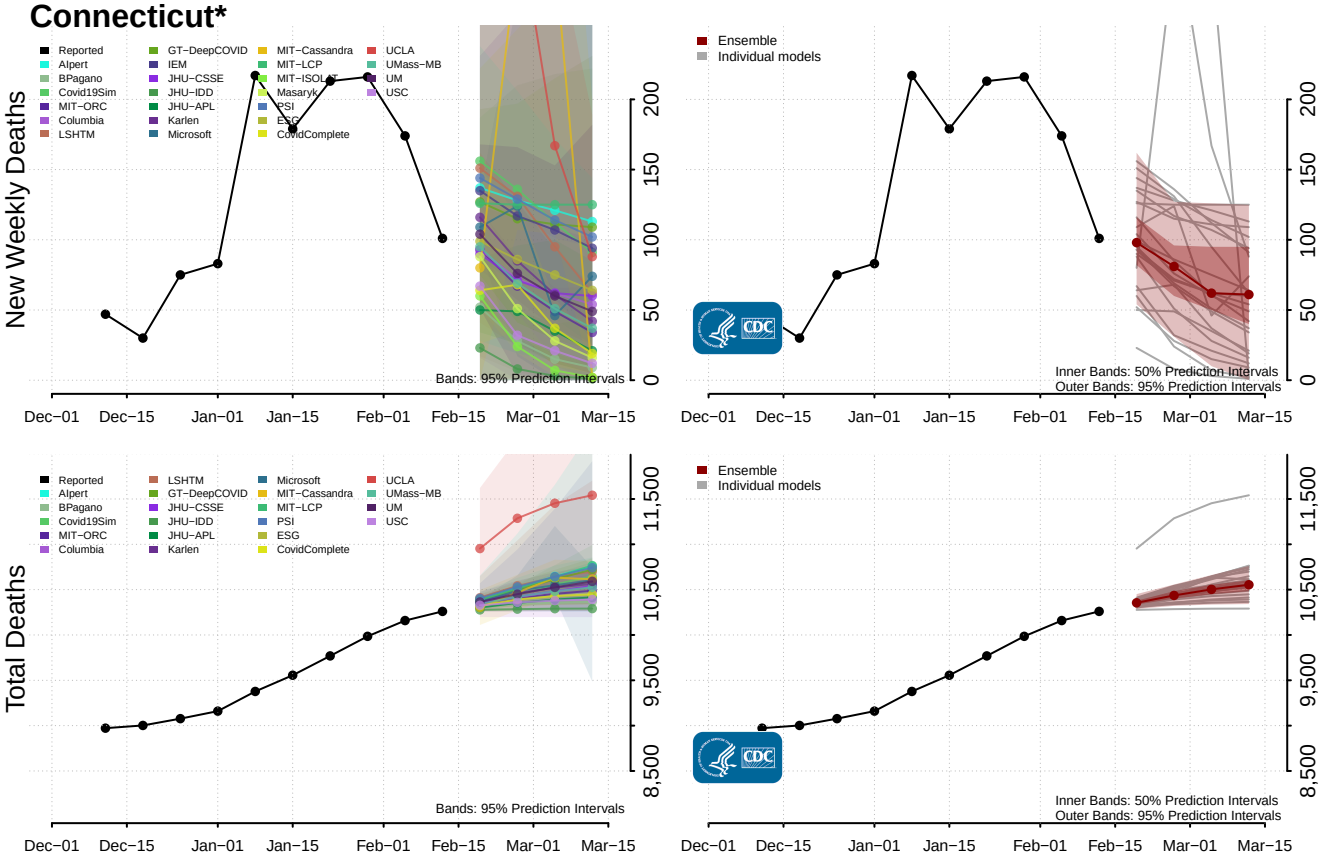

Delaware

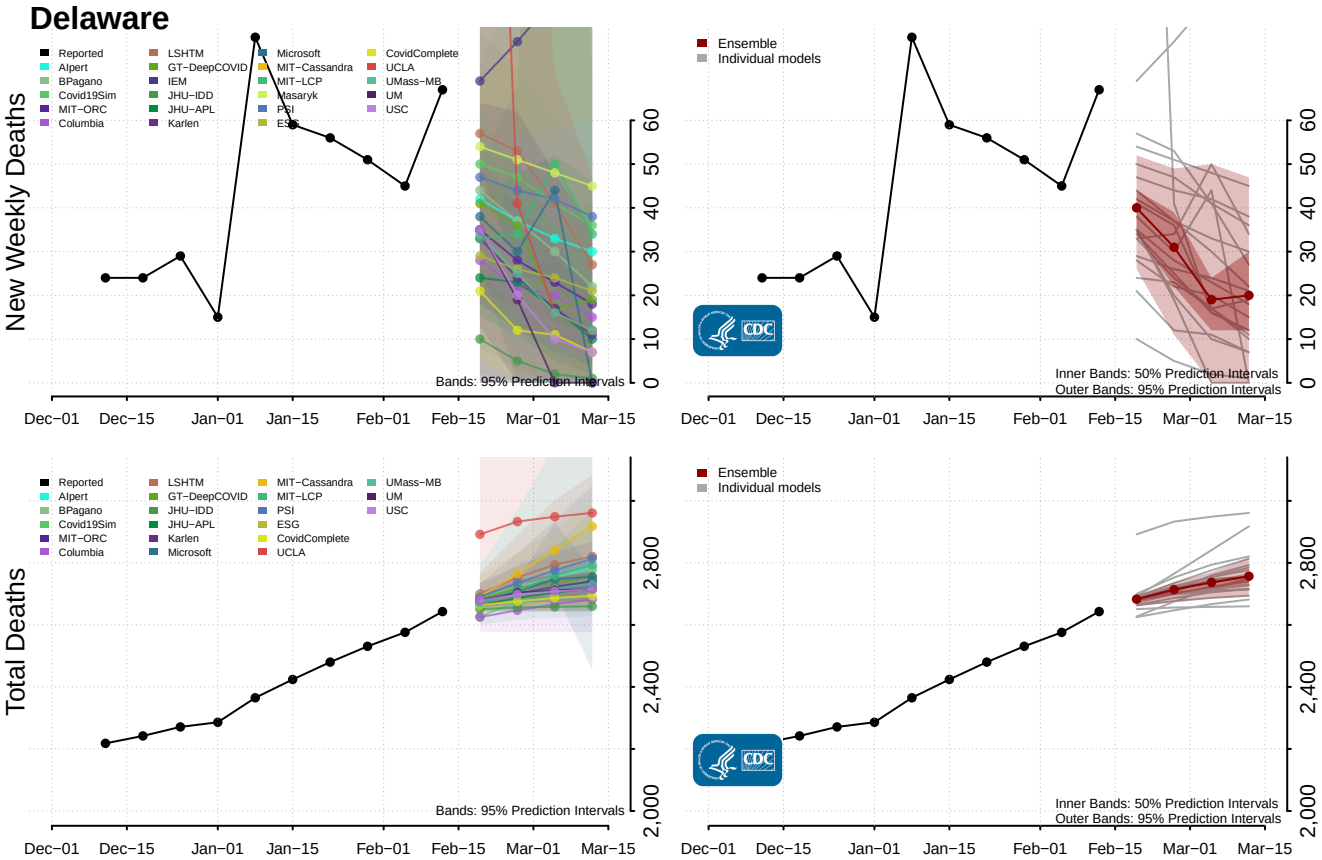

*New weekly deaths may decrease in this location over the next four weeks. For these locations, the ensemble forecast indicates a probability of 0.75 or greater that fewer deaths will be reported in week four of the forecast than in the last reported week.

District of Columbia

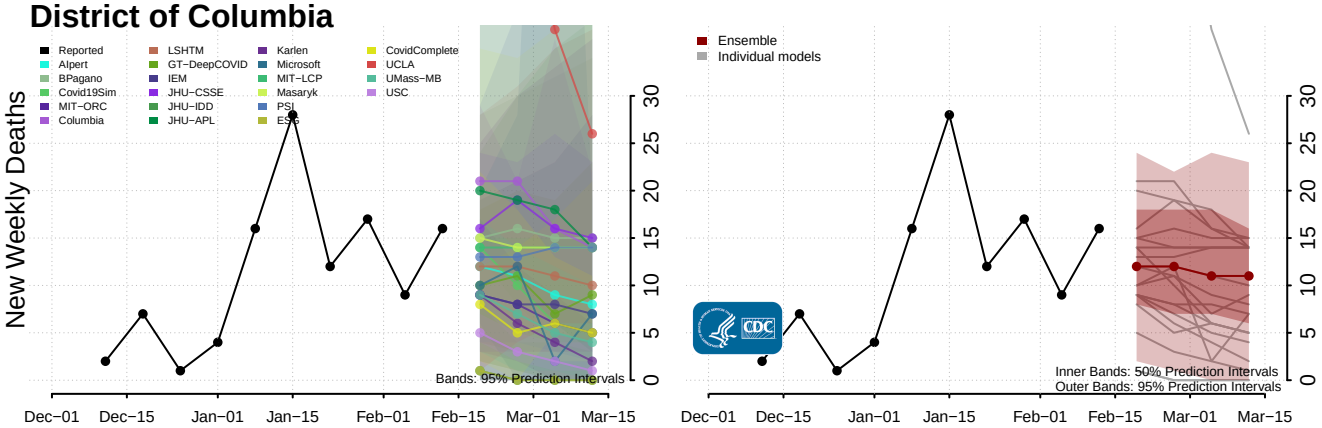

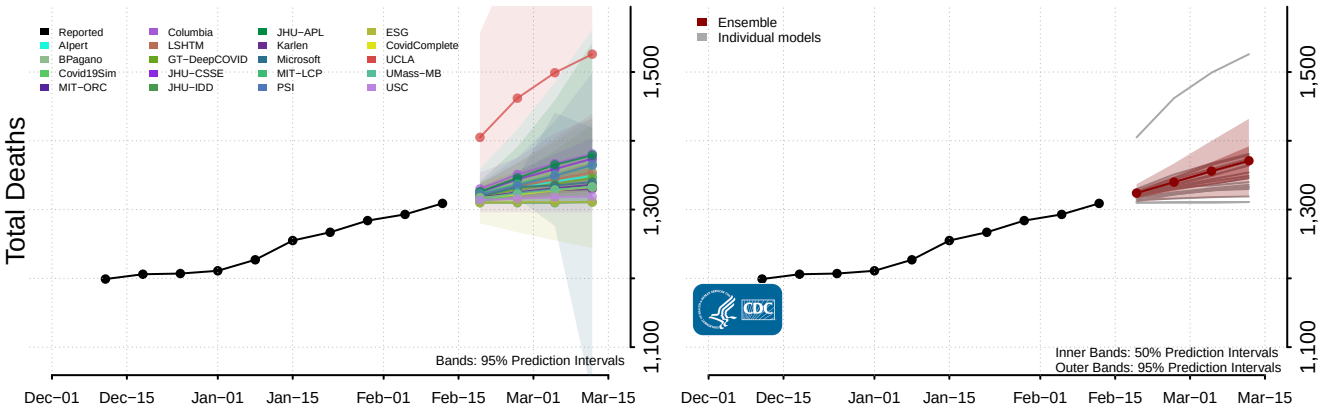

Florida

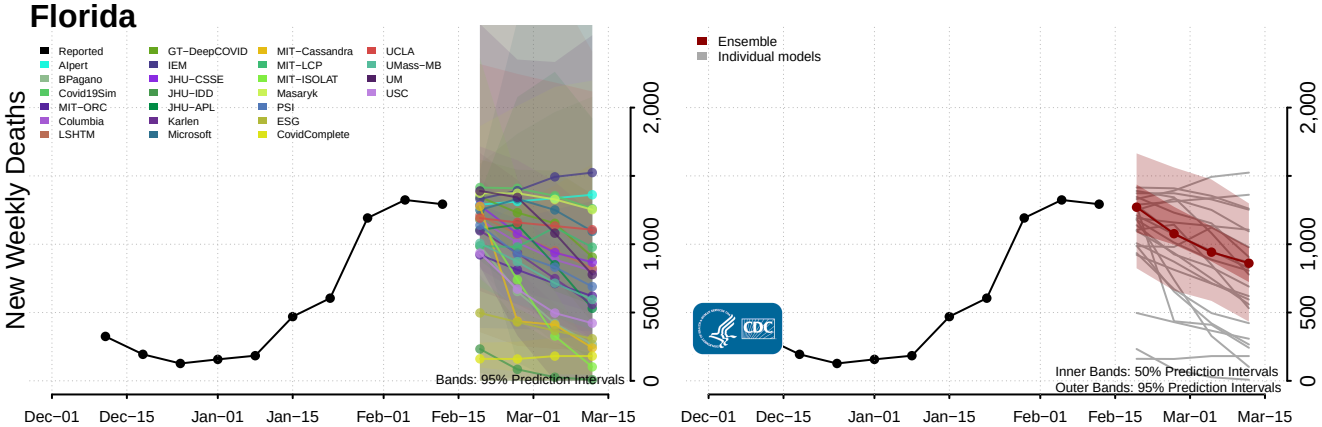

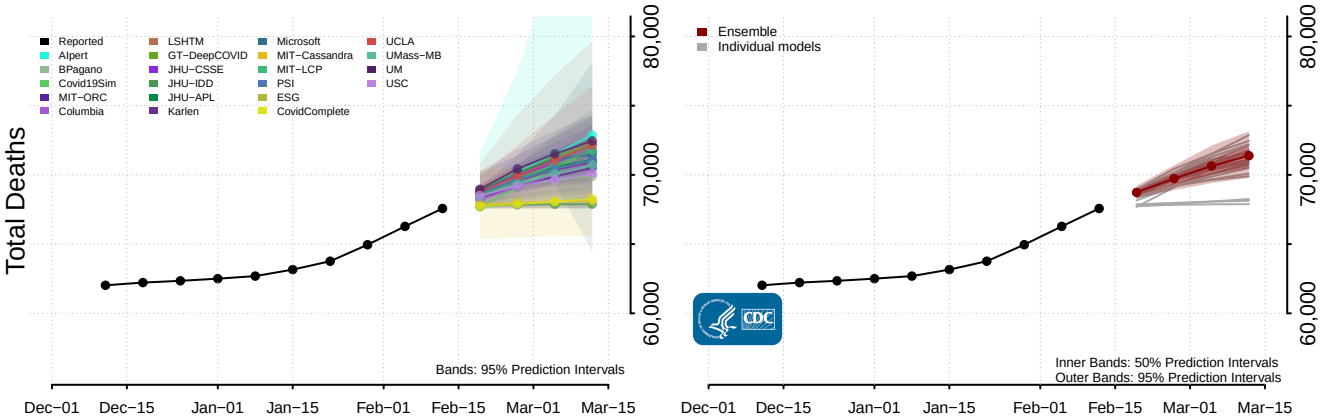

Georgia

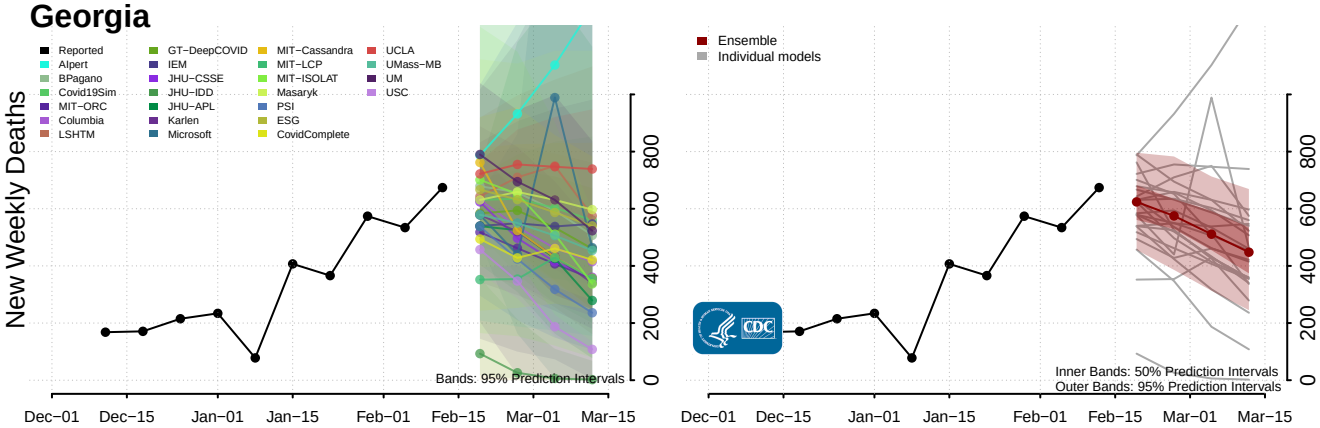

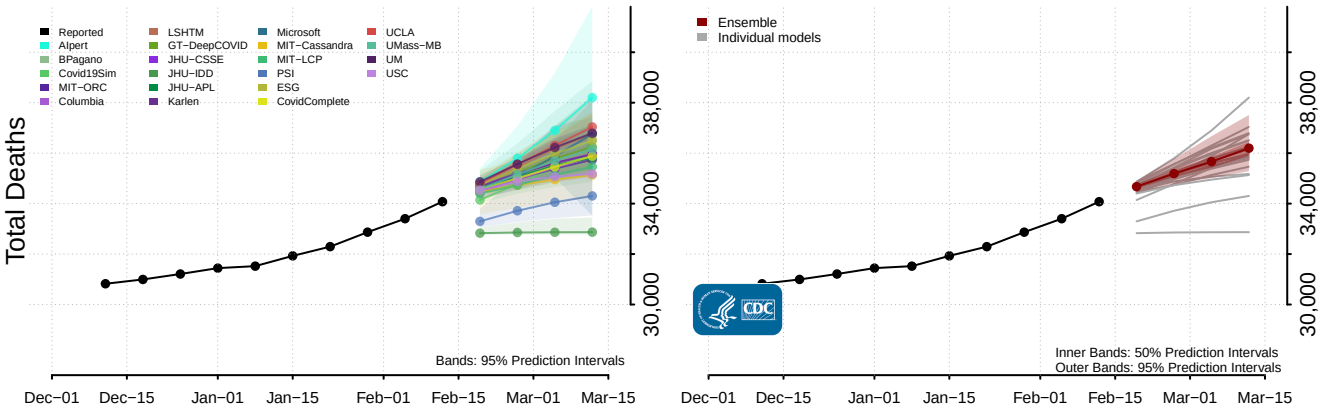

Guam

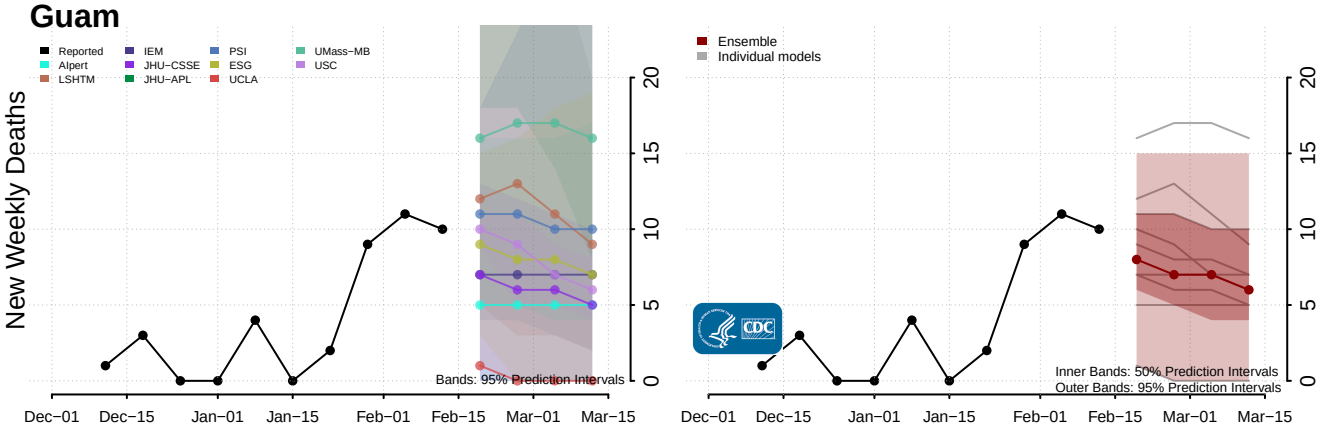

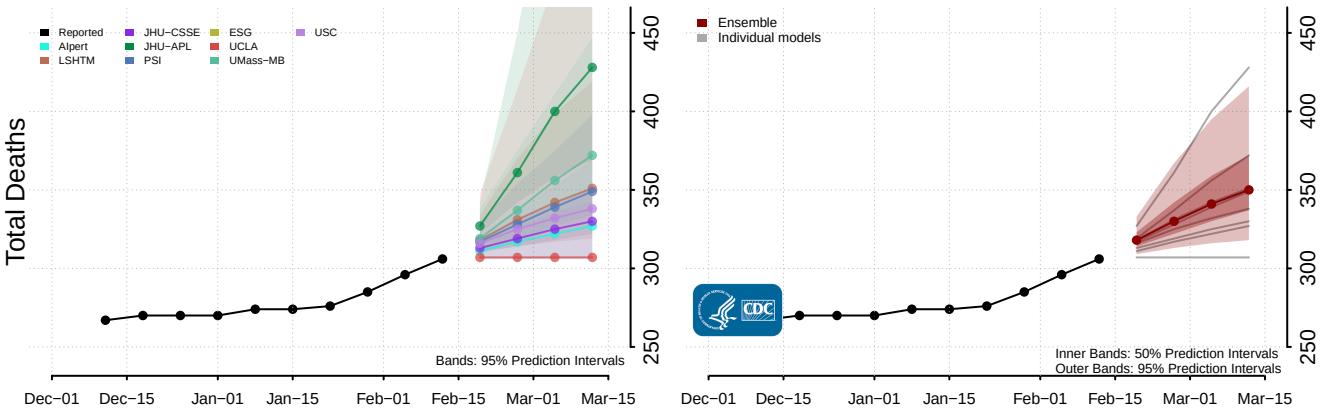

Hawaii

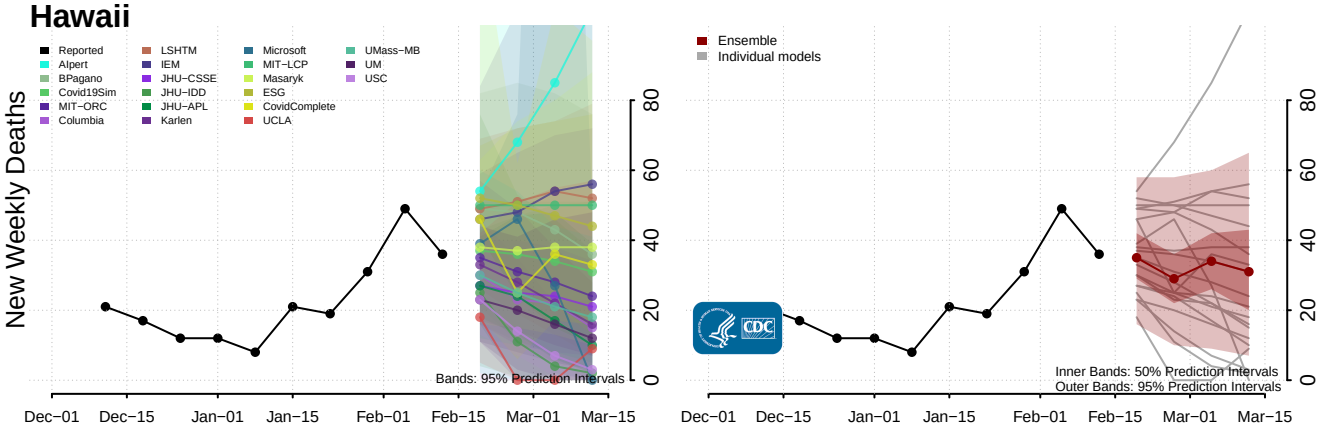

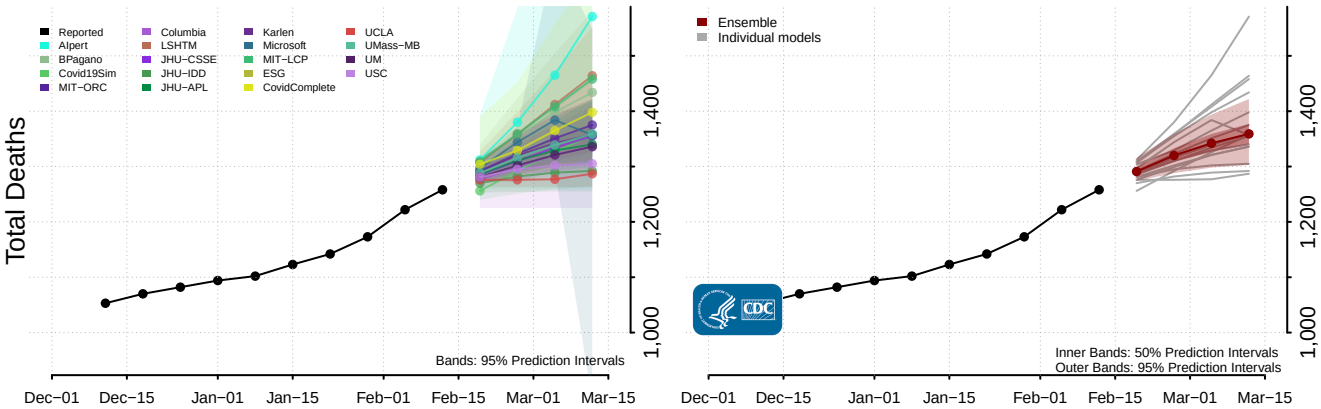

Idaho

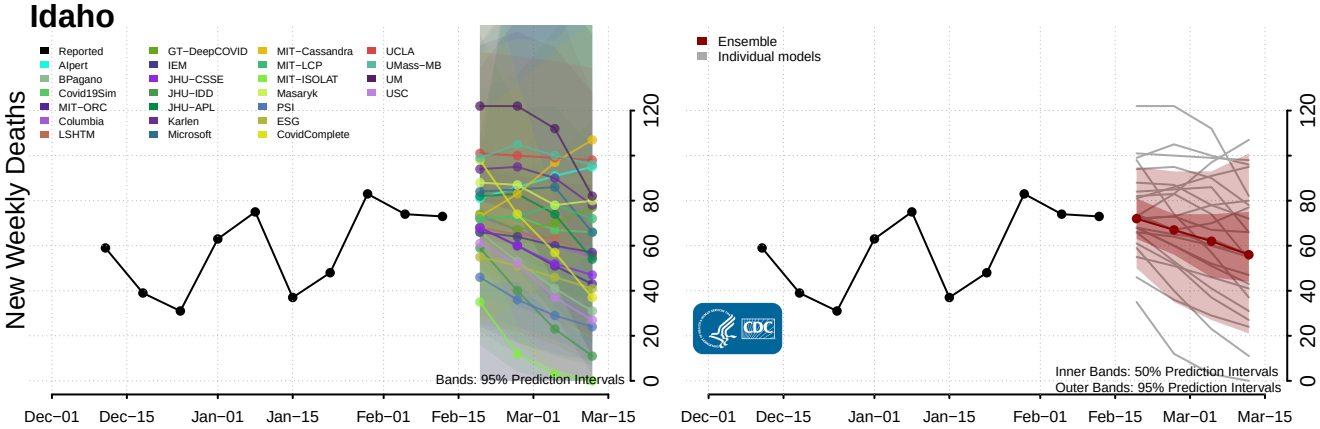

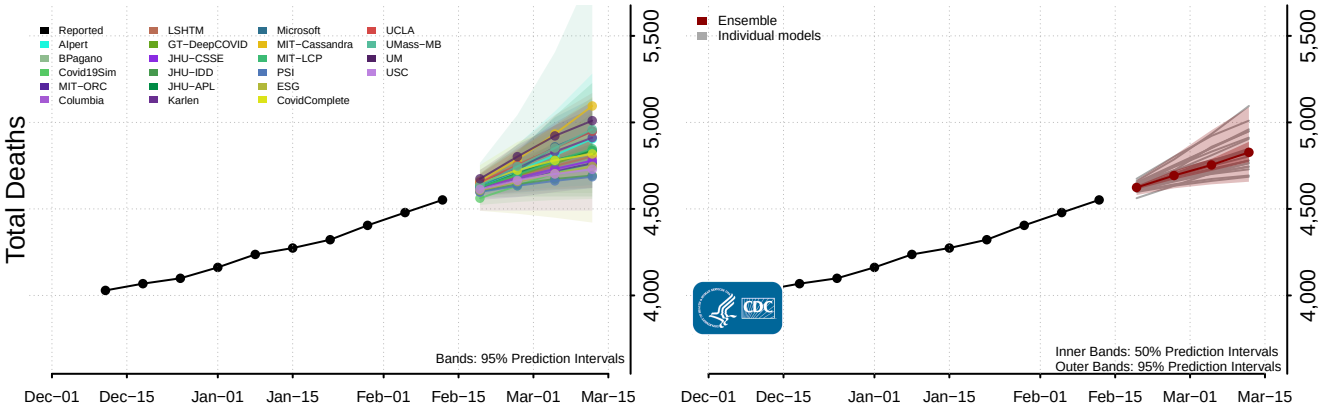

Illinois*

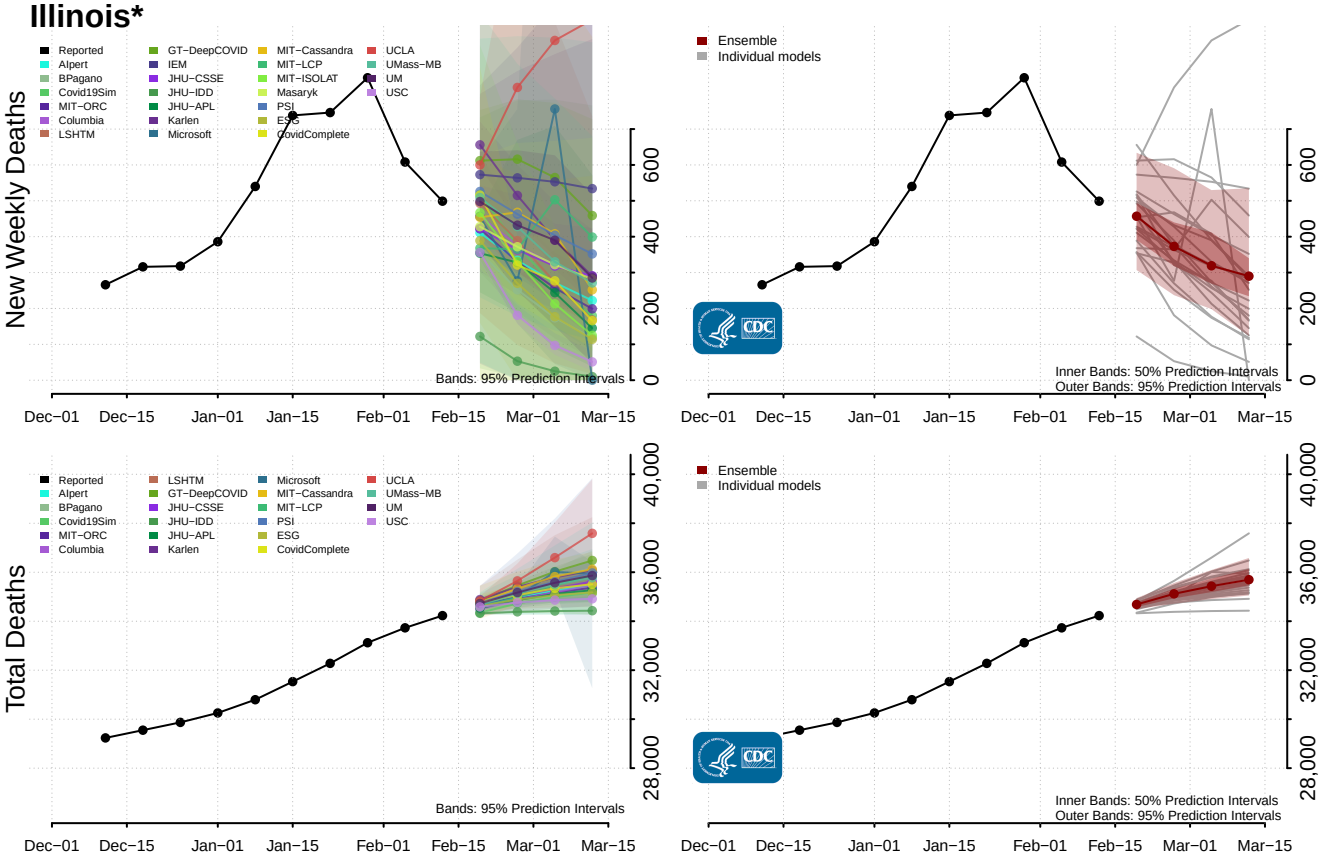

Indiana*

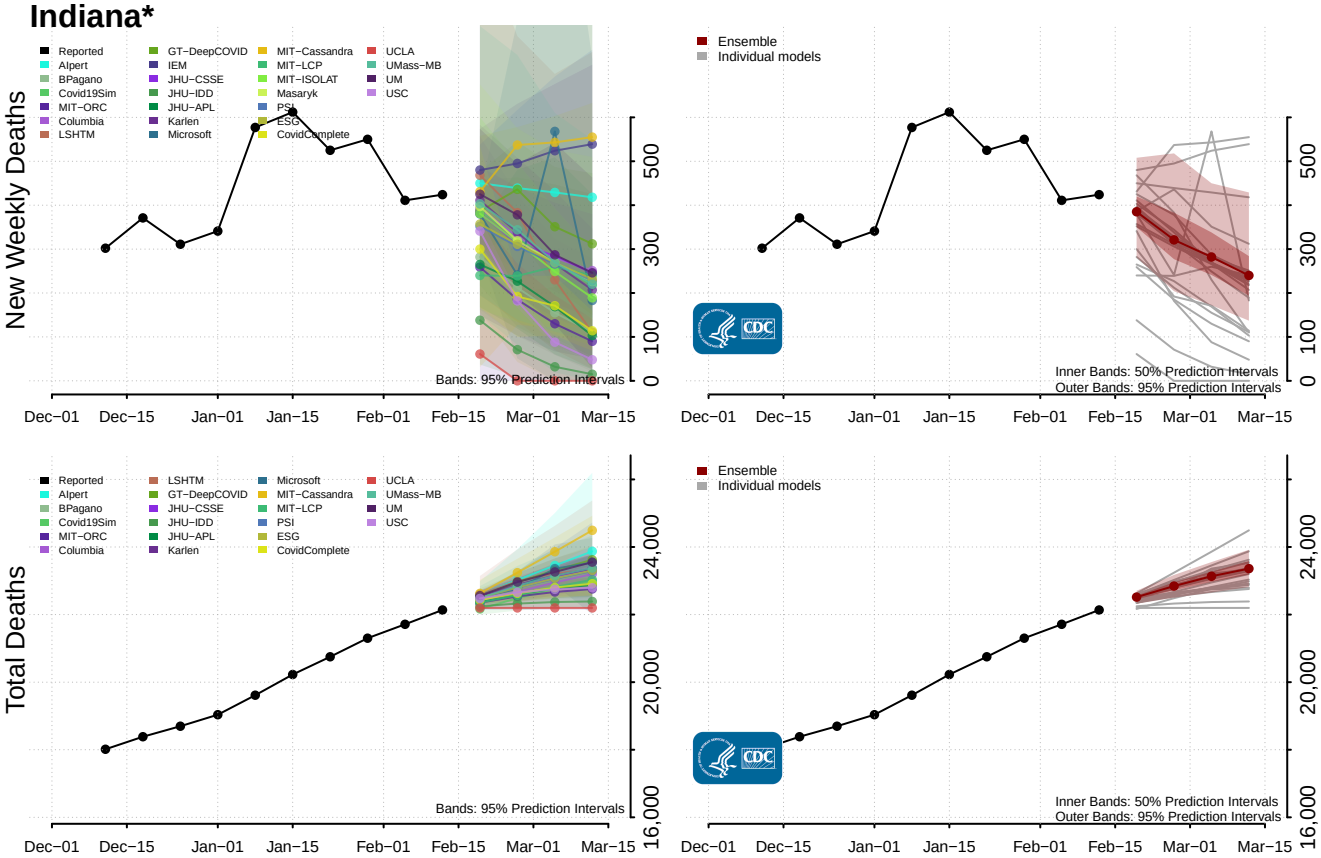

*New weekly deaths may decrease in this location over the next four weeks. For these locations, the ensemble forecast indicates a probability of 0.75 or greater that fewer deaths will be reported in week four of the forecast than in the last reported week.

Iowa*

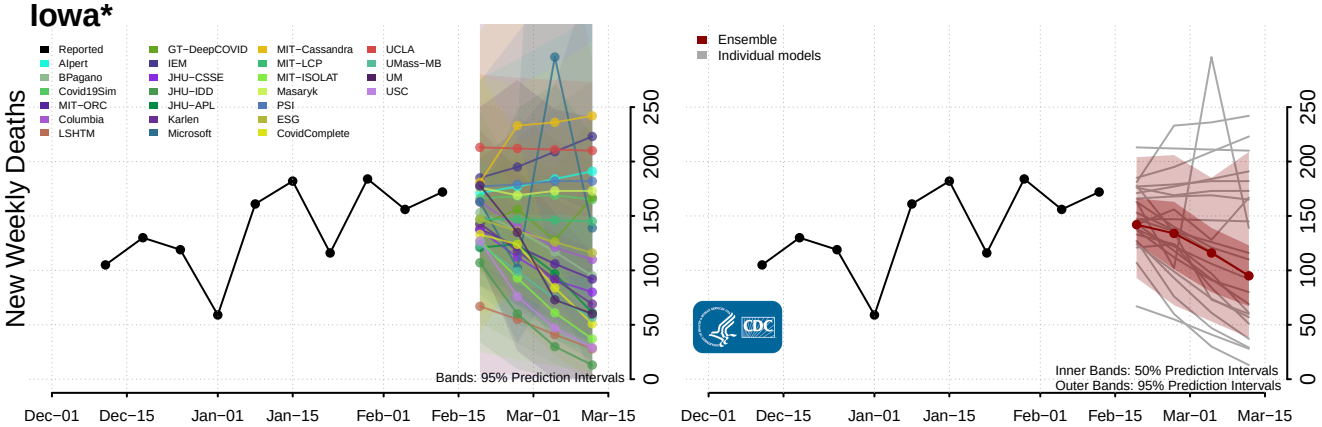

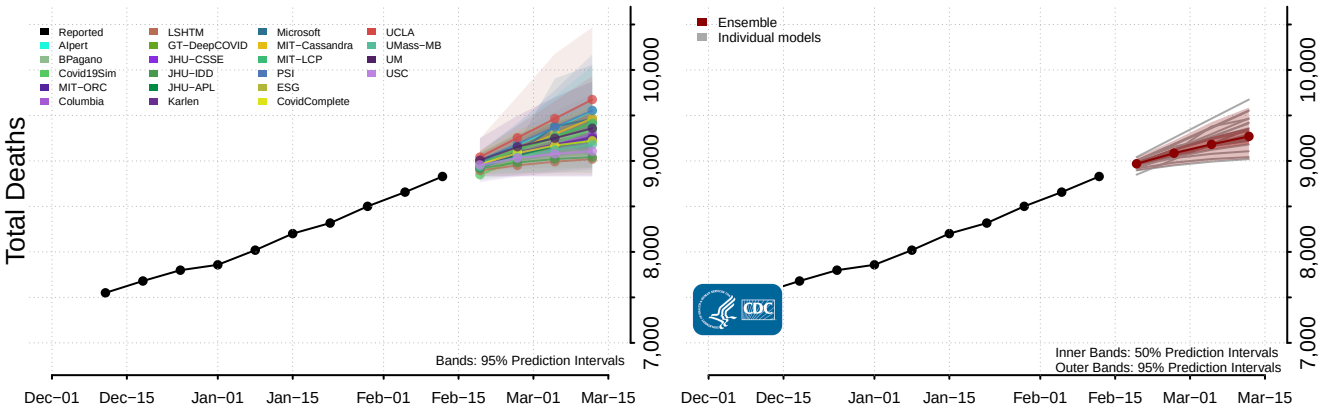

Kansas

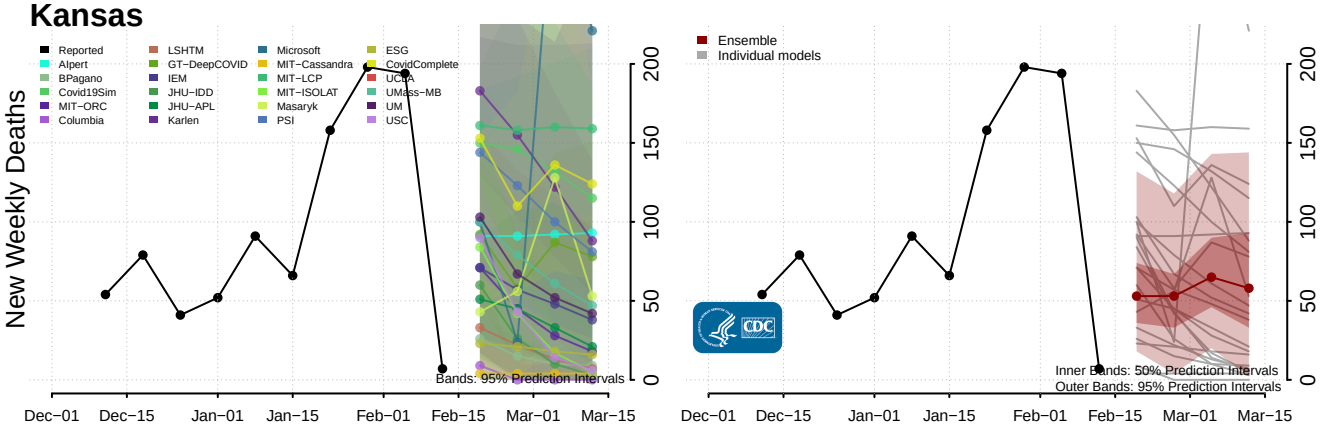

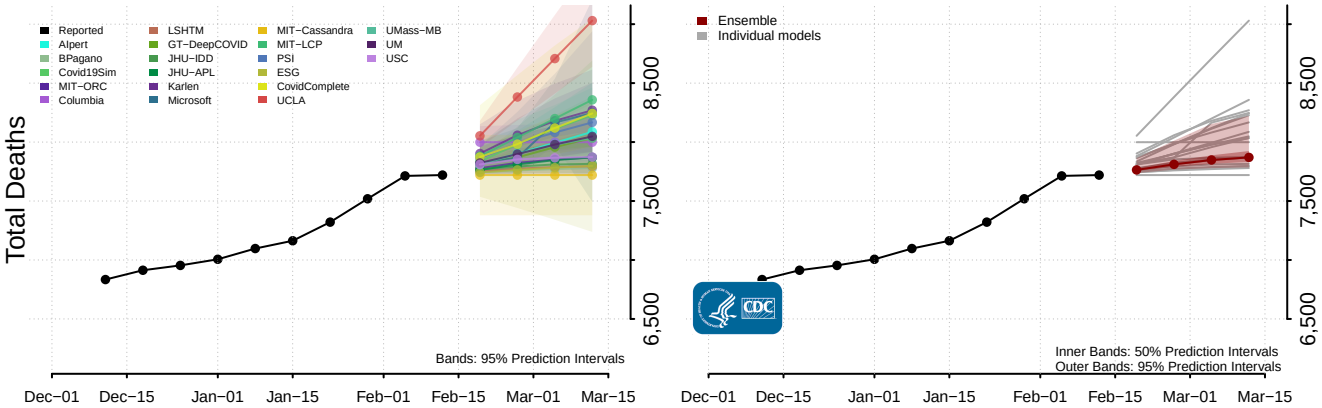

*New weekly deaths may decrease in this location over the next four weeks. For these locations, the ensemble forecast indicates a probability of 0.75 or greater that fewer deaths will be reported in week four of the forecast than in the last reported week.

Kentucky

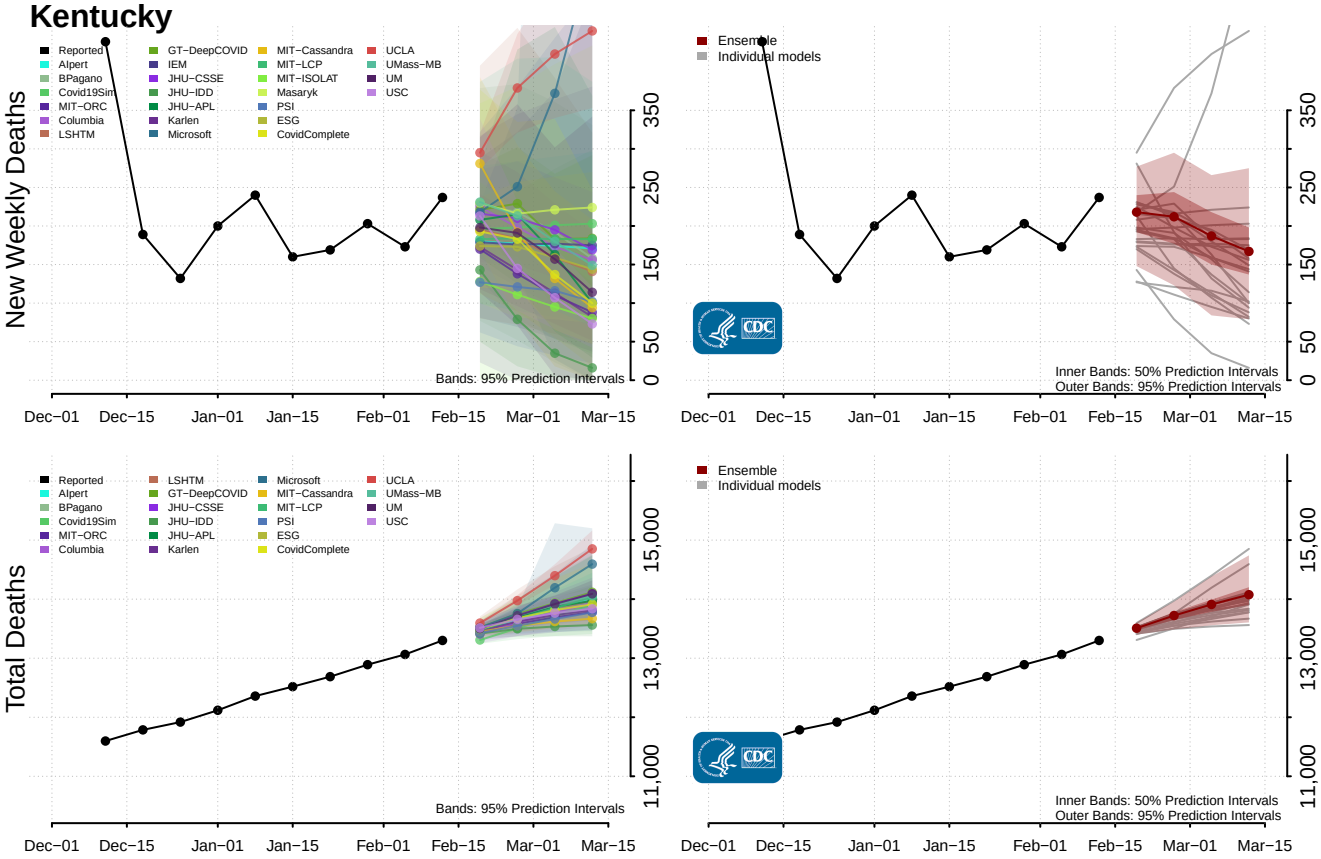

Louisiana*

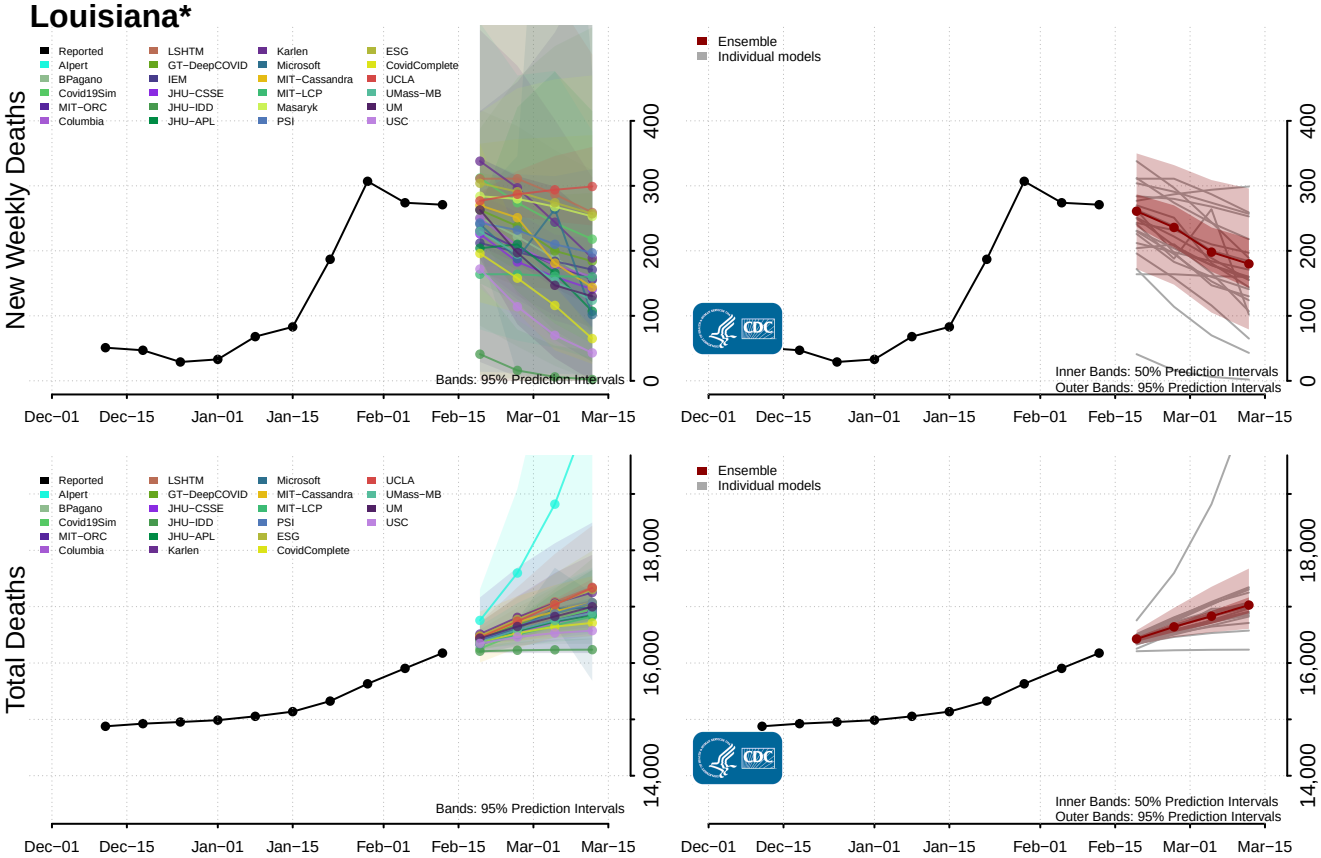

*New weekly deaths may decrease in this location over the next four weeks. For these locations, the ensemble forecast indicates a probability of 0.75 or greater that fewer deaths will be reported in week four of the forecast than in the last reported week.

Maine

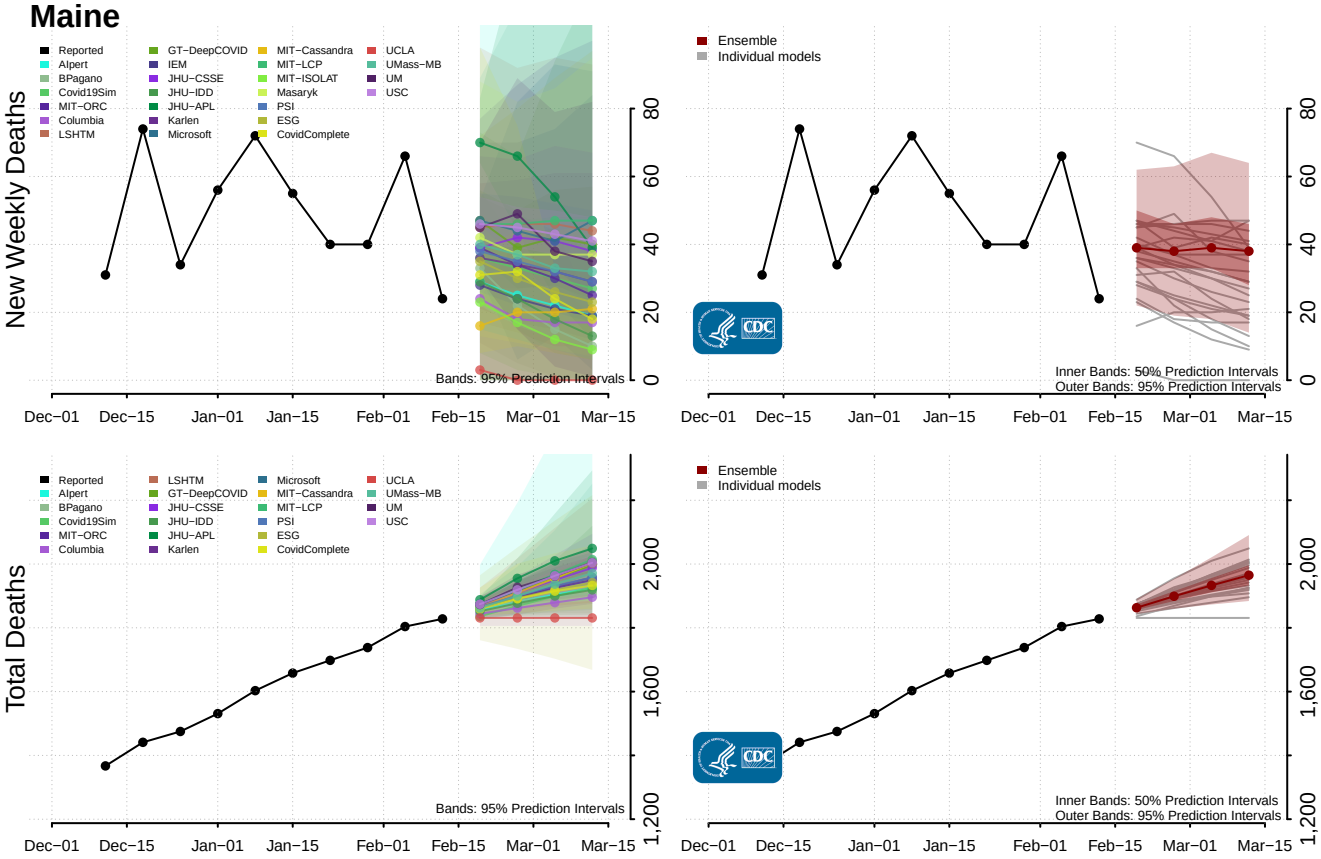

Maryland*

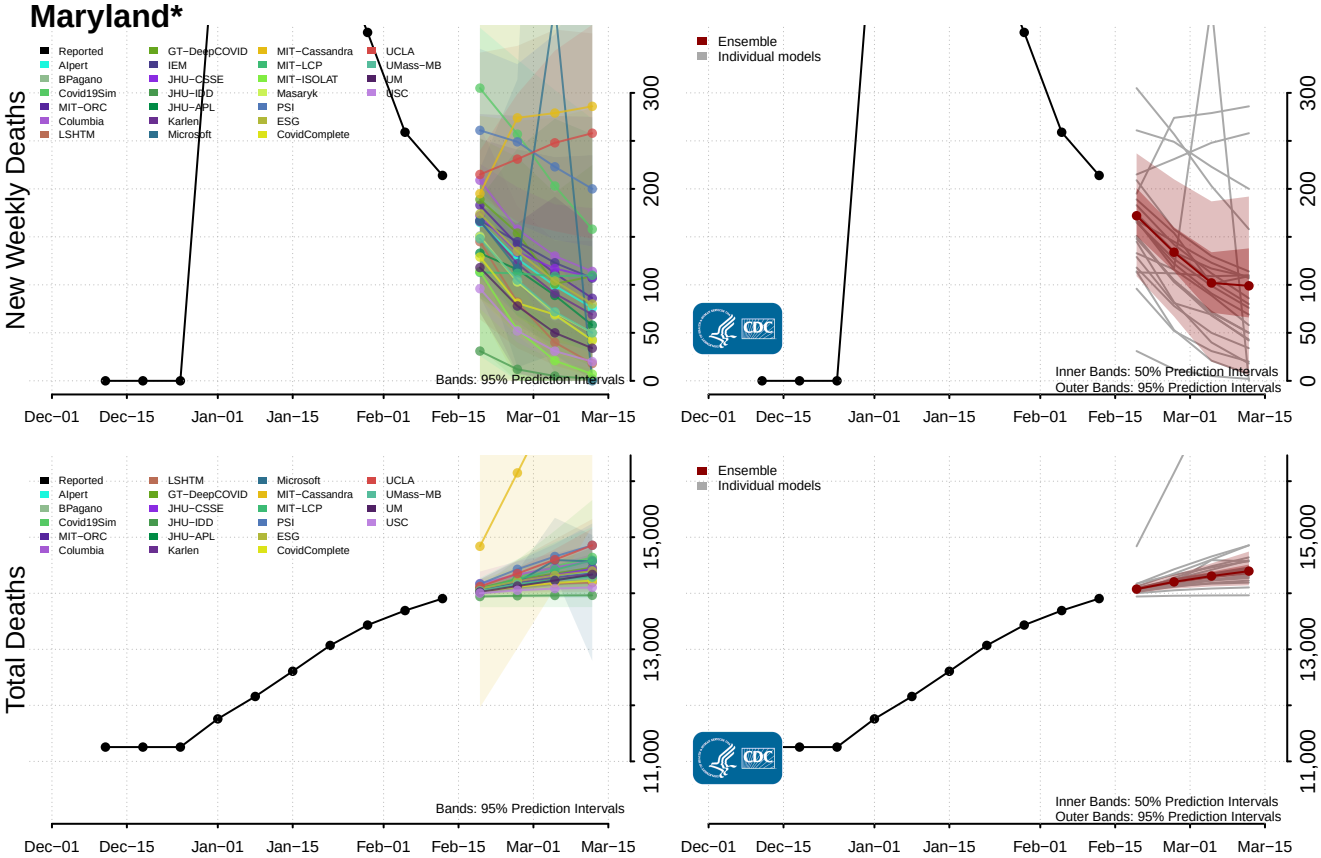

*New weekly deaths may decrease in this location over the next four weeks. For these locations, the ensemble forecast indicates a probability of 0.75 or greater that fewer deaths will be reported in week four of the forecast than in the last reported week.

Massachusetts*

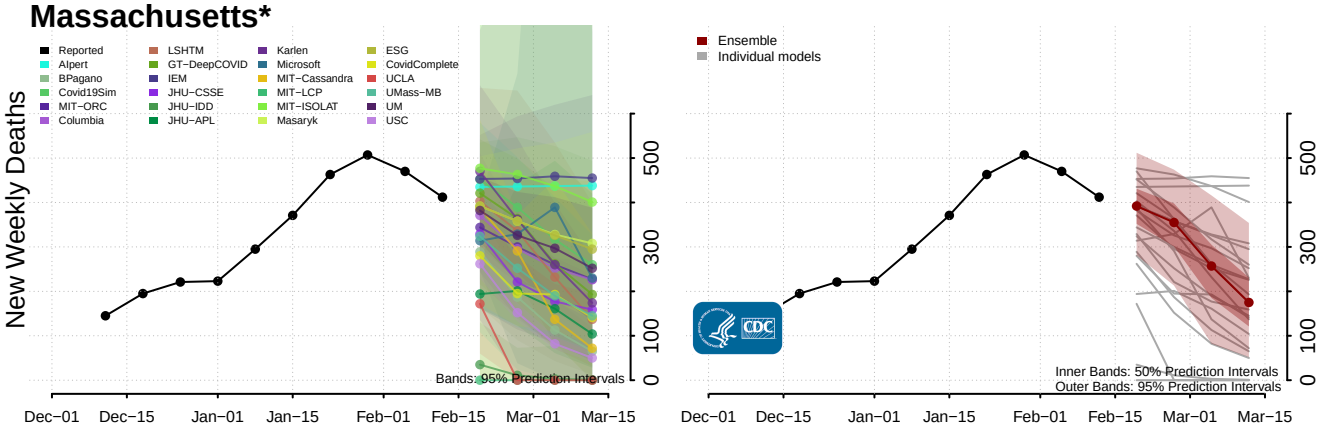

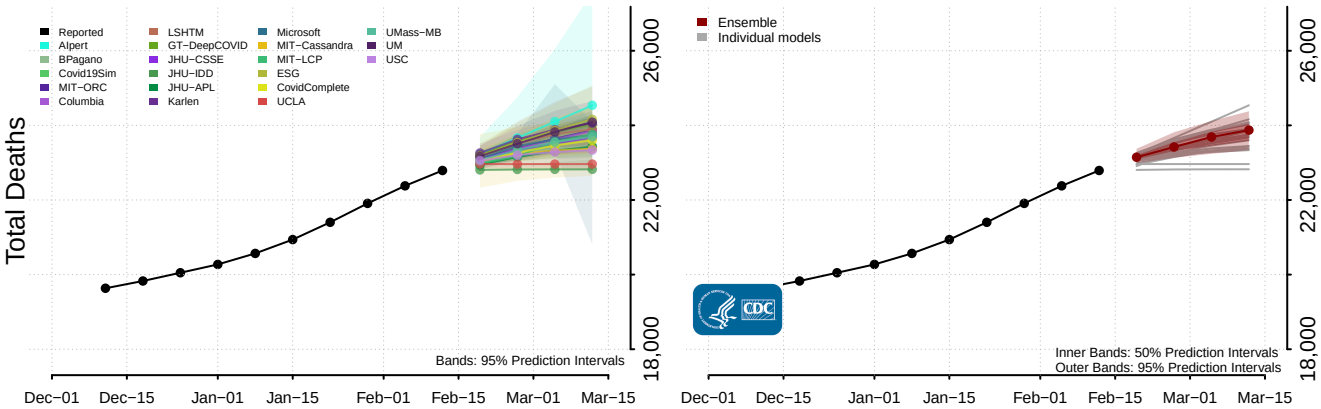

Michigan*

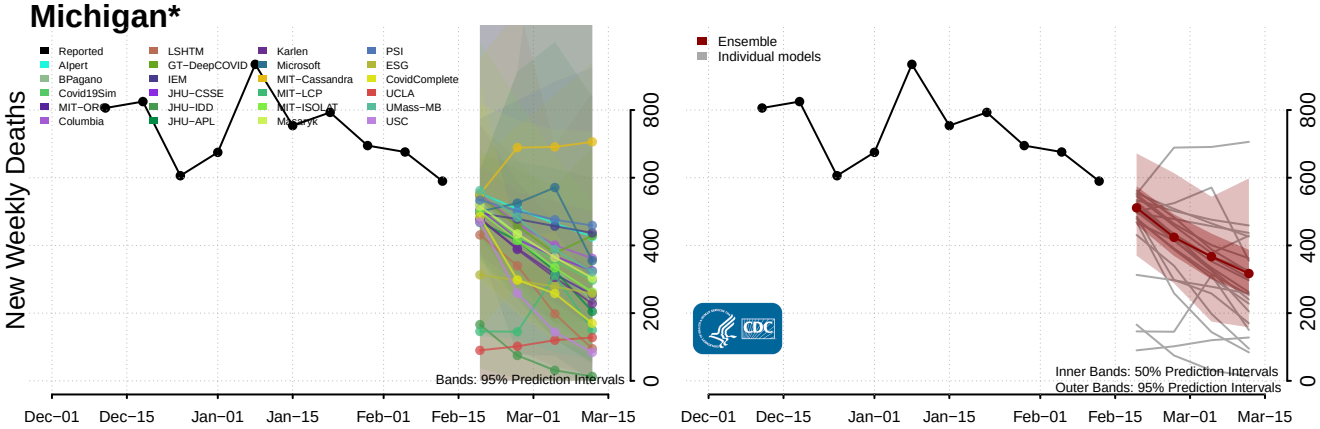

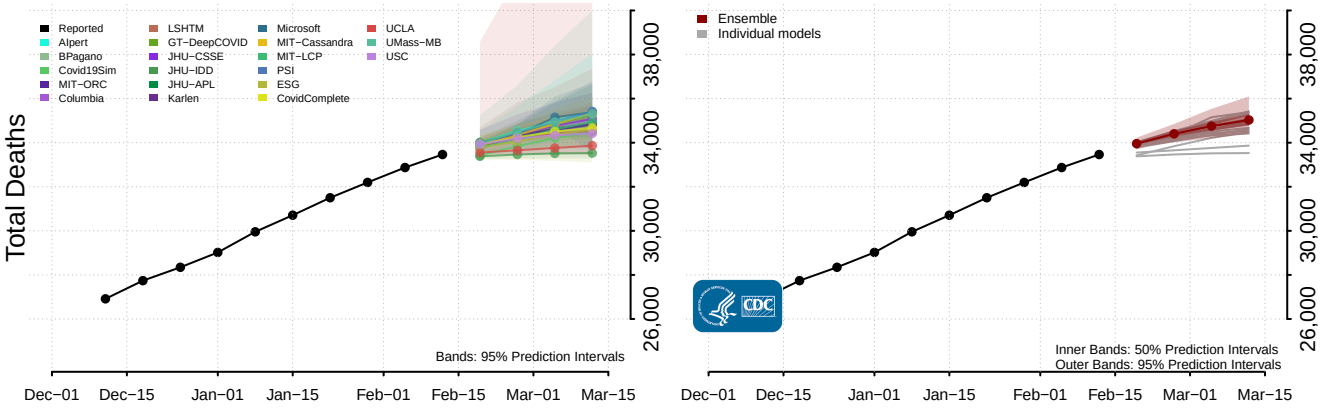

*New weekly deaths may decrease in this location over the next four weeks. For these locations, the ensemble forecast indicates a probability of 0.75 or greater that fewer deaths will be reported in week four of the forecast than in the last reported week.

Minnesota*

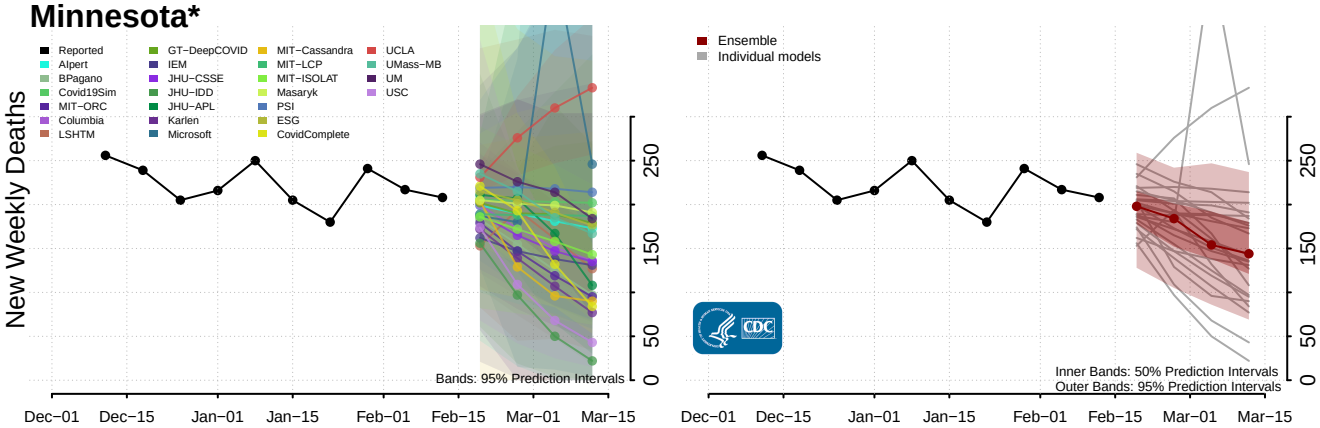

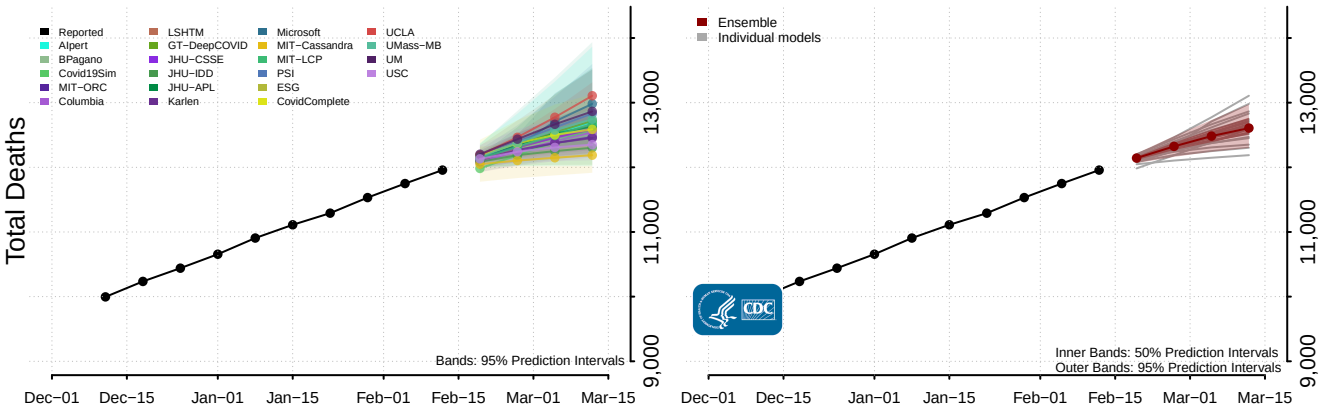

Mississippi

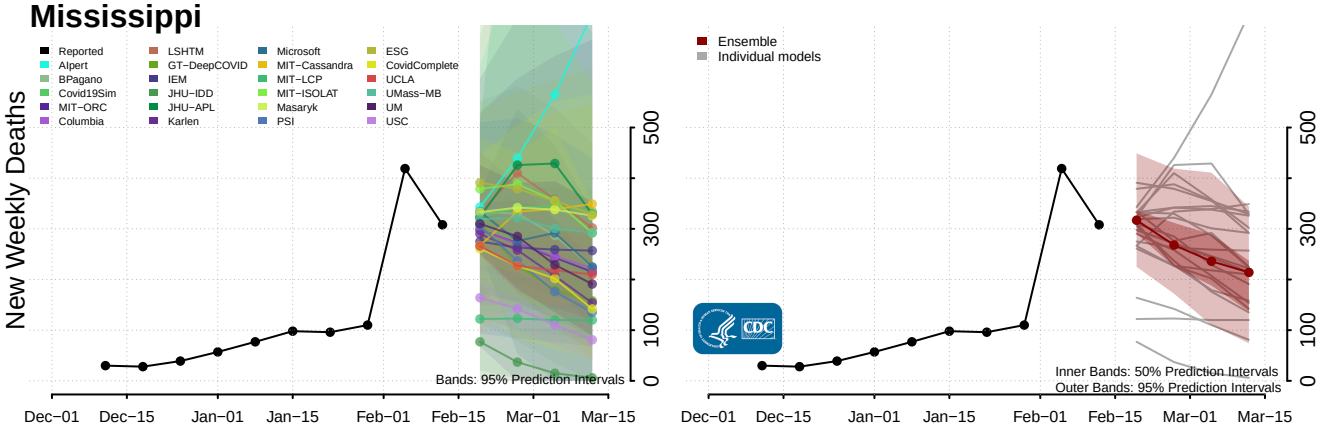

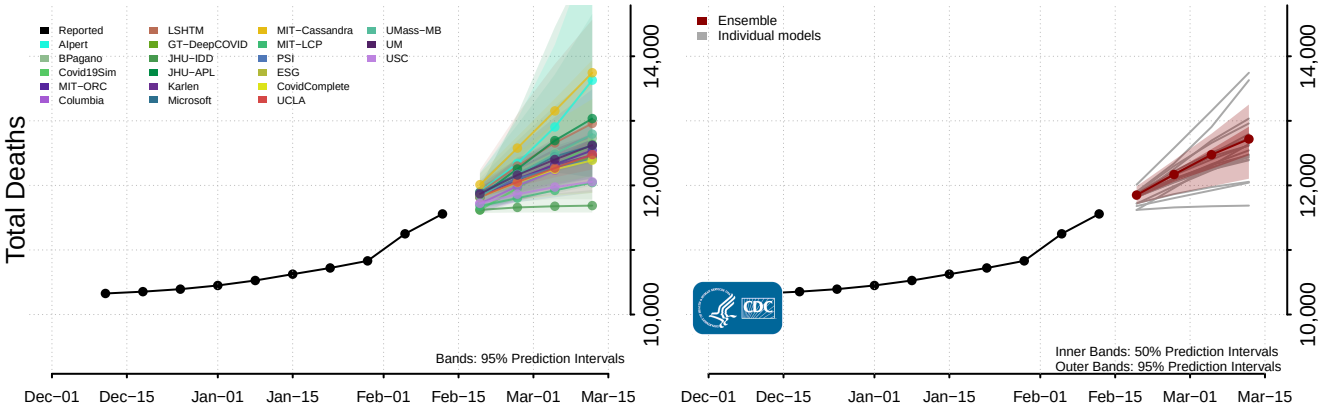

*New weekly deaths may decrease in this location over the next four weeks. For these locations, the ensemble forecast indicates a probability of 0.75 or greater that fewer deaths will be reported in week four of the forecast than in the last reported week.

Missouri

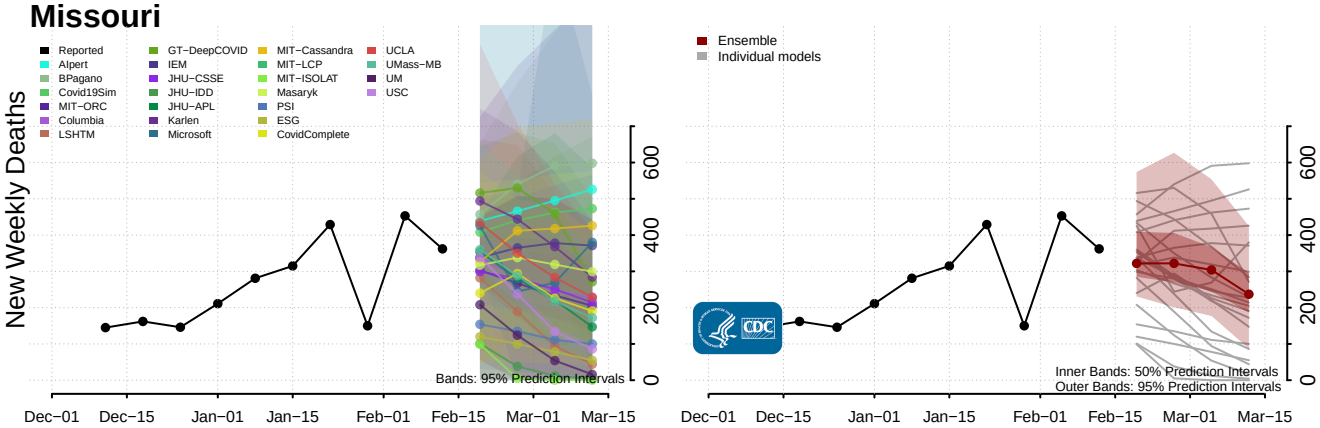

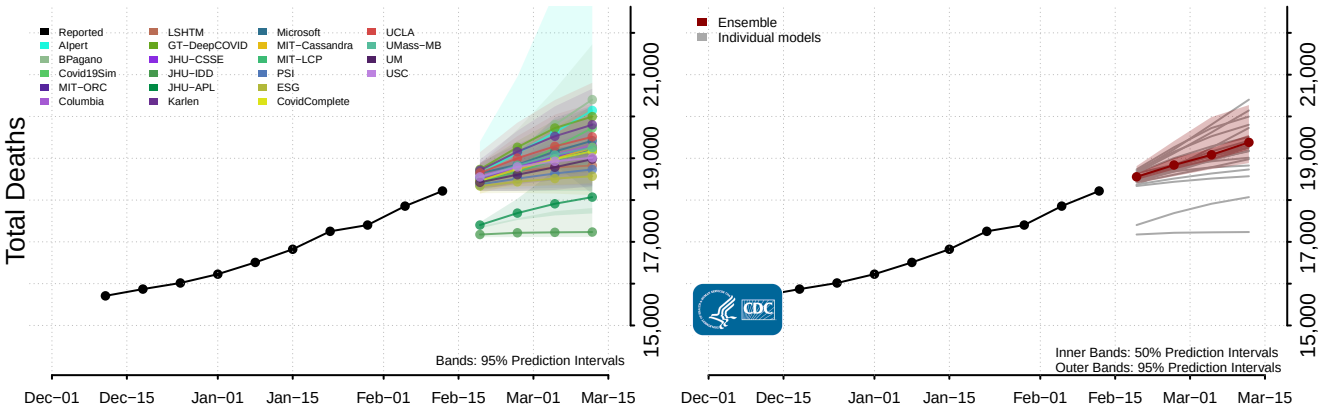

Montana

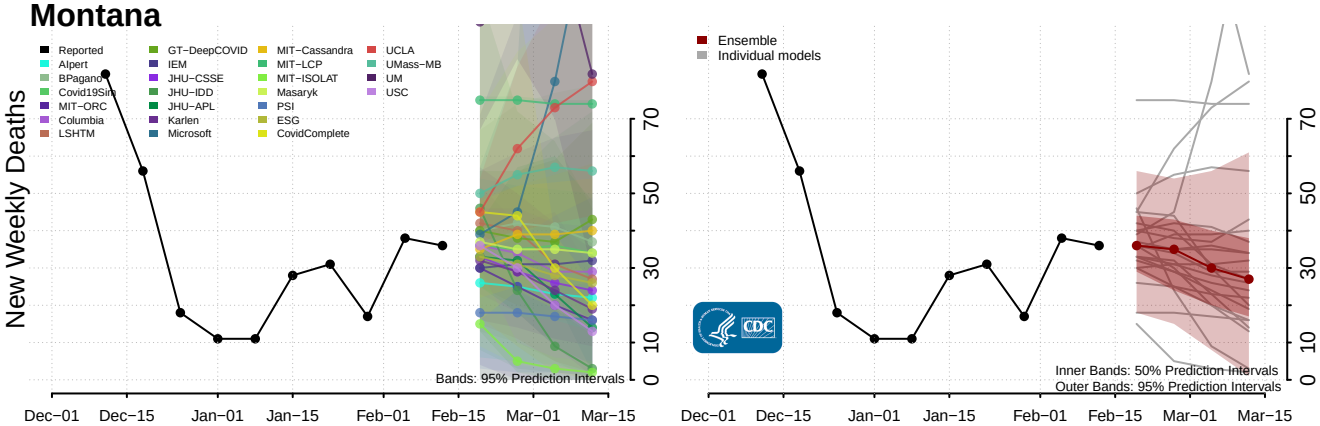

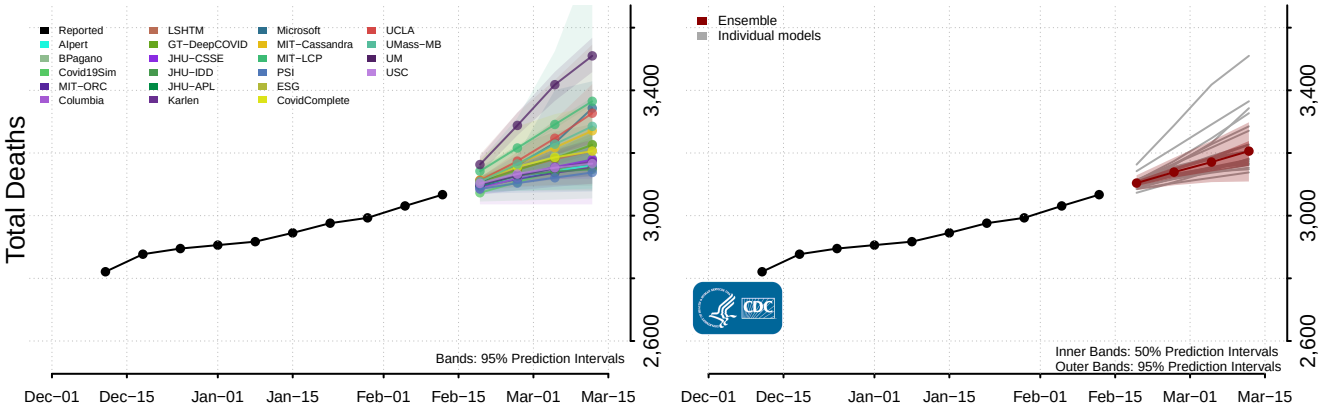

Nebraska

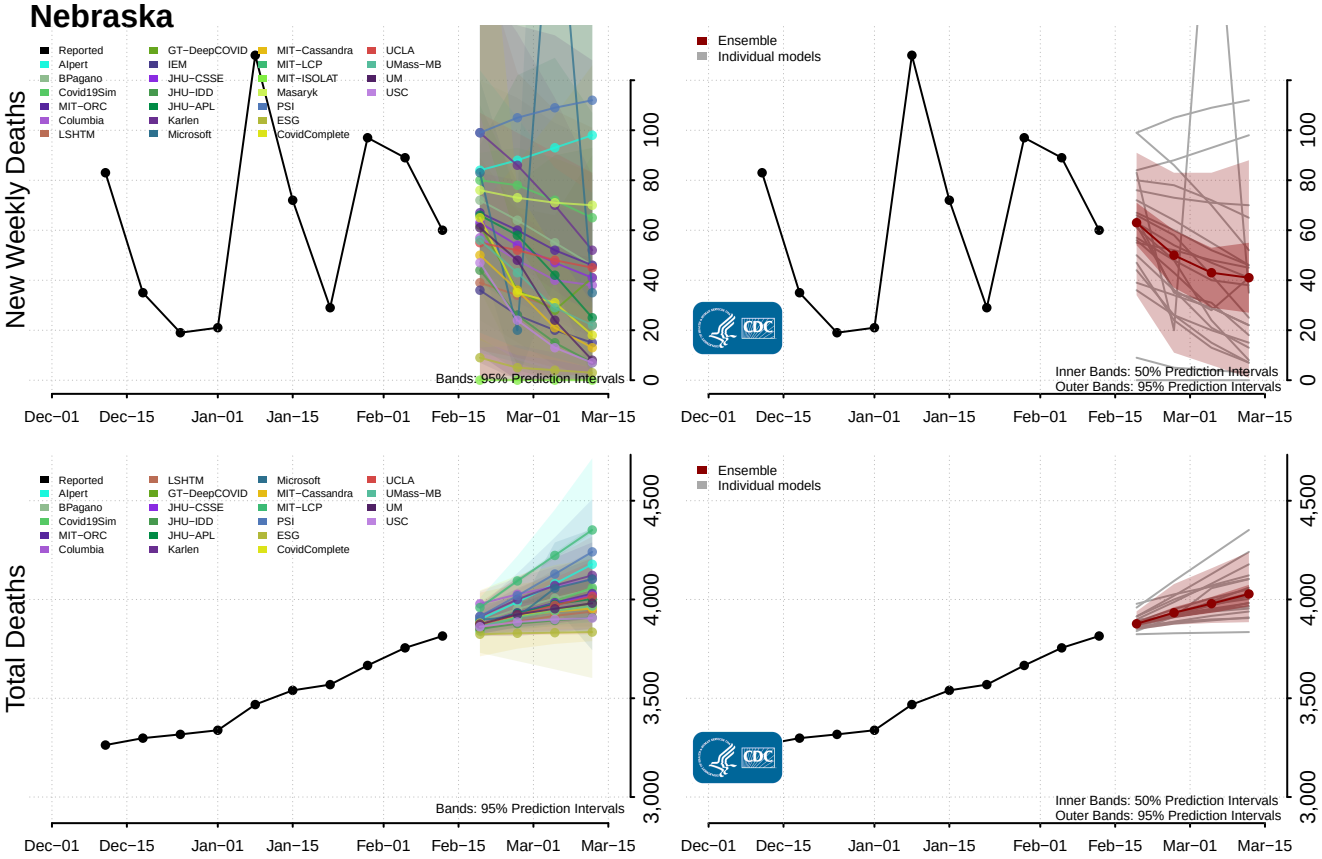

Nevada*

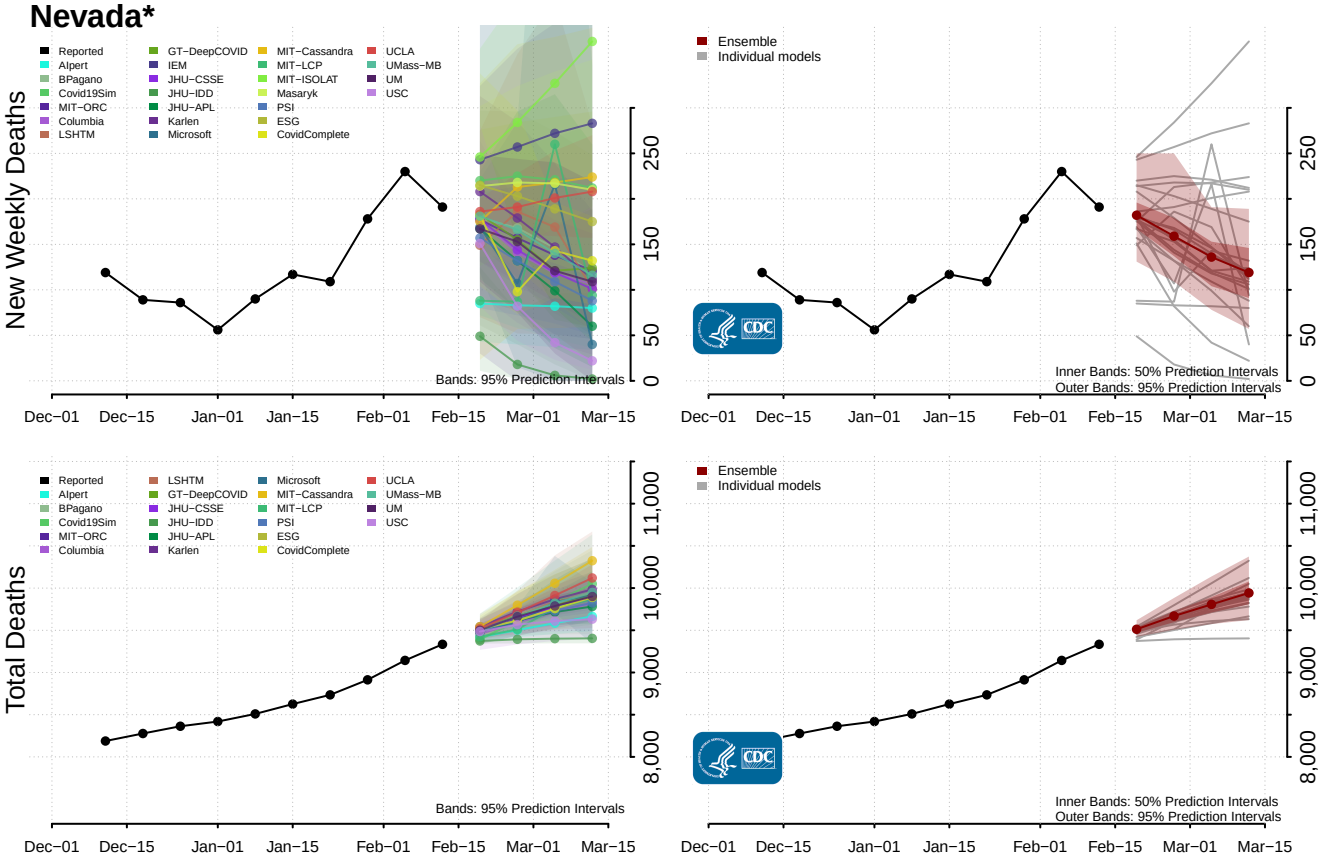

*New weekly deaths may decrease in this location over the next four weeks. For these locations, the ensemble forecast indicates a probability of 0.75 or greater that fewer deaths will be reported in week four of the forecast than in the last reported week.

New Hampshire*

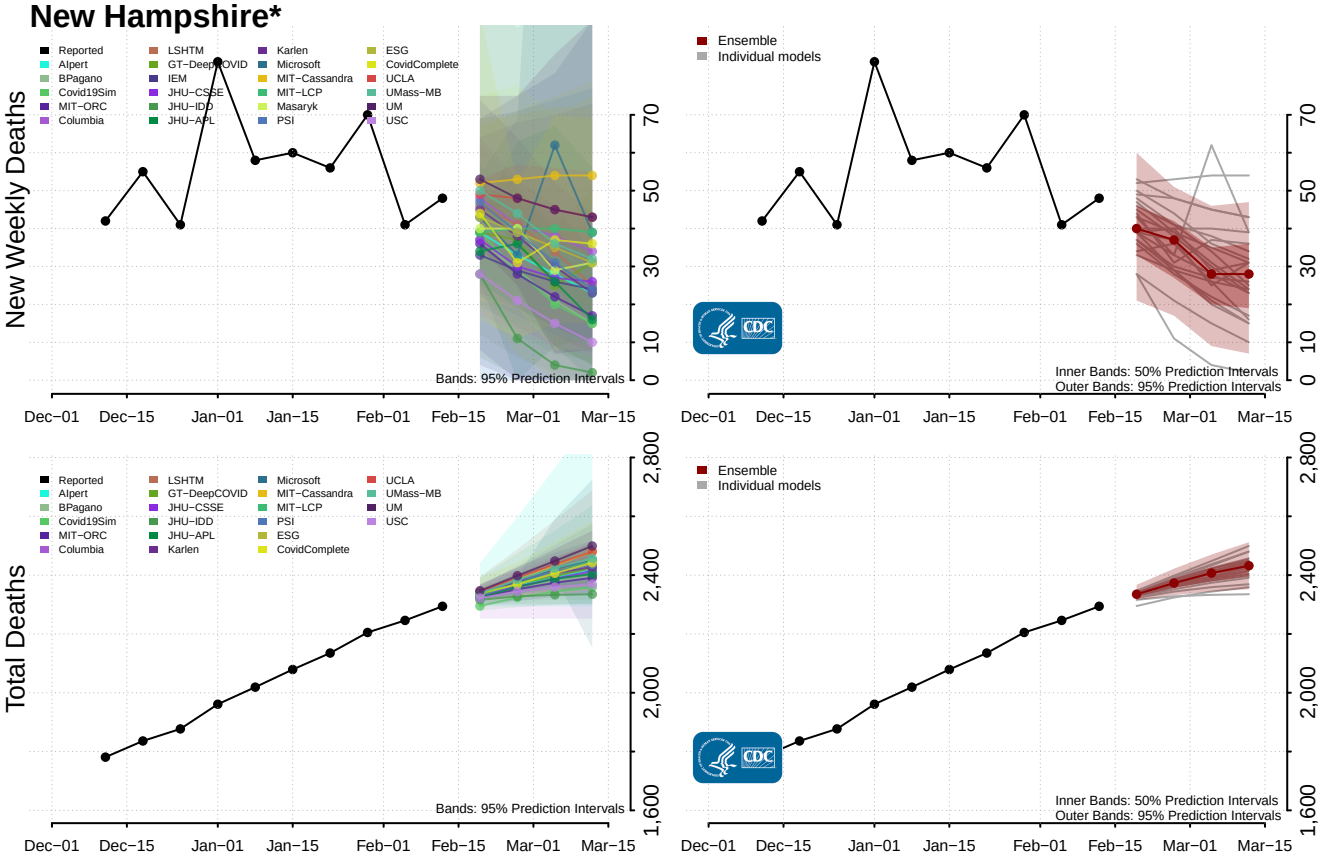

New Jersey*

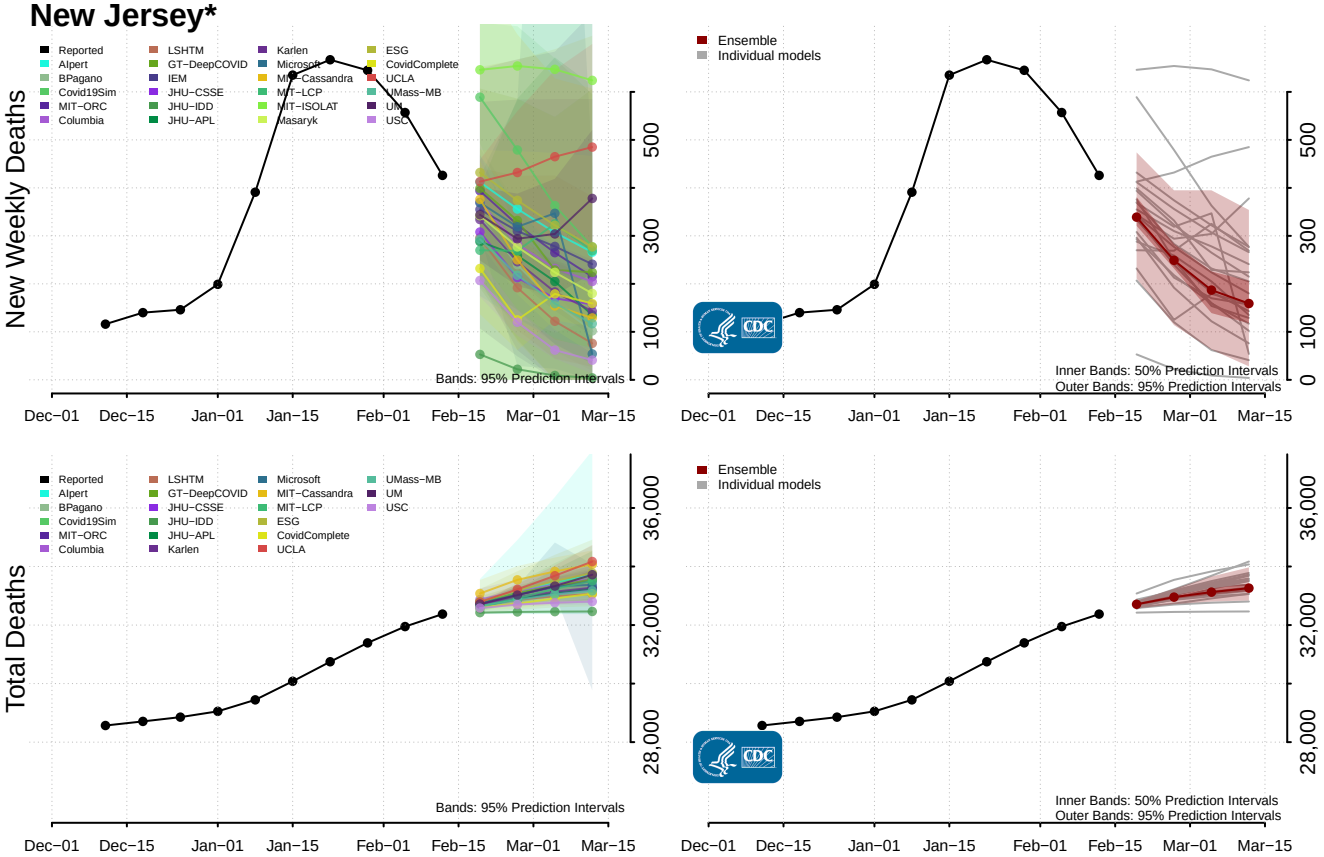

*New weekly deaths may decrease in this location over the next four weeks. For these locations, the ensemble forecast indicates a probability of 0.75 or greater that fewer deaths will be reported in week four of the forecast than in the last reported week.

New Mexico*

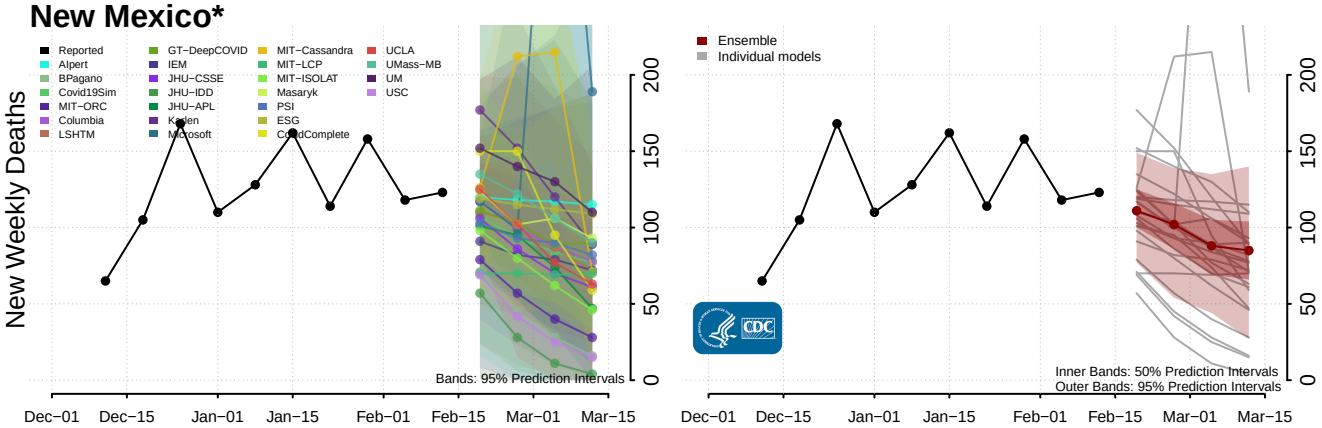

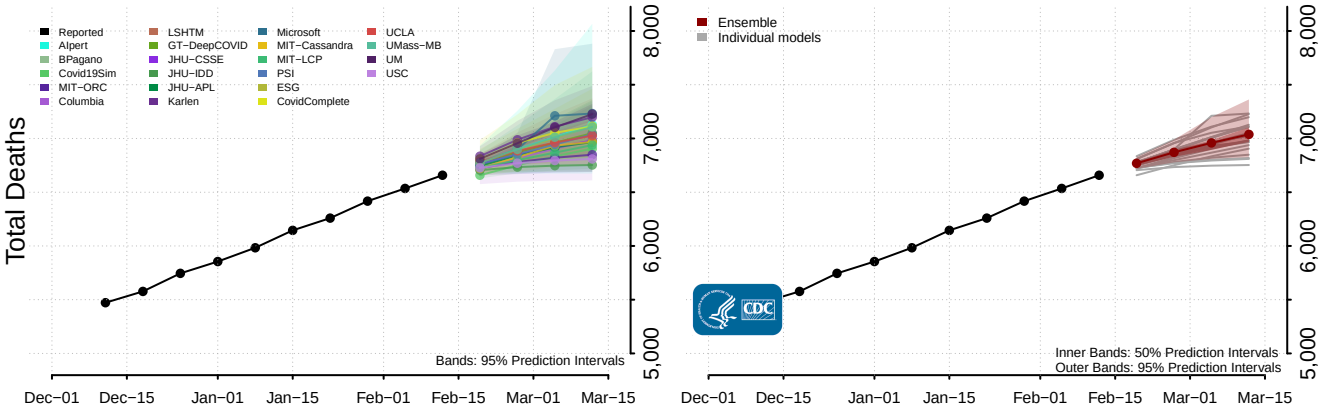

New York*

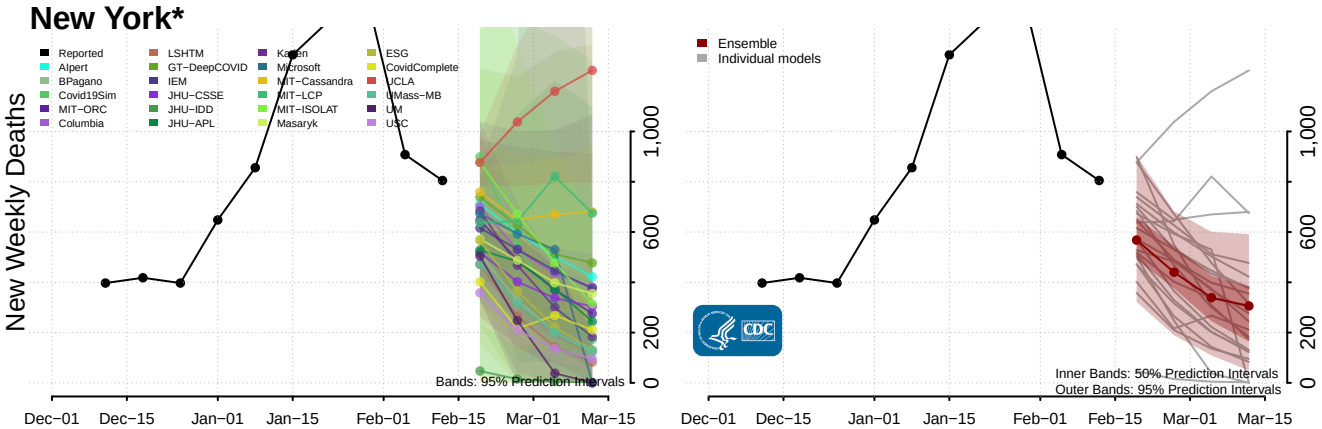

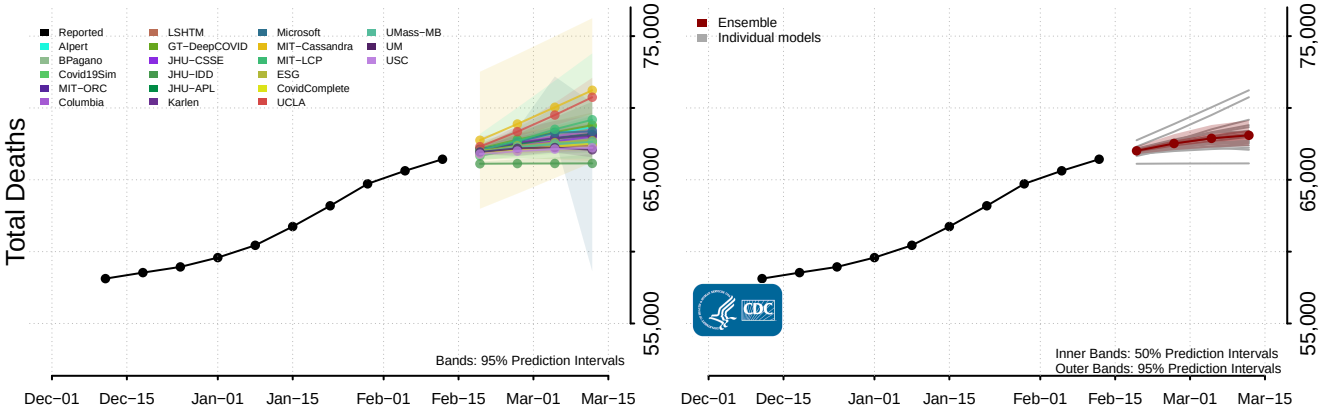

*New weekly deaths may decrease in this location over the next four weeks. For these locations, the ensemble forecast indicates a probability of 0.75 or greater that fewer deaths will be reported in week four of the forecast than in the last reported week.

North Carolina

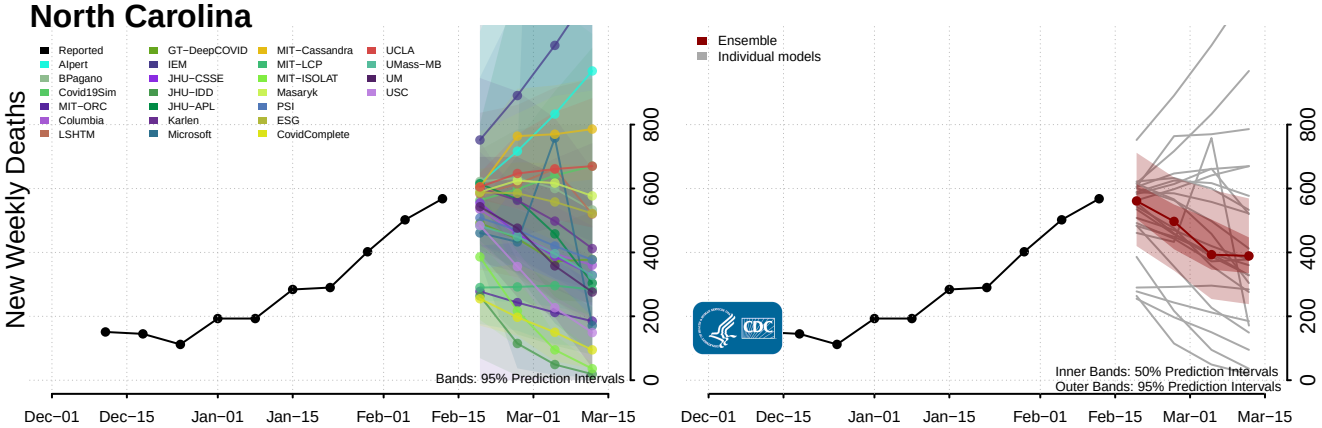

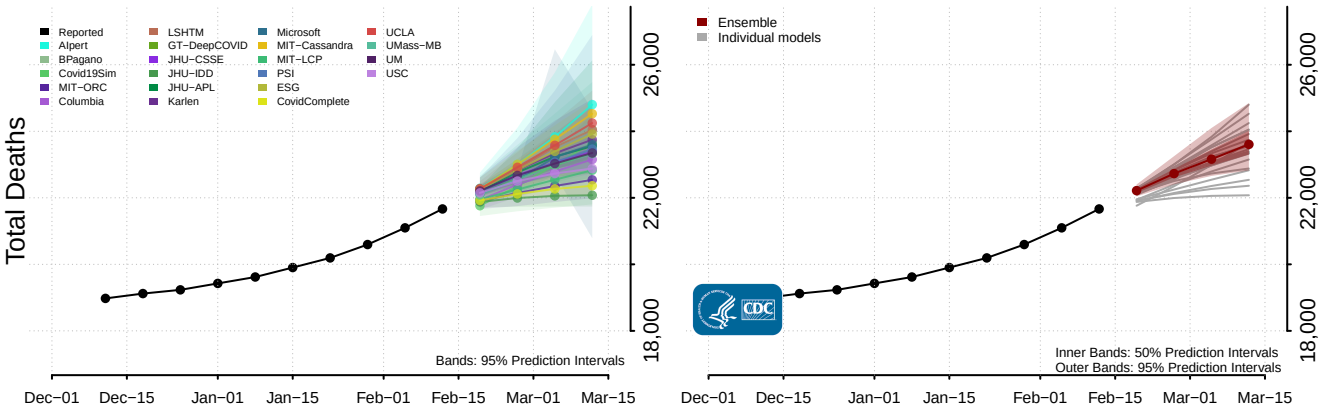

North Dakota

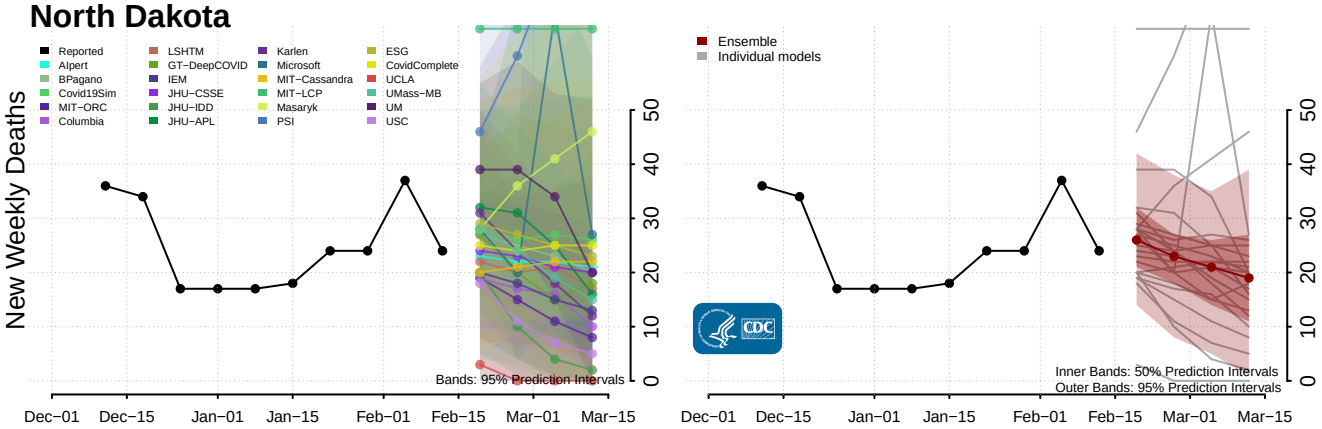

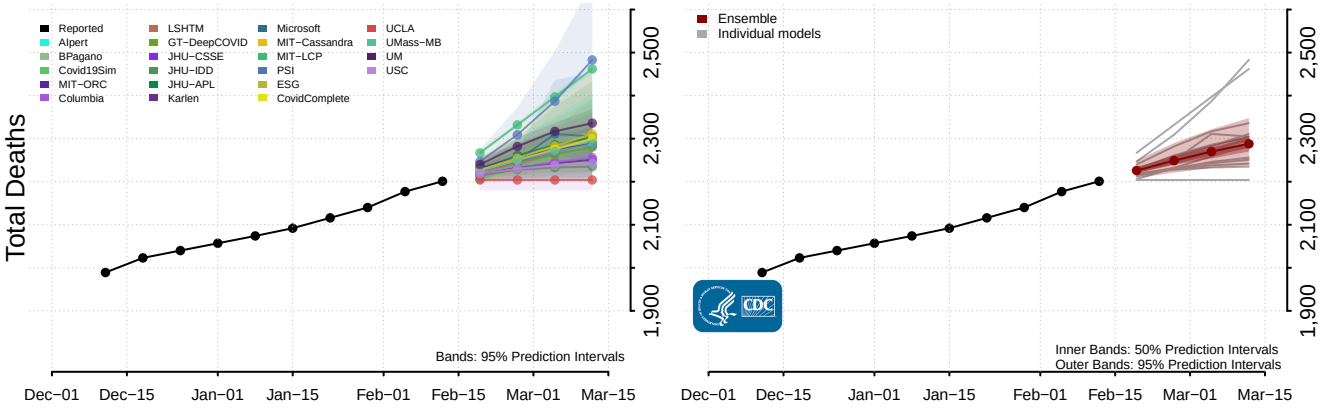

Northern Mariana Islands

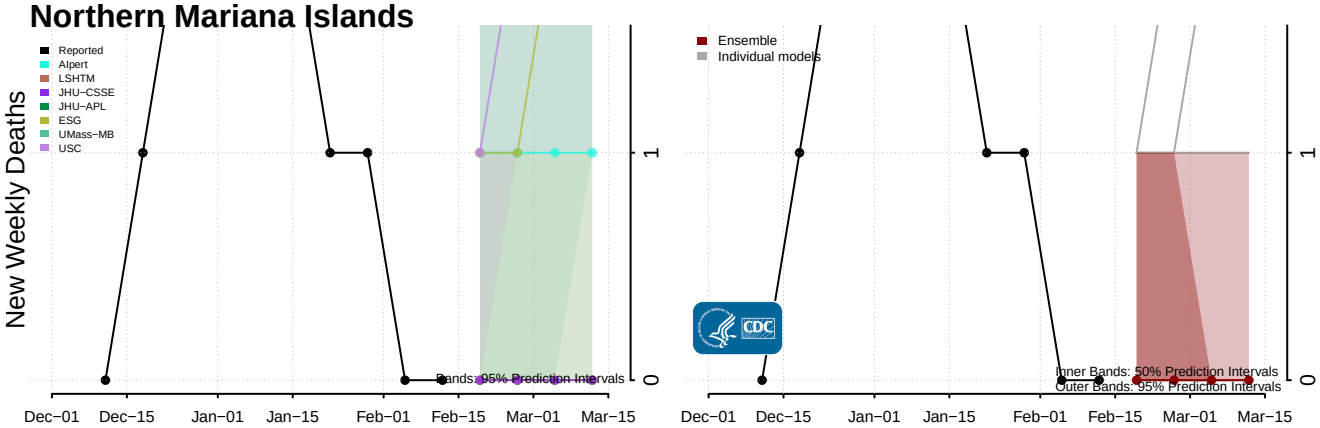

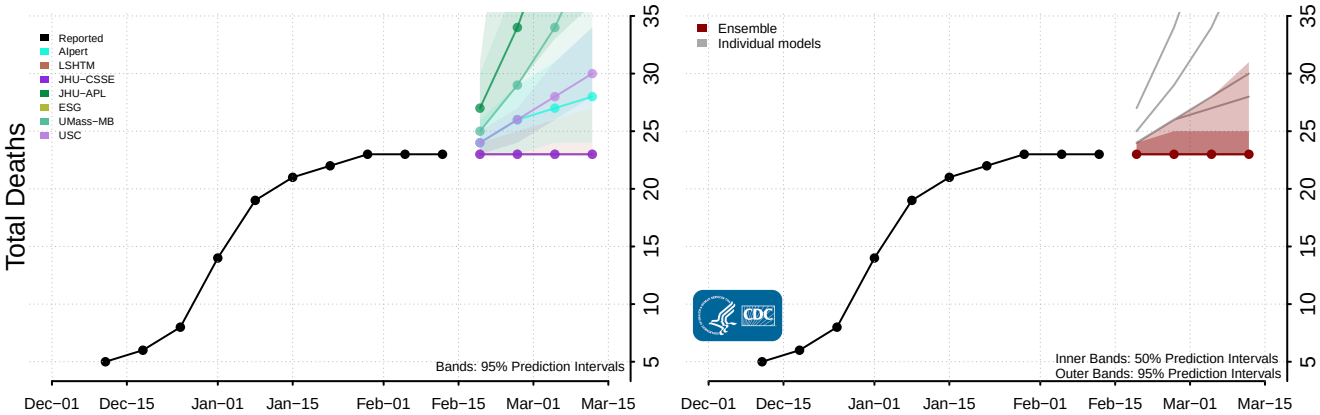

Ohio

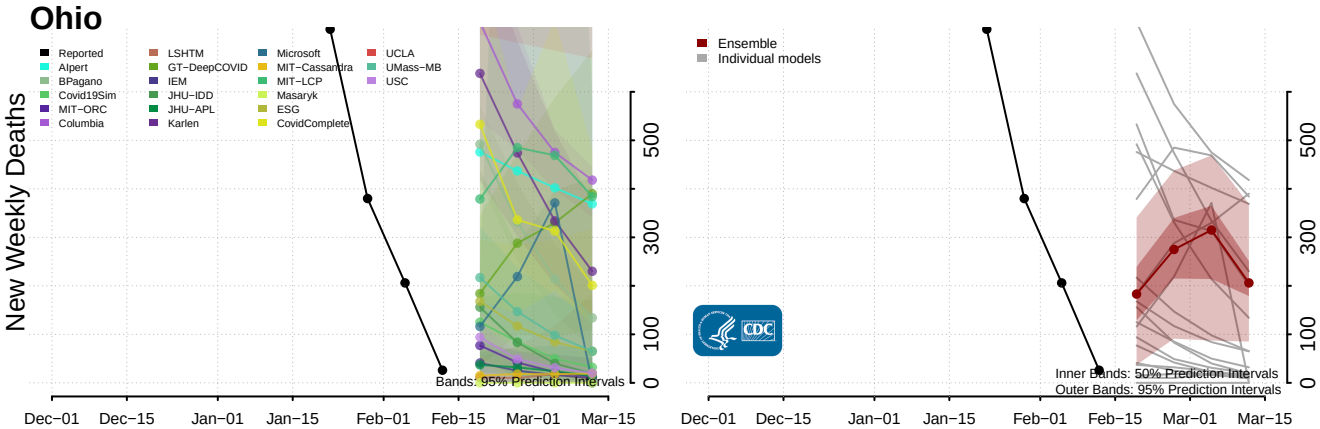

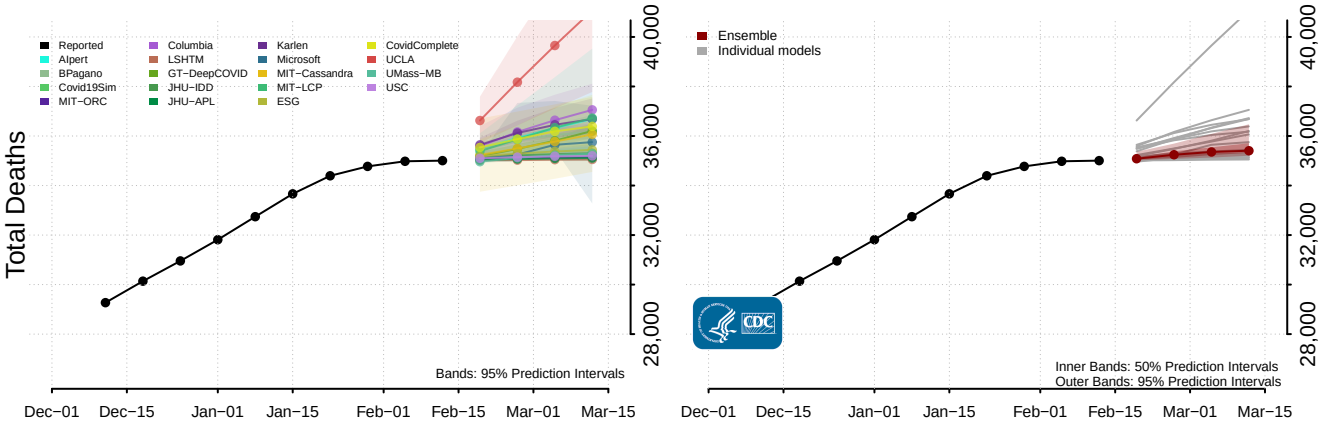

Oklahoma*

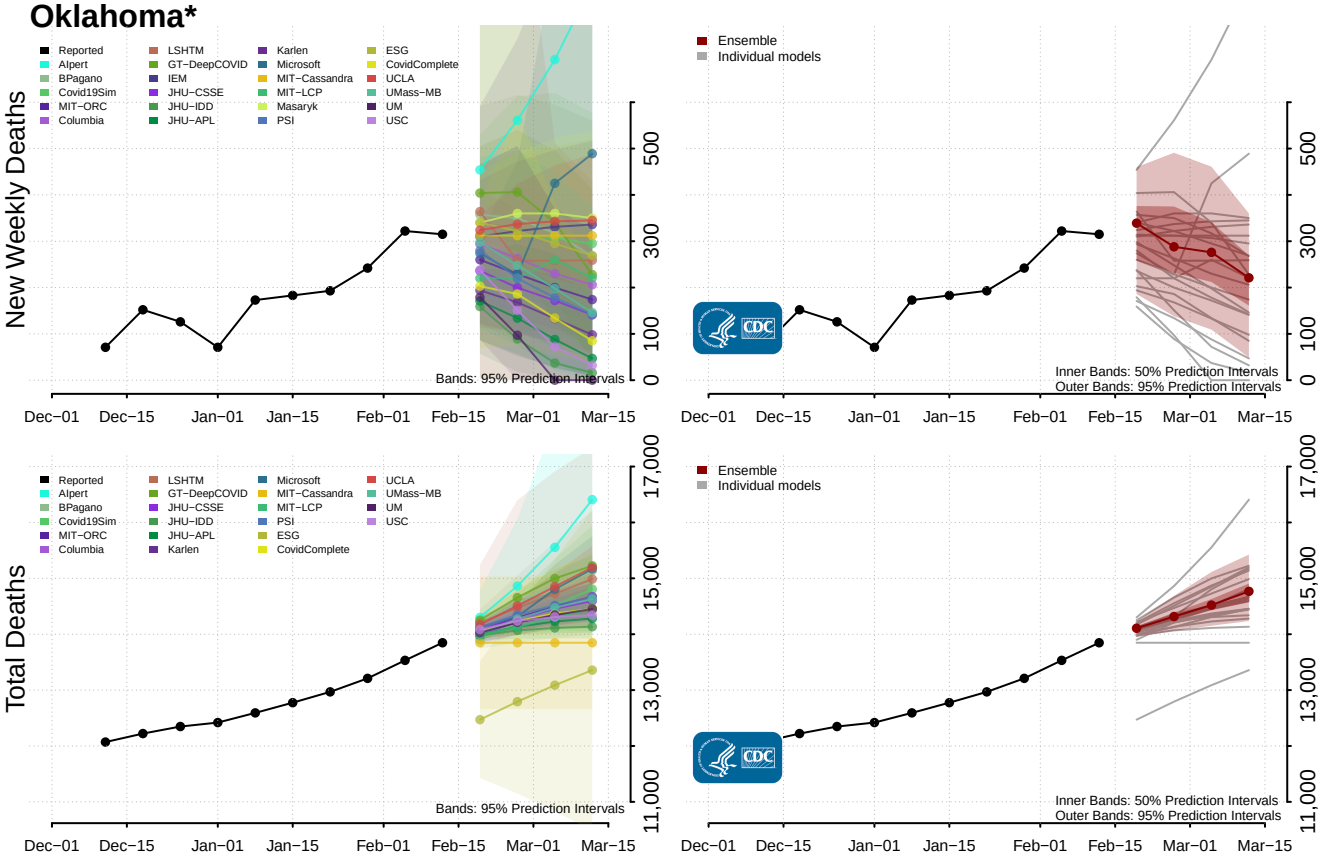

Oregon

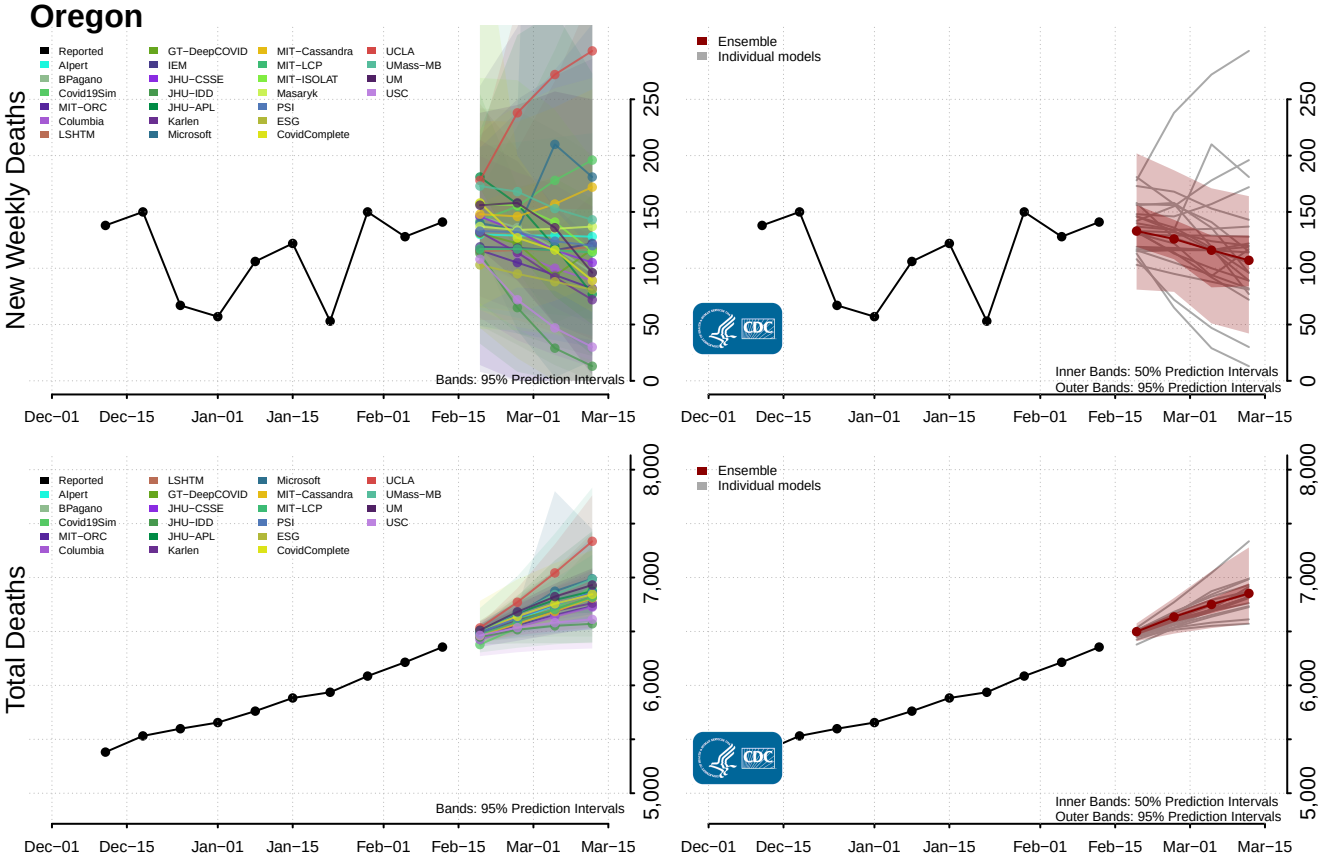

*New weekly deaths may decrease in this location over the next four weeks. For these locations, the ensemble forecast indicates a probability of 0.75 or greater that fewer deaths will be reported in week four of the forecast than in the last reported week.

Pennsylvania*

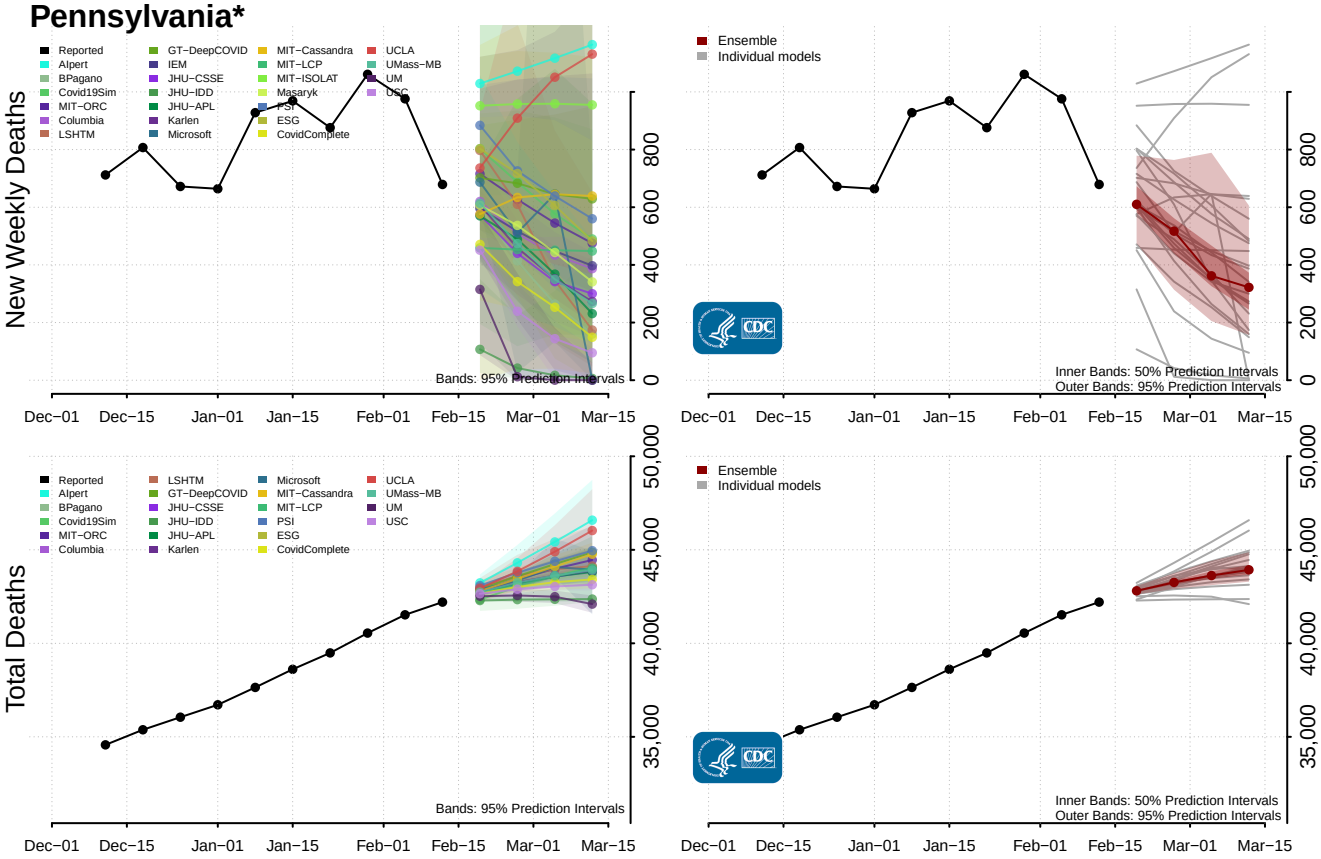

Puerto Rico*

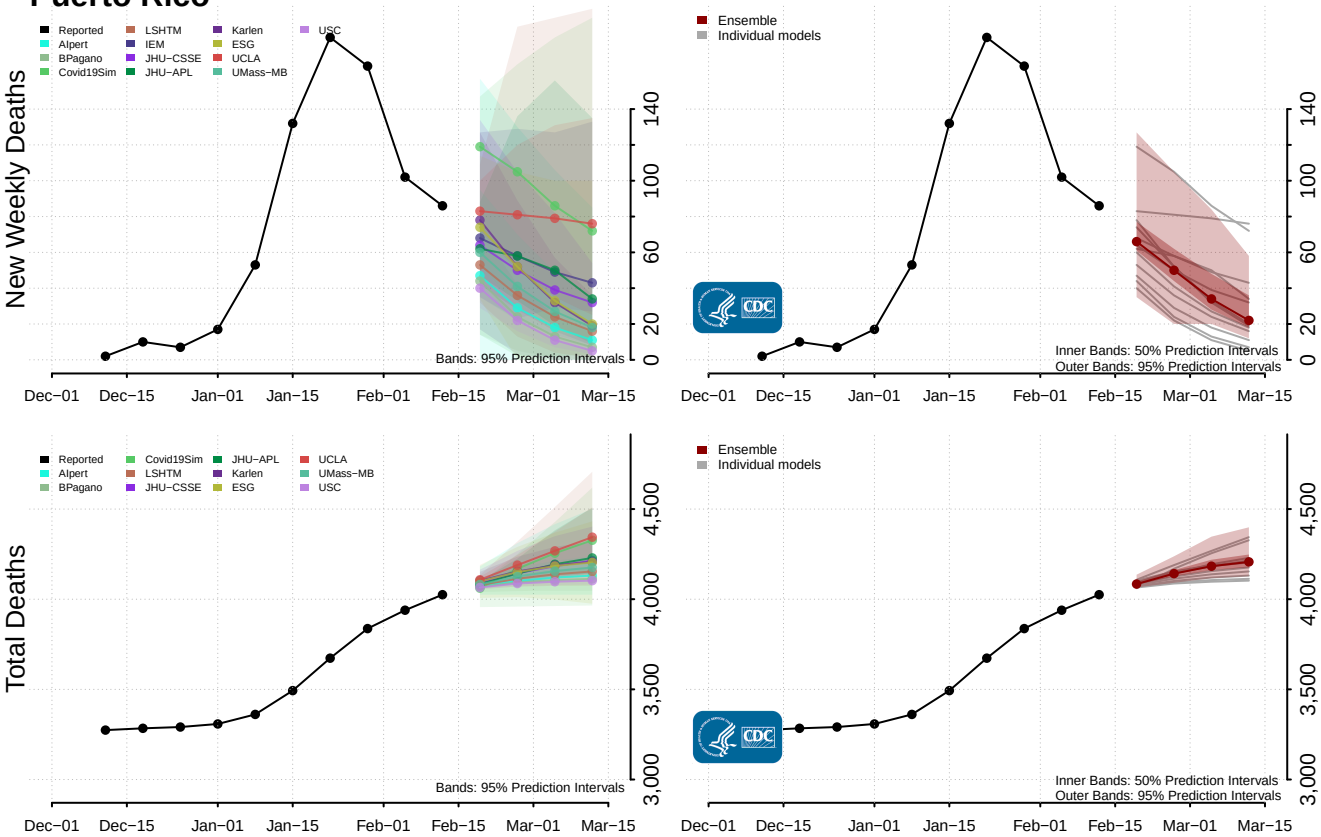

*New weekly deaths may decrease in this location over the next four weeks. For these locations, the ensemble forecast indicates a probability of 0.75 or greater that fewer deaths will be reported in week four of the forecast than in the last reported week.

Rhode Island

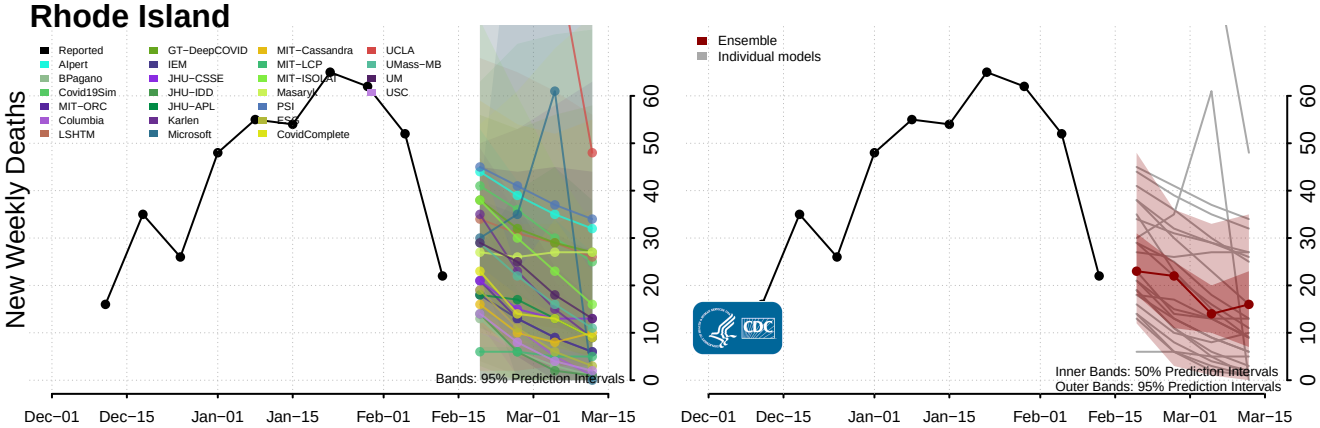

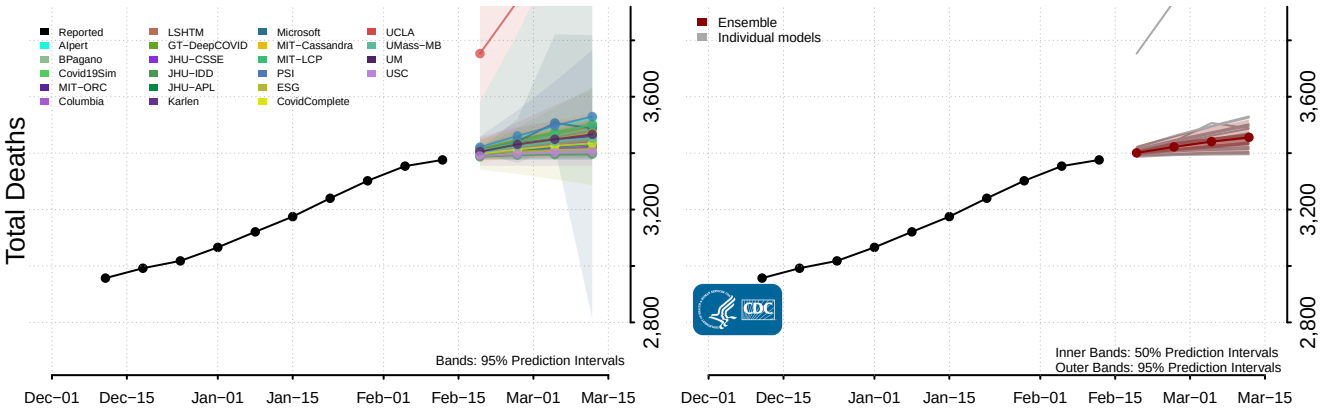

South Carolina

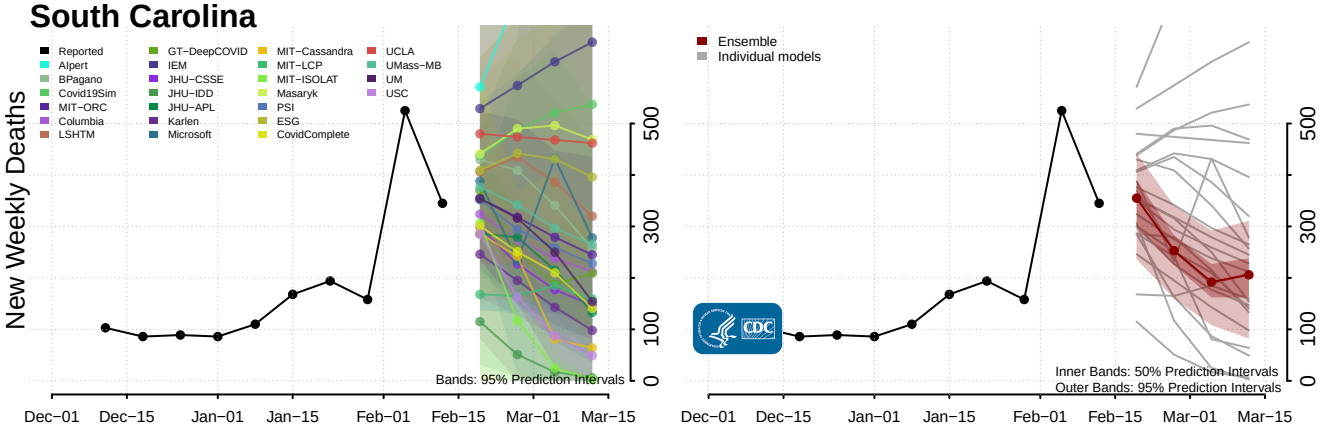

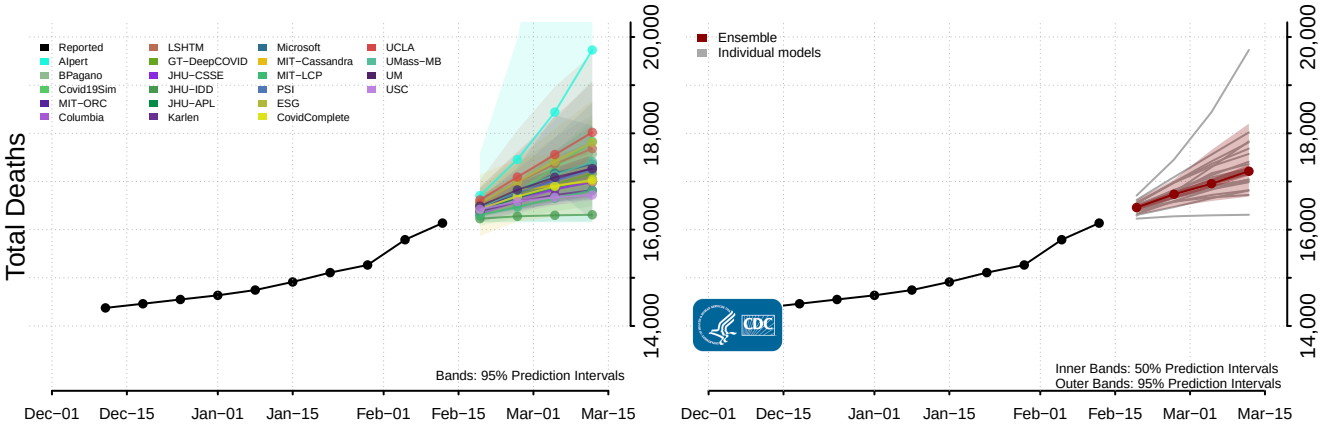

South Dakota*

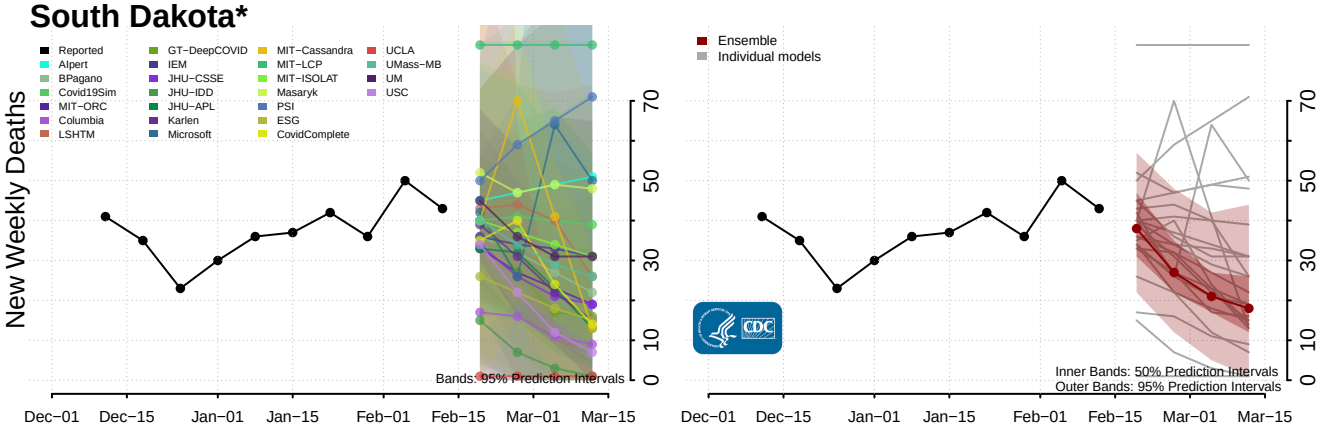

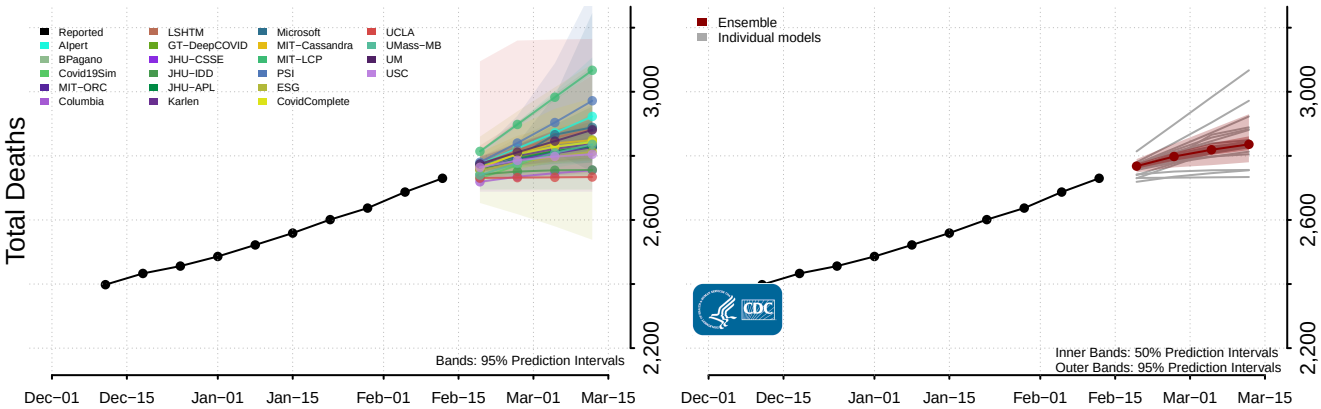

Tennessee

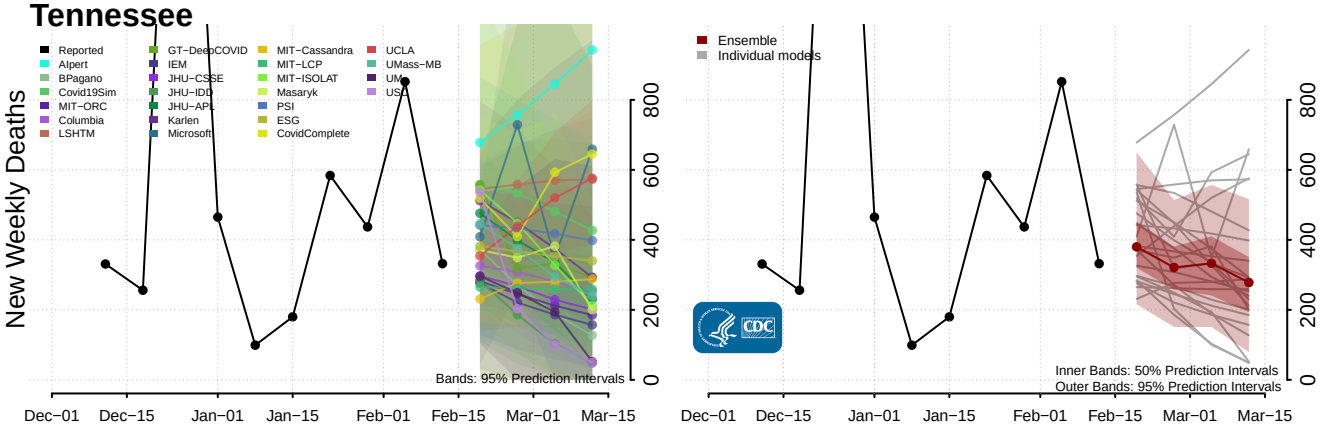

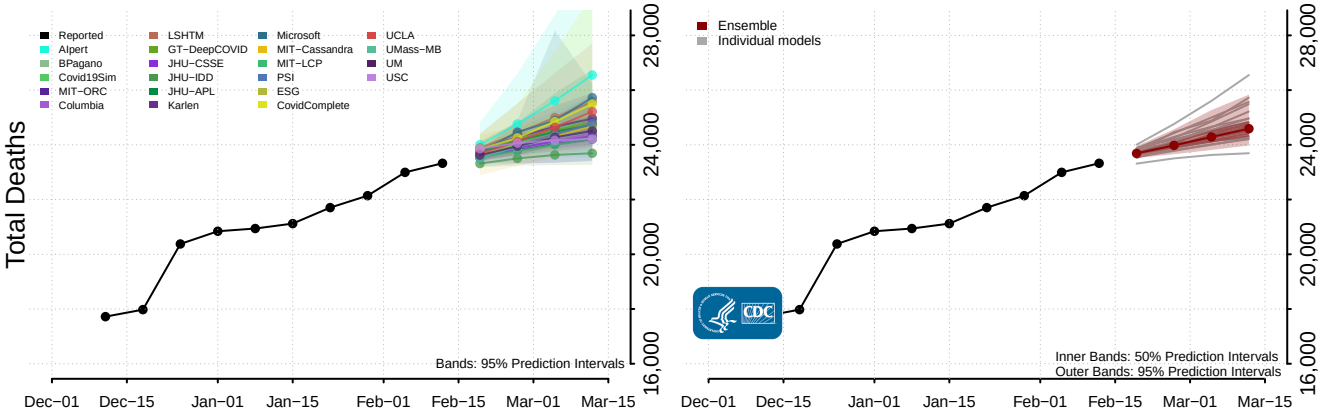

*New weekly deaths may decrease in this location over the next four weeks. For these locations, the ensemble forecast indicates a probability of 0.75 or greater that fewer deaths will be reported in week four of the forecast than in the last reported week.

Texas*

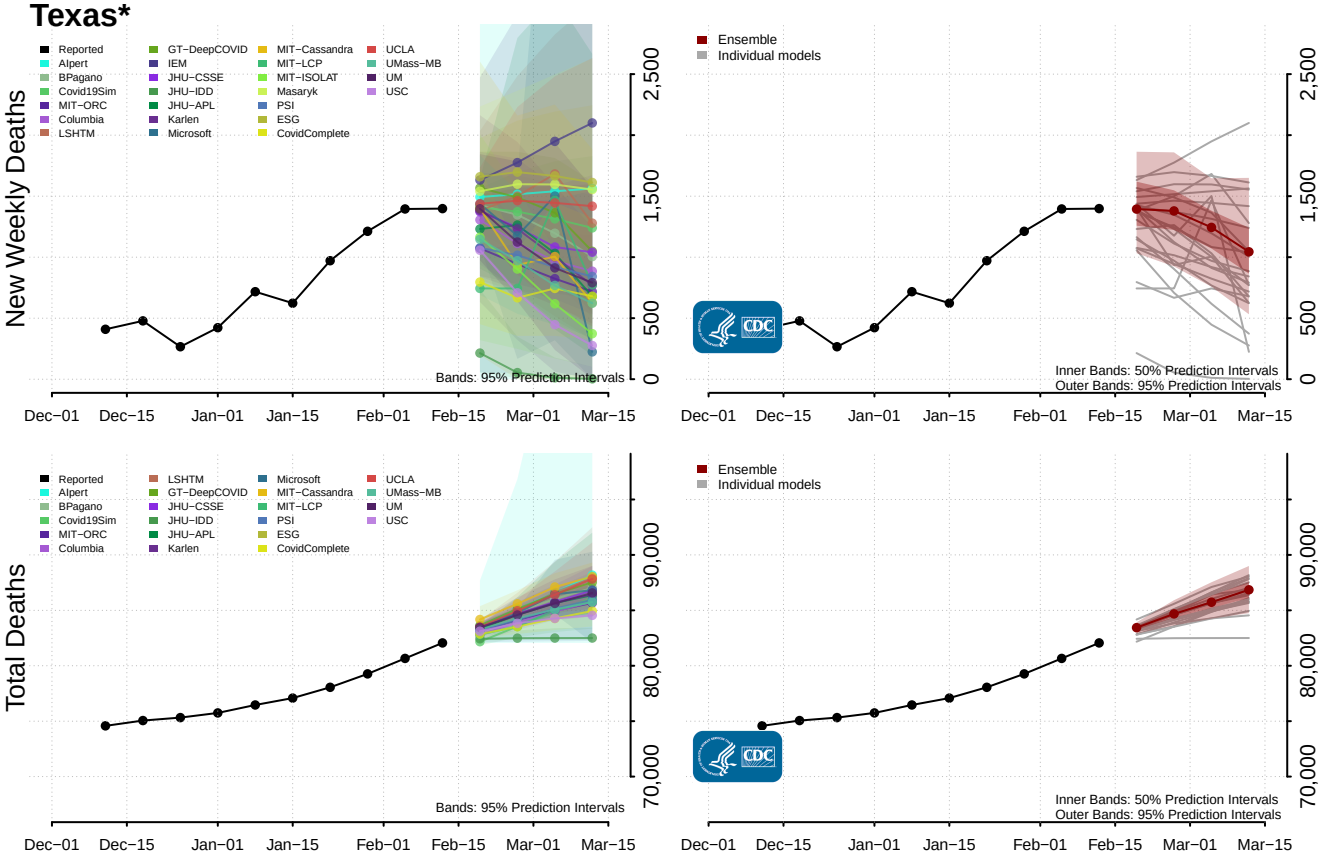

Utah

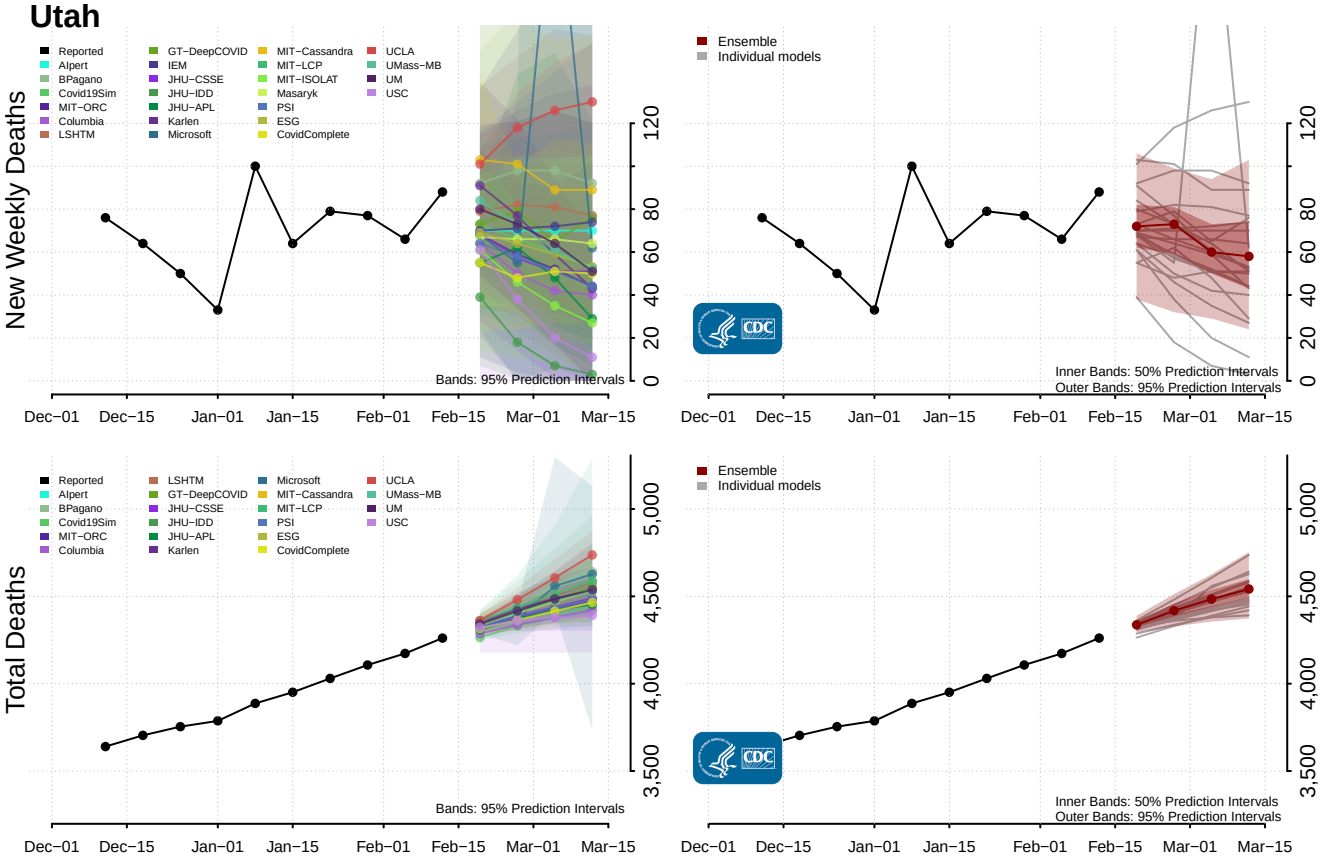

*New weekly deaths may decrease in this location over the next four weeks. For these locations, the ensemble forecast indicates a probability of 0.75 or greater that fewer deaths will be reported in week four of the forecast than in the last reported week.

Vermont

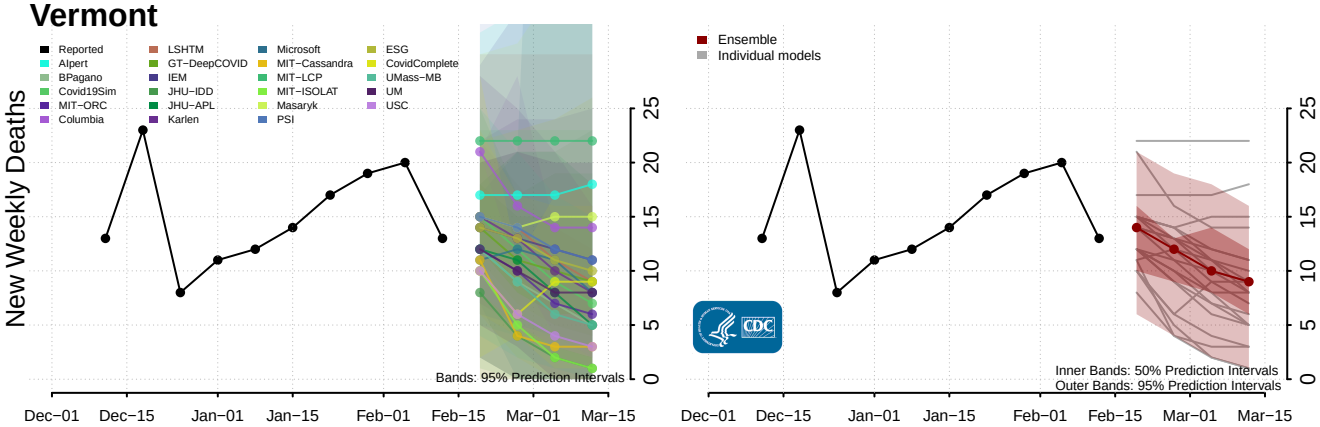

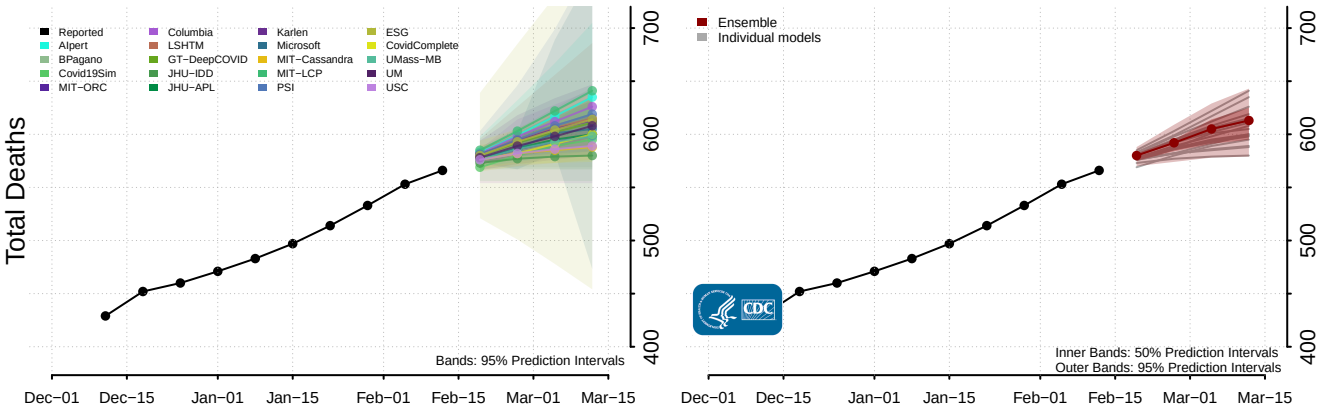

Virgin Islands

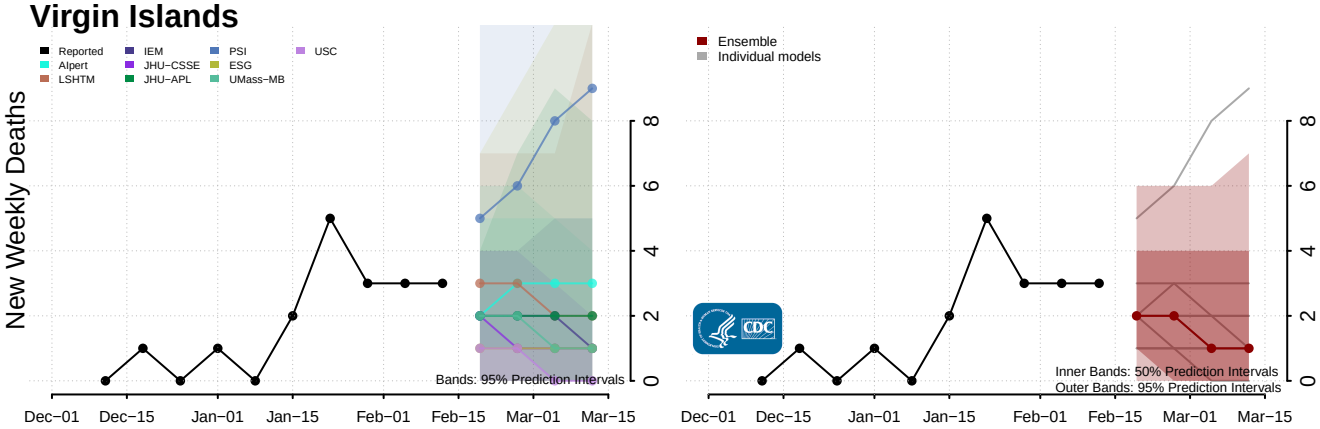

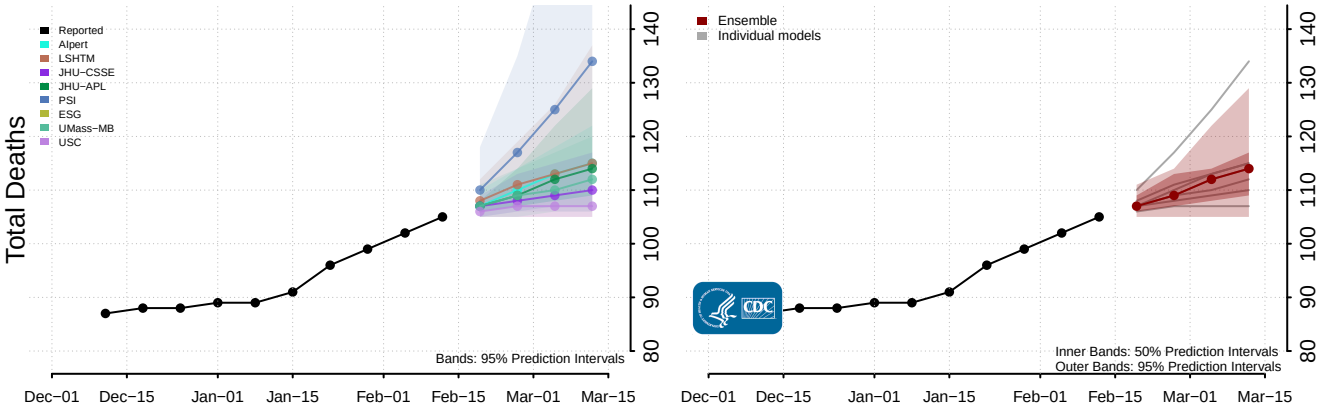

Virginia

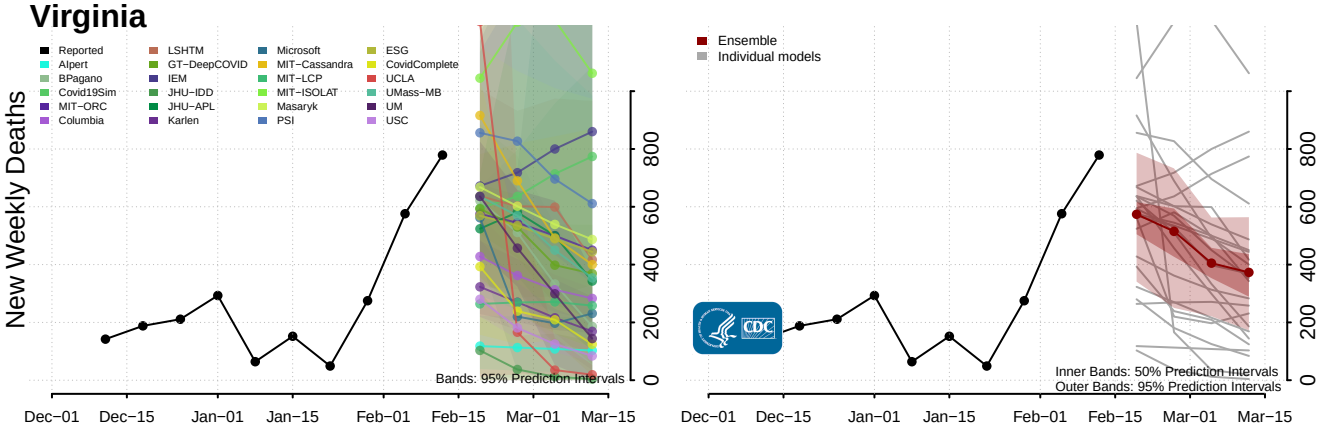

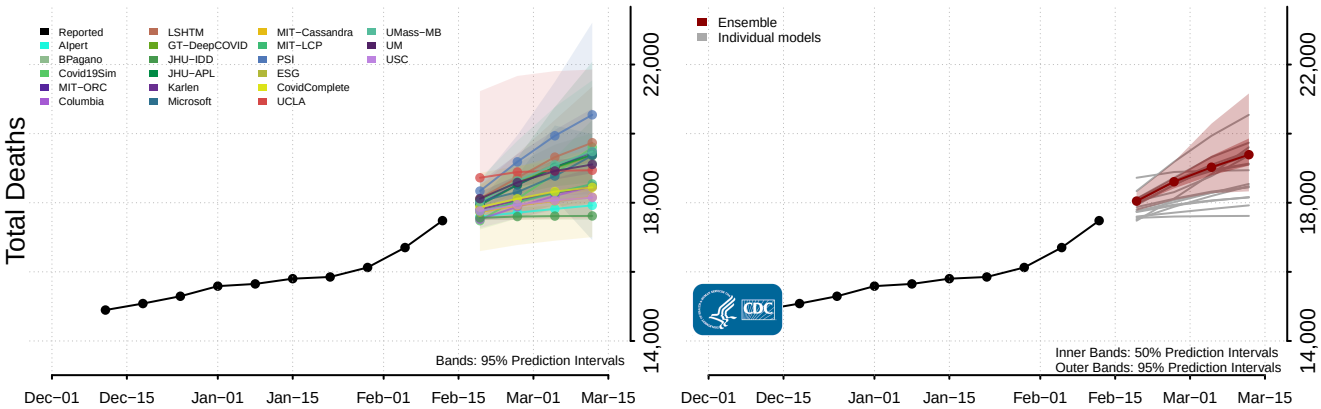

Washington

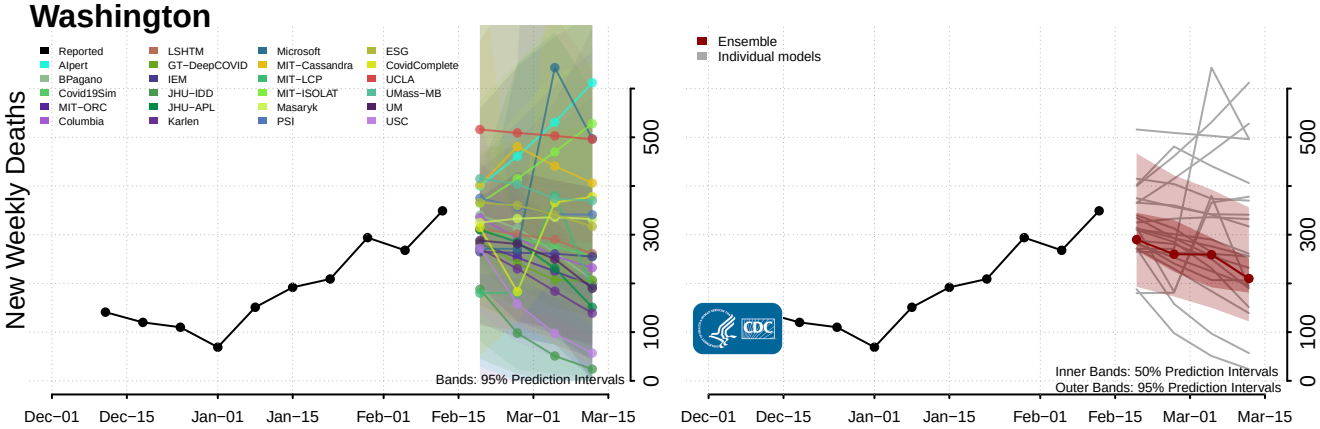

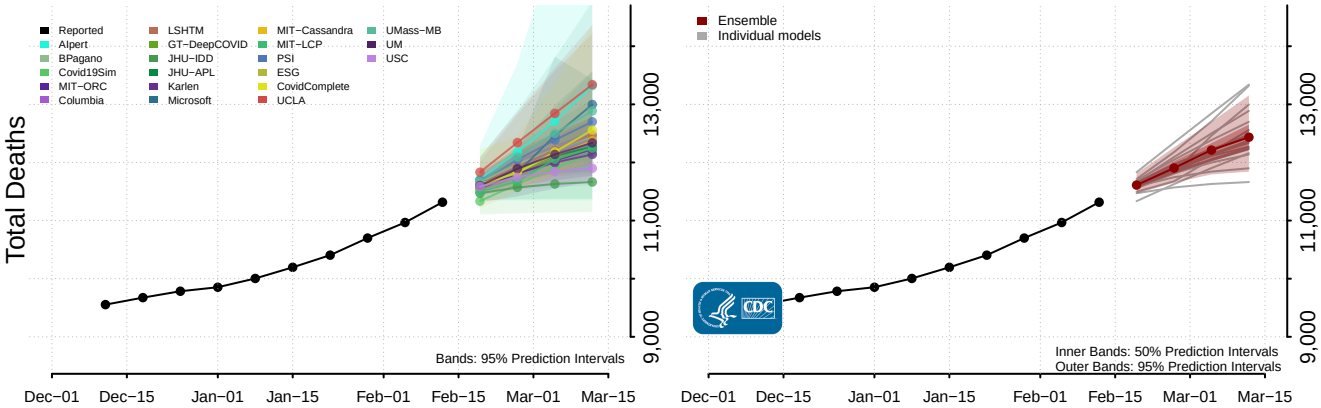

West Virginia

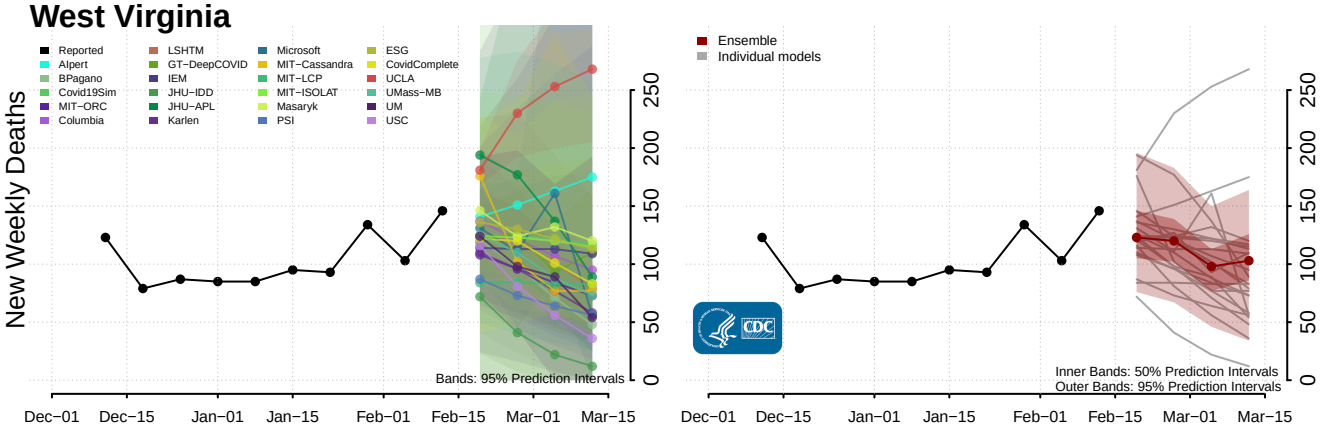

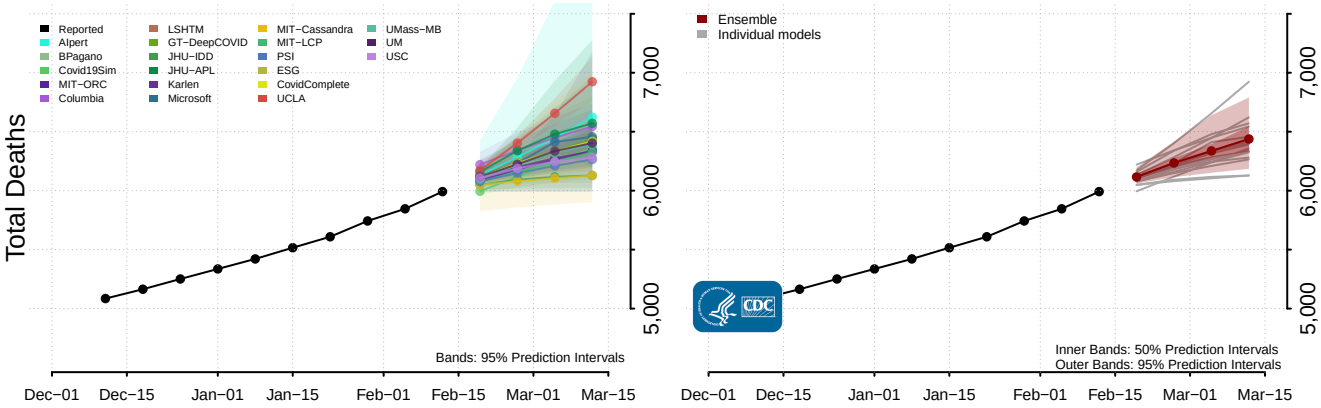

Wisconsin*

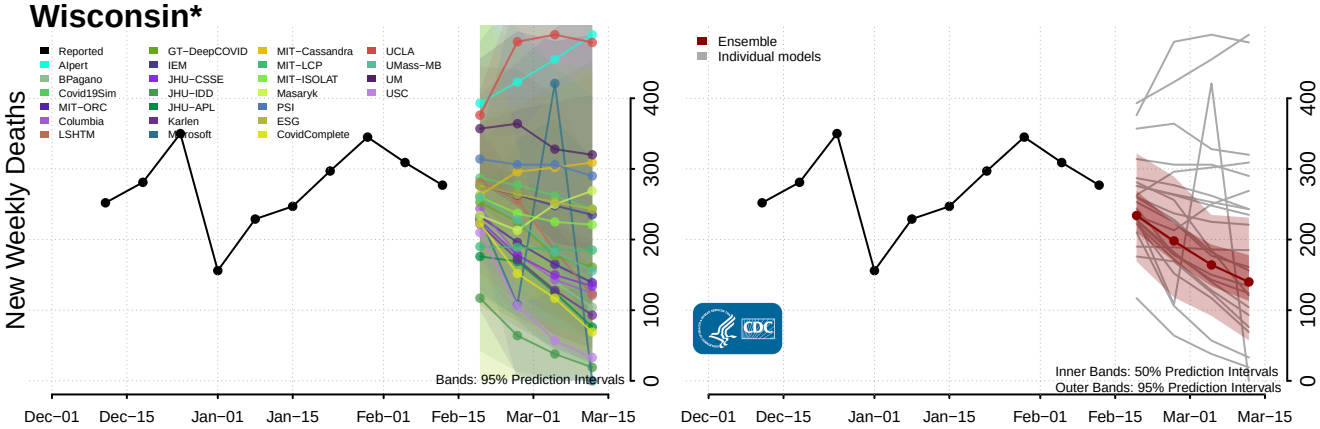

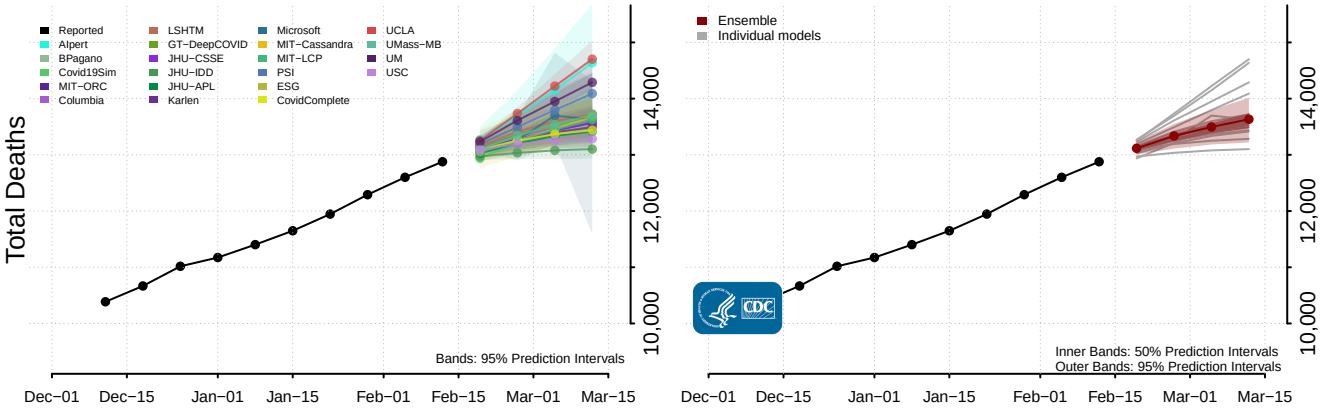

*New weekly deaths may decrease in this location over the next four weeks. For these locations, the ensemble forecast indicates a probability of 0.75 or greater that fewer deaths will be reported in week four of the forecast than in the last reported week.

Wyoming

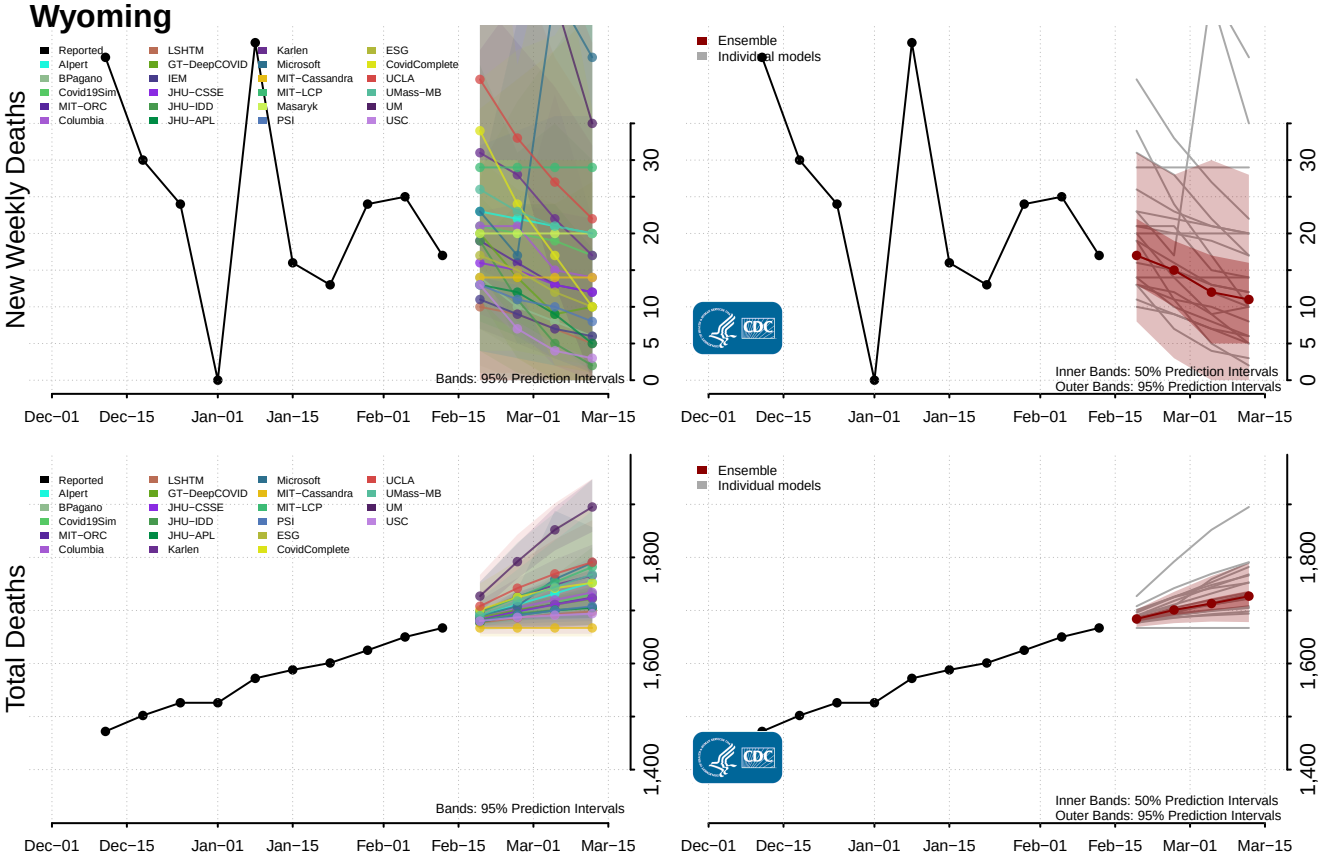
New Weekly Deaths
Reported
Alpert
BPagano
Covid19Sim
MIT−ORC
Columbia
LSHTM
GT−DeepCOVID
IEM
JHU−CSSE
JHU−IDD
JHU−APL
Karlen
Microsoft
MIT−Cassandra
MIT−LCP
Masaryk
PSI
ESG
CovidComplete
UCLA
UMass−MB
UM
USC
Bands: 95% Prediction Intervals
Ensemble
Individual models
Inner Bands: 50% Prediction Intervals
Outer Bands: 95% Prediction Intervals
0
5
10
20
30
Dec−01
Dec−15
Jan−01
Jan−15
Feb−01
Feb−15
Mar−01
Mar−15
Total Deaths
1,400
1,600
1,800