DEPARTMENT OF HEALTH AND HUMAN SERVICES
CENTERS FOR DISEASE CONTROL AND PREVENTION

DEPUTY DIRECTOR FOR NON-INFECTIOUS DISEASES (CU)

NATIONAL CENTER FOR CHRONIC DISEASE PREVENTION AND HEALTH PROMOTION (CUC)

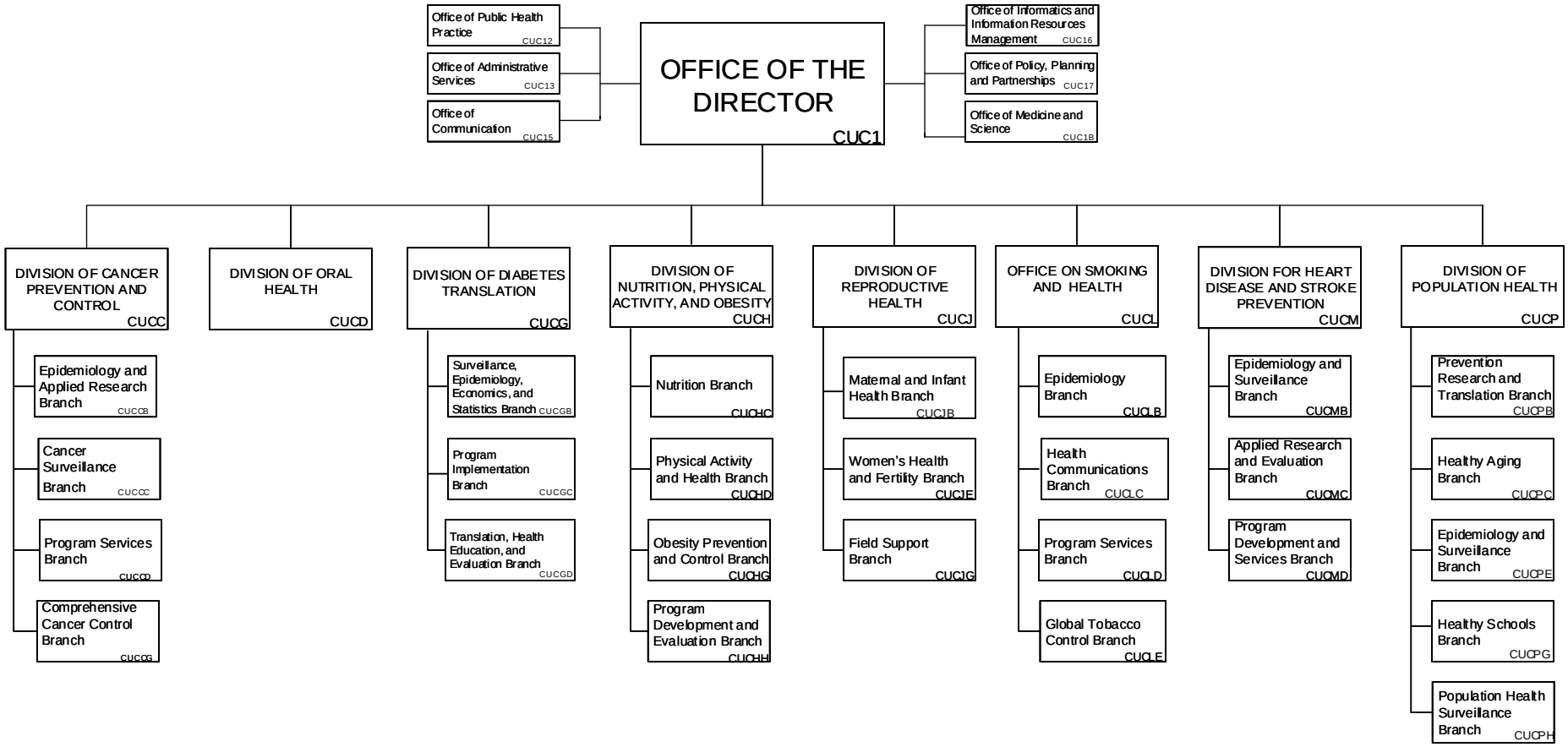

APPROVED 6/23/2021