

## NHSN Healthcare Personnel COVID-19 Vaccination Module: Groups and Supergroups - Viewing and Uploading COVID-19 Vaccination Reporting Pathway .CSV Data Files

### Description

As part of CDC's ongoing COVID-19 response, non-long-term care facilities (non-LTCFs) enrolled in the National Healthcare Safety Network (NHSN) Healthcare Personnel Safety (HPS) Component have the ability to report healthcare personnel (HCP) COVID-19 vaccination data through the HPS Component. Group and supergroup users can import data on behalf of their member facilities who report through the NHSN HCP COVID-19 Vaccination Module. The purpose of this guidance document is to provide important information and instructions for how groups and supergroups can import .CSV files and view summary data in the NHSN HCP COVID-19 Vaccination Module.

Please note that a facility should decide which of the groups that it has granted access to NHSN for the purpose of viewing their data will upload their data as these same groups will also have access to upload data on their behalf using the .CSV bulk upload process. If data have been uploaded into NHSN for a facility by one group or supergroup via the .CSV bulk upload, these data can be overwritten by a second group uploading data for the facility at a later time or date. Therefore, NHSN recommends that facilities only grant access to one group/supergroup to upload data on their behalf. Groups or supergroups can include health departments. It is also important to note that if a facility has entered its own data, it will not be overwritten by a bulk upload by a group/supergroup.

**Facilities looking to upload their data by working directly with a vendor will need to work with the vendor directly to provide their OrgID and establish the process.** Vendors (e.g., EHR providers, EOC providers, etc.) intending to provide COVID-19 .CSV uploads on behalf of NHSN facilities please submit an inquiry to [NHSN@cdc.gov](mailto:NHSN@cdc.gov) with the title "Vendor Support for NHSN COVID-19 HCP Vaccination Reporting." NHSN will follow up to confirm procedural details as the process may differ by vendor.

Please note: If accessing NHSN through different level of SAMS credentials, the interface will look slightly different as shown here, but all functionality related to COVID-19 data reporting is the same.

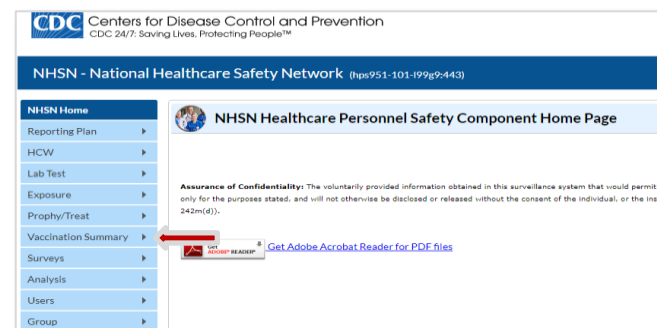

## Instructions for Groups and Supergroups: Defining and Conferring Rights

1. **Group** – After logging into an NHSN component, select Group from the menu bar and then select Define Rights.

2. **Group** – After selecting Define Rights, the Define Rights for the component will be displayed. Under General, there are new Rights for COVID-19 vaccination data. The new Rights allow viewing of COVID-19 Vaccination Module summary data for facilities that are a part of the group. Check “COVID-19 View Data” and “COVID-19 CSV Data Upload”. By selecting “COVID-19 CSV Data Upload” the group will have the ability to import .CSV data files for facilities who accept the define rights. Select Save at the bottom of the page to define the additional Rights.

- Group** – The **Facility** group member will need to confer rights (accept the newly defined right(s)) by clicking on Confer Rights Not Accepted under Action Items.

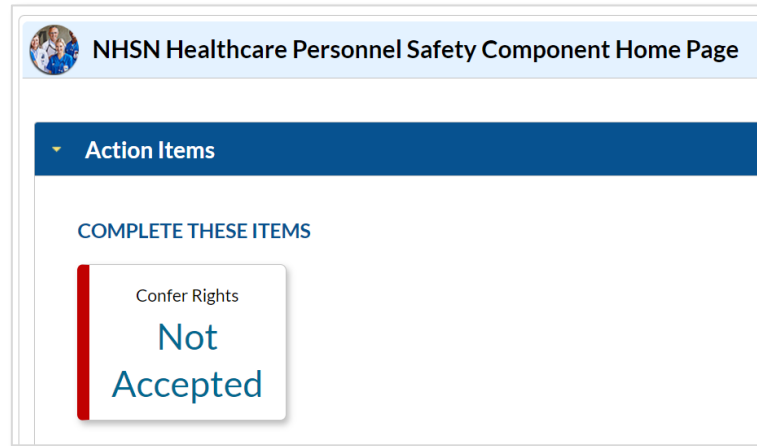

- Group** – The **Facility** will see a Confer Rights Not Accepted List. From the list, select the group for which the facility would like to view the new Defined Rights.

**Confer Rights Not Accepted List**

⚠ Define rights have been changed affecting the Groups below. You may accept new rights or leave the groups. Click the Group Name to view and accept new rights.

Name	Group ID	Status	Status Date
<a href="#">amb surg.group for op AnR testing</a>	15183	Not Accepted	Dec 6 2020 8:31AM
<a href="#">Another Test Group</a>	10436	Not Accepted	Feb 9 2021 10:06PM
<a href="#">Just in Tlme Group</a>	10671	Not Accepted	Jan 28 2021 2:50PM
<a href="#">RL Test Group</a>	10596	Not Accepted	Feb 5 2021 3:02PM

5. **Group** –The group will have added defined COVID-19 Rights if there is a check in the boxes next to “COVID-19 View Data” and “COVID-19 CSV Data Upload.” The **facility** may select “Accept” to save the newly conferred Rights. The **facility** must accept the newly defined Rights for its data to be viewable to the group.

**Confer Rights-Healthcare Personnel**

! Please review the data rights that "Brand new test group" is requesting from your facility:  
- Verify locations  
- Press "accept" button to confer rights

**General**

**View Options**

HCW  With All Identifiers  
 Without Any Identifiers

Healthcare Safety Monthly Surveillance Plan  
 Annual ( HPSFACSURVEY)  
 Seasonal Flu Survey  
 HPS Data Analysis  
 Facility Information  
 COVID-19 View Data  
 COVID-19 CSV Data Upload

## Instructions to Upload and Export .CSV Files for both Group and Supergroup Users

1. **Group/Supergroup** – Select “Vaccination Summary” from the menu bar to get to the “COVID-19 Weekly Vaccination Summary” page.

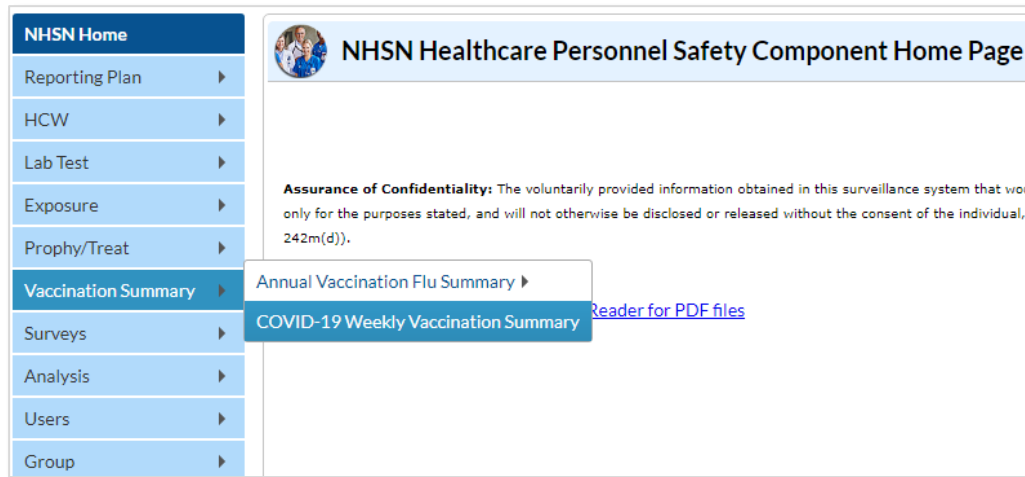

A list of facilities in your group or supergroup that have vaccination data by month will be displayed.  
Select the Facility ID/Month to view the data for that month. (All data in screenshots for illustration only.)

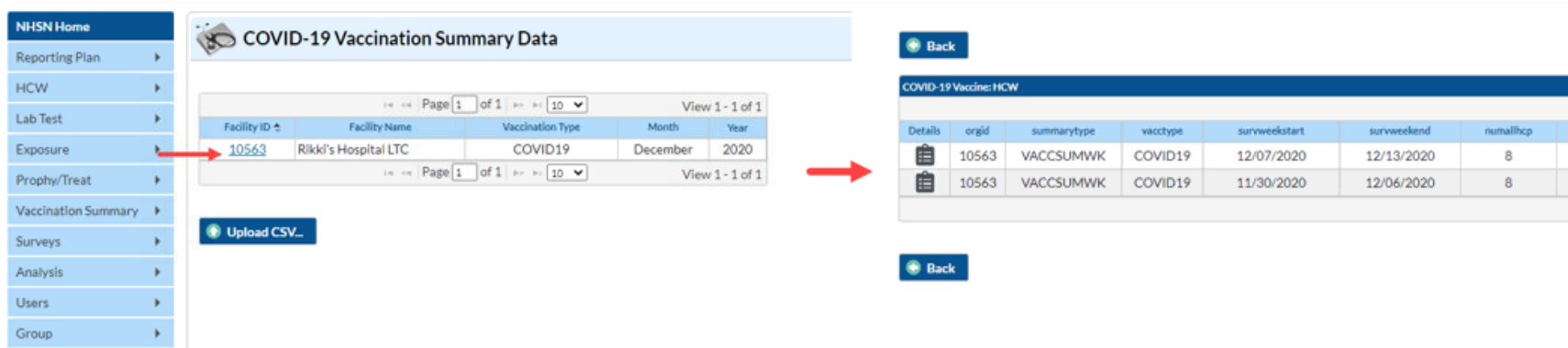

2. **Download Template** – The .CSV template for COVID-19 Weekly Vaccination Summary Data for Healthcare Personnel can be found at the NHSN Weekly HCP COVID-19 Vaccination webpage: <https://www.cdc.gov/nhsn/hps/weekly-covid-vac/index.html>. Please note, this template only includes variables applicable for NHSN version 9.5.4 and forward.

## Data Collection Forms and Instructions

### All Data Collection Forms are Print-only

- [Weekly COVID-19 Vaccination Summary Data Form for Healthcare Personnel at non-LTCFs \(57.220\) – May 2021](#) [PDF - 150 KB]
  - [Table of Instructions](#) [PDF - 200 KB]

## Supporting Materials

- [Uploading Group COVID-19 .CSV Data Files – March 2021](#) [PDF - 1 MB]
- [.CSV File Template for Healthcare Personnel COVID-19 Vaccination Data – May 2021](#) [CSV - 2 KB]
  - [Example CSV File – Healthcare Personnel COVID-19 Vaccination Data – May 2021](#) [CSV - 4 KB]
- [Weekly COVID-19 Vaccination Data Reporting Guidance – December 2020](#) [PDF - 200 KB]
- [Data Tracking Worksheet for COVID-19 Vaccination among Healthcare Personnel – December 2020](#) [XLS - 600 KB]
- [Line List of COVID-19 Vaccination Data – December 2020](#) [PDF - 600 KB]

3. **Enter Data** – Using the provided .CSV template for healthcare personnel data, populate each variable with the appropriate data. Multiple facilities (those that are a part of the group and have conferred rights) may be included. A valid facility identifier is required. After entering all data, save each file to upload the .CSV file in NHSN.

For complete information on the variables included on the .CSV template, refer to the table at end of this document (“Table 1: NHSN Non-Long-Term Care Facility Staff COVID-19 Vaccination Data Import File Format”). An example .CSV file that includes test data in required fields is available for download from the NHSN Weekly HCP COVID-19 Vaccination webpage:

<https://www.cdc.gov/nhsn/hps/weekly-covid-vac/index.html>.

## Data Collection Forms and Instructions

All Data Collection Forms are Print-only

- [Weekly COVID-19 Vaccination Summary Data Form for Healthcare Personnel at non-LTCFs \(57.220\) – May 2021](#) [PDF – 150 KB]
  - [Table of Instructions](#) [PDF – 200 KB]

## Supporting Materials

- [Uploading Group COVID-19 .CSV Data Files – March 2021](#) [PDF – 1 MB]
- [.CSV File Template for Healthcare Personnel COVID-19 Vaccination Data – May 2021](#) [CSV – 2 KB]
  - [Example CSV File – Healthcare Personnel COVID-19 Vaccination Data – May 2021](#) [CSV – 4 KB]
- [Weekly COVID-19 Vaccination Data Reporting Guidance – December 2020](#) [PDF – 200 KB]
- [Data Tracking Worksheet for COVID-19 Vaccination among Healthcare Personnel – December 2020](#) [XLS – 600 KB]
- [Line List of COVID-19 Vaccination Data – December 2020](#) [PDF – 600 KB]

- 4. **Upload CSV** – To upload the completed .CSV file in NHSN, select “Vaccination Summary” from the menu bar. Then, select “COVID-19 Weekly Vaccination Summary”. A list of facilities by month will be displayed. Click on the “Upload CSV” button. A prompt will appear where a file must be provided for submission. Browse for the file and then click “Upload CSV” to begin the import.

Facility ID	Facility Name	Vaccination Type	Month	Year
10563	Rikki's Hospital	COVID19	December	2020
10563	Rikki's Hospital	COVID19	January	2021
10563	Rikki's Hospital	COVID19	February	2021
10563	Rikki's Hospital	COVID19	April	2021
15428	LA PS Facility	COVID19	May	2021
15428	LA PS Facility	COVID19	February	2021
15428	LA PS Facility	COVID19	May	2021

An 'Upload CSV...' button is located at the bottom left of the table area.

- Header: Upload CSV file
- Text: Please select a CSV file containing:
- Text: COVID-19 Weekly Vaccination Summary
- Text: Choose File (with a red circle '2' next to it) chosen
- Buttons: Upload CSV (with a red circle '1' next to it), Upload CSV (with a red circle '3' next to it), and Cancel

- 5. **View Data** – A message that indicates the upload was successful will be generated. The vaccination module will automatically populate the uploaded data. Users can then select a facility for which data was added to view the record.

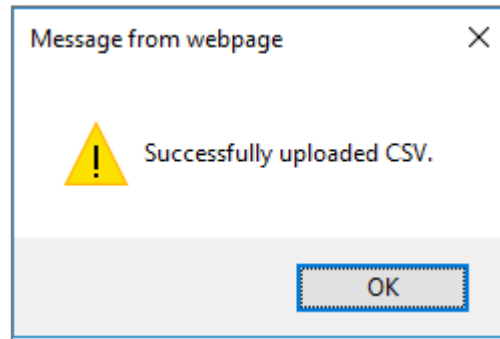

If errors are found during upload, please review the alerts and refer to the table at end of this document (“Table 1: NHSN Non-Long-Term Care Facility Staff COVID-19 Vaccination Data Import File Format”) for complete information on the variables included on the .CSV template. Questions can be submitted to [NHSN@CDC.GOV](mailto:NHSN@CDC.GOV) with “Weekly COVID-19 Reporting CSV upload” in the subject line.

- 6. **View and Export Line List Data Reports** – Users are encouraged utilize the analysis and reporting functionality built within NHSN to view and export line list data reports for COVID-19 vaccination data for healthcare personnel. For more information, view the Quick Reference Guide on how to modify and export line lists available under the ‘Supporting Materials’ section of NHSN’s Weekly HCP COVID-19 Vaccination webpage: <https://www.cdc.gov/nhsn/hps/weekly-covid-vac/index.html>.

## Group - Importing via .csv file - *COVID-19 Weekly HCP Vaccination Summary Non-LTC Staff* - HPS Component - NHSN release 9.5.5.4 (August 2021)

Table 1: NHSN Non-Long-Term Care Facility Staff COVID-19 Vaccination Data Import File Format

Field	Requirement	Values	Format†	Description of Field
orgid	<b>Required</b>	–	–	Must be a valid NHSN Facility ID (organization identifier)
summarytype	<b>Required</b>	VACCSUMWK	–	Summary Type
vacctype	<b>Required</b>	COVID19	–	Vaccination Type
survweekstart	<b>Required</b>	MM/DD/YYYY ( <b>Monday</b> through Sunday reporting)	–	Week of data collection, start date  (date must be a Monday; must be no later than current date)
survweekend	<b>Required</b>	MM/DD/YYYY (Monday through <b>Sunday</b> reporting)	–	Week of data collection, end date  (date must be a Sunday; must be no later than current date)

Field	Requirement	Values	Format <sup>†</sup>	Description of Field
numallhcp	<b>Required</b>	<=50,000 and >= total of the 8 "HCP" categories (numenvsvchcp+ Numursehcp + Numassithcp + Numresptherhcp + Numpharmhcp + Numphyshcp + Numothindprac + numothhcp) if at least one value entered <u>and</u> must be ≥ sum of (vacC19VOs[0].numallvacc + vacC19VOs[1].numallvacc + vacC19VOs[2].numallvacc + vacC19VOs[3].numallvacc + vacC19VOs[4].numallvacc + vacC19VOs[5].numallvacc + numAllDec, + numAllUnk + numAllMed)  Note: The sum of vacC19VOs[1].numallvacc through vacC19VOs[5].numallvacc = the variable TotAllVacc TotAllVacc is auto-calculated on import.	Must be a whole number	Number of All workers that were eligible to have worked at this healthcare facility for at least 1 day during the week of data collection

Field	Requirement	Values	Format <sup>†</sup>	Description of Field
numenvsvchcp	Optional	If entered, sum of 8 "HCP" counts must be $\leq$ numAllHCP and $\geq$ (totEnvSvcVacc + numEnvSvcMed + numEnvSvcDec + numEnvSvcUnk)	Must be a whole number	Number of Environmental services workers at this healthcare facility
numnursehcp	Optional	If entered, sum of 8 "HCP" counts must be $\leq$ numAllHCP and $\geq$ (totNurseVacc + numNurseMed + numNurseDec + numNurseUnk)	Must be a whole number	Number of Nurses at this healthcare facility
numassisthcp	Optional	If entered, sum of 8 "HCP" counts must be $\leq$ numAllHCP and $\geq$ (numAssistVacc + numAssistMed + numAssistDec + numAssistUnk)	Must be a whole number	Number of Medical assistants and certified nursing assistants at this healthcare facility
numresptherhcp	Optional	If entered, sum of 8 "HCP" counts must be $\leq$ numAllHCP and $\geq$ (totresptherVacc + numresptherMed + numresptherDec + numresptherUnk)	Must be a whole number	Number of Respiratory therapists at this healthcare facility

Field	Requirement	Values	Format†	Description of Field
numpharmhcp	Optional	If entered, sum of 8 "HCP" counts must be <= numAllHCP and >= (totpharmVacc + numpharmMed + numpharmDec + numpharmUnk)	Must be a whole number	Number of Pharmacists and pharmacy technicians at this healthcare facility
numphyshcp	Optional	If entered, sum of 8 "HCP" counts must be <= numAllHCP and >= (totphysVacc + numphysMed + numphysDec + numphysUnk)	Must be a whole number	Number of Physicians at this healthcare facility
numothindprac	Optional	If entered, sum of 8 "HCP" counts must be <= numAllHCP and >= (totothindVacc + numothindMed + numothindDec + numothindUnk)	Must be a whole number	Number of Other licensed independent practitioners at this healthcare facility
numothhcp	Optional	If entered, sum of 8 "HCP" counts must be <= numAllHCP and >= (totothVacc + numothMed + numothDec + numothUnk)	Must be a whole number	Number of Other workers at this healthcare facility
numallmed	<b>Required</b>		Must be a whole number - If at least one HCP category value entered, must be total of 8 "med" counts	Cumulative number of all workers with a medical contraindication or exclusion to COVID-19 vaccine and did not receive COVID-19 vaccine

Field	Requirement	Values	Format <sup>†</sup>	Description of Field
numenvsvcmcd	Optional	–	Must be a whole number - Must be <= numEnvSvcHCP	Cumulative number of Environmental services workers with a medical contraindication or exclusion to COVID-19 vaccine and did not receive COVID-19 vaccine
numnursemcd	Optional	–	Must be a whole number - Must be <= numNurseHCP	Cumulative number of nurse employees with a medical contraindication or exclusion to COVID-19 vaccine and did not receive COVID-19 vaccine
numaidemcd	Optional	–	Must be a whole number - Must be <= numAideHCP	Cumulative number of Medical assistants and certified nursing assistants with a medical contraindication or exclusion to COVID-19 vaccine and did not receive COVID-19 vaccine
numrespthermcd	Optional	–	Must be a whole number - Must be <= numRespTherHCP	Cumulative number of Respiratory therapists with a medical contraindication or exclusion to COVID-19 vaccine and did not receive COVID-19 vaccine
numpharmcd	Optional	–	Must be a whole number - Must be <= numPharmHCP	Cumulative number of Pharmacists and pharmacy technicians with a medical contraindication or exclusion to COVID-19 vaccine and did not receive COVID-19 vaccine
numphysmcd	Optional	–	Must be a whole number - Must be <= numPhysHCP	Cumulative number of physicians with a medical contraindication or exclusion to COVID-19 vaccine and did not receive COVID-19 vaccine
numothindpracmcd	Optional	–	Must be a whole number - Must be <= numOthIndPracHCP	Cumulative number of other independent practitioners with a medical contraindication or exclusion to COVID-19 vaccine and did not receive COVID-19 vaccine
numothmcd	Optional	–	Must be a whole number - Must be <= numOthHCP	Cumulative number of other workers with a medical contraindication or exclusion to COVID-19 vaccine and did not receive COVID-19 vaccine
numalldec	Optional	–	Must be a whole number - If at least one HCP category value entered, must be total of 8 "Dec" counts	Cumulative number of all workers who were offered but declined to receive COVID-19 vaccine

Field	Requirement	Values	Format†	Description of Field
numenvsvcdec	Optional	–	Must be a whole number - Must be <= numEnvSvcHCP	Cumulative number of Environmental services workers who were offered but declined to receive COVID-19 vaccine
numnursedec	Optional	–	Must be a whole number - Must be <= numNurseHCP	Cumulative number of nurse employees who were offered but declined to receive COVID-19 vaccine
numaidedec	Optional	–	Must be a whole number - Must be <= numAideHCP	Cumulative number of Medical assistants and certified nursing assistants who were offered but declined to receive COVID-19 vaccine
numresptherdec	Optional	–	Must be a whole number - Must be <= numRespTherHCP	Cumulative number of Respiratory therapists who were offered but declined to receive COVID-19 vaccine
numpharmdec	Optional	–	Must be a whole number - Must be <= numPharmHCP	Cumulative number of Pharmacists and pharmacy technicians who were offered but declined to receive COVID-19 vaccine
numphysdec	Optional	–	Must be a whole number - Must be <= numPhysHCP	Cumulative number of physicians who were offered but declined to receive COVID-19 vaccine
numothindpracdec	Optional	–	Must be a whole number - Must be <= numOthIndPracHCP	Cumulative number of other independent practitioners who were offered but declined to receive COVID-19 vaccine
numothdec	Optional	–	Must be a whole number - Must be <= numOthHCP	Cumulative number of other employees who were offered but declined to receive COVID-19 vaccine
numallunk	Optional	–	Must be a whole number - If at least one HCP category value entered, must be total of 8 "Unk" counts	Cumulative number of all workers with an unknown COVID-19 vaccination status

Field	Requirement	Values	Format <sup>†</sup>	Description of Field
numenvsvcunk	Optional	–	Must be a whole number - Must be <= numEnvSvcHCP	Cumulative number of Environmental services workers with an unknown COVID-19 vaccination status
numnurseunk	Optional	–	Must be a whole number - Must be <= numNurseHCP	Cumulative number of nurse employees with an unknown COVID-19 vaccination status
numaideunk	Optional	–	Must be a whole number - Must be <= numAideHCP	Cumulative number of Medical assistants and certified nursing assistants with an unknown COVID-19 vaccination status
numresptherunk	Optional	–	Must be a whole number - Must be <= numRespTherHCP	Cumulative number of Respiratory therapists with an unknown COVID-19 vaccination status
numpharmunk	Optional	–	Must be a whole number - Must be <= numPharmHCP	Cumulative number of Pharmacists and pharmacy technicians with an unknown COVID-19 vaccination status
numphysunk	Optional	–	Must be a whole number - Must be <= numPhysHCP	Cumulative number of physician and licensed independent practitioner employees with an unknown COVID-19 vaccination status
numothindpracunk	Optional	–	Must be a whole number - Must be <= numOthIndPracHCP	Cumulative number of other independent practitioners with an unknown COVID-19 vaccination status
numothunk	Optional	–	Must be a whole number - Must be <= numOthHCP	Cumulative number of other employees with an unknown COVID-19 vaccination status
vaccprovider <i>Applicable for records with version &gt;= 9.5.2</i>	<b>Required</b>	Y for Yes N for No	–	Is your facility enrolled as a COVID-19 vaccination provider?
vaccsuffsupplyoffer <i>Applicable for records with version &gt;= 9.5.2</i>	<b>Conditionally Required</b>  <b>Required if vaccProvider = Y</b>	Y for Yes N for No	–	Did your facility have a sufficient supply of COVID-19 vaccine(s) to offer all staff the opportunity to receive COVID-19 vaccine(s) from your facility in the current reporting week?

Field	Requirement	Values	Format <sup>†</sup>	Description of Field
vaccOthSuffSupplyoffer  <i>Applicable for records with version &gt;= 9.5.2</i>	Conditionally Required  Required if vaccProvider = N or vaccSuffSupply = N	Y for Yes N for No	-	Did your facility have other arrangements sufficient to offer all staff the opportunity to receive COVID-19 vaccine(s) in the current reporting week?
vaccsupplyissue  <i>Applicable for records with version &gt;= 9.5.2</i>	Optional	-	Alpha numeric up to 200 characters	Describe any other COVID-19 vaccination supply-related issue(s) at your facility
hpsvc19vaccVOs[0].covid19vaccinename	Conditionally Required  Required if reporting Pfizer-BioNTech COVID-19 vaccine	PFIZBION	-	COVID-19 Vaccine Name (PFIZBION – Pfizer-BioNTech COVID-19 vaccine)
hpsvc19vaccVOs[0].covid19vaccine	Conditionally Required  Required if reporting Pfizer-BioNTech COVID-19 vaccine	PFIZBION1	-	COVID-19 Vaccine – PFIZBION1 (only dose 1 of Pfizer-BioNTech COVID-19 vaccine)

Field	Requirement	Values	Format†	Description of Field
hpsvc19vaccVOs[0].numallvacc	Conditionally Required  Required if reporting Pfizer-BioNTech COVID-19 vaccine	–	Must be a whole number	Cumulative number of all workers who have received only dose 1 of Pfizer-BioNTech COVID-19 vaccine. If no workers received vaccine enter “0”. The sum of all workers vaccinated cannot exceed the total number of workers.
hpsvc19vaccVOs[0].numenvsvcvacc	Optional	–	Must be a whole number	Cumulative number of Environmental services workers who have received only dose 1 of Pfizer-BioNTech COVID-19 vaccine
hpsvc19vaccVOs[0].numnursevacc	Optional	–	Must be a whole number	Cumulative number of Nurses who have received only dose 1 of Pfizer-BioNTech COVID-19 vaccine
hpsvc19vaccVOs[0].numassistvacc	Optional	–	Must be a whole number	Cumulative number of Medical assistants and certified nursing assistants who have received only dose 1 of Pfizer-BioNTech COVID-19 vaccine
hpsvc19vaccVOs[0].numrespthervacc	Optional	–	Must be a whole number	Cumulative number of Respiratory therapists who have received only dose 1 of Pfizer-BioNTech COVID-19 vaccine
hpsvc19vaccVOs[0].numpharmvacc	Optional	–	Must be a whole number	Cumulative number of Pharmacists and pharmacy technicians who have received only dose 1 of Pfizer-BioNTech COVID-19 vaccine
hpsvc19vaccVOs[0].numphysvacc	Optional	–	Must be a whole number	Cumulative number of Physicians who have received only dose 1 of Pfizer-BioNTech COVID-19 vaccine
hpsvc19vaccVOs[0].numothindpracvacc	Optional	–	Must be a whole number	Cumulative number of Other licensed independent practitioners who have received only dose 1 of Pfizer-BioNTech COVID-19 vaccine
hpsvc19vaccVOs[0].numothvacc	Optional	–	Must be a whole number	Cumulative number of other workers who have received only dose 1 of Pfizer-BioNTech COVID-19 vaccine

Field	Requirement	Values	Format <sup>†</sup>	Description of Field
hpsvc19vaccVOs[1].covid19vaccinename	Conditionally Required  Required if reporting Pfizer-BioNTech COVID-19 vaccine	PFIZBION	–	COVID-19 Vaccine Name (PFIZBION – Pfizer-BioNTech COVID-19 vaccine)
hpsvc19vaccVOs[1].covid19vaccine	Conditionally Required  Required if reporting Pfizer-BioNTech COVID-19 vaccine	PFIZBION	–	COVID-19 Vaccine - PFIZBION (dose 1 and dose 2 of Pfizer-BioNTech COVID-19 vaccine)
hpsvc19vaccVOs[1].numallvacc	Conditionally Required  Required if reporting Pfizer-BioNTech COVID-19 vaccine	–	Must be a whole number	Cumulative number of all workers who have received dose 1 and dose 2 of Pfizer-BioNTech COVID-19 vaccine. If no workers received vaccine enter “0”. The sum of all workers vaccinated cannot exceed the total number of workers.
hpsvc19vaccVOs[1].numenvsvcvacc	Optional	–	Must be a whole number	Cumulative number of Environmental services workers who have received dose 1 and dose 2 of Pfizer-BioNTech COVID-19 vaccine
hpsvc19vaccVOs[1].numnursevacc	Optional	–	Must be a whole number	Cumulative number of Nurses who have received who have received dose 1 and dose 2 of Pfizer-BioNTech COVID-19 vaccine
hpsvc19vaccVOs[1].numassistvacc	Optional	–	Must be a whole number	Cumulative number of Medical assistants and certified nursing assistants who have received dose 1 and dose 2 of Pfizer-BioNTech COVID-19 vaccine

Field	Requirement	Values	Format†	Description of Field
hpsvc19vaccVOs[1].numresphervacc	Optional	–	Must be a whole number	Cumulative number of Respiratory therapists who have received who have received dose 1 and dose 2 of Pfizer-BioNTech COVID-19 vaccine
hpsvc19vaccVOs[1].numpharmvacc	Optional	–	Must be a whole number	Cumulative number of Pharmacists and pharmacy technicians who have received dose 1 and dose 2 of Pfizer-BioNTech COVID-19 vaccine
hpsvc19vaccVOs[1].numphysvacc	Optional	–	Must be a whole number	Cumulative number of Physicians who have received who have received dose 1 and dose 2 of Pfizer-BioNTech COVID-19 vaccine
hpsvc19vaccVOs[1].numothindpracvacc	Optional	–	Must be a whole number	Cumulative number of Other licensed independent practitioners who have received dose 1 and dose 2 of Pfizer-BioNTech COVID-19 vaccine
hpsvc19vaccVOs[1].numothvacc	Optional	–	Must be a whole number	Cumulative number of other workers who have received dose 1 and dose 2 of Pfizer-BioNTech COVID-19 vaccine
hpsvc19vaccVOs[2].covid19vaccinename	Conditionally Required  Required if reporting Moderna COVID-19 vaccine	MODERNA	–	COVID-19 Vaccine Name (MODERNA COVID-19 vaccine)
hpsvc19vaccVOs[2].covid19vaccine	Conditionally Required  Required if reporting Moderna COVID-19 vaccine	MODERNA1	–	COVID-19 Vaccine (MODERNA1 – only dose one of MODERNA COVID-19 vaccine)

Field	Requirement	Values	Format†	Description of Field
hpsvc19vaccVOs[2].numallvacc	Conditionally Required  Required if reporting Moderna COVID-19 vaccine	–	Must be a whole number	Cumulative number of all workers who have received only dose 1 of MODERNA COVID-19 vaccine. If no workers received vaccine enter “0”. The sum of all workers vaccinated cannot exceed the total number of workers.
hpsvc19vaccVOs[2].numenvsvcvacc	Optional	–	Must be a whole number	Cumulative number of Environmental services workers who have received only dose 1 of Pfizer-BioNTech COVID-19 vaccine
hpsvc19vaccVOs[2].numnursevacc	Optional	–	Must be a whole number	Cumulative number of Nurses who have received only dose 1 of MODERNA COVID-19 vaccine
hpsvc19vaccVOs[2].numassistvacc	Optional	–	Must be a whole number	Cumulative number of Medical assistants and certified nursing assistants who have received only dose 1 of MODERNA COVID-19 vaccine
hpsvc19vaccVOs[2].numrespthervacc	Optional	–	Must be a whole number	Cumulative number of Respiratory therapists who have received only dose 1 of MODERNA COVID-19 vaccine
hpsvc19vaccVOs[2].numpharmvacc	Optional	–	Must be a whole number	Cumulative number of Pharmacists and pharmacy technicians who have received only dose 1 of MODERNA COVID-19 vaccine
hpsvc19vaccVOs[2].numphysvacc	Optional	–	Must be a whole number	Cumulative number of Physicians who have received only dose 1 of MODERNA COVID-19 vaccine
hpsvc19vaccVOs[2].numothindpracvacc	Optional	–	Must be a whole number	Cumulative number of Other licensed independent practitioners who have received only dose 1 of MODERNA COVID-19 vaccine
hpsvc19vaccVOs[2].numothvacc	Optional	–	Must be a whole number	Cumulative number of other who have received only dose 1 of MODERNA COVID-19 vaccine

Field	Requirement	Values	Format <sup>†</sup>	Description of Field
hpsvc19vaccVOs[3].covid19vaccinename	Conditionally Required  Required if reporting Moderna COVID-19 vaccine	MODERNA	–	COVID-19 Vaccine Name (MODERNA COVID-19 vaccine)
hpsvc19vaccVOs[3].covid19vaccine	Conditionally Required  Required if reporting Moderna COVID-19 vaccine	MODERNA	–	COVID-19 Vaccine (MODERNA – dose 1 and dose 2 of MODERNA COVID-19 vaccine)
hpsvc19vaccVOs[3].numallvacc	Conditionally Required  Required if reporting Moderna COVID-19 vaccine	–	Must be a whole number	Cumulative number of all workers who have received dose 1 and dose 2 of MODERNA COVID-19 vaccine. If no workers received vaccine enter “0”. The sum of all workers vaccinated cannot exceed the total number of workers.
hpsvc19vaccVOs[3].numenvsvcvacc	Optional	–	Must be a whole number	Cumulative number of Environmental services workers who have received dose 1 and dose 2 of MODERNA COVID-19 vaccine
hpsvc19vaccVOs[3].numnursevacc	Optional	–	Must be a whole number	Cumulative number of Nurses who have received who have received dose 1 and dose 2 of MODERNA COVID-19 vaccine
hpsvc19vaccVOs[3].numassistvacc	Optional	–	Must be a whole number	Cumulative number of Medical assistants and certified nursing assistants who have received dose 1 and dose 2 of MODERNA COVID-19 vaccine

Field	Requirement	Values	Format†	Description of Field
hpsvc19vaccVOs[3].numrespthervacc	Optional	–	Must be a whole number	Cumulative number of Respiratory therapists who have received who have received dose 1 and dose 2 of MODERNA COVID-19 vaccine
hpsvc19vaccVOs[3].numpharmvacc	Optional	–	Must be a whole number	Cumulative number of Pharmacists and pharmacy technicians who have received dose 1 and dose 2 of MODERNA COVID-19 vaccine
hpsvc19vaccVOs[3].numphysvacc	Optional	–	Must be a whole number	Cumulative number of Physicians who have received who have received dose 1 and dose 2 of MODERNA COVID-19 vaccine
hpsvc19vaccVOs[3].numothindpracvacc	Optional	–	Must be a whole number	Cumulative number of Other licensed independent practitioners who have received dose 1 and dose 2 of MODERNA COVID-19 vaccine
hpsvc19vaccVOs[3].numothvacc	Optional	–	Must be a whole number	Cumulative number of other workers who have received dose 1 and dose 2 of MODERNA COVID-19 vaccine
hpsvc19vaccVOs[4].covid19vaccinename  <i>Note: JANSSEN can be reported starting 3/3/2021 and going forward</i>	Conditionally Required  Required if reporting Janssen COVID-19 vaccine	JANSSEN	–	COVID-19 Vaccine Name (JANSSEN –Janssen COVID-19 vaccine)
hpsvc19vaccVOs[4].covid19vaccine  <i>Note: JANSSEN can be reported starting 3/3/2021 and going forward</i>	Conditionally Required  Required if reporting Janssen COVID-19 vaccine	JANSSEN	–	COVID-19 Vaccine (JANSSEN – one dose of Janssen COVID-19 vaccine)

Field	Requirement	Values	Format†	Description of Field
hpsvc19vaccVOs[4].numallvacc	Conditionally Required  Required if reporting Janssen COVID-19 vaccine	–	Must be a whole number	Cumulative number of all workers who have received one dose of Janssen COVID-19 vaccine. If no workers received vaccine enter “0”. The sum of all workers vaccinated cannot exceed the total number of workers.
hpsvc19vaccVOs[4].numenvsvcvacc	Optional	–	Must be a whole number	Cumulative number of Environmental services workers who have received one dose of Janssen COVID-19 vaccine
hpsvc19vaccVOs[4].numnursevacc	Optional	–	Must be a whole number	Cumulative number of Nurses who have received one dose of Janssen COVID-19 vaccine
hpsvc19vaccVOs[4].numassistvacc	Optional	–	Must be a whole number	Cumulative number of Medical assistants and certified nursing assistants who have received one dose of Janssen COVID-19 vaccine
hpsvc19vaccVOs[4].numrespthervacc	Optional	–	Must be a whole number	Cumulative number of Respiratory therapists who have received one dose of Janssen COVID-19 vaccine
hpsvc19vaccVOs[4].numpharmvacc	Optional	–	Must be a whole number	Cumulative number of Pharmacists and pharmacy technicians who have one dose of Janssen COVID-19 vaccine
hpsvc19vaccVOs[4].numphysvacc	Optional	–	Must be a whole number	Cumulative number of Physicians who have received one dose of Janssen COVID-19 vaccine
hpsvc19vaccVOs[4].numothindpracvacc	Optional	–	Must be a whole number	Cumulative number of Other licensed independent practitioners who have received one dose of Janssen COVID-19 vaccine
hpsvc19vaccVOs[4].numothvacc	Optional	–	Must be a whole number	Cumulative number of other workers who have received one dose of Janssen COVID-19 vaccine

Field	Requirement	Values	Format <sup>†</sup>	Description of Field
hpsvc19vaccVOs[5].covid19vaccinename  <i>Note: UNSPECIFIED can be reported starting 3/3/2021 and going forward</i>	Conditionally Required  Required if reporting COVID-19 vaccine of unspecified manufacturer	UNSPECIFIED	–	COVID-19 Vaccine Name (UNSPECIFIED – COVID-19 vaccine series: unspecified manufacturer)
hpsvc19vaccVOs[5].covid19vaccine  <i>Note: UNSPECIFIED can be reported starting 3/3/2021 and going forward</i>	Conditionally Required  Required if reporting COVID-19 vaccine of unspecified manufacturer	UNSPECIFIED	–	COVID-19 Vaccine (UNSPECIFIED – complete COVID-19 vaccine series: unspecified manufacturer)
hpsvc19vaccVOs[5].numallvacc	Conditionally Required  Required if reporting COVID-19 vaccine of unspecified manufacturer	–	Must be a whole number	Cumulative number of all workers who have received a complete COVID-19 vaccine series: unspecified manufacturer
hpsvc19vaccVOs[5].numenvsvcvacc	Optional	–	Must be a whole number	Cumulative number of Environmental services workers who have received a complete COVID-19 vaccine series: unspecified manufacturer
hpsvc19vaccVOs[5].numnursevacc	Optional	–	Must be a whole number	Cumulative number of Nurses who have received a complete COVID-19 vaccine series: unspecified manufacturer

Field	Requirement	Values	Format†	Description of Field
hpsvc19vaccVOs[5].numassistvacc	Optional	–	Must be a whole number	Cumulative number of Medical assistants and certified nursing assistants who have received a complete COVID-19 vaccine series: unspecified manufacturer
hpsvc19vaccVOs[5].numrespthervacc	Optional	–	Must be a whole number	Cumulative number of Respiratory therapists who have received a complete COVID-19 vaccine series: unspecified manufacturer
hpsvc19vaccVOs[5].numpharmvacc	Optional	–	Must be a whole number	Cumulative number of Pharmacists and pharmacy technicians who have complete COVID-19 vaccine series: unspecified manufacturer
hpsvc19vaccVOs[5].numphysvacc	Optional	–	Must be a whole number	Cumulative number of Physicians who have received a complete COVID-19 vaccine series: unspecified manufacturer
hpsvc19vaccVOs[5].numothindpracvacc	Optional	–	Must be a whole number	Cumulative number of Other licensed independent practitioners who have received a complete COVID-19 vaccine series: unspecified manufacturer
hpsvc19vaccVOs[5].numothvacc	Optional	–	Must be a whole number	Cumulative number of other workers who have received a complete COVID-19 vaccine series: unspecified manufacturer
numalleligadtdldose	<b>Required</b>	Must be <= numAllHCP	Must be a whole number	Cumulative number of HCP who have completed a COVID-19 vaccine series and are eligible to receive an additional dose or booster of COVID-19 vaccine  Must be less than or equal to the total number of HCP that received a complete a COVID-19 vaccine series AND must be greater than or equal to the total number of HCP who received an additional dose or booster of COVID-19 vaccine

Field	Requirement	Values	Format <sup>†</sup>	Description of Field
numenvsvceligaddtdose	Optional	If entered, sum of 8 HCP “EligAddtdDose” counts must be <= numAllEligAddtdDose  AND must be <= numEnvSvcHCP	Must be a whole number	Cumulative number of Environmental services workers who have completed a COVID-19 vaccine series and are eligible to receive an additional dose or booster of COVID-19 vaccine  Must be less than or equal to the total number of Environmental services workers that received a complete a COVID-19 vaccine series AND must be greater than or equal to the total number of Environmental services workers who received an additional dose or booster of COVID-19 vaccine
numnurseeligaddtdose	Optional	If entered, sum of 8 HCP “EligAddtdDose” counts must be <= numAllEligAddtdDose  AND must be <= numNurseHCP	Must be a whole number	Cumulative number of Nurses who have completed a COVID-19 vaccine series and are eligible to receive an additional dose or booster of COVID-19 vaccine  Must be less than or equal to the total number of Nurses that received a complete a COVID-19 vaccine series AND must be greater than or equal to the total number of Nurses who received an additional dose or booster of COVID-19 vaccine
numaideeligaddtdose	Optional	If entered, sum of 8 HCP “EligAddtdDose” counts must be <= numAllEligAddtdDose  AND must be <= numAidHCP	Must be a whole number	Cumulative number of Medical assistants and certified nursing assistants who have completed a COVID-19 vaccine series and are eligible to receive an additional dose or booster of COVID-19 vaccine  Must be less than or equal to the total number of Medical assistants and certified nursing assistants that received a complete a COVID-19 vaccine series AND must be greater than or equal to the total number of Medical assistants and certified nursing assistants who received an additional dose or booster of COVID-19 vaccine

Field	Requirement	Values	Format†	Description of Field
numrespthereligaddtdose	Optional	If entered, sum of 8 HCP “EligAddtlDose” counts must be <= numAllEligAddtlDose AND <= numRespTherHCP	Must be a whole number	Cumulative number of Respiratory therapists who have completed a COVID-19 vaccine series and are eligible to receive an additional dose or booster of COVID-19 vaccine  Must be less than or equal to the total number of Respiratory therapists that received a complete a COVID-19 vaccine series AND must be greater than or equal to the total number of Respiratory therapists who received an additional dose or booster of COVID-19 vaccine
numpharmeligaddtdose	Optional	If entered, sum of 8 HCP “EligAddtlDose” counts must be <= numAllEligAddtlDose  AND must be <= numPharmHCP	Must be a whole number	Cumulative number of Pharmacists and pharmacy technicians who have completed a COVID-19 vaccine series and are eligible to receive an additional dose or booster of COVID-19 vaccine  Must be less than or equal to the total number of Pharmacists and pharmacy technicians that received a complete a COVID-19 vaccine series AND must be greater than or equal to the total number of Pharmacists and pharmacy technicians who received an additional dose or booster of COVID-19 vaccine
numphyseligaddtdose	Optional	If entered, sum of 8 HCP “EligAddtlDose” counts must be <= numAllEligAddtlDose  AND must be <= numPhysHCP	Must be a whole number	Cumulative number of Physicians who have completed a COVID-19 vaccine series and are eligible to receive an additional dose or booster of COVID-19 vaccine  Must be less than or equal to the total number of Physicians that received a complete a COVID-19 vaccine series AND must be greater than or equal to the total number of Physicians who received an additional dose or booster of COVID-19 vaccine

Field	Requirement	Values	Format <sup>†</sup>	Description of Field
numothindpraceligaddtlDose	Optional	If entered, sum of 8 HCP “EligAddtlDose” counts must be <= numAllEligAddtlDose  AND must be <= numOthIndPracHCP	Must be a whole number	Cumulative number of other Licensed Independent practitioners who have completed a COVID-19 vaccine series and are eligible to receive an additional dose or booster of COVID-19 vaccine  Must be less than or equal to the total number of other Licensed Independent practitioners that received a complete a COVID-19 vaccine series AND must be greater than or equal to the total number of other Licensed Independent practitioners who received an additional dose or booster of COVID-19 vaccine
numotheligaddtlDose	Optional	If entered, sum of 8 HCP “EligAddtlDose” counts must be <= numAllEligAddtlDose  AND must be <= numOthHCP	Must be a whole number	Cumulative number of other workers who have completed a COVID-19 vaccine series and are eligible to receive an additional dose or booster of COVID-19 vaccine  Must be less than or equal to the total number of other workers that received a complete a COVID-19 vaccine series AND must be greater than or equal to the total number of HCP other workers who received an additional dose or booster of COVID-19 vaccine
hpsvc19vaccVOs[6].covid19vaccinename	Conditionally Required  Required if reporting additional dose or booster of Pfizer-BioNTech COVID-19 vaccine	PFIZBION	–	COVID-19 Vaccine Name (PFIZBION – Pfizer-BioNTech COVID-19 vaccine)

Field	Requirement	Values	Format <sup>†</sup>	Description of Field
hpsvc19vaccVOs[6].covid19vaccine	Conditionally Required  Required if reporting additional dose or booster of Pfizer-BioNTech COVID-19 vaccine	PFIZBION3	–	COVID-19 Vaccine - PFIZBION (additional dose or booster of Pfizer-BioNTech COVID-19 vaccine)
hpsvc19vaccVOs[6].numallvacc	Conditionally Required  Required if reporting additional dose or booster of Pfizer-BioNTech COVID-19 vaccine	–	Must be a whole number	Cumulative number of All eligible workers, from numalleligaddtdose, who have received an additional dose or booster of Pfizer-BioNTech COVID-19 vaccine
hpsvc19vaccVOs[6].numenvsvcvacc	Optional	–	Must be a whole number	Cumulative number of eligible Environmental services workers, from numenvsvceligaddtdose, who have received an additional dose or booster of Pfizer-BioNTech COVID-19 vaccine
hpsvc19vaccVOs[6].numnursevacc	Optional	–	Must be a whole number	Cumulative number of eligible Nurses, from numnurseeligaddtdose, who have received an additional dose or booster of Pfizer-BioNTech COVID-19 vaccine
hpsvc19vaccVOs[6].numassistvacc	Optional	–	Must be a whole number	Cumulative number of eligible Medical assistants and certified nursing assistants, from numaideeligaddtdose, who have received an additional dose or booster of Pfizer-BioNTech COVID-19 vaccine

Field	Requirement	Values	Format†	Description of Field
hpsvc19vaccVOs[6].numrespthervacc	Optional	–	Must be a whole number	Cumulative number of eligible Respiratory therapists, from numrespthereligaddtdose, who have received an additional dose or booster of Pfizer-BioNTech COVID-19 vaccine
hpsvc19vaccVOs[6].numpharmvacc	Optional	–	Must be a whole number	Cumulative number of eligible Pharmacists and pharmacy technicians, from numpharmeligaddtdose, in who have received an additional dose or booster of Pfizer-BioNTech COVID-19 vaccine
hpsvc19vaccVOs[6].numphysvacc	Optional	–	Must be a whole number	Cumulative number of eligible Physicians, from numphyseligaddtdose, who have received an additional dose or booster of Pfizer-BioNTech COVID-19 vaccine
hpsvc19vaccVOs[6].numothindpracvacc	Optional	–	Must be a whole number	Cumulative number of eligible Other licensed independent practitioners, from numothindpraceligaddtdose, who have received an additional dose or booster of Pfizer-BioNTech COVID-19 vaccine
hpsvc19vaccVOs[6].numothvacc	Optional	–	Must be a whole number	Cumulative number of eligible Other workers, from numotheligaddtdose, who have received an additional dose or booster of Pfizer-BioNTech COVID-19 vaccine
hpsvc19vaccVOs[7].covid19vaccinename	Conditionally Required  Required if reporting additional dose or booster of Moderna COVID-19 vaccine	MODERNA	–	COVID-19 Vaccine Name (MODERNA COVID-19 vaccine)

Field	Requirement	Values	Format†	Description of Field
hpsvc19vaccVOs[7].covid19vaccine	Conditionally Required  Required if reporting additional dose or booster of Moderna COVID-19 vaccine	MODERNA3	–	COVID-19 Vaccine (MODERNA – additional dose or booster of MODERNA COVID-19 vaccine)
hpsvc19vaccVOs[7].numallvacc	Conditionally Required  Required if reporting additional dose or booster of Moderna COVID-19 vaccine	–	Must be a whole number	Cumulative number of All eligible workers, from numalleigaddtdose, who have received an additional dose or booster of Moderna COVID-19 vaccine
hpsvc19vaccVOs[7].numenvsvcvacc	Optional	–	Must be a whole number	Cumulative number of eligible Environmental services workers, from numenvsvceligaddtdose, who have received an additional dose or booster of Moderna COVID-19 vaccine
hpsvc19vaccVOs[7].numnursevacc	Optional	–	Must be a whole number	Cumulative number of eligible Nurses, from numnurseeligaddtdose, who have received an additional dose or booster of Moderna COVID-19 vaccine
hpsvc19vaccVOs[7].numassistvacc	Optional	–	Must be a whole number	Cumulative number of eligible Medical assistants and certified nursing assistants, from numaideeligaddtdose, who have received an additional dose or booster of Moderna COVID-19 vaccine
hpsvc19vaccVOs[7].numrespthervacc	Optional	–	Must be a whole number	Cumulative number of eligible Respiratory therapists, from numrespthereligaddtdose, who have received an additional dose or booster of Moderna COVID-19 vaccine

Field	Requirement	Values	Format <sup>†</sup>	Description of Field
hpsvc19vaccVOs[7].numpharmvacc	Optional	–	Must be a whole number	Cumulative number of eligible Pharmacists and pharmacy technicians, from numpharmeligaddtdose, in who have received an additional dose or booster of Moderna COVID-19 vaccine
hpsvc19vaccVOs[7].numphysvacc	Optional	–	Must be a whole number	Cumulative number of eligible Physicians, from numphyseligaddtdose, who have received an additional dose or booster of Moderna COVID-19 vaccine
hpsvc19vaccVOs[7].numothindpracvacc	Optional	–	Must be a whole number	Cumulative number of eligible Other licensed independent practitioners, from numothindpraceligaddtdose, who have received an additional dose or booster of Moderna COVID-19 vaccine
hpsvc19vaccVOs[7].numothvacc	Optional	–	Must be a whole number	Cumulative number of eligible Other workers, from numotheligaddtdose, who have received an additional dose or booster of Moderna COVID-19 vaccine
hpsvc19vaccVOs[8].covid19vaccinename	Conditionally Required  Required if reporting additional dose or booster of Janssen COVID-19 vaccine	JANSSEN	–	COVID-19 Vaccine Name (JANSSEN COVID-19 vaccine)
hpsvc19vaccVOs[8].covid19vaccine	Conditionally Required  Required if reporting additional dose or booster of Janssen COVID-19 vaccine	JANSSEN2	–	COVID-19 Vaccine (JANSSEN – additional dose or booster of JANSSEN COVID-19 vaccine)

Field	Requirement	Values	Format <sup>†</sup>	Description of Field
hpsvc19vaccVOs[8].numallvacc	Conditionally Required  Required if reporting additional dose or booster of Janssen COVID-19 vaccine	–	Must be a whole number	Cumulative number of All eligible workers, from numalleligaddtdose, who have received an additional dose or booster of Janssen COVID-19 vaccine
hpsvc19vaccVOs[8].numenvsvcvacc	Optional	–	Must be a whole number	Cumulative number of eligible Environmental services workers, from numenvsvceligaddtdose, who have received an additional dose or booster of Janssen COVID-19 vaccine
hpsvc19vaccVOs[8].numnursevacc	Optional	–	Must be a whole number	Cumulative number of eligible Nurses, from numnurseeligaddtdose, who have received an additional dose or booster of Janssen COVID-19 vaccine
hpsvc19vaccVOs[8].numassistvacc	Optional	–	Must be a whole number	Cumulative number of eligible Medical assistants and certified nursing assistants, from numaideeligaddtdose, who have received an additional dose or booster of Janssen COVID-19 vaccine
hpsvc19vaccVOs[8].numrespthervacc	Optional	–	Must be a whole number	Cumulative number of eligible Respiratory therapists, from numrespthereligaddtdose, who have received an additional dose or booster of Janssen COVID-19 vaccine
hpsvc19vaccVOs[8].numpharmvacc	Optional	–	Must be a whole number	Cumulative number of eligible Pharmacists and pharmacy technicians, from numpharmeligaddtdose, in who have received an additional dose or booster of Janssen COVID-19 vaccine
hpsvc19vaccVOs[8].numphysvacc	Optional	–	Must be a whole number	Cumulative number of eligible Physicians, from numphyseligaddtdose, who have received an additional dose or booster of Janssen COVID-19 vaccine
hpsvc19vaccVOs[8].numothindpracvacc	Optional	–	Must be a whole number	Cumulative number of eligible Other licensed independent practitioners, from numothindpraceligaddtdose, who have received an additional dose or booster of Janssen COVID-19 vaccine

Field	Requirement	Values	Format <sup>†</sup>	Description of Field
hpsvc19vaccVOs[8].numothvacc	Optional	–	Must be a whole number	Cumulative number of eligible Other workers, from numotheligaddtlldose, who have received an additional dose or booster of Janssen COVID-19 vaccine
hpsvc19vaccVOs[9].covid19vaccinename	Conditionally Required  Required if reporting additional dose or booster of vaccine of unspecified manufacturer	UNSPECIFIED	–	COVID-19 Vaccine Name (UNSPECIFIED - unspecified manufacturer)
hpsvc19vaccVOs[9].covid19vaccine	Conditionally Required  Required if reporting additional dose or booster of vaccine of unspecified manufacturer	UNSPECIFIED2	–	COVID-19 Vaccine (UNSPECIFIED – additional dose or booster of COVID-19 vaccine series: unspecified manufacturer)
hpsvc19vaccVOs[9].numallvacc	Conditionally Required  Required if reporting additional dose or booster of vaccine of unspecified manufacturer	–	Must be a whole number	Cumulative number of All eligible workers, from numalleligaddtlldose, who have received an additional dose or booster of COVID-19 vaccine: unspecified manufacturer

Field	Requirement	Values	Format†	Description of Field
hpsvc19vaccVOs[9].numenvsvcvacc	Optional	–	Must be a whole number	Cumulative number of eligible Environmental services workers, from numenvsvceligaddtdose, who have received an additional dose or booster of COVID-19 vaccine: unspecified manufacturer
hpsvc19vaccVOs[9].numnursevacc	Optional	–	Must be a whole number	Cumulative number of eligible Nurses, from numnurseeligaddtdose, who have received an additional dose or booster of COVID-19 vaccine: unspecified manufacturer
hpsvc19vaccVOs[9].numassistvacc	Optional	–	Must be a whole number	Cumulative number of eligible Medical assistants and certified nursing assistants, from numaideeligaddtdose, who have received an additional dose or booster of COVID-19 vaccine: unspecified manufacturer
hpsvc19vaccVOs[9].numrespthervacc	Optional	–	Must be a whole number	Cumulative number of eligible Respiratory therapists, from numrespthereligaddtdose, who have received an additional dose or booster of COVID-19 vaccine: unspecified manufacturer
hpsvc19vaccVOs[9].numpharmvacc	Optional	–	Must be a whole number	Cumulative number of eligible Pharmacists and pharmacy technicians, from numpharmeligaddtdose, in who have received an additional dose or booster of COVID-19 vaccine: unspecified manufacturer
hpsvc19vaccVOs[9].numphysvacc	Optional	–	Must be a whole number	Cumulative number of eligible Physicians, from numphyseligaddtdose, who have received an additional dose or booster of COVID-19 vaccine: unspecified manufacturer
hpsvc19vaccVOs[9].numothindpracvacc	Optional	–	Must be a whole number	Cumulative number of eligible Other licensed independent practitioners, from numothindpraceligaddtdose, who have received an additional dose or booster of COVID-19 vaccine: unspecified manufacturer
hpsvc19vaccVOs[9].numothvacc	Optional	–	Must be a whole number	Cumulative number of eligible Other workers, from numotheligaddtdose, who have received an additional dose or booster of COVID-19 vaccine: unspecified manufacturer