San Francisco, California – 2000 (N = 294)

Figure A. Age of GISP participants, in years, 2000

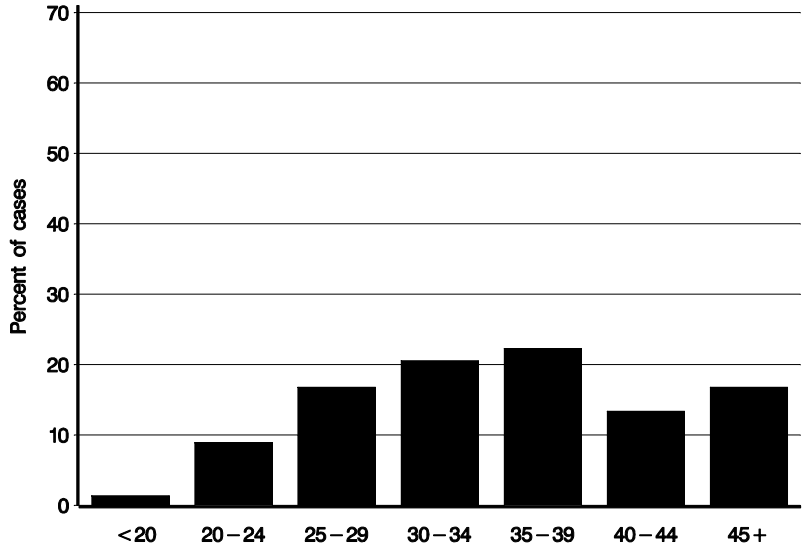

Figure B. Race/ethnicity of GISP participants, 2000

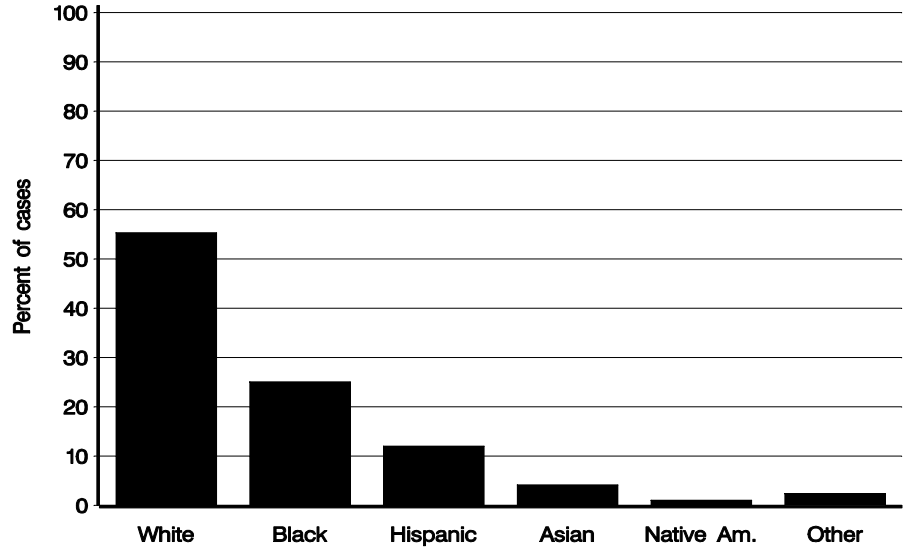

Figure C. Percentage of GISP participants identifying as men who have sex with men, 1988–2000

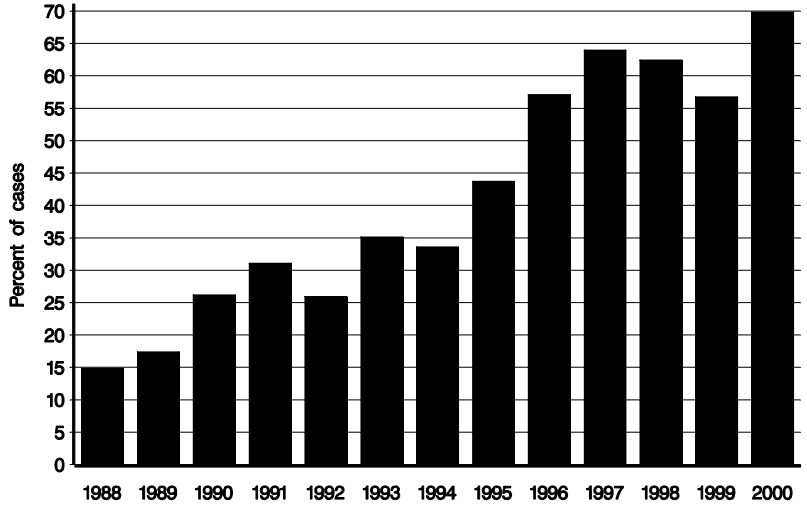

Figure D. Reason for visit among GISP participants, 2000

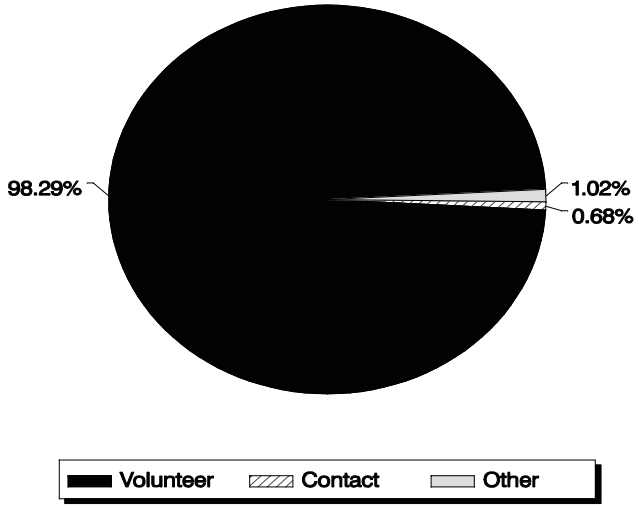

San Francisco, California – 2000 (N = 294)

Figure E. Previous episode of gonorrhea among GISP participants, 1991 – 2000

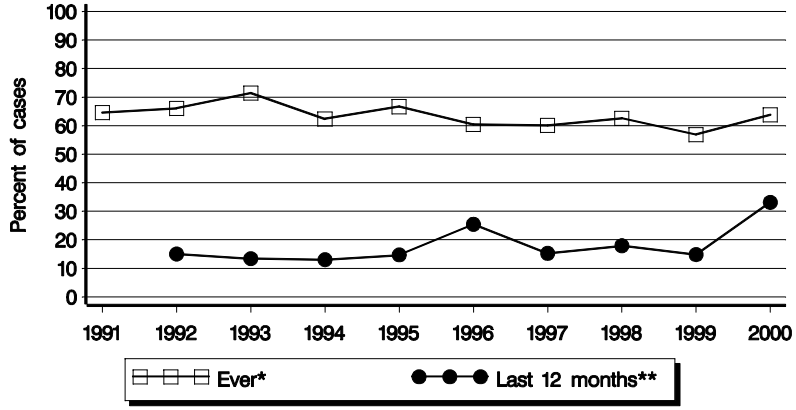

*Data first collected in 1991.
**Data first collected in 1992.
Note: Data points not shown when >30% data missing.

Figure F. Drugs used to treat gonorrhea among GISP participants, 2000

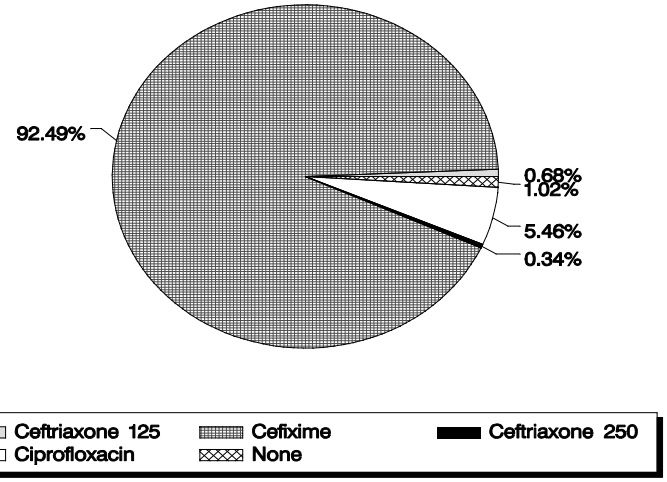

Figure G. Drugs used to treat *Chlamydia trachomatis* infection among GISP participants, 2000

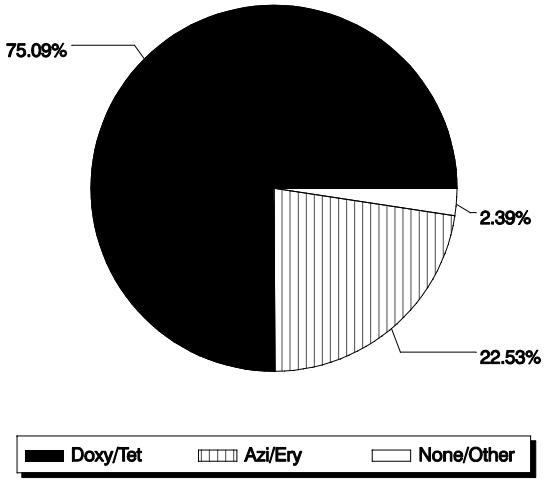

Figure H. Resistance to penicillin and tetracycline among GISP isolates, 2000

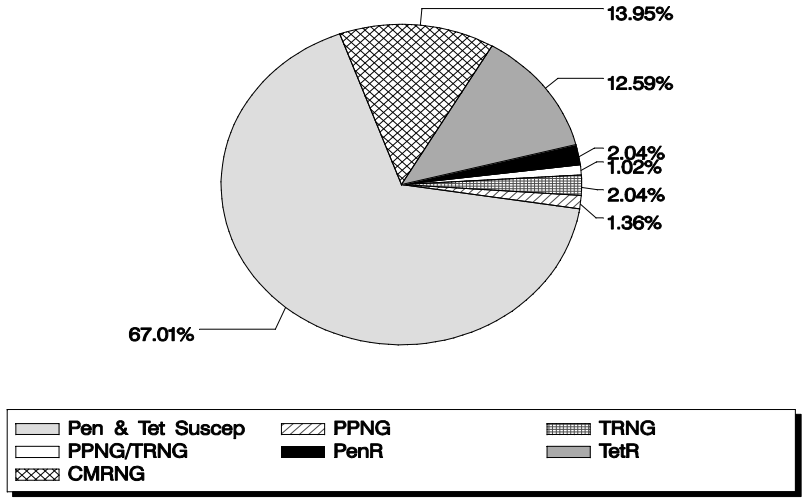

San Francisco, California – 2000 (N = 294)

Figure I. Decreased susceptibility to ceftriaxone among GISP isolates, 1988 – 2000

No isolates with decreased susceptibility to ceftriaxone have been identified at this clinic.

Figure J. Decreased susceptibility to cefixime among GISP isolates, 1992 – 2000

No isolates with decreased susceptibility to cefixime have been identified at this clinic.

Figure K. Intermediate resistance and resistance to ciprofloxacin among GISP isolates, 1990 – 2000

Note: Susceptibility to ciprofloxacin first measured in 1990.

Figure L. Decreased susceptibility to azithromycin among GISP isolates, 1992 – 2000

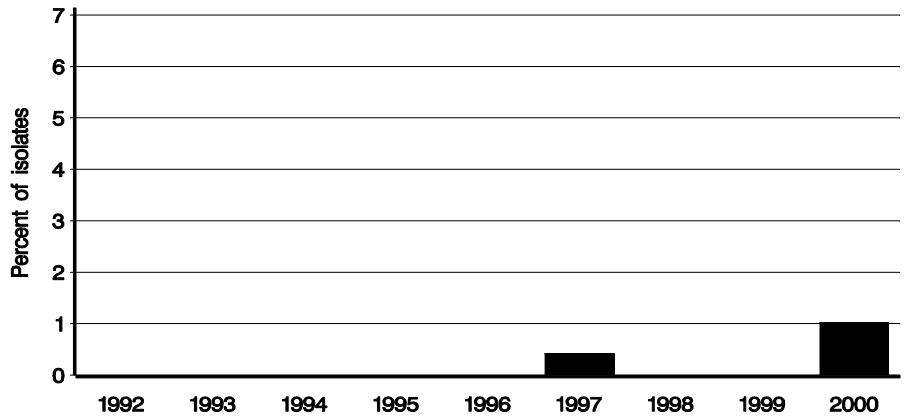

Note: Susceptibility to azithromycin first measured in 1992.
Note: Decreased susceptibility to azithromycin is defined here as > or = 1.0 ug/ml. No NCCLS criteria currently exist.