# Vermont — 2000

*Figure A. P&S syphilis rates among men, 1984—2000*

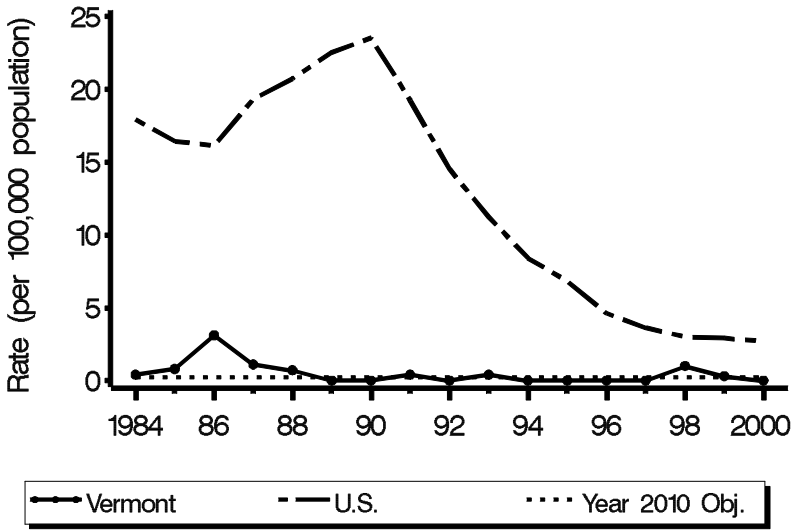


*Figure B. P&S syphilis rates among women, 1984—2000*

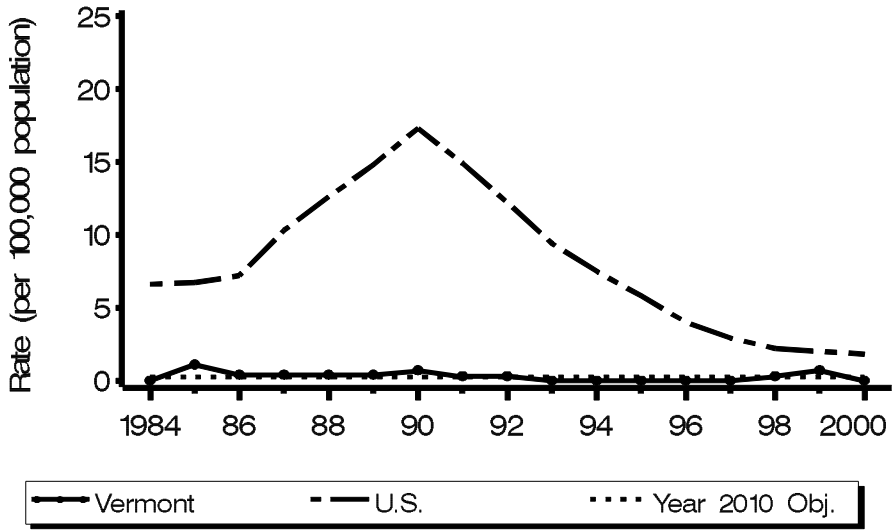


*Figure C. P&S syphilis county rates, 2000*

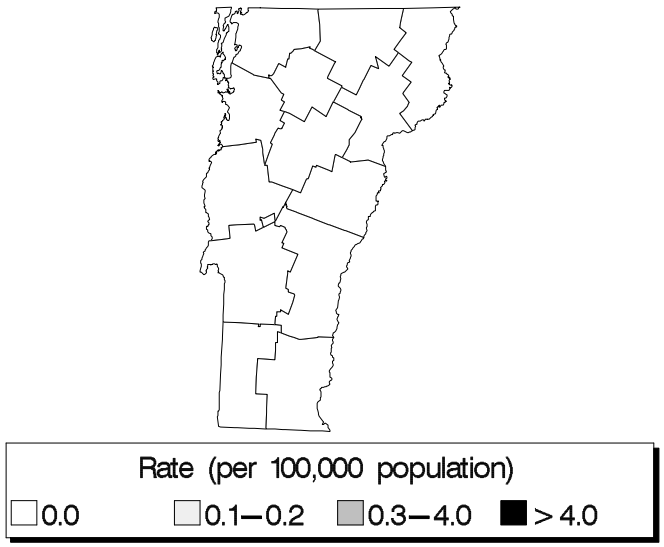

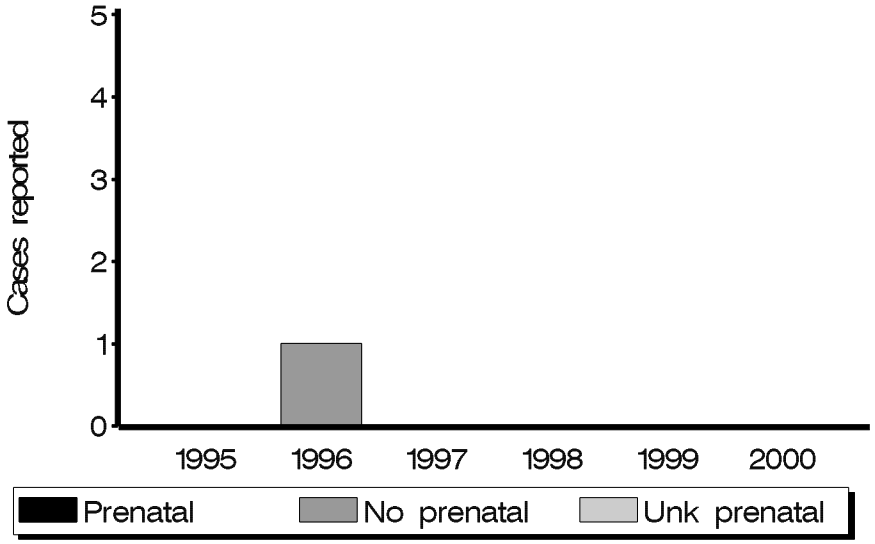
*Figure D. Congenital syphilis cases, by prenatal care status, 1995—2000*