Buffalo, NY – 2004

Figure A. Chlamydia rate per 100,000 women, 1995 – 2004

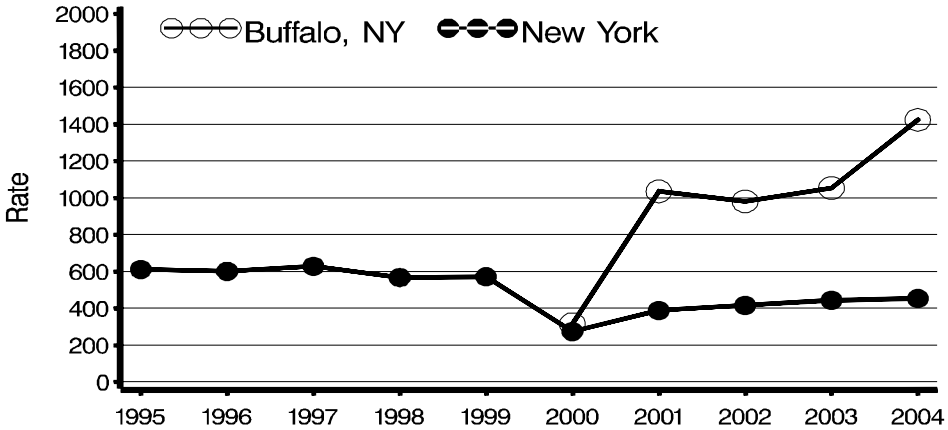

NOTE: New York's rate for 1995 – 1999 is based on New York City. Case reporting for New York State, including Buffalo may be incomplete for 2000.

Figure B. Chlamydia positivity in women 15 to 24 years by testing site, 1993 – 2004

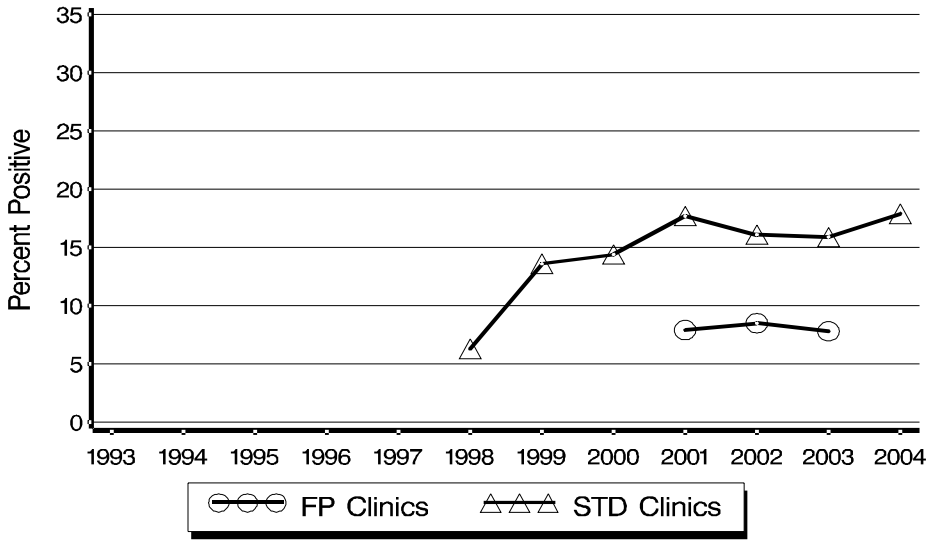

Table 1. Chlamydia positivity in women 15 to 44 years by testing site, 2004

Testing Site	No. Clinics	No. Tested	Percent Positive
Family Planning	NA	NA	NA
STD	1	1,183	13.0
Other	2	348	4.0