Alaska – 1998

Figure A. Chlamydia rate per 100,000 women, 1989–1998

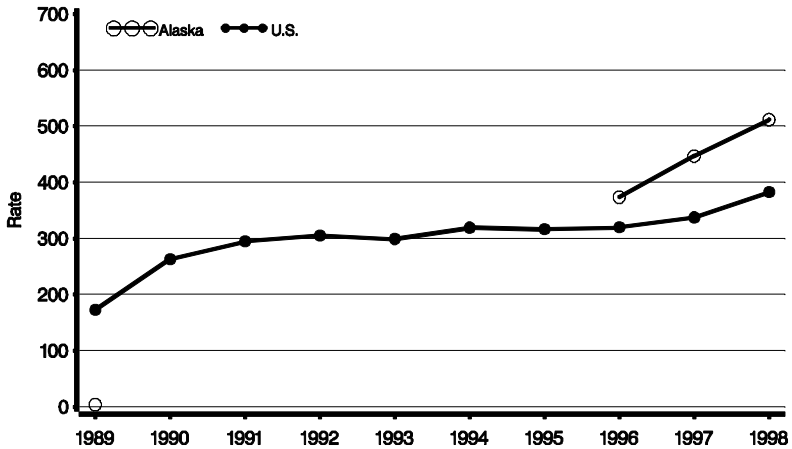

NOTE: Only 9 female cases were reported in 1989. No data were reported in 1990–1995.

Figure B. Chlamydia positivity among women 15 to 24 years by testing site, 1990–1998

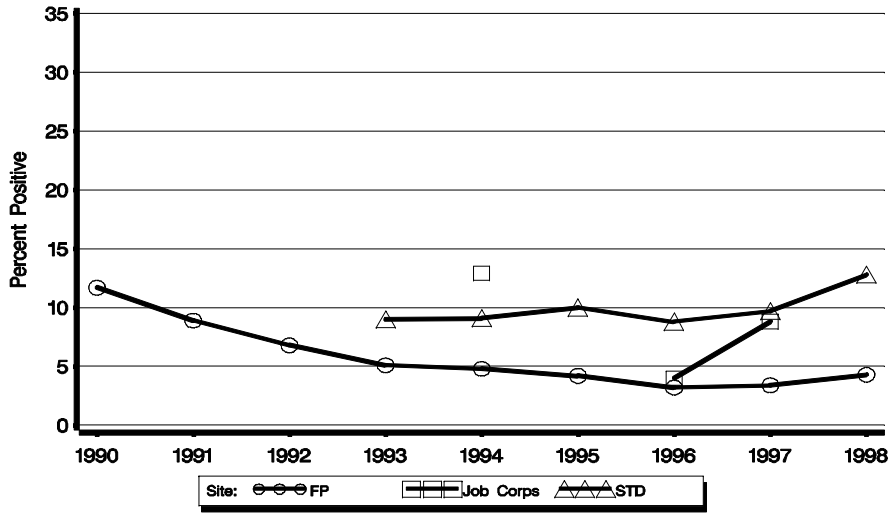

Table 1. Chlamydia positivity among women 15 to 44 years by testing site, 1998

Testing Site	No. Clinics	No. Tested	Percent Positive
Family Planning	2	1282	3.3
STD	1	626	9.6
Other	17	6643	2.9
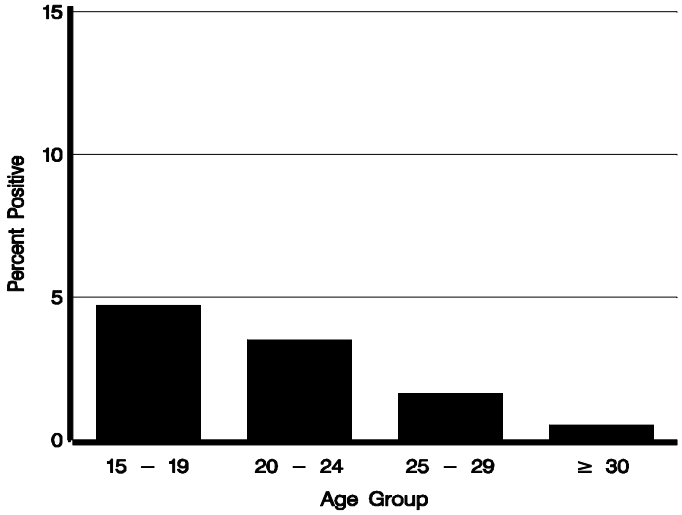
Figure C. Chlamydia positivity by age group among women attending family planning clinics, 1998