Division of Global Migration and Quarantine

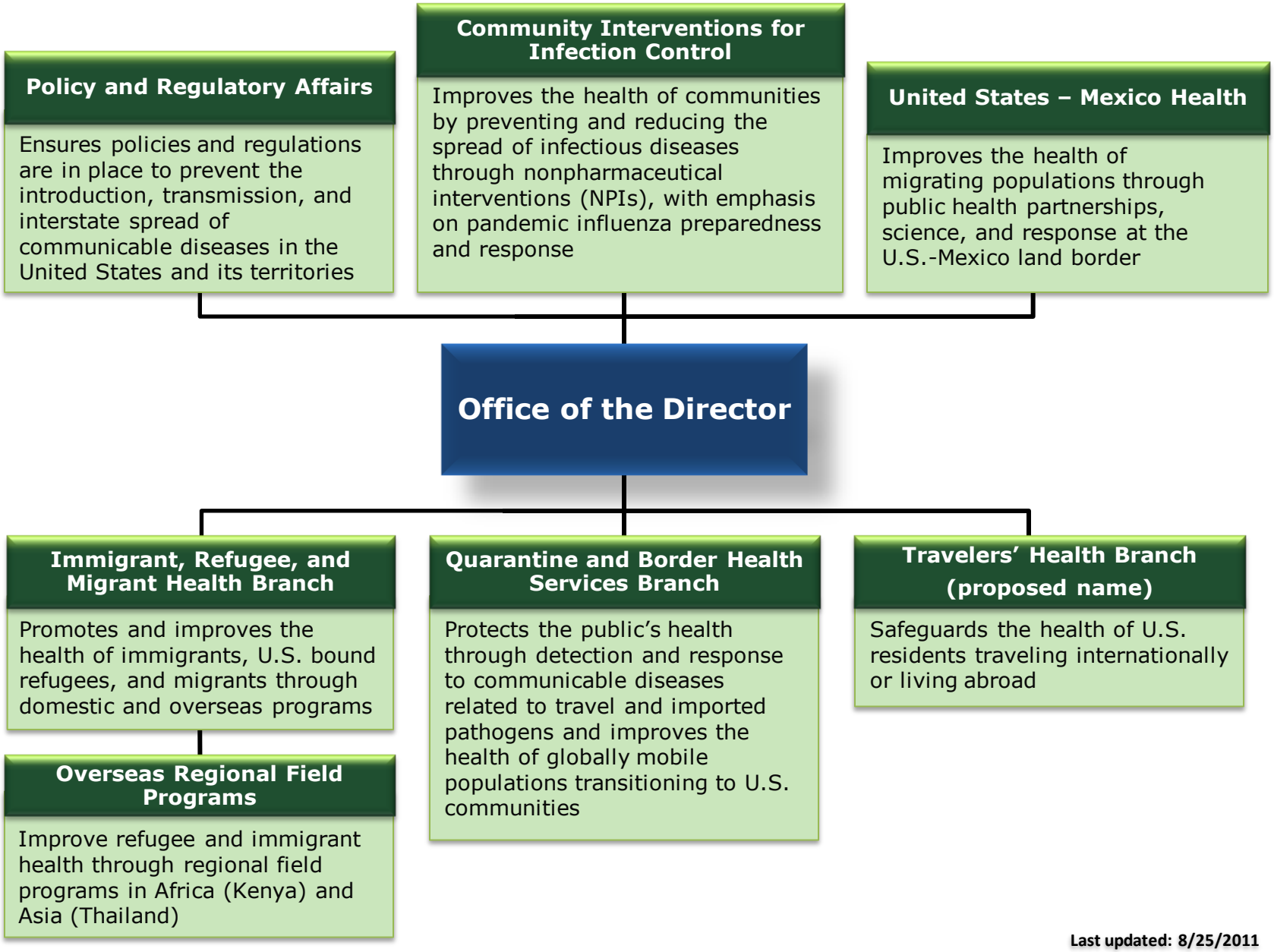

Last updated: 8/25/2011