CS212299

Who needs a flu vaccine?

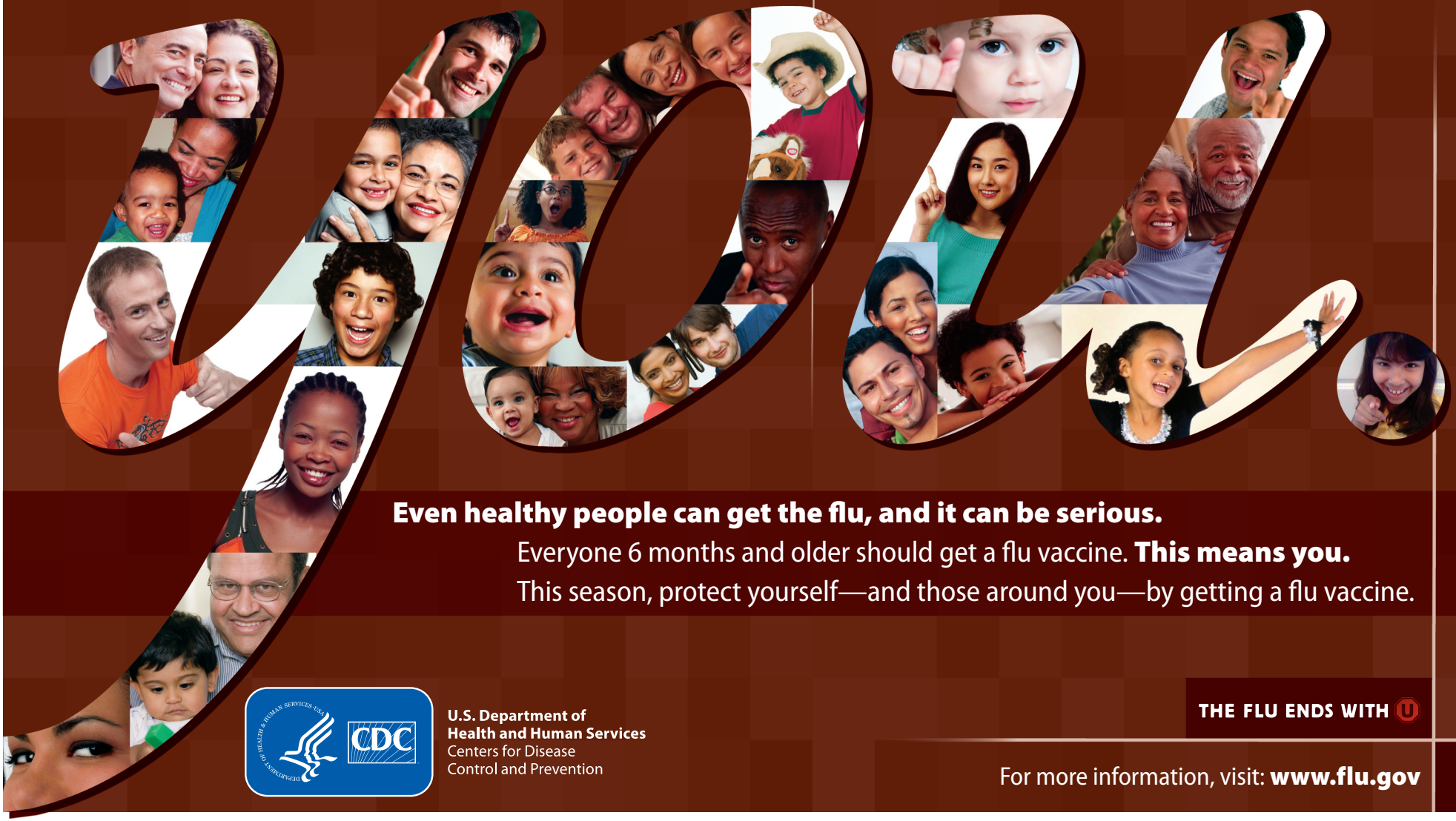

Even healthy people can get the flu, and it can be serious.

Everyone 6 months and older should get a flu vaccine. **This means you.**

This season, protect yourself—and those around you—by getting a flu vaccine.

U.S. Department of Health and Human Services
Centers for Disease Control and Prevention

THE FLU ENDS WITH U

For more information, visit: **www.flu.gov**